Appendix 4.1

Environmental Constraints – Mapping and Data

Legend
Civic and Natural Constraints
N
Civic Features
Schools
Public Housing
Religious Institutions
Government Facilities
Special Interest Organizations
Lincoln Park
Medical or Other Employer
Existing Bike Routes
Hackensack River Walkway
East Coast Greenway
Wetlands
Athletic Fields and Parks (Not Green Acres)
County and Municipal Green Acres Properties
Droyers' Point
Public Housing Complex
Rt. 440/ Rts. 1&9T
Rail Embankment
Study Area
Rail embankment
Route 7
Route 7
Detention basin
parking
Pulaski Skyway
Broadway
AMB Facility
Structure
Routes 1&9T
Sip Ave
Holy Name Cemetery
Lincoln Highway (Rt. 9)
Hackensack River
Communipaw Ave
Route 440
West Side Ave
JFK Blvd.
Kellogg St.
Newark Bay
Droyers' Point
JFK Blvd.
Danforth Ave
W. 63rd St. (Bayonne)
NJ TPK
Wetlands outside study area
Study Area Constraints
Primary Investigation Area
Hackensack River Waterfront to
1500' East of Route 440
0 475 950 1,900 2,850 3,800 Feet

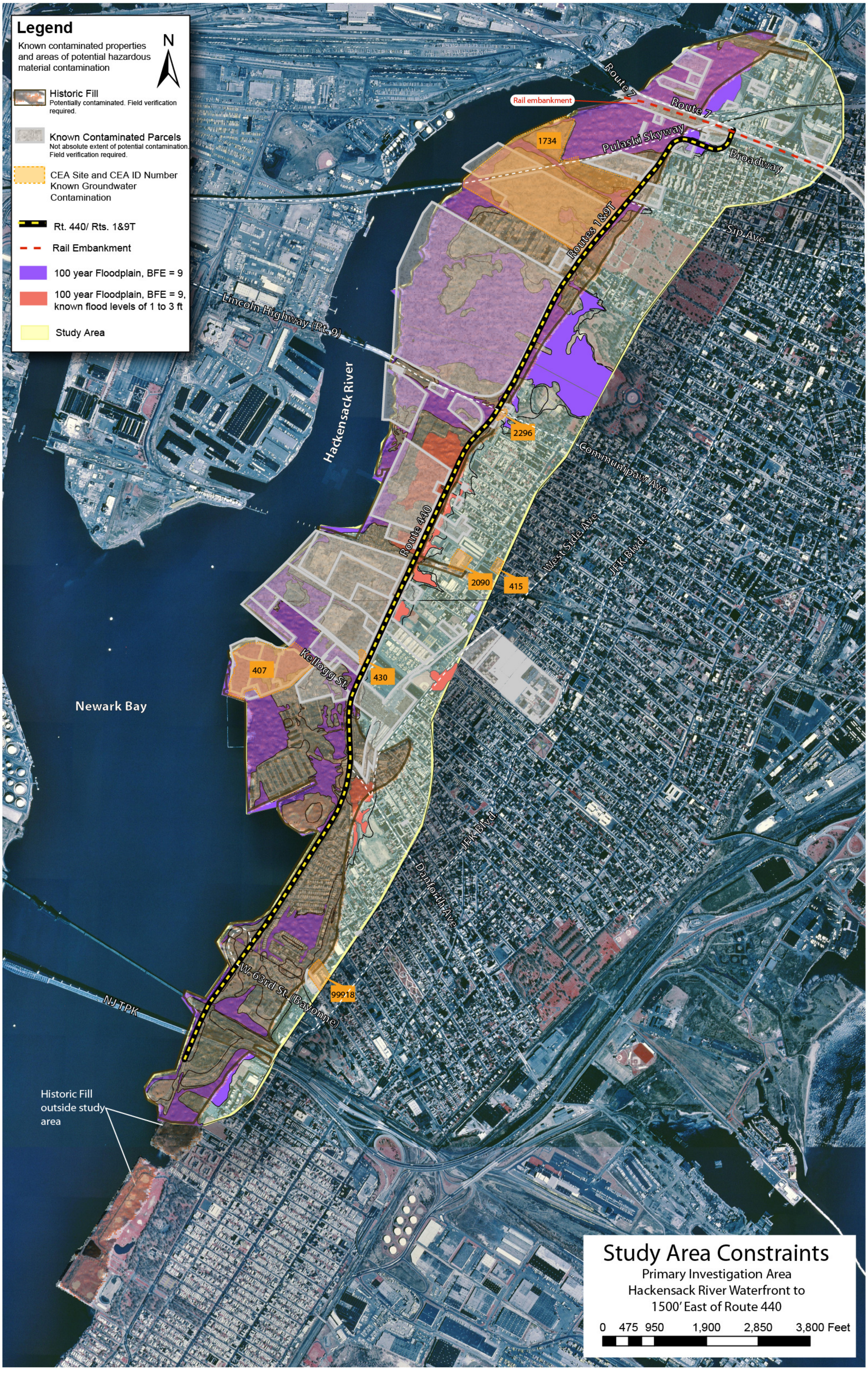
Legend
Known contaminated properties and areas of potential hazardous material contamination
N
Historic Fill
Potentially contaminated. Field verification required.
Known Contaminated Parcels
Not absolute extent of potential contamination. Field verification required.
CEA Site and CEA ID Number
Known Groundwater Contamination
Rt. 440/ Rts. 1&9T
Rail Embankment
100 year Floodplain, BFE = 9
100 year Floodplain, BFE = 9, known flood levels of 1 to 3 ft
Study Area
Rail embankment
Route 7
Route 7
Pulaski Skyway
Broadway
1734
Routes 1&9T
Sip Ave
Lincoln Highway (Rt. 9)
Hackensack River
2296
Communipaw Ave
Route 440
West Side Ave
JFK Blvd.
2090
415
Kellogg St.
407
430
Newark Bay
JFK Blvd.
Danforth Ave
W. 63rd St. (Bayonne)
99918
NJ TPK
Historic Fill outside study area
Study Area Constraints
Primary Investigation Area
Hackensack River Waterfront to
1500' East of Route 440
0 475 950 1,900 2,850 3,800 Feet

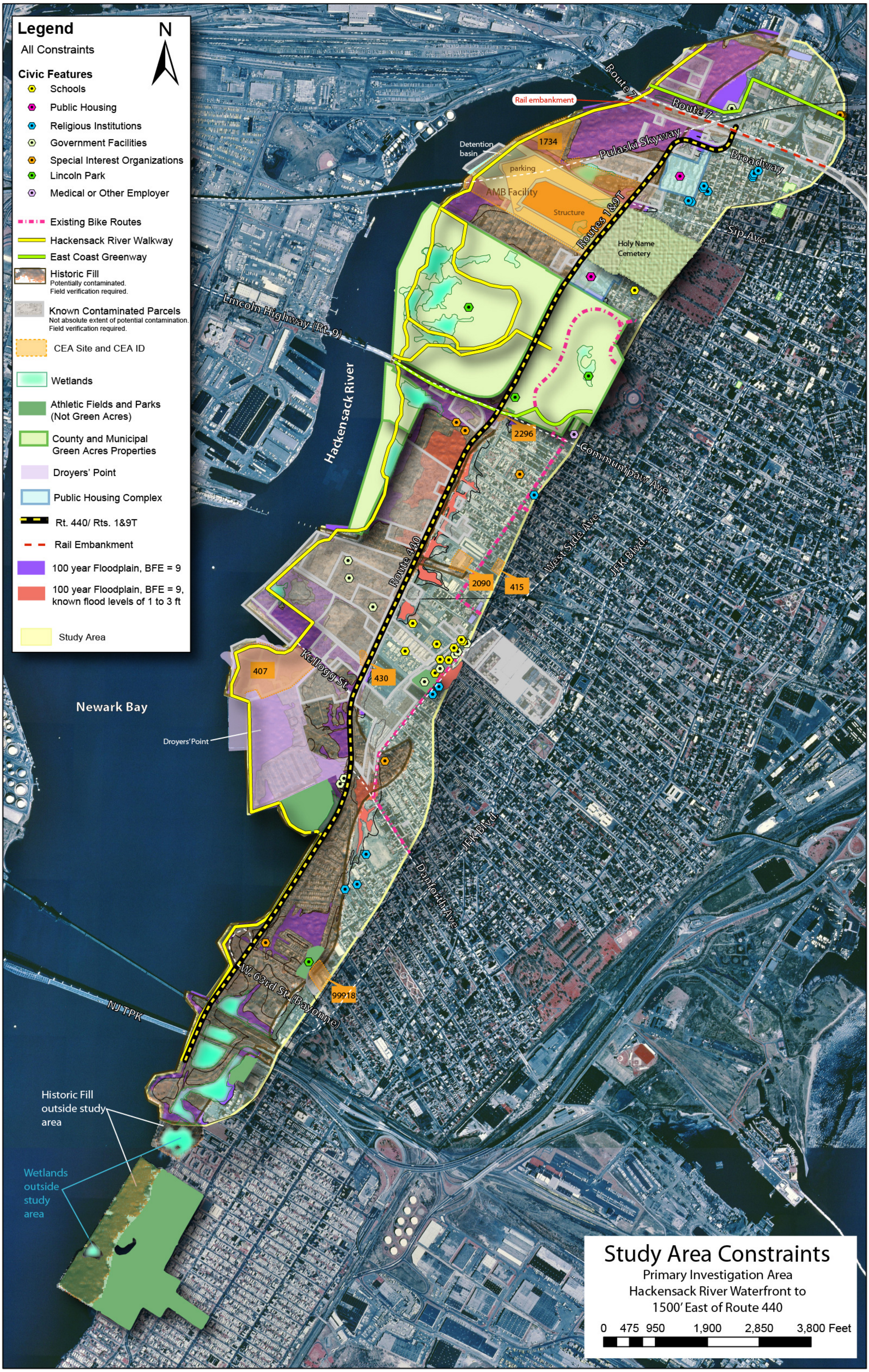
Legend
N
All Constraints
Civic Features
Schools
Public Housing
Religious Institutions
Government Facilities
Special Interest Organizations
Lincoln Park
Medical or Other Employer
Existing Bike Routes
Hackensack River Walkway
East Coast Greenway
Historic Fill
Potentially contaminated.
Field verification required.
Known Contaminated Parcels
Not absolute extent of potential contamination.
Field verification required.
CEA Site and CEA ID
Wetlands
Athletic Fields and Parks
(Not Green Acres)
County and Municipal
Green Acres Properties
Droyers' Point
Public Housing Complex
Rt. 440/ Rts. 1&9T
Rail Embankment
100 year Floodplain, BFE = 9
100 year Floodplain, BFE = 9,
known flood levels of 1 to 3 ft
Study Area
Rail embankment
Route 7
Pulaski Skyway
Broadway
Detention basin
1734
parking
AMB Facility
Structure
Routes 1&9T
Holy Name Cemetery
Sip Ave
Lincoln Highway (Rt. 9)
Hackensack River
2296
Communipaw Ave
West Side Ave
JFK Blvd.
Route 440
2090
415
Kellogg St.
407
430
Newark Bay
Droyers' Point
Danforth Ave
W. 63rd St. (Bayonne)
99918
NJ TPK
Historic Fill
outside study
area
Wetlands
outside
study
area
Study Area Constraints
Primary Investigation Area
Hackensack River Waterfront to
1500' East of Route 440
0 475 950 1,900 2,850 3,800 Feet

Table A-1: CEA Sites within Project Area

CEA_ NUM	GISNAME	ADDRESS	BLK_LOT	MUNICIPALI	COUNTY	KCSL	LEAD	START_DATE	DURATION	FINAL_ REM	CLOSED	WRA	GW_ CLASS	DEPTH_ FT
430	Clean Machine Car Wash	425 New Jersey Rt. 440	1290A-144	Jersey City	Hudson	NJL800156770	BSCM	Aug. 01, 2005	7.4	No	No	Yes	II-A	50
1734	PJP Landfill	Rts. 1 & 9 & 400 Sip Ave.	See report.	Jersey City	Hudson	NJD980505648	BSM	Apr. 23, 2001	Indeterm.		No	Yes	II-A	90
2296	Texaco Service Station Jersey City	1000 Communipaw Ave.	1734-21;1745-34	Jersey City	Hudson	NJD986581007	BUST	Dec. 12, 2003	8	No	No	Yes	II-A	50
407	ABF Freight System, Inc. (ABF)	80 Kellogg St.	1290a-11m	Jersey City	Hudson	NJL600177067	BUST	Feb. 09, 1996	2	Yes	No	Yes	II-A	0
415	Daniel Products Co., Inc.	400 Claremont Ave.		Jersey City	Hudson	NJD001340686	BUST	May 09, 1997	14	No	No	Yes	II-A	0
2090	Gaines Trucking Site	475 Claremont Ave.	1775.1-82	Jersey City	Hudson	NJL600082259	BUST	Apr. 04, 2002	20	Yes	No	Yes	II-A	0
not given	Droyers Pt. N (Chromate #119)	175 Kellogg St	1288.1-34,35,38to43	Jersey City	Hudson	NJL800492357	BCM	Jan. 11,2006	Indeterm.	Yes	No	Yes	II-A	10
99918	Eastern of New Jersey	261 Custer Ave.	1251-1;1252-2,3,4	Jersey City	Hudson	NJD001715838	BSCM	June 08, 2004	Indeterm.	No	No	Yes	II-A	20

Source: NJDEP, 2009

Table A-1: CEA Sites within Project Area, continued

CEA_ NUM	GISNAME	ADDRESS	BLK_LOT	ACRES	BENZENE	MTBE	TBA	TCE	VINYL CHLOR	LEAD PB	ARSENIC	CHROMIUM	CADMIUM	HG	TICS
430	Clean Machine Car Wash	425 New Jersey Rt. 440	1290A-144	1.7262	Yes	Yes	Yes								
1734	PJP Landfill	Rts. 1 & 9 & 400 Sip Ave.	See report.	94.93841	Yes					Yes	Yes	Yes	Yes	Yes	
2296	Texaco Service Station Jersey City	1000 Communipaw Ave.	1734-21;1745-34	0.50546	Yes	Yes	Yes								
407	ABF Freight System, Inc. (ABF)	80 Kellogg St.	1290a-11m	0.02728	Yes										
415	Daniel Products Co., Inc.	400 Claremont Ave.		3.72983											
2090	Gaines Trucking Site	475 Claremont Ave.	1775.1-82	2.42982	Yes										Yes
not given	Droyers Pt. N (Chromate #119)	175 Kellogg St	1288.1-34,35,38to43	0				Yes	Yes	Yes	Yes	Yes	Yes		
99918	Eastern of New Jersey	261 Custer Ave.	1251-1;1252-2,3,4	0	Yes	Yes	<Null>	<Null>	<Null>	<Null>	<Null>	<Null>	<Null>	<Null>	<Null>

Source: NJDEP, 2009

Table A-1: CEA Sites within Project Area, continued

CEA_ NUM	GISNAME	ADDRESS	BLK_LOT	VO	METAL	OTHER	SUBJECT _IT	SUBJECT __1	PI_ID	PREF_ ID_NU	CASE MANAGER	PHONE NUMBER
430	Clean Machine Car Wash	425 New Jersey Rt. 440	1290A-144	Toluene, ethylbenzene, xylenes			CEA1	151336	83911	030819	Judy Bayard	609-633-0836
1734	PJP Landfill	Rts. 1 & 9 & 400 Sip Ave.	See report.	Xylenes, chlorobenzene	Aluminum, antimony, thallium, manganese, nickel, iron	Total Dissolved Solids	CEA1	167821	216727	216727	Haiyesh Shah	609-633-0718
2296	Texaco Service Station Jersey City	1000 Communipaw Ave.	1734-21;1745-34	Toluene, ethylbenzne, xylenes			CEA1	154201	69837	011056	Maria Campoverde	609-777-1377
407	ABF Freight System, Inc. (ABF)	80 Kellogg St.	1290a-11m				CEA1	151323	66390	003846	Don Kakas	609-633-2279
415	Daniel Products Co., Inc.	400 Claremont Ave.					CEA1	153253	56224	002237	Joe Eaker	609-633-1406
2090	Gaines Trucking Site	475 Claremont Ave.	1775.1-82	Ethylbenzene, xylenes			CEA1	151892	77292	013018	Don Kakas	609-633-2279
not given	Droyers Pt. N (Chromate #119)	175 Kellogg St	1288.1-34,35,38to43		Hexavalent Chromium, Beryllium, Nickel, Zinc			0	100404	G000008896	Ray Pinkstone	609-292-4447
99918	Eastern of New Jersey	261 Custer Ave.	1251-1;1252-2,3,4	Toluene, xylenes	<Null>	<Null>	CEA1	1	81566	023235	Kathy Katz	609-633-1438

Source: NJDEP, 2009

SITE_ID	PI_NUMBER	PI_NAME	ADDRESS	Block-Lot or FID	STATUS
80057	G000041217	100 WATER ST	100 WATER ST	1772-88	Active
186612	245292	26 28 30 32 BENNETT STREET	26 28 30 32 BENNETT ST	1766-76A-79A	Active
142699	189282	274 NEPTUNE AVENUE	274 NEPTUNE AVE	1256.6-26	Active
174969	229420	339 CATOR AVENUE	339 CATOR AVE	1271-24A	Active
141158	187675	463 MALLORY AVE	463 MALLORY AVE	1655-205	Active
45574	002922	ABF FREIGHT SYSTEM INC	SIP AVE & RTE 1	1627.1-5	Active
56504	031245	ALFRED TURDO & SONS INC	154 BROADWAY	1605-66, 1605-1.DUP-99	Active
56784	031779	BALDWIN STEEL COMPANY	500 ROUTE 440	1286-5 FID 9063	Active
43182	004860	BELYEA COMPANY INC	31 TO 45 HOWELL ST	610-48	Active
7503	004016	BROADWAY GULF SERVICE	53 BROADWAY	1853-3	Active
129675	172249	CARBON PLACE RAIL ROAD	CARBON PL	12887A- 6D, 1287B-7, 1293-M2,, FID 9057, 9056	Active
56280	030819	CLEAN MACHINE CAR WASH	425 RTE 440	FID 9075 1290A-14J	Active
13925	G000000927	DEGAN OIL & CHEMICAL COMPANY	200 KELLOGG ST	1290A-11W	Active
64096	G000008896	DROYERS POINT JCRA	RTE 440 & KELLOGG ST	1288.1- 34, 35, 41-43; 1288.A-13	Active
40297	032190	DUNCAN TRUCK STOP	376 DUNCAN AVE	1649-1	Active
7457	014669	DYE SPECIALTIES INC	407 EGE AVE	1769-1 (16 Bennett)	Active
7434	G000034330	EASTERN OF NJ	195 HOWELL ST	603.1-A-HM	Active
7495	033570	EASTERN WASTE SERVICE INC	264 BROADWAY	1603-62	Active
7476	008147	EXXON R/S 30012	983 COMMUNIPAW AVE	1746-1.A.99	Active
7315	008441	EXXON R/S 32009	RT 1 & CHARLOTTE AVE CIR	606A-1BPL	Active
50431	013018	GAINES MOTOR LINES INC	475 CLAREMONT AVE	1775.1-90	NFA-A (Limited Restricted Use)
46837	010374	GETTY 014545 POSNAK & TURKISH	75 KELLOGG ST	1290A-9H	Active
67738	G000021829	HACKENSACK RIVER BRIDGE	NEWARK AVE	NO BLOCK/LOT	Active
44370	009958	HUDSON CNTY PK DIV LINCOLN PK	RTES 1 & 9	1702.1-1	Active
57114	033312	HUDSON COUNTY CHROAMTE 134	100 KELLOGG ST	1290A-10E	Active
66621	G000008724	HUDSON COUNTY CHROMATE 101	RTES 1 & 9 & STOCKTON AVE	1650-C3	Active
66627	G000008737	HUDSON COUNTY CHROMATE 120	485 RT 440	FID 9072/ 1290A-15B	Active
66630	G000008741	HUDSON COUNTY CHROMATE 124	427 RTE 440	1290.1-20	Active
64070	G000008742	HUDSON COUNTY CHROMATE 125	60 KELLOGG ST	1290A-19	Active
66634	G000008747	HUDSON COUNTY CHROMATE 130	RTES 1 & 9 & COMMUNIPAW AVE	1746-B1	Active
66640	G000008767	HUDSON COUNTY CHROMATE 153	RTE 440	1275-4,S,A12- addl lots not on SHP	Active

SITE_ID	PI_NUMBER	PI_NAME	ADDRESS	Block-Lot or FID	STATUS
66641		HUDSON COUNTY CHROMATE 154	37 COLLEGE DRIVE	1284.6-1	Active
66644	G000008771	HUDSON COUNTY CHROMATE 157	445 ROUTE 440	FID 9070/ 1290A-14H	Active
64081	G000008780	HUDSON COUNTY CHROMATE 166	END OF RT 440	NSA	Active
64051	G000008645	HUDSON COUNTY CHROMATE 17	NEWARK AVE & HOWELL ST	608-A-HM	Active
67232	G000011471	HUDSON COUNTY CHROMATE 180	HOWELL ST	652-4F	Active
64434	G000011679	HUDSON COUNTY CHROMATE 187	RTE 440 & DANFORTH AVE & CARBON PL	ROADS DO NOT INTERSECT	Active
64058	G000008696	HUDSON COUNTY CHROMATE 68	FOOT OF CLENDENNY AVE	1746.5-H2	Active
64059	G000008697	HUDSON COUNTY CHROMATE 69	CLENDENNY AVE	1746.5-H2	Active
64060	G000008698	HUDSON COUNTY CHROMATE 70	COMMUNIPAW AVE	1746-C4	Active
66612	G000008699	HUDSON COUNTY CHROMATE 71	COMMUNIPAW AVE OFF RTES 1 9	1746-E2- 801 Rt 440	Active
64062	G000008706	HUDSON COUNTY CHROMATE 79	10 WATER ST	1291-76	Active
64066	G000008710	HUDSON COUNTY CHROMATE 87	525 ROUTE 440	1290A-2D; FID 9073	Active
66613	G000008711	HUDSON COUNTY CHROMATE 88	575 ROUTE 440	1290A-2E FID9076	Active
64067	G000008722	HUDSON COUNTY CHROMATE 99	375 RTES 1 & 9	1627-1H	Active
79864	G000040069	HUDSON MALL	701 RTE 440	1751-10N.10R	Active
28996	030810	J&S FORD INC	599 RTE 440	1751-10K2	Active
38657	003846	JEN CHRIS ENTERPRISES	80 KELLOGG ST	1290A-12A	Active
7368	019985	JERSEY CITY DEPT OF PUBLIC WORKS	575 RTE 440	1290A-2E FID 9076	Active
37233	014142	JERSEY CITY INCINERATOR AUTHORIT	501 RT 440	1290A-16A.99; FID 9072	Active
38217	002633	JERSEY CITY MUA WEST SIDE FACILITY	555 RTE 440	FID 9076/ 1290A-1E (2)	Active
48733	020344	JERSEY CITY STATE COLLEGE	203 WESTSIDE AVE	All 1284+1299	Active
7375	008025	JERSEY CITY WORK CENTER (61056)	160 PAMRAPO AVE	1250-D.1 +	Active
78733	G000033429	JIFFY LUBE	221 RTE 1	1650-C3	Active
16364	032691	JOSEPH CORY HOLDINGS LLC	888 NEWARK AVE	613A-L1	Active
7367	008809	JOSEPH T RYERSON & SON INC	440 RTE 440	1285.5-1	Active
45906	005354	KMART 3459	RTE 440 & KELLOGG ST	1288.A- 1M	Active
122911	G000005117	LEHIGH VALLEY RAILROAD	LINDEN AVE E	NSA	Active
190389	000015	M I HOLDINGS INC	223 WESTSIDE AVE	1286- 4A FID 6095	Active
45508	002409	M PASAELINSKY & SONS INC	20 CARBON PL	1287A-9&11	NFA-A (Limited Restricted Use)

SITE_ID	PI_NUMBER	PI_NAME	ADDRESS	Block-Lot or FID	STATUS
66659	G000008803	MARION JUNCTION	NEWARK AVE	1858.5-A/ 1603.1-1/586.5-A.2-X	Active
79794	G000039610	NJ DOT ST PAULS AVE BRIDGE	RTE 1 & 9	NO BLOCK/LOT	Active
44883	011370	PARK MOTOR CARRIER INC	232 DEY ST	642A-33-HM	Active
54900	024687	PEGASUS INDUSTRIAL CENTER	265 BROADWAY	1622-S	NFA-A (Limited Restricted Use)
164908	216727	PJP LANDFILL	ROUTES 1/9 SOUTH SIDE	1639.1-5C	Active
41728	000643	PREMIER MOTOR LINES	125 JAMES AVE	681-2B-HM	Active
7351	004159	PSE&G WEST END GAS PLANT	44 ST PAULS AVE	652-E & 4E	Active
63683	G000002548	ROOSEVELT DRIVE IN	425, 445, & 465 RT 440	FID 9075, 9070, 9074 (1290A-14D)	Active
7477	011056	TEXACO SERVICE STATION #100156	1000 COMMUNIPAW AVE	1734-21	Active
7455	000271	TOM'S DANFORTH SERVICE INC	432 DANFORTH AVE	1271.5- A.01	Active
7285	023930	YORK SHEET METAL & ROOFING SUPPL	191 BROADWAY	1619.1-1	Active

SRPID	SAMPDATE	SAMPNUM	LABID	DANALYZ	LABNAME	NJDLABCERT	RESULTTYPE	ANALTPARAM	CAS	FILTUNFILT	CONC	CONCUNITS	QAQUAL	MDL	QUANTTYPE	QUANTLEVEL	ANLYS_MTHD
N98-1236	10/29/1998	001	6552-001	10/30/1998	IAL	14751	P	Total Petroleum Hydrocarbons	UNK-000644	U	2620	ppm		41.1	N/A	N/A	EPA 418.1
N98-1236	10/29/1998	002	6552-002	11/5/1998	IAL	14751	A	Chloromethane (Methyl chloride)	74-87-3	U	ND	ppm	U	50.2	N/A	N/A	EPA 8260B
N98-1236	10/29/1998	002	6552-002	11/5/1998	IAL	14751	A	Vinyl Chloride	75-01-4	U	ND	ppm	U	50.2	N/A	N/A	EPA 8260B
N98-1236	10/29/1998	002	6552-002	11/5/1998	IAL	14751	A	Bromomethane (Methyl bromide)	74-83-9	U	ND	ppm	U	50.2	N/A	N/A	EPA 8260B
N98-1236	10/29/1998	002	6552-002	11/5/1998	IAL	14751	A	Chloroethane	75-00-3	U	ND	ppm	U	50.2	N/A	N/A	EPA 8260B
N98-1236	10/29/1998	002	6552-002	11/5/1998	IAL	14751	A	Trichlorofluoromethane	75-69-4	U	ND	ppm	U	50.2	N/A	N/A	EPA 8260B
N98-1236	10/29/1998	002	6552-002	11/5/1998	IAL	14751	A	1,1-Dichloroethene	75-35-4	U	ND	ppm	U	50.2	N/A	N/A	EPA 8260B
N98-1236	10/29/1998	002	6552-002	11/5/1998	IAL	14751	A	Methylene Chloride	75-09-2	U	ND	ppm	U	50.2	N/A	N/A	EPA 8260B
N98-1236	10/29/1998	002	6552-002	11/5/1998	IAL	14751	A	trans-1,2-Dichloroethene	156-60-5	U	ND	ppm	U	50.2	N/A	N/A	EPA 8260B
N98-1236	10/29/1998	002	6552-002	11/5/1998	IAL	14751	A	1,1-Dichloroethane	75-34-3	U	ND	ppm	U	50.2	N/A	N/A	EPA 8260B
N98-1236	10/29/1998	002	6552-002	11/5/1998	IAL	14751	A	Chloroform	67-66-3	U	ND	ppm	U	50.2	N/A	N/A	EPA 8260B
N98-1236	10/29/1998	002	6552-002	11/5/1998	IAL	14751	A	1,1,1-Trichloroethane	71-55-6	U	ND	ppm	U	50.2	N/A	N/A	EPA 8260B
N98-1236	10/29/1998	002	6552-002	11/5/1998	IAL	14751	A	Carbon tetrachloride	56-23-5	U	ND	ppm	U	50.2	N/A	N/A	EPA 8260B
N98-1236	10/29/1998	002	6552-002	11/5/1998	IAL	14751	A	1,2-Dichloroethane(EDC)	107-06-2	U	ND	ppm	U	50.2	N/A	N/A	EPA 8260B
N98-1236	10/29/1998	002	6552-002	11/5/1998	IAL	14751	A	Benzene	71-43-2	U	ND	ppm	U	50.2	N/A	N/A	EPA 8260B
N98-1236	10/29/1998	002	6552-002	11/5/1998	IAL	14751	A	Trichloroethene	79-01-6	U	ND	ppm	U	50.2	N/A	N/A	EPA 8260B
N98-1236	10/29/1998	002	6552-002	11/5/1998	IAL	14751	A	1,2-Dichloropropane	78-87-5	U	ND	ppm	U	50.2	N/A	N/A	EPA 8260B
N98-1236	10/29/1998	002	6552-002	11/5/1998	IAL	14751	A	Bromodichloromethane	75-27-4	U	ND	ppm	U	50.2	N/A	N/A	EPA 8260B
N98-1236	10/29/1998	002	6552-002	11/5/1998	IAL	14751	A	2-Chloroethyl vinyl ether	110-75-8	U	ND	ppm	U	50.2	N/A	N/A	EPA 8260B
N98-1236	10/29/1998	002	6552-002	11/5/1998	IAL	14751	A	cis-1,3-Dichloropropene	10061-01-5	U	ND	ppm	U	50.2	N/A	N/A	EPA 8260B
N98-1236	10/29/1998	002	6552-002	11/5/1998	IAL	14751	A	Toluene	108-88-3	U	14.2	ppm	J	50.2	N/A	N/A	EPA 8260B
N98-1236	10/29/1998	002	6552-002	11/5/1998	IAL	14751	A	trans-1,3-Dichloropropene	10061-02-6	U	ND	ppm	U	50.2	N/A	N/A	EPA 8260B
N98-1236	10/29/1998	002	6552-002	11/5/1998	IAL	14751	A	1,1,2-Trichloroethane	79-00-5	U	ND	ppm	U	50.2	N/A	N/A	EPA 8260B
N98-1236	10/29/1998	002	6552-002	11/5/1998	IAL	14751	A	Tetrachloroethene	127-18-4	U	ND	ppm	U	50.2	N/A	N/A	EPA 8260B
N98-1236	10/29/1998	002	6552-002	11/5/1998	IAL	14751	A	Dibromochloromethane	124-48-1	U	ND	ppm	U	50.2	N/A	N/A	EPA 8260B
N98-1236	10/29/1998	002	6552-002	11/5/1998	IAL	14751	A	Chlorobenzene	108-90-7	U	ND	ppm	U	50.2	N/A	N/A	EPA 8260B
N98-1236	10/29/1998	002	6552-002	11/5/1998	IAL	14751	A	Ethylbenzene	100-41-4	U	120	ppm		50.2	N/A	N/A	EPA 8260B
N98-1236	10/29/1998	002	6552-002	11/5/1998	IAL	14751	A	Total Xylenes	1330-20-7	U	321	ppm		50.2	N/A	N/A	EPA 8260B
N98-1236	10/29/1998	002	6552-002	11/5/1998	IAL	14751	A	Bromoform	75-25-2	U	ND	ppm	U	50.2	N/A	N/A	EPA 8260B
N98-1236	10/29/1998	002	6552-002	11/5/1998	IAL	14751	A	1,1,2,2-Tetrachloroethane	79-34-5	U	ND	ppm	U	50.2	N/A	N/A	EPA 8260B
N98-1236	10/29/1998	002	6552-002	11/5/1998	IAL	14751	A	1,3-Dichlorobenzene	541-73-1	U	ND	ppm	U	50.2	N/A	N/A	EPA 8260B
N98-1236	10/29/1998	002	6552-002	11/5/1998	IAL	14751	A	1,4-Dichlorobenzene	106-46-7	U	ND	ppm	U	50.2	N/A	N/A	EPA 8260B
N98-1236	10/29/1998	002	6552-002	11/5/1998	IAL	14751	A	1,2-Dichlorobenzene	95-50-1	U	ND	ppm	U	50.2	N/A	N/A	EPA 8260B
N98-1236	10/29/1998	002	6552-002	11/4/1998	IAL	14751	A	n-Nitrosodimethylamine	62-75-9	U	ND	ppm	U	0.321	N/A	N/A	EPA 8270C
N98-1236	10/29/1998	002	6552-002	11/4/1998	IAL	14751	A	Aniline	62-53-3	U	ND	ppm	U	0.321	N/A	N/A	EPA 8270C
N98-1236	10/29/1998	002	6552-002	11/4/1998	IAL	14751	A	bis(2-chloroethyl)ether	111-44-4	U	ND	ppm	U	0.321	N/A	N/A	EPA 8270C
N98-1236	10/29/1998	002	6552-002	11/4/1998	IAL	14751	A	1,3-Dichlorobenzene	541-73-1	U	ND	ppm	U	0.321	N/A	N/A	EPA 8270C
N98-1236	10/29/1998	002	6552-002	11/4/1998	IAL	14751	A	1,4-Dichlorobenzene	106-46-7	U	ND	ppm	U	0.321	N/A	N/A	EPA 8270C
N98-1236	10/29/1998	002	6552-002	11/4/1998	IAL	14751	A	Benzyl alcohol	100-51-6	U	ND	ppm	U	0.321	N/A	N/A	EPA 8270C
N98-1236	10/29/1998	002	6552-002	11/4/1998	IAL	14751	A	1,2-Dichlorobenzene	95-50-1	U	ND	ppm	U	0.321	N/A	N/A	EPA 8270C
N98-1236	10/29/1998	002	6552-002	11/4/1998	IAL	14751	A	bis(2-chloroisopropyl)ether	39638-32-9	U	ND	ppm	U	0.321	N/A	N/A	EPA 8270C
N98-1236	10/29/1998	002	6552-002	11/4/1998	IAL	14751	A	n-Nitroso-di-n-propylamine	621-64-7	U	ND	ppm	U	0.321	N/A	N/A	EPA 8270C
N98-1236	10/29/1998	002	6552-002	11/4/1998	IAL	14751	A	Hexachloroethane	67-72-1	U	ND	ppm	U	0.321	N/A	N/A	EPA 8270C
N98-1236	10/29/1998	002	6552-002	11/4/1998	IAL	14751	A	Nitrobenzene	98-95-3	U	ND	ppm	U	0.321	N/A	N/A	EPA 8270C
N98-1236	10/29/1998	002	6552-002	11/4/1998	IAL	14751	A	Isophorone	78-59-1	U	ND	ppm	U	0.321	N/A	N/A	EPA 8270C
N98-1236	10/29/1998	002	6552-002	11/4/1998	IAL	14751	A	bis(2-chloroethoxy)methane	111-91-1	U	ND	ppm	U	0.321	N/A	N/A	EPA 8270C
N98-1236	10/29/1998	002	6552-002	11/4/1998	IAL	14751	A	1,2,4-Trichlorobenzene	120-82-1	U	ND	ppm	U	0.321	N/A	N/A	EPA 8270C
N98-1236	10/29/1998	002	6552-002	11/4/1998	IAL	14751	A	Naphthalene	91-20-3	U	ND	ppm	U	0.321	N/A	N/A	EPA 8270C
N98-1236	10/29/1998	002	6552-002	11/4/1998	IAL	14751	A	4-Chloroaniline	106-47-8	U	ND	ppm	U	0.321	N/A	N/A	EPA 8270C
N98-1236	10/29/1998	002	6552-002	11/4/1998	IAL	14751	A	Hexachlorobutadiene	87-68-3	U	ND	ppm	U	0.321	N/A	N/A	EPA 8270C
N98-1236	10/29/1998	002	6552-002	11/4/1998	IAL	14751	A	2-Methylnaphthalene	91-57-6	U	ND	ppm	U	0.321	N/A	N/A	EPA 8270C
N98-1236	10/29/1998	002	6552-002	11/4/1998	IAL	14751	A	Hexachlorocyclopentadiene	77-47-4	U	ND	ppm	U	0.321	N/A	N/A	EPA 8270C
N98-1236	10/29/1998	002	6552-002	11/4/1998	IAL	14751	A	2-Chloronaphthalene	91-58-7	U	ND	ppm	U	0.321	N/A	N/A	EPA 8270C
N98-1236	10/29/1998	002	6552-002	11/4/1998	IAL	14751	A	2-Nitroaniline	88-74-4	U	ND	ppm	U	0.321	N/A	N/A	EPA 8270C
N98-1236	10/29/1998	002	6552-002	11/4/1998	IAL	14751	A	Dimethyl phthalate	131-11-3	U	ND	ppm	U	0.321	N/A	N/A	EPA 8270C
N98-1236	10/29/1998	002	6552-002	11/4/1998	IAL	14751	A	2,6-Dinitrotoluene	606-20-2	U	ND	ppm	U	0.321	N/A	N/A	EPA 8270C
N98-1236	10/29/1998	002	6552-002	11/4/1998	IAL	14751	A	Acenaphthylene	208-96-8	U	ND	ppm	U	0.321	N/A	N/A	EPA 8270C
N98-1236	10/29/1998	002	6552-002	11/4/1998	IAL	14751	A	3-Nitroaniline	99-09-2	U	ND	ppm	U	0.321	N/A	N/A	EPA 8270C
N98-1236	10/29/1998	002	6552-002	11/4/1998	IAL	14751	A	Acenaphthene	83-32-9	U	ND	ppm	U	0.321	N/A	N/A	EPA 8270C
N98-1236	10/29/1998	002	6552-002	11/4/1998	IAL	14751	A	2,4-Dinitrotoluene	121-14-2	U	ND	ppm	U	0.321	N/A	N/A	EPA 8270C
N98-1236	10/29/1998	002	6552-002	11/4/1998	IAL	14751	A	Dibenzofuran	132-64-9	U	ND	ppm	U	0.321	N/A	N/A	EPA 8270C
N98-1236	10/29/1998	002	6552-002	11/4/1998	IAL	14751	A	Diethyl phthalate	84-66-2	U	ND	ppm	U	0.321	N/A	N/A	EPA 8270C
N98-1236	10/29/1998	002	6552-002	11/4/1998	IAL	14751	A	Fluorene	86-73-7	U	ND	ppm	U	0.321	N/A	N/A	EPA 8270C
N98-1236	10/29/1998	002	6552-002	11/4/1998	IAL	14751	A	4-Chlorophenyl-phenylether	7005-72-3	U	ND	ppm	U	0.321	N/A	N/A	EPA 8270C
N98-1236	10/29/1998	002	6552-002	11/4/1998	IAL	14751	A	4-Nitroaniline	100-01-6	U	ND	ppm	U	0.321	N/A	N/A	EPA 8270C
N98-1236	10/29/1998	002	6552-002	11/4/1998	IAL	14751	A	n-Nitrosodiphenylamine	86-30-6	U	ND	ppm	U	0.321	N/A	N/A	EPA 8270C
N98-1236	10/29/1998	002	6552-002	11/4/1998	IAL	14751	A	1,2-Diphenylhydrazine	122-66-7	U	ND	ppm	U	0.321	N/A	N/A	EPA 8270C
N98-1236	10/29/1998	002	6552-002	11/4/1998	IAL	14751	A	Azobenzene	103-33-3	U	ND	ppm	U	0.321	N/A	N/A	EPA 8270C
N98-1236	10/29/1998	002	6552-002	11/4/1998	IAL	14751	A	4-Bromophenyl-phenylether	101-55-3	U	ND	ppm	U	0.321	N/A	N/A	EPA 8270C

SRPID	SAMPDATE	SAMPNUM	LABID	DANALYZ	LABNAME	NJDLABCERT	RESULTTYPE	ANALTPARAM	CAS	FILTUNFILT	CONC	CONCUNITS	QAQUAL	MDL	QUANTTYPE	QUANTLEVEL	ANLYS_MTHD
N98-1236	10/29/1998	002	6552-002	11/4/1998	IAL	14751	A	Hexachlorobenzene	118-74-1	U	ND	ppm	U	0.321	N/A	N/A	EPA 8270C
N98-1236	10/29/1998	002	6552-002	11/4/1998	IAL	14751	A	Phenanthrene	85-01-8	U	ND	ppm	U	0.321	N/A	N/A	EPA 8270C
N98-1236	10/29/1998	002	6552-002	11/4/1998	IAL	14751	A	Anthracene	120-12-7	U	ND	ppm	U	0.321	N/A	N/A	EPA 8270C
N98-1236	10/29/1998	002	6552-002	11/4/1998	IAL	14751	A	Carbazole	86-74-8	U	ND	ppm	U	0.321	N/A	N/A	EPA 8270C
N98-1236	10/29/1998	002	6552-002	11/4/1998	IAL	14751	A	Di-n-butylphthalate	84-74-2	U	ND	ppm	U	0.321	N/A	N/A	EPA 8270C
N98-1236	10/29/1998	002	6552-002	11/4/1998	IAL	14751	A	Fluoranthene	206-44-0	U	ND	ppm	U	0.321	N/A	N/A	EPA 8270C
N98-1236	10/29/1998	002	6552-002	11/4/1998	IAL	14751	A	Benzidine	92-87-5	U	ND	ppm	U	0.321	N/A	N/A	EPA 8270C
N98-1236	10/29/1998	002	6552-002	11/4/1998	IAL	14751	A	Pyrene	129-00-0	U	ND	ppm	U	0.321	N/A	N/A	EPA 8270C
N98-1236	10/29/1998	002	6552-002	11/4/1998	IAL	14751	A	3,3'-Dimethylbenzidine	119-93-7	U	ND	ppm	U	0.321	N/A	N/A	EPA 8270C
N98-1236	10/29/1998	002	6552-002	11/4/1998	IAL	14751	A	Butyl benzyl phthalate	85-68-7	U	ND	ppm	U	0.321	N/A	N/A	EPA 8270C
N98-1236	10/29/1998	002	6552-002	11/4/1998	IAL	14751	A	3,3'-Dichlorobenzidine	91-94-1	U	ND	ppm	U	0.321	N/A	N/A	EPA 8270C
N98-1236	10/29/1998	002	6552-002	11/4/1998	IAL	14751	A	Benzo[a]anthracene	56-55-3	U	ND	ppm	U	0.321	N/A	N/A	EPA 8270C
N98-1236	10/29/1998	002	6552-002	11/4/1998	IAL	14751	A	Chrysene	218-01-9	U	ND	ppm	U	0.321	N/A	N/A	EPA 8270C
N98-1236	10/29/1998	002	6552-002	11/4/1998	IAL	14751	A	bis(2-Ethylhexyl)phthalate	117-81-7	U	ND	ppm	U	0.321	N/A	N/A	EPA 8270C
N98-1236	10/29/1998	002	6552-002	11/4/1998	IAL	14751	A	Di-n-octyl phthalate	117-84-0	U	ND	ppm	U	0.321	N/A	N/A	EPA 8270C
N98-1236	10/29/1998	002	6552-002	11/4/1998	IAL	14751	A	Benzo[b]fluoranthene (3,4-Benzofluoranthene)	205-99-2	U	ND	ppm	U	0.321	N/A	N/A	EPA 8270C
N98-1236	10/29/1998	002	6552-002	11/4/1998	IAL	14751	A	Benzo[k]fluoranthene	207-08-9	U	ND	ppm	U	0.321	N/A	N/A	EPA 8270C
N98-1236	10/29/1998	002	6552-002	11/4/1998	IAL	14751	A	Benzo[a]pyrene	50-32-8	U	ND	ppm	U	0.321	N/A	N/A	EPA 8270C
N98-1236	10/29/1998	002	6552-002	11/4/1998	IAL	14751	A	Indeno[1,2,3-cd]pyrene	193-39-5	U	ND	ppm	U	0.321	N/A	N/A	EPA 8270C
N98-1236	10/29/1998	002	6552-002	11/4/1998	IAL	14751	A	Dibenz[a,h]anthracene	53-70-3	U	ND	ppm	U	0.321	N/A	N/A	EPA 8270C
N98-1236	10/29/1998	002	6552-002	11/4/1998	IAL	14751	A	Benzo[g,h,i]perylene	191-24-2	U	ND	ppm	U	0.321	N/A	N/A	EPA 8270C
N98-1236	10/29/1998	002	6552-002	11/6/1998	IAL	14751	A	Aroclor 1016	12674-11-2	U	ND	ppm	U	0.325	N/A	N/A	EPA 8082
N98-1236	10/29/1998	002	6552-002	11/6/1998	IAL	14751	A	Aroclor 1221	1104-28-2	U	ND	ppm	U	0.325	N/A	N/A	EPA 8082
N98-1236	10/29/1998	002	6552-002	11/6/1998	IAL	14751	A	Aroclor 1232	11141-16-5	U	ND	ppm	U	0.325	N/A	N/A	EPA 8082
N98-1236	10/29/1998	002	6552-002	11/6/1998	IAL	14751	A	Aroclor 1242	53469-21-9	U	ND	ppm	U	0.325	N/A	N/A	EPA 8082
N98-1236	10/29/1998	002	6552-002	11/6/1998	IAL	14751	A	Aroclor 1248	12672-29-6	U	ND	ppm	U	0.325	N/A	N/A	EPA 8082
N98-1236	10/29/1998	002	6552-002	11/6/1998	IAL	14751	A	Aroclor 1254	11097-69-1	U	ND	ppm	U	0.325	N/A	N/A	EPA 8082
N98-1236	10/29/1998	002	6552-002	11/6/1998	IAL	14751	A	Aroclor 1260	11096-82-5	U	ND	ppm	U	0.325	N/A	N/A	EPA 8082
N98-1236	10/29/1998	002	6552-002	11/10/1998	IAL	14751	A	Antimony	7440-36-0	U	ND	ppm		3.18	N/A	N/A	EPA 7000
N98-1236	10/29/1998	002	6552-002	11/10/1998	IAL	14751	A	Arsenic	7440-38-2	U	13.0	ppm		0.318	N/A	N/A	EPA 7000
N98-1236	10/29/1998	002	6552-002	11/10/1998	IAL	14751	A	Beryllium	7440-41-7	U	0.650	ppm		0.318	N/A	N/A	EPA 7000
N98-1236	10/29/1998	002	6552-002	11/10/1998	IAL	14751	A	Cadmium	7440-43-9	U	0.664	ppm		0.318	N/A	N/A	EPA 7000
N98-1236	10/29/1998	002	6552-002	11/10/1998	IAL	14751	A	Chromium	7440-47-3	U	23.3	ppm		0.953	N/A	N/A	EPA 7000
N98-1236	10/29/1998	002	6552-002	11/10/1998	IAL	14751	A	Copper	7440-50-8	U	90.4	ppm		0.635	N/A	N/A	EPA 7000
N98-1236	10/29/1998	002	6552-002	11/10/1998	IAL	14751	A	Mercury	7439-97-6	U	1.71	ppm		0.196	N/A	N/A	EPA 7000
N98-1236	10/29/1998	002	6552-002	11/10/1998	IAL	14751	A	Nickel	7440-02-0	U	23.0	ppm		0.953	N/A	N/A	EPA 7000
N98-1236	10/29/1998	002	6552-002	11/10/1998	IAL	14751	A	Selenium	7782-49-2	U	ND	ppm		3.18	N/A	N/A	EPA 7000
N98-1236	10/29/1998	002	6552-002	11/10/1998	IAL	14751	A	Silver	7440-22-4	U	ND	ppm		0.812	N/A	N/A	EPA 7000
N98-1236	10/29/1998	002	6552-002	11/10/1998	IAL	14751	A	Thallium	7440-28-0	U	0.346	ppm		0.127	N/A	N/A	EPA 7000
N98-1236	10/29/1998	002	6552-002	11/10/1998	IAL	14751	A	Zinc	7440-66-6	U	449	ppm		1.59	N/A	N/A	EPA 7000
N98-1236	10/29/1998	002	6552-002	11/4/1998	IAL	14751	A	Lead	7439-92-1	U	116000	ppm		1601	N/A	N/A	EPA 7000
N98-1236	10/29/1998	002	6552-002	10/30/1998	IAL	14751	P	Total Petroleum Hydrocarbons	UNK-000644	U	3020	ppm		48.0	N/A	N/A	EPA 418.1
N98-1236	10/29/1998	002	6552-002	11/5/1998	IAL	14751	T	Unknown cyclic hydrocarbon 10.43	UNK-006265	U	186	ppm	J	186	N/A	N/A	EPA 8260B
N98-1236	10/29/1998	002	6552-002	11/5/1998	IAL	14751	T	Substituted benzene 17.35	UNK-006266	U	287	ppm	J	287	N/A	N/A	EPA 8260B
N98-1236	10/29/1998	002	6552-002	11/5/1998	IAL	14751	T	Substituted benzene 17.48	UNK-006267	U	273	ppm	J	273	N/A	N/A	EPA 8260B
N98-1236	10/29/1998	002	6552-002	11/5/1998	IAL	14751	T	Substituted benzene 17.85	UNK-006268	U	163	ppm	J	163	N/A	N/A	EPA 8260B
N98-1236	10/29/1998	002	6552-002	11/5/1998	IAL	14751	T	Substituted benzene 18.17	UNK-006269	U	648	ppm	J	648	N/A	N/A	EPA 8260B
N98-1236	10/29/1998	002	6552-002	11/5/1998	IAL	14751	T	Substituted benzene 18.94	UNK-006270	U	195	ppm	J	195	N/A	N/A	EPA 8260B
N98-1236	10/29/1998	002	6552-002	11/5/1998	IAL	14751	T	Substituted benzene 19.34	UNK-006271	U	212	ppm	J	212	N/A	N/A	EPA 8260B
N98-1236	10/29/1998	002	6552-002	11/5/1998	IAL	14751	T	Substituted benzene 19.47	UNK-006272	U	192	ppm	J	192	N/A	N/A	EPA 8260B
N98-1236	10/29/1998	002	6552-002	11/5/1998	IAL	14751	T	Substituted benzene 20.04	UNK-006273	U	174	ppm	J	174	N/A	N/A	EPA 8260B
N98-1236	10/29/1998	002	6552-002	11/5/1998	IAL	14751	T	Substituted benzene 20.18	UNK-006274	U	136	ppm	J	136	N/A	N/A	EPA 8260B
N98-1236	10/29/1998	002	6552-002	11/4/1998	IAL	14751	T	Unknown 22.8	UNK-006275	U	3.43	ppm	J	3.43	N/A	N/A	EPA 8270C
N98-1236	10/29/1998	003	6552-003	10/30/1998	IAL	14751	P	Total Petroleum Hydrocarbons	UNK-000644	U	775	ppm		9.12	N/A	N/A	EPA 418.1
N98-1236	10/29/1998	004	6552-004	11/5/1998	IAL	14751	A	Chloromethane (Methyl chloride)	74-87-3	U	ND	ppm	U	0.625	N/A	N/A	EPA 8260B
N98-1236	10/29/1998	004	6552-004	11/5/1998	IAL	14751	A	Vinyl Chloride	75-01-4	U	ND	ppm	U	0.625	N/A	N/A	EPA 8260B
N98-1236	10/29/1998	004	6552-004	11/5/1998	IAL	14751	A	Bromomethane (Methyl bromide)	74-83-9	U	ND	ppm	U	0.625	N/A	N/A	EPA 8260B
N98-1236	10/29/1998	004	6552-004	11/5/1998	IAL	14751	A	Chloroethane	75-00-3	U	ND	ppm	U	0.625	N/A	N/A	EPA 8260B
N98-1236	10/29/1998	004	6552-004	11/5/1998	IAL	14751	A	Trichlorofluoromethane	75-69-4	U	ND	ppm	U	0.625	N/A	N/A	EPA 8260B
N98-1236	10/29/1998	004	6552-004	11/5/1998	IAL	14751	A	1,1-Dichloroethene	75-35-4	U	ND	ppm	U	0.625	N/A	N/A	EPA 8260B
N98-1236	10/29/1998	004	6552-004	11/5/1998	IAL	14751	A	Methylene Chloride	75-09-2	U	ND	ppm	U	0.625	N/A	N/A	EPA 8260B
N98-1236	10/29/1998	004	6552-004	11/5/1998	IAL	14751	A	trans-1,2-Dichloroethene	156-60-5	U	ND	ppm	U	0.625	N/A	N/A	EPA 8260B
N98-1236	10/29/1998	004	6552-004	11/5/1998	IAL	14751	A	1,1-Dichloroethane	75-34-3	U	ND	ppm	U	0.625	N/A	N/A	EPA 8260B
N98-1236	10/29/1998	004	6552-004	11/5/1998	IAL	14751	A	Chloroform	67-66-3	U	ND	ppm	U	0.625	N/A	N/A	EPA 8260B
N98-1236	10/29/1998	004	6552-004	11/5/1998	IAL	14751	A	1,1,1-Trichloroethane	71-55-6	U	ND	ppm	U	0.625	N/A	N/A	EPA 8260B
N98-1236	10/29/1998	004	6552-004	11/5/1998	IAL	14751	A	Carbon tetrachloride	56-23-5	U	ND	ppm	U	0.625	N/A	N/A	EPA 8260B
N98-1236	10/29/1998	004	6552-004	11/5/1998	IAL	14751	A	1,2-Dichloroethane(EDC)	107-06-2	U	ND	ppm	U	0.625	N/A	N/A	EPA 8260B
N98-1236	10/29/1998	004	6552-004	11/5/1998	IAL	14751	A	Benzene	71-43-2	U	ND	ppm	U	0.625	N/A	N/A	EPA 8260B
N98-1236	10/29/1998	004	6552-004	11/5/1998	IAL	14751	A	Trichloroethene	79-01-6	U	ND	ppm	U	0.625	N/A	N/A	EPA 8260B

SRPID	SAMPDATE	SAMPNUM	LABID	DANALYZ	LABNAME	NJDLABCERT	RESULTTYPE	ANALTPARAM	CAS	FILTUNFILT	CONC	CONCUNITS	QAQUAL	MDL	QUANTTYPE	QUANTLEVEL	ANLYS_MTHD
N98-1236	10/29/1998	004	6552-004	11/5/1998	IAL	14751	A	1,2-Dichloropropane	78-87-5	U	ND	ppm	U	0.625	N/A	N/A	EPA 8260B
N98-1236	10/29/1998	004	6552-004	11/5/1998	IAL	14751	A	Bromodichloromethane	75-27-4	U	ND	ppm	U	0.625	N/A	N/A	EPA 8260B
N98-1236	10/29/1998	004	6552-004	11/5/1998	IAL	14751	A	2-Chloroethyl vinyl ether	110-75-8	U	ND	ppm	U	0.625	N/A	N/A	EPA 8260B
N98-1236	10/29/1998	004	6552-004	11/5/1998	IAL	14751	A	cis-1,3-Dichloropropene	10061-01-5	U	ND	ppm	U	0.625	N/A	N/A	EPA 8260B
N98-1236	10/29/1998	004	6552-004	11/5/1998	IAL	14751	A	Toluene	108-88-3	U	ND	ppm	U	0.625	N/A	N/A	EPA 8260B
N98-1236	10/29/1998	004	6552-004	11/5/1998	IAL	14751	A	trans-1,3-Dichloropropene	10061-02-6	U	ND	ppm	U	0.625	N/A	N/A	EPA 8260B
N98-1236	10/29/1998	004	6552-004	11/5/1998	IAL	14751	A	1,1,2-Trichloroethane	79-00-5	U	ND	ppm	U	0.625	N/A	N/A	EPA 8260B
N98-1236	10/29/1998	004	6552-004	11/5/1998	IAL	14751	A	Tetrachloroethene	127-18-4	U	ND	ppm	U	0.625	N/A	N/A	EPA 8260B
N98-1236	10/29/1998	004	6552-004	11/5/1998	IAL	14751	A	Dibromochloromethane	124-48-1	U	ND	ppm	U	0.625	N/A	N/A	EPA 8260B
N98-1236	10/29/1998	004	6552-004	11/5/1998	IAL	14751	A	Chlorobenzene	108-90-7	U	ND	ppm	U	0.625	N/A	N/A	EPA 8260B
N98-1236	10/29/1998	004	6552-004	11/5/1998	IAL	14751	A	Ethylbenzene	100-41-4	U	ND	ppm	U	0.625	N/A	N/A	EPA 8260B
N98-1236	10/29/1998	004	6552-004	11/5/1998	IAL	14751	A	Total Xylenes	1330-20-7	U	ND	ppm	U	0.625	N/A	N/A	EPA 8260B
N98-1236	10/29/1998	004	6552-004	11/5/1998	IAL	14751	A	Bromoform	75-25-2	U	ND	ppm	U	0.625	N/A	N/A	EPA 8260B
N98-1236	10/29/1998	004	6552-004	11/5/1998	IAL	14751	A	1,1,2,2-Tetrachloroethane	79-34-5	U	ND	ppm	U	0.625	N/A	N/A	EPA 8260B
N98-1236	10/29/1998	004	6552-004	11/5/1998	IAL	14751	A	1,3-Dichlorobenzene	541-73-1	U	ND	ppm	U	0.625	N/A	N/A	EPA 8260B
N98-1236	10/29/1998	004	6552-004	11/5/1998	IAL	14751	A	1,4-Dichlorobenzene	106-46-7	U	ND	ppm	U	0.625	N/A	N/A	EPA 8260B
N98-1236	10/29/1998	004	6552-004	11/5/1998	IAL	14751	A	1,2-Dichlorobenzene	95-50-1	U	ND	ppm	U	0.625	N/A	N/A	EPA 8260B

SRPID	SAMPDATE	SAMPNUM	LABID	DANALYZ	LABNAME	NJDLABCERT	RESULTTYPE	ANALTPARAM	CAS	FILTUNFILT	CONC	CONCUNITS	QAQUAL	MDL	QUANTTYPE	QUANTLEVEL	ANLYS_MTHD
0006437	6/10/1999	9906094	9906094	6/15/1999	ACCREDITED	12007	A	Total Petroleum Hydrocarbons	SRP 124		23000	ppm		150			418.1
0006437	6/10/1999	9906095	9906095	6/15/1999	ACCREDITED	12007	A	Total Petroleum Hydrocarbons	SRP 124		1150	ppm		72			418.1
0006437	6/10/1999	9906096	9906096	6/15/1999	ACCREDITED	12007	A	Total Petroleum Hydrocarbons	SRP 124		12800	ppm		69			418.1
0006437	6/11/1999	9906097	9906097	6/15/1999	ACCREDITED	12007	A	Total Petroleum Hydrocarbons	SRP 124		34900	ppm		158			418.1
0006437	6/11/1999	9906098	9906098	6/15/1999	ACCREDITED	12007	A	Total Petroleum Hydrocarbons	SRP 124		19100	ppm		150			418.1
0006437	6/11/1999	9906100	9906100	6/15/1999	ACCREDITED	12007	A	Total Petroleum Hydrocarbons	SRP 124		0	ppm		.6			418.1
0006437	6/11/1999	9906099	9906099	6/15/1999	ACCREDITED	12007	A	Total Petroleum Hydrocarbons	SRP 124		8880	ppm		153			418.1

SRPID	SAMPDATE	SAMPNUM	LABID	DANALYZ	LABNAME	NJDLABCERT	RESULTTYPE	ANALTPARAM	CAS	FILTUNFILT	CONC	CONCUNITS	QAQUAL	MDL	QUANTTYPE	QUANTLEVEL	ANLYS_MTHD
96-10-14-1538-19	8/7/2000	POSTEA	E74739-2	8/17/2000	Accutest Laboratorie	12129	A	Ethylbenzene	100-41-4	U	0	ppb	U	140	N/A	N/A	SW846 8260B
96-10-14-1538-19	8/7/2000	POSTEA	E74739-2	8/17/2000	Accutest Laboratorie	12129	A	cis-1,3-Dichloropropene	10061-01-5	U	0	ppb	U	720	N/A	N/A	SW846 8260B
96-10-14-1538-19	8/7/2000	POSTEA	E74739-2	8/17/2000	Accutest Laboratorie	12129	A	trans-1,3-Dichloropropene	10061-02-6	U	0	ppb	U	720	N/A	N/A	SW846 8260B
96-10-14-1538-19	8/7/2000	POSTEA	E74739-2	8/17/2000	Accutest Laboratorie	12129	A	1,4-Dichlorobenzene	106-46-7	U	0	ppb	U	720	N/A	N/A	SW846 8260B
96-10-14-1538-19	8/7/2000	POSTEA	E74739-2	8/17/2000	Accutest Laboratorie	12129	A	Acrolein	107-02-8	U	0	ppb	U	7200	N/A	N/A	SW846 8260B
96-10-14-1538-19	8/7/2000	POSTEA	E74739-2	8/17/2000	Accutest Laboratorie	12129	A	1,2-Dichloroethane	107-06-2	U	0	ppb	U	720	N/A	N/A	SW846 8260B
96-10-14-1538-19	8/7/2000	POSTEA	E74739-2	8/17/2000	Accutest Laboratorie	12129	A	Acrylonitrile	107-13-1	U	0	ppb	U	720	N/A	N/A	SW846 8260B
96-10-14-1538-19	8/7/2000	POSTEA	E74739-2	8/17/2000	Accutest Laboratorie	12129	A	Toluene	108-88-3	U	0	ppb	U	140	N/A	N/A	SW846 8260B
96-10-14-1538-19	8/7/2000	POSTEA	E74739-2	8/17/2000	Accutest Laboratorie	12129	A	Chlorobenzene	108-90-7	U	0	ppb	U	720	N/A	N/A	SW846 8260B
96-10-14-1538-19	8/7/2000	POSTEA	E74739-2	8/17/2000	Accutest Laboratorie	12129	A	2-Chloroethyl vinyl ether	110-75-8	U	0	ppb	U	2900	N/A	N/A	SW846 8260B
96-10-14-1538-19	8/7/2000	POSTEA	E74739-2	8/17/2000	Accutest Laboratorie	12129	A	Dibromochloromethane	124-48-1	U	0	ppb	U	720	N/A	N/A	SW846 8260B
96-10-14-1538-19	8/7/2000	POSTEA	E74739-2	8/17/2000	Accutest Laboratorie	12129	A	Tetrachloroethene	127-18-4	U	0	ppb	U	720	N/A	N/A	SW846 8260B
96-10-14-1538-19	8/7/2000	POSTEA	E74739-2	8/17/2000	Accutest Laboratorie	12129	T	Butylated Hydroxytoluene	128-37-0	U	3200	ppb		N/A	N/A	N/A	SW846 8260B
96-10-14-1538-19	8/7/2000	POSTEA	E74739-2	8/17/2000	Accutest Laboratorie	12129	A	Xylene (total)	1330-20-7	U	0	ppb	U	720	N/A	N/A	SW846 8260B
96-10-14-1538-19	8/7/2000	POSTEA	E74739-2	8/17/2000	Accutest Laboratorie	12129	A	cis-1,2-Dichloroethene	156-59-2	U	0	ppb	U	720	N/A	N/A	SW846 8260B
96-10-14-1538-19	8/7/2000	POSTEA	E74739-2	8/17/2000	Accutest Laboratorie	12129	A	trans-1,2-Dichloroethene	156-60-5	U	0	ppb	U	720	N/A	N/A	SW846 8260B
96-10-14-1538-19	8/7/2000	POSTEA	E74739-2	8/17/2000	Accutest Laboratorie	12129	A	1,3-Dichlorobenzene	541-73-1	U	0	ppb	U	720	N/A	N/A	SW846 8260B
96-10-14-1538-19	8/7/2000	POSTEA	E74739-2	8/17/2000	Accutest Laboratorie	12129	A	Carbon tetrachloride	56-23-5	U	0	ppb	U	720	N/A	N/A	SW846 8260B
96-10-14-1538-19	8/7/2000	POSTEA	E74739-2	8/17/2000	Accutest Laboratorie	12129	A	Chloroform	67-66-3	U	0	ppb	U	720	N/A	N/A	SW846 8260B
96-10-14-1538-19	8/7/2000	POSTEA	E74739-2	8/17/2000	Accutest Laboratorie	12129	A	Benzene	71-43-2	U	0	ppb	U	140	N/A	N/A	SW846 8260B
96-10-14-1538-19	8/7/2000	POSTEA	E74739-2	8/17/2000	Accutest Laboratorie	12129	A	1,1,1-Trichloroethane	71-55-6	U	0	ppb	U	720	N/A	N/A	SW846 8260B
96-10-14-1538-19	8/7/2000	POSTEA	E74739-2	8/17/2000	Accutest Laboratorie	12129	A	Bromomethane	74-83-9	U	0	ppb	U	720	N/A	N/A	SW846 8260B
96-10-14-1538-19	8/7/2000	POSTEA	E74739-2	8/17/2000	Accutest Laboratorie	12129	A	Chloromethane	74-87-3	U	0	ppb	U	720	N/A	N/A	SW846 8260B
96-10-14-1538-19	8/7/2000	POSTEA	E74739-2	8/17/2000	Accutest Laboratorie	12129	A	Chloroethane	75-00-3	U	0	ppb	U	720	N/A	N/A	SW846 8260B
96-10-14-1538-19	8/7/2000	POSTEA	E74739-2	8/17/2000	Accutest Laboratorie	12129	A	Vinyl chloride	75-01-4	U	0	ppb	U	720	N/A	N/A	SW846 8260B
96-10-14-1538-19	8/7/2000	POSTEA	E74739-2	8/17/2000	Accutest Laboratorie	12129	A	Methylene chloride	75-09-2	U	0	ppb	U	720	N/A	N/A	SW846 8260B
96-10-14-1538-19	8/7/2000	POSTEA	E74739-2	8/17/2000	Accutest Laboratorie	12129	A	Bromoform	75-25-2	U	0	ppb	U	720	N/A	N/A	SW846 8260B
96-10-14-1538-19	8/7/2000	POSTEA	E74739-2	8/17/2000	Accutest Laboratorie	12129	A	Bromodichloromethane	75-27-4	U	0	ppb	U	720	N/A	N/A	SW846 8260B
96-10-14-1538-19	8/7/2000	POSTEA	E74739-2	8/17/2000	Accutest Laboratorie	12129	A	1,1-Dichloroethane	75-34-3	U	0	ppb	U	720	N/A	N/A	SW846 8260B
96-10-14-1538-19	8/7/2000	POSTEA	E74739-2	8/17/2000	Accutest Laboratorie	12129	A	1,1-Dichloroethene	75-35-4	U	0	ppb	U	720	N/A	N/A	SW846 8260B
96-10-14-1538-19	8/7/2000	POSTEA	E74739-2	8/17/2000	Accutest Laboratorie	12129	A	Trichlorofluoromethane	75-69-4	U	0	ppb	U	720	N/A	N/A	SW846 8260B
96-10-14-1538-19	8/7/2000	POSTEA	E74739-2	8/17/2000	Accutest Laboratorie	12129	A	Dichlorodifluoromethane	75-71-8	U	0	ppb	U	720	N/A	N/A	SW846 8260B
96-10-14-1538-19	8/7/2000	POSTEA	E74739-2	8/17/2000	Accutest Laboratorie	12129	A	1,2-Dichloropropane	78-87-5	U	0	ppb	U	720	N/A	N/A	SW846 8260B
96-10-14-1538-19	8/7/2000	POSTEA	E74739-2	8/17/2000	Accutest Laboratorie	12129	A	1,1,2-Trichloroethane	79-00-5	U	0	ppb	U	720	N/A	N/A	SW846 8260B
96-10-14-1538-19	8/7/2000	POSTEA	E74739-2	8/17/2000	Accutest Laboratorie	12129	A	Trichloroethene	79-01-6	U	0	ppb	U	720	N/A	N/A	SW846 8260B
96-10-14-1538-19	8/7/2000	POSTEA	E74739-2	8/17/2000	Accutest Laboratorie	12129	A	1,1,2,2-Tetrachloroethane	79-34-5	U	0	ppb	U	720	N/A	N/A	SW846 8260B
96-10-14-1538-19	8/7/2000	POSTEA	E74739-2	8/17/2000	Accutest Laboratorie	12129	A	1,2-Dichlorobenzene	95-50-1	U	0	ppb	U	720	N/A	N/A	SW846 8260B
96-10-14-1538-19	8/7/2000	POSTEA	E74739-2	8/16/2000	Accutest Laboratorie	12129	P	Solids, Percent		U	88.8	%		N/A	N/A	N/A	EPA 160.3 M
96-10-14-1538-19	8/7/2000	POSTEA	E74739-2	8/18/2000	Accutest Laboratorie	12129	P	Petroleum Hydrocarbons		U	484	ppm		280	N/A	N/A	EPA 418.1 M
96-10-14-1538-19	8/7/2000	POSTEA	E74739-2	8/17/2000	Accutest Laboratorie	12129	T	Total TIC, Volatile		U	0	ppb	U	N/A	N/A	N/A	SW846 8260B
96-10-14-1538-19	8/7/2000	POSTEC	E74739-4	8/17/2000	Accutest Laboratorie	12129	A	Ethylbenzene	100-41-4	U	269	ppb		220	N/A	N/A	SW846 8260B
96-10-14-1538-19	8/7/2000	POSTEC	E74739-4	8/17/2000	Accutest Laboratorie	12129	A	cis-1,3-Dichloropropene	10061-01-5	U	0	ppb	U	1100	N/A	N/A	SW846 8260B
96-10-14-1538-19	8/7/2000	POSTEC	E74739-4	8/17/2000	Accutest Laboratorie	12129	A	trans-1,3-Dichloropropene	10061-02-6	U	0	ppb	U	1100	N/A	N/A	SW846 8260B
96-10-14-1538-19	8/7/2000	POSTEC	E74739-4	8/17/2000	Accutest Laboratorie	12129	A	1,4-Dichlorobenzene	106-46-7	U	0	ppb	U	1100	N/A	N/A	SW846 8260B
96-10-14-1538-19	8/7/2000	POSTEC	E74739-4	8/17/2000	Accutest Laboratorie	12129	A	Acrolein	107-02-8	U	0	ppb	U	11000	N/A	N/A	SW846 8260B
96-10-14-1538-19	8/7/2000	POSTEC	E74739-4	8/17/2000	Accutest Laboratorie	12129	A	1,2-Dichloroethane	107-06-2	U	0	ppb	U	1100	N/A	N/A	SW846 8260B
96-10-14-1538-19	8/7/2000	POSTEC	E74739-4	8/17/2000	Accutest Laboratorie	12129	A	Acrylonitrile	107-13-1	U	0	ppb	U	1100	N/A	N/A	SW846 8260B
96-10-14-1538-19	8/7/2000	POSTEC	E74739-4	8/17/2000	Accutest Laboratorie	12129	A	Toluene	108-88-3	U	374	ppb		220	N/A	N/A	SW846 8260B
96-10-14-1538-19	8/7/2000	POSTEC	E74739-4	8/17/2000	Accutest Laboratorie	12129	A	Chlorobenzene	108-90-7	U	0	ppb	U	1100	N/A	N/A	SW846 8260B
96-10-14-1538-19	8/7/2000	POSTEC	E74739-4	8/17/2000	Accutest Laboratorie	12129	A	2-Chloroethyl vinyl ether	110-75-8	U	0	ppb	U	4500	N/A	N/A	SW846 8260B
96-10-14-1538-19	8/7/2000	POSTEC	E74739-4	8/17/2000	Accutest Laboratorie	12129	A	Dibromochloromethane	124-48-1	U	0	ppb	U	1100	N/A	N/A	SW846 8260B
96-10-14-1538-19	8/7/2000	POSTEC	E74739-4	8/17/2000	Accutest Laboratorie	12129	A	Tetrachloroethene	127-18-4	U	0	ppb	U	1100	N/A	N/A	SW846 8260B
96-10-14-1538-19	8/7/2000	POSTEC	E74739-4	8/17/2000	Accutest Laboratorie	12129	T	Butylated Hydroxytoluene	128-37-0	U	8100	ppb		N/A	N/A	N/A	SW846 8260B
96-10-14-1538-19	8/7/2000	POSTEC	E74739-4	8/17/2000	Accutest Laboratorie	12129	T	Naphthalene, 1,2,3,4-tetrahydro-2,7-dime	13065-07-1	U	1300	ppb		N/A	N/A	N/A	SW846 8260B
96-10-14-1538-19	8/7/2000	POSTEC	E74739-4	8/17/2000	Accutest Laboratorie	12129	A	Xylene (total)	1330-20-7	U	623	ppb	J	1100	N/A	N/A	SW846 8260B
96-10-14-1538-19	8/7/2000	POSTEC	E74739-4	8/17/2000	Accutest Laboratorie	12129	A	cis-1,2-Dichloroethene	156-59-2	U	0	ppb	U	1100	N/A	N/A	SW846 8260B
96-10-14-1538-19	8/7/2000	POSTEC	E74739-4	8/17/2000	Accutest Laboratorie	12129	A	trans-1,2-Dichloroethene	156-60-5	U	0	ppb	U	1100	N/A	N/A	SW846 8260B
96-10-14-1538-19	8/7/2000	POSTEC	E74739-4	8/17/2000	Accutest Laboratorie	12129	T	Cyclohexane, ethyl-	1678-91-7	U	1400	ppb		N/A	N/A	N/A	SW846 8260B
96-10-14-1538-19	8/7/2000	POSTEC	E74739-4	8/17/2000	Accutest Laboratorie	12129	T	1H-Indene, 2,3-dihydro-1,2-dimethyl-	17057-82-8	U	1600	ppb		N/A	N/A	N/A	SW846 8260B
96-10-14-1538-19	8/7/2000	POSTEC	E74739-4	8/17/2000	Accutest Laboratorie	12129	T	Benzene, methyl(1-methylethyl)-	25155-15-1	U	3900	ppb		N/A	N/A	N/A	SW846 8260B
96-10-14-1538-19	8/7/2000	POSTEC	E74739-4	8/17/2000	Accutest Laboratorie	12129	T	Naphthalene, decahydro-2-methyl-	2958-76-1	U	1300	ppb		N/A	N/A	N/A	SW846 8260B
96-10-14-1538-19	8/7/2000	POSTEC	E74739-4	8/17/2000	Accutest Laboratorie	12129	T	Naphthalene, decahydro-, trans-	493-02-7	U	1800	ppb		N/A	N/A	N/A	SW846 8260B
96-10-14-1538-19	8/7/2000	POSTEC	E74739-4	8/17/2000	Accutest Laboratorie	12129	T	Cyclopentane, 1-methyl-2-(2-propenyl)-,	50746-53-7	U	1200	ppb		N/A	N/A	N/A	SW846 8260B
96-10-14-1538-19	8/7/2000	POSTEC	E74739-4	8/17/2000	Accutest Laboratorie	12129	A	1,3-Dichlorobenzene	541-73-1	U	0	ppb	U	1100	N/A	N/A	SW846 8260B
96-10-14-1538-19	8/7/2000	POSTEC	E74739-4	8/17/2000	Accutest Laboratorie	12129	A	Carbon tetrachloride	56-23-5	U	0	ppb	U	1100	N/A	N/A	SW846 8260B
96-10-14-1538-19	8/7/2000	POSTEC	E74739-4	8/17/2000	Accutest Laboratorie	12129	T	Decane, 2,6,7-trimethyl-	62108-25-2	U	1200	ppb		N/A	N/A	N/A	SW846 8260B
96-10-14-1538-19	8/7/2000	POSTEC	E74739-4	8/17/2000	Accutest Laboratorie	12129	A	Chloroform	67-66-3	U	0	ppb	U	1100	N/A	N/A	SW846 8260B
96-10-14-1538-19	8/7/2000	POSTEC	E74739-4	8/17/2000	Accutest Laboratorie	12129	A	Benzene	71-43-2	U	906	ppb		220	N/A	N/A	SW846 8260B
96-10-14-1538-19	8/7/2000	POSTEC	E74739-4	8/17/2000	Accutest Laboratorie	12129	A	1,1,1-Trichloroethane	71-55-6	U	0	ppb	U	1100	N/A	N/A	SW846 8260B
96-10-14-1538-19	8/7/2000	POSTEC	E74739-4	8/17/2000	Accutest Laboratorie	12129	A	Bromomethane	74-83-9	U	0	ppb	U	1100	N/A	N/A	SW846 8260B
96-10-14-1538-19	8/7/2000	POSTEC	E74739-4	8/17/2000	Accutest Laboratorie	12129	A	Chloromethane	74-87-3	U	0	ppb	U	1100	N/A	N/A	SW846 8260B

SRPID	SAMPDATE	SAMPNUM	LABID	DANALYZ	LABNAME	NJDLABCERT	RESULTTYPE	ANALTPARAM	CAS	FILTUNFILT	CONC	CONCUNITS	QAQUAL	MDL	QUANTTYPE	QUANTLEVEL	ANLYS_MTHD
96-10-14-1538-19	8/7/2000	POSTEC	E74739-4	8/17/2000	Accutest Laboratorie	12129	A	Chloroethane	75-00-3	U	0	ppb	U	1100	N/A	N/A	SW846 8260B
96-10-14-1538-19	8/7/2000	POSTEC	E74739-4	8/17/2000	Accutest Laboratorie	12129	A	Vinyl chloride	75-01-4	U	0	ppb	U	1100	N/A	N/A	SW846 8260B
96-10-14-1538-19	8/7/2000	POSTEC	E74739-4	8/17/2000	Accutest Laboratorie	12129	A	Methylene chloride	75-09-2	U	0	ppb	U	1100	N/A	N/A	SW846 8260B
96-10-14-1538-19	8/7/2000	POSTEC	E74739-4	8/17/2000	Accutest Laboratorie	12129	A	Bromoform	75-25-2	U	0	ppb	U	1100	N/A	N/A	SW846 8260B
96-10-14-1538-19	8/7/2000	POSTEC	E74739-4	8/17/2000	Accutest Laboratorie	12129	A	Bromodichloromethane	75-27-4	U	0	ppb	U	1100	N/A	N/A	SW846 8260B
96-10-14-1538-19	8/7/2000	POSTEC	E74739-4	8/17/2000	Accutest Laboratorie	12129	A	1,1-Dichloroethane	75-34-3	U	0	ppb	U	1100	N/A	N/A	SW846 8260B
96-10-14-1538-19	8/7/2000	POSTEC	E74739-4	8/17/2000	Accutest Laboratorie	12129	A	1,1-Dichloroethene	75-35-4	U	0	ppb	U	1100	N/A	N/A	SW846 8260B
96-10-14-1538-19	8/7/2000	POSTEC	E74739-4	8/17/2000	Accutest Laboratorie	12129	A	Trichlorofluoromethane	75-69-4	U	0	ppb	U	1100	N/A	N/A	SW846 8260B
96-10-14-1538-19	8/7/2000	POSTEC	E74739-4	8/17/2000	Accutest Laboratorie	12129	A	Dichlorodifluoromethane	75-71-8	U	0	ppb	U	1100	N/A	N/A	SW846 8260B
96-10-14-1538-19	8/7/2000	POSTEC	E74739-4	8/17/2000	Accutest Laboratorie	12129	A	1,2-Dichloropropane	78-87-5	U	0	ppb	U	1100	N/A	N/A	SW846 8260B
96-10-14-1538-19	8/7/2000	POSTEC	E74739-4	8/17/2000	Accutest Laboratorie	12129	A	1,1,2-Trichloroethane	79-00-5	U	0	ppb	U	1100	N/A	N/A	SW846 8260B
96-10-14-1538-19	8/7/2000	POSTEC	E74739-4	8/17/2000	Accutest Laboratorie	12129	A	Trichloroethene	79-01-6	U	0	ppb	U	1100	N/A	N/A	SW846 8260B
96-10-14-1538-19	8/7/2000	POSTEC	E74739-4	8/17/2000	Accutest Laboratorie	12129	A	1,1,2,2-Tetrachloroethane	79-34-5	U	0	ppb	U	1100	N/A	N/A	SW846 8260B
96-10-14-1538-19	8/7/2000	POSTEC	E74739-4	8/17/2000	Accutest Laboratorie	12129	T	Benzeneacetonitrile, .alpha.-phenyl-	86-29-3	U	1600	ppb		N/A	N/A	N/A	SW846 8260B
96-10-14-1538-19	8/7/2000	POSTEC	E74739-4	8/17/2000	Accutest Laboratorie	12129	T	Naphthalene, 1-methyl-	90-12-0	U	2200	ppb		N/A	N/A	N/A	SW846 8260B
96-10-14-1538-19	8/7/2000	POSTEC	E74739-4	8/17/2000	Accutest Laboratorie	12129	A	1,2-Dichlorobenzene	95-50-1	U	0	ppb	U	1100	N/A	N/A	SW846 8260B
96-10-14-1538-19	8/7/2000	POSTEC	E74739-4	8/17/2000	Accutest Laboratorie	12129	T	Benzene, 1,2,4,5-tetramethyl-	95-93-2	U	2700	ppb		N/A	N/A	N/A	SW846 8260B
96-10-14-1538-19	8/7/2000	POSTEC	E74739-4	8/16/2000	Accutest Laboratorie	12129	P	Solids, Percent		U	70.2	%		N/A	N/A	N/A	EPA 160.3 M
96-10-14-1538-19	8/7/2000	POSTEC	E74739-4	8/18/2000	Accutest Laboratorie	12129	P	Petroleum Hydrocarbons		U	796	ppm		360	N/A	N/A	EPA 418.1 M
96-10-14-1538-19	8/7/2000	POSTEC	E74739-4	8/17/2000	Accutest Laboratorie	12129	T	Total TIC, Volatile		U	28300	ppb		N/A	N/A	N/A	SW846 8260B
96-10-14-1538-19	8/8/2000	POSTEN	E75290-9	8/23/2000	Accutest Laboratorie	12129	A	Ethylbenzene	100-41-4	U	0	ppb	U	240	N/A	N/A	SW846 8260B
96-10-14-1538-19	8/8/2000	POSTEN	E75290-9	8/23/2000	Accutest Laboratorie	12129	A	cis-1,3-Dichloropropene	10061-01-5	U	0	ppb	U	1200	N/A	N/A	SW846 8260B
96-10-14-1538-19	8/8/2000	POSTEN	E75290-9	8/23/2000	Accutest Laboratorie	12129	A	trans-1,3-Dichloropropene	10061-02-6	U	0	ppb	U	1200	N/A	N/A	SW846 8260B
96-10-14-1538-19	8/8/2000	POSTEN	E75290-9	8/23/2000	Accutest Laboratorie	12129	A	1,4-Dichlorobenzene	106-46-7	U	0	ppb	U	1200	N/A	N/A	SW846 8260B
96-10-14-1538-19	8/8/2000	POSTEN	E75290-9	8/23/2000	Accutest Laboratorie	12129	A	Acrolein	107-02-8	U	0	ppb	U	12000	N/A	N/A	SW846 8260B
96-10-14-1538-19	8/8/2000	POSTEN	E75290-9	8/23/2000	Accutest Laboratorie	12129	A	1,2-Dichloroethane	107-06-2	U	0	ppb	U	1200	N/A	N/A	SW846 8260B
96-10-14-1538-19	8/8/2000	POSTEN	E75290-9	8/23/2000	Accutest Laboratorie	12129	A	Acrylonitrile	107-13-1	U	0	ppb	U	1200	N/A	N/A	SW846 8260B
96-10-14-1538-19	8/8/2000	POSTEN	E75290-9	8/23/2000	Accutest Laboratorie	12129	A	Toluene	108-88-3	U	0	ppb	U	240	N/A	N/A	SW846 8260B
96-10-14-1538-19	8/8/2000	POSTEN	E75290-9	8/23/2000	Accutest Laboratorie	12129	A	Chlorobenzene	108-90-7	U	0	ppb	U	1200	N/A	N/A	SW846 8260B
96-10-14-1538-19	8/8/2000	POSTEN	E75290-9	8/23/2000	Accutest Laboratorie	12129	A	2-Chloroethyl vinyl ether	110-75-8	U	0	ppb	U	4900	N/A	N/A	SW846 8260B
96-10-14-1538-19	8/8/2000	POSTEN	E75290-9	8/23/2000	Accutest Laboratorie	12129	A	Dibromochloromethane	124-48-1	U	0	ppb	U	1200	N/A	N/A	SW846 8260B
96-10-14-1538-19	8/8/2000	POSTEN	E75290-9	8/23/2000	Accutest Laboratorie	12129	A	Tetrachloroethene	127-18-4	U	0	ppb	U	1200	N/A	N/A	SW846 8260B
96-10-14-1538-19	8/8/2000	POSTEN	E75290-9	8/23/2000	Accutest Laboratorie	12129	A	Xylene (total)	1330-20-7	U	753	ppb	J	1200	N/A	N/A	SW846 8260B
96-10-14-1538-19	8/8/2000	POSTEN	E75290-9	8/23/2000	Accutest Laboratorie	12129	A	cis-1,2-Dichloroethene	156-59-2	U	0	ppb	U	1200	N/A	N/A	SW846 8260B
96-10-14-1538-19	8/8/2000	POSTEN	E75290-9	8/23/2000	Accutest Laboratorie	12129	A	trans-1,2-Dichloroethene	156-60-5	U	0	ppb	U	1200	N/A	N/A	SW846 8260B
96-10-14-1538-19	8/8/2000	POSTEN	E75290-9	8/23/2000	Accutest Laboratorie	12129	A	1,3-Dichlorobenzene	541-73-1	U	0	ppb	U	1200	N/A	N/A	SW846 8260B
96-10-14-1538-19	8/8/2000	POSTEN	E75290-9	8/23/2000	Accutest Laboratorie	12129	A	Carbon tetrachloride	56-23-5	U	0	ppb	U	1200	N/A	N/A	SW846 8260B
96-10-14-1538-19	8/8/2000	POSTEN	E75290-9	8/23/2000	Accutest Laboratorie	12129	A	Chloroform	67-66-3	U	0	ppb	U	1200	N/A	N/A	SW846 8260B
96-10-14-1538-19	8/8/2000	POSTEN	E75290-9	8/23/2000	Accutest Laboratorie	12129	A	Benzene	71-43-2	U	790	ppb		240	N/A	N/A	SW846 8260B
96-10-14-1538-19	8/8/2000	POSTEN	E75290-9	8/23/2000	Accutest Laboratorie	12129	A	1,1,1-Trichloroethane	71-55-6	U	0	ppb	U	1200	N/A	N/A	SW846 8260B
96-10-14-1538-19	8/8/2000	POSTEN	E75290-9	8/23/2000	Accutest Laboratorie	12129	A	Bromomethane	74-83-9	U	0	ppb	U	1200	N/A	N/A	SW846 8260B
96-10-14-1538-19	8/8/2000	POSTEN	E75290-9	8/23/2000	Accutest Laboratorie	12129	A	Chloromethane	74-87-3	U	0	ppb	U	1200	N/A	N/A	SW846 8260B
96-10-14-1538-19	8/8/2000	POSTEN	E75290-9	8/23/2000	Accutest Laboratorie	12129	A	Chloroethane	75-00-3	U	0	ppb	U	1200	N/A	N/A	SW846 8260B
96-10-14-1538-19	8/8/2000	POSTEN	E75290-9	8/23/2000	Accutest Laboratorie	12129	A	Vinyl chloride	75-01-4	U	0	ppb	U	1200	N/A	N/A	SW846 8260B
96-10-14-1538-19	8/8/2000	POSTEN	E75290-9	8/23/2000	Accutest Laboratorie	12129	A	Methylene chloride	75-09-2	U	0	ppb	U	1200	N/A	N/A	SW846 8260B
96-10-14-1538-19	8/8/2000	POSTEN	E75290-9	8/23/2000	Accutest Laboratorie	12129	A	Bromoform	75-25-2	U	0	ppb	U	1200	N/A	N/A	SW846 8260B
96-10-14-1538-19	8/8/2000	POSTEN	E75290-9	8/23/2000	Accutest Laboratorie	12129	A	Bromodichloromethane	75-27-4	U	0	ppb	U	1200	N/A	N/A	SW846 8260B
96-10-14-1538-19	8/8/2000	POSTEN	E75290-9	8/23/2000	Accutest Laboratorie	12129	A	1,1-Dichloroethane	75-34-3	U	0	ppb	U	1200	N/A	N/A	SW846 8260B
96-10-14-1538-19	8/8/2000	POSTEN	E75290-9	8/23/2000	Accutest Laboratorie	12129	A	1,1-Dichloroethene	75-35-4	U	0	ppb	U	1200	N/A	N/A	SW846 8260B
96-10-14-1538-19	8/8/2000	POSTEN	E75290-9	8/23/2000	Accutest Laboratorie	12129	A	Trichlorofluoromethane	75-69-4	U	0	ppb	U	1200	N/A	N/A	SW846 8260B
96-10-14-1538-19	8/8/2000	POSTEN	E75290-9	8/23/2000	Accutest Laboratorie	12129	A	Dichlorodifluoromethane	75-71-8	U	0	ppb	U	1200	N/A	N/A	SW846 8260B
96-10-14-1538-19	8/8/2000	POSTEN	E75290-9	8/23/2000	Accutest Laboratorie	12129	A	1,2-Dichloropropane	78-87-5	U	0	ppb	U	1200	N/A	N/A	SW846 8260B
96-10-14-1538-19	8/8/2000	POSTEN	E75290-9	8/23/2000	Accutest Laboratorie	12129	A	1,1,2-Trichloroethane	79-00-5	U	0	ppb	U	1200	N/A	N/A	SW846 8260B
96-10-14-1538-19	8/8/2000	POSTEN	E75290-9	8/23/2000	Accutest Laboratorie	12129	A	Trichloroethene	79-01-6	U	0	ppb	U	1200	N/A	N/A	SW846 8260B
96-10-14-1538-19	8/8/2000	POSTEN	E75290-9	8/23/2000	Accutest Laboratorie	12129	A	1,1,2,2-Tetrachloroethane	79-34-5	U	0	ppb	U	1200	N/A	N/A	SW846 8260B
96-10-14-1538-19	8/8/2000	POSTEN	E75290-9	8/23/2000	Accutest Laboratorie	12129	A	1,2-Dichlorobenzene	95-50-1	U	0	ppb	U	1200	N/A	N/A	SW846 8260B
96-10-14-1538-19	8/8/2000	POSTEN	E75290-9	8/23/2000	Accutest Laboratorie	12129	T	alkane	MSVOA-TIC24.08	U	1600	ppb	J	N/A	N/A	N/A	SW846 8260B
96-10-14-1538-19	8/8/2000	POSTEN	E75290-9	8/23/2000	Accutest Laboratorie	12129	T	system artifact	MSVOA-TIC24.61	U	1400	ppb	J	N/A	N/A	N/A	SW846 8260B
96-10-14-1538-19	8/8/2000	POSTEN	E75290-9	8/21/2000	Accutest Laboratorie	12129	P	Solids, Percent		U	70.2	%		N/A	N/A	N/A	EPA 160.3 M
96-10-14-1538-19	8/8/2000	POSTEN	E75290-9	8/24/2000	Accutest Laboratorie	12129	P	Petroleum Hydrocarbons		U	46.3	ppm		36	N/A	N/A	EPA 418.1 M
96-10-14-1538-19	8/8/2000	POSTEN	E75290-9	8/23/2000	Accutest Laboratorie	12129	T	Total TIC, Volatile		U	1600	ppb		N/A	N/A	N/A	SW846 8260B
96-10-14-1538-19	8/9/2000	POSTEB	E74739-3	8/17/2000	Accutest Laboratorie	12129	A	Ethylbenzene	100-41-4	U	0	ppb	U	180	N/A	N/A	SW846 8260B
96-10-14-1538-19	8/9/2000	POSTEB	E74739-3	8/17/2000	Accutest Laboratorie	12129	A	cis-1,3-Dichloropropene	10061-01-5	U	0	ppb	U	920	N/A	N/A	SW846 8260B
96-10-14-1538-19	8/9/2000	POSTEB	E74739-3	8/17/2000	Accutest Laboratorie	12129	A	trans-1,3-Dichloropropene	10061-02-6	U	0	ppb	U	920	N/A	N/A	SW846 8260B
96-10-14-1538-19	8/9/2000	POSTEB	E74739-3	8/17/2000	Accutest Laboratorie	12129	A	1,4-Dichlorobenzene	106-46-7	U	0	ppb	U	920	N/A	N/A	SW846 8260B
96-10-14-1538-19	8/9/2000	POSTEB	E74739-3	8/17/2000	Accutest Laboratorie	12129	A	Acrolein	107-02-8	U	0	ppb	U	9200	N/A	N/A	SW846 8260B
96-10-14-1538-19	8/9/2000	POSTEB	E74739-3	8/17/2000	Accutest Laboratorie	12129	A	1,2-Dichloroethane	107-06-2	U	0	ppb	U	920	N/A	N/A	SW846 8260B
96-10-14-1538-19	8/9/2000	POSTEB	E74739-3	8/17/2000	Accutest Laboratorie	12129	A	Acrylonitrile	107-13-1	U	0	ppb	U	920	N/A	N/A	SW846 8260B
96-10-14-1538-19	8/9/2000	POSTEB	E74739-3	8/17/2000	Accutest Laboratorie	12129	A	Toluene	108-88-3	U	0	ppb	U	180	N/A	N/A	SW846 8260B
96-10-14-1538-19	8/9/2000	POSTEB	E74739-3	8/17/2000	Accutest Laboratorie	12129	A	Chlorobenzene	108-90-7	U	0	ppb	U	920	N/A	N/A	SW846 8260B
96-10-14-1538-19	8/9/2000	POSTEB	E74739-3	8/17/2000	Accutest Laboratorie	12129	A	2-Chloroethyl vinyl ether	110-75-8	U	0	ppb	U	3700	N/A	N/A	SW846 8260B

SRPID	SAMPDATE	SAMPNUM	LABID	DANALYZ	LABNAME	NJDLABCERT	RESULTTYPE	ANALTPARAM	CAS	FILTUNFILT	CONC	CONCUNITS	QAQUAL	MDL	QUANTTYPE	QUANTLEVEL	ANLYS_MTHD
96-10-14-1538-19	8/9/2000	POSTEB	E74739-3	8/17/2000	Accutest Laboratorie	12129	A	Dibromochloromethane	124-48-1	U	0	ppb	U	920	N/A	N/A	SW846 8260B
96-10-14-1538-19	8/9/2000	POSTEB	E74739-3	8/17/2000	Accutest Laboratorie	12129	A	Tetrachloroethene	127-18-4	U	0	ppb	U	920	N/A	N/A	SW846 8260B
96-10-14-1538-19	8/9/2000	POSTEB	E74739-3	8/17/2000	Accutest Laboratorie	12129	T	Butylated Hydroxytoluene	128-37-0	U	11000	ppb		N/A	N/A	N/A	SW846 8260B
96-10-14-1538-19	8/9/2000	POSTEB	E74739-3	8/17/2000	Accutest Laboratorie	12129	A	Xylene (total)	1330-20-7	U	0	ppb	U	920	N/A	N/A	SW846 8260B
96-10-14-1538-19	8/9/2000	POSTEB	E74739-3	8/17/2000	Accutest Laboratorie	12129	A	cis-1,2-Dichloroethene	156-59-2	U	0	ppb	U	920	N/A	N/A	SW846 8260B
96-10-14-1538-19	8/9/2000	POSTEB	E74739-3	8/17/2000	Accutest Laboratorie	12129	A	trans-1,2-Dichloroethene	156-60-5	U	0	ppb	U	920	N/A	N/A	SW846 8260B
96-10-14-1538-19	8/9/2000	POSTEB	E74739-3	8/17/2000	Accutest Laboratorie	12129	A	1,3-Dichlorobenzene	541-73-1	U	0	ppb	U	920	N/A	N/A	SW846 8260B
96-10-14-1538-19	8/9/2000	POSTEB	E74739-3	8/17/2000	Accutest Laboratorie	12129	A	Carbon tetrachloride	56-23-5	U	0	ppb	U	920	N/A	N/A	SW846 8260B
96-10-14-1538-19	8/9/2000	POSTEB	E74739-3	8/17/2000	Accutest Laboratorie	12129	A	Chloroform	67-66-3	U	0	ppb	U	920	N/A	N/A	SW846 8260B
96-10-14-1538-19	8/9/2000	POSTEB	E74739-3	8/17/2000	Accutest Laboratorie	12129	A	Benzene	71-43-2	U	0	ppb	U	180	N/A	N/A	SW846 8260B
96-10-14-1538-19	8/9/2000	POSTEB	E74739-3	8/17/2000	Accutest Laboratorie	12129	A	1,1,1-Trichloroethane	71-55-6	U	0	ppb	U	920	N/A	N/A	SW846 8260B
96-10-14-1538-19	8/9/2000	POSTEB	E74739-3	8/17/2000	Accutest Laboratorie	12129	A	Bromomethane	74-83-9	U	0	ppb	U	920	N/A	N/A	SW846 8260B
96-10-14-1538-19	8/9/2000	POSTEB	E74739-3	8/17/2000	Accutest Laboratorie	12129	A	Chloromethane	74-87-3	U	0	ppb	U	920	N/A	N/A	SW846 8260B
96-10-14-1538-19	8/9/2000	POSTEB	E74739-3	8/17/2000	Accutest Laboratorie	12129	A	Chloroethane	75-00-3	U	0	ppb	U	920	N/A	N/A	SW846 8260B
96-10-14-1538-19	8/9/2000	POSTEB	E74739-3	8/17/2000	Accutest Laboratorie	12129	A	Vinyl chloride	75-01-4	U	0	ppb	U	920	N/A	N/A	SW846 8260B
96-10-14-1538-19	8/9/2000	POSTEB	E74739-3	8/17/2000	Accutest Laboratorie	12129	A	Methylene chloride	75-09-2	U	0	ppb	U	920	N/A	N/A	SW846 8260B
96-10-14-1538-19	8/9/2000	POSTEB	E74739-3	8/17/2000	Accutest Laboratorie	12129	A	Bromoform	75-25-2	U	0	ppb	U	920	N/A	N/A	SW846 8260B
96-10-14-1538-19	8/9/2000	POSTEB	E74739-3	8/17/2000	Accutest Laboratorie	12129	A	Bromodichloromethane	75-27-4	U	0	ppb	U	920	N/A	N/A	SW846 8260B
96-10-14-1538-19	8/9/2000	POSTEB	E74739-3	8/17/2000	Accutest Laboratorie	12129	A	1,1-Dichloroethane	75-34-3	U	0	ppb	U	920	N/A	N/A	SW846 8260B
96-10-14-1538-19	8/9/2000	POSTEB	E74739-3	8/17/2000	Accutest Laboratorie	12129	A	1,1-Dichloroethene	75-35-4	U	0	ppb	U	920	N/A	N/A	SW846 8260B
96-10-14-1538-19	8/9/2000	POSTEB	E74739-3	8/17/2000	Accutest Laboratorie	12129	A	Trichlorofluoromethane	75-69-4	U	0	ppb	U	920	N/A	N/A	SW846 8260B
96-10-14-1538-19	8/9/2000	POSTEB	E74739-3	8/17/2000	Accutest Laboratorie	12129	A	Dichlorodifluoromethane	75-71-8	U	0	ppb	U	920	N/A	N/A	SW846 8260B
96-10-14-1538-19	8/9/2000	POSTEB	E74739-3	8/17/2000	Accutest Laboratorie	12129	A	1,2-Dichloropropane	78-87-5	U	0	ppb	U	920	N/A	N/A	SW846 8260B
96-10-14-1538-19	8/9/2000	POSTEB	E74739-3	8/17/2000	Accutest Laboratorie	12129	A	1,1,2-Trichloroethane	79-00-5	U	0	ppb	U	920	N/A	N/A	SW846 8260B
96-10-14-1538-19	8/9/2000	POSTEB	E74739-3	8/17/2000	Accutest Laboratorie	12129	A	Trichloroethene	79-01-6	U	0	ppb	U	920	N/A	N/A	SW846 8260B
96-10-14-1538-19	8/9/2000	POSTEB	E74739-3	8/17/2000	Accutest Laboratorie	12129	A	1,1,2,2-Tetrachloroethane	79-34-5	U	0	ppb	U	920	N/A	N/A	SW846 8260B
96-10-14-1538-19	8/9/2000	POSTEB	E74739-3	8/17/2000	Accutest Laboratorie	12129	A	1,2-Dichlorobenzene	95-50-1	U	0	ppb	U	920	N/A	N/A	SW846 8260B
96-10-14-1538-19	8/9/2000	POSTEB	E74739-3	8/16/2000	Accutest Laboratorie	12129	P	Solids, Percent		U	84.4	%		N/A	N/A	N/A	EPA 160.3 M
96-10-14-1538-19	8/9/2000	POSTEB	E74739-3	8/18/2000	Accutest Laboratorie	12129	P	Petroleum Hydrocarbons		U	990	ppm		740	N/A	N/A	EPA 418.1 M
96-10-14-1538-19	8/9/2000	POSTEB	E74739-3	8/17/2000	Accutest Laboratorie	12129	T	Total TIC, Volatile		U	0	ppb	U	N/A	N/A	N/A	SW846 8260B
96-10-14-1538-19	8/9/2000	POSTED	E74739-5	8/18/2000	Accutest Laboratorie	12129	A	Ethylbenzene	100-41-4	U	150	ppb	J	160	N/A	N/A	SW846 8260B
96-10-14-1538-19	8/9/2000	POSTED	E74739-5	8/18/2000	Accutest Laboratorie	12129	A	cis-1,3-Dichloropropene	10061-01-5	U	0	ppb	U	800	N/A	N/A	SW846 8260B
96-10-14-1538-19	8/9/2000	POSTED	E74739-5	8/18/2000	Accutest Laboratorie	12129	A	trans-1,3-Dichloropropene	10061-02-6	U	0	ppb	U	800	N/A	N/A	SW846 8260B
96-10-14-1538-19	8/9/2000	POSTED	E74739-5	8/18/2000	Accutest Laboratorie	12129	A	1,4-Dichlorobenzene	106-46-7	U	0	ppb	U	800	N/A	N/A	SW846 8260B
96-10-14-1538-19	8/9/2000	POSTED	E74739-5	8/18/2000	Accutest Laboratorie	12129	A	Acrolein	107-02-8	U	0	ppb	U	8000	N/A	N/A	SW846 8260B
96-10-14-1538-19	8/9/2000	POSTED	E74739-5	8/18/2000	Accutest Laboratorie	12129	A	1,2-Dichloroethane	107-06-2	U	0	ppb	U	800	N/A	N/A	SW846 8260B
96-10-14-1538-19	8/9/2000	POSTED	E74739-5	8/18/2000	Accutest Laboratorie	12129	A	Acrylonitrile	107-13-1	U	0	ppb	U	800	N/A	N/A	SW846 8260B
96-10-14-1538-19	8/9/2000	POSTED	E74739-5	8/18/2000	Accutest Laboratorie	12129	A	Toluene	108-88-3	U	247	ppb		160	N/A	N/A	SW846 8260B
96-10-14-1538-19	8/9/2000	POSTED	E74739-5	8/18/2000	Accutest Laboratorie	12129	A	Chlorobenzene	108-90-7	U	0	ppb	U	800	N/A	N/A	SW846 8260B
96-10-14-1538-19	8/9/2000	POSTED	E74739-5	8/18/2000	Accutest Laboratorie	12129	T	Hexane	110-54-3	U	1600	ppb		N/A	N/A	N/A	SW846 8260B
96-10-14-1538-19	8/9/2000	POSTED	E74739-5	8/18/2000	Accutest Laboratorie	12129	A	2-Chloroethyl vinyl ether	110-75-8	U	0	ppb	U	3200	N/A	N/A	SW846 8260B
96-10-14-1538-19	8/9/2000	POSTED	E74739-5	8/18/2000	Accutest Laboratorie	12129	A	Dibromochloromethane	124-48-1	U	0	ppb	U	800	N/A	N/A	SW846 8260B
96-10-14-1538-19	8/9/2000	POSTED	E74739-5	8/18/2000	Accutest Laboratorie	12129	A	Tetrachloroethene	127-18-4	U	0	ppb	U	800	N/A	N/A	SW846 8260B
96-10-14-1538-19	8/9/2000	POSTED	E74739-5	8/18/2000	Accutest Laboratorie	12129	A	Xylene (total)	1330-20-7	U	512	ppb	J	800	N/A	N/A	SW846 8260B
96-10-14-1538-19	8/9/2000	POSTED	E74739-5	8/18/2000	Accutest Laboratorie	12129	A	cis-1,2-Dichloroethene	156-59-2	U	0	ppb	U	800	N/A	N/A	SW846 8260B
96-10-14-1538-19	8/9/2000	POSTED	E74739-5	8/18/2000	Accutest Laboratorie	12129	A	trans-1,2-Dichloroethene	156-60-5	U	0	ppb	U	800	N/A	N/A	SW846 8260B
96-10-14-1538-19	8/9/2000	POSTED	E74739-5	8/18/2000	Accutest Laboratorie	12129	A	1,3-Dichlorobenzene	541-73-1	U	0	ppb	U	800	N/A	N/A	SW846 8260B
96-10-14-1538-19	8/9/2000	POSTED	E74739-5	8/18/2000	Accutest Laboratorie	12129	A	Carbon tetrachloride	56-23-5	U	0	ppb	U	800	N/A	N/A	SW846 8260B
96-10-14-1538-19	8/9/2000	POSTED	E74739-5	8/18/2000	Accutest Laboratorie	12129	A	Chloroform	67-66-3	U	0	ppb	U	800	N/A	N/A	SW846 8260B
96-10-14-1538-19	8/9/2000	POSTED	E74739-5	8/18/2000	Accutest Laboratorie	12129	A	Benzene	71-43-2	U	1320	ppb		160	N/A	N/A	SW846 8260B
96-10-14-1538-19	8/9/2000	POSTED	E74739-5	8/18/2000	Accutest Laboratorie	12129	A	1,1,1-Trichloroethane	71-55-6	U	0	ppb	U	800	N/A	N/A	SW846 8260B
96-10-14-1538-19	8/9/2000	POSTED	E74739-5	8/18/2000	Accutest Laboratorie	12129	A	Bromomethane	74-83-9	U	0	ppb	U	800	N/A	N/A	SW846 8260B
96-10-14-1538-19	8/9/2000	POSTED	E74739-5	8/18/2000	Accutest Laboratorie	12129	A	Chloromethane	74-87-3	U	0	ppb	U	800	N/A	N/A	SW846 8260B
96-10-14-1538-19	8/9/2000	POSTED	E74739-5	8/18/2000	Accutest Laboratorie	12129	A	Chloroethane	75-00-3	U	0	ppb	U	800	N/A	N/A	SW846 8260B
96-10-14-1538-19	8/9/2000	POSTED	E74739-5	8/18/2000	Accutest Laboratorie	12129	A	Vinyl chloride	75-01-4	U	0	ppb	U	800	N/A	N/A	SW846 8260B
96-10-14-1538-19	8/9/2000	POSTED	E74739-5	8/18/2000	Accutest Laboratorie	12129	A	Methylene chloride	75-09-2	U	0	ppb	U	800	N/A	N/A	SW846 8260B
96-10-14-1538-19	8/9/2000	POSTED	E74739-5	8/18/2000	Accutest Laboratorie	12129	A	Bromoform	75-25-2	U	0	ppb	U	800	N/A	N/A	SW846 8260B
96-10-14-1538-19	8/9/2000	POSTED	E74739-5	8/18/2000	Accutest Laboratorie	12129	A	Bromodichloromethane	75-27-4	U	0	ppb	U	800	N/A	N/A	SW846 8260B
96-10-14-1538-19	8/9/2000	POSTED	E74739-5	8/18/2000	Accutest Laboratorie	12129	A	1,1-Dichloroethane	75-34-3	U	0	ppb	U	800	N/A	N/A	SW846 8260B
96-10-14-1538-19	8/9/2000	POSTED	E74739-5	8/18/2000	Accutest Laboratorie	12129	A	1,1-Dichloroethene	75-35-4	U	0	ppb	U	800	N/A	N/A	SW846 8260B
96-10-14-1538-19	8/9/2000	POSTED	E74739-5	8/18/2000	Accutest Laboratorie	12129	A	Trichlorofluoromethane	75-69-4	U	0	ppb	U	800	N/A	N/A	SW846 8260B
96-10-14-1538-19	8/9/2000	POSTED	E74739-5	8/18/2000	Accutest Laboratorie	12129	A	Dichlorodifluoromethane	75-71-8	U	0	ppb	U	800	N/A	N/A	SW846 8260B
96-10-14-1538-19	8/9/2000	POSTED	E74739-5	8/18/2000	Accutest Laboratorie	12129	A	1,2-Dichloropropane	78-87-5	U	0	ppb	U	800	N/A	N/A	SW846 8260B
96-10-14-1538-19	8/9/2000	POSTED	E74739-5	8/18/2000	Accutest Laboratorie	12129	A	1,1,2-Trichloroethane	79-00-5	U	0	ppb	U	800	N/A	N/A	SW846 8260B
96-10-14-1538-19	8/9/2000	POSTED	E74739-5	8/18/2000	Accutest Laboratorie	12129	A	Trichloroethene	79-01-6	U	0	ppb	U	800	N/A	N/A	SW846 8260B
96-10-14-1538-19	8/9/2000	POSTED	E74739-5	8/18/2000	Accutest Laboratorie	12129	A	1,1,2,2-Tetrachloroethane	79-34-5	U	0	ppb	U	800	N/A	N/A	SW846 8260B
96-10-14-1538-19	8/9/2000	POSTED	E74739-5	8/18/2000	Accutest Laboratorie	12129	A	1,2-Dichlorobenzene	95-50-1	U	0	ppb	U	800	N/A	N/A	SW846 8260B
96-10-14-1538-19	8/9/2000	POSTED	E74739-5	8/18/2000	Accutest Laboratorie	12129	T	alkane	MSVOA-TIC14.71	U	1600	ppb	J	N/A	N/A	N/A	SW846 8260B
96-10-14-1538-19	8/9/2000	POSTED	E74739-5	8/18/2000	Accutest Laboratorie	12129	T	naphthalene decahydro	MSVOA-TIC15.77	U	1000	ppb	J	N/A	N/A	N/A	SW846 8260B
96-10-14-1538-19	8/9/2000	POSTED	E74739-5	8/18/2000	Accutest Laboratorie	12129	T	C4 alkyl benzene	MSVOA-TIC16.04	U	1200	ppb	J	N/A	N/A	N/A	SW846 8260B
96-10-14-1538-19	8/9/2000	POSTED	E74739-5	8/18/2000	Accutest Laboratorie	12129	T	C4 alkyl benzene	MSVOA-TIC17.01	U	1100	ppb	J	N/A	N/A	N/A	SW846 8260B

SRPID	SAMPDATE	SAMPNUM	LABID	DANALYZ	LABNAME	NJDLABCERT	RESULTTYPE	ANALTPARAM	CAS	FILTUNFILT	CONC	CONCUNITS	QAQUAL	MDL	QUANTTYPE	QUANTLEVEL	ANLYS_MTHD
96-10-14-1538-19	8/9/2000	POSTED	E74739-5	8/18/2000	Accutest Laboratorie	12129	T	unknown	MSVOA-TIC4.53	U	860	ppb	J	N/A	N/A	N/A	SW846 8260B
96-10-14-1538-19	8/9/2000	POSTED	E74739-5	8/18/2000	Accutest Laboratorie	12129	T	alkane	MSVOA-TIC5.67	U	1900	ppb	J	N/A	N/A	N/A	SW846 8260B
96-10-14-1538-19	8/9/2000	POSTED	E74739-5	8/18/2000	Accutest Laboratorie	12129	T	alkane	MSVOA-TIC6.1	U	1100	ppb	J	N/A	N/A	N/A	SW846 8260B
96-10-14-1538-19	8/9/2000	POSTED	E74739-5	8/16/2000	Accutest Laboratorie	12129	P	Solids, Percent		U	88	%		N/A	N/A	N/A	EPA 160.3 M
96-10-14-1538-19	8/9/2000	POSTED	E74739-5	8/18/2000	Accutest Laboratorie	12129	P	Petroleum Hydrocarbons		U	56.8	ppm		28	N/A	N/A	EPA 418.1 M
96-10-14-1538-19	8/9/2000	POSTED	E74739-5	8/18/2000	Accutest Laboratorie	12129	T	Total TIC, Volatile		U	10360	ppb		N/A	N/A	N/A	SW846 8260B
96-10-14-1538-19	8/9/2000	POSTEE	E74739-6	8/17/2000	Accutest Laboratorie	12129	A	Ethylbenzene	100-41-4	U	0	ppb	U	230	N/A	N/A	SW846 8260B
96-10-14-1538-19	8/9/2000	POSTEE	E74739-6	8/17/2000	Accutest Laboratorie	12129	A	cis-1,3-Dichloropropene	10061-01-5	U	0	ppb	U	1200	N/A	N/A	SW846 8260B
96-10-14-1538-19	8/9/2000	POSTEE	E74739-6	8/17/2000	Accutest Laboratorie	12129	A	trans-1,3-Dichloropropene	10061-02-6	U	0	ppb	U	1200	N/A	N/A	SW846 8260B
96-10-14-1538-19	8/9/2000	POSTEE	E74739-6	8/17/2000	Accutest Laboratorie	12129	A	1,4-Dichlorobenzene	106-46-7	U	0	ppb	U	1200	N/A	N/A	SW846 8260B
96-10-14-1538-19	8/9/2000	POSTEE	E74739-6	8/17/2000	Accutest Laboratorie	12129	A	Acrolein	107-02-8	U	0	ppb	U	12000	N/A	N/A	SW846 8260B
96-10-14-1538-19	8/9/2000	POSTEE	E74739-6	8/17/2000	Accutest Laboratorie	12129	A	1,2-Dichloroethane	107-06-2	U	0	ppb	U	1200	N/A	N/A	SW846 8260B
96-10-14-1538-19	8/9/2000	POSTEE	E74739-6	8/17/2000	Accutest Laboratorie	12129	A	Acrylonitrile	107-13-1	U	0	ppb	U	1200	N/A	N/A	SW846 8260B
96-10-14-1538-19	8/9/2000	POSTEE	E74739-6	8/17/2000	Accutest Laboratorie	12129	A	Toluene	108-88-3	U	0	ppb	U	230	N/A	N/A	SW846 8260B
96-10-14-1538-19	8/9/2000	POSTEE	E74739-6	8/17/2000	Accutest Laboratorie	12129	A	Chlorobenzene	108-90-7	U	0	ppb	U	1200	N/A	N/A	SW846 8260B
96-10-14-1538-19	8/9/2000	POSTEE	E74739-6	8/17/2000	Accutest Laboratorie	12129	A	2-Chloroethyl vinyl ether	110-75-8	U	0	ppb	U	4600	N/A	N/A	SW846 8260B
96-10-14-1538-19	8/9/2000	POSTEE	E74739-6	8/17/2000	Accutest Laboratorie	12129	A	Dibromochloromethane	124-48-1	U	0	ppb	U	1200	N/A	N/A	SW846 8260B
96-10-14-1538-19	8/9/2000	POSTEE	E74739-6	8/17/2000	Accutest Laboratorie	12129	A	Tetrachloroethene	127-18-4	U	0	ppb	U	1200	N/A	N/A	SW846 8260B
96-10-14-1538-19	8/9/2000	POSTEE	E74739-6	8/17/2000	Accutest Laboratorie	12129	T	Butylated Hydroxytoluene	128-37-0	U	4100	ppb		N/A	N/A	N/A	SW846 8260B
96-10-14-1538-19	8/9/2000	POSTEE	E74739-6	8/17/2000	Accutest Laboratorie	12129	A	Xylene (total)	1330-20-7	U	0	ppb	U	1200	N/A	N/A	SW846 8260B
96-10-14-1538-19	8/9/2000	POSTEE	E74739-6	8/17/2000	Accutest Laboratorie	12129	A	cis-1,2-Dichloroethene	156-59-2	U	0	ppb	U	1200	N/A	N/A	SW846 8260B
96-10-14-1538-19	8/9/2000	POSTEE	E74739-6	8/17/2000	Accutest Laboratorie	12129	A	trans-1,2-Dichloroethene	156-60-5	U	0	ppb	U	1200	N/A	N/A	SW846 8260B
96-10-14-1538-19	8/9/2000	POSTEE	E74739-6	8/17/2000	Accutest Laboratorie	12129	A	1,3-Dichlorobenzene	541-73-1	U	0	ppb	U	1200	N/A	N/A	SW846 8260B
96-10-14-1538-19	8/9/2000	POSTEE	E74739-6	8/17/2000	Accutest Laboratorie	12129	A	Carbon tetrachloride	56-23-5	U	0	ppb	U	1200	N/A	N/A	SW846 8260B
96-10-14-1538-19	8/9/2000	POSTEE	E74739-6	8/17/2000	Accutest Laboratorie	12129	A	Chloroform	67-66-3	U	0	ppb	U	1200	N/A	N/A	SW846 8260B
96-10-14-1538-19	8/9/2000	POSTEE	E74739-6	8/17/2000	Accutest Laboratorie	12129	A	Benzene	71-43-2	U	0	ppb	U	230	N/A	N/A	SW846 8260B
96-10-14-1538-19	8/9/2000	POSTEE	E74739-6	8/17/2000	Accutest Laboratorie	12129	A	1,1,1-Trichloroethane	71-55-6	U	0	ppb	U	1200	N/A	N/A	SW846 8260B
96-10-14-1538-19	8/9/2000	POSTEE	E74739-6	8/17/2000	Accutest Laboratorie	12129	A	Bromomethane	74-83-9	U	0	ppb	U	1200	N/A	N/A	SW846 8260B
96-10-14-1538-19	8/9/2000	POSTEE	E74739-6	8/17/2000	Accutest Laboratorie	12129	A	Chloromethane	74-87-3	U	0	ppb	U	1200	N/A	N/A	SW846 8260B
96-10-14-1538-19	8/9/2000	POSTEE	E74739-6	8/17/2000	Accutest Laboratorie	12129	A	Chloroethane	75-00-3	U	0	ppb	U	1200	N/A	N/A	SW846 8260B
96-10-14-1538-19	8/9/2000	POSTEE	E74739-6	8/17/2000	Accutest Laboratorie	12129	A	Vinyl chloride	75-01-4	U	0	ppb	U	1200	N/A	N/A	SW846 8260B
96-10-14-1538-19	8/9/2000	POSTEE	E74739-6	8/17/2000	Accutest Laboratorie	12129	A	Methylene chloride	75-09-2	U	0	ppb	U	1200	N/A	N/A	SW846 8260B
96-10-14-1538-19	8/9/2000	POSTEE	E74739-6	8/17/2000	Accutest Laboratorie	12129	A	Bromoform	75-25-2	U	0	ppb	U	1200	N/A	N/A	SW846 8260B
96-10-14-1538-19	8/9/2000	POSTEE	E74739-6	8/17/2000	Accutest Laboratorie	12129	A	Bromodichloromethane	75-27-4	U	0	ppb	U	1200	N/A	N/A	SW846 8260B
96-10-14-1538-19	8/9/2000	POSTEE	E74739-6	8/17/2000	Accutest Laboratorie	12129	A	1,1-Dichloroethane	75-34-3	U	0	ppb	U	1200	N/A	N/A	SW846 8260B
96-10-14-1538-19	8/9/2000	POSTEE	E74739-6	8/17/2000	Accutest Laboratorie	12129	A	1,1-Dichloroethene	75-35-4	U	0	ppb	U	1200	N/A	N/A	SW846 8260B
96-10-14-1538-19	8/9/2000	POSTEE	E74739-6	8/17/2000	Accutest Laboratorie	12129	A	Trichlorofluoromethane	75-69-4	U	0	ppb	U	1200	N/A	N/A	SW846 8260B
96-10-14-1538-19	8/9/2000	POSTEE	E74739-6	8/17/2000	Accutest Laboratorie	12129	A	Dichlorodifluoromethane	75-71-8	U	0	ppb	U	1200	N/A	N/A	SW846 8260B
96-10-14-1538-19	8/9/2000	POSTEE	E74739-6	8/17/2000	Accutest Laboratorie	12129	A	1,2-Dichloropropane	78-87-5	U	0	ppb	U	1200	N/A	N/A	SW846 8260B
96-10-14-1538-19	8/9/2000	POSTEE	E74739-6	8/17/2000	Accutest Laboratorie	12129	A	1,1,2-Trichloroethane	79-00-5	U	0	ppb	U	1200	N/A	N/A	SW846 8260B
96-10-14-1538-19	8/9/2000	POSTEE	E74739-6	8/17/2000	Accutest Laboratorie	12129	A	Trichloroethene	79-01-6	U	0	ppb	U	1200	N/A	N/A	SW846 8260B
96-10-14-1538-19	8/9/2000	POSTEE	E74739-6	8/17/2000	Accutest Laboratorie	12129	A	1,1,2,2-Tetrachloroethane	79-34-5	U	0	ppb	U	1200	N/A	N/A	SW846 8260B
96-10-14-1538-19	8/9/2000	POSTEE	E74739-6	8/17/2000	Accutest Laboratorie	12129	A	1,2-Dichlorobenzene	95-50-1	U	0	ppb	U	1200	N/A	N/A	SW846 8260B
96-10-14-1538-19	8/9/2000	POSTEE	E74739-6	8/16/2000	Accutest Laboratorie	12129	P	Solids, Percent		U	71.8	%		N/A	N/A	N/A	EPA 160.3 M
96-10-14-1538-19	8/9/2000	POSTEE	E74739-6	8/18/2000	Accutest Laboratorie	12129	P	Petroleum Hydrocarbons		U	2620	ppm		1700	N/A	N/A	EPA 418.1 M
96-10-14-1538-19	8/9/2000	POSTEE	E74739-6	8/17/2000	Accutest Laboratorie	12129	T	Total TIC, Volatile		U	4100	ppb		N/A	N/A	N/A	SW846 8260B
96-10-14-1538-19	8/14/2000	POSTEF	E75290-1	8/23/2000	Accutest Laboratorie	12129	A	Ethylbenzene	100-41-4	U	0	ppb	U	190	N/A	N/A	SW846 8260B
96-10-14-1538-19	8/14/2000	POSTEF	E75290-1	8/23/2000	Accutest Laboratorie	12129	A	cis-1,3-Dichloropropene	10061-01-5	U	0	ppb	U	940	N/A	N/A	SW846 8260B
96-10-14-1538-19	8/14/2000	POSTEF	E75290-1	8/23/2000	Accutest Laboratorie	12129	A	trans-1,3-Dichloropropene	10061-02-6	U	0	ppb	U	940	N/A	N/A	SW846 8260B
96-10-14-1538-19	8/14/2000	POSTEF	E75290-1	8/23/2000	Accutest Laboratorie	12129	A	1,4-Dichlorobenzene	106-46-7	U	0	ppb	U	940	N/A	N/A	SW846 8260B
96-10-14-1538-19	8/14/2000	POSTEF	E75290-1	8/23/2000	Accutest Laboratorie	12129	A	Acrolein	107-02-8	U	0	ppb	U	9400	N/A	N/A	SW846 8260B
96-10-14-1538-19	8/14/2000	POSTEF	E75290-1	8/23/2000	Accutest Laboratorie	12129	A	1,2-Dichloroethane	107-06-2	U	0	ppb	U	940	N/A	N/A	SW846 8260B
96-10-14-1538-19	8/14/2000	POSTEF	E75290-1	8/23/2000	Accutest Laboratorie	12129	A	Acrylonitrile	107-13-1	U	0	ppb	U	940	N/A	N/A	SW846 8260B
96-10-14-1538-19	8/14/2000	POSTEF	E75290-1	8/23/2000	Accutest Laboratorie	12129	A	Toluene	108-88-3	U	0	ppb	U	190	N/A	N/A	SW846 8260B
96-10-14-1538-19	8/14/2000	POSTEF	E75290-1	8/23/2000	Accutest Laboratorie	12129	A	Chlorobenzene	108-90-7	U	0	ppb	U	940	N/A	N/A	SW846 8260B
96-10-14-1538-19	8/14/2000	POSTEF	E75290-1	8/23/2000	Accutest Laboratorie	12129	A	2-Chloroethyl vinyl ether	110-75-8	U	0	ppb	U	3800	N/A	N/A	SW846 8260B
96-10-14-1538-19	8/14/2000	POSTEF	E75290-1R	8/29/2000	Accutest Laboratorie	12129	A	Anthracene	120-12-7	U	532	ppb		79	N/A	N/A	SW846 8270C
96-10-14-1538-19	8/14/2000	POSTEF	E75290-1	8/23/2000	Accutest Laboratorie	12129	A	Dibromochloromethane	124-48-1	U	0	ppb	U	940	N/A	N/A	SW846 8260B
96-10-14-1538-19	8/14/2000	POSTEF	E75290-1	8/23/2000	Accutest Laboratorie	12129	A	Tetrachloroethene	127-18-4	U	0	ppb	U	940	N/A	N/A	SW846 8260B
96-10-14-1538-19	8/14/2000	POSTEF	E75290-1R	8/29/2000	Accutest Laboratorie	12129	A	Pyrene	129-00-0	U	3220	ppb		79	N/A	N/A	SW846 8270C
96-10-14-1538-19	8/14/2000	POSTEF	E75290-1	8/23/2000	Accutest Laboratorie	12129	A	Xylene (total)	1330-20-7	U	262	ppb	J	940	N/A	N/A	SW846 8260B
96-10-14-1538-19	8/14/2000	POSTEF	E75290-1	8/23/2000	Accutest Laboratorie	12129	A	cis-1,2-Dichloroethene	156-59-2	U	0	ppb	U	940	N/A	N/A	SW846 8260B
96-10-14-1538-19	8/14/2000	POSTEF	E75290-1	8/23/2000	Accutest Laboratorie	12129	A	trans-1,2-Dichloroethene	156-60-5	U	0	ppb	U	940	N/A	N/A	SW846 8260B
96-10-14-1538-19	8/14/2000	POSTEF	E75290-1R	8/29/2000	Accutest Laboratorie	12129	A	Benzo(g,h,i)perylene	191-24-2	U	270	ppb		79	N/A	N/A	SW846 8270C
96-10-14-1538-19	8/14/2000	POSTEF	E75290-1R	8/29/2000	Accutest Laboratorie	12129	A	Indeno(1,2,3-cd)pyrene	193-39-5	U	301	ppb		79	N/A	N/A	SW846 8270C
96-10-14-1538-19	8/14/2000	POSTEF	E75290-1R	8/29/2000	Accutest Laboratorie	12129	A	Benzo(b)fluoranthene	205-99-2	U	1250	ppb		79	N/A	N/A	SW846 8270C
96-10-14-1538-19	8/14/2000	POSTEF	E75290-1R	8/29/2000	Accutest Laboratorie	12129	A	Fluoranthene	206-44-0	U	3070	ppb		79	N/A	N/A	SW846 8270C
96-10-14-1538-19	8/14/2000	POSTEF	E75290-1R	8/29/2000	Accutest Laboratorie	12129	A	Benzo(k)fluoranthene	207-08-9	U	834	ppb		79	N/A	N/A	SW846 8270C
96-10-14-1538-19	8/14/2000	POSTEF	E75290-1R	8/29/2000	Accutest Laboratorie	12129	A	Acenaphthylene	208-96-8	U	163	ppb		79	N/A	N/A	SW846 8270C
96-10-14-1538-19	8/14/2000	POSTEF	E75290-1R	8/29/2000	Accutest Laboratorie	12129	A	Chrysene	218-01-9	U	1480	ppb		79	N/A	N/A	SW846 8270C
96-10-14-1538-19	8/14/2000	POSTEF	E75290-1R	8/29/2000	Accutest Laboratorie	12129	A	Benzo(a)pyrene	50-32-8	U	1160	ppb		79	N/A	N/A	SW846 8270C

SRPID	SAMPDATE	SAMPNUM	LABID	DANALYZ	LABNAME	NJDLABCERT	RESULTTYPE	ANALTPARAM	CAS	FILTUNFILT	CONC	CONCUNITS	QAQUAL	MDL	QUANTTYPE	QUANTLEVEL	ANLYS_MTHD
96-10-14-1538-19	8/14/2000	POSTEF	E75290-1R	8/29/2000	Accutest Laboratorie	12129	A	Dibenzo(a,h)anthracene	53-70-3	U	148	ppb		79	N/A	N/A	SW846 8270C
96-10-14-1538-19	8/14/2000	POSTEF	E75290-1	8/23/2000	Accutest Laboratorie	12129	A	1,3-Dichlorobenzene	541-73-1	U	0	ppb	U	940	N/A	N/A	SW846 8260B
96-10-14-1538-19	8/14/2000	POSTEF	E75290-1	8/23/2000	Accutest Laboratorie	12129	A	Carbon tetrachloride	56-23-5	U	0	ppb	U	940	N/A	N/A	SW846 8260B
96-10-14-1538-19	8/14/2000	POSTEF	E75290-1R	8/29/2000	Accutest Laboratorie	12129	A	Benzo(a)anthracene	56-55-3	U	1470	ppb		79	N/A	N/A	SW846 8270C
96-10-14-1538-19	8/14/2000	POSTEF	E75290-1	8/23/2000	Accutest Laboratorie	12129	A	Chloroform	67-66-3	U	0	ppb	U	940	N/A	N/A	SW846 8260B
96-10-14-1538-19	8/14/2000	POSTEF	E75290-1	8/23/2000	Accutest Laboratorie	12129	A	Benzene	71-43-2	U	619	ppb		190	N/A	N/A	SW846 8260B
96-10-14-1538-19	8/14/2000	POSTEF	E75290-1	8/23/2000	Accutest Laboratorie	12129	A	1,1,1-Trichloroethane	71-55-6	U	0	ppb	U	940	N/A	N/A	SW846 8260B
96-10-14-1538-19	8/14/2000	POSTEF	E75290-1	8/23/2000	Accutest Laboratorie	12129	A	Bromomethane	74-83-9	U	0	ppb	U	940	N/A	N/A	SW846 8260B
96-10-14-1538-19	8/14/2000	POSTEF	E75290-1	8/23/2000	Accutest Laboratorie	12129	A	Chloromethane	74-87-3	U	0	ppb	U	940	N/A	N/A	SW846 8260B
96-10-14-1538-19	8/14/2000	POSTEF	E75290-1	8/23/2000	Accutest Laboratorie	12129	A	Chloroethane	75-00-3	U	0	ppb	U	940	N/A	N/A	SW846 8260B
96-10-14-1538-19	8/14/2000	POSTEF	E75290-1	8/23/2000	Accutest Laboratorie	12129	A	Vinyl chloride	75-01-4	U	0	ppb	U	940	N/A	N/A	SW846 8260B
96-10-14-1538-19	8/14/2000	POSTEF	E75290-1	8/23/2000	Accutest Laboratorie	12129	A	Methylene chloride	75-09-2	U	0	ppb	U	940	N/A	N/A	SW846 8260B
96-10-14-1538-19	8/14/2000	POSTEF	E75290-1	8/23/2000	Accutest Laboratorie	12129	A	Bromoform	75-25-2	U	0	ppb	U	940	N/A	N/A	SW846 8260B
96-10-14-1538-19	8/14/2000	POSTEF	E75290-1	8/23/2000	Accutest Laboratorie	12129	A	Bromodichloromethane	75-27-4	U	0	ppb	U	940	N/A	N/A	SW846 8260B
96-10-14-1538-19	8/14/2000	POSTEF	E75290-1	8/23/2000	Accutest Laboratorie	12129	A	1,1-Dichloroethane	75-34-3	U	0	ppb	U	940	N/A	N/A	SW846 8260B
96-10-14-1538-19	8/14/2000	POSTEF	E75290-1	8/23/2000	Accutest Laboratorie	12129	A	1,1-Dichloroethene	75-35-4	U	0	ppb	U	940	N/A	N/A	SW846 8260B
96-10-14-1538-19	8/14/2000	POSTEF	E75290-1	8/23/2000	Accutest Laboratorie	12129	A	Trichlorofluoromethane	75-69-4	U	0	ppb	U	940	N/A	N/A	SW846 8260B
96-10-14-1538-19	8/14/2000	POSTEF	E75290-1	8/23/2000	Accutest Laboratorie	12129	A	Dichlorodifluoromethane	75-71-8	U	0	ppb	U	940	N/A	N/A	SW846 8260B
96-10-14-1538-19	8/14/2000	POSTEF	E75290-1	8/23/2000	Accutest Laboratorie	12129	A	1,2-Dichloropropane	78-87-5	U	0	ppb	U	940	N/A	N/A	SW846 8260B
96-10-14-1538-19	8/14/2000	POSTEF	E75290-1	8/23/2000	Accutest Laboratorie	12129	A	1,1,2-Trichloroethane	79-00-5	U	0	ppb	U	940	N/A	N/A	SW846 8260B
96-10-14-1538-19	8/14/2000	POSTEF	E75290-1	8/23/2000	Accutest Laboratorie	12129	A	Trichloroethene	79-01-6	U	0	ppb	U	940	N/A	N/A	SW846 8260B
96-10-14-1538-19	8/14/2000	POSTEF	E75290-1	8/23/2000	Accutest Laboratorie	12129	A	1,1,2,2-Tetrachloroethane	79-34-5	U	0	ppb	U	940	N/A	N/A	SW846 8260B
96-10-14-1538-19	8/14/2000	POSTEF	E75290-1R	8/29/2000	Accutest Laboratorie	12129	A	Acenaphthene	83-32-9	U	336	ppb		79	N/A	N/A	SW846 8270C
96-10-14-1538-19	8/14/2000	POSTEF	E75290-1R	8/29/2000	Accutest Laboratorie	12129	A	Phenanthrene	85-01-8	U	2260	ppb		79	N/A	N/A	SW846 8270C
96-10-14-1538-19	8/14/2000	POSTEF	E75290-1R	8/29/2000	Accutest Laboratorie	12129	A	Fluorene	86-73-7	U	284	ppb		79	N/A	N/A	SW846 8270C
96-10-14-1538-19	8/14/2000	POSTEF	E75290-1R	8/29/2000	Accutest Laboratorie	12129	A	Naphthalene	91-20-3	U	174	ppb		79	N/A	N/A	SW846 8270C
96-10-14-1538-19	8/14/2000	POSTEF	E75290-1	8/23/2000	Accutest Laboratorie	12129	A	1,2-Dichlorobenzene	95-50-1	U	0	ppb	U	940	N/A	N/A	SW846 8260B
96-10-14-1538-19	8/14/2000	POSTEF	E75290-1	8/23/2000	Accutest Laboratorie	12129	T	alkene	MSVOA-TIC21.74	U	2300	ppb	J	N/A	N/A	N/A	SW846 8260B
96-10-14-1538-19	8/14/2000	POSTEF	E75290-1	8/23/2000	Accutest Laboratorie	12129	T	alkane	MSVOA-TIC22.39	U	2300	ppb	J	N/A	N/A	N/A	SW846 8260B
96-10-14-1538-19	8/14/2000	POSTEF	E75290-1	8/23/2000	Accutest Laboratorie	12129	T	alkane	MSVOA-TIC22.86	U	4700	ppb	J	N/A	N/A	N/A	SW846 8260B
96-10-14-1538-19	8/14/2000	POSTEF	E75290-1	8/23/2000	Accutest Laboratorie	12129	T	alkane	MSVOA-TIC23.17	U	2200	ppb	J	N/A	N/A	N/A	SW846 8260B
96-10-14-1538-19	8/14/2000	POSTEF	E75290-1	8/23/2000	Accutest Laboratorie	12129	T	C3 alkyl benzene	MSVOA-TIC23.49	U	2000	ppb	J	N/A	N/A	N/A	SW846 8260B
96-10-14-1538-19	8/14/2000	POSTEF	E75290-1	8/23/2000	Accutest Laboratorie	12129	T	unknown	MSVOA-TIC23.87	U	2900	ppb	J	N/A	N/A	N/A	SW846 8260B
96-10-14-1538-19	8/14/2000	POSTEF	E75290-1	8/23/2000	Accutest Laboratorie	12129	T	hydrocarbon	MSVOA-TIC24.08	U	5000	ppb	J	N/A	N/A	N/A	SW846 8260B
96-10-14-1538-19	8/14/2000	POSTEF	E75290-1	8/23/2000	Accutest Laboratorie	12129	T	unknown	MSVOA-TIC24.61	U	3200	ppb	J	N/A	N/A	N/A	SW846 8260B
96-10-14-1538-19	8/14/2000	POSTEF	E75290-1	8/23/2000	Accutest Laboratorie	12129	T	naphthalene decahydro-methyl	MSVOA-TIC24.85	U	2300	ppb	J	N/A	N/A	N/A	SW846 8260B
96-10-14-1538-19	8/14/2000	POSTEF	E75290-1	8/23/2000	Accutest Laboratorie	12129	T	1H-indene-dihydro-methyl	MSVOA-TIC25.29	U	2300	ppb	J	N/A	N/A	N/A	SW846 8260B
96-10-14-1538-19	8/14/2000	POSTEF	E75290-1	8/21/2000	Accutest Laboratorie	12129	P	Solids, Percent		U	86.4	%		N/A	N/A	N/A	EPA 160.3 M
96-10-14-1538-19	8/14/2000	POSTEF	E75290-1	8/21/2000	Accutest Laboratorie	12129	P	Petroleum Hydrocarbons		U	2030	ppm		1400	N/A	N/A	EPA 418.1 M
96-10-14-1538-19	8/14/2000	POSTEF	E75290-1	8/23/2000	Accutest Laboratorie	12129	T	Total TIC, Volatile		U	29200	ppb		N/A	N/A	N/A	SW846 8260B
96-10-14-1538-19	8/14/2000	POSTEG	E75290-2	8/23/2000	Accutest Laboratorie	12129	A	Ethylbenzene	100-41-4	U	941	ppb		170	N/A	N/A	SW846 8260B
96-10-14-1538-19	8/14/2000	POSTEG	E75290-2	8/23/2000	Accutest Laboratorie	12129	A	cis-1,3-Dichloropropene	10061-01-5	U	0	ppb	U	840	N/A	N/A	SW846 8260B
96-10-14-1538-19	8/14/2000	POSTEG	E75290-2	8/23/2000	Accutest Laboratorie	12129	A	trans-1,3-Dichloropropene	10061-02-6	U	0	ppb	U	840	N/A	N/A	SW846 8260B
96-10-14-1538-19	8/14/2000	POSTEG	E75290-2	8/23/2000	Accutest Laboratorie	12129	A	1,4-Dichlorobenzene	106-46-7	U	0	ppb	U	840	N/A	N/A	SW846 8260B
96-10-14-1538-19	8/14/2000	POSTEG	E75290-2	8/23/2000	Accutest Laboratorie	12129	A	Acrolein	107-02-8	U	0	ppb	U	8400	N/A	N/A	SW846 8260B
96-10-14-1538-19	8/14/2000	POSTEG	E75290-2	8/23/2000	Accutest Laboratorie	12129	A	1,2-Dichloroethane	107-06-2	U	0	ppb	U	840	N/A	N/A	SW846 8260B
96-10-14-1538-19	8/14/2000	POSTEG	E75290-2	8/23/2000	Accutest Laboratorie	12129	A	Acrylonitrile	107-13-1	U	0	ppb	U	840	N/A	N/A	SW846 8260B
96-10-14-1538-19	8/14/2000	POSTEG	E75290-2	8/23/2000	Accutest Laboratorie	12129	A	Toluene	108-88-3	U	1160	ppb		170	N/A	N/A	SW846 8260B
96-10-14-1538-19	8/14/2000	POSTEG	E75290-2	8/23/2000	Accutest Laboratorie	12129	A	Chlorobenzene	108-90-7	U	0	ppb	U	840	N/A	N/A	SW846 8260B
96-10-14-1538-19	8/14/2000	POSTEG	E75290-2	8/23/2000	Accutest Laboratorie	12129	A	2-Chloroethyl vinyl ether	110-75-8	U	0	ppb	U	3400	N/A	N/A	SW846 8260B
96-10-14-1538-19	8/14/2000	POSTEG	E75290-2R	8/29/2000	Accutest Laboratorie	12129	A	Anthracene	120-12-7	U	446	ppb		78	N/A	N/A	SW846 8270C
96-10-14-1538-19	8/14/2000	POSTEG	E75290-2	8/23/2000	Accutest Laboratorie	12129	A	Dibromochloromethane	124-48-1	U	0	ppb	U	840	N/A	N/A	SW846 8260B
96-10-14-1538-19	8/14/2000	POSTEG	E75290-2	8/23/2000	Accutest Laboratorie	12129	A	Tetrachloroethene	127-18-4	U	0	ppb	U	840	N/A	N/A	SW846 8260B
96-10-14-1538-19	8/14/2000	POSTEG	E75290-2R	8/29/2000	Accutest Laboratorie	12129	A	Pyrene	129-00-0	U	3730	ppb		78	N/A	N/A	SW846 8270C
96-10-14-1538-19	8/14/2000	POSTEG	E75290-2	8/23/2000	Accutest Laboratorie	12129	A	Xylene (total)	1330-20-7	U	2590	ppb		840	N/A	N/A	SW846 8260B
96-10-14-1538-19	8/14/2000	POSTEG	E75290-2	8/23/2000	Accutest Laboratorie	12129	A	cis-1,2-Dichloroethene	156-59-2	U	0	ppb	U	840	N/A	N/A	SW846 8260B
96-10-14-1538-19	8/14/2000	POSTEG	E75290-2	8/23/2000	Accutest Laboratorie	12129	A	trans-1,2-Dichloroethene	156-60-5	U	0	ppb	U	840	N/A	N/A	SW846 8260B
96-10-14-1538-19	8/14/2000	POSTEG	E75290-2R	8/29/2000	Accutest Laboratorie	12129	A	Benzo(g,h,i)perylene	191-24-2	U	776	ppb		78	N/A	N/A	SW846 8270C
96-10-14-1538-19	8/14/2000	POSTEG	E75290-2R	8/29/2000	Accutest Laboratorie	12129	A	Indeno(1,2,3-cd)pyrene	193-39-5	U	759	ppb		78	N/A	N/A	SW846 8270C
96-10-14-1538-19	8/14/2000	POSTEG	E75290-2R	8/29/2000	Accutest Laboratorie	12129	A	Benzo(b)fluoranthene	205-99-2	U	1770	ppb		78	N/A	N/A	SW846 8270C
96-10-14-1538-19	8/14/2000	POSTEG	E75290-2R	8/29/2000	Accutest Laboratorie	12129	A	Fluoranthene	206-44-0	U	3840	ppb		78	N/A	N/A	SW846 8270C
96-10-14-1538-19	8/14/2000	POSTEG	E75290-2R	8/29/2000	Accutest Laboratorie	12129	A	Benzo(k)fluoranthene	207-08-9	U	902	ppb		78	N/A	N/A	SW846 8270C
96-10-14-1538-19	8/14/2000	POSTEG	E75290-2R	8/29/2000	Accutest Laboratorie	12129	A	Acenaphthylene	208-96-8	U	154	ppb		78	N/A	N/A	SW846 8270C
96-10-14-1538-19	8/14/2000	POSTEG	E75290-2R	8/29/2000	Accutest Laboratorie	12129	A	Chrysene	218-01-9	U	1800	ppb		78	N/A	N/A	SW846 8270C
96-10-14-1538-19	8/14/2000	POSTEG	E75290-2R	8/29/2000	Accutest Laboratorie	12129	A	Benzo(a)pyrene	50-32-8	U	1570	ppb		78	N/A	N/A	SW846 8270C
96-10-14-1538-19	8/14/2000	POSTEG	E75290-2R	8/29/2000	Accutest Laboratorie	12129	A	Dibenzo(a,h)anthracene	53-70-3	U	269	ppb		78	N/A	N/A	SW846 8270C
96-10-14-1538-19	8/14/2000	POSTEG	E75290-2	8/23/2000	Accutest Laboratorie	12129	A	1,3-Dichlorobenzene	541-73-1	U	0	ppb	U	840	N/A	N/A	SW846 8260B
96-10-14-1538-19	8/14/2000	POSTEG	E75290-2	8/23/2000	Accutest Laboratorie	12129	A	Carbon tetrachloride	56-23-5	U	0	ppb	U	840	N/A	N/A	SW846 8260B
96-10-14-1538-19	8/14/2000	POSTEG	E75290-2R	8/29/2000	Accutest Laboratorie	12129	A	Benzo(a)anthracene	56-55-3	U	1660	ppb		78	N/A	N/A	SW846 8270C
96-10-14-1538-19	8/14/2000	POSTEG	E75290-2	8/23/2000	Accutest Laboratorie	12129	A	Chloroform	67-66-3	U	0	ppb	U	840	N/A	N/A	SW846 8260B
96-10-14-1538-19	8/14/2000	POSTEG	E75290-2	8/23/2000	Accutest Laboratorie	12129	A	Benzene	71-43-2	U	2170	ppb		170	N/A	N/A	SW846 8260B

SRPID	SAMPDATE	SAMPNUM	LABID	DANALYZ	LABNAME	NJDLABCERT	RESULTTYPE	ANALTPARAM	CAS	FILTUNFILT	CONC	CONCUNITS	QAQUAL	MDL	QUANTTYPE	QUANTLEVEL	ANLYS_MTHD
96-10-14-1538-19	8/14/2000	POSTEG	E75290-2	8/23/2000	Accutest Laboratorie	12129	A	1,1,1-Trichloroethane	71-55-6	U	0	ppb	U	840	N/A	N/A	SW846 8260B
96-10-14-1538-19	8/14/2000	POSTEG	E75290-2	8/23/2000	Accutest Laboratorie	12129	A	Bromomethane	74-83-9	U	0	ppb	U	840	N/A	N/A	SW846 8260B
96-10-14-1538-19	8/14/2000	POSTEG	E75290-2	8/23/2000	Accutest Laboratorie	12129	A	Chloromethane	74-87-3	U	0	ppb	U	840	N/A	N/A	SW846 8260B
96-10-14-1538-19	8/14/2000	POSTEG	E75290-2	8/23/2000	Accutest Laboratorie	12129	A	Chloroethane	75-00-3	U	0	ppb	U	840	N/A	N/A	SW846 8260B
96-10-14-1538-19	8/14/2000	POSTEG	E75290-2	8/23/2000	Accutest Laboratorie	12129	A	Vinyl chloride	75-01-4	U	0	ppb	U	840	N/A	N/A	SW846 8260B
96-10-14-1538-19	8/14/2000	POSTEG	E75290-2	8/23/2000	Accutest Laboratorie	12129	A	Methylene chloride	75-09-2	U	0	ppb	U	840	N/A	N/A	SW846 8260B
96-10-14-1538-19	8/14/2000	POSTEG	E75290-2	8/23/2000	Accutest Laboratorie	12129	A	Bromoform	75-25-2	U	0	ppb	U	840	N/A	N/A	SW846 8260B
96-10-14-1538-19	8/14/2000	POSTEG	E75290-2	8/23/2000	Accutest Laboratorie	12129	A	Bromodichloromethane	75-27-4	U	0	ppb	U	840	N/A	N/A	SW846 8260B
96-10-14-1538-19	8/14/2000	POSTEG	E75290-2	8/23/2000	Accutest Laboratorie	12129	A	1,1-Dichloroethane	75-34-3	U	0	ppb	U	840	N/A	N/A	SW846 8260B
96-10-14-1538-19	8/14/2000	POSTEG	E75290-2	8/23/2000	Accutest Laboratorie	12129	A	1,1-Dichloroethene	75-35-4	U	0	ppb	U	840	N/A	N/A	SW846 8260B
96-10-14-1538-19	8/14/2000	POSTEG	E75290-2	8/23/2000	Accutest Laboratorie	12129	A	Trichlorofluoromethane	75-69-4	U	0	ppb	U	840	N/A	N/A	SW846 8260B
96-10-14-1538-19	8/14/2000	POSTEG	E75290-2	8/23/2000	Accutest Laboratorie	12129	A	Dichlorodifluoromethane	75-71-8	U	0	ppb	U	840	N/A	N/A	SW846 8260B
96-10-14-1538-19	8/14/2000	POSTEG	E75290-2	8/23/2000	Accutest Laboratorie	12129	A	1,2-Dichloropropane	78-87-5	U	0	ppb	U	840	N/A	N/A	SW846 8260B
96-10-14-1538-19	8/14/2000	POSTEG	E75290-2	8/23/2000	Accutest Laboratorie	12129	A	1,1,2-Trichloroethane	79-00-5	U	0	ppb	U	840	N/A	N/A	SW846 8260B
96-10-14-1538-19	8/14/2000	POSTEG	E75290-2	8/23/2000	Accutest Laboratorie	12129	A	Trichloroethene	79-01-6	U	0	ppb	U	840	N/A	N/A	SW846 8260B
96-10-14-1538-19	8/14/2000	POSTEG	E75290-2	8/23/2000	Accutest Laboratorie	12129	A	1,1,2,2-Tetrachloroethane	79-34-5	U	0	ppb	U	840	N/A	N/A	SW846 8260B
96-10-14-1538-19	8/14/2000	POSTEG	E75290-2R	8/29/2000	Accutest Laboratorie	12129	A	Acenaphthene	83-32-9	U	248	ppb		78	N/A	N/A	SW846 8270C
96-10-14-1538-19	8/14/2000	POSTEG	E75290-2R	8/29/2000	Accutest Laboratorie	12129	A	Phenanthrene	85-01-8	U	3050	ppb		78	N/A	N/A	SW846 8270C
96-10-14-1538-19	8/14/2000	POSTEG	E75290-2R	8/29/2000	Accutest Laboratorie	12129	A	Fluorene	86-73-7	U	279	ppb		78	N/A	N/A	SW846 8270C
96-10-14-1538-19	8/14/2000	POSTEG	E75290-2R	8/29/2000	Accutest Laboratorie	12129	A	Naphthalene	91-20-3	U	177	ppb		78	N/A	N/A	SW846 8270C
96-10-14-1538-19	8/14/2000	POSTEG	E75290-2	8/23/2000	Accutest Laboratorie	12129	T	1,2,4-Trimethylbenzene	95-36-3	U	2600	ppb		N/A	N/A	N/A	SW846 8260B
96-10-14-1538-19	8/14/2000	POSTEG	E75290-2	8/23/2000	Accutest Laboratorie	12129	A	1,2-Dichlorobenzene	95-50-1	U	0	ppb	U	840	N/A	N/A	SW846 8260B
96-10-14-1538-19	8/14/2000	POSTEG	E75290-2	8/23/2000	Accutest Laboratorie	12129	T	alkane	MSVOA-TIC24.07	U	3300	ppb	J	N/A	N/A	N/A	SW846 8260B
96-10-14-1538-19	8/14/2000	POSTEG	E75290-2	8/23/2000	Accutest Laboratorie	12129	T	system artifact	MSVOA-TIC24.6	U	1500	ppb	J	N/A	N/A	N/A	SW846 8260B
96-10-14-1538-19	8/14/2000	POSTEG	E75290-2	8/23/2000	Accutest Laboratorie	12129	T	cycloalkane/alkene	MSVOA-TIC24.76	U	1600	ppb	J	N/A	N/A	N/A	SW846 8260B
96-10-14-1538-19	8/14/2000	POSTEG	E75290-2	8/23/2000	Accutest Laboratorie	12129	T	hydrocarbon	MSVOA-TIC24.84	U	1500	ppb	J	N/A	N/A	N/A	SW846 8260B
96-10-14-1538-19	8/14/2000	POSTEG	E75290-2	8/23/2000	Accutest Laboratorie	12129	T	C4 alkyl benzene	MSVOA-TIC25.29	U	3700	ppb	J	N/A	N/A	N/A	SW846 8260B
96-10-14-1538-19	8/14/2000	POSTEG	E75290-2	8/23/2000	Accutest Laboratorie	12129	T	naphthalene decahydro-dimethyl	MSVOA-TIC25.46	U	2600	ppb	J	N/A	N/A	N/A	SW846 8260B
96-10-14-1538-19	8/14/2000	POSTEG	E75290-2	8/23/2000	Accutest Laboratorie	12129	T	cycloalkane/alkene	MSVOA-TIC25.86	U	2500	ppb	J	N/A	N/A	N/A	SW846 8260B
96-10-14-1538-19	8/14/2000	POSTEG	E75290-2	8/23/2000	Accutest Laboratorie	12129	T	unknown	MSVOA-TIC26.29	U	1800	ppb	J	N/A	N/A	N/A	SW846 8260B
96-10-14-1538-19	8/14/2000	POSTEG	E75290-2	8/23/2000	Accutest Laboratorie	12129	T	C5 alkyl benzene	MSVOA-TIC26.47	U	1500	ppb	J	N/A	N/A	N/A	SW846 8260B
96-10-14-1538-19	8/14/2000	POSTEG	E75290-2	8/21/2000	Accutest Laboratorie	12129	P	Solids, Percent		U	85.9	%		N/A	N/A	N/A	EPA 160.3 M
96-10-14-1538-19	8/14/2000	POSTEG	E75290-2	8/21/2000	Accutest Laboratorie	12129	P	Petroleum Hydrocarbons		U	152	ppm		29	N/A	N/A	EPA 418.1 M
96-10-14-1538-19	8/14/2000	POSTEG	E75290-2	8/23/2000	Accutest Laboratorie	12129	T	Total TIC, Volatile		U	21100	ppb		N/A	N/A	N/A	SW846 8260B
96-10-14-1538-19	8/14/2000	POSTEH	E75290-3	8/23/2000	Accutest Laboratorie	12129	A	Ethylbenzene	100-41-4	U	0	ppb	U	160	N/A	N/A	SW846 8260B
96-10-14-1538-19	8/14/2000	POSTEH	E75290-3	8/23/2000	Accutest Laboratorie	12129	A	cis-1,3-Dichloropropene	10061-01-5	U	0	ppb	U	800	N/A	N/A	SW846 8260B
96-10-14-1538-19	8/14/2000	POSTEH	E75290-3	8/23/2000	Accutest Laboratorie	12129	A	trans-1,3-Dichloropropene	10061-02-6	U	0	ppb	U	800	N/A	N/A	SW846 8260B
96-10-14-1538-19	8/14/2000	POSTEH	E75290-3	8/23/2000	Accutest Laboratorie	12129	A	1,4-Dichlorobenzene	106-46-7	U	0	ppb	U	800	N/A	N/A	SW846 8260B
96-10-14-1538-19	8/14/2000	POSTEH	E75290-3	8/23/2000	Accutest Laboratorie	12129	A	Acrolein	107-02-8	U	0	ppb	U	8000	N/A	N/A	SW846 8260B
96-10-14-1538-19	8/14/2000	POSTEH	E75290-3	8/23/2000	Accutest Laboratorie	12129	A	1,2-Dichloroethane	107-06-2	U	0	ppb	U	800	N/A	N/A	SW846 8260B
96-10-14-1538-19	8/14/2000	POSTEH	E75290-3	8/23/2000	Accutest Laboratorie	12129	A	Acrylonitrile	107-13-1	U	0	ppb	U	800	N/A	N/A	SW846 8260B
96-10-14-1538-19	8/14/2000	POSTEH	E75290-3	8/23/2000	Accutest Laboratorie	12129	A	Toluene	108-88-3	U	0	ppb	U	160	N/A	N/A	SW846 8260B
96-10-14-1538-19	8/14/2000	POSTEH	E75290-3	8/23/2000	Accutest Laboratorie	12129	A	Chlorobenzene	108-90-7	U	0	ppb	U	800	N/A	N/A	SW846 8260B
96-10-14-1538-19	8/14/2000	POSTEH	E75290-3	8/23/2000	Accutest Laboratorie	12129	A	2-Chloroethyl vinyl ether	110-75-8	U	0	ppb	U	3200	N/A	N/A	SW846 8260B
96-10-14-1538-19	8/14/2000	POSTEH	E75290-3	8/23/2000	Accutest Laboratorie	12129	A	Dibromochloromethane	124-48-1	U	0	ppb	U	800	N/A	N/A	SW846 8260B
96-10-14-1538-19	8/14/2000	POSTEH	E75290-3	8/23/2000	Accutest Laboratorie	12129	A	Tetrachloroethene	127-18-4	U	0	ppb	U	800	N/A	N/A	SW846 8260B
96-10-14-1538-19	8/14/2000	POSTEH	E75290-3	8/23/2000	Accutest Laboratorie	12129	A	Xylene (total)	1330-20-7	U	0	ppb	U	800	N/A	N/A	SW846 8260B
96-10-14-1538-19	8/14/2000	POSTEH	E75290-3	8/23/2000	Accutest Laboratorie	12129	A	cis-1,2-Dichloroethene	156-59-2	U	0	ppb	U	800	N/A	N/A	SW846 8260B
96-10-14-1538-19	8/14/2000	POSTEH	E75290-3	8/23/2000	Accutest Laboratorie	12129	A	trans-1,2-Dichloroethene	156-60-5	U	0	ppb	U	800	N/A	N/A	SW846 8260B
96-10-14-1538-19	8/14/2000	POSTEH	E75290-3	8/23/2000	Accutest Laboratorie	12129	A	1,3-Dichlorobenzene	541-73-1	U	0	ppb	U	800	N/A	N/A	SW846 8260B
96-10-14-1538-19	8/14/2000	POSTEH	E75290-3	8/23/2000	Accutest Laboratorie	12129	A	Carbon tetrachloride	56-23-5	U	0	ppb	U	800	N/A	N/A	SW846 8260B
96-10-14-1538-19	8/14/2000	POSTEH	E75290-3	8/23/2000	Accutest Laboratorie	12129	A	Chloroform	67-66-3	U	0	ppb	U	800	N/A	N/A	SW846 8260B
96-10-14-1538-19	8/14/2000	POSTEH	E75290-3	8/23/2000	Accutest Laboratorie	12129	A	Benzene	71-43-2	U	0	ppb	U	160	N/A	N/A	SW846 8260B
96-10-14-1538-19	8/14/2000	POSTEH	E75290-3	8/23/2000	Accutest Laboratorie	12129	A	1,1,1-Trichloroethane	71-55-6	U	0	ppb	U	800	N/A	N/A	SW846 8260B
96-10-14-1538-19	8/14/2000	POSTEH	E75290-3	8/23/2000	Accutest Laboratorie	12129	A	Bromomethane	74-83-9	U	0	ppb	U	800	N/A	N/A	SW846 8260B
96-10-14-1538-19	8/14/2000	POSTEH	E75290-3	8/23/2000	Accutest Laboratorie	12129	A	Chloromethane	74-87-3	U	0	ppb	U	800	N/A	N/A	SW846 8260B
96-10-14-1538-19	8/14/2000	POSTEH	E75290-3	8/23/2000	Accutest Laboratorie	12129	A	Chloroethane	75-00-3	U	0	ppb	U	800	N/A	N/A	SW846 8260B
96-10-14-1538-19	8/14/2000	POSTEH	E75290-3	8/23/2000	Accutest Laboratorie	12129	A	Vinyl chloride	75-01-4	U	0	ppb	U	800	N/A	N/A	SW846 8260B
96-10-14-1538-19	8/14/2000	POSTEH	E75290-3	8/23/2000	Accutest Laboratorie	12129	A	Methylene chloride	75-09-2	U	0	ppb	U	800	N/A	N/A	SW846 8260B
96-10-14-1538-19	8/14/2000	POSTEH	E75290-3	8/23/2000	Accutest Laboratorie	12129	A	Bromoform	75-25-2	U	0	ppb	U	800	N/A	N/A	SW846 8260B
96-10-14-1538-19	8/14/2000	POSTEH	E75290-3	8/23/2000	Accutest Laboratorie	12129	A	Bromodichloromethane	75-27-4	U	0	ppb	U	800	N/A	N/A	SW846 8260B
96-10-14-1538-19	8/14/2000	POSTEH	E75290-3	8/23/2000	Accutest Laboratorie	12129	A	1,1-Dichloroethane	75-34-3	U	0	ppb	U	800	N/A	N/A	SW846 8260B
96-10-14-1538-19	8/14/2000	POSTEH	E75290-3	8/23/2000	Accutest Laboratorie	12129	A	1,1-Dichloroethene	75-35-4	U	0	ppb	U	800	N/A	N/A	SW846 8260B
96-10-14-1538-19	8/14/2000	POSTEH	E75290-3	8/23/2000	Accutest Laboratorie	12129	A	Trichlorofluoromethane	75-69-4	U	0	ppb	U	800	N/A	N/A	SW846 8260B
96-10-14-1538-19	8/14/2000	POSTEH	E75290-3	8/23/2000	Accutest Laboratorie	12129	A	Dichlorodifluoromethane	75-71-8	U	0	ppb	U	800	N/A	N/A	SW846 8260B
96-10-14-1538-19	8/14/2000	POSTEH	E75290-3	8/23/2000	Accutest Laboratorie	12129	A	1,2-Dichloropropane	78-87-5	U	0	ppb	U	800	N/A	N/A	SW846 8260B
96-10-14-1538-19	8/14/2000	POSTEH	E75290-3	8/23/2000	Accutest Laboratorie	12129	A	1,1,2-Trichloroethane	79-00-5	U	0	ppb	U	800	N/A	N/A	SW846 8260B
96-10-14-1538-19	8/14/2000	POSTEH	E75290-3	8/23/2000	Accutest Laboratorie	12129	A	Trichloroethene	79-01-6	U	0	ppb	U	800	N/A	N/A	SW846 8260B
96-10-14-1538-19	8/14/2000	POSTEH	E75290-3	8/23/2000	Accutest Laboratorie	12129	A	1,1,2,2-Tetrachloroethane	79-34-5	U	0	ppb	U	800	N/A	N/A	SW846 8260B
96-10-14-1538-19	8/14/2000	POSTEH	E75290-3	8/23/2000	Accutest Laboratorie	12129	A	1,2-Dichlorobenzene	95-50-1	U	0	ppb	U	800	N/A	N/A	SW846 8260B
96-10-14-1538-19	8/14/2000	POSTEH	E75290-3	8/23/2000	Accutest Laboratorie	12129	T	system artifact	MSVOA-TIC24.6	U	5800	ppb	J	N/A	N/A	N/A	SW846 8260B

SRPID	SAMPDATE	SAMPNUM	LABID	DANALYZ	LABNAME	NJDLABCERT	RESULTTYPE	ANALTPARAM	CAS	FILTUNFILT	CONC	CONCUNITS	QAQUAL	MDL	QUANTTYPE	QUANTLEVEL	ANLYS_MTHD
96-10-14-1538-19	8/14/2000	POSTEH	E75290-3	8/21/2000	Accutest Laboratorie	12129	P	Solids, Percent		U	85.8	%		N/A	N/A	N/A	EPA 160.3 M
96-10-14-1538-19	8/14/2000	POSTEH	E75290-3	8/21/2000	Accutest Laboratorie	12129	P	Petroleum Hydrocarbons		U	0	ppm	U	29	N/A	N/A	EPA 418.1 M
96-10-14-1538-19	8/14/2000	POSTEH	E75290-3	8/23/2000	Accutest Laboratorie	12129	T	Total TIC, Volatile		U	0	ppb	U	N/A	N/A	N/A	SW846 8260B
96-10-14-1538-19	8/14/2000	POSTEI	E75290-4	8/23/2000	Accutest Laboratorie	12129	A	Ethylbenzene	100-41-4	U	0	ppb	U	140	N/A	N/A	SW846 8260B
96-10-14-1538-19	8/14/2000	POSTEI	E75290-4	8/23/2000	Accutest Laboratorie	12129	A	cis-1,3-Dichloropropene	10061-01-5	U	0	ppb	U	680	N/A	N/A	SW846 8260B
96-10-14-1538-19	8/14/2000	POSTEI	E75290-4	8/23/2000	Accutest Laboratorie	12129	A	trans-1,3-Dichloropropene	10061-02-6	U	0	ppb	U	680	N/A	N/A	SW846 8260B
96-10-14-1538-19	8/14/2000	POSTEI	E75290-4	8/23/2000	Accutest Laboratorie	12129	A	1,4-Dichlorobenzene	106-46-7	U	0	ppb	U	680	N/A	N/A	SW846 8260B
96-10-14-1538-19	8/14/2000	POSTEI	E75290-4	8/23/2000	Accutest Laboratorie	12129	A	Acrolein	107-02-8	U	0	ppb	U	6800	N/A	N/A	SW846 8260B
96-10-14-1538-19	8/14/2000	POSTEI	E75290-4	8/23/2000	Accutest Laboratorie	12129	A	1,2-Dichloroethane	107-06-2	U	0	ppb	U	680	N/A	N/A	SW846 8260B
96-10-14-1538-19	8/14/2000	POSTEI	E75290-4	8/23/2000	Accutest Laboratorie	12129	A	Acrylonitrile	107-13-1	U	0	ppb	U	680	N/A	N/A	SW846 8260B
96-10-14-1538-19	8/14/2000	POSTEI	E75290-4	8/23/2000	Accutest Laboratorie	12129	A	Toluene	108-88-3	U	0	ppb	U	140	N/A	N/A	SW846 8260B
96-10-14-1538-19	8/14/2000	POSTEI	E75290-4	8/23/2000	Accutest Laboratorie	12129	A	Chlorobenzene	108-90-7	U	0	ppb	U	680	N/A	N/A	SW846 8260B
96-10-14-1538-19	8/14/2000	POSTEI	E75290-4	8/23/2000	Accutest Laboratorie	12129	A	2-Chloroethyl vinyl ether	110-75-8	U	0	ppb	U	2700	N/A	N/A	SW846 8260B
96-10-14-1538-19	8/14/2000	POSTEI	E75290-4	8/23/2000	Accutest Laboratorie	12129	A	Dibromochloromethane	124-48-1	U	0	ppb	U	680	N/A	N/A	SW846 8260B
96-10-14-1538-19	8/14/2000	POSTEI	E75290-4	8/23/2000	Accutest Laboratorie	12129	A	Tetrachloroethene	127-18-4	U	0	ppb	U	680	N/A	N/A	SW846 8260B
96-10-14-1538-19	8/14/2000	POSTEI	E75290-4	8/23/2000	Accutest Laboratorie	12129	A	Xylene (total)	1330-20-7	U	0	ppb	U	680	N/A	N/A	SW846 8260B
96-10-14-1538-19	8/14/2000	POSTEI	E75290-4	8/23/2000	Accutest Laboratorie	12129	A	cis-1,2-Dichloroethene	156-59-2	U	0	ppb	U	680	N/A	N/A	SW846 8260B
96-10-14-1538-19	8/14/2000	POSTEI	E75290-4	8/23/2000	Accutest Laboratorie	12129	A	trans-1,2-Dichloroethene	156-60-5	U	0	ppb	U	680	N/A	N/A	SW846 8260B
96-10-14-1538-19	8/14/2000	POSTEI	E75290-4	8/23/2000	Accutest Laboratorie	12129	A	1,3-Dichlorobenzene	541-73-1	U	0	ppb	U	680	N/A	N/A	SW846 8260B
96-10-14-1538-19	8/14/2000	POSTEI	E75290-4	8/23/2000	Accutest Laboratorie	12129	A	Carbon tetrachloride	56-23-5	U	0	ppb	U	680	N/A	N/A	SW846 8260B
96-10-14-1538-19	8/14/2000	POSTEI	E75290-4	8/23/2000	Accutest Laboratorie	12129	A	Chloroform	67-66-3	U	0	ppb	U	680	N/A	N/A	SW846 8260B
96-10-14-1538-19	8/14/2000	POSTEI	E75290-4	8/23/2000	Accutest Laboratorie	12129	A	Benzene	71-43-2	U	0	ppb	U	140	N/A	N/A	SW846 8260B
96-10-14-1538-19	8/14/2000	POSTEI	E75290-4	8/23/2000	Accutest Laboratorie	12129	A	1,1,1-Trichloroethane	71-55-6	U	0	ppb	U	680	N/A	N/A	SW846 8260B
96-10-14-1538-19	8/14/2000	POSTEI	E75290-4	8/23/2000	Accutest Laboratorie	12129	A	Bromomethane	74-83-9	U	0	ppb	U	680	N/A	N/A	SW846 8260B
96-10-14-1538-19	8/14/2000	POSTEI	E75290-4	8/23/2000	Accutest Laboratorie	12129	A	Chloromethane	74-87-3	U	0	ppb	U	680	N/A	N/A	SW846 8260B
96-10-14-1538-19	8/14/2000	POSTEI	E75290-4	8/23/2000	Accutest Laboratorie	12129	A	Chloroethane	75-00-3	U	0	ppb	U	680	N/A	N/A	SW846 8260B
96-10-14-1538-19	8/14/2000	POSTEI	E75290-4	8/23/2000	Accutest Laboratorie	12129	A	Vinyl chloride	75-01-4	U	0	ppb	U	680	N/A	N/A	SW846 8260B
96-10-14-1538-19	8/14/2000	POSTEI	E75290-4	8/23/2000	Accutest Laboratorie	12129	A	Methylene chloride	75-09-2	U	0	ppb	U	680	N/A	N/A	SW846 8260B
96-10-14-1538-19	8/14/2000	POSTEI	E75290-4	8/23/2000	Accutest Laboratorie	12129	A	Bromoform	75-25-2	U	0	ppb	U	680	N/A	N/A	SW846 8260B
96-10-14-1538-19	8/14/2000	POSTEI	E75290-4	8/23/2000	Accutest Laboratorie	12129	A	Bromodichloromethane	75-27-4	U	0	ppb	U	680	N/A	N/A	SW846 8260B
96-10-14-1538-19	8/14/2000	POSTEI	E75290-4	8/23/2000	Accutest Laboratorie	12129	A	1,1-Dichloroethane	75-34-3	U	0	ppb	U	680	N/A	N/A	SW846 8260B
96-10-14-1538-19	8/14/2000	POSTEI	E75290-4	8/23/2000	Accutest Laboratorie	12129	A	1,1-Dichloroethene	75-35-4	U	0	ppb	U	680	N/A	N/A	SW846 8260B
96-10-14-1538-19	8/14/2000	POSTEI	E75290-4	8/23/2000	Accutest Laboratorie	12129	A	Trichlorofluoromethane	75-69-4	U	0	ppb	U	680	N/A	N/A	SW846 8260B
96-10-14-1538-19	8/14/2000	POSTEI	E75290-4	8/23/2000	Accutest Laboratorie	12129	A	Dichlorodifluoromethane	75-71-8	U	0	ppb	U	680	N/A	N/A	SW846 8260B
96-10-14-1538-19	8/14/2000	POSTEI	E75290-4	8/23/2000	Accutest Laboratorie	12129	A	1,2-Dichloropropane	78-87-5	U	0	ppb	U	680	N/A	N/A	SW846 8260B
96-10-14-1538-19	8/14/2000	POSTEI	E75290-4	8/23/2000	Accutest Laboratorie	12129	A	1,1,2-Trichloroethane	79-00-5	U	0	ppb	U	680	N/A	N/A	SW846 8260B
96-10-14-1538-19	8/14/2000	POSTEI	E75290-4	8/23/2000	Accutest Laboratorie	12129	A	Trichloroethene	79-01-6	U	0	ppb	U	680	N/A	N/A	SW846 8260B
96-10-14-1538-19	8/14/2000	POSTEI	E75290-4	8/23/2000	Accutest Laboratorie	12129	A	1,1,2,2-Tetrachloroethane	79-34-5	U	0	ppb	U	680	N/A	N/A	SW846 8260B
96-10-14-1538-19	8/14/2000	POSTEI	E75290-4	8/23/2000	Accutest Laboratorie	12129	A	1,2-Dichlorobenzene	95-50-1	U	0	ppb	U	680	N/A	N/A	SW846 8260B
96-10-14-1538-19	8/14/2000	POSTEI	E75290-4	8/21/2000	Accutest Laboratorie	12129	P	Solids, Percent		U	87.1	%		N/A	N/A	N/A	EPA 160.3 M
96-10-14-1538-19	8/14/2000	POSTEI	E75290-4	8/21/2000	Accutest Laboratorie	12129	P	Petroleum Hydrocarbons		U	0	ppm	U	29	N/A	N/A	EPA 418.1 M
96-10-14-1538-19	8/14/2000	POSTEI	E75290-4	8/23/2000	Accutest Laboratorie	12129	T	Total TIC, Volatile		U	0	ppb	U	N/A	N/A	N/A	SW846 8260B
96-10-14-1538-19	8/14/2000	POSTEJ	E75290-5	8/23/2000	Accutest Laboratorie	12129	A	Ethylbenzene	100-41-4	U	0	ppb	U	210	N/A	N/A	SW846 8260B
96-10-14-1538-19	8/14/2000	POSTEJ	E75290-5	8/23/2000	Accutest Laboratorie	12129	A	cis-1,3-Dichloropropene	10061-01-5	U	0	ppb	U	1000	N/A	N/A	SW846 8260B
96-10-14-1538-19	8/14/2000	POSTEJ	E75290-5	8/23/2000	Accutest Laboratorie	12129	A	trans-1,3-Dichloropropene	10061-02-6	U	0	ppb	U	1000	N/A	N/A	SW846 8260B
96-10-14-1538-19	8/14/2000	POSTEJ	E75290-5	8/23/2000	Accutest Laboratorie	12129	A	1,4-Dichlorobenzene	106-46-7	U	0	ppb	U	1000	N/A	N/A	SW846 8260B
96-10-14-1538-19	8/14/2000	POSTEJ	E75290-5	8/23/2000	Accutest Laboratorie	12129	A	Acrolein	107-02-8	U	0	ppb	U	10000	N/A	N/A	SW846 8260B
96-10-14-1538-19	8/14/2000	POSTEJ	E75290-5	8/23/2000	Accutest Laboratorie	12129	A	1,2-Dichloroethane	107-06-2	U	0	ppb	U	1000	N/A	N/A	SW846 8260B
96-10-14-1538-19	8/14/2000	POSTEJ	E75290-5	8/23/2000	Accutest Laboratorie	12129	A	Acrylonitrile	107-13-1	U	0	ppb	U	1000	N/A	N/A	SW846 8260B
96-10-14-1538-19	8/14/2000	POSTEJ	E75290-5	8/23/2000	Accutest Laboratorie	12129	A	Toluene	108-88-3	U	0	ppb	U	210	N/A	N/A	SW846 8260B
96-10-14-1538-19	8/14/2000	POSTEJ	E75290-5	8/23/2000	Accutest Laboratorie	12129	A	Chlorobenzene	108-90-7	U	0	ppb	U	1000	N/A	N/A	SW846 8260B
96-10-14-1538-19	8/14/2000	POSTEJ	E75290-5	8/23/2000	Accutest Laboratorie	12129	A	2-Chloroethyl vinyl ether	110-75-8	U	0	ppb	U	4200	N/A	N/A	SW846 8260B
96-10-14-1538-19	8/14/2000	POSTEJ	E75290-5R	8/29/2000	Accutest Laboratorie	12129	A	Anthracene	120-12-7	U	340	ppb		78	N/A	N/A	SW846 8270C
96-10-14-1538-19	8/14/2000	POSTEJ	E75290-5	8/23/2000	Accutest Laboratorie	12129	A	Dibromochloromethane	124-48-1	U	0	ppb	U	1000	N/A	N/A	SW846 8260B
96-10-14-1538-19	8/14/2000	POSTEJ	E75290-5	8/23/2000	Accutest Laboratorie	12129	A	Tetrachloroethene	127-18-4	U	0	ppb	U	1000	N/A	N/A	SW846 8260B
96-10-14-1538-19	8/14/2000	POSTEJ	E75290-5R	8/29/2000	Accutest Laboratorie	12129	A	Pyrene	129-00-0	U	2410	ppb		78	N/A	N/A	SW846 8270C
96-10-14-1538-19	8/14/2000	POSTEJ	E75290-5	8/23/2000	Accutest Laboratorie	12129	A	Xylene (total)	1330-20-7	U	0	ppb	U	1000	N/A	N/A	SW846 8260B
96-10-14-1538-19	8/14/2000	POSTEJ	E75290-5	8/23/2000	Accutest Laboratorie	12129	A	cis-1,2-Dichloroethene	156-59-2	U	0	ppb	U	1000	N/A	N/A	SW846 8260B
96-10-14-1538-19	8/14/2000	POSTEJ	E75290-5	8/23/2000	Accutest Laboratorie	12129	A	trans-1,2-Dichloroethene	156-60-5	U	0	ppb	U	1000	N/A	N/A	SW846 8260B
96-10-14-1538-19	8/14/2000	POSTEJ	E75290-5R	8/29/2000	Accutest Laboratorie	12129	A	Benzo(g,h,i)perylene	191-24-2	U	157	ppb		78	N/A	N/A	SW846 8270C
96-10-14-1538-19	8/14/2000	POSTEJ	E75290-5R	8/29/2000	Accutest Laboratorie	12129	A	Indeno(1,2,3-cd)pyrene	193-39-5	U	160	ppb		78	N/A	N/A	SW846 8270C
96-10-14-1538-19	8/14/2000	POSTEJ	E75290-5R	8/29/2000	Accutest Laboratorie	12129	A	Benzo(b)fluoranthene	205-99-2	U	774	ppb		78	N/A	N/A	SW846 8270C
96-10-14-1538-19	8/14/2000	POSTEJ	E75290-5R	8/29/2000	Accutest Laboratorie	12129	A	Fluoranthene	206-44-0	U	2380	ppb		78	N/A	N/A	SW846 8270C
96-10-14-1538-19	8/14/2000	POSTEJ	E75290-5R	8/29/2000	Accutest Laboratorie	12129	A	Benzo(k)fluoranthene	207-08-9	U	655	ppb		78	N/A	N/A	SW846 8270C
96-10-14-1538-19	8/14/2000	POSTEJ	E75290-5R	8/29/2000	Accutest Laboratorie	12129	A	Acenaphthylene	208-96-8	U	96.1	ppb		78	N/A	N/A	SW846 8270C
96-10-14-1538-19	8/14/2000	POSTEJ	E75290-5R	8/29/2000	Accutest Laboratorie	12129	A	Chrysene	218-01-9	U	999	ppb		78	N/A	N/A	SW846 8270C
96-10-14-1538-19	8/14/2000	POSTEJ	E75290-5R	8/29/2000	Accutest Laboratorie	12129	A	Benzo(a)pyrene	50-32-8	U	771	ppb		78	N/A	N/A	SW846 8270C
96-10-14-1538-19	8/14/2000	POSTEJ	E75290-5R	8/29/2000	Accutest Laboratorie	12129	A	Dibenzo(a,h)anthracene	53-70-3	U	74.5	ppb	J	78	N/A	N/A	SW846 8270C
96-10-14-1538-19	8/14/2000	POSTEJ	E75290-5	8/23/2000	Accutest Laboratorie	12129	A	1,3-Dichlorobenzene	541-73-1	U	0	ppb	U	1000	N/A	N/A	SW846 8260B
96-10-14-1538-19	8/14/2000	POSTEJ	E75290-5	8/23/2000	Accutest Laboratorie	12129	A	Carbon tetrachloride	56-23-5	U	0	ppb	U	1000	N/A	N/A	SW846 8260B
96-10-14-1538-19	8/14/2000	POSTEJ	E75290-5R	8/29/2000	Accutest Laboratorie	12129	A	Benzo(a)anthracene	56-55-3	U	976	ppb		78	N/A	N/A	SW846 8270C

SRPID	SAMPDATE	SAMPNUM	LABID	DANALYZ	LABNAME	NJDLABCERT	RESULTTYPE	ANALTPARAM	CAS	FILTUNFILT	CONC	CONCUNITS	QAQUAL	MDL	QUANTTYPE	QUANTLEVEL	ANLYS_MTHD
96-10-14-1538-19	8/14/2000	POSTEJ	E75290-5	8/23/2000	Accutest Laboratorie	12129	A	Chloroform	67-66-3	U	0	ppb	U	1000	N/A	N/A	SW846 8260B
96-10-14-1538-19	8/14/2000	POSTEJ	E75290-5	8/23/2000	Accutest Laboratorie	12129	A	Benzene	71-43-2	U	0	ppb	U	210	N/A	N/A	SW846 8260B
96-10-14-1538-19	8/14/2000	POSTEJ	E75290-5	8/23/2000	Accutest Laboratorie	12129	A	1,1,1-Trichloroethane	71-55-6	U	0	ppb	U	1000	N/A	N/A	SW846 8260B
96-10-14-1538-19	8/14/2000	POSTEJ	E75290-5	8/23/2000	Accutest Laboratorie	12129	A	Bromomethane	74-83-9	U	0	ppb	U	1000	N/A	N/A	SW846 8260B
96-10-14-1538-19	8/14/2000	POSTEJ	E75290-5	8/23/2000	Accutest Laboratorie	12129	A	Chloromethane	74-87-3	U	0	ppb	U	1000	N/A	N/A	SW846 8260B
96-10-14-1538-19	8/14/2000	POSTEJ	E75290-5	8/23/2000	Accutest Laboratorie	12129	A	Chloroethane	75-00-3	U	0	ppb	U	1000	N/A	N/A	SW846 8260B
96-10-14-1538-19	8/14/2000	POSTEJ	E75290-5	8/23/2000	Accutest Laboratorie	12129	A	Vinyl chloride	75-01-4	U	0	ppb	U	1000	N/A	N/A	SW846 8260B
96-10-14-1538-19	8/14/2000	POSTEJ	E75290-5	8/23/2000	Accutest Laboratorie	12129	A	Methylene chloride	75-09-2	U	0	ppb	U	1000	N/A	N/A	SW846 8260B
96-10-14-1538-19	8/14/2000	POSTEJ	E75290-5	8/23/2000	Accutest Laboratorie	12129	A	Bromoform	75-25-2	U	0	ppb	U	1000	N/A	N/A	SW846 8260B
96-10-14-1538-19	8/14/2000	POSTEJ	E75290-5	8/23/2000	Accutest Laboratorie	12129	A	Bromodichloromethane	75-27-4	U	0	ppb	U	1000	N/A	N/A	SW846 8260B
96-10-14-1538-19	8/14/2000	POSTEJ	E75290-5	8/23/2000	Accutest Laboratorie	12129	A	1,1-Dichloroethane	75-34-3	U	0	ppb	U	1000	N/A	N/A	SW846 8260B
96-10-14-1538-19	8/14/2000	POSTEJ	E75290-5	8/23/2000	Accutest Laboratorie	12129	A	1,1-Dichloroethene	75-35-4	U	0	ppb	U	1000	N/A	N/A	SW846 8260B
96-10-14-1538-19	8/14/2000	POSTEJ	E75290-5	8/23/2000	Accutest Laboratorie	12129	A	Trichlorofluoromethane	75-69-4	U	0	ppb	U	1000	N/A	N/A	SW846 8260B
96-10-14-1538-19	8/14/2000	POSTEJ	E75290-5	8/23/2000	Accutest Laboratorie	12129	A	Dichlorodifluoromethane	75-71-8	U	0	ppb	U	1000	N/A	N/A	SW846 8260B
96-10-14-1538-19	8/14/2000	POSTEJ	E75290-5	8/23/2000	Accutest Laboratorie	12129	A	1,2-Dichloropropane	78-87-5	U	0	ppb	U	1000	N/A	N/A	SW846 8260B
96-10-14-1538-19	8/14/2000	POSTEJ	E75290-5	8/23/2000	Accutest Laboratorie	12129	A	1,1,2-Trichloroethane	79-00-5	U	0	ppb	U	1000	N/A	N/A	SW846 8260B
96-10-14-1538-19	8/14/2000	POSTEJ	E75290-5	8/23/2000	Accutest Laboratorie	12129	A	Trichloroethene	79-01-6	U	0	ppb	U	1000	N/A	N/A	SW846 8260B
96-10-14-1538-19	8/14/2000	POSTEJ	E75290-5	8/23/2000	Accutest Laboratorie	12129	A	1,1,2,2-Tetrachloroethane	79-34-5	U	0	ppb	U	1000	N/A	N/A	SW846 8260B
96-10-14-1538-19	8/14/2000	POSTEJ	E75290-5R	8/29/2000	Accutest Laboratorie	12129	A	Acenaphthene	83-32-9	U	168	ppb		78	N/A	N/A	SW846 8270C
96-10-14-1538-19	8/14/2000	POSTEJ	E75290-5R	8/29/2000	Accutest Laboratorie	12129	A	Phenanthrene	85-01-8	U	1390	ppb		78	N/A	N/A	SW846 8270C
96-10-14-1538-19	8/14/2000	POSTEJ	E75290-5R	8/29/2000	Accutest Laboratorie	12129	A	Fluorene	86-73-7	U	173	ppb		78	N/A	N/A	SW846 8270C
96-10-14-1538-19	8/14/2000	POSTEJ	E75290-5R	8/29/2000	Accutest Laboratorie	12129	A	Naphthalene	91-20-3	U	49.6	ppb	J	78	N/A	N/A	SW846 8270C
96-10-14-1538-19	8/14/2000	POSTEJ	E75290-5	8/23/2000	Accutest Laboratorie	12129	A	1,2-Dichlorobenzene	95-50-1	U	0	ppb	U	1000	N/A	N/A	SW846 8260B
96-10-14-1538-19	8/14/2000	POSTEJ	E75290-5	8/23/2000	Accutest Laboratorie	12129	T	cycloalkane/alkene	MSVOA-TIC22.85	U	1200	ppb	J	N/A	N/A	N/A	SW846 8260B
96-10-14-1538-19	8/14/2000	POSTEJ	E75290-5	8/23/2000	Accutest Laboratorie	12129	T	cycloalkane/alkene	MSVOA-TIC24.09	U	1300	ppb	J	N/A	N/A	N/A	SW846 8260B
96-10-14-1538-19	8/14/2000	POSTEJ	E75290-5	8/23/2000	Accutest Laboratorie	12129	T	system artifact	MSVOA-TIC24.61	U	2100	ppb	J	N/A	N/A	N/A	SW846 8260B
96-10-14-1538-19	8/14/2000	POSTEJ	E75290-5	8/23/2000	Accutest Laboratorie	12129	T	naphthalene decahydro-methyl	MSVOA-TIC24.86	U	1300	ppb	J	N/A	N/A	N/A	SW846 8260B
96-10-14-1538-19	8/14/2000	POSTEJ	E75290-5	8/23/2000	Accutest Laboratorie	12129	T	hydrocarbon	MSVOA-TIC25.46	U	1100	ppb	J	N/A	N/A	N/A	SW846 8260B
96-10-14-1538-19	8/14/2000	POSTEJ	E75290-5	8/21/2000	Accutest Laboratorie	12129	P	Solids, Percent		U	86.2	%		N/A	N/A	N/A	EPA 160.3 M
96-10-14-1538-19	8/14/2000	POSTEJ	E75290-5	8/21/2000	Accutest Laboratorie	12129	P	Petroleum Hydrocarbons		U	903	ppm		720	N/A	N/A	EPA 418.1 M
96-10-14-1538-19	8/14/2000	POSTEJ	E75290-5	8/23/2000	Accutest Laboratorie	12129	T	Total TIC, Volatile		U	4900	ppb		N/A	N/A	N/A	SW846 8260B
96-10-14-1538-19	8/14/2000	POSTEK	E75290-6	8/23/2000	Accutest Laboratorie	12129	A	Ethylbenzene	100-41-4	U	1710	ppb		290	N/A	N/A	SW846 8260B
96-10-14-1538-19	8/14/2000	POSTEK	E75290-6	8/23/2000	Accutest Laboratorie	12129	A	cis-1,3-Dichloropropene	10061-01-5	U	0	ppb	U	1500	N/A	N/A	SW846 8260B
96-10-14-1538-19	8/14/2000	POSTEK	E75290-6	8/23/2000	Accutest Laboratorie	12129	A	trans-1,3-Dichloropropene	10061-02-6	U	0	ppb	U	1500	N/A	N/A	SW846 8260B
96-10-14-1538-19	8/14/2000	POSTEK	E75290-6	8/23/2000	Accutest Laboratorie	12129	A	1,4-Dichlorobenzene	106-46-7	U	0	ppb	U	1500	N/A	N/A	SW846 8260B
96-10-14-1538-19	8/14/2000	POSTEK	E75290-6	8/23/2000	Accutest Laboratorie	12129	A	Acrolein	107-02-8	U	0	ppb	U	15000	N/A	N/A	SW846 8260B
96-10-14-1538-19	8/14/2000	POSTEK	E75290-6	8/23/2000	Accutest Laboratorie	12129	A	1,2-Dichloroethane	107-06-2	U	0	ppb	U	1500	N/A	N/A	SW846 8260B
96-10-14-1538-19	8/14/2000	POSTEK	E75290-6	8/23/2000	Accutest Laboratorie	12129	A	Acrylonitrile	107-13-1	U	0	ppb	U	1500	N/A	N/A	SW846 8260B
96-10-14-1538-19	8/14/2000	POSTEK	E75290-6	8/23/2000	Accutest Laboratorie	12129	A	Toluene	108-88-3	U	595	ppb		290	N/A	N/A	SW846 8260B
96-10-14-1538-19	8/14/2000	POSTEK	E75290-6	8/23/2000	Accutest Laboratorie	12129	A	Chlorobenzene	108-90-7	U	0	ppb	U	1500	N/A	N/A	SW846 8260B
96-10-14-1538-19	8/14/2000	POSTEK	E75290-6	8/23/2000	Accutest Laboratorie	12129	A	2-Chloroethyl vinyl ether	110-75-8	U	0	ppb	U	5800	N/A	N/A	SW846 8260B
96-10-14-1538-19	8/14/2000	POSTEK	E75290-6	8/23/2000	Accutest Laboratorie	12129	A	Dibromochloromethane	124-48-1	U	0	ppb	U	1500	N/A	N/A	SW846 8260B
96-10-14-1538-19	8/14/2000	POSTEK	E75290-6	8/23/2000	Accutest Laboratorie	12129	A	Tetrachloroethene	127-18-4	U	0	ppb	U	1500	N/A	N/A	SW846 8260B
96-10-14-1538-19	8/14/2000	POSTEK	E75290-6	8/23/2000	Accutest Laboratorie	12129	A	Xylene (total)	1330-20-7	U	3190	ppb		1500	N/A	N/A	SW846 8260B
96-10-14-1538-19	8/14/2000	POSTEK	E75290-6	8/23/2000	Accutest Laboratorie	12129	A	cis-1,2-Dichloroethene	156-59-2	U	0	ppb	U	1500	N/A	N/A	SW846 8260B
96-10-14-1538-19	8/14/2000	POSTEK	E75290-6	8/23/2000	Accutest Laboratorie	12129	A	trans-1,2-Dichloroethene	156-60-5	U	0	ppb	U	1500	N/A	N/A	SW846 8260B
96-10-14-1538-19	8/14/2000	POSTEK	E75290-6	8/23/2000	Accutest Laboratorie	12129	A	1,3-Dichlorobenzene	541-73-1	U	0	ppb	U	1500	N/A	N/A	SW846 8260B
96-10-14-1538-19	8/14/2000	POSTEK	E75290-6	8/23/2000	Accutest Laboratorie	12129	A	Carbon tetrachloride	56-23-5	U	0	ppb	U	1500	N/A	N/A	SW846 8260B
96-10-14-1538-19	8/14/2000	POSTEK	E75290-6	8/23/2000	Accutest Laboratorie	12129	A	Chloroform	67-66-3	U	0	ppb	U	1500	N/A	N/A	SW846 8260B
96-10-14-1538-19	8/14/2000	POSTEK	E75290-6	8/23/2000	Accutest Laboratorie	12129	A	Benzene	71-43-2	U	4510	ppb		290	N/A	N/A	SW846 8260B
96-10-14-1538-19	8/14/2000	POSTEK	E75290-6	8/23/2000	Accutest Laboratorie	12129	A	1,1,1-Trichloroethane	71-55-6	U	0	ppb	U	1500	N/A	N/A	SW846 8260B
96-10-14-1538-19	8/14/2000	POSTEK	E75290-6	8/23/2000	Accutest Laboratorie	12129	A	Bromomethane	74-83-9	U	0	ppb	U	1500	N/A	N/A	SW846 8260B
96-10-14-1538-19	8/14/2000	POSTEK	E75290-6	8/23/2000	Accutest Laboratorie	12129	A	Chloromethane	74-87-3	U	0	ppb	U	1500	N/A	N/A	SW846 8260B
96-10-14-1538-19	8/14/2000	POSTEK	E75290-6	8/23/2000	Accutest Laboratorie	12129	A	Chloroethane	75-00-3	U	0	ppb	U	1500	N/A	N/A	SW846 8260B
96-10-14-1538-19	8/14/2000	POSTEK	E75290-6	8/23/2000	Accutest Laboratorie	12129	A	Vinyl chloride	75-01-4	U	0	ppb	U	1500	N/A	N/A	SW846 8260B
96-10-14-1538-19	8/14/2000	POSTEK	E75290-6	8/23/2000	Accutest Laboratorie	12129	A	Methylene chloride	75-09-2	U	0	ppb	U	1500	N/A	N/A	SW846 8260B
96-10-14-1538-19	8/14/2000	POSTEK	E75290-6	8/23/2000	Accutest Laboratorie	12129	A	Bromoform	75-25-2	U	0	ppb	U	1500	N/A	N/A	SW846 8260B
96-10-14-1538-19	8/14/2000	POSTEK	E75290-6	8/23/2000	Accutest Laboratorie	12129	A	Bromodichloromethane	75-27-4	U	0	ppb	U	1500	N/A	N/A	SW846 8260B
96-10-14-1538-19	8/14/2000	POSTEK	E75290-6	8/23/2000	Accutest Laboratorie	12129	A	1,1-Dichloroethane	75-34-3	U	0	ppb	U	1500	N/A	N/A	SW846 8260B
96-10-14-1538-19	8/14/2000	POSTEK	E75290-6	8/23/2000	Accutest Laboratorie	12129	A	1,1-Dichloroethene	75-35-4	U	0	ppb	U	1500	N/A	N/A	SW846 8260B
96-10-14-1538-19	8/14/2000	POSTEK	E75290-6	8/23/2000	Accutest Laboratorie	12129	A	Trichlorofluoromethane	75-69-4	U	0	ppb	U	1500	N/A	N/A	SW846 8260B
96-10-14-1538-19	8/14/2000	POSTEK	E75290-6	8/23/2000	Accutest Laboratorie	12129	A	Dichlorodifluoromethane	75-71-8	U	0	ppb	U	1500	N/A	N/A	SW846 8260B
96-10-14-1538-19	8/14/2000	POSTEK	E75290-6	8/23/2000	Accutest Laboratorie	12129	A	1,2-Dichloropropane	78-87-5	U	0	ppb	U	1500	N/A	N/A	SW846 8260B
96-10-14-1538-19	8/14/2000	POSTEK	E75290-6	8/23/2000	Accutest Laboratorie	12129	A	1,1,2-Trichloroethane	79-00-5	U	0	ppb	U	1500	N/A	N/A	SW846 8260B
96-10-14-1538-19	8/14/2000	POSTEK	E75290-6	8/23/2000	Accutest Laboratorie	12129	A	Trichloroethene	79-01-6	U	0	ppb	U	1500	N/A	N/A	SW846 8260B
96-10-14-1538-19	8/14/2000	POSTEK	E75290-6	8/23/2000	Accutest Laboratorie	12129	A	1,1,2,2-Tetrachloroethane	79-34-5	U	0	ppb	U	1500	N/A	N/A	SW846 8260B
96-10-14-1538-19	8/14/2000	POSTEK	E75290-6	8/23/2000	Accutest Laboratorie	12129	A	1,2-Dichlorobenzene	95-50-1	U	0	ppb	U	1500	N/A	N/A	SW846 8260B
96-10-14-1538-19	8/14/2000	POSTEK	E75290-6	8/23/2000	Accutest Laboratorie	12129	T	C5 alkyl benzene	MSVOA-TIC24.51	U	1E+05	ppb	J	N/A	N/A	N/A	SW846 8260B
96-10-14-1538-19	8/14/2000	POSTEK	E75290-6	8/23/2000	Accutest Laboratorie	12129	T	hydrocarbon	MSVOA-TIC24.62	U	1E+05	ppb	J	N/A	N/A	N/A	SW846 8260B
96-10-14-1538-19	8/14/2000	POSTEK	E75290-6	8/23/2000	Accutest Laboratorie	12129	T	C4 alkyl benzene	MSVOA-TIC24.79	U	1E+05	ppb	J	N/A	N/A	N/A	SW846 8260B
96-10-14-1538-19	8/14/2000	POSTEK	E75290-6	8/23/2000	Accutest Laboratorie	12129	T	unknown C11H14	MSVOA-TIC25.1	U	1E+05	ppb	J	N/A	N/A	N/A	SW846 8260B

SRPID	SAMPDATE	SAMPNUM	LABID	DANALYZ	LABNAME	NJDLABCERT	RESULTTYPE	ANALTPARAM	CAS	FILTUNFILT	CONC	CONCUNITS	QAQUAL	MDL	QUANTTYPE	QUANTLEVEL	ANLYS_MTHD
96-10-14-1538-19	8/14/2000	POSTEK	E75290-6	8/23/2000	Accutest Laboratorie	12129	T	C4 alkyl benzene	MSVOA-TIC25.31	U	3E+05	ppb	J	N/A	N/A	N/A	SW846 8260B
96-10-14-1538-19	8/14/2000	POSTEK	E75290-6	8/23/2000	Accutest Laboratorie	12129	T	naphthalene tetrahydro-	MSVOA-TIC25.48	U	2E+05	ppb	J	N/A	N/A	N/A	SW846 8260B
96-10-14-1538-19	8/14/2000	POSTEK	E75290-6	8/23/2000	Accutest Laboratorie	12129	T	C5 alkyl benzene	MSVOA-TIC25.68	U	1E+05	ppb	J	N/A	N/A	N/A	SW846 8260B
96-10-14-1538-19	8/14/2000	POSTEK	E75290-6	8/23/2000	Accutest Laboratorie	12129	T	C5 alkyl benzene	MSVOA-TIC25.79	U	2E+05	ppb	J	N/A	N/A	N/A	SW846 8260B
96-10-14-1538-19	8/14/2000	POSTEK	E75290-6	8/23/2000	Accutest Laboratorie	12129	T	C5 alkyl benzene	MSVOA-TIC26.11	U	2E+05	ppb	J	N/A	N/A	N/A	SW846 8260B
96-10-14-1538-19	8/14/2000	POSTEK	E75290-6	8/23/2000	Accutest Laboratorie	12129	T	Naphthalene tetrahydro-methyl	MSVOA-TIC26.48	U	2E+05	ppb	J	N/A	N/A	N/A	SW846 8260B
96-10-14-1538-19	8/14/2000	POSTEK	E75290-6	8/21/2000	Accutest Laboratorie	12129	P	Solids, Percent		U	70.1	%		N/A	N/A	N/A	EPA 160.3 M
96-10-14-1538-19	8/14/2000	POSTEK	E75290-6	8/24/2000	Accutest Laboratorie	12129	P	Petroleum Hydrocarbons		U	15800	ppm		3600	N/A	N/A	EPA 418.1 M
96-10-14-1538-19	8/14/2000	POSTEK	E75290-6	8/23/2000	Accutest Laboratorie	12129	T	Total TIC, Volatile		U	2E+06	ppb		N/A	N/A	N/A	SW846 8260B
96-10-14-1538-19	8/15/2000	FB	E75076-10	8/23/2000	Accutest Laboratorie	12129	A	Ethylbenzene	100-41-4	U	0	ppb	U	0.23	N/A	N/A	EPA 624
96-10-14-1538-19	8/15/2000	FB	E75076-10	8/23/2000	Accutest Laboratorie	12129	A	cis-1,3-Dichloropropene	10061-01-5	U	0	ppb	U	0.16	N/A	N/A	EPA 624
96-10-14-1538-19	8/15/2000	FB	E75076-10	8/23/2000	Accutest Laboratorie	12129	A	trans-1,3-Dichloropropene	10061-02-6	U	0	ppb	U	0.31	N/A	N/A	EPA 624
96-10-14-1538-19	8/15/2000	FB	E75076-10	8/23/2000	Accutest Laboratorie	12129	A	1,4-Dichlorobenzene	106-46-7	U	0	ppb	U	0.54	N/A	N/A	EPA 624
96-10-14-1538-19	8/15/2000	FB	E75076-10	8/23/2000	Accutest Laboratorie	12129	A	Acrolein	107-02-8	U	0	ppb	U	9.6	N/A	N/A	EPA 624
96-10-14-1538-19	8/15/2000	FB	E75076-10	8/23/2000	Accutest Laboratorie	12129	A	1,2-Dichloroethane	107-06-2	U	0	ppb	U	0.26	N/A	N/A	EPA 624
96-10-14-1538-19	8/15/2000	FB	E75076-10	8/23/2000	Accutest Laboratorie	12129	A	Acrylonitrile	107-13-1	U	0	ppb	U	2.3	N/A	N/A	EPA 624
96-10-14-1538-19	8/15/2000	FB	E75076-10	8/23/2000	Accutest Laboratorie	12129	A	Toluene	108-88-3	U	0	ppb	U	0.33	N/A	N/A	EPA 624
96-10-14-1538-19	8/15/2000	FB	E75076-10	8/23/2000	Accutest Laboratorie	12129	A	Chlorobenzene	108-90-7	U	0	ppb	U	0.27	N/A	N/A	EPA 624
96-10-14-1538-19	8/15/2000	FB	E75076-10	8/23/2000	Accutest Laboratorie	12129	A	2-Chloroethyl vinyl ether	110-75-8	U	0	ppb	U	0.41	N/A	N/A	EPA 624
96-10-14-1538-19	8/15/2000	FB	E75076-10	8/23/2000	Accutest Laboratorie	12129	A	Dibromochloromethane	124-48-1	U	0	ppb	U	0.26	N/A	N/A	EPA 624
96-10-14-1538-19	8/15/2000	FB	E75076-10	8/23/2000	Accutest Laboratorie	12129	A	Tetrachloroethene	127-18-4	U	0	ppb	U	0.37	N/A	N/A	EPA 624
96-10-14-1538-19	8/15/2000	FB	E75076-10	8/23/2000	Accutest Laboratorie	12129	A	Xylenes (total)	1330-20-7	U	0	ppb	U	0.29	N/A	N/A	EPA 624
96-10-14-1538-19	8/15/2000	FB	E75076-10	8/23/2000	Accutest Laboratorie	12129	A	cis-1,2-Dichloroethene	156-59-2	U	0	ppb	U	0.33	N/A	N/A	EPA 624
96-10-14-1538-19	8/15/2000	FB	E75076-10	8/23/2000	Accutest Laboratorie	12129	A	trans-1,2-Dichloroethene	156-60-5	U	0	ppb	U	0.4	N/A	N/A	EPA 624
96-10-14-1538-19	8/15/2000	FB	E75076-10	8/23/2000	Accutest Laboratorie	12129	A	Methyl Tert Butyl Ether	1634-04-4	U	0	ppb	U	0.28	N/A	N/A	EPA 624
96-10-14-1538-19	8/15/2000	FB	E75076-10	8/23/2000	Accutest Laboratorie	12129	A	1,3-Dichlorobenzene	541-73-1	U	0	ppb	U	0.29	N/A	N/A	EPA 624
96-10-14-1538-19	8/15/2000	FB	E75076-10	8/23/2000	Accutest Laboratorie	12129	A	Carbon tetrachloride	56-23-5	U	0	ppb	U	0.33	N/A	N/A	EPA 624
96-10-14-1538-19	8/15/2000	FB	E75076-10	8/23/2000	Accutest Laboratorie	12129	A	Chloroform	67-66-3	U	0	ppb	U	0.36	N/A	N/A	EPA 624
96-10-14-1538-19	8/15/2000	FB	E75076-10	8/23/2000	Accutest Laboratorie	12129	A	Benzene	71-43-2	U	0	ppb	U	0.27	N/A	N/A	EPA 624
96-10-14-1538-19	8/15/2000	FB	E75076-10	8/23/2000	Accutest Laboratorie	12129	A	1,1,1-Trichloroethane	71-55-6	U	0	ppb	U	0.34	N/A	N/A	EPA 624
96-10-14-1538-19	8/15/2000	FB	E75076-10	8/24/2000	Accutest Laboratorie	12129	A	Lead	7439-92-1	U	0	ppb	U	3	N/A	N/A	EPA 200.7
96-10-14-1538-19	8/15/2000	FB	E75076-10	8/23/2000	Accutest Laboratorie	12129	A	Bromomethane	74-83-9	U	0	ppb	U	0.56	N/A	N/A	EPA 624
96-10-14-1538-19	8/15/2000	FB	E75076-10	8/23/2000	Accutest Laboratorie	12129	A	Chloromethane	74-87-3	U	0	ppb	U	0.6	N/A	N/A	EPA 624
96-10-14-1538-19	8/15/2000	FB	E75076-10	8/23/2000	Accutest Laboratorie	12129	A	Chloroethane	75-00-3	U	0	ppb	U	0.82	N/A	N/A	EPA 624
96-10-14-1538-19	8/15/2000	FB	E75076-10	8/23/2000	Accutest Laboratorie	12129	A	Vinyl chloride	75-01-4	U	0	ppb	U	0.54	N/A	N/A	EPA 624
96-10-14-1538-19	8/15/2000	FB	E75076-10	8/23/2000	Accutest Laboratorie	12129	A	Methylene chloride	75-09-2	U	0	ppb	U	0.3	N/A	N/A	EPA 624
96-10-14-1538-19	8/15/2000	FB	E75076-10	8/23/2000	Accutest Laboratorie	12129	A	Bromoform	75-25-2	U	0	ppb	U	0.25	N/A	N/A	EPA 624
96-10-14-1538-19	8/15/2000	FB	E75076-10	8/23/2000	Accutest Laboratorie	12129	A	Bromodichloromethane	75-27-4	U	0	ppb	U	0.14	N/A	N/A	EPA 624
96-10-14-1538-19	8/15/2000	FB	E75076-10	8/23/2000	Accutest Laboratorie	12129	A	1,1-Dichloroethane	75-34-3	U	0	ppb	U	0.32	N/A	N/A	EPA 624
96-10-14-1538-19	8/15/2000	FB	E75076-10	8/23/2000	Accutest Laboratorie	12129	A	1,1-Dichloroethene	75-35-4	U	0	ppb	U	0.66	N/A	N/A	EPA 624
96-10-14-1538-19	8/15/2000	FB	E75076-10	8/23/2000	Accutest Laboratorie	12129	A	Trichlorofluoromethane	75-69-4	U	0	ppb	U	0.54	N/A	N/A	EPA 624
96-10-14-1538-19	8/15/2000	FB	E75076-10	8/23/2000	Accutest Laboratorie	12129	A	Dichlorodifluoromethane	75-71-8	U	0	ppb	U	0.53	N/A	N/A	EPA 624
96-10-14-1538-19	8/15/2000	FB	E75076-10	8/23/2000	Accutest Laboratorie	12129	A	1,2-Dichloropropane	78-87-5	U	0	ppb	U	0.25	N/A	N/A	EPA 624
96-10-14-1538-19	8/15/2000	FB	E75076-10	8/23/2000	Accutest Laboratorie	12129	A	1,1,2-Trichloroethane	79-00-5	U	0	ppb	U	0.45	N/A	N/A	EPA 624
96-10-14-1538-19	8/15/2000	FB	E75076-10	8/23/2000	Accutest Laboratorie	12129	A	Trichloroethene	79-01-6	U	0	ppb	U	0.27	N/A	N/A	EPA 624
96-10-14-1538-19	8/15/2000	FB	E75076-10	8/23/2000	Accutest Laboratorie	12129	A	1,1,2,2-Tetrachloroethane	79-34-5	U	0	ppb	U	0.26	N/A	N/A	EPA 624
96-10-14-1538-19	8/15/2000	FB	E75076-10	8/23/2000	Accutest Laboratorie	12129	A	1,2-Dichlorobenzene	95-50-1	U	0	ppb	U	0.52	N/A	N/A	EPA 624
96-10-14-1538-19	8/15/2000	FB	E75076-10	8/23/2000	Accutest Laboratorie	12129	T	Total TIC, Volatile		U	0	ppb	U	N/A	N/A	N/A	EPA 624
96-10-14-1538-19	8/15/2000	MW-1	E75076-1	8/21/2000	Accutest Laboratorie	12129	A	Ethylbenzene	100-41-4	U	0	ppb	U	0.23	N/A	N/A	EPA 624
96-10-14-1538-19	8/15/2000	MW-1	E75076-1	8/21/2000	Accutest Laboratorie	12129	A	cis-1,3-Dichloropropene	10061-01-5	U	0	ppb	U	0.16	N/A	N/A	EPA 624
96-10-14-1538-19	8/15/2000	MW-1	E75076-1	8/21/2000	Accutest Laboratorie	12129	A	trans-1,3-Dichloropropene	10061-02-6	U	0	ppb	U	0.31	N/A	N/A	EPA 624
96-10-14-1538-19	8/15/2000	MW-1	E75076-1	8/21/2000	Accutest Laboratorie	12129	A	1,4-Dichlorobenzene	106-46-7	U	0	ppb	U	0.54	N/A	N/A	EPA 624
96-10-14-1538-19	8/15/2000	MW-1	E75076-1	8/21/2000	Accutest Laboratorie	12129	A	Acrolein	107-02-8	U	0	ppb	U	9.6	N/A	N/A	EPA 624
96-10-14-1538-19	8/15/2000	MW-1	E75076-1	8/21/2000	Accutest Laboratorie	12129	A	1,2-Dichloroethane	107-06-2	U	4.5	ppb		0.26	N/A	N/A	EPA 624
96-10-14-1538-19	8/15/2000	MW-1	E75076-1	8/21/2000	Accutest Laboratorie	12129	A	Acrylonitrile	107-13-1	U	0	ppb	U	2.3	N/A	N/A	EPA 624
96-10-14-1538-19	8/15/2000	MW-1	E75076-1	8/21/2000	Accutest Laboratorie	12129	T	Diisopropyl ether	108-20-3	U	13	ppb		N/A	N/A	N/A	EPA 624
96-10-14-1538-19	8/15/2000	MW-1	E75076-1	8/21/2000	Accutest Laboratorie	12129	A	Toluene	108-88-3	U	0	ppb	U	0.33	N/A	N/A	EPA 624
96-10-14-1538-19	8/15/2000	MW-1	E75076-1	8/21/2000	Accutest Laboratorie	12129	A	Chlorobenzene	108-90-7	U	0	ppb	U	0.27	N/A	N/A	EPA 624
96-10-14-1538-19	8/15/2000	MW-1	E75076-1	8/21/2000	Accutest Laboratorie	12129	A	2-Chloroethyl vinyl ether	110-75-8	U	0	ppb	U	0.41	N/A	N/A	EPA 624
96-10-14-1538-19	8/15/2000	MW-1	E75076-1	8/21/2000	Accutest Laboratorie	12129	A	Dibromochloromethane	124-48-1	U	0	ppb	U	0.26	N/A	N/A	EPA 624
96-10-14-1538-19	8/15/2000	MW-1	E75076-1	8/21/2000	Accutest Laboratorie	12129	A	Tetrachloroethene	127-18-4	U	0	ppb	U	0.37	N/A	N/A	EPA 624
96-10-14-1538-19	8/15/2000	MW-1	E75076-1	8/21/2000	Accutest Laboratorie	12129	A	Xylenes (total)	1330-20-7	U	0	ppb	U	0.29	N/A	N/A	EPA 624
96-10-14-1538-19	8/15/2000	MW-1	E75076-1	8/21/2000	Accutest Laboratorie	12129	A	cis-1,2-Dichloroethene	156-59-2	U	0	ppb	U	0.33	N/A	N/A	EPA 624
96-10-14-1538-19	8/15/2000	MW-1	E75076-1	8/21/2000	Accutest Laboratorie	12129	A	trans-1,2-Dichloroethene	156-60-5	U	0	ppb	U	0.4	N/A	N/A	EPA 624
96-10-14-1538-19	8/15/2000	MW-1	E75076-1	8/21/2000	Accutest Laboratorie	12129	A	Methyl Tert Butyl Ether	1634-04-4	U	10.7	ppb		0.28	N/A	N/A	EPA 624
96-10-14-1538-19	8/15/2000	MW-1	E75076-1	8/21/2000	Accutest Laboratorie	12129	A	1,3-Dichlorobenzene	541-73-1	U	0	ppb	U	0.29	N/A	N/A	EPA 624
96-10-14-1538-19	8/15/2000	MW-1	E75076-1	8/21/2000	Accutest Laboratorie	12129	A	Carbon tetrachloride	56-23-5	U	0	ppb	U	0.33	N/A	N/A	EPA 624
96-10-14-1538-19	8/15/2000	MW-1	E75076-1	8/21/2000	Accutest Laboratorie	12129	A	Chloroform	67-66-3	U	0	ppb	U	0.36	N/A	N/A	EPA 624
96-10-14-1538-19	8/15/2000	MW-1	E75076-1	8/21/2000	Accutest Laboratorie	12129	A	Benzene	71-43-2	U	7.6	ppb		0.27	N/A	N/A	EPA 624
96-10-14-1538-19	8/15/2000	MW-1	E75076-1	8/21/2000	Accutest Laboratorie	12129	A	1,1,1-Trichloroethane	71-55-6	U	0	ppb	U	0.34	N/A	N/A	EPA 624
96-10-14-1538-19	8/15/2000	MW-1	E75076-12	8/24/2000	Accutest Laboratorie	12129	A	Lead	7439-92-1	U	5.4	ppb		3	N/A	N/A	EPA 200.7

SRPID	SAMPDATE	SAMPNUM	LABID	DANALYZ	LABNAME	NJDLABCERT	RESULTTYPE	ANALTPARAM	CAS	FILTUNFILT	CONC	CONCUNITS	QAQUAL	MDL	QUANTTYPE	QUANTLEVEL	ANLYS_MTHD
96-10-14-1538-19	8/15/2000	MW-1	E75076-1	8/21/2000	Accutest Laboratorie	12129	A	Bromomethane	74-83-9	U	0	ppb	U	0.56	N/A	N/A	EPA 624
96-10-14-1538-19	8/15/2000	MW-1	E75076-1	8/21/2000	Accutest Laboratorie	12129	A	Chloromethane	74-87-3	U	0	ppb	U	0.6	N/A	N/A	EPA 624
96-10-14-1538-19	8/15/2000	MW-1	E75076-1	8/21/2000	Accutest Laboratorie	12129	A	Chloroethane	75-00-3	U	0	ppb	U	0.82	N/A	N/A	EPA 624
96-10-14-1538-19	8/15/2000	MW-1	E75076-1	8/21/2000	Accutest Laboratorie	12129	A	Vinyl chloride	75-01-4	U	0	ppb	U	0.54	N/A	N/A	EPA 624
96-10-14-1538-19	8/15/2000	MW-1	E75076-1	8/21/2000	Accutest Laboratorie	12129	A	Methylene chloride	75-09-2	U	1.9	ppb		0.3	N/A	N/A	EPA 624
96-10-14-1538-19	8/15/2000	MW-1	E75076-1	8/21/2000	Accutest Laboratorie	12129	A	Bromoform	75-25-2	U	0	ppb	U	0.25	N/A	N/A	EPA 624
96-10-14-1538-19	8/15/2000	MW-1	E75076-1	8/21/2000	Accutest Laboratorie	12129	A	Bromodichloromethane	75-27-4	U	0	ppb	U	0.14	N/A	N/A	EPA 624
96-10-14-1538-19	8/15/2000	MW-1	E75076-1	8/21/2000	Accutest Laboratorie	12129	A	1,1-Dichloroethane	75-34-3	U	0	ppb	U	0.32	N/A	N/A	EPA 624
96-10-14-1538-19	8/15/2000	MW-1	E75076-1	8/21/2000	Accutest Laboratorie	12129	A	1,1-Dichloroethene	75-35-4	U	0	ppb	U	0.66	N/A	N/A	EPA 624
96-10-14-1538-19	8/15/2000	MW-1	E75076-1	8/21/2000	Accutest Laboratorie	12129	A	Trichlorofluoromethane	75-69-4	U	0	ppb	U	0.54	N/A	N/A	EPA 624
96-10-14-1538-19	8/15/2000	MW-1	E75076-1	8/21/2000	Accutest Laboratorie	12129	A	Dichlorodifluoromethane	75-71-8	U	0	ppb	U	0.53	N/A	N/A	EPA 624
96-10-14-1538-19	8/15/2000	MW-1	E75076-1	8/21/2000	Accutest Laboratorie	12129	A	1,2-Dichloropropane	78-87-5	U	0	ppb	U	0.25	N/A	N/A	EPA 624
96-10-14-1538-19	8/15/2000	MW-1	E75076-1	8/21/2000	Accutest Laboratorie	12129	A	1,1,2-Trichloroethane	79-00-5	U	0	ppb	U	0.45	N/A	N/A	EPA 624
96-10-14-1538-19	8/15/2000	MW-1	E75076-1	8/21/2000	Accutest Laboratorie	12129	A	Trichloroethene	79-01-6	U	0	ppb	U	0.27	N/A	N/A	EPA 624
96-10-14-1538-19	8/15/2000	MW-1	E75076-1	8/21/2000	Accutest Laboratorie	12129	A	1,1,2,2-Tetrachloroethane	79-34-5	U	0	ppb	U	0.26	N/A	N/A	EPA 624
96-10-14-1538-19	8/15/2000	MW-1	E75076-1	8/21/2000	Accutest Laboratorie	12129	A	1,2-Dichlorobenzene	95-50-1	U	0	ppb	U	0.52	N/A	N/A	EPA 624
96-10-14-1538-19	8/15/2000	MW-1	E75076-1	8/21/2000	Accutest Laboratorie	12129	T	Ether	MSVOA-TIC6.76	U	5.6	ppb	J	N/A	N/A	N/A	EPA 624
96-10-14-1538-19	8/15/2000	MW-1	E75076-1	8/21/2000	Accutest Laboratorie	12129	T	alkene	MSVOA-TIC9.9	U	3.8	ppb	J	N/A	N/A	N/A	EPA 624
96-10-14-1538-19	8/15/2000	MW-1	E75076-1	8/21/2000	Accutest Laboratorie	12129	T	Total TIC, Volatile		U	22.4	ppb		N/A	N/A	N/A	EPA 624
96-10-14-1538-19	8/15/2000	MW-10	E75076-9	8/24/2000	Accutest Laboratorie	12129	A	Ethylbenzene	100-41-4	U	0	ppb	U	0.23	N/A	N/A	EPA 624
96-10-14-1538-19	8/15/2000	MW-10	E75076-9	8/24/2000	Accutest Laboratorie	12129	A	cis-1,3-Dichloropropene	10061-01-5	U	0	ppb	U	0.16	N/A	N/A	EPA 624
96-10-14-1538-19	8/15/2000	MW-10	E75076-9	8/24/2000	Accutest Laboratorie	12129	A	trans-1,3-Dichloropropene	10061-02-6	U	0	ppb	U	0.31	N/A	N/A	EPA 624
96-10-14-1538-19	8/15/2000	MW-10	E75076-9	8/24/2000	Accutest Laboratorie	12129	A	1,4-Dichlorobenzene	106-46-7	U	0	ppb	U	0.54	N/A	N/A	EPA 624
96-10-14-1538-19	8/15/2000	MW-10	E75076-9	8/24/2000	Accutest Laboratorie	12129	A	Acrolein	107-02-8	U	0	ppb	U	9.6	N/A	N/A	EPA 624
96-10-14-1538-19	8/15/2000	MW-10	E75076-9	8/24/2000	Accutest Laboratorie	12129	A	1,2-Dichloroethane	107-06-2	U	0	ppb	U	0.26	N/A	N/A	EPA 624
96-10-14-1538-19	8/15/2000	MW-10	E75076-9	8/24/2000	Accutest Laboratorie	12129	A	Acrylonitrile	107-13-1	U	0	ppb	U	2.3	N/A	N/A	EPA 624
96-10-14-1538-19	8/15/2000	MW-10	E75076-9	8/24/2000	Accutest Laboratorie	12129	A	Toluene	108-88-3	U	0	ppb	U	0.33	N/A	N/A	EPA 624
96-10-14-1538-19	8/15/2000	MW-10	E75076-9	8/24/2000	Accutest Laboratorie	12129	A	Chlorobenzene	108-90-7	U	0	ppb	U	0.27	N/A	N/A	EPA 624
96-10-14-1538-19	8/15/2000	MW-10	E75076-9	8/24/2000	Accutest Laboratorie	12129	A	2-Chloroethyl vinyl ether	110-75-8	U	0	ppb	U	0.41	N/A	N/A	EPA 624
96-10-14-1538-19	8/15/2000	MW-10	E75076-9	8/24/2000	Accutest Laboratorie	12129	A	Dibromochloromethane	124-48-1	U	0	ppb	U	0.26	N/A	N/A	EPA 624
96-10-14-1538-19	8/15/2000	MW-10	E75076-9	8/24/2000	Accutest Laboratorie	12129	A	Tetrachloroethene	127-18-4	U	0	ppb	U	0.37	N/A	N/A	EPA 624
96-10-14-1538-19	8/15/2000	MW-10	E75076-9	8/24/2000	Accutest Laboratorie	12129	A	Xylenes (total)	1330-20-7	U	0	ppb	U	0.29	N/A	N/A	EPA 624
96-10-14-1538-19	8/15/2000	MW-10	E75076-9	8/24/2000	Accutest Laboratorie	12129	A	cis-1,2-Dichloroethene	156-59-2	U	0	ppb	U	0.33	N/A	N/A	EPA 624
96-10-14-1538-19	8/15/2000	MW-10	E75076-9	8/24/2000	Accutest Laboratorie	12129	A	trans-1,2-Dichloroethene	156-60-5	U	0	ppb	U	0.4	N/A	N/A	EPA 624
96-10-14-1538-19	8/15/2000	MW-10	E75076-9	8/24/2000	Accutest Laboratorie	12129	A	Methyl Tert Butyl Ether	1634-04-4	U	2.3	ppb		0.28	N/A	N/A	EPA 624
96-10-14-1538-19	8/15/2000	MW-10	E75076-9	8/24/2000	Accutest Laboratorie	12129	A	1,3-Dichlorobenzene	541-73-1	U	0	ppb	U	0.29	N/A	N/A	EPA 624
96-10-14-1538-19	8/15/2000	MW-10	E75076-9	8/24/2000	Accutest Laboratorie	12129	A	Carbon tetrachloride	56-23-5	U	0	ppb	U	0.33	N/A	N/A	EPA 624
96-10-14-1538-19	8/15/2000	MW-10	E75076-9	8/24/2000	Accutest Laboratorie	12129	A	Chloroform	67-66-3	U	0	ppb	U	0.36	N/A	N/A	EPA 624
96-10-14-1538-19	8/15/2000	MW-10	E75076-9	8/24/2000	Accutest Laboratorie	12129	A	Benzene	71-43-2	U	0	ppb	U	0.27	N/A	N/A	EPA 624
96-10-14-1538-19	8/15/2000	MW-10	E75076-9	8/24/2000	Accutest Laboratorie	12129	A	1,1,1-Trichloroethane	71-55-6	U	0	ppb	U	0.34	N/A	N/A	EPA 624
96-10-14-1538-19	8/15/2000	MW-10	E75076-9	8/24/2000	Accutest Laboratorie	12129	A	Lead	7439-92-1	U	0	ppb	U	3	N/A	N/A	EPA 200.7
96-10-14-1538-19	8/15/2000	MW-10	E75076-9	8/24/2000	Accutest Laboratorie	12129	A	Bromomethane	74-83-9	U	0	ppb	U	0.56	N/A	N/A	EPA 624
96-10-14-1538-19	8/15/2000	MW-10	E75076-9	8/24/2000	Accutest Laboratorie	12129	A	Chloromethane	74-87-3	U	0	ppb	U	0.6	N/A	N/A	EPA 624
96-10-14-1538-19	8/15/2000	MW-10	E75076-9	8/24/2000	Accutest Laboratorie	12129	A	Chloroethane	75-00-3	U	0	ppb	U	0.82	N/A	N/A	EPA 624
96-10-14-1538-19	8/15/2000	MW-10	E75076-9	8/24/2000	Accutest Laboratorie	12129	A	Vinyl chloride	75-01-4	U	0	ppb	U	0.54	N/A	N/A	EPA 624
96-10-14-1538-19	8/15/2000	MW-10	E75076-9	8/24/2000	Accutest Laboratorie	12129	A	Methylene chloride	75-09-2	U	0	ppb	U	0.3	N/A	N/A	EPA 624
96-10-14-1538-19	8/15/2000	MW-10	E75076-9	8/24/2000	Accutest Laboratorie	12129	A	Bromoform	75-25-2	U	0	ppb	U	0.25	N/A	N/A	EPA 624
96-10-14-1538-19	8/15/2000	MW-10	E75076-9	8/24/2000	Accutest Laboratorie	12129	A	Bromodichloromethane	75-27-4	U	0	ppb	U	0.14	N/A	N/A	EPA 624
96-10-14-1538-19	8/15/2000	MW-10	E75076-9	8/24/2000	Accutest Laboratorie	12129	A	1,1-Dichloroethane	75-34-3	U	0	ppb	U	0.32	N/A	N/A	EPA 624
96-10-14-1538-19	8/15/2000	MW-10	E75076-9	8/24/2000	Accutest Laboratorie	12129	A	1,1-Dichloroethene	75-35-4	U	0	ppb	U	0.66	N/A	N/A	EPA 624
96-10-14-1538-19	8/15/2000	MW-10	E75076-9	8/24/2000	Accutest Laboratorie	12129	A	Trichlorofluoromethane	75-69-4	U	0	ppb	U	0.54	N/A	N/A	EPA 624
96-10-14-1538-19	8/15/2000	MW-10	E75076-9	8/24/2000	Accutest Laboratorie	12129	A	Dichlorodifluoromethane	75-71-8	U	0	ppb	U	0.53	N/A	N/A	EPA 624
96-10-14-1538-19	8/15/2000	MW-10	E75076-9	8/24/2000	Accutest Laboratorie	12129	A	1,2-Dichloropropane	78-87-5	U	0	ppb	U	0.25	N/A	N/A	EPA 624
96-10-14-1538-19	8/15/2000	MW-10	E75076-9	8/24/2000	Accutest Laboratorie	12129	A	1,1,2-Trichloroethane	79-00-5	U	0	ppb	U	0.45	N/A	N/A	EPA 624
96-10-14-1538-19	8/15/2000	MW-10	E75076-9	8/24/2000	Accutest Laboratorie	12129	A	Trichloroethene	79-01-6	U	0	ppb	U	0.27	N/A	N/A	EPA 624
96-10-14-1538-19	8/15/2000	MW-10	E75076-9	8/24/2000	Accutest Laboratorie	12129	A	1,1,2,2-Tetrachloroethane	79-34-5	U	0	ppb	U	0.26	N/A	N/A	EPA 624
96-10-14-1538-19	8/15/2000	MW-10	E75076-9	8/24/2000	Accutest Laboratorie	12129	A	1,2-Dichlorobenzene	95-50-1	U	0	ppb	U	0.52	N/A	N/A	EPA 624
96-10-14-1538-19	8/15/2000	MW-10	E75076-9	8/24/2000	Accutest Laboratorie	12129	T	C4 alkyl benzene	MSVOA-TIC16.44	U	3.6	ppb	J	N/A	N/A	N/A	EPA 624
96-10-14-1538-19	8/15/2000	MW-10	E75076-9	8/24/2000	Accutest Laboratorie	12129	T	C4 alkyl benzene	MSVOA-TIC16.96	U	4.4	ppb	J	N/A	N/A	N/A	EPA 624
96-10-14-1538-19	8/15/2000	MW-10	E75076-9	8/24/2000	Accutest Laboratorie	12129	T	unknwon C10H12	MSVOA-TIC17.08	U	4.3	ppb	J	N/A	N/A	N/A	EPA 624
96-10-14-1538-19	8/15/2000	MW-10	E75076-9	8/24/2000	Accutest Laboratorie	12129	T	unknown C10H12	MSVOA-TIC17.16	U	8.8	ppb	J	N/A	N/A	N/A	EPA 624
96-10-14-1538-19	8/15/2000	MW-10	E75076-9	8/24/2000	Accutest Laboratorie	12129	T	unknown C10H12	MSVOA-TIC17.41	U	6.2	ppb	J	N/A	N/A	N/A	EPA 624
96-10-14-1538-19	8/15/2000	MW-10	E75076-9	8/24/2000	Accutest Laboratorie	12129	T	1H-indene-dihydro-methyl	MSVOA-TIC17.84	U	5	ppb	J	N/A	N/A	N/A	EPA 624
96-10-14-1538-19	8/15/2000	MW-10	E75076-9	8/24/2000	Accutest Laboratorie	12129	T	C4 alkyl benzene	MSVOA-TIC17.99	U	4	ppb	J	N/A	N/A	N/A	EPA 624
96-10-14-1538-19	8/15/2000	MW-10	E75076-9	8/24/2000	Accutest Laboratorie	12129	T	C4 alkyl benzene	MSVOA-TIC18.04	U	14	ppb	J	N/A	N/A	N/A	EPA 624
96-10-14-1538-19	8/15/2000	MW-10	E75076-9	8/24/2000	Accutest Laboratorie	12129	T	C5 alkyl benzene	MSVOA-TIC18.37	U	11	ppb	J	N/A	N/A	N/A	EPA 624
96-10-14-1538-19	8/15/2000	MW-10	E75076-9	8/24/2000	Accutest Laboratorie	12129	T	1H-Indene-dihydro-dimethyl	MSVOA-TIC18.47	U	6.2	ppb	J	N/A	N/A	N/A	EPA 624
96-10-14-1538-19	8/15/2000	MW-10	E75076-9	8/24/2000	Accutest Laboratorie	12129	T	1H-Indene-dihydro-dimethyl	MSVOA-TIC18.59	U	11	ppb	J	N/A	N/A	N/A	EPA 624
96-10-14-1538-19	8/15/2000	MW-10	E75076-9	8/24/2000	Accutest Laboratorie	12129	T	naphthalene tetrahydro-methyl	MSVOA-TIC18.95	U	7	ppb	J	N/A	N/A	N/A	EPA 624
96-10-14-1538-19	8/15/2000	MW-10	E75076-9	8/24/2000	Accutest Laboratorie	12129	T	naphthalene tetrahydro-methyl	MSVOA-TIC19.08	U	8.7	ppb	J	N/A	N/A	N/A	EPA 624
96-10-14-1538-19	8/15/2000	MW-10	E75076-9	8/24/2000	Accutest Laboratorie	12129	T	1H-Indene-dihydro-dimethyl	MSVOA-TIC19.28	U	4.2	ppb	J	N/A	N/A	N/A	EPA 624

SRPID	SAMPDATE	SAMPNUM	LABID	DANALYZ	LABNAME	NJDLABCERT	RESULTTYPE	ANALTPARAM	CAS	FILTUNFILT	CONC	CONCUNITS	QAQUAL	MDL	QUANTTYPE	QUANTLEVEL	ANLYS_MTHD
96-10-14-1538-19	8/15/2000	MW-10	E75076-9	8/24/2000	Accutest Laboratorie	12129	T	1H-Indene-dihydro-dimethyl	MSVOA-TIC19.86	U	3.5	ppb	J	N/A	N/A	N/A	EPA 624
96-10-14-1538-19	8/15/2000	MW-10	E75076-9	8/24/2000	Accutest Laboratorie	12129	T	Total TIC, Volatile		U	101.9	ppb		N/A	N/A	N/A	EPA 624
96-10-14-1538-19	8/15/2000	MW-2	E75076-2	8/22/2000	Accutest Laboratorie	12129	A	Ethylbenzene	100-41-4	U	16.1	ppb		0.57	N/A	N/A	EPA 624
96-10-14-1538-19	8/15/2000	MW-2	E75076-2	8/22/2000	Accutest Laboratorie	12129	A	cis-1,3-Dichloropropene	10061-01-5	U	0	ppb	U	0.41	N/A	N/A	EPA 624
96-10-14-1538-19	8/15/2000	MW-2	E75076-2	8/22/2000	Accutest Laboratorie	12129	A	trans-1,3-Dichloropropene	10061-02-6	U	0	ppb	U	0.78	N/A	N/A	EPA 624
96-10-14-1538-19	8/15/2000	MW-2	E75076-2	8/22/2000	Accutest Laboratorie	12129	A	1,4-Dichlorobenzene	106-46-7	U	0	ppb	U	1.4	N/A	N/A	EPA 624
96-10-14-1538-19	8/15/2000	MW-2	E75076-2	8/22/2000	Accutest Laboratorie	12129	A	Acrolein	107-02-8	U	0	ppb	U	24	N/A	N/A	EPA 624
96-10-14-1538-19	8/15/2000	MW-2	E75076-2	8/22/2000	Accutest Laboratorie	12129	A	1,2-Dichloroethane	107-06-2	U	0	ppb	U	0.65	N/A	N/A	EPA 624
96-10-14-1538-19	8/15/2000	MW-2	E75076-2	8/22/2000	Accutest Laboratorie	12129	A	Acrylonitrile	107-13-1	U	0	ppb	U	5.7	N/A	N/A	EPA 624
96-10-14-1538-19	8/15/2000	MW-2	E75076-2	8/22/2000	Accutest Laboratorie	12129	T	Diisopropyl ether	108-20-3	U	34	ppb		N/A	N/A	N/A	EPA 624
96-10-14-1538-19	8/15/2000	MW-2	E75076-2	8/22/2000	Accutest Laboratorie	12129	A	Toluene	108-88-3	U	2.7	ppb		0.82	N/A	N/A	EPA 624
96-10-14-1538-19	8/15/2000	MW-2	E75076-2	8/22/2000	Accutest Laboratorie	12129	A	Chlorobenzene	108-90-7	U	0	ppb	U	0.68	N/A	N/A	EPA 624
96-10-14-1538-19	8/15/2000	MW-2	E75076-2	8/22/2000	Accutest Laboratorie	12129	A	2-Chloroethyl vinyl ether	110-75-8	U	0	ppb	U	1	N/A	N/A	EPA 624
96-10-14-1538-19	8/15/2000	MW-2	E75076-2	8/22/2000	Accutest Laboratorie	12129	A	Dibromochloromethane	124-48-1	U	0	ppb	U	0.66	N/A	N/A	EPA 624
96-10-14-1538-19	8/15/2000	MW-2	E75076-2	8/22/2000	Accutest Laboratorie	12129	A	Tetrachloroethene	127-18-4	U	0	ppb	U	0.92	N/A	N/A	EPA 624
96-10-14-1538-19	8/15/2000	MW-2	E75076-2	8/22/2000	Accutest Laboratorie	12129	A	Xylenes (total)	1330-20-7	U	11.3	ppb		0.72	N/A	N/A	EPA 624
96-10-14-1538-19	8/15/2000	MW-2	E75076-2	8/22/2000	Accutest Laboratorie	12129	A	cis-1,2-Dichloroethene	156-59-2	U	0	ppb	U	0.82	N/A	N/A	EPA 624
96-10-14-1538-19	8/15/2000	MW-2	E75076-2	8/22/2000	Accutest Laboratorie	12129	A	trans-1,2-Dichloroethene	156-60-5	U	0	ppb	U	0.99	N/A	N/A	EPA 624
96-10-14-1538-19	8/15/2000	MW-2	E75076-2	8/22/2000	Accutest Laboratorie	12129	A	Methyl Tert Butyl Ether	1634-04-4	U	67.5	ppb		0.7	N/A	N/A	EPA 624
96-10-14-1538-19	8/15/2000	MW-2	E75076-2	8/22/2000	Accutest Laboratorie	12129	A	1,3-Dichlorobenzene	541-73-1	U	0	ppb	U	0.73	N/A	N/A	EPA 624
96-10-14-1538-19	8/15/2000	MW-2	E75076-2	8/22/2000	Accutest Laboratorie	12129	A	Carbon tetrachloride	56-23-5	U	0	ppb	U	0.82	N/A	N/A	EPA 624
96-10-14-1538-19	8/15/2000	MW-2	E75076-2	8/22/2000	Accutest Laboratorie	12129	A	Chloroform	67-66-3	U	0	ppb	U	0.89	N/A	N/A	EPA 624
96-10-14-1538-19	8/15/2000	MW-2	E75076-2	8/22/2000	Accutest Laboratorie	12129	A	Benzene	71-43-2	U	249	ppb		0.67	N/A	N/A	EPA 624
96-10-14-1538-19	8/15/2000	MW-2	E75076-2	8/22/2000	Accutest Laboratorie	12129	A	1,1,1-Trichloroethane	71-55-6	U	0	ppb	U	0.86	N/A	N/A	EPA 624
96-10-14-1538-19	8/15/2000	MW-2	E75076-13	8/24/2000	Accutest Laboratorie	12129	A	Lead	7439-92-1	U	30.4	ppb		3	N/A	N/A	EPA 200.7
96-10-14-1538-19	8/15/2000	MW-2	E75076-2	8/22/2000	Accutest Laboratorie	12129	A	Bromomethane	74-83-9	U	0	ppb	U	1.4	N/A	N/A	EPA 624
96-10-14-1538-19	8/15/2000	MW-2	E75076-2	8/22/2000	Accutest Laboratorie	12129	A	Chloromethane	74-87-3	U	0	ppb	U	1.5	N/A	N/A	EPA 624
96-10-14-1538-19	8/15/2000	MW-2	E75076-2	8/22/2000	Accutest Laboratorie	12129	A	Chloroethane	75-00-3	U	0	ppb	U	2	N/A	N/A	EPA 624
96-10-14-1538-19	8/15/2000	MW-2	E75076-2	8/22/2000	Accutest Laboratorie	12129	A	Vinyl chloride	75-01-4	U	0	ppb	U	1.4	N/A	N/A	EPA 624
96-10-14-1538-19	8/15/2000	MW-2	E75076-2	8/22/2000	Accutest Laboratorie	12129	A	Methylene chloride	75-09-2	U	0	ppb	U	0.75	N/A	N/A	EPA 624
96-10-14-1538-19	8/15/2000	MW-2	E75076-2	8/22/2000	Accutest Laboratorie	12129	A	Bromoform	75-25-2	U	0	ppb	U	0.62	N/A	N/A	EPA 624
96-10-14-1538-19	8/15/2000	MW-2	E75076-2	8/22/2000	Accutest Laboratorie	12129	A	Bromodichloromethane	75-27-4	U	0	ppb	U	0.34	N/A	N/A	EPA 624
96-10-14-1538-19	8/15/2000	MW-2	E75076-2	8/22/2000	Accutest Laboratorie	12129	A	1,1-Dichloroethane	75-34-3	U	0	ppb	U	0.8	N/A	N/A	EPA 624
96-10-14-1538-19	8/15/2000	MW-2	E75076-2	8/22/2000	Accutest Laboratorie	12129	A	1,1-Dichloroethene	75-35-4	U	0	ppb	U	1.6	N/A	N/A	EPA 624
96-10-14-1538-19	8/15/2000	MW-2	E75076-2	8/22/2000	Accutest Laboratorie	12129	A	Trichlorofluoromethane	75-69-4	U	0	ppb	U	1.3	N/A	N/A	EPA 624
96-10-14-1538-19	8/15/2000	MW-2	E75076-2	8/22/2000	Accutest Laboratorie	12129	A	Dichlorodifluoromethane	75-71-8	U	0	ppb	U	1.3	N/A	N/A	EPA 624
96-10-14-1538-19	8/15/2000	MW-2	E75076-2	8/22/2000	Accutest Laboratorie	12129	A	1,2-Dichloropropane	78-87-5	U	0	ppb	U	0.62	N/A	N/A	EPA 624
96-10-14-1538-19	8/15/2000	MW-2	E75076-2	8/22/2000	Accutest Laboratorie	12129	A	1,1,2-Trichloroethane	79-00-5	U	0	ppb	U	1.1	N/A	N/A	EPA 624
96-10-14-1538-19	8/15/2000	MW-2	E75076-2	8/22/2000	Accutest Laboratorie	12129	A	Trichloroethene	79-01-6	U	0	ppb	U	0.67	N/A	N/A	EPA 624
96-10-14-1538-19	8/15/2000	MW-2	E75076-2	8/22/2000	Accutest Laboratorie	12129	A	1,1,2,2-Tetrachloroethane	79-34-5	U	0	ppb	U	0.64	N/A	N/A	EPA 624
96-10-14-1538-19	8/15/2000	MW-2	E75076-2	8/22/2000	Accutest Laboratorie	12129	A	1,2-Dichlorobenzene	95-50-1	U	0	ppb	U	1.3	N/A	N/A	EPA 624
96-10-14-1538-19	8/15/2000	MW-2	E75076-2	8/22/2000	Accutest Laboratorie	12129	T	alkene	MSVOA-TIC11.09	U	15	ppb	J	N/A	N/A	N/A	EPA 624
96-10-14-1538-19	8/15/2000	MW-2	E75076-2	8/22/2000	Accutest Laboratorie	12129	T	unknown	MSVOA-TIC12.3	U	29	ppb	J	N/A	N/A	N/A	EPA 624
96-10-14-1538-19	8/15/2000	MW-2	E75076-2	8/22/2000	Accutest Laboratorie	12129	T	Indane	MSVOA-TIC16.56	U	20	ppb	J	N/A	N/A	N/A	EPA 624
96-10-14-1538-19	8/15/2000	MW-2	E75076-2	8/22/2000	Accutest Laboratorie	12129	T	Ether	MSVOA-TIC6.74	U	16	ppb	J	N/A	N/A	N/A	EPA 624
96-10-14-1538-19	8/15/2000	MW-2	E75076-2	8/22/2000	Accutest Laboratorie	12129	T	unknown	MSVOA-TIC7.74	U	23	ppb	J	N/A	N/A	N/A	EPA 624
96-10-14-1538-19	8/15/2000	MW-2	E75076-2	8/22/2000	Accutest Laboratorie	12129	T	cycloalkane/alkene	MSVOA-TIC7.87	U	14	ppb	J	N/A	N/A	N/A	EPA 624
96-10-14-1538-19	8/15/2000	MW-2	E75076-2	8/22/2000	Accutest Laboratorie	12129	T	cycloalkane/alkene	MSVOA-TIC9.13	U	46	ppb	J	N/A	N/A	N/A	EPA 624
96-10-14-1538-19	8/15/2000	MW-2	E75076-2	8/22/2000	Accutest Laboratorie	12129	T	cycloalkane/alkene	MSVOA-TIC9.89	U	51	ppb	J	N/A	N/A	N/A	EPA 624
96-10-14-1538-19	8/15/2000	MW-2	E75076-2	8/22/2000	Accutest Laboratorie	12129	T	Total TIC, Volatile		U	248	ppb		N/A	N/A	N/A	EPA 624
96-10-14-1538-19	8/15/2000	MW-4	E75076-3	8/21/2000	Accutest Laboratorie	12129	A	Ethylbenzene	100-41-4	U	0	ppb	U	0.23	N/A	N/A	EPA 624
96-10-14-1538-19	8/15/2000	MW-4	E75076-3	8/21/2000	Accutest Laboratorie	12129	A	cis-1,3-Dichloropropene	10061-01-5	U	0	ppb	U	0.16	N/A	N/A	EPA 624
96-10-14-1538-19	8/15/2000	MW-4	E75076-3	8/21/2000	Accutest Laboratorie	12129	A	trans-1,3-Dichloropropene	10061-02-6	U	0	ppb	U	0.31	N/A	N/A	EPA 624
96-10-14-1538-19	8/15/2000	MW-4	E75076-3	8/21/2000	Accutest Laboratorie	12129	A	1,4-Dichlorobenzene	106-46-7	U	0	ppb	U	0.54	N/A	N/A	EPA 624
96-10-14-1538-19	8/15/2000	MW-4	E75076-3	8/21/2000	Accutest Laboratorie	12129	A	Acrolein	107-02-8	U	0	ppb	U	9.6	N/A	N/A	EPA 624
96-10-14-1538-19	8/15/2000	MW-4	E75076-3	8/21/2000	Accutest Laboratorie	12129	A	1,2-Dichloroethane	107-06-2	U	2.7	ppb		0.26	N/A	N/A	EPA 624
96-10-14-1538-19	8/15/2000	MW-4	E75076-3	8/21/2000	Accutest Laboratorie	12129	A	Acrylonitrile	107-13-1	U	0	ppb	U	2.3	N/A	N/A	EPA 624
96-10-14-1538-19	8/15/2000	MW-4	E75076-3	8/21/2000	Accutest Laboratorie	12129	T	Diisopropyl ether	108-20-3	U	17	ppb		N/A	N/A	N/A	EPA 624
96-10-14-1538-19	8/15/2000	MW-4	E75076-3	8/21/2000	Accutest Laboratorie	12129	A	Toluene	108-88-3	U	0.4	ppb		0.33	N/A	N/A	EPA 624
96-10-14-1538-19	8/15/2000	MW-4	E75076-3	8/21/2000	Accutest Laboratorie	12129	A	Chlorobenzene	108-90-7	U	0	ppb	U	0.27	N/A	N/A	EPA 624
96-10-14-1538-19	8/15/2000	MW-4	E75076-3	8/21/2000	Accutest Laboratorie	12129	A	2-Chloroethyl vinyl ether	110-75-8	U	0	ppb	U	0.41	N/A	N/A	EPA 624
96-10-14-1538-19	8/15/2000	MW-4	E75076-3	8/21/2000	Accutest Laboratorie	12129	A	Dibromochloromethane	124-48-1	U	0	ppb	U	0.26	N/A	N/A	EPA 624
96-10-14-1538-19	8/15/2000	MW-4	E75076-3	8/21/2000	Accutest Laboratorie	12129	A	Tetrachloroethene	127-18-4	U	0	ppb	U	0.37	N/A	N/A	EPA 624
96-10-14-1538-19	8/15/2000	MW-4	E75076-3	8/21/2000	Accutest Laboratorie	12129	A	Xylenes (total)	1330-20-7	U	0	ppb	U	0.29	N/A	N/A	EPA 624
96-10-14-1538-19	8/15/2000	MW-4	E75076-3	8/21/2000	Accutest Laboratorie	12129	A	cis-1,2-Dichloroethene	156-59-2	U	0	ppb	U	0.33	N/A	N/A	EPA 624
96-10-14-1538-19	8/15/2000	MW-4	E75076-3	8/21/2000	Accutest Laboratorie	12129	A	trans-1,2-Dichloroethene	156-60-5	U	0	ppb	U	0.4	N/A	N/A	EPA 624
96-10-14-1538-19	8/15/2000	MW-4	E75076-3	8/21/2000	Accutest Laboratorie	12129	A	Methyl Tert Butyl Ether	1634-04-4	U	0	ppb	U	0.28	N/A	N/A	EPA 624
96-10-14-1538-19	8/15/2000	MW-4	E75076-3	8/21/2000	Accutest Laboratorie	12129	A	1,3-Dichlorobenzene	541-73-1	U	0	ppb	U	0.29	N/A	N/A	EPA 624
96-10-14-1538-19	8/15/2000	MW-4	E75076-3	8/21/2000	Accutest Laboratorie	12129	A	Carbon tetrachloride	56-23-5	U	0	ppb	U	0.33	N/A	N/A	EPA 624
96-10-14-1538-19	8/15/2000	MW-4	E75076-3	8/21/2000	Accutest Laboratorie	12129	A	Chloroform	67-66-3	U	0	ppb	U	0.36	N/A	N/A	EPA 624
96-10-14-1538-19	8/15/2000	MW-4	E75076-3	8/21/2000	Accutest Laboratorie	12129	A	Benzene	71-43-2	U	1.2	ppb		0.27	N/A	N/A	EPA 624

SRPID	SAMPDATE	SAMPNUM	LABID	DANALYZ	LABNAME	NJDLABCERT	RESULTTYPE	ANALTPARAM	CAS	FILTUNFILT	CONC	CONCUNITS	QAQUAL	MDL	QUANTTYPE	QUANTLEVEL	ANLYS_MTHD
96-10-14-1538-19	8/15/2000	MW-4	E75076-3	8/21/2000	Accutest Laboratorie	12129	A	1,1,1-Trichloroethane	71-55-6	U	0	ppb	U	0.34	N/A	N/A	EPA 624
96-10-14-1538-19	8/15/2000	MW-4	E75076-14	8/24/2000	Accutest Laboratorie	12129	A	Lead	7439-92-1	U	0	ppb	U	3	N/A	N/A	EPA 200.7
96-10-14-1538-19	8/15/2000	MW-4	E75076-3	8/21/2000	Accutest Laboratorie	12129	A	Bromomethane	74-83-9	U	0	ppb	U	0.56	N/A	N/A	EPA 624
96-10-14-1538-19	8/15/2000	MW-4	E75076-3	8/21/2000	Accutest Laboratorie	12129	A	Chloromethane	74-87-3	U	0	ppb	U	0.6	N/A	N/A	EPA 624
96-10-14-1538-19	8/15/2000	MW-4	E75076-3	8/21/2000	Accutest Laboratorie	12129	A	Chloroethane	75-00-3	U	0	ppb	U	0.82	N/A	N/A	EPA 624
96-10-14-1538-19	8/15/2000	MW-4	E75076-3	8/21/2000	Accutest Laboratorie	12129	A	Vinyl chloride	75-01-4	U	0	ppb	U	0.54	N/A	N/A	EPA 624
96-10-14-1538-19	8/15/2000	MW-4	E75076-3	8/21/2000	Accutest Laboratorie	12129	A	Methylene chloride	75-09-2	U	0	ppb	U	0.3	N/A	N/A	EPA 624
96-10-14-1538-19	8/15/2000	MW-4	E75076-3	8/21/2000	Accutest Laboratorie	12129	A	Bromoform	75-25-2	U	0	ppb	U	0.25	N/A	N/A	EPA 624
96-10-14-1538-19	8/15/2000	MW-4	E75076-3	8/21/2000	Accutest Laboratorie	12129	A	Bromodichloromethane	75-27-4	U	0	ppb	U	0.14	N/A	N/A	EPA 624
96-10-14-1538-19	8/15/2000	MW-4	E75076-3	8/21/2000	Accutest Laboratorie	12129	A	1,1-Dichloroethane	75-34-3	U	0	ppb	U	0.32	N/A	N/A	EPA 624
96-10-14-1538-19	8/15/2000	MW-4	E75076-3	8/21/2000	Accutest Laboratorie	12129	A	1,1-Dichloroethene	75-35-4	U	0	ppb	U	0.66	N/A	N/A	EPA 624
96-10-14-1538-19	8/15/2000	MW-4	E75076-3	8/21/2000	Accutest Laboratorie	12129	A	Trichlorofluoromethane	75-69-4	U	0	ppb	U	0.54	N/A	N/A	EPA 624
96-10-14-1538-19	8/15/2000	MW-4	E75076-3	8/21/2000	Accutest Laboratorie	12129	A	Dichlorodifluoromethane	75-71-8	U	0	ppb	U	0.53	N/A	N/A	EPA 624
96-10-14-1538-19	8/15/2000	MW-4	E75076-3	8/21/2000	Accutest Laboratorie	12129	A	1,2-Dichloropropane	78-87-5	U	0	ppb	U	0.25	N/A	N/A	EPA 624
96-10-14-1538-19	8/15/2000	MW-4	E75076-3	8/21/2000	Accutest Laboratorie	12129	A	1,1,2-Trichloroethane	79-00-5	U	0	ppb	U	0.45	N/A	N/A	EPA 624
96-10-14-1538-19	8/15/2000	MW-4	E75076-3	8/21/2000	Accutest Laboratorie	12129	A	Trichloroethene	79-01-6	U	0	ppb	U	0.27	N/A	N/A	EPA 624
96-10-14-1538-19	8/15/2000	MW-4	E75076-3	8/21/2000	Accutest Laboratorie	12129	A	1,1,2,2-Tetrachloroethane	79-34-5	U	0	ppb	U	0.26	N/A	N/A	EPA 624
96-10-14-1538-19	8/15/2000	MW-4	E75076-3	8/21/2000	Accutest Laboratorie	12129	A	1,2-Dichlorobenzene	95-50-1	U	0	ppb	U	0.52	N/A	N/A	EPA 624
96-10-14-1538-19	8/15/2000	MW-4	E75076-3	8/21/2000	Accutest Laboratorie	12129	T	unknown	MSVOA-TIC12.3	U	8.7	ppb	J	N/A	N/A	N/A	EPA 624
96-10-14-1538-19	8/15/2000	MW-4	E75076-3	8/21/2000	Accutest Laboratorie	12129	T	Ether	MSVOA-TIC6.75	U	11	ppb	J	N/A	N/A	N/A	EPA 624
96-10-14-1538-19	8/15/2000	MW-4	E75076-3	8/21/2000	Accutest Laboratorie	12129	T	Total TIC, Volatile		U	36.7	ppb		N/A	N/A	N/A	EPA 624
96-10-14-1538-19	8/15/2000	MW-5	E75076-4	8/21/2000	Accutest Laboratorie	12129	A	Ethylbenzene	100-41-4	U	0	ppb	U	0.23	N/A	N/A	EPA 624
96-10-14-1538-19	8/15/2000	MW-5	E75076-4	8/21/2000	Accutest Laboratorie	12129	A	cis-1,3-Dichloropropene	10061-01-5	U	0	ppb	U	0.16	N/A	N/A	EPA 624
96-10-14-1538-19	8/15/2000	MW-5	E75076-4	8/21/2000	Accutest Laboratorie	12129	A	trans-1,3-Dichloropropene	10061-02-6	U	0	ppb	U	0.31	N/A	N/A	EPA 624
96-10-14-1538-19	8/15/2000	MW-5	E75076-4	8/21/2000	Accutest Laboratorie	12129	A	1,4-Dichlorobenzene	106-46-7	U	0	ppb	U	0.54	N/A	N/A	EPA 624
96-10-14-1538-19	8/15/2000	MW-5	E75076-4	8/21/2000	Accutest Laboratorie	12129	A	Acrolein	107-02-8	U	0	ppb	U	9.6	N/A	N/A	EPA 624
96-10-14-1538-19	8/15/2000	MW-5	E75076-4	8/21/2000	Accutest Laboratorie	12129	A	1,2-Dichloroethane	107-06-2	U	2.1	ppb		0.26	N/A	N/A	EPA 624
96-10-14-1538-19	8/15/2000	MW-5	E75076-4	8/21/2000	Accutest Laboratorie	12129	A	Acrylonitrile	107-13-1	U	0	ppb	U	2.3	N/A	N/A	EPA 624
96-10-14-1538-19	8/15/2000	MW-5	E75076-4	8/21/2000	Accutest Laboratorie	12129	T	Diisopropyl ether	108-20-3	U	17	ppb		N/A	N/A	N/A	EPA 624
96-10-14-1538-19	8/15/2000	MW-5	E75076-4	8/21/2000	Accutest Laboratorie	12129	A	Toluene	108-88-3	U	0	ppb	U	0.33	N/A	N/A	EPA 624
96-10-14-1538-19	8/15/2000	MW-5	E75076-4	8/21/2000	Accutest Laboratorie	12129	A	Chlorobenzene	108-90-7	U	0	ppb	U	0.27	N/A	N/A	EPA 624
96-10-14-1538-19	8/15/2000	MW-5	E75076-4	8/21/2000	Accutest Laboratorie	12129	A	2-Chloroethyl vinyl ether	110-75-8	U	0	ppb	U	0.41	N/A	N/A	EPA 624
96-10-14-1538-19	8/15/2000	MW-5	E75076-4	8/21/2000	Accutest Laboratorie	12129	A	Dibromochloromethane	124-48-1	U	0	ppb	U	0.26	N/A	N/A	EPA 624
96-10-14-1538-19	8/15/2000	MW-5	E75076-4	8/21/2000	Accutest Laboratorie	12129	A	Tetrachloroethene	127-18-4	U	0	ppb	U	0.37	N/A	N/A	EPA 624
96-10-14-1538-19	8/15/2000	MW-5	E75076-4	8/21/2000	Accutest Laboratorie	12129	A	Xylenes (total)	1330-20-7	U	0	ppb	U	0.29	N/A	N/A	EPA 624
96-10-14-1538-19	8/15/2000	MW-5	E75076-4	8/21/2000	Accutest Laboratorie	12129	A	cis-1,2-Dichloroethene	156-59-2	U	0	ppb	U	0.33	N/A	N/A	EPA 624
96-10-14-1538-19	8/15/2000	MW-5	E75076-4	8/21/2000	Accutest Laboratorie	12129	A	trans-1,2-Dichloroethene	156-60-5	U	0	ppb	U	0.4	N/A	N/A	EPA 624
96-10-14-1538-19	8/15/2000	MW-5	E75076-4	8/21/2000	Accutest Laboratorie	12129	A	Methyl Tert Butyl Ether	1634-04-4	U	0	ppb	U	0.28	N/A	N/A	EPA 624
96-10-14-1538-19	8/15/2000	MW-5	E75076-4	8/21/2000	Accutest Laboratorie	12129	A	1,3-Dichlorobenzene	541-73-1	U	0	ppb	U	0.29	N/A	N/A	EPA 624
96-10-14-1538-19	8/15/2000	MW-5	E75076-4	8/21/2000	Accutest Laboratorie	12129	A	Carbon tetrachloride	56-23-5	U	0	ppb	U	0.33	N/A	N/A	EPA 624
96-10-14-1538-19	8/15/2000	MW-5	E75076-4	8/21/2000	Accutest Laboratorie	12129	A	Chloroform	67-66-3	U	0	ppb	U	0.36	N/A	N/A	EPA 624
96-10-14-1538-19	8/15/2000	MW-5	E75076-4	8/21/2000	Accutest Laboratorie	12129	A	Benzene	71-43-2	U	0	ppb	U	0.27	N/A	N/A	EPA 624
96-10-14-1538-19	8/15/2000	MW-5	E75076-4	8/21/2000	Accutest Laboratorie	12129	A	1,1,1-Trichloroethane	71-55-6	U	0	ppb	U	0.34	N/A	N/A	EPA 624
96-10-14-1538-19	8/15/2000	MW-5	E75076-15	8/24/2000	Accutest Laboratorie	12129	A	Lead	7439-92-1	U	16.1	ppb		3	N/A	N/A	EPA 200.7
96-10-14-1538-19	8/15/2000	MW-5	E75076-4	8/21/2000	Accutest Laboratorie	12129	A	Bromomethane	74-83-9	U	0	ppb	U	0.56	N/A	N/A	EPA 624
96-10-14-1538-19	8/15/2000	MW-5	E75076-4	8/21/2000	Accutest Laboratorie	12129	A	Chloromethane	74-87-3	U	0	ppb	U	0.6	N/A	N/A	EPA 624
96-10-14-1538-19	8/15/2000	MW-5	E75076-4	8/21/2000	Accutest Laboratorie	12129	A	Chloroethane	75-00-3	U	0	ppb	U	0.82	N/A	N/A	EPA 624
96-10-14-1538-19	8/15/2000	MW-5	E75076-4	8/21/2000	Accutest Laboratorie	12129	A	Vinyl chloride	75-01-4	U	0	ppb	U	0.54	N/A	N/A	EPA 624
96-10-14-1538-19	8/15/2000	MW-5	E75076-4	8/21/2000	Accutest Laboratorie	12129	A	Methylene chloride	75-09-2	U	0	ppb	U	0.3	N/A	N/A	EPA 624
96-10-14-1538-19	8/15/2000	MW-5	E75076-4	8/21/2000	Accutest Laboratorie	12129	A	Bromoform	75-25-2	U	0	ppb	U	0.25	N/A	N/A	EPA 624
96-10-14-1538-19	8/15/2000	MW-5	E75076-4	8/21/2000	Accutest Laboratorie	12129	A	Bromodichloromethane	75-27-4	U	0	ppb	U	0.14	N/A	N/A	EPA 624
96-10-14-1538-19	8/15/2000	MW-5	E75076-4	8/21/2000	Accutest Laboratorie	12129	A	1,1-Dichloroethane	75-34-3	U	0	ppb	U	0.32	N/A	N/A	EPA 624
96-10-14-1538-19	8/15/2000	MW-5	E75076-4	8/21/2000	Accutest Laboratorie	12129	A	1,1-Dichloroethene	75-35-4	U	0	ppb	U	0.66	N/A	N/A	EPA 624
96-10-14-1538-19	8/15/2000	MW-5	E75076-4	8/21/2000	Accutest Laboratorie	12129	A	Trichlorofluoromethane	75-69-4	U	0	ppb	U	0.54	N/A	N/A	EPA 624
96-10-14-1538-19	8/15/2000	MW-5	E75076-4	8/21/2000	Accutest Laboratorie	12129	A	Dichlorodifluoromethane	75-71-8	U	0	ppb	U	0.53	N/A	N/A	EPA 624
96-10-14-1538-19	8/15/2000	MW-5	E75076-4	8/21/2000	Accutest Laboratorie	12129	A	1,2-Dichloropropane	78-87-5	U	0	ppb	U	0.25	N/A	N/A	EPA 624
96-10-14-1538-19	8/15/2000	MW-5	E75076-4	8/21/2000	Accutest Laboratorie	12129	A	1,1,2-Trichloroethane	79-00-5	U	0	ppb	U	0.45	N/A	N/A	EPA 624
96-10-14-1538-19	8/15/2000	MW-5	E75076-4	8/21/2000	Accutest Laboratorie	12129	A	Trichloroethene	79-01-6	U	0	ppb	U	0.27	N/A	N/A	EPA 624
96-10-14-1538-19	8/15/2000	MW-5	E75076-4	8/21/2000	Accutest Laboratorie	12129	A	1,1,2,2-Tetrachloroethane	79-34-5	U	0	ppb	U	0.26	N/A	N/A	EPA 624
96-10-14-1538-19	8/15/2000	MW-5	E75076-4	8/21/2000	Accutest Laboratorie	12129	A	1,2-Dichlorobenzene	95-50-1	U	0	ppb	U	0.52	N/A	N/A	EPA 624
96-10-14-1538-19	8/15/2000	MW-5	E75076-4	8/21/2000	Accutest Laboratorie	12129	T	Ether	MSVOA-TIC6.75	U	9.7	ppb	J	N/A	N/A	N/A	EPA 624
96-10-14-1538-19	8/15/2000	MW-5	E75076-4	8/21/2000	Accutest Laboratorie	12129	T	Total TIC, Volatile		U	26.7	ppb		N/A	N/A	N/A	EPA 624
96-10-14-1538-19	8/15/2000	MW-6	E75076-5	8/21/2000	Accutest Laboratorie	12129	A	Ethylbenzene	100-41-4	U	0	ppb	U	0.23	N/A	N/A	EPA 624
96-10-14-1538-19	8/15/2000	MW-6	E75076-5	8/21/2000	Accutest Laboratorie	12129	A	cis-1,3-Dichloropropene	10061-01-5	U	0	ppb	U	0.16	N/A	N/A	EPA 624
96-10-14-1538-19	8/15/2000	MW-6	E75076-5	8/21/2000	Accutest Laboratorie	12129	A	trans-1,3-Dichloropropene	10061-02-6	U	0	ppb	U	0.31	N/A	N/A	EPA 624
96-10-14-1538-19	8/15/2000	MW-6	E75076-5	8/21/2000	Accutest Laboratorie	12129	A	1,4-Dichlorobenzene	106-46-7	U	0	ppb	U	0.54	N/A	N/A	EPA 624
96-10-14-1538-19	8/15/2000	MW-6	E75076-5	8/21/2000	Accutest Laboratorie	12129	A	Acrolein	107-02-8	U	0	ppb	U	9.6	N/A	N/A	EPA 624
96-10-14-1538-19	8/15/2000	MW-6	E75076-5	8/21/2000	Accutest Laboratorie	12129	A	1,2-Dichloroethane	107-06-2	U	2.7	ppb		0.26	N/A	N/A	EPA 624
96-10-14-1538-19	8/15/2000	MW-6	E75076-5	8/21/2000	Accutest Laboratorie	12129	A	Acrylonitrile	107-13-1	U	0	ppb	U	2.3	N/A	N/A	EPA 624
96-10-14-1538-19	8/15/2000	MW-6	E75076-5	8/21/2000	Accutest Laboratorie	12129	T	Diisopropyl ether	108-20-3	U	16	ppb		N/A	N/A	N/A	EPA 624
96-10-14-1538-19	8/15/2000	MW-6	E75076-5	8/21/2000	Accutest Laboratorie	12129	A	Toluene	108-88-3	U	0	ppb	U	0.33	N/A	N/A	EPA 624

SRPID	SAMPDATE	SAMPNUM	LABID	DANALYZ	LABNAME	NJDLABCERT	RESULTTYPE	ANALTPARAM	CAS	FILTUNFILT	CONC	CONCUNITS	QAQUAL	MDL	QUANTTYPE	QUANTLEVEL	ANLYS_MTHD
96-10-14-1538-19	8/15/2000	MW-6	E75076-5	8/21/2000	Accutest Laboratorie	12129	A	Chlorobenzene	108-90-7	U	0	ppb	U	0.27	N/A	N/A	EPA 624
96-10-14-1538-19	8/15/2000	MW-6	E75076-5	8/21/2000	Accutest Laboratorie	12129	A	2-Chloroethyl vinyl ether	110-75-8	U	0	ppb	U	0.41	N/A	N/A	EPA 624
96-10-14-1538-19	8/15/2000	MW-6	E75076-5	8/21/2000	Accutest Laboratorie	12129	A	Dibromochloromethane	124-48-1	U	0	ppb	U	0.26	N/A	N/A	EPA 624
96-10-14-1538-19	8/15/2000	MW-6	E75076-5	8/21/2000	Accutest Laboratorie	12129	A	Tetrachloroethene	127-18-4	U	0	ppb	U	0.37	N/A	N/A	EPA 624
96-10-14-1538-19	8/15/2000	MW-6	E75076-5	8/21/2000	Accutest Laboratorie	12129	A	Xylenes (total)	1330-20-7	U	0	ppb	U	0.29	N/A	N/A	EPA 624
96-10-14-1538-19	8/15/2000	MW-6	E75076-5	8/21/2000	Accutest Laboratorie	12129	A	cis-1,2-Dichloroethene	156-59-2	U	0	ppb	U	0.33	N/A	N/A	EPA 624
96-10-14-1538-19	8/15/2000	MW-6	E75076-5	8/21/2000	Accutest Laboratorie	12129	A	trans-1,2-Dichloroethene	156-60-5	U	0	ppb	U	0.4	N/A	N/A	EPA 624
96-10-14-1538-19	8/15/2000	MW-6	E75076-5	8/21/2000	Accutest Laboratorie	12129	A	Methyl Tert Butyl Ether	1634-04-4	U	23.5	ppb		0.28	N/A	N/A	EPA 624
96-10-14-1538-19	8/15/2000	MW-6	E75076-5	8/21/2000	Accutest Laboratorie	12129	T	Indane	496-11-7	U	3.8	ppb		N/A	N/A	N/A	EPA 624
96-10-14-1538-19	8/15/2000	MW-6	E75076-5	8/21/2000	Accutest Laboratorie	12129	A	1,3-Dichlorobenzene	541-73-1	U	0	ppb	U	0.29	N/A	N/A	EPA 624
96-10-14-1538-19	8/15/2000	MW-6	E75076-5	8/21/2000	Accutest Laboratorie	12129	A	Carbon tetrachloride	56-23-5	U	0	ppb	U	0.33	N/A	N/A	EPA 624
96-10-14-1538-19	8/15/2000	MW-6	E75076-5	8/21/2000	Accutest Laboratorie	12129	A	Chloroform	67-66-3	U	0	ppb	U	0.36	N/A	N/A	EPA 624
96-10-14-1538-19	8/15/2000	MW-6	E75076-5	8/21/2000	Accutest Laboratorie	12129	A	Benzene	71-43-2	U	0	ppb	U	0.27	N/A	N/A	EPA 624
96-10-14-1538-19	8/15/2000	MW-6	E75076-5	8/21/2000	Accutest Laboratorie	12129	A	1,1,1-Trichloroethane	71-55-6	U	0	ppb	U	0.34	N/A	N/A	EPA 624
96-10-14-1538-19	8/15/2000	MW-6	E75076-5	8/24/2000	Accutest Laboratorie	12129	A	Lead	7439-92-1	U	0	ppb	U	3	N/A	N/A	EPA 200.7
96-10-14-1538-19	8/15/2000	MW-6	E75076-5	8/21/2000	Accutest Laboratorie	12129	A	Bromomethane	74-83-9	U	0	ppb	U	0.56	N/A	N/A	EPA 624
96-10-14-1538-19	8/15/2000	MW-6	E75076-5	8/21/2000	Accutest Laboratorie	12129	A	Chloromethane	74-87-3	U	0	ppb	U	0.6	N/A	N/A	EPA 624
96-10-14-1538-19	8/15/2000	MW-6	E75076-5	8/21/2000	Accutest Laboratorie	12129	A	Chloroethane	75-00-3	U	0	ppb	U	0.82	N/A	N/A	EPA 624
96-10-14-1538-19	8/15/2000	MW-6	E75076-5	8/21/2000	Accutest Laboratorie	12129	A	Vinyl chloride	75-01-4	U	0	ppb	U	0.54	N/A	N/A	EPA 624
96-10-14-1538-19	8/15/2000	MW-6	E75076-5	8/21/2000	Accutest Laboratorie	12129	A	Methylene chloride	75-09-2	U	0	ppb	U	0.3	N/A	N/A	EPA 624
96-10-14-1538-19	8/15/2000	MW-6	E75076-5	8/21/2000	Accutest Laboratorie	12129	A	Bromoform	75-25-2	U	0	ppb	U	0.25	N/A	N/A	EPA 624
96-10-14-1538-19	8/15/2000	MW-6	E75076-5	8/21/2000	Accutest Laboratorie	12129	A	Bromodichloromethane	75-27-4	U	0	ppb	U	0.14	N/A	N/A	EPA 624
96-10-14-1538-19	8/15/2000	MW-6	E75076-5	8/21/2000	Accutest Laboratorie	12129	A	1,1-Dichloroethane	75-34-3	U	0	ppb	U	0.32	N/A	N/A	EPA 624
96-10-14-1538-19	8/15/2000	MW-6	E75076-5	8/21/2000	Accutest Laboratorie	12129	A	1,1-Dichloroethene	75-35-4	U	0	ppb	U	0.66	N/A	N/A	EPA 624
96-10-14-1538-19	8/15/2000	MW-6	E75076-5	8/21/2000	Accutest Laboratorie	12129	A	Trichlorofluoromethane	75-69-4	U	0	ppb	U	0.54	N/A	N/A	EPA 624
96-10-14-1538-19	8/15/2000	MW-6	E75076-5	8/21/2000	Accutest Laboratorie	12129	A	Dichlorodifluoromethane	75-71-8	U	0	ppb	U	0.53	N/A	N/A	EPA 624
96-10-14-1538-19	8/15/2000	MW-6	E75076-5	8/21/2000	Accutest Laboratorie	12129	A	1,2-Dichloropropane	78-87-5	U	0	ppb	U	0.25	N/A	N/A	EPA 624
96-10-14-1538-19	8/15/2000	MW-6	E75076-5	8/21/2000	Accutest Laboratorie	12129	A	1,1,2-Trichloroethane	79-00-5	U	0	ppb	U	0.45	N/A	N/A	EPA 624
96-10-14-1538-19	8/15/2000	MW-6	E75076-5	8/21/2000	Accutest Laboratorie	12129	A	Trichloroethene	79-01-6	U	0	ppb	U	0.27	N/A	N/A	EPA 624
96-10-14-1538-19	8/15/2000	MW-6	E75076-5	8/21/2000	Accutest Laboratorie	12129	A	1,1,2,2-Tetrachloroethane	79-34-5	U	0	ppb	U	0.26	N/A	N/A	EPA 624
96-10-14-1538-19	8/15/2000	MW-6	E75076-5	8/21/2000	Accutest Laboratorie	12129	A	1,2-Dichlorobenzene	95-50-1	U	0	ppb	U	0.52	N/A	N/A	EPA 624
96-10-14-1538-19	8/15/2000	MW-6	E75076-5	8/21/2000	Accutest Laboratorie	12129	T	Di-sec-butyl ether	MSVOA-TIC12.23	U	12	ppb	J	N/A	N/A	N/A	EPA 624
96-10-14-1538-19	8/15/2000	MW-6	E75076-5	8/21/2000	Accutest Laboratorie	12129	T	unknown C8H18O	MSVOA-TIC12.3	U	12	ppb	J	N/A	N/A	N/A	EPA 624
96-10-14-1538-19	8/15/2000	MW-6	E75076-5	8/21/2000	Accutest Laboratorie	12129	T	alkene	MSVOA-TIC6.16	U	3.6	ppb	J	N/A	N/A	N/A	EPA 624
96-10-14-1538-19	8/15/2000	MW-6	E75076-5	8/21/2000	Accutest Laboratorie	12129	T	Ether	MSVOA-TIC6.76	U	12	ppb	J	N/A	N/A	N/A	EPA 624
96-10-14-1538-19	8/15/2000	MW-6	E75076-5	8/21/2000	Accutest Laboratorie	12129	T	cycloalkane/alkene	MSVOA-TIC9.9	U	3.7	ppb	J	N/A	N/A	N/A	EPA 624
96-10-14-1538-19	8/15/2000	MW-6	E75076-5	8/21/2000	Accutest Laboratorie	12129	T	Total TIC, Volatile		U	63.1	ppb		N/A	N/A	N/A	EPA 624
96-10-14-1538-19	8/15/2000	MW-7	E75076-6	8/21/2000	Accutest Laboratorie	12129	A	Ethylbenzene	100-41-4	U	0	ppb	U	0.23	N/A	N/A	EPA 624
96-10-14-1538-19	8/15/2000	MW-7	E75076-6	8/21/2000	Accutest Laboratorie	12129	A	cis-1,3-Dichloropropene	10061-01-5	U	0	ppb	U	0.16	N/A	N/A	EPA 624
96-10-14-1538-19	8/15/2000	MW-7	E75076-6	8/21/2000	Accutest Laboratorie	12129	A	trans-1,3-Dichloropropene	10061-02-6	U	0	ppb	U	0.31	N/A	N/A	EPA 624
96-10-14-1538-19	8/15/2000	MW-7	E75076-6	8/21/2000	Accutest Laboratorie	12129	A	1,4-Dichlorobenzene	106-46-7	U	0	ppb	U	0.54	N/A	N/A	EPA 624
96-10-14-1538-19	8/15/2000	MW-7	E75076-6	8/21/2000	Accutest Laboratorie	12129	A	Acrolein	107-02-8	U	0	ppb	U	9.6	N/A	N/A	EPA 624
96-10-14-1538-19	8/15/2000	MW-7	E75076-6	8/21/2000	Accutest Laboratorie	12129	A	1,2-Dichloroethane	107-06-2	U	0	ppb	U	0.26	N/A	N/A	EPA 624
96-10-14-1538-19	8/15/2000	MW-7	E75076-6	8/21/2000	Accutest Laboratorie	12129	A	Acrylonitrile	107-13-1	U	0	ppb	U	2.3	N/A	N/A	EPA 624
96-10-14-1538-19	8/15/2000	MW-7	E75076-6	8/21/2000	Accutest Laboratorie	12129	T	Diisopropyl ether	108-20-3	U	16	ppb		N/A	N/A	N/A	EPA 624
96-10-14-1538-19	8/15/2000	MW-7	E75076-6	8/21/2000	Accutest Laboratorie	12129	A	Toluene	108-88-3	U	0	ppb	U	0.33	N/A	N/A	EPA 624
96-10-14-1538-19	8/15/2000	MW-7	E75076-6	8/21/2000	Accutest Laboratorie	12129	A	Chlorobenzene	108-90-7	U	0	ppb	U	0.27	N/A	N/A	EPA 624
96-10-14-1538-19	8/15/2000	MW-7	E75076-6	8/21/2000	Accutest Laboratorie	12129	A	2-Chloroethyl vinyl ether	110-75-8	U	0	ppb	U	0.41	N/A	N/A	EPA 624
96-10-14-1538-19	8/15/2000	MW-7	E75076-6	8/21/2000	Accutest Laboratorie	12129	T	Cyclohexane	110-82-7	U	11	ppb		N/A	N/A	N/A	EPA 624
96-10-14-1538-19	8/15/2000	MW-7	E75076-6	8/21/2000	Accutest Laboratorie	12129	A	Dibromochloromethane	124-48-1	U	0	ppb	U	0.26	N/A	N/A	EPA 624
96-10-14-1538-19	8/15/2000	MW-7	E75076-6	8/21/2000	Accutest Laboratorie	12129	A	Tetrachloroethene	127-18-4	U	0	ppb	U	0.37	N/A	N/A	EPA 624
96-10-14-1538-19	8/15/2000	MW-7	E75076-6	8/21/2000	Accutest Laboratorie	12129	A	Xylenes (total)	1330-20-7	U	0	ppb	U	0.29	N/A	N/A	EPA 624
96-10-14-1538-19	8/15/2000	MW-7	E75076-6	8/21/2000	Accutest Laboratorie	12129	A	cis-1,2-Dichloroethene	156-59-2	U	0	ppb	U	0.33	N/A	N/A	EPA 624
96-10-14-1538-19	8/15/2000	MW-7	E75076-6	8/21/2000	Accutest Laboratorie	12129	A	trans-1,2-Dichloroethene	156-60-5	U	0	ppb	U	0.4	N/A	N/A	EPA 624
96-10-14-1538-19	8/15/2000	MW-7	E75076-6	8/21/2000	Accutest Laboratorie	12129	A	Methyl Tert Butyl Ether	1634-04-4	U	0.9	ppb		0.28	N/A	N/A	EPA 624
96-10-14-1538-19	8/15/2000	MW-7	E75076-6	8/21/2000	Accutest Laboratorie	12129	T	Indane	496-11-7	U	18	ppb		N/A	N/A	N/A	EPA 624
96-10-14-1538-19	8/15/2000	MW-7	E75076-6	8/21/2000	Accutest Laboratorie	12129	A	1,3-Dichlorobenzene	541-73-1	U	0	ppb	U	0.29	N/A	N/A	EPA 624
96-10-14-1538-19	8/15/2000	MW-7	E75076-6	8/21/2000	Accutest Laboratorie	12129	A	Carbon tetrachloride	56-23-5	U	0	ppb	U	0.33	N/A	N/A	EPA 624
96-10-14-1538-19	8/15/2000	MW-7	E75076-6	8/21/2000	Accutest Laboratorie	12129	A	Chloroform	67-66-3	U	0	ppb	U	0.36	N/A	N/A	EPA 624
96-10-14-1538-19	8/15/2000	MW-7	E75076-6	8/21/2000	Accutest Laboratorie	12129	A	Benzene	71-43-2	U	2.4	ppb		0.27	N/A	N/A	EPA 624
96-10-14-1538-19	8/15/2000	MW-7	E75076-6	8/21/2000	Accutest Laboratorie	12129	A	1,1,1-Trichloroethane	71-55-6	U	0	ppb	U	0.34	N/A	N/A	EPA 624
96-10-14-1538-19	8/15/2000	MW-7	E75076-16	8/24/2000	Accutest Laboratorie	12129	A	Lead	7439-92-1	U	34.7	ppb		3	N/A	N/A	EPA 200.7
96-10-14-1538-19	8/15/2000	MW-7	E75076-6	8/21/2000	Accutest Laboratorie	12129	A	Bromomethane	74-83-9	U	0	ppb	U	0.56	N/A	N/A	EPA 624
96-10-14-1538-19	8/15/2000	MW-7	E75076-6	8/21/2000	Accutest Laboratorie	12129	A	Chloromethane	74-87-3	U	0	ppb	U	0.6	N/A	N/A	EPA 624
96-10-14-1538-19	8/15/2000	MW-7	E75076-6	8/21/2000	Accutest Laboratorie	12129	A	Chloroethane	75-00-3	U	0	ppb	U	0.82	N/A	N/A	EPA 624
96-10-14-1538-19	8/15/2000	MW-7	E75076-6	8/21/2000	Accutest Laboratorie	12129	A	Vinyl chloride	75-01-4	U	0	ppb	U	0.54	N/A	N/A	EPA 624
96-10-14-1538-19	8/15/2000	MW-7	E75076-6	8/21/2000	Accutest Laboratorie	12129	A	Methylene chloride	75-09-2	U	0	ppb	U	0.3	N/A	N/A	EPA 624
96-10-14-1538-19	8/15/2000	MW-7	E75076-6	8/21/2000	Accutest Laboratorie	12129	A	Bromoform	75-25-2	U	0	ppb	U	0.25	N/A	N/A	EPA 624
96-10-14-1538-19	8/15/2000	MW-7	E75076-6	8/21/2000	Accutest Laboratorie	12129	A	Bromodichloromethane	75-27-4	U	0	ppb	U	0.14	N/A	N/A	EPA 624
96-10-14-1538-19	8/15/2000	MW-7	E75076-6	8/21/2000	Accutest Laboratorie	12129	A	1,1-Dichloroethane	75-34-3	U	0	ppb	U	0.32	N/A	N/A	EPA 624
96-10-14-1538-19	8/15/2000	MW-7	E75076-6	8/21/2000	Accutest Laboratorie	12129	A	1,1-Dichloroethene	75-35-4	U	0	ppb	U	0.66	N/A	N/A	EPA 624

SRPID	SAMPDATE	SAMPNUM	LABID	DANALYZ	LABNAME	NJDLABCERT	RESULTTYPE	ANALTPARAM	CAS	FILTUNFILT	CONC	CONCUNITS	QAQUAL	MDL	QUANTTYPE	QUANTLEVEL	ANLYS_MTHD
96-10-14-1538-19	8/15/2000	MW-7	E75076-6	8/21/2000	Accutest Laboratorie	12129	A	Trichlorofluoromethane	75-69-4	U	0	ppb	U	0.54	N/A	N/A	EPA 624
96-10-14-1538-19	8/15/2000	MW-7	E75076-6	8/21/2000	Accutest Laboratorie	12129	A	Dichlorodifluoromethane	75-71-8	U	0	ppb	U	0.53	N/A	N/A	EPA 624
96-10-14-1538-19	8/15/2000	MW-7	E75076-6	8/21/2000	Accutest Laboratorie	12129	A	1,2-Dichloropropane	78-87-5	U	0	ppb	U	0.25	N/A	N/A	EPA 624
96-10-14-1538-19	8/15/2000	MW-7	E75076-6	8/21/2000	Accutest Laboratorie	12129	A	1,1,2-Trichloroethane	79-00-5	U	0	ppb	U	0.45	N/A	N/A	EPA 624
96-10-14-1538-19	8/15/2000	MW-7	E75076-6	8/21/2000	Accutest Laboratorie	12129	A	Trichloroethene	79-01-6	U	0	ppb	U	0.27	N/A	N/A	EPA 624
96-10-14-1538-19	8/15/2000	MW-7	E75076-6	8/21/2000	Accutest Laboratorie	12129	A	1,1,2,2-Tetrachloroethane	79-34-5	U	0	ppb	U	0.26	N/A	N/A	EPA 624
96-10-14-1538-19	8/15/2000	MW-7	E75076-6	8/21/2000	Accutest Laboratorie	12129	A	1,2-Dichlorobenzene	95-50-1	U	0	ppb	U	0.52	N/A	N/A	EPA 624
96-10-14-1538-19	8/15/2000	MW-7	E75076-6	8/21/2000	Accutest Laboratorie	12129	T	C4 alkyl benzene	MSVOA-TIC16.95	U	12	ppb	J	N/A	N/A	N/A	EPA 624
96-10-14-1538-19	8/15/2000	MW-7	E75076-6	8/21/2000	Accutest Laboratorie	12129	T	C4 alkyl benzene	MSVOA-TIC17.16	U	15	ppb	J	N/A	N/A	N/A	EPA 624
96-10-14-1538-19	8/15/2000	MW-7	E75076-6	8/21/2000	Accutest Laboratorie	12129	T	C4 alkyl benzene	MSVOA-TIC17.4	U	19	ppb	J	N/A	N/A	N/A	EPA 624
96-10-14-1538-19	8/15/2000	MW-7	E75076-6	8/21/2000	Accutest Laboratorie	12129	T	1H-indene-dihydro-methyl	MSVOA-TIC17.83	U	11	ppb	J	N/A	N/A	N/A	EPA 624
96-10-14-1538-19	8/15/2000	MW-7	E75076-6	8/21/2000	Accutest Laboratorie	12129	T	C4 alkyl benzene	MSVOA-TIC17.98	U	12	ppb	J	N/A	N/A	N/A	EPA 624
96-10-14-1538-19	8/15/2000	MW-7	E75076-6	8/21/2000	Accutest Laboratorie	12129	T	C4 alkyl benzene	MSVOA-TIC18.04	U	16	ppb	J	N/A	N/A	N/A	EPA 624
96-10-14-1538-19	8/15/2000	MW-7	E75076-6	8/21/2000	Accutest Laboratorie	12129	T	C5 alkyl benzene	MSVOA-TIC18.37	U	15	ppb	J	N/A	N/A	N/A	EPA 624
96-10-14-1538-19	8/15/2000	MW-7	E75076-6	8/21/2000	Accutest Laboratorie	12129	T	1H-Indene-dihydro-dimethyl	MSVOA-TIC18.46	U	7.7	ppb	J	N/A	N/A	N/A	EPA 624
96-10-14-1538-19	8/15/2000	MW-7	E75076-6	8/21/2000	Accutest Laboratorie	12129	T	1H-Indene-dihydro-dimethyl	MSVOA-TIC18.59	U	17	ppb	J	N/A	N/A	N/A	EPA 624
96-10-14-1538-19	8/15/2000	MW-7	E75076-6	8/21/2000	Accutest Laboratorie	12129	T	naphthalene tetrahydro-methyl	MSVOA-TIC18.95	U	7.5	ppb	J	N/A	N/A	N/A	EPA 624
96-10-14-1538-19	8/15/2000	MW-7	E75076-6	8/21/2000	Accutest Laboratorie	12129	T	C5 alkyl benzene	MSVOA-TIC19.08	U	9.4	ppb	J	N/A	N/A	N/A	EPA 624
96-10-14-1538-19	8/15/2000	MW-7	E75076-6	8/21/2000	Accutest Laboratorie	12129	T	Ether	MSVOA-TIC6.75	U	11	ppb	J	N/A	N/A	N/A	EPA 624
96-10-14-1538-19	8/15/2000	MW-7	E75076-6	8/21/2000	Accutest Laboratorie	12129	T	Total TIC, Volatile		U	197.6	ppb		N/A	N/A	N/A	EPA 624
96-10-14-1538-19	8/15/2000	MW-8	E75076-7	8/21/2000	Accutest Laboratorie	12129	A	Ethylbenzene	100-41-4	U	1.8	ppb		0.57	N/A	N/A	EPA 624
96-10-14-1538-19	8/15/2000	MW-8	E75076-7	8/21/2000	Accutest Laboratorie	12129	A	cis-1,3-Dichloropropene	10061-01-5	U	0	ppb	U	0.41	N/A	N/A	EPA 624
96-10-14-1538-19	8/15/2000	MW-8	E75076-7	8/21/2000	Accutest Laboratorie	12129	A	trans-1,3-Dichloropropene	10061-02-6	U	0	ppb	U	0.78	N/A	N/A	EPA 624
96-10-14-1538-19	8/15/2000	MW-8	E75076-7	8/21/2000	Accutest Laboratorie	12129	A	1,4-Dichlorobenzene	106-46-7	U	0	ppb	U	1.4	N/A	N/A	EPA 624
96-10-14-1538-19	8/15/2000	MW-8	E75076-7	8/21/2000	Accutest Laboratorie	12129	A	Acrolein	107-02-8	U	0	ppb	U	24	N/A	N/A	EPA 624
96-10-14-1538-19	8/15/2000	MW-8	E75076-7	8/21/2000	Accutest Laboratorie	12129	A	1,2-Dichloroethane	107-06-2	U	0	ppb	U	0.65	N/A	N/A	EPA 624
96-10-14-1538-19	8/15/2000	MW-8	E75076-7	8/21/2000	Accutest Laboratorie	12129	A	Acrylonitrile	107-13-1	U	0	ppb	U	5.7	N/A	N/A	EPA 624
96-10-14-1538-19	8/15/2000	MW-8	E75076-7	8/21/2000	Accutest Laboratorie	12129	A	Toluene	108-88-3	U	6.8	ppb		0.82	N/A	N/A	EPA 624
96-10-14-1538-19	8/15/2000	MW-8	E75076-7	8/21/2000	Accutest Laboratorie	12129	A	Chlorobenzene	108-90-7	U	0	ppb	U	0.68	N/A	N/A	EPA 624
96-10-14-1538-19	8/15/2000	MW-8	E75076-7	8/21/2000	Accutest Laboratorie	12129	A	2-Chloroethyl vinyl ether	110-75-8	U	0	ppb	U	1	N/A	N/A	EPA 624
96-10-14-1538-19	8/15/2000	MW-8	E75076-7	8/21/2000	Accutest Laboratorie	12129	T	Cyclohexane	110-82-7	U	470	ppb		N/A	N/A	N/A	EPA 624
96-10-14-1538-19	8/15/2000	MW-8	E75076-7	8/21/2000	Accutest Laboratorie	12129	A	Dibromochloromethane	124-48-1	U	0	ppb	U	0.66	N/A	N/A	EPA 624
96-10-14-1538-19	8/15/2000	MW-8	E75076-7	8/21/2000	Accutest Laboratorie	12129	A	Tetrachloroethene	127-18-4	U	0	ppb	U	0.92	N/A	N/A	EPA 624
96-10-14-1538-19	8/15/2000	MW-8	E75076-7	8/21/2000	Accutest Laboratorie	12129	A	Xylenes (total)	1330-20-7	U	8.4	ppb		0.72	N/A	N/A	EPA 624
96-10-14-1538-19	8/15/2000	MW-8	E75076-7	8/21/2000	Accutest Laboratorie	12129	A	cis-1,2-Dichloroethene	156-59-2	U	0	ppb	U	0.82	N/A	N/A	EPA 624
96-10-14-1538-19	8/15/2000	MW-8	E75076-7	8/21/2000	Accutest Laboratorie	12129	A	trans-1,2-Dichloroethene	156-60-5	U	0	ppb	U	0.99	N/A	N/A	EPA 624
96-10-14-1538-19	8/15/2000	MW-8	E75076-7	8/21/2000	Accutest Laboratorie	12129	A	Methyl Tert Butyl Ether	1634-04-4	U	157	ppb		0.7	N/A	N/A	EPA 624
96-10-14-1538-19	8/15/2000	MW-8	E75076-7	8/21/2000	Accutest Laboratorie	12129	T	Indane	496-11-7	U	190	ppb		N/A	N/A	N/A	EPA 624
96-10-14-1538-19	8/15/2000	MW-8	E75076-7	8/21/2000	Accutest Laboratorie	12129	A	1,3-Dichlorobenzene	541-73-1	U	0	ppb	U	0.73	N/A	N/A	EPA 624
96-10-14-1538-19	8/15/2000	MW-8	E75076-7	8/21/2000	Accutest Laboratorie	12129	A	Carbon tetrachloride	56-23-5	U	0	ppb	U	0.82	N/A	N/A	EPA 624
96-10-14-1538-19	8/15/2000	MW-8	E75076-7	8/21/2000	Accutest Laboratorie	12129	A	Chloroform	67-66-3	U	0	ppb	U	0.89	N/A	N/A	EPA 624
96-10-14-1538-19	8/15/2000	MW-8	E75076-7	8/21/2000	Accutest Laboratorie	12129	A	Benzene	71-43-2	U	222	ppb		0.67	N/A	N/A	EPA 624
96-10-14-1538-19	8/15/2000	MW-8	E75076-7	8/21/2000	Accutest Laboratorie	12129	A	1,1,1-Trichloroethane	71-55-6	U	0	ppb	U	0.86	N/A	N/A	EPA 624
96-10-14-1538-19	8/15/2000	MW-8	E75076-7	8/24/2000	Accutest Laboratorie	12129	A	Lead	7439-92-1	U	8	ppb		3	N/A	N/A	EPA 200.7
96-10-14-1538-19	8/15/2000	MW-8	E75076-7	8/21/2000	Accutest Laboratorie	12129	A	Bromomethane	74-83-9	U	0	ppb	U	1.4	N/A	N/A	EPA 624
96-10-14-1538-19	8/15/2000	MW-8	E75076-7	8/21/2000	Accutest Laboratorie	12129	A	Chloromethane	74-87-3	U	0	ppb	U	1.5	N/A	N/A	EPA 624
96-10-14-1538-19	8/15/2000	MW-8	E75076-7	8/21/2000	Accutest Laboratorie	12129	A	Chloroethane	75-00-3	U	0	ppb	U	2	N/A	N/A	EPA 624
96-10-14-1538-19	8/15/2000	MW-8	E75076-7	8/21/2000	Accutest Laboratorie	12129	A	Vinyl chloride	75-01-4	U	0	ppb	U	1.4	N/A	N/A	EPA 624
96-10-14-1538-19	8/15/2000	MW-8	E75076-7	8/21/2000	Accutest Laboratorie	12129	A	Methylene chloride	75-09-2	U	0	ppb	U	0.75	N/A	N/A	EPA 624
96-10-14-1538-19	8/15/2000	MW-8	E75076-7	8/21/2000	Accutest Laboratorie	12129	A	Bromoform	75-25-2	U	0	ppb	U	0.62	N/A	N/A	EPA 624
96-10-14-1538-19	8/15/2000	MW-8	E75076-7	8/21/2000	Accutest Laboratorie	12129	A	Bromodichloromethane	75-27-4	U	0	ppb	U	0.34	N/A	N/A	EPA 624
96-10-14-1538-19	8/15/2000	MW-8	E75076-7	8/21/2000	Accutest Laboratorie	12129	A	1,1-Dichloroethane	75-34-3	U	0	ppb	U	0.8	N/A	N/A	EPA 624
96-10-14-1538-19	8/15/2000	MW-8	E75076-7	8/21/2000	Accutest Laboratorie	12129	A	1,1-Dichloroethene	75-35-4	U	0	ppb	U	1.6	N/A	N/A	EPA 624
96-10-14-1538-19	8/15/2000	MW-8	E75076-7	8/21/2000	Accutest Laboratorie	12129	A	Trichlorofluoromethane	75-69-4	U	0	ppb	U	1.3	N/A	N/A	EPA 624
96-10-14-1538-19	8/15/2000	MW-8	E75076-7	8/21/2000	Accutest Laboratorie	12129	A	Dichlorodifluoromethane	75-71-8	U	0	ppb	U	1.3	N/A	N/A	EPA 624
96-10-14-1538-19	8/15/2000	MW-8	E75076-7	8/21/2000	Accutest Laboratorie	12129	A	1,2-Dichloropropane	78-87-5	U	0	ppb	U	0.62	N/A	N/A	EPA 624
96-10-14-1538-19	8/15/2000	MW-8	E75076-7	8/21/2000	Accutest Laboratorie	12129	A	1,1,2-Trichloroethane	79-00-5	U	0	ppb	U	1.1	N/A	N/A	EPA 624
96-10-14-1538-19	8/15/2000	MW-8	E75076-7	8/21/2000	Accutest Laboratorie	12129	A	Trichloroethene	79-01-6	U	0	ppb	U	0.67	N/A	N/A	EPA 624
96-10-14-1538-19	8/15/2000	MW-8	E75076-7	8/21/2000	Accutest Laboratorie	12129	A	1,1,2,2-Tetrachloroethane	79-34-5	U	0	ppb	U	0.64	N/A	N/A	EPA 624
96-10-14-1538-19	8/15/2000	MW-8	E75076-7	8/21/2000	Accutest Laboratorie	12129	A	1,2-Dichlorobenzene	95-50-1	U	0	ppb	U	1.3	N/A	N/A	EPA 624
96-10-14-1538-19	8/15/2000	MW-8	E75076-7	8/21/2000	Accutest Laboratorie	12129	T	cycloalkane/alkene	MSVOA-TIC11.1	U	90	ppb	J	N/A	N/A	N/A	EPA 624
96-10-14-1538-19	8/15/2000	MW-8	E75076-7	8/21/2000	Accutest Laboratorie	12129	T	Di-sec-butyl ether	MSVOA-TIC12.3	U	120	ppb	J	N/A	N/A	N/A	EPA 624
96-10-14-1538-19	8/15/2000	MW-8	E75076-7	8/21/2000	Accutest Laboratorie	12129	T	C4 alkyl benzene	MSVOA-TIC16.95	U	66	ppb	J	N/A	N/A	N/A	EPA 624
96-10-14-1538-19	8/15/2000	MW-8	E75076-7	8/21/2000	Accutest Laboratorie	12129	T	C4 alkyl benzene	MSVOA-TIC17.16	U	88	ppb	J	N/A	N/A	N/A	EPA 624
96-10-14-1538-19	8/15/2000	MW-8	E75076-7	8/21/2000	Accutest Laboratorie	12129	T	1H-indene-dihydro-methyl	MSVOA-TIC17.83	U	64	ppb	J	N/A	N/A	N/A	EPA 624
96-10-14-1538-19	8/15/2000	MW-8	E75076-7	8/21/2000	Accutest Laboratorie	12129	T	1H-indene-dihydro-methyl	MSVOA-TIC18.04	U	98	ppb	J	N/A	N/A	N/A	EPA 624
96-10-14-1538-19	8/15/2000	MW-8	E75076-7	8/21/2000	Accutest Laboratorie	12129	T	cycloalkane/alkene	MSVOA-TIC6.16	U	110	ppb	J	N/A	N/A	N/A	EPA 624
96-10-14-1538-19	8/15/2000	MW-8	E75076-7	8/21/2000	Accutest Laboratorie	12129	T	alkane	MSVOA-TIC6.49	U	69	ppb	J	N/A	N/A	N/A	EPA 624
96-10-14-1538-19	8/15/2000	MW-8	E75076-7	8/21/2000	Accutest Laboratorie	12129	T	alkane	MSVOA-TIC7.74	U	160	ppb	J	N/A	N/A	N/A	EPA 624
96-10-14-1538-19	8/15/2000	MW-8	E75076-7	8/21/2000	Accutest Laboratorie	12129	T	cycloalkane/alkene	MSVOA-TIC7.87	U	110	ppb	J	N/A	N/A	N/A	EPA 624
96-10-14-1538-19	8/15/2000	MW-8	E75076-7	8/21/2000	Accutest Laboratorie	12129	T	alkane	MSVOA-TIC8.58	U	58	ppb	J	N/A	N/A	N/A	EPA 624

SRPID	SAMPDATE	SAMPNUM	LABID	DANALYZ	LABNAME	NJDLABCERT	RESULTTYPE	ANALTPARAM	CAS	FILTUNFILT	CONC	CONCUNITS	QAQUAL	MDL	QUANTTYPE	QUANTLEVEL	ANLYS_MTHD
96-10-14-1538-19	8/15/2000	MW-8	E75076-7	8/21/2000	Accutest Laboratorie	12129	T	unknown	MSVOA-TIC8.88	U	60	ppb	J	N/A	N/A	N/A	EPA 624
96-10-14-1538-19	8/15/2000	MW-8	E75076-7	8/21/2000	Accutest Laboratorie	12129	T	cycloalkane/alkene	MSVOA-TIC9.13	U	370	ppb	J	N/A	N/A	N/A	EPA 624
96-10-14-1538-19	8/15/2000	MW-8	E75076-7	8/21/2000	Accutest Laboratorie	12129	T	Total TIC, Volatile		U	2123	ppb		N/A	N/A	N/A	EPA 624
96-10-14-1538-19	8/15/2000	MW-9	E75076-8	8/21/2000	Accutest Laboratorie	12129	A	Ethylbenzene	100-41-4	U	0	ppb	U	0.23	N/A	N/A	EPA 624
96-10-14-1538-19	8/15/2000	MW-9	E75076-8	8/21/2000	Accutest Laboratorie	12129	A	cis-1,3-Dichloropropene	10061-01-5	U	0	ppb	U	0.16	N/A	N/A	EPA 624
96-10-14-1538-19	8/15/2000	MW-9	E75076-8	8/21/2000	Accutest Laboratorie	12129	A	trans-1,3-Dichloropropene	10061-02-6	U	0	ppb	U	0.31	N/A	N/A	EPA 624
96-10-14-1538-19	8/15/2000	MW-9	E75076-8	8/21/2000	Accutest Laboratorie	12129	T	Benzene, propyl-	103-65-1	U	17	ppb		N/A	N/A	N/A	EPA 624
96-10-14-1538-19	8/15/2000	MW-9	E75076-8	8/21/2000	Accutest Laboratorie	12129	A	1,4-Dichlorobenzene	106-46-7	U	0	ppb	U	0.54	N/A	N/A	EPA 624
96-10-14-1538-19	8/15/2000	MW-9	E75076-8	8/21/2000	Accutest Laboratorie	12129	A	Acrolein	107-02-8	U	0	ppb	U	9.6	N/A	N/A	EPA 624
96-10-14-1538-19	8/15/2000	MW-9	E75076-8	8/21/2000	Accutest Laboratorie	12129	A	1,2-Dichloroethane	107-06-2	U	0	ppb	U	0.26	N/A	N/A	EPA 624
96-10-14-1538-19	8/15/2000	MW-9	E75076-8	8/21/2000	Accutest Laboratorie	12129	A	Acrylonitrile	107-13-1	U	0	ppb	U	2.3	N/A	N/A	EPA 624
96-10-14-1538-19	8/15/2000	MW-9	E75076-8	8/21/2000	Accutest Laboratorie	12129	A	Toluene	108-88-3	U	0	ppb	U	0.33	N/A	N/A	EPA 624
96-10-14-1538-19	8/15/2000	MW-9	E75076-8	8/21/2000	Accutest Laboratorie	12129	A	Chlorobenzene	108-90-7	U	0	ppb	U	0.27	N/A	N/A	EPA 624
96-10-14-1538-19	8/15/2000	MW-9	E75076-8	8/21/2000	Accutest Laboratorie	12129	A	2-Chloroethyl vinyl ether	110-75-8	U	0	ppb	U	0.41	N/A	N/A	EPA 624
96-10-14-1538-19	8/15/2000	MW-9	E75076-8	8/21/2000	Accutest Laboratorie	12129	A	Dibromochloromethane	124-48-1	U	0	ppb	U	0.26	N/A	N/A	EPA 624
96-10-14-1538-19	8/15/2000	MW-9	E75076-8	8/21/2000	Accutest Laboratorie	12129	A	Tetrachloroethene	127-18-4	U	0	ppb	U	0.37	N/A	N/A	EPA 624
96-10-14-1538-19	8/15/2000	MW-9	E75076-8	8/21/2000	Accutest Laboratorie	12129	A	Xylenes (total)	1330-20-7	U	0.36	ppb		0.29	N/A	N/A	EPA 624
96-10-14-1538-19	8/15/2000	MW-9	E75076-8	8/21/2000	Accutest Laboratorie	12129	A	cis-1,2-Dichloroethene	156-59-2	U	0	ppb	U	0.33	N/A	N/A	EPA 624
96-10-14-1538-19	8/15/2000	MW-9	E75076-8	8/21/2000	Accutest Laboratorie	12129	A	trans-1,2-Dichloroethene	156-60-5	U	0	ppb	U	0.4	N/A	N/A	EPA 624
96-10-14-1538-19	8/15/2000	MW-9	E75076-8	8/21/2000	Accutest Laboratorie	12129	A	Methyl Tert Butyl Ether	1634-04-4	U	9.1	ppb		0.28	N/A	N/A	EPA 624
96-10-14-1538-19	8/15/2000	MW-9	E75076-8	8/21/2000	Accutest Laboratorie	12129	T	Indane	496-11-7	U	18	ppb		N/A	N/A	N/A	EPA 624
96-10-14-1538-19	8/15/2000	MW-9	E75076-8	8/21/2000	Accutest Laboratorie	12129	A	1,3-Dichlorobenzene	541-73-1	U	0	ppb	U	0.29	N/A	N/A	EPA 624
96-10-14-1538-19	8/15/2000	MW-9	E75076-8	8/21/2000	Accutest Laboratorie	12129	A	Carbon tetrachloride	56-23-5	U	0	ppb	U	0.33	N/A	N/A	EPA 624
96-10-14-1538-19	8/15/2000	MW-9	E75076-8	8/21/2000	Accutest Laboratorie	12129	A	Chloroform	67-66-3	U	0	ppb	U	0.36	N/A	N/A	EPA 624
96-10-14-1538-19	8/15/2000	MW-9	E75076-8	8/21/2000	Accutest Laboratorie	12129	A	Benzene	71-43-2	U	0	ppb	U	0.27	N/A	N/A	EPA 624
96-10-14-1538-19	8/15/2000	MW-9	E75076-8	8/21/2000	Accutest Laboratorie	12129	A	1,1,1-Trichloroethane	71-55-6	U	0	ppb	U	0.34	N/A	N/A	EPA 624
96-10-14-1538-19	8/15/2000	MW-9	E75076-8	8/24/2000	Accutest Laboratorie	12129	A	Lead	7439-92-1	U	4.3	ppb		3	N/A	N/A	EPA 200.7
96-10-14-1538-19	8/15/2000	MW-9	E75076-8	8/21/2000	Accutest Laboratorie	12129	A	Bromomethane	74-83-9	U	0	ppb	U	0.56	N/A	N/A	EPA 624
96-10-14-1538-19	8/15/2000	MW-9	E75076-8	8/21/2000	Accutest Laboratorie	12129	A	Chloromethane	74-87-3	U	0	ppb	U	0.6	N/A	N/A	EPA 624
96-10-14-1538-19	8/15/2000	MW-9	E75076-8	8/21/2000	Accutest Laboratorie	12129	A	Chloroethane	75-00-3	U	0	ppb	U	0.82	N/A	N/A	EPA 624
96-10-14-1538-19	8/15/2000	MW-9	E75076-8	8/21/2000	Accutest Laboratorie	12129	A	Vinyl chloride	75-01-4	U	0	ppb	U	0.54	N/A	N/A	EPA 624
96-10-14-1538-19	8/15/2000	MW-9	E75076-8	8/21/2000	Accutest Laboratorie	12129	A	Methylene chloride	75-09-2	U	0	ppb	U	0.3	N/A	N/A	EPA 624
96-10-14-1538-19	8/15/2000	MW-9	E75076-8	8/21/2000	Accutest Laboratorie	12129	A	Bromoform	75-25-2	U	0	ppb	U	0.25	N/A	N/A	EPA 624
96-10-14-1538-19	8/15/2000	MW-9	E75076-8	8/21/2000	Accutest Laboratorie	12129	A	Bromodichloromethane	75-27-4	U	0	ppb	U	0.14	N/A	N/A	EPA 624
96-10-14-1538-19	8/15/2000	MW-9	E75076-8	8/21/2000	Accutest Laboratorie	12129	A	1,1-Dichloroethane	75-34-3	U	0	ppb	U	0.32	N/A	N/A	EPA 624
96-10-14-1538-19	8/15/2000	MW-9	E75076-8	8/21/2000	Accutest Laboratorie	12129	A	1,1-Dichloroethene	75-35-4	U	0	ppb	U	0.66	N/A	N/A	EPA 624
96-10-14-1538-19	8/15/2000	MW-9	E75076-8	8/21/2000	Accutest Laboratorie	12129	A	Trichlorofluoromethane	75-69-4	U	0	ppb	U	0.54	N/A	N/A	EPA 624
96-10-14-1538-19	8/15/2000	MW-9	E75076-8	8/21/2000	Accutest Laboratorie	12129	A	Dichlorodifluoromethane	75-71-8	U	0	ppb	U	0.53	N/A	N/A	EPA 624
96-10-14-1538-19	8/15/2000	MW-9	E75076-8	8/21/2000	Accutest Laboratorie	12129	A	1,2-Dichloropropane	78-87-5	U	0	ppb	U	0.25	N/A	N/A	EPA 624
96-10-14-1538-19	8/15/2000	MW-9	E75076-8	8/21/2000	Accutest Laboratorie	12129	A	1,1,2-Trichloroethane	79-00-5	U	0	ppb	U	0.45	N/A	N/A	EPA 624
96-10-14-1538-19	8/15/2000	MW-9	E75076-8	8/21/2000	Accutest Laboratorie	12129	A	Trichloroethene	79-01-6	U	0	ppb	U	0.27	N/A	N/A	EPA 624
96-10-14-1538-19	8/15/2000	MW-9	E75076-8	8/21/2000	Accutest Laboratorie	12129	A	1,1,2,2-Tetrachloroethane	79-34-5	U	0	ppb	U	0.26	N/A	N/A	EPA 624
96-10-14-1538-19	8/15/2000	MW-9	E75076-8	8/21/2000	Accutest Laboratorie	12129	A	1,2-Dichlorobenzene	95-50-1	U	0	ppb	U	0.52	N/A	N/A	EPA 624
96-10-14-1538-19	8/15/2000	MW-9	E75076-8	8/21/2000	Accutest Laboratorie	12129	T	cycloalkane/alkene	MSVOA-TIC11.1	U	21	ppb	J	N/A	N/A	N/A	EPA 624
96-10-14-1538-19	8/15/2000	MW-9	E75076-8	8/21/2000	Accutest Laboratorie	12129	T	C3 alkyl benzene	MSVOA-TIC14.75	U	16	ppb	J	N/A	N/A	N/A	EPA 624
96-10-14-1538-19	8/15/2000	MW-9	E75076-8	8/21/2000	Accutest Laboratorie	12129	T	C4 alkyl benzene	MSVOA-TIC16.43	U	15	ppb	J	N/A	N/A	N/A	EPA 624
96-10-14-1538-19	8/15/2000	MW-9	E75076-8	8/21/2000	Accutest Laboratorie	12129	T	C4 alkyl benzene	MSVOA-TIC16.95	U	40	ppb	J	N/A	N/A	N/A	EPA 624
96-10-14-1538-19	8/15/2000	MW-9	E75076-8	8/21/2000	Accutest Laboratorie	12129	T	C4 alkyl benzene	MSVOA-TIC17.08	U	17	ppb	J	N/A	N/A	N/A	EPA 624
96-10-14-1538-19	8/15/2000	MW-9	E75076-8	8/21/2000	Accutest Laboratorie	12129	T	C4 alkyl benzene	MSVOA-TIC17.16	U	50	ppb	J	N/A	N/A	N/A	EPA 624
96-10-14-1538-19	8/15/2000	MW-9	E75076-8	8/21/2000	Accutest Laboratorie	12129	T	C4 alkyl benzene	MSVOA-TIC17.41	U	34	ppb	J	N/A	N/A	N/A	EPA 624
96-10-14-1538-19	8/15/2000	MW-9	E75076-8	8/21/2000	Accutest Laboratorie	12129	T	1H-indene-dihydro-methyl	MSVOA-TIC17.83	U	32	ppb	J	N/A	N/A	N/A	EPA 624
96-10-14-1538-19	8/15/2000	MW-9	E75076-8	8/21/2000	Accutest Laboratorie	12129	T	C4 alkyl benzene	MSVOA-TIC17.99	U	54	ppb	J	N/A	N/A	N/A	EPA 624
96-10-14-1538-19	8/15/2000	MW-9	E75076-8	8/21/2000	Accutest Laboratorie	12129	T	1H-indene-dihydro-methyl	MSVOA-TIC18.04	U	58	ppb	J	N/A	N/A	N/A	EPA 624
96-10-14-1538-19	8/15/2000	MW-9	E75076-8	8/21/2000	Accutest Laboratorie	12129	T	1H-Indene-dihydro-dimethyl	MSVOA-TIC18.37	U	21	ppb	J	N/A	N/A	N/A	EPA 624
96-10-14-1538-19	8/15/2000	MW-9	E75076-8	8/21/2000	Accutest Laboratorie	12129	T	1H-Indene-dihydro-dimethyl	MSVOA-TIC18.59	U	31	ppb	J	N/A	N/A	N/A	EPA 624
96-10-14-1538-19	8/15/2000	MW-9	E75076-8	8/21/2000	Accutest Laboratorie	12129	T	1H-Indene-dihydro-dimethyl	MSVOA-TIC19.11	U	16	ppb	J	N/A	N/A	N/A	EPA 624
96-10-14-1538-19	8/15/2000	MW-9	E75076-8	8/21/2000	Accutest Laboratorie	12129	T	Total TIC, Volatile		U	440	ppb		N/A	N/A	N/A	EPA 624
96-10-14-1538-19	8/15/2000	POSTEL	E75290-7	8/23/2000	Accutest Laboratorie	12129	A	Ethylbenzene	100-41-4	U	0	ppb	U	180	N/A	N/A	SW846 8260B
96-10-14-1538-19	8/15/2000	POSTEL	E75290-7	8/23/2000	Accutest Laboratorie	12129	A	cis-1,3-Dichloropropene	10061-01-5	U	0	ppb	U	920	N/A	N/A	SW846 8260B
96-10-14-1538-19	8/15/2000	POSTEL	E75290-7	8/23/2000	Accutest Laboratorie	12129	A	trans-1,3-Dichloropropene	10061-02-6	U	0	ppb	U	920	N/A	N/A	SW846 8260B
96-10-14-1538-19	8/15/2000	POSTEL	E75290-7	8/23/2000	Accutest Laboratorie	12129	A	1,4-Dichlorobenzene	106-46-7	U	0	ppb	U	920	N/A	N/A	SW846 8260B
96-10-14-1538-19	8/15/2000	POSTEL	E75290-7	8/23/2000	Accutest Laboratorie	12129	A	Acrolein	107-02-8	U	0	ppb	U	9200	N/A	N/A	SW846 8260B
96-10-14-1538-19	8/15/2000	POSTEL	E75290-7	8/23/2000	Accutest Laboratorie	12129	A	1,2-Dichloroethane	107-06-2	U	0	ppb	U	920	N/A	N/A	SW846 8260B
96-10-14-1538-19	8/15/2000	POSTEL	E75290-7	8/23/2000	Accutest Laboratorie	12129	A	Acrylonitrile	107-13-1	U	0	ppb	U	920	N/A	N/A	SW846 8260B
96-10-14-1538-19	8/15/2000	POSTEL	E75290-7	8/23/2000	Accutest Laboratorie	12129	A	Toluene	108-88-3	U	0	ppb	U	180	N/A	N/A	SW846 8260B
96-10-14-1538-19	8/15/2000	POSTEL	E75290-7	8/23/2000	Accutest Laboratorie	12129	A	Chlorobenzene	108-90-7	U	0	ppb	U	920	N/A	N/A	SW846 8260B
96-10-14-1538-19	8/15/2000	POSTEL	E75290-7	8/23/2000	Accutest Laboratorie	12129	A	2-Chloroethyl vinyl ether	110-75-8	U	0	ppb	U	3700	N/A	N/A	SW846 8260B
96-10-14-1538-19	8/15/2000	POSTEL	E75290-7	8/23/2000	Accutest Laboratorie	12129	A	Dibromochloromethane	124-48-1	U	0	ppb	U	920	N/A	N/A	SW846 8260B
96-10-14-1538-19	8/15/2000	POSTEL	E75290-7	8/23/2000	Accutest Laboratorie	12129	A	Tetrachloroethene	127-18-4	U	0	ppb	U	920	N/A	N/A	SW846 8260B
96-10-14-1538-19	8/15/2000	POSTEL	E75290-7	8/23/2000	Accutest Laboratorie	12129	A	Xylene (total)	1330-20-7	U	0	ppb	U	920	N/A	N/A	SW846 8260B
96-10-14-1538-19	8/15/2000	POSTEL	E75290-7	8/23/2000	Accutest Laboratorie	12129	A	cis-1,2-Dichloroethene	156-59-2	U	0	ppb	U	920	N/A	N/A	SW846 8260B

SRPID	SAMPDATE	SAMPNUM	LABID	DANALYZ	LABNAME	NJDLABCERT	RESULTTYPE	ANALTPARAM	CAS	FILTUNFILT	CONC	CONCUNITS	QAQUAL	MDL	QUANTTYPE	QUANTLEVEL	ANLYS_MTHD
96-10-14-1538-19	8/15/2000	POSTEL	E75290-7	8/23/2000	Accutest Laboratorie	12129	A	trans-1,2-Dichloroethene	156-60-5	U	0	ppb	U	920	N/A	N/A	SW846 8260B
96-10-14-1538-19	8/15/2000	POSTEL	E75290-7	8/23/2000	Accutest Laboratorie	12129	A	1,3-Dichlorobenzene	541-73-1	U	0	ppb	U	920	N/A	N/A	SW846 8260B
96-10-14-1538-19	8/15/2000	POSTEL	E75290-7	8/23/2000	Accutest Laboratorie	12129	A	Carbon tetrachloride	56-23-5	U	0	ppb	U	920	N/A	N/A	SW846 8260B
96-10-14-1538-19	8/15/2000	POSTEL	E75290-7	8/23/2000	Accutest Laboratorie	12129	A	Chloroform	67-66-3	U	0	ppb	U	920	N/A	N/A	SW846 8260B
96-10-14-1538-19	8/15/2000	POSTEL	E75290-7	8/23/2000	Accutest Laboratorie	12129	A	Benzene	71-43-2	U	335	ppb		180	N/A	N/A	SW846 8260B
96-10-14-1538-19	8/15/2000	POSTEL	E75290-7	8/23/2000	Accutest Laboratorie	12129	A	1,1,1-Trichloroethane	71-55-6	U	0	ppb	U	920	N/A	N/A	SW846 8260B
96-10-14-1538-19	8/15/2000	POSTEL	E75290-7	8/23/2000	Accutest Laboratorie	12129	A	Bromomethane	74-83-9	U	0	ppb	U	920	N/A	N/A	SW846 8260B
96-10-14-1538-19	8/15/2000	POSTEL	E75290-7	8/23/2000	Accutest Laboratorie	12129	A	Chloromethane	74-87-3	U	0	ppb	U	920	N/A	N/A	SW846 8260B
96-10-14-1538-19	8/15/2000	POSTEL	E75290-7	8/23/2000	Accutest Laboratorie	12129	A	Chloroethane	75-00-3	U	0	ppb	U	920	N/A	N/A	SW846 8260B
96-10-14-1538-19	8/15/2000	POSTEL	E75290-7	8/23/2000	Accutest Laboratorie	12129	A	Vinyl chloride	75-01-4	U	0	ppb	U	920	N/A	N/A	SW846 8260B
96-10-14-1538-19	8/15/2000	POSTEL	E75290-7	8/23/2000	Accutest Laboratorie	12129	A	Methylene chloride	75-09-2	U	0	ppb	U	920	N/A	N/A	SW846 8260B
96-10-14-1538-19	8/15/2000	POSTEL	E75290-7	8/23/2000	Accutest Laboratorie	12129	A	Bromoform	75-25-2	U	0	ppb	U	920	N/A	N/A	SW846 8260B
96-10-14-1538-19	8/15/2000	POSTEL	E75290-7	8/23/2000	Accutest Laboratorie	12129	A	Bromodichloromethane	75-27-4	U	0	ppb	U	920	N/A	N/A	SW846 8260B
96-10-14-1538-19	8/15/2000	POSTEL	E75290-7	8/23/2000	Accutest Laboratorie	12129	A	1,1-Dichloroethane	75-34-3	U	0	ppb	U	920	N/A	N/A	SW846 8260B
96-10-14-1538-19	8/15/2000	POSTEL	E75290-7	8/23/2000	Accutest Laboratorie	12129	A	1,1-Dichloroethene	75-35-4	U	0	ppb	U	920	N/A	N/A	SW846 8260B
96-10-14-1538-19	8/15/2000	POSTEL	E75290-7	8/23/2000	Accutest Laboratorie	12129	A	Trichlorofluoromethane	75-69-4	U	0	ppb	U	920	N/A	N/A	SW846 8260B
96-10-14-1538-19	8/15/2000	POSTEL	E75290-7	8/23/2000	Accutest Laboratorie	12129	A	Dichlorodifluoromethane	75-71-8	U	0	ppb	U	920	N/A	N/A	SW846 8260B
96-10-14-1538-19	8/15/2000	POSTEL	E75290-7	8/23/2000	Accutest Laboratorie	12129	A	1,2-Dichloropropane	78-87-5	U	0	ppb	U	920	N/A	N/A	SW846 8260B
96-10-14-1538-19	8/15/2000	POSTEL	E75290-7	8/23/2000	Accutest Laboratorie	12129	A	1,1,2-Trichloroethane	79-00-5	U	0	ppb	U	920	N/A	N/A	SW846 8260B
96-10-14-1538-19	8/15/2000	POSTEL	E75290-7	8/23/2000	Accutest Laboratorie	12129	A	Trichloroethene	79-01-6	U	0	ppb	U	920	N/A	N/A	SW846 8260B
96-10-14-1538-19	8/15/2000	POSTEL	E75290-7	8/23/2000	Accutest Laboratorie	12129	A	1,1,2,2-Tetrachloroethane	79-34-5	U	0	ppb	U	920	N/A	N/A	SW846 8260B
96-10-14-1538-19	8/15/2000	POSTEL	E75290-7	8/23/2000	Accutest Laboratorie	12129	A	1,2-Dichlorobenzene	95-50-1	U	0	ppb	U	920	N/A	N/A	SW846 8260B
96-10-14-1538-19	8/15/2000	POSTEL	E75290-7	8/21/2000	Accutest Laboratorie	12129	P	Solids, Percent		U	85.5	%		N/A	N/A	N/A	EPA 160.3 M
96-10-14-1538-19	8/15/2000	POSTEL	E75290-7	8/24/2000	Accutest Laboratorie	12129	P	Petroleum Hydrocarbons		U	52.9	ppm		29	N/A	N/A	EPA 418.1 M
96-10-14-1538-19	8/15/2000	POSTEL	E75290-7	8/23/2000	Accutest Laboratorie	12129	T	Total TIC, Volatile		U	0	ppb	U	N/A	N/A	N/A	SW846 8260B
96-10-14-1538-19	8/15/2000	POSTEM	E75290-8	8/23/2000	Accutest Laboratorie	12129	A	Ethylbenzene	100-41-4	U	0	ppb	U	140	N/A	N/A	SW846 8260B
96-10-14-1538-19	8/15/2000	POSTEM	E75290-8	8/23/2000	Accutest Laboratorie	12129	A	cis-1,3-Dichloropropene	10061-01-5	U	0	ppb	U	700	N/A	N/A	SW846 8260B
96-10-14-1538-19	8/15/2000	POSTEM	E75290-8	8/23/2000	Accutest Laboratorie	12129	A	trans-1,3-Dichloropropene	10061-02-6	U	0	ppb	U	700	N/A	N/A	SW846 8260B
96-10-14-1538-19	8/15/2000	POSTEM	E75290-8	8/23/2000	Accutest Laboratorie	12129	A	1,4-Dichlorobenzene	106-46-7	U	0	ppb	U	700	N/A	N/A	SW846 8260B
96-10-14-1538-19	8/15/2000	POSTEM	E75290-8	8/23/2000	Accutest Laboratorie	12129	A	Acrolein	107-02-8	U	0	ppb	U	7000	N/A	N/A	SW846 8260B
96-10-14-1538-19	8/15/2000	POSTEM	E75290-8	8/23/2000	Accutest Laboratorie	12129	A	1,2-Dichloroethane	107-06-2	U	0	ppb	U	700	N/A	N/A	SW846 8260B
96-10-14-1538-19	8/15/2000	POSTEM	E75290-8	8/23/2000	Accutest Laboratorie	12129	A	Acrylonitrile	107-13-1	U	0	ppb	U	700	N/A	N/A	SW846 8260B
96-10-14-1538-19	8/15/2000	POSTEM	E75290-8	8/23/2000	Accutest Laboratorie	12129	A	Toluene	108-88-3	U	0	ppb	U	140	N/A	N/A	SW846 8260B
96-10-14-1538-19	8/15/2000	POSTEM	E75290-8	8/23/2000	Accutest Laboratorie	12129	A	Chlorobenzene	108-90-7	U	0	ppb	U	700	N/A	N/A	SW846 8260B
96-10-14-1538-19	8/15/2000	POSTEM	E75290-8	8/23/2000	Accutest Laboratorie	12129	A	2-Chloroethyl vinyl ether	110-75-8	U	0	ppb	U	2800	N/A	N/A	SW846 8260B
96-10-14-1538-19	8/15/2000	POSTEM	E75290-8	8/23/2000	Accutest Laboratorie	12129	A	Dibromochloromethane	124-48-1	U	0	ppb	U	700	N/A	N/A	SW846 8260B
96-10-14-1538-19	8/15/2000	POSTEM	E75290-8	8/23/2000	Accutest Laboratorie	12129	A	Tetrachloroethene	127-18-4	U	0	ppb	U	700	N/A	N/A	SW846 8260B
96-10-14-1538-19	8/15/2000	POSTEM	E75290-8	8/23/2000	Accutest Laboratorie	12129	A	Xylene (total)	1330-20-7	U	0	ppb	U	700	N/A	N/A	SW846 8260B
96-10-14-1538-19	8/15/2000	POSTEM	E75290-8	8/23/2000	Accutest Laboratorie	12129	A	cis-1,2-Dichloroethene	156-59-2	U	0	ppb	U	700	N/A	N/A	SW846 8260B
96-10-14-1538-19	8/15/2000	POSTEM	E75290-8	8/23/2000	Accutest Laboratorie	12129	A	trans-1,2-Dichloroethene	156-60-5	U	0	ppb	U	700	N/A	N/A	SW846 8260B
96-10-14-1538-19	8/15/2000	POSTEM	E75290-8	8/23/2000	Accutest Laboratorie	12129	A	1,3-Dichlorobenzene	541-73-1	U	0	ppb	U	700	N/A	N/A	SW846 8260B
96-10-14-1538-19	8/15/2000	POSTEM	E75290-8	8/23/2000	Accutest Laboratorie	12129	A	Carbon tetrachloride	56-23-5	U	0	ppb	U	700	N/A	N/A	SW846 8260B
96-10-14-1538-19	8/15/2000	POSTEM	E75290-8	8/23/2000	Accutest Laboratorie	12129	A	Chloroform	67-66-3	U	0	ppb	U	700	N/A	N/A	SW846 8260B
96-10-14-1538-19	8/15/2000	POSTEM	E75290-8	8/23/2000	Accutest Laboratorie	12129	A	Benzene	71-43-2	U	0	ppb	U	140	N/A	N/A	SW846 8260B
96-10-14-1538-19	8/15/2000	POSTEM	E75290-8	8/23/2000	Accutest Laboratorie	12129	A	1,1,1-Trichloroethane	71-55-6	U	0	ppb	U	700	N/A	N/A	SW846 8260B
96-10-14-1538-19	8/15/2000	POSTEM	E75290-8	8/23/2000	Accutest Laboratorie	12129	A	Bromomethane	74-83-9	U	0	ppb	U	700	N/A	N/A	SW846 8260B
96-10-14-1538-19	8/15/2000	POSTEM	E75290-8	8/23/2000	Accutest Laboratorie	12129	A	Chloromethane	74-87-3	U	0	ppb	U	700	N/A	N/A	SW846 8260B
96-10-14-1538-19	8/15/2000	POSTEM	E75290-8	8/23/2000	Accutest Laboratorie	12129	A	Chloroethane	75-00-3	U	0	ppb	U	700	N/A	N/A	SW846 8260B
96-10-14-1538-19	8/15/2000	POSTEM	E75290-8	8/23/2000	Accutest Laboratorie	12129	A	Vinyl chloride	75-01-4	U	0	ppb	U	700	N/A	N/A	SW846 8260B
96-10-14-1538-19	8/15/2000	POSTEM	E75290-8	8/23/2000	Accutest Laboratorie	12129	A	Methylene chloride	75-09-2	U	0	ppb	U	700	N/A	N/A	SW846 8260B
96-10-14-1538-19	8/15/2000	POSTEM	E75290-8	8/23/2000	Accutest Laboratorie	12129	A	Bromoform	75-25-2	U	0	ppb	U	700	N/A	N/A	SW846 8260B
96-10-14-1538-19	8/15/2000	POSTEM	E75290-8	8/23/2000	Accutest Laboratorie	12129	A	Bromodichloromethane	75-27-4	U	0	ppb	U	700	N/A	N/A	SW846 8260B
96-10-14-1538-19	8/15/2000	POSTEM	E75290-8	8/23/2000	Accutest Laboratorie	12129	A	1,1-Dichloroethane	75-34-3	U	0	ppb	U	700	N/A	N/A	SW846 8260B
96-10-14-1538-19	8/15/2000	POSTEM	E75290-8	8/23/2000	Accutest Laboratorie	12129	A	1,1-Dichloroethene	75-35-4	U	0	ppb	U	700	N/A	N/A	SW846 8260B
96-10-14-1538-19	8/15/2000	POSTEM	E75290-8	8/23/2000	Accutest Laboratorie	12129	A	Trichlorofluoromethane	75-69-4	U	0	ppb	U	700	N/A	N/A	SW846 8260B
96-10-14-1538-19	8/15/2000	POSTEM	E75290-8	8/23/2000	Accutest Laboratorie	12129	A	Dichlorodifluoromethane	75-71-8	U	0	ppb	U	700	N/A	N/A	SW846 8260B
96-10-14-1538-19	8/15/2000	POSTEM	E75290-8	8/23/2000	Accutest Laboratorie	12129	A	1,2-Dichloropropane	78-87-5	U	0	ppb	U	700	N/A	N/A	SW846 8260B
96-10-14-1538-19	8/15/2000	POSTEM	E75290-8	8/23/2000	Accutest Laboratorie	12129	A	1,1,2-Trichloroethane	79-00-5	U	0	ppb	U	700	N/A	N/A	SW846 8260B
96-10-14-1538-19	8/15/2000	POSTEM	E75290-8	8/23/2000	Accutest Laboratorie	12129	A	Trichloroethene	79-01-6	U	0	ppb	U	700	N/A	N/A	SW846 8260B
96-10-14-1538-19	8/15/2000	POSTEM	E75290-8	8/23/2000	Accutest Laboratorie	12129	A	1,1,2,2-Tetrachloroethane	79-34-5	U	0	ppb	U	700	N/A	N/A	SW846 8260B
96-10-14-1538-19	8/15/2000	POSTEM	E75290-8	8/23/2000	Accutest Laboratorie	12129	A	1,2-Dichlorobenzene	95-50-1	U	0	ppb	U	700	N/A	N/A	SW846 8260B
96-10-14-1538-19	8/15/2000	POSTEM	E75290-8	8/21/2000	Accutest Laboratorie	12129	P	Solids, Percent		U	86.2	%		N/A	N/A	N/A	EPA 160.3 M
96-10-14-1538-19	8/15/2000	POSTEM	E75290-8	8/24/2000	Accutest Laboratorie	12129	P	Petroleum Hydrocarbons		U	0	ppm	U	29	N/A	N/A	EPA 418.1 M
96-10-14-1538-19	8/15/2000	POSTEM	E75290-8	8/23/2000	Accutest Laboratorie	12129	T	Total TIC, Volatile		U	0	ppb	U	N/A	N/A	N/A	SW846 8260B
96-10-14-1538-19	8/15/2000	TB	E75076-11	8/22/2000	Accutest Laboratorie	12129	A	Ethylbenzene	100-41-4	U	0	ppb	U	0.23	N/A	N/A	EPA 624
96-10-14-1538-19	8/15/2000	TB	E75076-11	8/22/2000	Accutest Laboratorie	12129	A	cis-1,3-Dichloropropene	10061-01-5	U	0	ppb	U	0.16	N/A	N/A	EPA 624
96-10-14-1538-19	8/15/2000	TB	E75076-11	8/22/2000	Accutest Laboratorie	12129	A	trans-1,3-Dichloropropene	10061-02-6	U	0	ppb	U	0.31	N/A	N/A	EPA 624
96-10-14-1538-19	8/15/2000	TB	E75076-11	8/22/2000	Accutest Laboratorie	12129	A	1,4-Dichlorobenzene	106-46-7	U	0	ppb	U	0.54	N/A	N/A	EPA 624
96-10-14-1538-19	8/15/2000	TB	E75076-11	8/22/2000	Accutest Laboratorie	12129	A	Acrolein	107-02-8	U	0	ppb	U	9.6	N/A	N/A	EPA 624
96-10-14-1538-19	8/15/2000	TB	E75076-11	8/22/2000	Accutest Laboratorie	12129	A	1,2-Dichloroethane	107-06-2	U	0	ppb	U	0.26	N/A	N/A	EPA 624
96-10-14-1538-19	8/15/2000	TB	E75076-11	8/22/2000	Accutest Laboratorie	12129	A	Acrylonitrile	107-13-1	U	0	ppb	U	2.3	N/A	N/A	EPA 624

SRPID	SAMPDATE	SAMPNUM	LABID	DANALYZ	LABNAME	NJDLABCERT	RESULTTYPE	ANALTPARAM	CAS	FILTUNFILT	CONC	CONCUNITS	QAQUAL	MDL	QUANTTYPE	QUANTLEVEL	ANLYS_MTHD
96-10-14-1538-19	8/15/2000	TB	E75076-11	8/22/2000	Accutest Laboratorie	12129	A	Toluene	108-88-3	U	0	ppb	U	0.33	N/A	N/A	EPA 624
96-10-14-1538-19	8/15/2000	TB	E75076-11	8/22/2000	Accutest Laboratorie	12129	A	Chlorobenzene	108-90-7	U	0	ppb	U	0.27	N/A	N/A	EPA 624
96-10-14-1538-19	8/15/2000	TB	E75076-11	8/22/2000	Accutest Laboratorie	12129	A	2-Chloroethyl vinyl ether	110-75-8	U	0	ppb	U	0.41	N/A	N/A	EPA 624
96-10-14-1538-19	8/15/2000	TB	E75076-11	8/22/2000	Accutest Laboratorie	12129	A	Dibromochloromethane	124-48-1	U	0	ppb	U	0.26	N/A	N/A	EPA 624
96-10-14-1538-19	8/15/2000	TB	E75076-11	8/22/2000	Accutest Laboratorie	12129	A	Tetrachloroethene	127-18-4	U	0	ppb	U	0.37	N/A	N/A	EPA 624
96-10-14-1538-19	8/15/2000	TB	E75076-11	8/22/2000	Accutest Laboratorie	12129	A	Xylenes (total)	1330-20-7	U	0	ppb	U	0.29	N/A	N/A	EPA 624
96-10-14-1538-19	8/15/2000	TB	E75076-11	8/22/2000	Accutest Laboratorie	12129	A	cis-1,2-Dichloroethene	156-59-2	U	0	ppb	U	0.33	N/A	N/A	EPA 624
96-10-14-1538-19	8/15/2000	TB	E75076-11	8/22/2000	Accutest Laboratorie	12129	A	trans-1,2-Dichloroethene	156-60-5	U	0	ppb	U	0.4	N/A	N/A	EPA 624
96-10-14-1538-19	8/15/2000	TB	E75076-11	8/22/2000	Accutest Laboratorie	12129	A	Methyl Tert Butyl Ether	1634-04-4	U	0	ppb	U	0.28	N/A	N/A	EPA 624
96-10-14-1538-19	8/15/2000	TB	E75076-11	8/22/2000	Accutest Laboratorie	12129	A	1,3-Dichlorobenzene	541-73-1	U	0	ppb	U	0.29	N/A	N/A	EPA 624
96-10-14-1538-19	8/15/2000	TB	E75076-11	8/22/2000	Accutest Laboratorie	12129	A	Carbon tetrachloride	56-23-5	U	0	ppb	U	0.33	N/A	N/A	EPA 624
96-10-14-1538-19	8/15/2000	TB	E75076-11	8/22/2000	Accutest Laboratorie	12129	A	Chloroform	67-66-3	U	0	ppb	U	0.36	N/A	N/A	EPA 624
96-10-14-1538-19	8/15/2000	TB	E75076-11	8/22/2000	Accutest Laboratorie	12129	A	Benzene	71-43-2	U	0	ppb	U	0.27	N/A	N/A	EPA 624
96-10-14-1538-19	8/15/2000	TB	E75076-11	8/22/2000	Accutest Laboratorie	12129	A	1,1,1-Trichloroethane	71-55-6	U	0	ppb	U	0.34	N/A	N/A	EPA 624
96-10-14-1538-19	8/15/2000	TB	E75076-11	8/22/2000	Accutest Laboratorie	12129	A	Bromomethane	74-83-9	U	0	ppb	U	0.56	N/A	N/A	EPA 624
96-10-14-1538-19	8/15/2000	TB	E75076-11	8/22/2000	Accutest Laboratorie	12129	A	Chloromethane	74-87-3	U	0	ppb	U	0.6	N/A	N/A	EPA 624
96-10-14-1538-19	8/15/2000	TB	E75076-11	8/22/2000	Accutest Laboratorie	12129	A	Chloroethane	75-00-3	U	0	ppb	U	0.82	N/A	N/A	EPA 624
96-10-14-1538-19	8/15/2000	TB	E75076-11	8/22/2000	Accutest Laboratorie	12129	A	Vinyl chloride	75-01-4	U	0	ppb	U	0.54	N/A	N/A	EPA 624
96-10-14-1538-19	8/15/2000	TB	E75076-11	8/22/2000	Accutest Laboratorie	12129	A	Methylene chloride	75-09-2	U	0	ppb	U	0.3	N/A	N/A	EPA 624
96-10-14-1538-19	8/15/2000	TB	E75076-11	8/22/2000	Accutest Laboratorie	12129	A	Bromoform	75-25-2	U	0	ppb	U	0.25	N/A	N/A	EPA 624
96-10-14-1538-19	8/15/2000	TB	E75076-11	8/22/2000	Accutest Laboratorie	12129	A	Bromodichloromethane	75-27-4	U	0	ppb	U	0.14	N/A	N/A	EPA 624
96-10-14-1538-19	8/15/2000	TB	E75076-11	8/22/2000	Accutest Laboratorie	12129	A	1,1-Dichloroethane	75-34-3	U	0	ppb	U	0.32	N/A	N/A	EPA 624
96-10-14-1538-19	8/15/2000	TB	E75076-11	8/22/2000	Accutest Laboratorie	12129	A	1,1-Dichloroethene	75-35-4	U	0	ppb	U	0.66	N/A	N/A	EPA 624
96-10-14-1538-19	8/15/2000	TB	E75076-11	8/22/2000	Accutest Laboratorie	12129	A	Trichlorofluoromethane	75-69-4	U	0	ppb	U	0.54	N/A	N/A	EPA 624
96-10-14-1538-19	8/15/2000	TB	E75076-11	8/22/2000	Accutest Laboratorie	12129	A	Dichlorodifluoromethane	75-71-8	U	0	ppb	U	0.53	N/A	N/A	EPA 624
96-10-14-1538-19	8/15/2000	TB	E75076-11	8/22/2000	Accutest Laboratorie	12129	A	1,2-Dichloropropane	78-87-5	U	0	ppb	U	0.25	N/A	N/A	EPA 624
96-10-14-1538-19	8/15/2000	TB	E75076-11	8/22/2000	Accutest Laboratorie	12129	A	1,1,2-Trichloroethane	79-00-5	U	0	ppb	U	0.45	N/A	N/A	EPA 624
96-10-14-1538-19	8/15/2000	TB	E75076-11	8/22/2000	Accutest Laboratorie	12129	A	Trichloroethene	79-01-6	U	0	ppb	U	0.27	N/A	N/A	EPA 624
96-10-14-1538-19	8/15/2000	TB	E75076-11	8/22/2000	Accutest Laboratorie	12129	A	1,1,2,2-Tetrachloroethane	79-34-5	U	0	ppb	U	0.26	N/A	N/A	EPA 624
96-10-14-1538-19	8/15/2000	TB	E75076-11	8/22/2000	Accutest Laboratorie	12129	A	1,2-Dichlorobenzene	95-50-1	U	0	ppb	U	0.52	N/A	N/A	EPA 624
96-10-14-1538-19	8/15/2000	TB	E75076-11	8/22/2000	Accutest Laboratorie	12129	T	Total TIC, Volatile		U	0	ppb	U	N/A	N/A	N/A	EPA 624
96-10-14-1538-19	8/17/2000	POSTEO	E75290-10	8/23/2000	Accutest Laboratorie	12129	A	Ethylbenzene	100-41-4	U	0	ppb	U	240	N/A	N/A	SW846 8260B
96-10-14-1538-19	8/17/2000	POSTEO	E75290-10	8/23/2000	Accutest Laboratorie	12129	A	cis-1,3-Dichloropropene	10061-01-5	U	0	ppb	U	1200	N/A	N/A	SW846 8260B
96-10-14-1538-19	8/17/2000	POSTEO	E75290-10	8/23/2000	Accutest Laboratorie	12129	A	trans-1,3-Dichloropropene	10061-02-6	U	0	ppb	U	1200	N/A	N/A	SW846 8260B
96-10-14-1538-19	8/17/2000	POSTEO	E75290-10	8/23/2000	Accutest Laboratorie	12129	A	1,4-Dichlorobenzene	106-46-7	U	0	ppb	U	1200	N/A	N/A	SW846 8260B
96-10-14-1538-19	8/17/2000	POSTEO	E75290-10	8/23/2000	Accutest Laboratorie	12129	A	Acrolein	107-02-8	U	0	ppb	U	12000	N/A	N/A	SW846 8260B
96-10-14-1538-19	8/17/2000	POSTEO	E75290-10	8/23/2000	Accutest Laboratorie	12129	A	1,2-Dichloroethane	107-06-2	U	0	ppb	U	1200	N/A	N/A	SW846 8260B
96-10-14-1538-19	8/17/2000	POSTEO	E75290-10	8/23/2000	Accutest Laboratorie	12129	A	Acrylonitrile	107-13-1	U	0	ppb	U	1200	N/A	N/A	SW846 8260B
96-10-14-1538-19	8/17/2000	POSTEO	E75290-10	8/23/2000	Accutest Laboratorie	12129	A	Toluene	108-88-3	U	0	ppb	U	240	N/A	N/A	SW846 8260B
96-10-14-1538-19	8/17/2000	POSTEO	E75290-10	8/23/2000	Accutest Laboratorie	12129	A	Chlorobenzene	108-90-7	U	0	ppb	U	1200	N/A	N/A	SW846 8260B
96-10-14-1538-19	8/17/2000	POSTEO	E75290-10	8/23/2000	Accutest Laboratorie	12129	A	2-Chloroethyl vinyl ether	110-75-8	U	0	ppb	U	4700	N/A	N/A	SW846 8260B
96-10-14-1538-19	8/17/2000	POSTEO	E75290-10	8/23/2000	Accutest Laboratorie	12129	A	Dibromochloromethane	124-48-1	U	0	ppb	U	1200	N/A	N/A	SW846 8260B
96-10-14-1538-19	8/17/2000	POSTEO	E75290-10	8/23/2000	Accutest Laboratorie	12129	A	Tetrachloroethene	127-18-4	U	0	ppb	U	1200	N/A	N/A	SW846 8260B
96-10-14-1538-19	8/17/2000	POSTEO	E75290-10	8/23/2000	Accutest Laboratorie	12129	A	Xylene (total)	1330-20-7	U	0	ppb	U	1200	N/A	N/A	SW846 8260B
96-10-14-1538-19	8/17/2000	POSTEO	E75290-10	8/23/2000	Accutest Laboratorie	12129	A	cis-1,2-Dichloroethene	156-59-2	U	0	ppb	U	1200	N/A	N/A	SW846 8260B
96-10-14-1538-19	8/17/2000	POSTEO	E75290-10	8/23/2000	Accutest Laboratorie	12129	A	trans-1,2-Dichloroethene	156-60-5	U	0	ppb	U	1200	N/A	N/A	SW846 8260B
96-10-14-1538-19	8/17/2000	POSTEO	E75290-10	8/23/2000	Accutest Laboratorie	12129	A	1,3-Dichlorobenzene	541-73-1	U	0	ppb	U	1200	N/A	N/A	SW846 8260B
96-10-14-1538-19	8/17/2000	POSTEO	E75290-10	8/23/2000	Accutest Laboratorie	12129	A	Carbon tetrachloride	56-23-5	U	0	ppb	U	1200	N/A	N/A	SW846 8260B
96-10-14-1538-19	8/17/2000	POSTEO	E75290-10	8/23/2000	Accutest Laboratorie	12129	A	Chloroform	67-66-3	U	0	ppb	U	1200	N/A	N/A	SW846 8260B
96-10-14-1538-19	8/17/2000	POSTEO	E75290-10	8/23/2000	Accutest Laboratorie	12129	A	Benzene	71-43-2	U	270	ppb		240	N/A	N/A	SW846 8260B
96-10-14-1538-19	8/17/2000	POSTEO	E75290-10	8/23/2000	Accutest Laboratorie	12129	A	1,1,1-Trichloroethane	71-55-6	U	0	ppb	U	1200	N/A	N/A	SW846 8260B
96-10-14-1538-19	8/17/2000	POSTEO	E75290-10	8/23/2000	Accutest Laboratorie	12129	A	Bromomethane	74-83-9	U	0	ppb	U	1200	N/A	N/A	SW846 8260B
96-10-14-1538-19	8/17/2000	POSTEO	E75290-10	8/23/2000	Accutest Laboratorie	12129	A	Chloromethane	74-87-3	U	0	ppb	U	1200	N/A	N/A	SW846 8260B
96-10-14-1538-19	8/17/2000	POSTEO	E75290-10	8/23/2000	Accutest Laboratorie	12129	A	Chloroethane	75-00-3	U	0	ppb	U	1200	N/A	N/A	SW846 8260B
96-10-14-1538-19	8/17/2000	POSTEO	E75290-10	8/23/2000	Accutest Laboratorie	12129	A	Vinyl chloride	75-01-4	U	0	ppb	U	1200	N/A	N/A	SW846 8260B
96-10-14-1538-19	8/17/2000	POSTEO	E75290-10	8/23/2000	Accutest Laboratorie	12129	A	Methylene chloride	75-09-2	U	0	ppb	U	1200	N/A	N/A	SW846 8260B
96-10-14-1538-19	8/17/2000	POSTEO	E75290-10	8/23/2000	Accutest Laboratorie	12129	A	Bromoform	75-25-2	U	0	ppb	U	1200	N/A	N/A	SW846 8260B
96-10-14-1538-19	8/17/2000	POSTEO	E75290-10	8/23/2000	Accutest Laboratorie	12129	A	Bromodichloromethane	75-27-4	U	0	ppb	U	1200	N/A	N/A	SW846 8260B
96-10-14-1538-19	8/17/2000	POSTEO	E75290-10	8/23/2000	Accutest Laboratorie	12129	A	1,1-Dichloroethane	75-34-3	U	0	ppb	U	1200	N/A	N/A	SW846 8260B
96-10-14-1538-19	8/17/2000	POSTEO	E75290-10	8/23/2000	Accutest Laboratorie	12129	A	1,1-Dichloroethene	75-35-4	U	0	ppb	U	1200	N/A	N/A	SW846 8260B
96-10-14-1538-19	8/17/2000	POSTEO	E75290-10	8/23/2000	Accutest Laboratorie	12129	A	Trichlorofluoromethane	75-69-4	U	0	ppb	U	1200	N/A	N/A	SW846 8260B
96-10-14-1538-19	8/17/2000	POSTEO	E75290-10	8/23/2000	Accutest Laboratorie	12129	A	Dichlorodifluoromethane	75-71-8	U	0	ppb	U	1200	N/A	N/A	SW846 8260B
96-10-14-1538-19	8/17/2000	POSTEO	E75290-10	8/23/2000	Accutest Laboratorie	12129	A	1,2-Dichloropropane	78-87-5	U	0	ppb	U	1200	N/A	N/A	SW846 8260B
96-10-14-1538-19	8/17/2000	POSTEO	E75290-10	8/23/2000	Accutest Laboratorie	12129	A	1,1,2-Trichloroethane	79-00-5	U	0	ppb	U	1200	N/A	N/A	SW846 8260B
96-10-14-1538-19	8/17/2000	POSTEO	E75290-10	8/23/2000	Accutest Laboratorie	12129	A	Trichloroethene	79-01-6	U	0	ppb	U	1200	N/A	N/A	SW846 8260B
96-10-14-1538-19	8/17/2000	POSTEO	E75290-10	8/23/2000	Accutest Laboratorie	12129	A	1,1,2,2-Tetrachloroethane	79-34-5	U	0	ppb	U	1200	N/A	N/A	SW846 8260B
96-10-14-1538-19	8/17/2000	POSTEO	E75290-10	8/23/2000	Accutest Laboratorie	12129	A	1,2-Dichlorobenzene	95-50-1	U	0	ppb	U	1200	N/A	N/A	SW846 8260B
96-10-14-1538-19	8/17/2000	POSTEO	E75290-10	8/23/2000	Accutest Laboratorie	12129	T	system artifact	MSVOA-TIC24.62	U	2100	ppb	J	N/A	N/A	N/A	SW846 8260B
96-10-14-1538-19	8/17/2000	POSTEO	E75290-10	8/21/2000	Accutest Laboratorie	12129	P	Solids, Percent		U	86.8	%		N/A	N/A	N/A	EPA 160.3 M
96-10-14-1538-19	8/17/2000	POSTEO	E75290-10	8/24/2000	Accutest Laboratorie	12129	P	Petroleum Hydrocarbons		U	412	ppm		140	N/A	N/A	EPA 418.1 M
96-10-14-1538-19	8/17/2000	POSTEO	E75290-10	8/23/2000	Accutest Laboratorie	12129	T	Total TIC, Volatile		U	0	ppb	U	N/A	N/A	N/A	SW846 8260B

SRPID	SAMPDATE	SAMPNUM	LABID	DANALYZ	LABNAME	NJDLABCERT	RESULTTYPE	ANALTPARAM	CAS	FILTUNFILT	CONC	CONCUNITS	QAQUAL	MDL	QUANTTYPE	QUANTLEVEL	ANLYS_MTHD
96-10-14-1538-19	8/17/2000	POSTEP	E75290-11	8/23/2000	Accutest Laboratorie	12129	A	Ethylbenzene	100-41-4	U	0	ppb	U	220	N/A	N/A	SW846 8260B
96-10-14-1538-19	8/17/2000	POSTEP	E75290-11	8/23/2000	Accutest Laboratorie	12129	A	cis-1,3-Dichloropropene	10061-01-5	U	0	ppb	U	1100	N/A	N/A	SW846 8260B
96-10-14-1538-19	8/17/2000	POSTEP	E75290-11	8/23/2000	Accutest Laboratorie	12129	A	trans-1,3-Dichloropropene	10061-02-6	U	0	ppb	U	1100	N/A	N/A	SW846 8260B
96-10-14-1538-19	8/17/2000	POSTEP	E75290-11	8/23/2000	Accutest Laboratorie	12129	A	1,4-Dichlorobenzene	106-46-7	U	0	ppb	U	1100	N/A	N/A	SW846 8260B
96-10-14-1538-19	8/17/2000	POSTEP	E75290-11	8/23/2000	Accutest Laboratorie	12129	A	Acrolein	107-02-8	U	0	ppb	U	11000	N/A	N/A	SW846 8260B
96-10-14-1538-19	8/17/2000	POSTEP	E75290-11	8/23/2000	Accutest Laboratorie	12129	A	1,2-Dichloroethane	107-06-2	U	0	ppb	U	1100	N/A	N/A	SW846 8260B
96-10-14-1538-19	8/17/2000	POSTEP	E75290-11	8/23/2000	Accutest Laboratorie	12129	A	Acrylonitrile	107-13-1	U	0	ppb	U	1100	N/A	N/A	SW846 8260B
96-10-14-1538-19	8/17/2000	POSTEP	E75290-11	8/23/2000	Accutest Laboratorie	12129	A	Toluene	108-88-3	U	0	ppb	U	220	N/A	N/A	SW846 8260B
96-10-14-1538-19	8/17/2000	POSTEP	E75290-11	8/23/2000	Accutest Laboratorie	12129	A	Chlorobenzene	108-90-7	U	0	ppb	U	1100	N/A	N/A	SW846 8260B
96-10-14-1538-19	8/17/2000	POSTEP	E75290-11	8/23/2000	Accutest Laboratorie	12129	A	2-Chloroethyl vinyl ether	110-75-8	U	0	ppb	U	4400	N/A	N/A	SW846 8260B
96-10-14-1538-19	8/17/2000	POSTEP	E75290-11	8/23/2000	Accutest Laboratorie	12129	A	Dibromochloromethane	124-48-1	U	0	ppb	U	1100	N/A	N/A	SW846 8260B
96-10-14-1538-19	8/17/2000	POSTEP	E75290-11	8/23/2000	Accutest Laboratorie	12129	A	Tetrachloroethene	127-18-4	U	0	ppb	U	1100	N/A	N/A	SW846 8260B
96-10-14-1538-19	8/17/2000	POSTEP	E75290-11	8/23/2000	Accutest Laboratorie	12129	A	Xylene (total)	1330-20-7	U	603	ppb	J	1100	N/A	N/A	SW846 8260B
96-10-14-1538-19	8/17/2000	POSTEP	E75290-11	8/23/2000	Accutest Laboratorie	12129	A	cis-1,2-Dichloroethene	156-59-2	U	0	ppb	U	1100	N/A	N/A	SW846 8260B
96-10-14-1538-19	8/17/2000	POSTEP	E75290-11	8/23/2000	Accutest Laboratorie	12129	A	trans-1,2-Dichloroethene	156-60-5	U	0	ppb	U	1100	N/A	N/A	SW846 8260B
96-10-14-1538-19	8/17/2000	POSTEP	E75290-11	8/23/2000	Accutest Laboratorie	12129	A	1,3-Dichlorobenzene	541-73-1	U	0	ppb	U	1100	N/A	N/A	SW846 8260B
96-10-14-1538-19	8/17/2000	POSTEP	E75290-11	8/23/2000	Accutest Laboratorie	12129	A	Carbon tetrachloride	56-23-5	U	0	ppb	U	1100	N/A	N/A	SW846 8260B
96-10-14-1538-19	8/17/2000	POSTEP	E75290-11	8/23/2000	Accutest Laboratorie	12129	A	Chloroform	67-66-3	U	0	ppb	U	1100	N/A	N/A	SW846 8260B
96-10-14-1538-19	8/17/2000	POSTEP	E75290-11	8/23/2000	Accutest Laboratorie	12129	A	Benzene	71-43-2	U	332	ppb		220	N/A	N/A	SW846 8260B
96-10-14-1538-19	8/17/2000	POSTEP	E75290-11	8/23/2000	Accutest Laboratorie	12129	A	1,1,1-Trichloroethane	71-55-6	U	0	ppb	U	1100	N/A	N/A	SW846 8260B
96-10-14-1538-19	8/17/2000	POSTEP	E75290-11	8/23/2000	Accutest Laboratorie	12129	A	Bromomethane	74-83-9	U	0	ppb	U	1100	N/A	N/A	SW846 8260B
96-10-14-1538-19	8/17/2000	POSTEP	E75290-11	8/23/2000	Accutest Laboratorie	12129	A	Chloromethane	74-87-3	U	0	ppb	U	1100	N/A	N/A	SW846 8260B
96-10-14-1538-19	8/17/2000	POSTEP	E75290-11	8/23/2000	Accutest Laboratorie	12129	A	Chloroethane	75-00-3	U	0	ppb	U	1100	N/A	N/A	SW846 8260B
96-10-14-1538-19	8/17/2000	POSTEP	E75290-11	8/23/2000	Accutest Laboratorie	12129	A	Vinyl chloride	75-01-4	U	0	ppb	U	1100	N/A	N/A	SW846 8260B
96-10-14-1538-19	8/17/2000	POSTEP	E75290-11	8/23/2000	Accutest Laboratorie	12129	A	Methylene chloride	75-09-2	U	0	ppb	U	1100	N/A	N/A	SW846 8260B
96-10-14-1538-19	8/17/2000	POSTEP	E75290-11	8/23/2000	Accutest Laboratorie	12129	A	Bromoform	75-25-2	U	0	ppb	U	1100	N/A	N/A	SW846 8260B
96-10-14-1538-19	8/17/2000	POSTEP	E75290-11	8/23/2000	Accutest Laboratorie	12129	A	Bromodichloromethane	75-27-4	U	0	ppb	U	1100	N/A	N/A	SW846 8260B
96-10-14-1538-19	8/17/2000	POSTEP	E75290-11	8/23/2000	Accutest Laboratorie	12129	A	1,1-Dichloroethane	75-34-3	U	0	ppb	U	1100	N/A	N/A	SW846 8260B
96-10-14-1538-19	8/17/2000	POSTEP	E75290-11	8/23/2000	Accutest Laboratorie	12129	A	1,1-Dichloroethene	75-35-4	U	0	ppb	U	1100	N/A	N/A	SW846 8260B
96-10-14-1538-19	8/17/2000	POSTEP	E75290-11	8/23/2000	Accutest Laboratorie	12129	A	Trichlorofluoromethane	75-69-4	U	0	ppb	U	1100	N/A	N/A	SW846 8260B
96-10-14-1538-19	8/17/2000	POSTEP	E75290-11	8/23/2000	Accutest Laboratorie	12129	A	Dichlorodifluoromethane	75-71-8	U	0	ppb	U	1100	N/A	N/A	SW846 8260B
96-10-14-1538-19	8/17/2000	POSTEP	E75290-11	8/23/2000	Accutest Laboratorie	12129	A	1,2-Dichloropropane	78-87-5	U	0	ppb	U	1100	N/A	N/A	SW846 8260B
96-10-14-1538-19	8/17/2000	POSTEP	E75290-11	8/23/2000	Accutest Laboratorie	12129	A	1,1,2-Trichloroethane	79-00-5	U	0	ppb	U	1100	N/A	N/A	SW846 8260B
96-10-14-1538-19	8/17/2000	POSTEP	E75290-11	8/23/2000	Accutest Laboratorie	12129	A	Trichloroethene	79-01-6	U	0	ppb	U	1100	N/A	N/A	SW846 8260B
96-10-14-1538-19	8/17/2000	POSTEP	E75290-11	8/23/2000	Accutest Laboratorie	12129	A	1,1,2,2-Tetrachloroethane	79-34-5	U	0	ppb	U	1100	N/A	N/A	SW846 8260B
96-10-14-1538-19	8/17/2000	POSTEP	E75290-11	8/23/2000	Accutest Laboratorie	12129	A	1,2-Dichlorobenzene	95-50-1	U	0	ppb	U	1100	N/A	N/A	SW846 8260B
96-10-14-1538-19	8/17/2000	POSTEP	E75290-11	8/23/2000	Accutest Laboratorie	12129	T	cycloalkane/alkene	MSVOA-TIC12.21	U	1300	ppb	J	N/A	N/A	N/A	SW846 8260B
96-10-14-1538-19	8/17/2000	POSTEP	E75290-11	8/23/2000	Accutest Laboratorie	12129	T	cycloalkane/alkene	MSVOA-TIC24.08	U	1200	ppb	J	N/A	N/A	N/A	SW846 8260B
96-10-14-1538-19	8/17/2000	POSTEP	E75290-11	8/23/2000	Accutest Laboratorie	12129	T	C4 alkyl benzene	MSVOA-TIC24.33	U	1100	ppb	J	N/A	N/A	N/A	SW846 8260B
96-10-14-1538-19	8/17/2000	POSTEP	E75290-11	8/23/2000	Accutest Laboratorie	12129	T	C4 alkyl benzene	MSVOA-TIC24.78	U	1400	ppb	J	N/A	N/A	N/A	SW846 8260B
96-10-14-1538-19	8/17/2000	POSTEP	E75290-11	8/23/2000	Accutest Laboratorie	12129	T	C4 alkyl benzene	MSVOA-TIC25.3	U	1900	ppb	J	N/A	N/A	N/A	SW846 8260B
96-10-14-1538-19	8/17/2000	POSTEP	E75290-11	8/23/2000	Accutest Laboratorie	12129	T	alkane	MSVOA-TIC25.43	U	1800	ppb	J	N/A	N/A	N/A	SW846 8260B
96-10-14-1538-19	8/17/2000	POSTEP	E75290-11	8/23/2000	Accutest Laboratorie	12129	T	C5 alkyl benzene	MSVOA-TIC25.68	U	1300	ppb	J	N/A	N/A	N/A	SW846 8260B
96-10-14-1538-19	8/17/2000	POSTEP	E75290-11	8/23/2000	Accutest Laboratorie	12129	T	unknown	MSVOA-TIC25.8	U	2300	ppb	J	N/A	N/A	N/A	SW846 8260B
96-10-14-1538-19	8/17/2000	POSTEP	E75290-11	8/23/2000	Accutest Laboratorie	12129	T	hydrocarbon	MSVOA-TIC25.97	U	1500	ppb	J	N/A	N/A	N/A	SW846 8260B
96-10-14-1538-19	8/17/2000	POSTEP	E75290-11	8/23/2000	Accutest Laboratorie	12129	T	1H-Indene-dihydro-dimethyl	MSVOA-TIC26.47	U	1200	ppb	J	N/A	N/A	N/A	SW846 8260B
96-10-14-1538-19	8/17/2000	POSTEP	E75290-11	8/21/2000	Accutest Laboratorie	12129	P	Solids, Percent		U	84.4	%		N/A	N/A	N/A	EPA 160.3 M
96-10-14-1538-19	8/17/2000	POSTEP	E75290-11	8/24/2000	Accutest Laboratorie	12129	P	Petroleum Hydrocarbons		U	153	ppm		30	N/A	N/A	EPA 418.1 M
96-10-14-1538-19	8/17/2000	POSTEP	E75290-11	8/23/2000	Accutest Laboratorie	12129	T	Total TIC, Volatile		U	15000	ppb		N/A	N/A	N/A	SW846 8260B
96-10-14-1538-19	8/17/2000	POSTEQ	E75290-12	8/23/2000	Accutest Laboratorie	12129	A	Ethylbenzene	100-41-4	U	0	ppb	U	300	N/A	N/A	SW846 8260B
96-10-14-1538-19	8/17/2000	POSTEQ	E75290-12	8/23/2000	Accutest Laboratorie	12129	A	cis-1,3-Dichloropropene	10061-01-5	U	0	ppb	U	1500	N/A	N/A	SW846 8260B
96-10-14-1538-19	8/17/2000	POSTEQ	E75290-12	8/23/2000	Accutest Laboratorie	12129	A	trans-1,3-Dichloropropene	10061-02-6	U	0	ppb	U	1500	N/A	N/A	SW846 8260B
96-10-14-1538-19	8/17/2000	POSTEQ	E75290-12	8/23/2000	Accutest Laboratorie	12129	A	1,4-Dichlorobenzene	106-46-7	U	0	ppb	U	1500	N/A	N/A	SW846 8260B
96-10-14-1538-19	8/17/2000	POSTEQ	E75290-12	8/23/2000	Accutest Laboratorie	12129	A	Acrolein	107-02-8	U	0	ppb	U	15000	N/A	N/A	SW846 8260B
96-10-14-1538-19	8/17/2000	POSTEQ	E75290-12	8/23/2000	Accutest Laboratorie	12129	A	1,2-Dichloroethane	107-06-2	U	0	ppb	U	1500	N/A	N/A	SW846 8260B
96-10-14-1538-19	8/17/2000	POSTEQ	E75290-12	8/23/2000	Accutest Laboratorie	12129	A	Acrylonitrile	107-13-1	U	0	ppb	U	1500	N/A	N/A	SW846 8260B
96-10-14-1538-19	8/17/2000	POSTEQ	E75290-12	8/23/2000	Accutest Laboratorie	12129	A	Toluene	108-88-3	U	349	ppb		300	N/A	N/A	SW846 8260B
96-10-14-1538-19	8/17/2000	POSTEQ	E75290-12	8/23/2000	Accutest Laboratorie	12129	A	Chlorobenzene	108-90-7	U	0	ppb	U	1500	N/A	N/A	SW846 8260B
96-10-14-1538-19	8/17/2000	POSTEQ	E75290-12	8/23/2000	Accutest Laboratorie	12129	A	2-Chloroethyl vinyl ether	110-75-8	U	0	ppb	U	6000	N/A	N/A	SW846 8260B
96-10-14-1538-19	8/17/2000	POSTEQ	E75290-12	8/23/2000	Accutest Laboratorie	12129	A	Dibromochloromethane	124-48-1	U	0	ppb	U	1500	N/A	N/A	SW846 8260B
96-10-14-1538-19	8/17/2000	POSTEQ	E75290-12	8/23/2000	Accutest Laboratorie	12129	A	Tetrachloroethene	127-18-4	U	0	ppb	U	1500	N/A	N/A	SW846 8260B
96-10-14-1538-19	8/17/2000	POSTEQ	E75290-12	8/23/2000	Accutest Laboratorie	12129	A	Xylene (total)	1330-20-7	U	858	ppb	J	1500	N/A	N/A	SW846 8260B
96-10-14-1538-19	8/17/2000	POSTEQ	E75290-12	8/23/2000	Accutest Laboratorie	12129	A	cis-1,2-Dichloroethene	156-59-2	U	0	ppb	U	1500	N/A	N/A	SW846 8260B
96-10-14-1538-19	8/17/2000	POSTEQ	E75290-12	8/23/2000	Accutest Laboratorie	12129	A	trans-1,2-Dichloroethene	156-60-5	U	0	ppb	U	1500	N/A	N/A	SW846 8260B
96-10-14-1538-19	8/17/2000	POSTEQ	E75290-12	8/23/2000	Accutest Laboratorie	12129	A	1,3-Dichlorobenzene	541-73-1	U	0	ppb	U	1500	N/A	N/A	SW846 8260B
96-10-14-1538-19	8/17/2000	POSTEQ	E75290-12	8/23/2000	Accutest Laboratorie	12129	A	Carbon tetrachloride	56-23-5	U	0	ppb	U	1500	N/A	N/A	SW846 8260B
96-10-14-1538-19	8/17/2000	POSTEQ	E75290-12	8/23/2000	Accutest Laboratorie	12129	A	Chloroform	67-66-3	U	0	ppb	U	1500	N/A	N/A	SW846 8260B
96-10-14-1538-19	8/17/2000	POSTEQ	E75290-12	8/23/2000	Accutest Laboratorie	12129	A	Benzene	71-43-2	U	985	ppb		300	N/A	N/A	SW846 8260B
96-10-14-1538-19	8/17/2000	POSTEQ	E75290-12	8/23/2000	Accutest Laboratorie	12129	A	1,1,1-Trichloroethane	71-55-6	U	0	ppb	U	1500	N/A	N/A	SW846 8260B
96-10-14-1538-19	8/17/2000	POSTEQ	E75290-12	8/23/2000	Accutest Laboratorie	12129	A	Bromomethane	74-83-9	U	0	ppb	U	1500	N/A	N/A	SW846 8260B
96-10-14-1538-19	8/17/2000	POSTEQ	E75290-12	8/23/2000	Accutest Laboratorie	12129	A	Chloromethane	74-87-3	U	0	ppb	U	1500	N/A	N/A	SW846 8260B

SRPID	SAMPDATE	SAMPNUM	LABID	DANALYZ	LABNAME	NJDLABCERT	RESULTTYPE	ANALTPARAM	CAS	FILTUNFILT	CONC	CONCUNITS	QAQUAL	MDL	QUANTTYPE	QUANTLEVEL	ANLYS_MTHD
96-10-14-1538-19	8/17/2000	POSTEQ	E75290-12	8/23/2000	Accutest Laboratorie	12129	A	Chloroethane	75-00-3	U	0	ppb	U	1500	N/A	N/A	SW846 8260B
96-10-14-1538-19	8/17/2000	POSTEQ	E75290-12	8/23/2000	Accutest Laboratorie	12129	A	Vinyl chloride	75-01-4	U	0	ppb	U	1500	N/A	N/A	SW846 8260B
96-10-14-1538-19	8/17/2000	POSTEQ	E75290-12	8/23/2000	Accutest Laboratorie	12129	A	Methylene chloride	75-09-2	U	0	ppb	U	1500	N/A	N/A	SW846 8260B
96-10-14-1538-19	8/17/2000	POSTEQ	E75290-12	8/23/2000	Accutest Laboratorie	12129	A	Bromoform	75-25-2	U	0	ppb	U	1500	N/A	N/A	SW846 8260B
96-10-14-1538-19	8/17/2000	POSTEQ	E75290-12	8/23/2000	Accutest Laboratorie	12129	A	Bromodichloromethane	75-27-4	U	0	ppb	U	1500	N/A	N/A	SW846 8260B
96-10-14-1538-19	8/17/2000	POSTEQ	E75290-12	8/23/2000	Accutest Laboratorie	12129	A	1,1-Dichloroethane	75-34-3	U	0	ppb	U	1500	N/A	N/A	SW846 8260B
96-10-14-1538-19	8/17/2000	POSTEQ	E75290-12	8/23/2000	Accutest Laboratorie	12129	A	1,1-Dichloroethene	75-35-4	U	0	ppb	U	1500	N/A	N/A	SW846 8260B
96-10-14-1538-19	8/17/2000	POSTEQ	E75290-12	8/23/2000	Accutest Laboratorie	12129	A	Trichlorofluoromethane	75-69-4	U	0	ppb	U	1500	N/A	N/A	SW846 8260B
96-10-14-1538-19	8/17/2000	POSTEQ	E75290-12	8/23/2000	Accutest Laboratorie	12129	A	Dichlorodifluoromethane	75-71-8	U	0	ppb	U	1500	N/A	N/A	SW846 8260B
96-10-14-1538-19	8/17/2000	POSTEQ	E75290-12	8/23/2000	Accutest Laboratorie	12129	A	1,2-Dichloropropane	78-87-5	U	0	ppb	U	1500	N/A	N/A	SW846 8260B
96-10-14-1538-19	8/17/2000	POSTEQ	E75290-12	8/23/2000	Accutest Laboratorie	12129	A	1,1,2-Trichloroethane	79-00-5	U	0	ppb	U	1500	N/A	N/A	SW846 8260B
96-10-14-1538-19	8/17/2000	POSTEQ	E75290-12	8/23/2000	Accutest Laboratorie	12129	A	Trichloroethene	79-01-6	U	0	ppb	U	1500	N/A	N/A	SW846 8260B
96-10-14-1538-19	8/17/2000	POSTEQ	E75290-12	8/23/2000	Accutest Laboratorie	12129	A	1,1,2,2-Tetrachloroethane	79-34-5	U	0	ppb	U	1500	N/A	N/A	SW846 8260B
96-10-14-1538-19	8/17/2000	POSTEQ	E75290-12	8/23/2000	Accutest Laboratorie	12129	A	1,2-Dichlorobenzene	95-50-1	U	0	ppb	U	1500	N/A	N/A	SW846 8260B
96-10-14-1538-19	8/17/2000	POSTEQ	E75290-12	8/23/2000	Accutest Laboratorie	12129	T	cycloalkane/alkene	MSVOA-TIC12.22	U	2000	ppb	J	N/A	N/A	N/A	SW846 8260B
96-10-14-1538-19	8/17/2000	POSTEQ	E75290-12	8/23/2000	Accutest Laboratorie	12129	T	alkane	MSVOA-TIC22.86	U	1800	ppb	J	N/A	N/A	N/A	SW846 8260B
96-10-14-1538-19	8/17/2000	POSTEQ	E75290-12	8/23/2000	Accutest Laboratorie	12129	T	Indane	MSVOA-TIC23.75	U	1900	ppb	J	N/A	N/A	N/A	SW846 8260B
96-10-14-1538-19	8/17/2000	POSTEQ	E75290-12	8/23/2000	Accutest Laboratorie	12129	T	cycloalkane/alkene	MSVOA-TIC24.09	U	2100	ppb	J	N/A	N/A	N/A	SW846 8260B
96-10-14-1538-19	8/17/2000	POSTEQ	E75290-12	8/23/2000	Accutest Laboratorie	12129	T	C4 alkyl benzene	MSVOA-TIC24.34	U	2200	ppb	J	N/A	N/A	N/A	SW846 8260B
96-10-14-1538-19	8/17/2000	POSTEQ	E75290-12	8/23/2000	Accutest Laboratorie	12129	T	C4 alkyl benzene	MSVOA-TIC24.45	U	2000	ppb	J	N/A	N/A	N/A	SW846 8260B
96-10-14-1538-19	8/17/2000	POSTEQ	E75290-12	8/23/2000	Accutest Laboratorie	12129	T	C4 alkyl benzene	MSVOA-TIC24.77	U	1900	ppb	J	N/A	N/A	N/A	SW846 8260B
96-10-14-1538-19	8/17/2000	POSTEQ	E75290-12	8/23/2000	Accutest Laboratorie	12129	T	C4 alkyl benzene	MSVOA-TIC25.3	U	2000	ppb	J	N/A	N/A	N/A	SW846 8260B
96-10-14-1538-19	8/17/2000	POSTEQ	E75290-12	8/23/2000	Accutest Laboratorie	12129	T	alkane	MSVOA-TIC25.43	U	2500	ppb	J	N/A	N/A	N/A	SW846 8260B
96-10-14-1538-19	8/17/2000	POSTEQ	E75290-12	8/23/2000	Accutest Laboratorie	12129	T	alkene	MSVOA-TIC25.82	U	1900	ppb	J	N/A	N/A	N/A	SW846 8260B
96-10-14-1538-19	8/17/2000	POSTEQ	E75290-12	8/21/2000	Accutest Laboratorie	12129	P	Solids, Percent		U	73.8	%		N/A	N/A	N/A	EPA 160.3 M
96-10-14-1538-19	8/17/2000	POSTEQ	E75290-12	8/24/2000	Accutest Laboratorie	12129	P	Petroleum Hydrocarbons		U	47	ppm		34	N/A	N/A	EPA 418.1 M
96-10-14-1538-19	8/17/2000	POSTEQ	E75290-12	8/23/2000	Accutest Laboratorie	12129	T	Total TIC, Volatile		U	20300	ppb		N/A	N/A	N/A	SW846 8260B
96-10-14-1538-19	8/17/2000	POSTER	E75290-13	8/23/2000	Accutest Laboratorie	12129	A	Ethylbenzene	100-41-4	U	0	ppb	U	220	N/A	N/A	SW846 8260B
96-10-14-1538-19	8/17/2000	POSTER	E75290-13	8/23/2000	Accutest Laboratorie	12129	A	cis-1,3-Dichloropropene	10061-01-5	U	0	ppb	U	1100	N/A	N/A	SW846 8260B
96-10-14-1538-19	8/17/2000	POSTER	E75290-13	8/23/2000	Accutest Laboratorie	12129	A	trans-1,3-Dichloropropene	10061-02-6	U	0	ppb	U	1100	N/A	N/A	SW846 8260B
96-10-14-1538-19	8/17/2000	POSTER	E75290-13	8/23/2000	Accutest Laboratorie	12129	A	1,4-Dichlorobenzene	106-46-7	U	0	ppb	U	1100	N/A	N/A	SW846 8260B
96-10-14-1538-19	8/17/2000	POSTER	E75290-13	8/23/2000	Accutest Laboratorie	12129	A	Acrolein	107-02-8	U	0	ppb	U	11000	N/A	N/A	SW846 8260B
96-10-14-1538-19	8/17/2000	POSTER	E75290-13	8/23/2000	Accutest Laboratorie	12129	A	1,2-Dichloroethane	107-06-2	U	0	ppb	U	1100	N/A	N/A	SW846 8260B
96-10-14-1538-19	8/17/2000	POSTER	E75290-13	8/23/2000	Accutest Laboratorie	12129	A	Acrylonitrile	107-13-1	U	0	ppb	U	1100	N/A	N/A	SW846 8260B
96-10-14-1538-19	8/17/2000	POSTER	E75290-13	8/23/2000	Accutest Laboratorie	12129	A	Toluene	108-88-3	U	0	ppb	U	220	N/A	N/A	SW846 8260B
96-10-14-1538-19	8/17/2000	POSTER	E75290-13	8/23/2000	Accutest Laboratorie	12129	A	Chlorobenzene	108-90-7	U	0	ppb	U	1100	N/A	N/A	SW846 8260B
96-10-14-1538-19	8/17/2000	POSTER	E75290-13	8/23/2000	Accutest Laboratorie	12129	A	2-Chloroethyl vinyl ether	110-75-8	U	0	ppb	U	4300	N/A	N/A	SW846 8260B
96-10-14-1538-19	8/17/2000	POSTER	E75290-13	8/23/2000	Accutest Laboratorie	12129	A	Dibromochloromethane	124-48-1	U	0	ppb	U	1100	N/A	N/A	SW846 8260B
96-10-14-1538-19	8/17/2000	POSTER	E75290-13	8/23/2000	Accutest Laboratorie	12129	A	Tetrachloroethene	127-18-4	U	0	ppb	U	1100	N/A	N/A	SW846 8260B
96-10-14-1538-19	8/17/2000	POSTER	E75290-13	8/23/2000	Accutest Laboratorie	12129	A	Xylene (total)	1330-20-7	U	714	ppb	J	1100	N/A	N/A	SW846 8260B
96-10-14-1538-19	8/17/2000	POSTER	E75290-13	8/23/2000	Accutest Laboratorie	12129	A	cis-1,2-Dichloroethene	156-59-2	U	0	ppb	U	1100	N/A	N/A	SW846 8260B
96-10-14-1538-19	8/17/2000	POSTER	E75290-13	8/23/2000	Accutest Laboratorie	12129	A	trans-1,2-Dichloroethene	156-60-5	U	0	ppb	U	1100	N/A	N/A	SW846 8260B
96-10-14-1538-19	8/17/2000	POSTER	E75290-13	8/23/2000	Accutest Laboratorie	12129	A	1,3-Dichlorobenzene	541-73-1	U	0	ppb	U	1100	N/A	N/A	SW846 8260B
96-10-14-1538-19	8/17/2000	POSTER	E75290-13	8/23/2000	Accutest Laboratorie	12129	A	Carbon tetrachloride	56-23-5	U	0	ppb	U	1100	N/A	N/A	SW846 8260B
96-10-14-1538-19	8/17/2000	POSTER	E75290-13	8/23/2000	Accutest Laboratorie	12129	A	Chloroform	67-66-3	U	0	ppb	U	1100	N/A	N/A	SW846 8260B
96-10-14-1538-19	8/17/2000	POSTER	E75290-13	8/23/2000	Accutest Laboratorie	12129	A	Benzene	71-43-2	U	310	ppb		220	N/A	N/A	SW846 8260B
96-10-14-1538-19	8/17/2000	POSTER	E75290-13	8/23/2000	Accutest Laboratorie	12129	A	1,1,1-Trichloroethane	71-55-6	U	0	ppb	U	1100	N/A	N/A	SW846 8260B
96-10-14-1538-19	8/17/2000	POSTER	E75290-13	8/23/2000	Accutest Laboratorie	12129	A	Bromomethane	74-83-9	U	0	ppb	U	1100	N/A	N/A	SW846 8260B
96-10-14-1538-19	8/17/2000	POSTER	E75290-13	8/23/2000	Accutest Laboratorie	12129	A	Chloromethane	74-87-3	U	0	ppb	U	1100	N/A	N/A	SW846 8260B
96-10-14-1538-19	8/17/2000	POSTER	E75290-13	8/23/2000	Accutest Laboratorie	12129	A	Chloroethane	75-00-3	U	0	ppb	U	1100	N/A	N/A	SW846 8260B
96-10-14-1538-19	8/17/2000	POSTER	E75290-13	8/23/2000	Accutest Laboratorie	12129	A	Vinyl chloride	75-01-4	U	0	ppb	U	1100	N/A	N/A	SW846 8260B
96-10-14-1538-19	8/17/2000	POSTER	E75290-13	8/23/2000	Accutest Laboratorie	12129	A	Methylene chloride	75-09-2	U	0	ppb	U	1100	N/A	N/A	SW846 8260B
96-10-14-1538-19	8/17/2000	POSTER	E75290-13	8/23/2000	Accutest Laboratorie	12129	A	Bromoform	75-25-2	U	0	ppb	U	1100	N/A	N/A	SW846 8260B
96-10-14-1538-19	8/17/2000	POSTER	E75290-13	8/23/2000	Accutest Laboratorie	12129	A	Bromodichloromethane	75-27-4	U	0	ppb	U	1100	N/A	N/A	SW846 8260B
96-10-14-1538-19	8/17/2000	POSTER	E75290-13	8/23/2000	Accutest Laboratorie	12129	A	1,1-Dichloroethane	75-34-3	U	0	ppb	U	1100	N/A	N/A	SW846 8260B
96-10-14-1538-19	8/17/2000	POSTER	E75290-13	8/23/2000	Accutest Laboratorie	12129	A	1,1-Dichloroethene	75-35-4	U	0	ppb	U	1100	N/A	N/A	SW846 8260B
96-10-14-1538-19	8/17/2000	POSTER	E75290-13	8/23/2000	Accutest Laboratorie	12129	A	Trichlorofluoromethane	75-69-4	U	0	ppb	U	1100	N/A	N/A	SW846 8260B
96-10-14-1538-19	8/17/2000	POSTER	E75290-13	8/23/2000	Accutest Laboratorie	12129	A	Dichlorodifluoromethane	75-71-8	U	0	ppb	U	1100	N/A	N/A	SW846 8260B
96-10-14-1538-19	8/17/2000	POSTER	E75290-13	8/23/2000	Accutest Laboratorie	12129	A	1,2-Dichloropropane	78-87-5	U	0	ppb	U	1100	N/A	N/A	SW846 8260B
96-10-14-1538-19	8/17/2000	POSTER	E75290-13	8/23/2000	Accutest Laboratorie	12129	A	1,1,2-Trichloroethane	79-00-5	U	0	ppb	U	1100	N/A	N/A	SW846 8260B
96-10-14-1538-19	8/17/2000	POSTER	E75290-13	8/23/2000	Accutest Laboratorie	12129	A	Trichloroethene	79-01-6	U	0	ppb	U	1100	N/A	N/A	SW846 8260B
96-10-14-1538-19	8/17/2000	POSTER	E75290-13	8/23/2000	Accutest Laboratorie	12129	A	1,1,2,2-Tetrachloroethane	79-34-5	U	0	ppb	U	1100	N/A	N/A	SW846 8260B
96-10-14-1538-19	8/17/2000	POSTER	E75290-13	8/23/2000	Accutest Laboratorie	12129	A	1,2-Dichlorobenzene	95-50-1	U	0	ppb	U	1100	N/A	N/A	SW846 8260B
96-10-14-1538-19	8/17/2000	POSTER	E75290-13	8/23/2000	Accutest Laboratorie	12129	T	alkane	MSVOA-TIC24.07	U	2000	ppb	J	N/A	N/A	N/A	SW846 8260B
96-10-14-1538-19	8/17/2000	POSTER	E75290-13	8/23/2000	Accutest Laboratorie	12129	T	C4 alkyl benzene	MSVOA-TIC24.78	U	1800	ppb	J	N/A	N/A	N/A	SW846 8260B
96-10-14-1538-19	8/17/2000	POSTER	E75290-13	8/23/2000	Accutest Laboratorie	12129	T	C4 alkyl benzene	MSVOA-TIC25.29	U	3200	ppb	J	N/A	N/A	N/A	SW846 8260B
96-10-14-1538-19	8/17/2000	POSTER	E75290-13	8/23/2000	Accutest Laboratorie	12129	T	alkane	MSVOA-TIC25.43	U	3100	ppb	J	N/A	N/A	N/A	SW846 8260B
96-10-14-1538-19	8/17/2000	POSTER	E75290-13	8/23/2000	Accutest Laboratorie	12129	T	alkene	MSVOA-TIC25.8	U	3900	ppb	J	N/A	N/A	N/A	SW846 8260B
96-10-14-1538-19	8/17/2000	POSTER	E75290-13	8/23/2000	Accutest Laboratorie	12129	T	alkane	MSVOA-TIC25.98	U	2300	ppb	J	N/A	N/A	N/A	SW846 8260B
96-10-14-1538-19	8/17/2000	POSTER	E75290-13	8/23/2000	Accutest Laboratorie	12129	T	unknown	MSVOA-TIC26.09	U	1900	ppb	J	N/A	N/A	N/A	SW846 8260B
96-10-14-1538-19	8/17/2000	POSTER	E75290-13	8/23/2000	Accutest Laboratorie	12129	T	alkane	MSVOA-TIC26.22	U	1900	ppb	J	N/A	N/A	N/A	SW846 8260B

SRPID	SAMPDATE	SAMPNUM	LABID	DANALYZ	LABNAME	NJDLABCERT	RESULTTYPE	ANALTPARAM	CAS	FILTUNFILT	CONC	CONCUNITS	QAQUAL	MDL	QUANTTYPE	QUANTLEVEL	ANLYS_MTHD
96-10-14-1538-19	8/17/2000	POSTER	E75290-13	8/23/2000	Accutest Laboratorie	12129	T	1H-Indene-dihydro-dimethyl	MSVOA-TIC26.3	U	3400	ppb	J	N/A	N/A	N/A	SW846 8260B
96-10-14-1538-19	8/17/2000	POSTER	E75290-13	8/23/2000	Accutest Laboratorie	12129	T	C5 alkyl benzene	MSVOA-TIC26.46	U	2200	ppb	J	N/A	N/A	N/A	SW846 8260B
96-10-14-1538-19	8/17/2000	POSTER	E75290-13	8/24/2000	Accutest Laboratorie	12129	P	Solids, Percent		U	73.1	%		N/A	N/A	N/A	EPA 160.3 M
96-10-14-1538-19	8/17/2000	POSTER	E75290-13	8/24/2000	Accutest Laboratorie	12129	P	Petroleum Hydrocarbons		U	131	ppm		34	N/A	N/A	EPA 418.1 M
96-10-14-1538-19	8/17/2000	POSTER	E75290-13	8/23/2000	Accutest Laboratorie	12129	T	Total TIC, Volatile		U	25700	ppb		N/A	N/A	N/A	SW846 8260B

SRPID	SAMPDATE	SAMPNUM	LABID	DANALYZ	LABNAME	NJDLABCERT	RESULTTYPE	ANALTPARAM	CAS	FILTUNFILT	CONC	CONCUNITS	QAQUAL	MDL	QUANTTYPE	QUANTLEVEL	ANLYS_MTHD
98-03-18-1022-09	12/13/1999	5881	E60588-1	12/20/1999	Accutest Laboratorie	12129	P	Solids, Percent		U	66.9	%		N/A	N/A	N/A	EPA 160.3 M
98-03-18-1022-09	12/13/1999	5881	E60588-1	12/30/1999	Accutest Laboratorie	12129	A	Acenaphthene	83-32-9	U	0	ppb	U	450	N/A	N/A	SW846 8270C
98-03-18-1022-09	12/13/1999	5881	E60588-1	12/30/1999	Accutest Laboratorie	12129	A	Acenaphthylene	208-96-8	U	0	ppb	U	450	N/A	N/A	SW846 8270C
98-03-18-1022-09	12/13/1999	5881	E60588-1	12/30/1999	Accutest Laboratorie	12129	A	Anthracene	120-12-7	U	204	ppb	J	450	N/A	N/A	SW846 8270C
98-03-18-1022-09	12/13/1999	5881	E60588-1	12/30/1999	Accutest Laboratorie	12129	A	Benzo(a)anthracene	56-55-3	U	852	ppb		450	N/A	N/A	SW846 8270C
98-03-18-1022-09	12/13/1999	5881	E60588-1	12/30/1999	Accutest Laboratorie	12129	A	Benzo(a)pyrene	50-32-8	U	995	ppb		450	N/A	N/A	SW846 8270C
98-03-18-1022-09	12/13/1999	5881	E60588-1	12/30/1999	Accutest Laboratorie	12129	A	Benzo(b)fluoranthene	205-99-2	U	1420	ppb		450	N/A	N/A	SW846 8270C
98-03-18-1022-09	12/13/1999	5881	E60588-1	12/30/1999	Accutest Laboratorie	12129	A	Benzo(g,h,i)perylene	191-24-2	U	758	ppb		450	N/A	N/A	SW846 8270C
98-03-18-1022-09	12/13/1999	5881	E60588-1	12/30/1999	Accutest Laboratorie	12129	A	Benzo(k)fluoranthene	207-08-9	U	983	ppb		450	N/A	N/A	SW846 8270C
98-03-18-1022-09	12/13/1999	5881	E60588-1	12/30/1999	Accutest Laboratorie	12129	A	Chrysene	218-01-9	U	1270	ppb		450	N/A	N/A	SW846 8270C
98-03-18-1022-09	12/13/1999	5881	E60588-1	12/30/1999	Accutest Laboratorie	12129	A	Dibenzo(a,h)anthracene	53-70-3	U	214	ppb	J	450	N/A	N/A	SW846 8270C
98-03-18-1022-09	12/13/1999	5881	E60588-1	12/30/1999	Accutest Laboratorie	12129	A	Fluoranthene	206-44-0	U	1550	ppb		450	N/A	N/A	SW846 8270C
98-03-18-1022-09	12/13/1999	5881	E60588-1	12/30/1999	Accutest Laboratorie	12129	A	Fluorene	86-73-7	U	0	ppb	U	450	N/A	N/A	SW846 8270C
98-03-18-1022-09	12/13/1999	5881	E60588-1	12/30/1999	Accutest Laboratorie	12129	A	Indeno(1,2,3-cd)pyrene	193-39-5	U	703	ppb		450	N/A	N/A	SW846 8270C
98-03-18-1022-09	12/13/1999	5881	E60588-1	12/30/1999	Accutest Laboratorie	12129	A	Naphthalene	91-20-3	U	2470	ppb		450	N/A	N/A	SW846 8270C
98-03-18-1022-09	12/13/1999	5881	E60588-1	12/30/1999	Accutest Laboratorie	12129	A	Phenanthrene	85-01-8	U	796	ppb		450	N/A	N/A	SW846 8270C
98-03-18-1022-09	12/13/1999	5881	E60588-1	12/30/1999	Accutest Laboratorie	12129	A	Pyrene	129-00-0	U	1500	ppb		450	N/A	N/A	SW846 8270C
98-03-18-1022-09	12/13/1999	5881	E60588-1	12/18/1999	Accutest Laboratorie	12129	A	Benzene	71-43-2	U	10400	ppb		190	N/A	N/A	SW846 8260B
98-03-18-1022-09	12/13/1999	5881	E60588-1	12/18/1999	Accutest Laboratorie	12129	A	Ethylbenzene	100-41-4	U	434	ppb		190	N/A	N/A	SW846 8260B
98-03-18-1022-09	12/13/1999	5881	E60588-1	12/18/1999	Accutest Laboratorie	12129	A	Toluene	108-88-3	U	389	ppb		190	N/A	N/A	SW846 8260B
98-03-18-1022-09	12/13/1999	5881	E60588-1	12/18/1999	Accutest Laboratorie	12129	A	Xylene (total)	1330-20-7	U	580	ppb	J	940	N/A	N/A	SW846 8260B
98-03-18-1022-09	12/13/1999	58810	E60588-10	12/20/1999	Accutest Laboratorie	12129	P	Solids, Percent		U	77.7	%		N/A	N/A	N/A	EPA 160.3 M
98-03-18-1022-09	12/13/1999	58810	E60588-10	12/30/1999	Accutest Laboratorie	12129	A	Acenaphthene	83-32-9	U	3950	ppb		98	N/A	N/A	SW846 8270C
98-03-18-1022-09	12/13/1999	58810	E60588-10	12/30/1999	Accutest Laboratorie	12129	A	Acenaphthylene	208-96-8	U	975	ppb		98	N/A	N/A	SW846 8270C
98-03-18-1022-09	12/13/1999	58810	E60588-10	12/30/1999	Accutest Laboratorie	12129	A	Anthracene	120-12-7	U	7140	ppb		98	N/A	N/A	SW846 8270C
98-03-18-1022-09	12/13/1999	58810	E60588-10	12/31/1999	Accutest Laboratorie	12129	A	Benzo(a)anthracene	56-55-3	U	8210	ppb		980	N/A	N/A	SW846 8270C
98-03-18-1022-09	12/13/1999	58810	E60588-10	12/30/1999	Accutest Laboratorie	12129	A	Benzo(a)pyrene	50-32-8	U	6540	ppb		98	N/A	N/A	SW846 8270C
98-03-18-1022-09	12/13/1999	58810	E60588-10	12/30/1999	Accutest Laboratorie	12129	A	Benzo(b)fluoranthene	205-99-2	U	4300	ppb		98	N/A	N/A	SW846 8270C
98-03-18-1022-09	12/13/1999	58810	E60588-10	12/30/1999	Accutest Laboratorie	12129	A	Benzo(g,h,i)perylene	191-24-2	U	1970	ppb		98	N/A	N/A	SW846 8270C
98-03-18-1022-09	12/13/1999	58810	E60588-10	12/30/1999	Accutest Laboratorie	12129	A	Benzo(k)fluoranthene	207-08-9	U	3520	ppb		98	N/A	N/A	SW846 8270C
98-03-18-1022-09	12/13/1999	58810	E60588-10	12/31/1999	Accutest Laboratorie	12129	A	Chrysene	218-01-9	U	8670	ppb		980	N/A	N/A	SW846 8270C
98-03-18-1022-09	12/13/1999	58810	E60588-10	12/30/1999	Accutest Laboratorie	12129	A	Dibenzo(a,h)anthracene	53-70-3	U	661	ppb		98	N/A	N/A	SW846 8270C
98-03-18-1022-09	12/13/1999	58810	E60588-10	12/31/1999	Accutest Laboratorie	12129	A	Fluoranthene	206-44-0	U	12900	ppb		980	N/A	N/A	SW846 8270C
98-03-18-1022-09	12/13/1999	58810	E60588-10	12/30/1999	Accutest Laboratorie	12129	A	Fluorene	86-73-7	U	6160	ppb		98	N/A	N/A	SW846 8270C
98-03-18-1022-09	12/13/1999	58810	E60588-10	12/30/1999	Accutest Laboratorie	12129	A	Indeno(1,2,3-cd)pyrene	193-39-5	U	1630	ppb		98	N/A	N/A	SW846 8270C
98-03-18-1022-09	12/13/1999	58810	E60588-10	12/30/1999	Accutest Laboratorie	12129	A	Naphthalene	91-20-3	U	4020	ppb		98	N/A	N/A	SW846 8270C
98-03-18-1022-09	12/13/1999	58810	E60588-10	12/31/1999	Accutest Laboratorie	12129	A	Phenanthrene	85-01-8	U	29900	ppb		980	N/A	N/A	SW846 8270C
98-03-18-1022-09	12/13/1999	58810	E60588-10	12/31/1999	Accutest Laboratorie	12129	A	Pyrene	129-00-0	U	19500	ppb		980	N/A	N/A	SW846 8270C
98-03-18-1022-09	12/13/1999	58810	E60588-10	12/18/1999	Accutest Laboratorie	12129	A	Benzene	71-43-2	U	548	ppb		180	N/A	N/A	SW846 8260B
98-03-18-1022-09	12/13/1999	58810	E60588-10	12/18/1999	Accutest Laboratorie	12129	A	Ethylbenzene	100-41-4	U	105	ppb	J	180	N/A	N/A	SW846 8260B
98-03-18-1022-09	12/13/1999	58810	E60588-10	12/18/1999	Accutest Laboratorie	12129	A	Toluene	108-88-3	U	119	ppb	J	180	N/A	N/A	SW846 8260B
98-03-18-1022-09	12/13/1999	58810	E60588-10	12/18/1999	Accutest Laboratorie	12129	A	Xylene (total)	1330-20-7	U	178	ppb	J	920	N/A	N/A	SW846 8260B
98-03-18-1022-09	12/13/1999	58811	E60588-11	12/20/1999	Accutest Laboratorie	12129	P	Solids, Percent		U	72.4	%		N/A	N/A	N/A	EPA 160.3 M
98-03-18-1022-09	12/13/1999	58811	E60588-11	12/31/1999	Accutest Laboratorie	12129	A	Acenaphthene	83-32-9	U	373	ppb	J	520	N/A	N/A	SW846 8270C
98-03-18-1022-09	12/13/1999	58811	E60588-11	12/31/1999	Accutest Laboratorie	12129	A	Acenaphthylene	208-96-8	U	3040	ppb		520	N/A	N/A	SW846 8270C
98-03-18-1022-09	12/13/1999	58811	E60588-11	12/31/1999	Accutest Laboratorie	12129	A	Anthracene	120-12-7	U	8520	ppb		520	N/A	N/A	SW846 8270C
98-03-18-1022-09	12/13/1999	58811	E60588-11	12/31/1999	Accutest Laboratorie	12129	A	Benzo(a)anthracene	56-55-3	U	34700	ppb		520	N/A	N/A	SW846 8270C
98-03-18-1022-09	12/13/1999	58811	E60588-11	12/31/1999	Accutest Laboratorie	12129	A	Benzo(a)pyrene	50-32-8	U	41400	ppb		5200	N/A	N/A	SW846 8270C
98-03-18-1022-09	12/13/1999	58811	E60588-11	12/31/1999	Accutest Laboratorie	12129	A	Benzo(b)fluoranthene	205-99-2	U	33400	ppb		520	N/A	N/A	SW846 8270C
98-03-18-1022-09	12/13/1999	58811	E60588-11	12/31/1999	Accutest Laboratorie	12129	A	Benzo(g,h,i)perylene	191-24-2	U	17400	ppb		520	N/A	N/A	SW846 8270C
98-03-18-1022-09	12/13/1999	58811	E60588-11	12/31/1999	Accutest Laboratorie	12129	A	Benzo(k)fluoranthene	207-08-9	U	20300	ppb		520	N/A	N/A	SW846 8270C
98-03-18-1022-09	12/13/1999	58811	E60588-11	12/31/1999	Accutest Laboratorie	12129	A	Chrysene	218-01-9	U	34500	ppb		520	N/A	N/A	SW846 8270C
98-03-18-1022-09	12/13/1999	58811	E60588-11	12/31/1999	Accutest Laboratorie	12129	A	Dibenzo(a,h)anthracene	53-70-3	U	6100	ppb		520	N/A	N/A	SW846 8270C
98-03-18-1022-09	12/13/1999	58811	E60588-11	12/31/1999	Accutest Laboratorie	12129	A	Fluoranthene	206-44-0	U	37800	ppb		5200	N/A	N/A	SW846 8270C
98-03-18-1022-09	12/13/1999	58811	E60588-11	12/31/1999	Accutest Laboratorie	12129	A	Fluorene	86-73-7	U	2500	ppb		520	N/A	N/A	SW846 8270C
98-03-18-1022-09	12/13/1999	58811	E60588-11	12/31/1999	Accutest Laboratorie	12129	A	Indeno(1,2,3-cd)pyrene	193-39-5	U	13900	ppb		520	N/A	N/A	SW846 8270C
98-03-18-1022-09	12/13/1999	58811	E60588-11	12/31/1999	Accutest Laboratorie	12129	A	Naphthalene	91-20-3	U	4680	ppb		520	N/A	N/A	SW846 8270C
98-03-18-1022-09	12/13/1999	58811	E60588-11	12/31/1999	Accutest Laboratorie	12129	A	Phenanthrene	85-01-8	U	29900	ppb		520	N/A	N/A	SW846 8270C
98-03-18-1022-09	12/13/1999	58811	E60588-11	12/31/1999	Accutest Laboratorie	12129	A	Pyrene	129-00-0	U	51600	ppb		5200	N/A	N/A	SW846 8270C
98-03-18-1022-09	12/13/1999	58811	E60588-11	12/18/1999	Accutest Laboratorie	12129	A	Benzene	71-43-2	U	46400	ppb		200	N/A	N/A	SW846 8260B
98-03-18-1022-09	12/13/1999	58811	E60588-11	12/18/1999	Accutest Laboratorie	12129	A	Ethylbenzene	100-41-4	U	6710	ppb		200	N/A	N/A	SW846 8260B
98-03-18-1022-09	12/13/1999	58811	E60588-11	12/18/1999	Accutest Laboratorie	12129	A	Toluene	108-88-3	U	1050	ppb		200	N/A	N/A	SW846 8260B
98-03-18-1022-09	12/13/1999	58811	E60588-11	12/18/1999	Accutest Laboratorie	12129	A	Xylene (total)	1330-20-7	U	4040	ppb		990	N/A	N/A	SW846 8260B
98-03-18-1022-09	12/13/1999	58812	E60588-12	12/31/1999	Accutest Laboratorie	12129	A	Aroclor 1016	12674-11-2	U	0	ppb	U	18	N/A	N/A	SW846 8082
98-03-18-1022-09	12/13/1999	58812	E60588-12	12/31/1999	Accutest Laboratorie	12129	A	Aroclor 1221	11104-28-2	U	0	ppb	U	18	N/A	N/A	SW846 8082

SRPID	SAMPDATE	SAMPNUM	LABID	DANALYZ	LABNAME	NJDLABCERT	RESULTTYPE	ANALTPARAM	CAS	FILTUNFILT	CONC	CONCUNITS	QAQUAL	MDL	QUANTTYPE	QUANTLEVEL	ANLYS_MTHD
98-03-18-1022-09	12/13/1999	58812	E60588-12	12/31/1999	Accutest Laboratorie	12129	A	Aroclor 1232	11141-16-5	U	0	ppb	U	18	N/A	N/A	SW846 8082
98-03-18-1022-09	12/13/1999	58812	E60588-12	12/31/1999	Accutest Laboratorie	12129	A	Aroclor 1242	53469-21-9	U	0	ppb	U	18	N/A	N/A	SW846 8082
98-03-18-1022-09	12/13/1999	58812	E60588-12	12/31/1999	Accutest Laboratorie	12129	A	Aroclor 1248	12672-29-6	U	0	ppb	U	18	N/A	N/A	SW846 8082
98-03-18-1022-09	12/13/1999	58812	E60588-12	12/31/1999	Accutest Laboratorie	12129	A	Aroclor 1254	11097-69-1	U	0	ppb	U	18	N/A	N/A	SW846 8082
98-03-18-1022-09	12/13/1999	58812	E60588-12	12/31/1999	Accutest Laboratorie	12129	A	Aroclor 1260	11096-82-5	U	0	ppb	U	18	N/A	N/A	SW846 8082
98-03-18-1022-09	12/13/1999	58812	E60588-12	12/21/1999	Accutest Laboratorie	12129	P	Solids, Percent		U	91.7	%		N/A	N/A	N/A	EPA 160.3 M
98-03-18-1022-09	12/13/1999	58812	E60588-12	12/17/1999	Accutest Laboratorie	12129	P	Cyanide		U	1.9	ppm		1.1	N/A	N/A	SW846 9012 M
98-03-18-1022-09	12/13/1999	58812	E60588-12	12/28/1999	Accutest Laboratorie	12129	A	Arsenic	7440-38-2	U	2.9	ppm		1.1	N/A	N/A	SW846 6010B
98-03-18-1022-09	12/13/1999	58812	E60588-12	12/28/1999	Accutest Laboratorie	12129	A	Beryllium	7440-41-7	U	0	ppm	U	0.54	N/A	N/A	SW846 6010B
98-03-18-1022-09	12/13/1999	58812	E60588-12	12/28/1999	Accutest Laboratorie	12129	A	Cadmium	7440-43-9	U	0	ppm	U	0.54	N/A	N/A	SW846 6010B
98-03-18-1022-09	12/13/1999	58812	E60588-12	12/28/1999	Accutest Laboratorie	12129	A	Lead	7439-92-1	U	79.2	ppm		11	N/A	N/A	SW846 6010B
98-03-18-1022-09	12/13/1999	58812	E60588-12	12/29/1999	Accutest Laboratorie	12129	A	Mercury	7439-97-6	U	0.16	ppm		0.043	N/A	N/A	SW846 7471B
98-03-18-1022-09	12/13/1999	58812	E60588-12	12/30/1999	Accutest Laboratorie	12129	A	Acenaphthene	83-32-9	U	0	ppb	U	330	N/A	N/A	SW846 8270C
98-03-18-1022-09	12/13/1999	58812	E60588-12	12/30/1999	Accutest Laboratorie	12129	A	Acenaphthylene	208-96-8	U	0	ppb	U	330	N/A	N/A	SW846 8270C
98-03-18-1022-09	12/13/1999	58812	E60588-12	12/30/1999	Accutest Laboratorie	12129	A	Anthracene	120-12-7	U	207	ppb	J	330	N/A	N/A	SW846 8270C
98-03-18-1022-09	12/13/1999	58812	E60588-12	12/30/1999	Accutest Laboratorie	12129	A	Benzo(a)anthracene	56-55-3	U	620	ppb		330	N/A	N/A	SW846 8270C
98-03-18-1022-09	12/13/1999	58812	E60588-12	12/30/1999	Accutest Laboratorie	12129	A	Benzo(a)pyrene	50-32-8	U	578	ppb		330	N/A	N/A	SW846 8270C
98-03-18-1022-09	12/13/1999	58812	E60588-12	12/30/1999	Accutest Laboratorie	12129	A	Benzo(b)fluoranthene	205-99-2	U	585	ppb		330	N/A	N/A	SW846 8270C
98-03-18-1022-09	12/13/1999	58812	E60588-12	12/30/1999	Accutest Laboratorie	12129	A	Benzo(g,h,i)perylene	191-24-2	U	311	ppb	J	330	N/A	N/A	SW846 8270C
98-03-18-1022-09	12/13/1999	58812	E60588-12	12/30/1999	Accutest Laboratorie	12129	A	Benzo(k)fluoranthene	207-08-9	U	558	ppb		330	N/A	N/A	SW846 8270C
98-03-18-1022-09	12/13/1999	58812	E60588-12	12/30/1999	Accutest Laboratorie	12129	A	Chrysene	218-01-9	U	653	ppb		330	N/A	N/A	SW846 8270C
98-03-18-1022-09	12/13/1999	58812	E60588-12	12/30/1999	Accutest Laboratorie	12129	A	Dibenzo(a,h)anthracene	53-70-3	U	0	ppb	U	330	N/A	N/A	SW846 8270C
98-03-18-1022-09	12/13/1999	58812	E60588-12	12/30/1999	Accutest Laboratorie	12129	A	Fluoranthene	206-44-0	U	1430	ppb		330	N/A	N/A	SW846 8270C
98-03-18-1022-09	12/13/1999	58812	E60588-12	12/30/1999	Accutest Laboratorie	12129	A	Fluorene	86-73-7	U	0	ppb	U	330	N/A	N/A	SW846 8270C
98-03-18-1022-09	12/13/1999	58812	E60588-12	12/30/1999	Accutest Laboratorie	12129	A	Indeno(1,2,3-cd)pyrene	193-39-5	U	258	ppb	J	330	N/A	N/A	SW846 8270C
98-03-18-1022-09	12/13/1999	58812	E60588-12	12/30/1999	Accutest Laboratorie	12129	A	Naphthalene	91-20-3	U	0	ppb	U	330	N/A	N/A	SW846 8270C
98-03-18-1022-09	12/13/1999	58812	E60588-12	12/30/1999	Accutest Laboratorie	12129	A	Phenanthrene	85-01-8	U	740	ppb		330	N/A	N/A	SW846 8270C
98-03-18-1022-09	12/13/1999	58812	E60588-12	12/30/1999	Accutest Laboratorie	12129	A	Pyrene	129-00-0	U	991	ppb		330	N/A	N/A	SW846 8270C
98-03-18-1022-09	12/13/1999	58813	E60588-13	12/20/1999	Accutest Laboratorie	12129	P	Solids, Percent		U	81.2	%		N/A	N/A	N/A	EPA 160.3 M
98-03-18-1022-09	12/13/1999	58813	E60588-13	12/31/1999	Accutest Laboratorie	12129	A	Acenaphthene	83-32-9	U	0	ppb	U	91	N/A	N/A	SW846 8270C
98-03-18-1022-09	12/13/1999	58813	E60588-13	12/31/1999	Accutest Laboratorie	12129	A	Acenaphthylene	208-96-8	U	669	ppb		91	N/A	N/A	SW846 8270C
98-03-18-1022-09	12/13/1999	58813	E60588-13	12/31/1999	Accutest Laboratorie	12129	A	Anthracene	120-12-7	U	383	ppb		91	N/A	N/A	SW846 8270C
98-03-18-1022-09	12/13/1999	58813	E60588-13	12/31/1999	Accutest Laboratorie	12129	A	Benzo(a)anthracene	56-55-3	U	994	ppb		91	N/A	N/A	SW846 8270C
98-03-18-1022-09	12/13/1999	58813	E60588-13	12/31/1999	Accutest Laboratorie	12129	A	Benzo(a)pyrene	50-32-8	U	943	ppb		91	N/A	N/A	SW846 8270C
98-03-18-1022-09	12/13/1999	58813	E60588-13	12/31/1999	Accutest Laboratorie	12129	A	Benzo(b)fluoranthene	205-99-2	U	773	ppb		91	N/A	N/A	SW846 8270C
98-03-18-1022-09	12/13/1999	58813	E60588-13	12/31/1999	Accutest Laboratorie	12129	A	Benzo(g,h,i)perylene	191-24-2	U	588	ppb		91	N/A	N/A	SW846 8270C
98-03-18-1022-09	12/13/1999	58813	E60588-13	12/31/1999	Accutest Laboratorie	12129	A	Benzo(k)fluoranthene	207-08-9	U	722	ppb		91	N/A	N/A	SW846 8270C
98-03-18-1022-09	12/13/1999	58813	E60588-13	12/31/1999	Accutest Laboratorie	12129	A	Chrysene	218-01-9	U	1120	ppb		91	N/A	N/A	SW846 8270C
98-03-18-1022-09	12/13/1999	58813	E60588-13	12/31/1999	Accutest Laboratorie	12129	A	Dibenzo(a,h)anthracene	53-70-3	U	234	ppb		91	N/A	N/A	SW846 8270C
98-03-18-1022-09	12/13/1999	58813	E60588-13	12/31/1999	Accutest Laboratorie	12129	A	Fluoranthene	206-44-0	U	1580	ppb		91	N/A	N/A	SW846 8270C
98-03-18-1022-09	12/13/1999	58813	E60588-13	12/31/1999	Accutest Laboratorie	12129	A	Fluorene	86-73-7	U	358	ppb		91	N/A	N/A	SW846 8270C
98-03-18-1022-09	12/13/1999	58813	E60588-13	12/31/1999	Accutest Laboratorie	12129	A	Indeno(1,2,3-cd)pyrene	193-39-5	U	554	ppb		91	N/A	N/A	SW846 8270C
98-03-18-1022-09	12/13/1999	58813	E60588-13	12/31/1999	Accutest Laboratorie	12129	A	Naphthalene	91-20-3	U	612	ppb		91	N/A	N/A	SW846 8270C
98-03-18-1022-09	12/13/1999	58813	E60588-13	12/31/1999	Accutest Laboratorie	12129	A	Phenanthrene	85-01-8	U	2690	ppb		91	N/A	N/A	SW846 8270C
98-03-18-1022-09	12/13/1999	58813	E60588-13	12/31/1999	Accutest Laboratorie	12129	A	Pyrene	129-00-0	U	1930	ppb		91	N/A	N/A	SW846 8270C
98-03-18-1022-09	12/13/1999	58813	E60588-13	12/18/1999	Accutest Laboratorie	12129	A	Benzene	71-43-2	U	0	ppb	U	180	N/A	N/A	SW846 8260B
98-03-18-1022-09	12/13/1999	58813	E60588-13	12/18/1999	Accutest Laboratorie	12129	A	Ethylbenzene	100-41-4	U	57.4	ppb	J	180	N/A	N/A	SW846 8260B
98-03-18-1022-09	12/13/1999	58813	E60588-13	12/18/1999	Accutest Laboratorie	12129	A	Toluene	108-88-3	U	133	ppb	J	180	N/A	N/A	SW846 8260B
98-03-18-1022-09	12/13/1999	58813	E60588-13	12/18/1999	Accutest Laboratorie	12129	A	Xylene (total)	1330-20-7	U	0	ppb	U	900	N/A	N/A	SW846 8260B
98-03-18-1022-09	12/13/1999	58814	E60588-14	12/31/1999	Accutest Laboratorie	12129	A	Aroclor 1016	12674-11-2	U	0	ppb	U	24	N/A	N/A	SW846 8082
98-03-18-1022-09	12/13/1999	58814	E60588-14	12/31/1999	Accutest Laboratorie	12129	A	Aroclor 1221	11104-28-2	U	0	ppb	U	24	N/A	N/A	SW846 8082
98-03-18-1022-09	12/13/1999	58814	E60588-14	12/31/1999	Accutest Laboratorie	12129	A	Aroclor 1232	11141-16-5	U	0	ppb	U	24	N/A	N/A	SW846 8082
98-03-18-1022-09	12/13/1999	58814	E60588-14	12/31/1999	Accutest Laboratorie	12129	A	Aroclor 1242	53469-21-9	U	0	ppb	U	24	N/A	N/A	SW846 8082
98-03-18-1022-09	12/13/1999	58814	E60588-14	12/31/1999	Accutest Laboratorie	12129	A	Aroclor 1248	12672-29-6	U	0	ppb	U	24	N/A	N/A	SW846 8082
98-03-18-1022-09	12/13/1999	58814	E60588-14	12/31/1999	Accutest Laboratorie	12129	A	Aroclor 1254	11097-69-1	U	0	ppb	U	24	N/A	N/A	SW846 8082
98-03-18-1022-09	12/13/1999	58814	E60588-14	12/31/1999	Accutest Laboratorie	12129	A	Aroclor 1260	11096-82-5	U	0	ppb	U	24	N/A	N/A	SW846 8082
98-03-18-1022-09	12/13/1999	58814	E60588-14	12/21/1999	Accutest Laboratorie	12129	P	Solids, Percent		U	74.5	%		N/A	N/A	N/A	EPA 160.3 M
98-03-18-1022-09	12/13/1999	58814	E60588-14	12/17/1999	Accutest Laboratorie	12129	P	Cyanide		U	7.3	ppm		1.3	N/A	N/A	SW846 9012 M
98-03-18-1022-09	12/13/1999	58814	E60588-14	12/28/1999	Accutest Laboratorie	12129	A	Arsenic	7440-38-2	U	19.5	ppm		1.3	N/A	N/A	SW846 6010B
98-03-18-1022-09	12/13/1999	58814	E60588-14	12/28/1999	Accutest Laboratorie	12129	A	Beryllium	7440-41-7	U	0	ppm	U	0.67	N/A	N/A	SW846 6010B
98-03-18-1022-09	12/13/1999	58814	E60588-14	12/28/1999	Accutest Laboratorie	12129	A	Cadmium	7440-43-9	U	0.67	ppm		0.67	N/A	N/A	SW846 6010B
98-03-18-1022-09	12/13/1999	58814	E60588-14	12/28/1999	Accutest Laboratorie	12129	A	Lead	7439-92-1	U	457	ppm		13	N/A	N/A	SW846 6010B
98-03-18-1022-09	12/13/1999	58814	E60588-14	12/29/1999	Accutest Laboratorie	12129	A	Mercury	7439-97-6	U	0.43	ppm		0.051	N/A	N/A	SW846 7471B
98-03-18-1022-09	12/13/1999	58814	E60588-14	12/31/1999	Accutest Laboratorie	12129	A	Acenaphthene	83-32-9	U	480	ppb		100	N/A	N/A	SW846 8270C

SRPID	SAMPDATE	SAMPNUM	LABID	DANALYZ	LABNAME	NJDLABCERT	RESULTTYPE	ANALTPARAM	CAS	FILTUNFILT	CONC	CONCUNITS	QAQUAL	MDL	QUANTTYPE	QUANTLEVEL	ANLYS_MTHD
98-03-18-1022-09	12/13/1999	58814	E60588-14	12/31/1999	Accutest Laboratorie	12129	A	Acenaphthylene	208-96-8	U	2510	ppb		100	N/A	N/A	SW846 8270C
98-03-18-1022-09	12/13/1999	58814	E60588-14	12/31/1999	Accutest Laboratorie	12129	A	Anthracene	120-12-7	U	3110	ppb		100	N/A	N/A	SW846 8270C
98-03-18-1022-09	12/13/1999	58814	E60588-14	12/31/1999	Accutest Laboratorie	12129	A	Benzo(a)anthracene	56-55-3	U	6230	ppb		100	N/A	N/A	SW846 8270C
98-03-18-1022-09	12/13/1999	58814	E60588-14	1/1/2000	Accutest Laboratorie	12129	A	Benzo(a)pyrene	50-32-8	U	6670	ppb		510	N/A	N/A	SW846 8270C
98-03-18-1022-09	12/13/1999	58814	E60588-14	12/31/1999	Accutest Laboratorie	12129	A	Benzo(b)fluoranthene	205-99-2	U	6180	ppb		100	N/A	N/A	SW846 8270C
98-03-18-1022-09	12/13/1999	58814	E60588-14	12/31/1999	Accutest Laboratorie	12129	A	Benzo(g,h,i)perylene	191-24-2	U	3480	ppb		100	N/A	N/A	SW846 8270C
98-03-18-1022-09	12/13/1999	58814	E60588-14	12/31/1999	Accutest Laboratorie	12129	A	Benzo(k)fluoranthene	207-08-9	U	3500	ppb		100	N/A	N/A	SW846 8270C
98-03-18-1022-09	12/13/1999	58814	E60588-14	12/31/1999	Accutest Laboratorie	12129	A	Chrysene	218-01-9	U	6480	ppb		100	N/A	N/A	SW846 8270C
98-03-18-1022-09	12/13/1999	58814	E60588-14	12/31/1999	Accutest Laboratorie	12129	A	Dibenzo(a,h)anthracene	53-70-3	U	1060	ppb		100	N/A	N/A	SW846 8270C
98-03-18-1022-09	12/13/1999	58814	E60588-14	1/1/2000	Accutest Laboratorie	12129	A	Fluoranthene	206-44-0	U	9630	ppb		510	N/A	N/A	SW846 8270C
98-03-18-1022-09	12/13/1999	58814	E60588-14	12/31/1999	Accutest Laboratorie	12129	A	Fluorene	86-73-7	U	2440	ppb		100	N/A	N/A	SW846 8270C
98-03-18-1022-09	12/13/1999	58814	E60588-14	12/31/1999	Accutest Laboratorie	12129	A	Indeno(1,2,3-cd)pyrene	193-39-5	U	2940	ppb		100	N/A	N/A	SW846 8270C
98-03-18-1022-09	12/13/1999	58814	E60588-14	12/31/1999	Accutest Laboratorie	12129	A	Naphthalene	91-20-3	U	4120	ppb		100	N/A	N/A	SW846 8270C
98-03-18-1022-09	12/13/1999	58814	E60588-14	1/1/2000	Accutest Laboratorie	12129	A	Phenanthrene	85-01-8	U	13900	ppb		510	N/A	N/A	SW846 8270C
98-03-18-1022-09	12/13/1999	58814	E60588-14	1/1/2000	Accutest Laboratorie	12129	A	Pyrene	129-00-0	U	11200	ppb		510	N/A	N/A	SW846 8270C
98-03-18-1022-09	12/13/1999	58815	E60588-15	12/20/1999	Accutest Laboratorie	12129	P	Solids, Percent		U	78.7	%		N/A	N/A	N/A	EPA 160.3 M
98-03-18-1022-09	12/13/1999	58815	E60588-15	12/31/1999	Accutest Laboratorie	12129	A	Acenaphthene	83-32-9	U	368	ppb		97	N/A	N/A	SW846 8270C
98-03-18-1022-09	12/13/1999	58815	E60588-15	12/31/1999	Accutest Laboratorie	12129	A	Acenaphthylene	208-96-8	U	766	ppb		97	N/A	N/A	SW846 8270C
98-03-18-1022-09	12/13/1999	58815	E60588-15	12/31/1999	Accutest Laboratorie	12129	A	Anthracene	120-12-7	U	1550	ppb		97	N/A	N/A	SW846 8270C
98-03-18-1022-09	12/13/1999	58815	E60588-15	12/31/1999	Accutest Laboratorie	12129	A	Benzo(a)anthracene	56-55-3	U	4360	ppb		97	N/A	N/A	SW846 8270C
98-03-18-1022-09	12/13/1999	58815	E60588-15	12/31/1999	Accutest Laboratorie	12129	A	Benzo(a)pyrene	50-32-8	U	5180	ppb		97	N/A	N/A	SW846 8270C
98-03-18-1022-09	12/13/1999	58815	E60588-15	12/31/1999	Accutest Laboratorie	12129	A	Benzo(b)fluoranthene	205-99-2	U	4450	ppb		97	N/A	N/A	SW846 8270C
98-03-18-1022-09	12/13/1999	58815	E60588-15	12/31/1999	Accutest Laboratorie	12129	A	Benzo(g,h,i)perylene	191-24-2	U	1940	ppb		97	N/A	N/A	SW846 8270C
98-03-18-1022-09	12/13/1999	58815	E60588-15	12/31/1999	Accutest Laboratorie	12129	A	Benzo(k)fluoranthene	207-08-9	U	2300	ppb		97	N/A	N/A	SW846 8270C
98-03-18-1022-09	12/13/1999	58815	E60588-15	12/31/1999	Accutest Laboratorie	12129	A	Chrysene	218-01-9	U	4140	ppb		97	N/A	N/A	SW846 8270C
98-03-18-1022-09	12/13/1999	58815	E60588-15	12/31/1999	Accutest Laboratorie	12129	A	Dibenzo(a,h)anthracene	53-70-3	U	764	ppb		97	N/A	N/A	SW846 8270C
98-03-18-1022-09	12/13/1999	58815	E60588-15	12/31/1999	Accutest Laboratorie	12129	A	Fluoranthene	206-44-0	U	7280	ppb		97	N/A	N/A	SW846 8270C
98-03-18-1022-09	12/13/1999	58815	E60588-15	12/31/1999	Accutest Laboratorie	12129	A	Fluorene	86-73-7	U	859	ppb		97	N/A	N/A	SW846 8270C
98-03-18-1022-09	12/13/1999	58815	E60588-15	12/31/1999	Accutest Laboratorie	12129	A	Indeno(1,2,3-cd)pyrene	193-39-5	U	1940	ppb		97	N/A	N/A	SW846 8270C
98-03-18-1022-09	12/13/1999	58815	E60588-15	12/31/1999	Accutest Laboratorie	12129	A	Naphthalene	91-20-3	U	1960	ppb		97	N/A	N/A	SW846 8270C
98-03-18-1022-09	12/13/1999	58815	E60588-15	12/31/1999	Accutest Laboratorie	12129	A	Phenanthrene	85-01-8	U	3650	ppb		97	N/A	N/A	SW846 8270C
98-03-18-1022-09	12/13/1999	58815	E60588-15	12/31/1999	Accutest Laboratorie	12129	A	Pyrene	129-00-0	U	5260	ppb		97	N/A	N/A	SW846 8270C
98-03-18-1022-09	12/13/1999	58815	E60588-15	12/18/1999	Accutest Laboratorie	12129	A	Benzene	71-43-2	U	947	ppb		150	N/A	N/A	SW846 8260B
98-03-18-1022-09	12/13/1999	58815	E60588-15	12/18/1999	Accutest Laboratorie	12129	A	Ethylbenzene	100-41-4	U	370	ppb		150	N/A	N/A	SW846 8260B
98-03-18-1022-09	12/13/1999	58815	E60588-15	12/18/1999	Accutest Laboratorie	12129	A	Toluene	108-88-3	U	349	ppb		150	N/A	N/A	SW846 8260B
98-03-18-1022-09	12/13/1999	58815	E60588-15	12/18/1999	Accutest Laboratorie	12129	A	Xylene (total)	1330-20-7	U	498	ppb	J	760	N/A	N/A	SW846 8260B
98-03-18-1022-09	12/13/1999	58816	E60588-16	12/20/1999	Accutest Laboratorie	12129	P	Solids, Percent		U	84.2	%		N/A	N/A	N/A	EPA 160.3 M
98-03-18-1022-09	12/13/1999	58816	E60588-16	12/31/1999	Accutest Laboratorie	12129	A	Acenaphthene	83-32-9	U	1820	ppb		86	N/A	N/A	SW846 8270C
98-03-18-1022-09	12/13/1999	58816	E60588-16	12/31/1999	Accutest Laboratorie	12129	A	Acenaphthylene	208-96-8	U	928	ppb		86	N/A	N/A	SW846 8270C
98-03-18-1022-09	12/13/1999	58816	E60588-16	12/31/1999	Accutest Laboratorie	12129	A	Anthracene	120-12-7	U	3320	ppb		86	N/A	N/A	SW846 8270C
98-03-18-1022-09	12/13/1999	58816	E60588-16	12/31/1999	Accutest Laboratorie	12129	A	Benzo(a)anthracene	56-55-3	U	5910	ppb		86	N/A	N/A	SW846 8270C
98-03-18-1022-09	12/13/1999	58816	E60588-16	12/31/1999	Accutest Laboratorie	12129	A	Benzo(a)pyrene	50-32-8	U	5100	ppb		86	N/A	N/A	SW846 8270C
98-03-18-1022-09	12/13/1999	58816	E60588-16	12/31/1999	Accutest Laboratorie	12129	A	Benzo(b)fluoranthene	205-99-2	U	4790	ppb		86	N/A	N/A	SW846 8270C
98-03-18-1022-09	12/13/1999	58816	E60588-16	12/31/1999	Accutest Laboratorie	12129	A	Benzo(g,h,i)perylene	191-24-2	U	1600	ppb		86	N/A	N/A	SW846 8270C
98-03-18-1022-09	12/13/1999	58816	E60588-16	12/31/1999	Accutest Laboratorie	12129	A	Benzo(k)fluoranthene	207-08-9	U	3080	ppb		86	N/A	N/A	SW846 8270C
98-03-18-1022-09	12/13/1999	58816	E60588-16	12/31/1999	Accutest Laboratorie	12129	A	Chrysene	218-01-9	U	5490	ppb		86	N/A	N/A	SW846 8270C
98-03-18-1022-09	12/13/1999	58816	E60588-16	12/31/1999	Accutest Laboratorie	12129	A	Dibenzo(a,h)anthracene	53-70-3	U	725	ppb		86	N/A	N/A	SW846 8270C
98-03-18-1022-09	12/13/1999	58816	E60588-16	1/1/2000	Accutest Laboratorie	12129	A	Fluoranthene	206-44-0	U	9490	ppb		430	N/A	N/A	SW846 8270C
98-03-18-1022-09	12/13/1999	58816	E60588-16	12/31/1999	Accutest Laboratorie	12129	A	Fluorene	86-73-7	U	2110	ppb		86	N/A	N/A	SW846 8270C
98-03-18-1022-09	12/13/1999	58816	E60588-16	12/31/1999	Accutest Laboratorie	12129	A	Indeno(1,2,3-cd)pyrene	193-39-5	U	1640	ppb		86	N/A	N/A	SW846 8270C
98-03-18-1022-09	12/13/1999	58816	E60588-16	1/1/2000	Accutest Laboratorie	12129	A	Naphthalene	91-20-3	U	23200	ppb		430	N/A	N/A	SW846 8270C
98-03-18-1022-09	12/13/1999	58816	E60588-16	1/1/2000	Accutest Laboratorie	12129	A	Phenanthrene	85-01-8	U	8550	ppb		430	N/A	N/A	SW846 8270C
98-03-18-1022-09	12/13/1999	58816	E60588-16	1/1/2000	Accutest Laboratorie	12129	A	Pyrene	129-00-0	U	7460	ppb		430	N/A	N/A	SW846 8270C
98-03-18-1022-09	12/13/1999	58816	E60588-16	12/18/1999	Accutest Laboratorie	12129	A	Benzene	71-43-2	U	1360	ppb		150	N/A	N/A	SW846 8260B
98-03-18-1022-09	12/13/1999	58816	E60588-16	12/18/1999	Accutest Laboratorie	12129	A	Ethylbenzene	100-41-4	U	15600	ppb		150	N/A	N/A	SW846 8260B
98-03-18-1022-09	12/13/1999	58816	E60588-16	12/18/1999	Accutest Laboratorie	12129	A	Toluene	108-88-3	U	254	ppb		150	N/A	N/A	SW846 8260B
98-03-18-1022-09	12/13/1999	58816	E60588-16	12/18/1999	Accutest Laboratorie	12129	A	Xylene (total)	1330-20-7	U	1120	ppb		760	N/A	N/A	SW846 8260B
98-03-18-1022-09	12/13/1999	58817	E60588-17	12/31/1999	Accutest Laboratorie	12129	A	Aroclor 1016	12674-11-2	U	0	ppb	U	18	N/A	N/A	SW846 8082
98-03-18-1022-09	12/13/1999	58817	E60588-17	12/31/1999	Accutest Laboratorie	12129	A	Aroclor 1221	11104-28-2	U	0	ppb	U	18	N/A	N/A	SW846 8082
98-03-18-1022-09	12/13/1999	58817	E60588-17	12/31/1999	Accutest Laboratorie	12129	A	Aroclor 1232	11141-16-5	U	0	ppb	U	18	N/A	N/A	SW846 8082
98-03-18-1022-09	12/13/1999	58817	E60588-17	12/31/1999	Accutest Laboratorie	12129	A	Aroclor 1242	53469-21-9	U	0	ppb	U	18	N/A	N/A	SW846 8082
98-03-18-1022-09	12/13/1999	58817	E60588-17	12/31/1999	Accutest Laboratorie	12129	A	Aroclor 1248	12672-29-6	U	0	ppb	U	18	N/A	N/A	SW846 8082
98-03-18-1022-09	12/13/1999	58817	E60588-17	12/31/1999	Accutest Laboratorie	12129	A	Aroclor 1254	11097-69-1	U	0	ppb	U	18	N/A	N/A	SW846 8082
98-03-18-1022-09	12/13/1999	58817	E60588-17	12/31/1999	Accutest Laboratorie	12129	A	Aroclor 1260	11096-82-5	U	0	ppb	U	18	N/A	N/A	SW846 8082
98-03-18-1022-09	12/13/1999	58817	E60588-17	12/20/1999	Accutest Laboratorie	12129	P	Solids, Percent		U	94.1	%		N/A	N/A	N/A	EPA 160.3 M

SRPID	SAMPDATE	SAMPNUM	LABID	DANALYZ	LABNAME	NJDLABCERT	RESULTTYPE	ANALTPARAM	CAS	FILTUNFILT	CONC	CONCUNITS	QAQUAL	MDL	QUANTTYPE	QUANTLEVEL	ANLYS_MTHD
98-03-18-1022-09	12/13/1999	58817	E60588-17	12/17/1999	Accutest Laboratorie	12129	P	Cyanide		U	1.1	ppm		1.1	N/A	N/A	SW846 9012 M
98-03-18-1022-09	12/13/1999	58817	E60588-17	12/27/1999	Accutest Laboratorie	12129	A	Antimony	7440-36-0	U	0	ppm	U	6.4	N/A	N/A	SW846 6010B
98-03-18-1022-09	12/13/1999	58817	E60588-17	12/27/1999	Accutest Laboratorie	12129	A	Arsenic	7440-38-2	U	2.7	ppm		1.1	N/A	N/A	SW846 6010B
98-03-18-1022-09	12/13/1999	58817	E60588-17	12/27/1999	Accutest Laboratorie	12129	A	Beryllium	7440-41-7	U	0.59	ppm		0.53	N/A	N/A	SW846 6010B
98-03-18-1022-09	12/13/1999	58817	E60588-17	12/27/1999	Accutest Laboratorie	12129	A	Cadmium	7440-43-9	U	0	ppm	U	0.53	N/A	N/A	SW846 6010B
98-03-18-1022-09	12/13/1999	58817	E60588-17	12/27/1999	Accutest Laboratorie	12129	A	Chromium	7440-47-3	U	10.6	ppm		1.1	N/A	N/A	SW846 6010B
98-03-18-1022-09	12/13/1999	58817	E60588-17	12/27/1999	Accutest Laboratorie	12129	A	Copper	7440-50-8	U	26.4	ppm		2.6	N/A	N/A	SW846 6010B
98-03-18-1022-09	12/13/1999	58817	E60588-17	12/27/1999	Accutest Laboratorie	12129	A	Lead	7439-92-1	U	35.3	ppm		11	N/A	N/A	SW846 6010B
98-03-18-1022-09	12/13/1999	58817	E60588-17	12/27/1999	Accutest Laboratorie	12129	A	Nickel	7440-02-0	U	9	ppm		4.2	N/A	N/A	SW846 6010B
98-03-18-1022-09	12/13/1999	58817	E60588-17	12/27/1999	Accutest Laboratorie	12129	A	Selenium	7782-49-2	U	0	ppm	U	11	N/A	N/A	SW846 6010B
98-03-18-1022-09	12/13/1999	58817	E60588-17	12/27/1999	Accutest Laboratorie	12129	A	Silver	7440-22-4	U	0	ppm	U	1.1	N/A	N/A	SW846 6010B
98-03-18-1022-09	12/13/1999	58817	E60588-17	12/27/1999	Accutest Laboratorie	12129	A	Thallium	7440-28-0	U	0	ppm	U	1.1	N/A	N/A	SW846 6010B
98-03-18-1022-09	12/13/1999	58817	E60588-17	12/27/1999	Accutest Laboratorie	12129	A	Zinc	7440-66-6	U	71.5	ppm		2.1	N/A	N/A	SW846 6010B
98-03-18-1022-09	12/13/1999	58817	E60588-17	12/29/1999	Accutest Laboratorie	12129	A	Mercury	7439-97-6	U	0.13	ppm		0.036	N/A	N/A	SW846 7471B
98-03-18-1022-09	12/13/1999	58817	E60588-17	12/31/1999	Accutest Laboratorie	12129	A	Acenaphthene	83-32-9	U	0	ppb	U	1600	N/A	N/A	SW846 8270C
98-03-18-1022-09	12/13/1999	58817	E60588-17	12/31/1999	Accutest Laboratorie	12129	A	Acenaphthylene	208-96-8	U	0	ppb	U	1600	N/A	N/A	SW846 8270C
98-03-18-1022-09	12/13/1999	58817	E60588-17	12/31/1999	Accutest Laboratorie	12129	A	Anthracene	120-12-7	U	415	ppb	J	1600	N/A	N/A	SW846 8270C
98-03-18-1022-09	12/13/1999	58817	E60588-17	12/31/1999	Accutest Laboratorie	12129	A	Benzo(a)anthracene	56-55-3	U	577	ppb	J	1600	N/A	N/A	SW846 8270C
98-03-18-1022-09	12/13/1999	58817	E60588-17	12/31/1999	Accutest Laboratorie	12129	A	Benzo(a)pyrene	50-32-8	U	0	ppb	U	1600	N/A	N/A	SW846 8270C
98-03-18-1022-09	12/13/1999	58817	E60588-17	12/31/1999	Accutest Laboratorie	12129	A	Benzo(b)fluoranthene	205-99-2	U	993	ppb	J	1600	N/A	N/A	SW846 8270C
98-03-18-1022-09	12/13/1999	58817	E60588-17	12/31/1999	Accutest Laboratorie	12129	A	Benzo(g,h,i)perylene	191-24-2	U	0	ppb	U	1600	N/A	N/A	SW846 8270C
98-03-18-1022-09	12/13/1999	58817	E60588-17	12/31/1999	Accutest Laboratorie	12129	A	Benzo(k)fluoranthene	207-08-9	U	0	ppb	U	1600	N/A	N/A	SW846 8270C
98-03-18-1022-09	12/13/1999	58817	E60588-17	12/31/1999	Accutest Laboratorie	12129	A	Chrysene	218-01-9	U	584	ppb	J	1600	N/A	N/A	SW846 8270C
98-03-18-1022-09	12/13/1999	58817	E60588-17	12/31/1999	Accutest Laboratorie	12129	A	Dibenzo(a,h)anthracene	53-70-3	U	0	ppb	U	1600	N/A	N/A	SW846 8270C
98-03-18-1022-09	12/13/1999	58817	E60588-17	12/31/1999	Accutest Laboratorie	12129	A	Fluoranthene	206-44-0	U	1100	ppb	J	1600	N/A	N/A	SW846 8270C
98-03-18-1022-09	12/13/1999	58817	E60588-17	12/31/1999	Accutest Laboratorie	12129	A	Fluorene	86-73-7	U	0	ppb	U	1600	N/A	N/A	SW846 8270C
98-03-18-1022-09	12/13/1999	58817	E60588-17	12/31/1999	Accutest Laboratorie	12129	A	Indeno(1,2,3-cd)pyrene	193-39-5	U	0	ppb	U	1600	N/A	N/A	SW846 8270C
98-03-18-1022-09	12/13/1999	58817	E60588-17	12/31/1999	Accutest Laboratorie	12129	A	Naphthalene	91-20-3	U	1190	ppb	J	1600	N/A	N/A	SW846 8270C
98-03-18-1022-09	12/13/1999	58817	E60588-17	12/31/1999	Accutest Laboratorie	12129	A	Phenanthrene	85-01-8	U	821	ppb	J	1600	N/A	N/A	SW846 8270C
98-03-18-1022-09	12/13/1999	58817	E60588-17	12/31/1999	Accutest Laboratorie	12129	A	Pyrene	129-00-0	U	786	ppb	J	1600	N/A	N/A	SW846 8270C
98-03-18-1022-09	12/13/1999	58818	E60588-18	12/31/1999	Accutest Laboratorie	12129	A	Aroclor 1016	12674-11-2	U	0	ppb	U	20	N/A	N/A	SW846 8082
98-03-18-1022-09	12/13/1999	58818	E60588-18	12/31/1999	Accutest Laboratorie	12129	A	Aroclor 1221	11104-28-2	U	0	ppb	U	20	N/A	N/A	SW846 8082
98-03-18-1022-09	12/13/1999	58818	E60588-18	12/31/1999	Accutest Laboratorie	12129	A	Aroclor 1232	11141-16-5	U	0	ppb	U	20	N/A	N/A	SW846 8082
98-03-18-1022-09	12/13/1999	58818	E60588-18	12/31/1999	Accutest Laboratorie	12129	A	Aroclor 1242	53469-21-9	U	0	ppb	U	20	N/A	N/A	SW846 8082
98-03-18-1022-09	12/13/1999	58818	E60588-18	12/31/1999	Accutest Laboratorie	12129	A	Aroclor 1248	12672-29-6	U	0	ppb	U	20	N/A	N/A	SW846 8082
98-03-18-1022-09	12/13/1999	58818	E60588-18	12/31/1999	Accutest Laboratorie	12129	A	Aroclor 1254	11097-69-1	U	0	ppb	U	20	N/A	N/A	SW846 8082
98-03-18-1022-09	12/13/1999	58818	E60588-18	12/31/1999	Accutest Laboratorie	12129	A	Aroclor 1260	11096-82-5	U	0	ppb	U	20	N/A	N/A	SW846 8082
98-03-18-1022-09	12/13/1999	58818	E60588-18	12/21/1999	Accutest Laboratorie	12129	P	Solids, Percent		U	89.1	%		N/A	N/A	N/A	EPA 160.3 M
98-03-18-1022-09	12/13/1999	58818	E60588-18	12/17/1999	Accutest Laboratorie	12129	P	Cyanide		U	2	ppm		1.1	N/A	N/A	SW846 9012 M
98-03-18-1022-09	12/13/1999	58818	E60588-18	12/28/1999	Accutest Laboratorie	12129	A	Arsenic	7440-38-2	U	9.8	ppm		1.1	N/A	N/A	SW846 6010B
98-03-18-1022-09	12/13/1999	58818	E60588-18	12/28/1999	Accutest Laboratorie	12129	A	Beryllium	7440-41-7	U	0	ppm	U	0.56	N/A	N/A	SW846 6010B
98-03-18-1022-09	12/13/1999	58818	E60588-18	12/28/1999	Accutest Laboratorie	12129	A	Cadmium	7440-43-9	U	0	ppm	U	0.56	N/A	N/A	SW846 6010B
98-03-18-1022-09	12/13/1999	58818	E60588-18	12/28/1999	Accutest Laboratorie	12129	A	Lead	7439-92-1	U	631	ppm		11	N/A	N/A	SW846 6010B
98-03-18-1022-09	12/13/1999	58818	E60588-18	12/29/1999	Accutest Laboratorie	12129	A	Mercury	7439-97-6	U	0.4	ppm		0.042	N/A	N/A	SW846 7471B
98-03-18-1022-09	12/13/1999	58818	E60588-18	12/31/1999	Accutest Laboratorie	12129	A	Acenaphthene	83-32-9	U	162	ppb		82	N/A	N/A	SW846 8270C
98-03-18-1022-09	12/13/1999	58818	E60588-18	12/31/1999	Accutest Laboratorie	12129	A	Acenaphthylene	208-96-8	U	3340	ppb		82	N/A	N/A	SW846 8270C
98-03-18-1022-09	12/13/1999	58818	E60588-18	12/31/1999	Accutest Laboratorie	12129	A	Anthracene	120-12-7	U	1850	ppb		82	N/A	N/A	SW846 8270C
98-03-18-1022-09	12/13/1999	58818	E60588-18	1/1/2000	Accutest Laboratorie	12129	A	Benzo(a)anthracene	56-55-3	U	8650	ppb		410	N/A	N/A	SW846 8270C
98-03-18-1022-09	12/13/1999	58818	E60588-18	1/1/2000	Accutest Laboratorie	12129	A	Benzo(a)pyrene	50-32-8	U	7030	ppb		410	N/A	N/A	SW846 8270C
98-03-18-1022-09	12/13/1999	58818	E60588-18	1/1/2000	Accutest Laboratorie	12129	A	Benzo(b)fluoranthene	205-99-2	U	5430	ppb		410	N/A	N/A	SW846 8270C
98-03-18-1022-09	12/13/1999	58818	E60588-18	12/31/1999	Accutest Laboratorie	12129	A	Benzo(g,h,i)perylene	191-24-2	U	3440	ppb		82	N/A	N/A	SW846 8270C
98-03-18-1022-09	12/13/1999	58818	E60588-18	12/31/1999	Accutest Laboratorie	12129	A	Benzo(k)fluoranthene	207-08-9	U	4750	ppb		82	N/A	N/A	SW846 8270C
98-03-18-1022-09	12/13/1999	58818	E60588-18	1/1/2000	Accutest Laboratorie	12129	A	Chrysene	218-01-9	U	9600	ppb		410	N/A	N/A	SW846 8270C
98-03-18-1022-09	12/13/1999	58818	E60588-18	12/31/1999	Accutest Laboratorie	12129	A	Dibenzo(a,h)anthracene	53-70-3	U	1240	ppb		82	N/A	N/A	SW846 8270C
98-03-18-1022-09	12/13/1999	58818	E60588-18	1/1/2000	Accutest Laboratorie	12129	A	Fluoranthene	206-44-0	U	7810	ppb		410	N/A	N/A	SW846 8270C
98-03-18-1022-09	12/13/1999	58818	E60588-18	12/31/1999	Accutest Laboratorie	12129	A	Fluorene	86-73-7	U	307	ppb		82	N/A	N/A	SW846 8270C
98-03-18-1022-09	12/13/1999	58818	E60588-18	12/31/1999	Accutest Laboratorie	12129	A	Indeno(1,2,3-cd)pyrene	193-39-5	U	2900	ppb		82	N/A	N/A	SW846 8270C
98-03-18-1022-09	12/13/1999	58818	E60588-18	12/31/1999	Accutest Laboratorie	12129	A	Naphthalene	91-20-3	U	1600	ppb		82	N/A	N/A	SW846 8270C
98-03-18-1022-09	12/13/1999	58818	E60588-18	1/1/2000	Accutest Laboratorie	12129	A	Phenanthrene	85-01-8	U	6030	ppb		410	N/A	N/A	SW846 8270C
98-03-18-1022-09	12/13/1999	58818	E60588-18	1/1/2000	Accutest Laboratorie	12129	A	Pyrene	129-00-0	U	11400	ppb		410	N/A	N/A	SW846 8270C
98-03-18-1022-09	12/13/1999	58819	E60588-19	12/31/1999	Accutest Laboratorie	12129	A	Aroclor 1016	12674-11-2	U	0	ppb	U	20	N/A	N/A	SW846 8082
98-03-18-1022-09	12/13/1999	58819	E60588-19	12/31/1999	Accutest Laboratorie	12129	A	Aroclor 1221	11104-28-2	U	0	ppb	U	20	N/A	N/A	SW846 8082
98-03-18-1022-09	12/13/1999	58819	E60588-19	12/31/1999	Accutest Laboratorie	12129	A	Aroclor 1232	11141-16-5	U	0	ppb	U	20	N/A	N/A	SW846 8082
98-03-18-1022-09	12/13/1999	58819	E60588-19	12/31/1999	Accutest Laboratorie	12129	A	Aroclor 1242	53469-21-9	U	0	ppb	U	20	N/A	N/A	SW846 8082
98-03-18-1022-09	12/13/1999	58819	E60588-19	12/31/1999	Accutest Laboratorie	12129	A	Aroclor 1248	12672-29-6	U	0	ppb	U	20	N/A	N/A	SW846 8082

SRPID	SAMPDATE	SAMPNUM	LABID	DANALYZ	LABNAME	NJDLABCERT	RESULTTYPE	ANALTPARAM	CAS	FILTUNFILT	CONC	CONCUNITS	QAQUAL	MDL	QUANTTYPE	QUANTLEVEL	ANLYS_MTHD
98-03-18-1022-09	12/13/1999	58819	E60588-19	12/31/1999	Accutest Laboratorie	12129	A	Aroclor 1254	11097-69-1	U	0	ppb	U	20	N/A	N/A	SW846 8082
98-03-18-1022-09	12/13/1999	58819	E60588-19	12/31/1999	Accutest Laboratorie	12129	A	Aroclor 1260	11096-82-5	U	0	ppb	U	20	N/A	N/A	SW846 8082
98-03-18-1022-09	12/13/1999	58819	E60588-19	12/20/1999	Accutest Laboratorie	12129	P	Solids, Percent		U	84.7	%		N/A	N/A	N/A	EPA 160.3 M
98-03-18-1022-09	12/13/1999	58819	E60588-19	12/17/1999	Accutest Laboratorie	12129	P	Cyanide		U	0	ppm	U	1.2	N/A	N/A	SW846 9012 M
98-03-18-1022-09	12/13/1999	58819	E60588-19	12/28/1999	Accutest Laboratorie	12129	A	Arsenic	7440-38-2	U	5.1	ppm		1.2	N/A	N/A	SW846 6010B
98-03-18-1022-09	12/13/1999	58819	E60588-19	12/28/1999	Accutest Laboratorie	12129	A	Beryllium	7440-41-7	U	0	ppm	U	0.59	N/A	N/A	SW846 6010B
98-03-18-1022-09	12/13/1999	58819	E60588-19	12/28/1999	Accutest Laboratorie	12129	A	Cadmium	7440-43-9	U	1	ppm		0.59	N/A	N/A	SW846 6010B
98-03-18-1022-09	12/13/1999	58819	E60588-19	12/28/1999	Accutest Laboratorie	12129	A	Lead	7439-92-1	U	16.8	ppm		12	N/A	N/A	SW846 6010B
98-03-18-1022-09	12/13/1999	58819	E60588-19	12/29/1999	Accutest Laboratorie	12129	A	Mercury	7439-97-6	U	0.045	ppm		0.043	N/A	N/A	SW846 7471B
98-03-18-1022-09	12/13/1999	58819	E60588-19	12/30/1999	Accutest Laboratorie	12129	A	Acenaphthene	83-32-9	U	706	ppb		86	N/A	N/A	SW846 8270C
98-03-18-1022-09	12/13/1999	58819	E60588-19	12/30/1999	Accutest Laboratorie	12129	A	Acenaphthylene	208-96-8	U	504	ppb		86	N/A	N/A	SW846 8270C
98-03-18-1022-09	12/13/1999	58819	E60588-19	12/30/1999	Accutest Laboratorie	12129	A	Anthracene	120-12-7	U	541	ppb		86	N/A	N/A	SW846 8270C
98-03-18-1022-09	12/13/1999	58819	E60588-19	12/30/1999	Accutest Laboratorie	12129	A	Benzo(a)anthracene	56-55-3	U	583	ppb		86	N/A	N/A	SW846 8270C
98-03-18-1022-09	12/13/1999	58819	E60588-19	12/30/1999	Accutest Laboratorie	12129	A	Benzo(a)pyrene	50-32-8	U	585	ppb		86	N/A	N/A	SW846 8270C
98-03-18-1022-09	12/13/1999	58819	E60588-19	12/30/1999	Accutest Laboratorie	12129	A	Benzo(b)fluoranthene	205-99-2	U	408	ppb		86	N/A	N/A	SW846 8270C
98-03-18-1022-09	12/13/1999	58819	E60588-19	12/30/1999	Accutest Laboratorie	12129	A	Benzo(g,h,i)perylene	191-24-2	U	340	ppb		86	N/A	N/A	SW846 8270C
98-03-18-1022-09	12/13/1999	58819	E60588-19	12/30/1999	Accutest Laboratorie	12129	A	Benzo(k)fluoranthene	207-08-9	U	328	ppb		86	N/A	N/A	SW846 8270C
98-03-18-1022-09	12/13/1999	58819	E60588-19	12/30/1999	Accutest Laboratorie	12129	A	Chrysene	218-01-9	U	645	ppb		86	N/A	N/A	SW846 8270C
98-03-18-1022-09	12/13/1999	58819	E60588-19	12/30/1999	Accutest Laboratorie	12129	A	Dibenzo(a,h)anthracene	53-70-3	U	113	ppb		86	N/A	N/A	SW846 8270C
98-03-18-1022-09	12/13/1999	58819	E60588-19	12/30/1999	Accutest Laboratorie	12129	A	Fluoranthene	206-44-0	U	1040	ppb		86	N/A	N/A	SW846 8270C
98-03-18-1022-09	12/13/1999	58819	E60588-19	12/30/1999	Accutest Laboratorie	12129	A	Fluorene	86-73-7	U	1020	ppb		86	N/A	N/A	SW846 8270C
98-03-18-1022-09	12/13/1999	58819	E60588-19	12/30/1999	Accutest Laboratorie	12129	A	Indeno(1,2,3-cd)pyrene	193-39-5	U	268	ppb		86	N/A	N/A	SW846 8270C
98-03-18-1022-09	12/13/1999	58819	E60588-19	12/30/1999	Accutest Laboratorie	12129	A	Naphthalene	91-20-3	U	4940	ppb		86	N/A	N/A	SW846 8270C
98-03-18-1022-09	12/13/1999	58819	E60588-19	12/30/1999	Accutest Laboratorie	12129	A	Phenanthrene	85-01-8	U	3420	ppb		86	N/A	N/A	SW846 8270C
98-03-18-1022-09	12/13/1999	58819	E60588-19	12/30/1999	Accutest Laboratorie	12129	A	Pyrene	129-00-0	U	1450	ppb		86	N/A	N/A	SW846 8270C
98-03-18-1022-09	12/13/1999	58819	E60588-19	12/18/1999	Accutest Laboratorie	12129	A	Benzene	71-43-2	U	0	ppb	U	170	N/A	N/A	SW846 8260B
98-03-18-1022-09	12/13/1999	58819	E60588-19	12/18/1999	Accutest Laboratorie	12129	A	Ethylbenzene	100-41-4	U	0	ppb	U	170	N/A	N/A	SW846 8260B
98-03-18-1022-09	12/13/1999	58819	E60588-19	12/18/1999	Accutest Laboratorie	12129	A	Toluene	108-88-3	U	0	ppb	U	170	N/A	N/A	SW846 8260B
98-03-18-1022-09	12/13/1999	58819	E60588-19	12/18/1999	Accutest Laboratorie	12129	A	Xylene (total)	1330-20-7	U	0	ppb	U	830	N/A	N/A	SW846 8260B
98-03-18-1022-09	12/13/1999	5882	E60588-2	12/20/1999	Accutest Laboratorie	12129	P	Solids, Percent		U	66.6	%		N/A	N/A	N/A	EPA 160.3 M
98-03-18-1022-09	12/13/1999	5882	E60588-2	12/30/1999	Accutest Laboratorie	12129	A	Acenaphthene	83-32-9	U	9870	ppb		590	N/A	N/A	SW846 8270C
98-03-18-1022-09	12/13/1999	5882	E60588-2	12/30/1999	Accutest Laboratorie	12129	A	Acenaphthylene	208-96-8	U	5740	ppb		590	N/A	N/A	SW846 8270C
98-03-18-1022-09	12/13/1999	5882	E60588-2	12/30/1999	Accutest Laboratorie	12129	A	Anthracene	120-12-7	U	3430	ppb		590	N/A	N/A	SW846 8270C
98-03-18-1022-09	12/13/1999	5882	E60588-2	12/30/1999	Accutest Laboratorie	12129	A	Benzo(a)anthracene	56-55-3	U	13000	ppb		590	N/A	N/A	SW846 8270C
98-03-18-1022-09	12/13/1999	5882	E60588-2	12/30/1999	Accutest Laboratorie	12129	A	Benzo(a)pyrene	50-32-8	U	8930	ppb		590	N/A	N/A	SW846 8270C
98-03-18-1022-09	12/13/1999	5882	E60588-2	12/30/1999	Accutest Laboratorie	12129	A	Benzo(b)fluoranthene	205-99-2	U	17800	ppb		590	N/A	N/A	SW846 8270C
98-03-18-1022-09	12/13/1999	5882	E60588-2	12/30/1999	Accutest Laboratorie	12129	A	Benzo(g,h,i)perylene	191-24-2	U	2240	ppb		590	N/A	N/A	SW846 8270C
98-03-18-1022-09	12/13/1999	5882	E60588-2	12/30/1999	Accutest Laboratorie	12129	A	Benzo(k)fluoranthene	207-08-9	U	0	ppb	U	590	N/A	N/A	SW846 8270C
98-03-18-1022-09	12/13/1999	5882	E60588-2	12/30/1999	Accutest Laboratorie	12129	A	Chrysene	218-01-9	U	14600	ppb		590	N/A	N/A	SW846 8270C
98-03-18-1022-09	12/13/1999	5882	E60588-2	12/30/1999	Accutest Laboratorie	12129	A	Dibenzo(a,h)anthracene	53-70-3	U	1180	ppb		590	N/A	N/A	SW846 8270C
98-03-18-1022-09	12/13/1999	5882	E60588-2	12/30/1999	Accutest Laboratorie	12129	A	Fluoranthene	206-44-0	U	8940	ppb		590	N/A	N/A	SW846 8270C
98-03-18-1022-09	12/13/1999	5882	E60588-2	12/30/1999	Accutest Laboratorie	12129	A	Fluorene	86-73-7	U	13200	ppb		590	N/A	N/A	SW846 8270C
98-03-18-1022-09	12/13/1999	5882	E60588-2	12/30/1999	Accutest Laboratorie	12129	A	Indeno(1,2,3-cd)pyrene	193-39-5	U	2330	ppb		590	N/A	N/A	SW846 8270C
98-03-18-1022-09	12/13/1999	5882	E60588-2	1/1/2000	Accutest Laboratorie	12129	A	Naphthalene	91-20-3	U	832000	ppb		29000	N/A	N/A	SW846 8270C
98-03-18-1022-09	12/13/1999	5882	E60588-2	12/30/1999	Accutest Laboratorie	12129	A	Phenanthrene	85-01-8	U	14900	ppb		590	N/A	N/A	SW846 8270C
98-03-18-1022-09	12/13/1999	5882	E60588-2	12/30/1999	Accutest Laboratorie	12129	A	Pyrene	129-00-0	U	10400	ppb		590	N/A	N/A	SW846 8270C
98-03-18-1022-09	12/13/1999	5882	E60588-2	12/18/1999	Accutest Laboratorie	12129	A	Benzene	71-43-2	U	74100	ppb		190	N/A	N/A	SW846 8260B
98-03-18-1022-09	12/13/1999	5882	E60588-2	12/18/1999	Accutest Laboratorie	12129	A	Ethylbenzene	100-41-4	U	70300	ppb		190	N/A	N/A	SW846 8260B
98-03-18-1022-09	12/13/1999	5882	E60588-2	12/18/1999	Accutest Laboratorie	12129	A	Toluene	108-88-3	U	2220	ppb		190	N/A	N/A	SW846 8260B
98-03-18-1022-09	12/13/1999	5882	E60588-2	12/20/1999	Accutest Laboratorie	12129	A	Xylene (total)	1330-20-7	U	199000	ppb		9500	N/A	N/A	SW846 8260B
98-03-18-1022-09	12/13/1999	58820	E60588-20	12/20/1999	Accutest Laboratorie	12129	P	Solids, Percent		U	77.4	%		N/A	N/A	N/A	EPA 160.3 M
98-03-18-1022-09	12/13/1999	58820	E60588-20	12/31/1999	Accutest Laboratorie	12129	A	Acenaphthene	83-32-9	U	0	ppb	U	99	N/A	N/A	SW846 8270C
98-03-18-1022-09	12/13/1999	58820	E60588-20	12/31/1999	Accutest Laboratorie	12129	A	Acenaphthylene	208-96-8	U	82.5	ppb	J	99	N/A	N/A	SW846 8270C
98-03-18-1022-09	12/13/1999	58820	E60588-20	12/31/1999	Accutest Laboratorie	12129	A	Anthracene	120-12-7	U	59.8	ppb	J	99	N/A	N/A	SW846 8270C
98-03-18-1022-09	12/13/1999	58820	E60588-20	12/31/1999	Accutest Laboratorie	12129	A	Benzo(a)anthracene	56-55-3	U	225	ppb		99	N/A	N/A	SW846 8270C
98-03-18-1022-09	12/13/1999	58820	E60588-20	12/31/1999	Accutest Laboratorie	12129	A	Benzo(a)pyrene	50-32-8	U	176	ppb		99	N/A	N/A	SW846 8270C
98-03-18-1022-09	12/13/1999	58820	E60588-20	12/31/1999	Accutest Laboratorie	12129	A	Benzo(b)fluoranthene	205-99-2	U	197	ppb		99	N/A	N/A	SW846 8270C
98-03-18-1022-09	12/13/1999	58820	E60588-20	12/31/1999	Accutest Laboratorie	12129	A	Benzo(g,h,i)perylene	191-24-2	U	91.8	ppb	J	99	N/A	N/A	SW846 8270C
98-03-18-1022-09	12/13/1999	58820	E60588-20	12/31/1999	Accutest Laboratorie	12129	A	Benzo(k)fluoranthene	207-08-9	U	92.6	ppb	J	99	N/A	N/A	SW846 8270C
98-03-18-1022-09	12/13/1999	58820	E60588-20	12/31/1999	Accutest Laboratorie	12129	A	Chrysene	218-01-9	U	258	ppb		99	N/A	N/A	SW846 8270C
98-03-18-1022-09	12/13/1999	58820	E60588-20	12/31/1999	Accutest Laboratorie	12129	A	Dibenzo(a,h)anthracene	53-70-3	U	0	ppb	U	99	N/A	N/A	SW846 8270C
98-03-18-1022-09	12/13/1999	58820	E60588-20	12/31/1999	Accutest Laboratorie	12129	A	Fluoranthene	206-44-0	U	308	ppb		99	N/A	N/A	SW846 8270C
98-03-18-1022-09	12/13/1999	58820	E60588-20	12/31/1999	Accutest Laboratorie	12129	A	Fluorene	86-73-7	U	0	ppb	U	99	N/A	N/A	SW846 8270C
98-03-18-1022-09	12/13/1999	58820	E60588-20	12/31/1999	Accutest Laboratorie	12129	A	Indeno(1,2,3-cd)pyrene	193-39-5	U	74.2	ppb	J	99	N/A	N/A	SW846 8270C
98-03-18-1022-09	12/13/1999	58820	E60588-20	12/31/1999	Accutest Laboratorie	12129	A	Naphthalene	91-20-3	U	63	ppb	J	99	N/A	N/A	SW846 8270C

SRPID	SAMPDATE	SAMPNUM	LABID	DANALYZ	LABNAME	NJDLABCERT	RESULTTYPE	ANALTPARAM	CAS	FILTUNFILT	CONC	CONCUNITS	QAQUAL	MDL	QUANTTYPE	QUANTLEVEL	ANLYS_MTHD
98-03-18-1022-09	12/13/1999	58820	E60588-20	12/31/1999	Accutest Laboratorie	12129	A	Phenanthrene	85-01-8	U	224	ppb		99	N/A	N/A	SW846 8270C
98-03-18-1022-09	12/13/1999	58820	E60588-20	12/31/1999	Accutest Laboratorie	12129	A	Pyrene	129-00-0	U	342	ppb		99	N/A	N/A	SW846 8270C
98-03-18-1022-09	12/13/1999	58820	E60588-20	12/18/1999	Accutest Laboratorie	12129	A	Benzene	71-43-2	U	157	ppb	J	180	N/A	N/A	SW846 8260B
98-03-18-1022-09	12/13/1999	58820	E60588-20	12/18/1999	Accutest Laboratorie	12129	A	Ethylbenzene	100-41-4	U	0	ppb	U	180	N/A	N/A	SW846 8260B
98-03-18-1022-09	12/13/1999	58820	E60588-20	12/18/1999	Accutest Laboratorie	12129	A	Toluene	108-88-3	U	95.4	ppb	J	180	N/A	N/A	SW846 8260B
98-03-18-1022-09	12/13/1999	58820	E60588-20	12/18/1999	Accutest Laboratorie	12129	A	Xylene (total)	1330-20-7	U	0	ppb	U	920	N/A	N/A	SW846 8260B
98-03-18-1022-09	12/13/1999	58821	E60588-21	12/31/1999	Accutest Laboratorie	12129	A	Aroclor 1016	12674-11-2	U	0	ppb	U	24	N/A	N/A	SW846 8082
98-03-18-1022-09	12/13/1999	58821	E60588-21	12/31/1999	Accutest Laboratorie	12129	A	Aroclor 1221	11104-28-2	U	0	ppb	U	24	N/A	N/A	SW846 8082
98-03-18-1022-09	12/13/1999	58821	E60588-21	12/31/1999	Accutest Laboratorie	12129	A	Aroclor 1232	11141-16-5	U	0	ppb	U	24	N/A	N/A	SW846 8082
98-03-18-1022-09	12/13/1999	58821	E60588-21	12/31/1999	Accutest Laboratorie	12129	A	Aroclor 1242	53469-21-9	U	0	ppb	U	24	N/A	N/A	SW846 8082
98-03-18-1022-09	12/13/1999	58821	E60588-21	12/31/1999	Accutest Laboratorie	12129	A	Aroclor 1248	12672-29-6	U	0	ppb	U	24	N/A	N/A	SW846 8082
98-03-18-1022-09	12/13/1999	58821	E60588-21	12/31/1999	Accutest Laboratorie	12129	A	Aroclor 1254	11097-69-1	U	0	ppb	U	24	N/A	N/A	SW846 8082
98-03-18-1022-09	12/13/1999	58821	E60588-21	12/31/1999	Accutest Laboratorie	12129	A	Aroclor 1260	11096-82-5	U	0	ppb	U	24	N/A	N/A	SW846 8082
98-03-18-1022-09	12/13/1999	58821	E60588-21	12/20/1999	Accutest Laboratorie	12129	P	Solids, Percent		U	73.5	%		N/A	N/A	N/A	EPA 160.3 M
98-03-18-1022-09	12/13/1999	58821	E60588-21	12/17/1999	Accutest Laboratorie	12129	P	Cyanide		U	1.8	ppm		1.4	N/A	N/A	SW846 9012 M
98-03-18-1022-09	12/13/1999	58821	E60588-21	12/28/1999	Accutest Laboratorie	12129	A	Arsenic	7440-38-2	U	8.1	ppm		1.4	N/A	N/A	SW846 6010B
98-03-18-1022-09	12/13/1999	58821	E60588-21	12/28/1999	Accutest Laboratorie	12129	A	Beryllium	7440-41-7	U	0	ppm	U	0.68	N/A	N/A	SW846 6010B
98-03-18-1022-09	12/13/1999	58821	E60588-21	12/28/1999	Accutest Laboratorie	12129	A	Cadmium	7440-43-9	U	0.74	ppm		0.68	N/A	N/A	SW846 6010B
98-03-18-1022-09	12/13/1999	58821	E60588-21	12/28/1999	Accutest Laboratorie	12129	A	Lead	7439-92-1	U	30.4	ppm		14	N/A	N/A	SW846 6010B
98-03-18-1022-09	12/13/1999	58821	E60588-21	12/29/1999	Accutest Laboratorie	12129	A	Mercury	7439-97-6	U	0.17	ppm		0.054	N/A	N/A	SW846 7471B
98-03-18-1022-09	12/13/1999	58821	E60588-21	12/30/1999	Accutest Laboratorie	12129	A	Acenaphthene	83-32-9	U	43.6	ppb	J	100	N/A	N/A	SW846 8270C
98-03-18-1022-09	12/13/1999	58821	E60588-21	12/30/1999	Accutest Laboratorie	12129	A	Acenaphthylene	208-96-8	U	420	ppb		100	N/A	N/A	SW846 8270C
98-03-18-1022-09	12/13/1999	58821	E60588-21	12/30/1999	Accutest Laboratorie	12129	A	Anthracene	120-12-7	U	154	ppb		100	N/A	N/A	SW846 8270C
98-03-18-1022-09	12/13/1999	58821	E60588-21	12/30/1999	Accutest Laboratorie	12129	A	Benzo(a)anthracene	56-55-3	U	590	ppb		100	N/A	N/A	SW846 8270C
98-03-18-1022-09	12/13/1999	58821	E60588-21	12/30/1999	Accutest Laboratorie	12129	A	Benzo(a)pyrene	50-32-8	U	979	ppb		100	N/A	N/A	SW846 8270C
98-03-18-1022-09	12/13/1999	58821	E60588-21	12/30/1999	Accutest Laboratorie	12129	A	Benzo(b)fluoranthene	205-99-2	U	550	ppb		100	N/A	N/A	SW846 8270C
98-03-18-1022-09	12/13/1999	58821	E60588-21	12/30/1999	Accutest Laboratorie	12129	A	Benzo(g,h,i)perylene	191-24-2	U	801	ppb		100	N/A	N/A	SW846 8270C
98-03-18-1022-09	12/13/1999	58821	E60588-21	12/30/1999	Accutest Laboratorie	12129	A	Benzo(k)fluoranthene	207-08-9	U	619	ppb		100	N/A	N/A	SW846 8270C
98-03-18-1022-09	12/13/1999	58821	E60588-21	12/30/1999	Accutest Laboratorie	12129	A	Chrysene	218-01-9	U	826	ppb		100	N/A	N/A	SW846 8270C
98-03-18-1022-09	12/13/1999	58821	E60588-21	12/30/1999	Accutest Laboratorie	12129	A	Dibenzo(a,h)anthracene	53-70-3	U	245	ppb		100	N/A	N/A	SW846 8270C
98-03-18-1022-09	12/13/1999	58821	E60588-21	12/30/1999	Accutest Laboratorie	12129	A	Fluoranthene	206-44-0	U	469	ppb		100	N/A	N/A	SW846 8270C
98-03-18-1022-09	12/13/1999	58821	E60588-21	12/30/1999	Accutest Laboratorie	12129	A	Fluorene	86-73-7	U	50.1	ppb	J	100	N/A	N/A	SW846 8270C
98-03-18-1022-09	12/13/1999	58821	E60588-21	12/30/1999	Accutest Laboratorie	12129	A	Indeno(1,2,3-cd)pyrene	193-39-5	U	608	ppb		100	N/A	N/A	SW846 8270C
98-03-18-1022-09	12/13/1999	58821	E60588-21	12/30/1999	Accutest Laboratorie	12129	A	Naphthalene	91-20-3	U	366	ppb		100	N/A	N/A	SW846 8270C
98-03-18-1022-09	12/13/1999	58821	E60588-21	12/30/1999	Accutest Laboratorie	12129	A	Phenanthrene	85-01-8	U	516	ppb		100	N/A	N/A	SW846 8270C
98-03-18-1022-09	12/13/1999	58821	E60588-21	12/30/1999	Accutest Laboratorie	12129	A	Pyrene	129-00-0	U	899	ppb		100	N/A	N/A	SW846 8270C
98-03-18-1022-09	12/13/1999	58821	E60588-21	12/18/1999	Accutest Laboratorie	12129	A	Benzene	71-43-2	U	0	ppb	U	200	N/A	N/A	SW846 8260B
98-03-18-1022-09	12/13/1999	58821	E60588-21	12/18/1999	Accutest Laboratorie	12129	A	Ethylbenzene	100-41-4	U	0	ppb	U	200	N/A	N/A	SW846 8260B
98-03-18-1022-09	12/13/1999	58821	E60588-21	12/18/1999	Accutest Laboratorie	12129	A	Toluene	108-88-3	U	79.1	ppb	J	200	N/A	N/A	SW846 8260B
98-03-18-1022-09	12/13/1999	58821	E60588-21	12/18/1999	Accutest Laboratorie	12129	A	Xylene (total)	1330-20-7	U	0	ppb	U	1000	N/A	N/A	SW846 8260B
98-03-18-1022-09	12/13/1999	58822	E60588-22	12/20/1999	Accutest Laboratorie	12129	P	Solids, Percent		U	85.4	%		N/A	N/A	N/A	EPA 160.3 M
98-03-18-1022-09	12/13/1999	58822	E60588-22	12/17/1999	Accutest Laboratorie	12129	P	Cyanide		U	0	ppm	U	1.2	N/A	N/A	SW846 9012 M
98-03-18-1022-09	12/13/1999	58822	E60588-22	12/28/1999	Accutest Laboratorie	12129	A	Arsenic	7440-38-2	U	2.7	ppm		1.2	N/A	N/A	SW846 6010B
98-03-18-1022-09	12/13/1999	58822	E60588-22	12/28/1999	Accutest Laboratorie	12129	A	Beryllium	7440-41-7	U	0	ppm	U	0.58	N/A	N/A	SW846 6010B
98-03-18-1022-09	12/13/1999	58822	E60588-22	12/28/1999	Accutest Laboratorie	12129	A	Cadmium	7440-43-9	U	0	ppm	U	0.58	N/A	N/A	SW846 6010B
98-03-18-1022-09	12/13/1999	58822	E60588-22	12/28/1999	Accutest Laboratorie	12129	A	Lead	7439-92-1	U	0	ppm	U	12	N/A	N/A	SW846 6010B
98-03-18-1022-09	12/13/1999	58822	E60588-22	12/29/1999	Accutest Laboratorie	12129	A	Mercury	7439-97-6	U	0.071	ppm		0.045	N/A	N/A	SW846 7471B
98-03-18-1022-09	12/13/1999	58822	E60588-22	12/30/1999	Accutest Laboratorie	12129	A	Acenaphthene	83-32-9	U	30.4	ppb	J	82	N/A	N/A	SW846 8270C
98-03-18-1022-09	12/13/1999	58822	E60588-22	12/30/1999	Accutest Laboratorie	12129	A	Acenaphthylene	208-96-8	U	0	ppb	U	82	N/A	N/A	SW846 8270C
98-03-18-1022-09	12/13/1999	58822	E60588-22	12/30/1999	Accutest Laboratorie	12129	A	Anthracene	120-12-7	U	21.5	ppb	J	82	N/A	N/A	SW846 8270C
98-03-18-1022-09	12/13/1999	58822	E60588-22	12/30/1999	Accutest Laboratorie	12129	A	Benzo(a)anthracene	56-55-3	U	51.2	ppb	J	82	N/A	N/A	SW846 8270C
98-03-18-1022-09	12/13/1999	58822	E60588-22	12/30/1999	Accutest Laboratorie	12129	A	Benzo(a)pyrene	50-32-8	U	50.3	ppb	J	82	N/A	N/A	SW846 8270C
98-03-18-1022-09	12/13/1999	58822	E60588-22	12/30/1999	Accutest Laboratorie	12129	A	Benzo(b)fluoranthene	205-99-2	U	43	ppb	J	82	N/A	N/A	SW846 8270C
98-03-18-1022-09	12/13/1999	58822	E60588-22	12/30/1999	Accutest Laboratorie	12129	A	Benzo(g,h,i)perylene	191-24-2	U	41.9	ppb	J	82	N/A	N/A	SW846 8270C
98-03-18-1022-09	12/13/1999	58822	E60588-22	12/30/1999	Accutest Laboratorie	12129	A	Benzo(k)fluoranthene	207-08-9	U	41.3	ppb	J	82	N/A	N/A	SW846 8270C
98-03-18-1022-09	12/13/1999	58822	E60588-22	12/30/1999	Accutest Laboratorie	12129	A	Chrysene	218-01-9	U	49.8	ppb	J	82	N/A	N/A	SW846 8270C
98-03-18-1022-09	12/13/1999	58822	E60588-22	12/30/1999	Accutest Laboratorie	12129	A	Dibenzo(a,h)anthracene	53-70-3	U	0	ppb	U	82	N/A	N/A	SW846 8270C
98-03-18-1022-09	12/13/1999	58822	E60588-22	12/30/1999	Accutest Laboratorie	12129	A	Fluoranthene	206-44-0	U	96.2	ppb		82	N/A	N/A	SW846 8270C
98-03-18-1022-09	12/13/1999	58822	E60588-22	12/30/1999	Accutest Laboratorie	12129	A	Fluorene	86-73-7	U	0	ppb	U	82	N/A	N/A	SW846 8270C
98-03-18-1022-09	12/13/1999	58822	E60588-22	12/30/1999	Accutest Laboratorie	12129	A	Indeno(1,2,3-cd)pyrene	193-39-5	U	36	ppb	J	82	N/A	N/A	SW846 8270C
98-03-18-1022-09	12/13/1999	58822	E60588-22	12/30/1999	Accutest Laboratorie	12129	A	Naphthalene	91-20-3	U	127	ppb		82	N/A	N/A	SW846 8270C
98-03-18-1022-09	12/13/1999	58822	E60588-22	12/30/1999	Accutest Laboratorie	12129	A	Phenanthrene	85-01-8	U	74.1	ppb	J	82	N/A	N/A	SW846 8270C
98-03-18-1022-09	12/13/1999	58822	E60588-22	12/30/1999	Accutest Laboratorie	12129	A	Pyrene	129-00-0	U	97.3	ppb		82	N/A	N/A	SW846 8270C
98-03-18-1022-09	12/13/1999	58822	E60588-22	12/18/1999	Accutest Laboratorie	12129	A	Benzene	71-43-2	U	0	ppb	U	150	N/A	N/A	SW846 8260B
98-03-18-1022-09	12/13/1999	58822	E60588-22	12/18/1999	Accutest Laboratorie	12129	A	Ethylbenzene	100-41-4	U	0	ppb	U	150	N/A	N/A	SW846 8260B

SRPID	SAMPDATE	SAMPNUM	LABID	DANALYZ	LABNAME	NJDLABCERT	RESULTTYPE	ANALTPARAM	CAS	FILTUNFILT	CONC	CONCUNITS	QAQUAL	MDL	QUANTTYPE	QUANTLEVEL	ANLYS_MTHD
98-03-18-1022-09	12/13/1999	58822	E60588-22	12/18/1999	Accutest Laboratorie	12129	A	Toluene	108-88-3	U	0	ppb	U	150	N/A	N/A	SW846 8260B
98-03-18-1022-09	12/13/1999	58822	E60588-22	12/18/1999	Accutest Laboratorie	12129	A	Xylene (total)	1330-20-7	U	0	ppb	U	740	N/A	N/A	SW846 8260B
98-03-18-1022-09	12/13/1999	58823	E60588-23	12/20/1999	Accutest Laboratorie	12129	P	Solids, Percent		U	72	%		N/A	N/A	N/A	EPA 160.3 M
98-03-18-1022-09	12/13/1999	58823	E60588-23	12/30/1999	Accutest Laboratorie	12129	A	Acenaphthene	83-32-9	U	2440	ppb		430	N/A	N/A	SW846 8270C
98-03-18-1022-09	12/13/1999	58823	E60588-23	12/30/1999	Accutest Laboratorie	12129	A	Acenaphthylene	208-96-8	U	8470	ppb		430	N/A	N/A	SW846 8270C
98-03-18-1022-09	12/13/1999	58823	E60588-23	12/30/1999	Accutest Laboratorie	12129	A	Anthracene	120-12-7	U	3490	ppb		430	N/A	N/A	SW846 8270C
98-03-18-1022-09	12/13/1999	58823	E60588-23	12/30/1999	Accutest Laboratorie	12129	A	Benzo(a)anthracene	56-55-3	U	6290	ppb		430	N/A	N/A	SW846 8270C
98-03-18-1022-09	12/13/1999	58823	E60588-23	12/30/1999	Accutest Laboratorie	12129	A	Benzo(a)pyrene	50-32-8	U	2960	ppb		430	N/A	N/A	SW846 8270C
98-03-18-1022-09	12/13/1999	58823	E60588-23	12/30/1999	Accutest Laboratorie	12129	A	Benzo(b)fluoranthene	205-99-2	U	4620	ppb		430	N/A	N/A	SW846 8270C
98-03-18-1022-09	12/13/1999	58823	E60588-23	12/30/1999	Accutest Laboratorie	12129	A	Benzo(g,h,i)perylene	191-24-2	U	402	ppb	J	430	N/A	N/A	SW846 8270C
98-03-18-1022-09	12/13/1999	58823	E60588-23	12/30/1999	Accutest Laboratorie	12129	A	Benzo(k)fluoranthene	207-08-9	U	4500	ppb		430	N/A	N/A	SW846 8270C
98-03-18-1022-09	12/13/1999	58823	E60588-23	12/30/1999	Accutest Laboratorie	12129	A	Chrysene	218-01-9	U	9040	ppb		430	N/A	N/A	SW846 8270C
98-03-18-1022-09	12/13/1999	58823	E60588-23	12/30/1999	Accutest Laboratorie	12129	A	Dibenzo(a,h)anthracene	53-70-3	U	256	ppb	J	430	N/A	N/A	SW846 8270C
98-03-18-1022-09	12/13/1999	58823	E60588-23	12/30/1999	Accutest Laboratorie	12129	A	Fluoranthene	206-44-0	U	11200	ppb		430	N/A	N/A	SW846 8270C
98-03-18-1022-09	12/13/1999	58823	E60588-23	12/30/1999	Accutest Laboratorie	12129	A	Fluorene	86-73-7	U	7880	ppb		430	N/A	N/A	SW846 8270C
98-03-18-1022-09	12/13/1999	58823	E60588-23	12/30/1999	Accutest Laboratorie	12129	A	Indeno(1,2,3-cd)pyrene	193-39-5	U	565	ppb		430	N/A	N/A	SW846 8270C
98-03-18-1022-09	12/13/1999	58823	E60588-23	12/30/1999	Accutest Laboratorie	12129	A	Naphthalene	91-20-3	U	306000	ppb		11000	N/A	N/A	SW846 8270C
98-03-18-1022-09	12/13/1999	58823	E60588-23	12/30/1999	Accutest Laboratorie	12129	A	Phenanthrene	85-01-8	U	14300	ppb		11000	N/A	N/A	SW846 8270C
98-03-18-1022-09	12/13/1999	58823	E60588-23	12/30/1999	Accutest Laboratorie	12129	A	Pyrene	129-00-0	U	18100	ppb		430	N/A	N/A	SW846 8270C
98-03-18-1022-09	12/13/1999	58823	E60588-23	12/20/1999	Accutest Laboratorie	12129	A	Benzene	71-43-2	U	213000	ppb		950	N/A	N/A	SW846 8260B
98-03-18-1022-09	12/13/1999	58823	E60588-23	12/18/1999	Accutest Laboratorie	12129	A	Ethylbenzene	100-41-4	U	28600	ppb		190	N/A	N/A	SW846 8260B
98-03-18-1022-09	12/13/1999	58823	E60588-23	12/18/1999	Accutest Laboratorie	12129	A	Toluene	108-88-3	U	1020	ppb		190	N/A	N/A	SW846 8260B
98-03-18-1022-09	12/13/1999	58823	E60588-23	12/18/1999	Accutest Laboratorie	12129	A	Xylene (total)	1330-20-7	U	2030	ppb		960	N/A	N/A	SW846 8260B
98-03-18-1022-09	12/13/1999	58824	E60588-24	12/20/1999	Accutest Laboratorie	12129	P	Cyanide		U	0	ppm	U	0.01	N/A	N/A	EPA 335.3
98-03-18-1022-09	12/13/1999	58824	E60588-24	1/3/2000	Accutest Laboratorie	12129	A	Antimony	7440-36-0	U	0	ppb	U	5	N/A	N/A	EPA 200.7
98-03-18-1022-09	12/13/1999	58824	E60588-24	1/3/2000	Accutest Laboratorie	12129	A	Arsenic	7440-38-2	U	0	ppb	U	5	N/A	N/A	EPA 200.7
98-03-18-1022-09	12/13/1999	58824	E60588-24	1/3/2000	Accutest Laboratorie	12129	A	Beryllium	7440-41-7	U	0	ppb	U	5	N/A	N/A	EPA 200.7
98-03-18-1022-09	12/13/1999	58824	E60588-24	1/3/2000	Accutest Laboratorie	12129	A	Cadmium	7440-43-9	U	0	ppb	U	4	N/A	N/A	EPA 200.7
98-03-18-1022-09	12/13/1999	58824	E60588-24	1/3/2000	Accutest Laboratorie	12129	A	Chromium	7440-47-3	U	0	ppb	U	10	N/A	N/A	EPA 200.7
98-03-18-1022-09	12/13/1999	58824	E60588-24	1/3/2000	Accutest Laboratorie	12129	A	Copper	7440-50-8	U	0	ppb	U	25	N/A	N/A	EPA 200.7
98-03-18-1022-09	12/13/1999	58824	E60588-24	1/3/2000	Accutest Laboratorie	12129	A	Lead	7439-92-1	U	0	ppb	U	3	N/A	N/A	EPA 200.7
98-03-18-1022-09	12/13/1999	58824	E60588-24	1/3/2000	Accutest Laboratorie	12129	A	Nickel	7440-02-0	U	0	ppb	U	40	N/A	N/A	EPA 200.7
98-03-18-1022-09	12/13/1999	58824	E60588-24	1/4/2000	Accutest Laboratorie	12129	A	Selenium	7782-49-2	U	0	ppb	U	5	N/A	N/A	EPA 200.7
98-03-18-1022-09	12/13/1999	58824	E60588-24	1/3/2000	Accutest Laboratorie	12129	A	Silver	7440-22-4	U	0	ppb	U	10	N/A	N/A	EPA 200.7
98-03-18-1022-09	12/13/1999	58824	E60588-24	1/3/2000	Accutest Laboratorie	12129	A	Thallium	7440-28-0	U	0	ppb	U	5	N/A	N/A	EPA 200.7
98-03-18-1022-09	12/13/1999	58824	E60588-24	1/3/2000	Accutest Laboratorie	12129	A	Zinc	7440-66-6	U	0	ppb	U	20	N/A	N/A	EPA 200.7
98-03-18-1022-09	12/13/1999	58824	E60588-24	12/28/1999	Accutest Laboratorie	12129	A	Mercury	7439-97-6	U	0	ppb	U	0.2	N/A	N/A	EPA 245.1
98-03-18-1022-09	12/13/1999	58824	E60588-24	12/18/1999	Accutest Laboratorie	12129	A	Acenaphthene	83-32-9	U	0	ppb	U	2	N/A	N/A	SW846 8270C
98-03-18-1022-09	12/13/1999	58824	E60588-24	12/18/1999	Accutest Laboratorie	12129	A	Acenaphthylene	208-96-8	U	0	ppb	U	2	N/A	N/A	SW846 8270C
98-03-18-1022-09	12/13/1999	58824	E60588-24	12/18/1999	Accutest Laboratorie	12129	A	Anthracene	120-12-7	U	0	ppb	U	2	N/A	N/A	SW846 8270C
98-03-18-1022-09	12/13/1999	58824	E60588-24	12/18/1999	Accutest Laboratorie	12129	A	Benzo(a)anthracene	56-55-3	U	0	ppb	U	2	N/A	N/A	SW846 8270C
98-03-18-1022-09	12/13/1999	58824	E60588-24	12/18/1999	Accutest Laboratorie	12129	A	Benzo(a)pyrene	50-32-8	U	0	ppb	U	2	N/A	N/A	SW846 8270C
98-03-18-1022-09	12/13/1999	58824	E60588-24	12/18/1999	Accutest Laboratorie	12129	A	Benzo(b)fluoranthene	205-99-2	U	0	ppb	U	2	N/A	N/A	SW846 8270C
98-03-18-1022-09	12/13/1999	58824	E60588-24	12/18/1999	Accutest Laboratorie	12129	A	Benzo(g,h,i)perylene	191-24-2	U	0	ppb	U	2	N/A	N/A	SW846 8270C
98-03-18-1022-09	12/13/1999	58824	E60588-24	12/18/1999	Accutest Laboratorie	12129	A	Benzo(k)fluoranthene	207-08-9	U	0	ppb	U	2	N/A	N/A	SW846 8270C
98-03-18-1022-09	12/13/1999	58824	E60588-24	12/18/1999	Accutest Laboratorie	12129	A	Chrysene	218-01-9	U	0	ppb	U	2	N/A	N/A	SW846 8270C
98-03-18-1022-09	12/13/1999	58824	E60588-24	12/18/1999	Accutest Laboratorie	12129	A	Dibenzo(a,h)anthracene	53-70-3	U	0	ppb	U	2	N/A	N/A	SW846 8270C
98-03-18-1022-09	12/13/1999	58824	E60588-24	12/18/1999	Accutest Laboratorie	12129	A	Fluoranthene	206-44-0	U	0	ppb	U	2	N/A	N/A	SW846 8270C
98-03-18-1022-09	12/13/1999	58824	E60588-24	12/18/1999	Accutest Laboratorie	12129	A	Fluorene	86-73-7	U	0	ppb	U	2	N/A	N/A	SW846 8270C
98-03-18-1022-09	12/13/1999	58824	E60588-24	12/18/1999	Accutest Laboratorie	12129	A	Indeno(1,2,3-cd)pyrene	193-39-5	U	0	ppb	U	2	N/A	N/A	SW846 8270C
98-03-18-1022-09	12/13/1999	58824	E60588-24	12/18/1999	Accutest Laboratorie	12129	A	Naphthalene	91-20-3	U	0	ppb	U	2	N/A	N/A	SW846 8270C
98-03-18-1022-09	12/13/1999	58824	E60588-24	12/18/1999	Accutest Laboratorie	12129	A	Phenanthrene	85-01-8	U	0	ppb	U	2	N/A	N/A	SW846 8270C
98-03-18-1022-09	12/13/1999	58824	E60588-24	12/18/1999	Accutest Laboratorie	12129	A	Pyrene	129-00-0	U	0	ppb	U	2	N/A	N/A	SW846 8270C
98-03-18-1022-09	12/13/1999	58824	E60588-24	12/18/1999	Accutest Laboratorie	12129	A	Benzene	71-43-2	U	0	ppb	U	1	N/A	N/A	SW846 8260B
98-03-18-1022-09	12/13/1999	58824	E60588-24	12/18/1999	Accutest Laboratorie	12129	A	Ethylbenzene	100-41-4	U	0	ppb	U	1	N/A	N/A	SW846 8260B
98-03-18-1022-09	12/13/1999	58824	E60588-24	12/18/1999	Accutest Laboratorie	12129	A	Toluene	108-88-3	U	0	ppb	U	1	N/A	N/A	SW846 8260B
98-03-18-1022-09	12/13/1999	58824	E60588-24	12/18/1999	Accutest Laboratorie	12129	A	Xylene (total)	1330-20-7	U	0	ppb	U	1	N/A	N/A	SW846 8260B
98-03-18-1022-09	12/13/1999	58825	E60588-25	12/18/1999	Accutest Laboratorie	12129	A	Benzene	71-43-2	U	0	ppb	U	120	N/A	N/A	SW846 8260B
98-03-18-1022-09	12/13/1999	58825	E60588-25	12/18/1999	Accutest Laboratorie	12129	A	Ethylbenzene	100-41-4	U	0	ppb	U	120	N/A	N/A	SW846 8260B
98-03-18-1022-09	12/13/1999	58825	E60588-25	12/18/1999	Accutest Laboratorie	12129	A	Toluene	108-88-3	U	0	ppb	U	120	N/A	N/A	SW846 8260B
98-03-18-1022-09	12/13/1999	58825	E60588-25	12/18/1999	Accutest Laboratorie	12129	A	Xylene (total)	1330-20-7	U	0	ppb	U	620	N/A	N/A	SW846 8260B
98-03-18-1022-09	12/13/1999	58826	E60588-26	12/20/1999	Accutest Laboratorie	12129	P	Solids, Percent		U	92.8	%		N/A	N/A	N/A	EPA 160.3 M
98-03-18-1022-09	12/13/1999	58826	E60588-26	12/30/1999	Accutest Laboratorie	12129	A	Acenaphthene	83-32-9	U	0	ppb	U	410	N/A	N/A	SW846 8270C
98-03-18-1022-09	12/13/1999	58826	E60588-26	12/30/1999	Accutest Laboratorie	12129	A	Acenaphthylene	208-96-8	U	255	ppb	J	410	N/A	N/A	SW846 8270C
98-03-18-1022-09	12/13/1999	58826	E60588-26	12/30/1999	Accutest Laboratorie	12129	A	Anthracene	120-12-7	U	137	ppb	J	410	N/A	N/A	SW846 8270C

SRPID	SAMPDATE	SAMPNUM	LABID	DANALYZ	LABNAME	NJDLABCERT	RESULTTYPE	ANALTPARAM	CAS	FILTUNFILT	CONC	CONCUNITS	QAQUAL	MDL	QUANTTYPE	QUANTLEVEL	ANLYS_MTHD
98-03-18-1022-09	12/13/1999	58826	E60588-26	12/30/1999	Accutest Laboratorie	12129	A	Benzo(a)anthracene	56-55-3	U	487	ppb		410	N/A	N/A	SW846 8270C
98-03-18-1022-09	12/13/1999	58826	E60588-26	12/30/1999	Accutest Laboratorie	12129	A	Benzo(a)pyrene	50-32-8	U	508	ppb		410	N/A	N/A	SW846 8270C
98-03-18-1022-09	12/13/1999	58826	E60588-26	12/30/1999	Accutest Laboratorie	12129	A	Benzo(b)fluoranthene	205-99-2	U	364	ppb	J	410	N/A	N/A	SW846 8270C
98-03-18-1022-09	12/13/1999	58826	E60588-26	12/30/1999	Accutest Laboratorie	12129	A	Benzo(g,h,i)perylene	191-24-2	U	431	ppb		410	N/A	N/A	SW846 8270C
98-03-18-1022-09	12/13/1999	58826	E60588-26	12/30/1999	Accutest Laboratorie	12129	A	Benzo(k)fluoranthene	207-08-9	U	346	ppb	J	410	N/A	N/A	SW846 8270C
98-03-18-1022-09	12/13/1999	58826	E60588-26	12/30/1999	Accutest Laboratorie	12129	A	Chrysene	218-01-9	U	574	ppb		410	N/A	N/A	SW846 8270C
98-03-18-1022-09	12/13/1999	58826	E60588-26	12/30/1999	Accutest Laboratorie	12129	A	Dibenzo(a,h)anthracene	53-70-3	U	0	ppb	U	410	N/A	N/A	SW846 8270C
98-03-18-1022-09	12/13/1999	58826	E60588-26	12/30/1999	Accutest Laboratorie	12129	A	Fluoranthene	206-44-0	U	589	ppb		410	N/A	N/A	SW846 8270C
98-03-18-1022-09	12/13/1999	58826	E60588-26	12/30/1999	Accutest Laboratorie	12129	A	Fluorene	86-73-7	U	0	ppb	U	410	N/A	N/A	SW846 8270C
98-03-18-1022-09	12/13/1999	58826	E60588-26	12/30/1999	Accutest Laboratorie	12129	A	Indeno(1,2,3-cd)pyrene	193-39-5	U	298	ppb	J	410	N/A	N/A	SW846 8270C
98-03-18-1022-09	12/13/1999	58826	E60588-26	12/30/1999	Accutest Laboratorie	12129	A	Naphthalene	91-20-3	U	1380	ppb		410	N/A	N/A	SW846 8270C
98-03-18-1022-09	12/13/1999	58826	E60588-26	12/30/1999	Accutest Laboratorie	12129	A	Phenanthrene	85-01-8	U	512	ppb		410	N/A	N/A	SW846 8270C
98-03-18-1022-09	12/13/1999	58826	E60588-26	12/30/1999	Accutest Laboratorie	12129	A	Pyrene	129-00-0	U	916	ppb		410	N/A	N/A	SW846 8270C
98-03-18-1022-09	12/13/1999	58827	E60588-27	12/20/1999	Accutest Laboratorie	12129	P	Solids, Percent		U	75.2	%		N/A	N/A	N/A	EPA 160.3 M
98-03-18-1022-09	12/13/1999	58827	E60588-27	12/30/1999	Accutest Laboratorie	12129	A	Acenaphthene	83-32-9	U	0	ppb	U	990	N/A	N/A	SW846 8270C
98-03-18-1022-09	12/13/1999	58827	E60588-27	12/30/1999	Accutest Laboratorie	12129	A	Acenaphthylene	208-96-8	U	1470	ppb		990	N/A	N/A	SW846 8270C
98-03-18-1022-09	12/13/1999	58827	E60588-27	12/30/1999	Accutest Laboratorie	12129	A	Anthracene	120-12-7	U	1620	ppb		990	N/A	N/A	SW846 8270C
98-03-18-1022-09	12/13/1999	58827	E60588-27	12/30/1999	Accutest Laboratorie	12129	A	Benzo(a)anthracene	56-55-3	U	12200	ppb		990	N/A	N/A	SW846 8270C
98-03-18-1022-09	12/13/1999	58827	E60588-27	12/30/1999	Accutest Laboratorie	12129	A	Benzo(a)pyrene	50-32-8	U	14700	ppb		990	N/A	N/A	SW846 8270C
98-03-18-1022-09	12/13/1999	58827	E60588-27	12/30/1999	Accutest Laboratorie	12129	A	Benzo(b)fluoranthene	205-99-2	U	12300	ppb		990	N/A	N/A	SW846 8270C
98-03-18-1022-09	12/13/1999	58827	E60588-27	12/30/1999	Accutest Laboratorie	12129	A	Benzo(g,h,i)perylene	191-24-2	U	3110	ppb		990	N/A	N/A	SW846 8270C
98-03-18-1022-09	12/13/1999	58827	E60588-27	12/30/1999	Accutest Laboratorie	12129	A	Benzo(k)fluoranthene	207-08-9	U	9760	ppb		990	N/A	N/A	SW846 8270C
98-03-18-1022-09	12/13/1999	58827	E60588-27	12/30/1999	Accutest Laboratorie	12129	A	Chrysene	218-01-9	U	14500	ppb		990	N/A	N/A	SW846 8270C
98-03-18-1022-09	12/13/1999	58827	E60588-27	12/30/1999	Accutest Laboratorie	12129	A	Dibenzo(a,h)anthracene	53-70-3	U	1420	ppb		990	N/A	N/A	SW846 8270C
98-03-18-1022-09	12/13/1999	58827	E60588-27	12/30/1999	Accutest Laboratorie	12129	A	Fluoranthene	206-44-0	U	12500	ppb		990	N/A	N/A	SW846 8270C
98-03-18-1022-09	12/13/1999	58827	E60588-27	12/30/1999	Accutest Laboratorie	12129	A	Fluorene	86-73-7	U	0	ppb	U	990	N/A	N/A	SW846 8270C
98-03-18-1022-09	12/13/1999	58827	E60588-27	12/30/1999	Accutest Laboratorie	12129	A	Indeno(1,2,3-cd)pyrene	193-39-5	U	3840	ppb		990	N/A	N/A	SW846 8270C
98-03-18-1022-09	12/13/1999	58827	E60588-27	12/30/1999	Accutest Laboratorie	12129	A	Naphthalene	91-20-3	U	3180	ppb		990	N/A	N/A	SW846 8270C
98-03-18-1022-09	12/13/1999	58827	E60588-27	12/30/1999	Accutest Laboratorie	12129	A	Phenanthrene	85-01-8	U	5390	ppb		990	N/A	N/A	SW846 8270C
98-03-18-1022-09	12/13/1999	58827	E60588-27	12/30/1999	Accutest Laboratorie	12129	A	Pyrene	129-00-0	U	15100	ppb		990	N/A	N/A	SW846 8270C
98-03-18-1022-09	12/13/1999	58827	E60588-27	12/18/1999	Accutest Laboratorie	12129	A	Benzene	71-43-2	U	0	ppb	U	160	N/A	N/A	SW846 8260B
98-03-18-1022-09	12/13/1999	58827	E60588-27	12/18/1999	Accutest Laboratorie	12129	A	Ethylbenzene	100-41-4	U	0	ppb	U	160	N/A	N/A	SW846 8260B
98-03-18-1022-09	12/13/1999	58827	E60588-27	12/18/1999	Accutest Laboratorie	12129	A	Toluene	108-88-3	U	69.6	ppb	J	160	N/A	N/A	SW846 8260B
98-03-18-1022-09	12/13/1999	58827	E60588-27	12/18/1999	Accutest Laboratorie	12129	A	Xylene (total)	1330-20-7	U	0	ppb	U	800	N/A	N/A	SW846 8260B
98-03-18-1022-09	12/13/1999	58828	E60588-28	12/20/1999	Accutest Laboratorie	12129	P	Solids, Percent		U	80	%		N/A	N/A	N/A	EPA 160.3 M
98-03-18-1022-09	12/13/1999	58828	E60588-28	12/30/1999	Accutest Laboratorie	12129	A	Acenaphthene	83-32-9	U	2650	ppb		940	N/A	N/A	SW846 8270C
98-03-18-1022-09	12/13/1999	58828	E60588-28	12/30/1999	Accutest Laboratorie	12129	A	Acenaphthylene	208-96-8	U	3020	ppb		940	N/A	N/A	SW846 8270C
98-03-18-1022-09	12/13/1999	58828	E60588-28	12/30/1999	Accutest Laboratorie	12129	A	Anthracene	120-12-7	U	741	ppb	J	940	N/A	N/A	SW846 8270C
98-03-18-1022-09	12/13/1999	58828	E60588-28	12/30/1999	Accutest Laboratorie	12129	A	Benzo(a)anthracene	56-55-3	U	4210	ppb		940	N/A	N/A	SW846 8270C
98-03-18-1022-09	12/13/1999	58828	E60588-28	12/30/1999	Accutest Laboratorie	12129	A	Benzo(a)pyrene	50-32-8	U	6200	ppb		940	N/A	N/A	SW846 8270C
98-03-18-1022-09	12/13/1999	58828	E60588-28	12/30/1999	Accutest Laboratorie	12129	A	Benzo(b)fluoranthene	205-99-2	U	11900	ppb		940	N/A	N/A	SW846 8270C
98-03-18-1022-09	12/13/1999	58828	E60588-28	12/30/1999	Accutest Laboratorie	12129	A	Benzo(g,h,i)perylene	191-24-2	U	737	ppb	J	940	N/A	N/A	SW846 8270C
98-03-18-1022-09	12/13/1999	58828	E60588-28	12/30/1999	Accutest Laboratorie	12129	A	Benzo(k)fluoranthene	207-08-9	U	9670	ppb		940	N/A	N/A	SW846 8270C
98-03-18-1022-09	12/13/1999	58828	E60588-28	12/30/1999	Accutest Laboratorie	12129	A	Chrysene	218-01-9	U	7210	ppb		940	N/A	N/A	SW846 8270C
98-03-18-1022-09	12/13/1999	58828	E60588-28	12/30/1999	Accutest Laboratorie	12129	A	Dibenzo(a,h)anthracene	53-70-3	U	0	ppb	U	940	N/A	N/A	SW846 8270C
98-03-18-1022-09	12/13/1999	58828	E60588-28	12/30/1999	Accutest Laboratorie	12129	A	Fluoranthene	206-44-0	U	7400	ppb		940	N/A	N/A	SW846 8270C
98-03-18-1022-09	12/13/1999	58828	E60588-28	12/30/1999	Accutest Laboratorie	12129	A	Fluorene	86-73-7	U	688	ppb	J	940	N/A	N/A	SW846 8270C
98-03-18-1022-09	12/13/1999	58828	E60588-28	12/30/1999	Accutest Laboratorie	12129	A	Indeno(1,2,3-cd)pyrene	193-39-5	U	640	ppb	J	940	N/A	N/A	SW846 8270C
98-03-18-1022-09	12/13/1999	58828	E60588-28	12/30/1999	Accutest Laboratorie	12129	A	Naphthalene	91-20-3	U	1750	ppb		940	N/A	N/A	SW846 8270C
98-03-18-1022-09	12/13/1999	58828	E60588-28	12/30/1999	Accutest Laboratorie	12129	A	Phenanthrene	85-01-8	U	1880	ppb		940	N/A	N/A	SW846 8270C
98-03-18-1022-09	12/13/1999	58828	E60588-28	12/30/1999	Accutest Laboratorie	12129	A	Pyrene	129-00-0	U	10700	ppb		940	N/A	N/A	SW846 8270C
98-03-18-1022-09	12/13/1999	58829	E60588-29	12/20/1999	Accutest Laboratorie	12129	P	Solids, Percent		U	78	%		N/A	N/A	N/A	EPA 160.3 M
98-03-18-1022-09	12/13/1999	58829	E60588-29	12/30/1999	Accutest Laboratorie	12129	A	Acenaphthene	83-32-9	U	3830	ppb		200	N/A	N/A	SW846 8270C
98-03-18-1022-09	12/13/1999	58829	E60588-29	12/30/1999	Accutest Laboratorie	12129	A	Acenaphthylene	208-96-8	U	3520	ppb		200	N/A	N/A	SW846 8270C
98-03-18-1022-09	12/13/1999	58829	E60588-29	12/30/1999	Accutest Laboratorie	12129	A	Anthracene	120-12-7	U	741	ppb		200	N/A	N/A	SW846 8270C
98-03-18-1022-09	12/13/1999	58829	E60588-29	12/30/1999	Accutest Laboratorie	12129	A	Benzo(a)anthracene	56-55-3	U	1310	ppb		200	N/A	N/A	SW846 8270C
98-03-18-1022-09	12/13/1999	58829	E60588-29	12/30/1999	Accutest Laboratorie	12129	A	Benzo(a)pyrene	50-32-8	U	0	ppb	U	200	N/A	N/A	SW846 8270C
98-03-18-1022-09	12/13/1999	58829	E60588-29	12/30/1999	Accutest Laboratorie	12129	A	Benzo(b)fluoranthene	205-99-2	U	3540	ppb		200	N/A	N/A	SW846 8270C
98-03-18-1022-09	12/13/1999	58829	E60588-29	12/30/1999	Accutest Laboratorie	12129	A	Benzo(g,h,i)perylene	191-24-2	U	0	ppb	U	200	N/A	N/A	SW846 8270C
98-03-18-1022-09	12/13/1999	58829	E60588-29	12/30/1999	Accutest Laboratorie	12129	A	Benzo(k)fluoranthene	207-08-9	U	2530	ppb		200	N/A	N/A	SW846 8270C
98-03-18-1022-09	12/13/1999	58829	E60588-29	12/30/1999	Accutest Laboratorie	12129	A	Chrysene	218-01-9	U	1680	ppb		200	N/A	N/A	SW846 8270C
98-03-18-1022-09	12/13/1999	58829	E60588-29	12/30/1999	Accutest Laboratorie	12129	A	Dibenzo(a,h)anthracene	53-70-3	U	0	ppb	U	200	N/A	N/A	SW846 8270C
98-03-18-1022-09	12/13/1999	58829	E60588-29	12/30/1999	Accutest Laboratorie	12129	A	Fluoranthene	206-44-0	U	3650	ppb		200	N/A	N/A	SW846 8270C
98-03-18-1022-09	12/13/1999	58829	E60588-29	12/30/1999	Accutest Laboratorie	12129	A	Fluorene	86-73-7	U	1380	ppb		200	N/A	N/A	SW846 8270C
98-03-18-1022-09	12/13/1999	58829	E60588-29	12/30/1999	Accutest Laboratorie	12129	A	Indeno(1,2,3-cd)pyrene	193-39-5	U	0	ppb	U	200	N/A	N/A	SW846 8270C

SRPID	SAMPDATE	SAMPNUM	LABID	DANALYZ	LABNAME	NJDLABCERT	RESULTTYPE	ANALTPARAM	CAS	FILTUNFILT	CONC	CONCUNITS	QAQUAL	MDL	QUANTTYPE	QUANTLEVEL	ANLYS_MTHD
98-03-18-1022-09	12/13/1999	58829	E60588-29	12/30/1999	Accutest Laboratorie	12129	A	Naphthalene	91-20-3	U	13000	ppb		2000	N/A	N/A	SW846 8270C
98-03-18-1022-09	12/13/1999	58829	E60588-29	12/30/1999	Accutest Laboratorie	12129	A	Phenanthrene	85-01-8	U	1170	ppb		200	N/A	N/A	SW846 8270C
98-03-18-1022-09	12/13/1999	58829	E60588-29	12/30/1999	Accutest Laboratorie	12129	A	Pyrene	129-00-0	U	4000	ppb		200	N/A	N/A	SW846 8270C
98-03-18-1022-09	12/13/1999	58829	E60588-29	12/18/1999	Accutest Laboratorie	12129	A	Benzene	71-43-2	U	3280	ppb		140	N/A	N/A	SW846 8260B
98-03-18-1022-09	12/13/1999	58829	E60588-29	12/18/1999	Accutest Laboratorie	12129	A	Ethylbenzene	100-41-4	U	784	ppb		140	N/A	N/A	SW846 8260B
98-03-18-1022-09	12/13/1999	58829	E60588-29	12/18/1999	Accutest Laboratorie	12129	A	Toluene	108-88-3	U	842	ppb		140	N/A	N/A	SW846 8260B
98-03-18-1022-09	12/13/1999	58829	E60588-29	12/18/1999	Accutest Laboratorie	12129	A	Xylene (total)	1330-20-7	U	862	ppb		710	N/A	N/A	SW846 8260B
98-03-18-1022-09	12/13/1999	5883	E60588-3	12/20/1999	Accutest Laboratorie	12129	P	Solids, Percent		U	88.2	%		N/A	N/A	N/A	EPA 160.3 M
98-03-18-1022-09	12/13/1999	5883	E60588-3	12/30/1999	Accutest Laboratorie	12129	A	Acenaphthene	83-32-9	U	0	ppb	U	87	N/A	N/A	SW846 8270C
98-03-18-1022-09	12/13/1999	5883	E60588-3	12/30/1999	Accutest Laboratorie	12129	A	Acenaphthylene	208-96-8	U	0	ppb	U	87	N/A	N/A	SW846 8270C
98-03-18-1022-09	12/13/1999	5883	E60588-3	12/30/1999	Accutest Laboratorie	12129	A	Anthracene	120-12-7	U	0	ppb	U	87	N/A	N/A	SW846 8270C
98-03-18-1022-09	12/13/1999	5883	E60588-3	12/30/1999	Accutest Laboratorie	12129	A	Benzo(a)anthracene	56-55-3	U	0	ppb	U	87	N/A	N/A	SW846 8270C
98-03-18-1022-09	12/13/1999	5883	E60588-3	12/30/1999	Accutest Laboratorie	12129	A	Benzo(a)pyrene	50-32-8	U	0	ppb	U	87	N/A	N/A	SW846 8270C
98-03-18-1022-09	12/13/1999	5883	E60588-3	12/30/1999	Accutest Laboratorie	12129	A	Benzo(b)fluoranthene	205-99-2	U	0	ppb	U	87	N/A	N/A	SW846 8270C
98-03-18-1022-09	12/13/1999	5883	E60588-3	12/30/1999	Accutest Laboratorie	12129	A	Benzo(g,h,i)perylene	191-24-2	U	0	ppb	U	87	N/A	N/A	SW846 8270C
98-03-18-1022-09	12/13/1999	5883	E60588-3	12/30/1999	Accutest Laboratorie	12129	A	Benzo(k)fluoranthene	207-08-9	U	0	ppb	U	87	N/A	N/A	SW846 8270C
98-03-18-1022-09	12/13/1999	5883	E60588-3	12/30/1999	Accutest Laboratorie	12129	A	Chrysene	218-01-9	U	0	ppb	U	87	N/A	N/A	SW846 8270C
98-03-18-1022-09	12/13/1999	5883	E60588-3	12/30/1999	Accutest Laboratorie	12129	A	Dibenzo(a,h)anthracene	53-70-3	U	0	ppb	U	87	N/A	N/A	SW846 8270C
98-03-18-1022-09	12/13/1999	5883	E60588-3	12/30/1999	Accutest Laboratorie	12129	A	Fluoranthene	206-44-0	U	0	ppb	U	87	N/A	N/A	SW846 8270C
98-03-18-1022-09	12/13/1999	5883	E60588-3	12/30/1999	Accutest Laboratorie	12129	A	Fluorene	86-73-7	U	0	ppb	U	87	N/A	N/A	SW846 8270C
98-03-18-1022-09	12/13/1999	5883	E60588-3	12/30/1999	Accutest Laboratorie	12129	A	Indeno(1,2,3-cd)pyrene	193-39-5	U	0	ppb	U	87	N/A	N/A	SW846 8270C
98-03-18-1022-09	12/13/1999	5883	E60588-3	12/30/1999	Accutest Laboratorie	12129	A	Naphthalene	91-20-3	U	118	ppb		87	N/A	N/A	SW846 8270C
98-03-18-1022-09	12/13/1999	5883	E60588-3	12/30/1999	Accutest Laboratorie	12129	A	Phenanthrene	85-01-8	U	0	ppb	U	87	N/A	N/A	SW846 8270C
98-03-18-1022-09	12/13/1999	5883	E60588-3	12/30/1999	Accutest Laboratorie	12129	A	Pyrene	129-00-0	U	0	ppb	U	87	N/A	N/A	SW846 8270C
98-03-18-1022-09	12/13/1999	5883	E60588-3	12/18/1999	Accutest Laboratorie	12129	A	Benzene	71-43-2	U	0	ppb	U	140	N/A	N/A	SW846 8260B
98-03-18-1022-09	12/13/1999	5883	E60588-3	12/18/1999	Accutest Laboratorie	12129	A	Ethylbenzene	100-41-4	U	0	ppb	U	140	N/A	N/A	SW846 8260B
98-03-18-1022-09	12/13/1999	5883	E60588-3	12/18/1999	Accutest Laboratorie	12129	A	Toluene	108-88-3	U	0	ppb	U	140	N/A	N/A	SW846 8260B
98-03-18-1022-09	12/13/1999	5883	E60588-3	12/18/1999	Accutest Laboratorie	12129	A	Xylene (total)	1330-20-7	U	0	ppb	U	720	N/A	N/A	SW846 8260B
98-03-18-1022-09	12/13/1999	58830	E60588-30	12/20/1999	Accutest Laboratorie	12129	P	Solids, Percent		U	85.5	%		N/A	N/A	N/A	EPA 160.3 M
98-03-18-1022-09	12/13/1999	58830	E60588-30	12/30/1999	Accutest Laboratorie	12129	A	Acenaphthene	83-32-9	U	0	ppb	U	85	N/A	N/A	SW846 8270C
98-03-18-1022-09	12/13/1999	58830	E60588-30	12/30/1999	Accutest Laboratorie	12129	A	Acenaphthylene	208-96-8	U	0	ppb	U	85	N/A	N/A	SW846 8270C
98-03-18-1022-09	12/13/1999	58830	E60588-30	12/30/1999	Accutest Laboratorie	12129	A	Anthracene	120-12-7	U	0	ppb	U	85	N/A	N/A	SW846 8270C
98-03-18-1022-09	12/13/1999	58830	E60588-30	12/30/1999	Accutest Laboratorie	12129	A	Benzo(a)anthracene	56-55-3	U	0	ppb	U	85	N/A	N/A	SW846 8270C
98-03-18-1022-09	12/13/1999	58830	E60588-30	12/30/1999	Accutest Laboratorie	12129	A	Benzo(a)pyrene	50-32-8	U	0	ppb	U	85	N/A	N/A	SW846 8270C
98-03-18-1022-09	12/13/1999	58830	E60588-30	12/30/1999	Accutest Laboratorie	12129	A	Benzo(b)fluoranthene	205-99-2	U	0	ppb	U	85	N/A	N/A	SW846 8270C
98-03-18-1022-09	12/13/1999	58830	E60588-30	12/30/1999	Accutest Laboratorie	12129	A	Benzo(g,h,i)perylene	191-24-2	U	0	ppb	U	85	N/A	N/A	SW846 8270C
98-03-18-1022-09	12/13/1999	58830	E60588-30	12/30/1999	Accutest Laboratorie	12129	A	Benzo(k)fluoranthene	207-08-9	U	0	ppb	U	85	N/A	N/A	SW846 8270C
98-03-18-1022-09	12/13/1999	58830	E60588-30	12/30/1999	Accutest Laboratorie	12129	A	Chrysene	218-01-9	U	0	ppb	U	85	N/A	N/A	SW846 8270C
98-03-18-1022-09	12/13/1999	58830	E60588-30	12/30/1999	Accutest Laboratorie	12129	A	Dibenzo(a,h)anthracene	53-70-3	U	0	ppb	U	85	N/A	N/A	SW846 8270C
98-03-18-1022-09	12/13/1999	58830	E60588-30	12/30/1999	Accutest Laboratorie	12129	A	Fluoranthene	206-44-0	U	0	ppb	U	85	N/A	N/A	SW846 8270C
98-03-18-1022-09	12/13/1999	58830	E60588-30	12/30/1999	Accutest Laboratorie	12129	A	Fluorene	86-73-7	U	0	ppb	U	85	N/A	N/A	SW846 8270C
98-03-18-1022-09	12/13/1999	58830	E60588-30	12/30/1999	Accutest Laboratorie	12129	A	Indeno(1,2,3-cd)pyrene	193-39-5	U	0	ppb	U	85	N/A	N/A	SW846 8270C
98-03-18-1022-09	12/13/1999	58830	E60588-30	12/30/1999	Accutest Laboratorie	12129	A	Naphthalene	91-20-3	U	43.3	ppb	J	85	N/A	N/A	SW846 8270C
98-03-18-1022-09	12/13/1999	58830	E60588-30	12/30/1999	Accutest Laboratorie	12129	A	Phenanthrene	85-01-8	U	0	ppb	U	85	N/A	N/A	SW846 8270C
98-03-18-1022-09	12/13/1999	58830	E60588-30	12/30/1999	Accutest Laboratorie	12129	A	Pyrene	129-00-0	U	0	ppb	U	85	N/A	N/A	SW846 8270C
98-03-18-1022-09	12/13/1999	58830	E60588-30	12/18/1999	Accutest Laboratorie	12129	A	Benzene	71-43-2	U	0	ppb	U	140	N/A	N/A	SW846 8260B
98-03-18-1022-09	12/13/1999	58830	E60588-30	12/18/1999	Accutest Laboratorie	12129	A	Ethylbenzene	100-41-4	U	0	ppb	U	140	N/A	N/A	SW846 8260B
98-03-18-1022-09	12/13/1999	58830	E60588-30	12/18/1999	Accutest Laboratorie	12129	A	Toluene	108-88-3	U	0	ppb	U	140	N/A	N/A	SW846 8260B
98-03-18-1022-09	12/13/1999	58830	E60588-30	12/18/1999	Accutest Laboratorie	12129	A	Xylene (total)	1330-20-7	U	0	ppb	U	700	N/A	N/A	SW846 8260B
98-03-18-1022-09	12/13/1999	58831	E60588-31	12/20/1999	Accutest Laboratorie	12129	P	Solids, Percent		U	75.5	%		N/A	N/A	N/A	EPA 160.3 M
98-03-18-1022-09	12/13/1999	58831	E60588-31	12/17/1999	Accutest Laboratorie	12129	P	Cyanide		U	0	ppm	U	1.3	N/A	N/A	SW846 9012 M
98-03-18-1022-09	12/13/1999	58831	E60588-31	12/28/1999	Accutest Laboratorie	12129	A	Arsenic	7440-38-2	U	11	ppm		1.3	N/A	N/A	SW846 6010B
98-03-18-1022-09	12/13/1999	58831	E60588-31	12/28/1999	Accutest Laboratorie	12129	A	Beryllium	7440-41-7	U	0	ppm	U	0.66	N/A	N/A	SW846 6010B
98-03-18-1022-09	12/13/1999	58831	E60588-31	12/28/1999	Accutest Laboratorie	12129	A	Cadmium	7440-43-9	U	0	ppm	U	0.66	N/A	N/A	SW846 6010B
98-03-18-1022-09	12/13/1999	58831	E60588-31	12/28/1999	Accutest Laboratorie	12129	A	Lead	7439-92-1	U	1500	ppm		13	N/A	N/A	SW846 6010B
98-03-18-1022-09	12/13/1999	58831	E60588-31	12/30/1999	Accutest Laboratorie	12129	A	Mercury	7439-97-6	U	1.4	ppm		0.099	N/A	N/A	SW846 7471B
98-03-18-1022-09	12/13/1999	58831	E60588-31	12/30/1999	Accutest Laboratorie	12129	A	Acenaphthene	83-32-9	U	0	ppb	U	98	N/A	N/A	SW846 8270C
98-03-18-1022-09	12/13/1999	58831	E60588-31	12/30/1999	Accutest Laboratorie	12129	A	Acenaphthylene	208-96-8	U	318	ppb		98	N/A	N/A	SW846 8270C
98-03-18-1022-09	12/13/1999	58831	E60588-31	12/30/1999	Accutest Laboratorie	12129	A	Anthracene	120-12-7	U	216	ppb		98	N/A	N/A	SW846 8270C
98-03-18-1022-09	12/13/1999	58831	E60588-31	12/30/1999	Accutest Laboratorie	12129	A	Benzo(a)anthracene	56-55-3	U	661	ppb		98	N/A	N/A	SW846 8270C
98-03-18-1022-09	12/13/1999	58831	E60588-31	12/30/1999	Accutest Laboratorie	12129	A	Benzo(a)pyrene	50-32-8	U	606	ppb		98	N/A	N/A	SW846 8270C
98-03-18-1022-09	12/13/1999	58831	E60588-31	12/30/1999	Accutest Laboratorie	12129	A	Benzo(b)fluoranthene	205-99-2	U	619	ppb		98	N/A	N/A	SW846 8270C
98-03-18-1022-09	12/13/1999	58831	E60588-31	12/30/1999	Accutest Laboratorie	12129	A	Benzo(g,h,i)perylene	191-24-2	U	414	ppb		98	N/A	N/A	SW846 8270C
98-03-18-1022-09	12/13/1999	58831	E60588-31	12/30/1999	Accutest Laboratorie	12129	A	Benzo(k)fluoranthene	207-08-9	U	566	ppb		98	N/A	N/A	SW846 8270C
98-03-18-1022-09	12/13/1999	58831	E60588-31	12/30/1999	Accutest Laboratorie	12129	A	Chrysene	218-01-9	U	751	ppb		98	N/A	N/A	SW846 8270C

SRPID	SAMPDATE	SAMPNUM	LABID	DANALYZ	LABNAME	NJDLABCERT	RESULTTYPE	ANALTPARAM	CAS	FILTUNFILT	CONC	CONCUNITS	QAQUAL	MDL	QUANTTYPE	QUANTLEVEL	ANLYS_MTHD
98-03-18-1022-09	12/13/1999	58831	E60588-31	12/30/1999	Accutest Laboratorie	12129	A	Dibenzo(a,h)anthracene	53-70-3	U	149	ppb		98	N/A	N/A	SW846 8270C
98-03-18-1022-09	12/13/1999	58831	E60588-31	12/30/1999	Accutest Laboratorie	12129	A	Fluoranthene	206-44-0	U	996	ppb		98	N/A	N/A	SW846 8270C
98-03-18-1022-09	12/13/1999	58831	E60588-31	12/30/1999	Accutest Laboratorie	12129	A	Fluorene	86-73-7	U	79.7	ppb	J	98	N/A	N/A	SW846 8270C
98-03-18-1022-09	12/13/1999	58831	E60588-31	12/30/1999	Accutest Laboratorie	12129	A	Indeno(1,2,3-cd)pyrene	193-39-5	U	423	ppb		98	N/A	N/A	SW846 8270C
98-03-18-1022-09	12/13/1999	58831	E60588-31	12/30/1999	Accutest Laboratorie	12129	A	Naphthalene	91-20-3	U	1270	ppb		98	N/A	N/A	SW846 8270C
98-03-18-1022-09	12/13/1999	58831	E60588-31	12/30/1999	Accutest Laboratorie	12129	A	Phenanthrene	85-01-8	U	989	ppb		98	N/A	N/A	SW846 8270C
98-03-18-1022-09	12/13/1999	58831	E60588-31	12/30/1999	Accutest Laboratorie	12129	A	Pyrene	129-00-0	U	851	ppb		98	N/A	N/A	SW846 8270C
98-03-18-1022-09	12/13/1999	58831	E60588-31	12/18/1999	Accutest Laboratorie	12129	A	Benzene	71-43-2	U	10000	ppb		160	N/A	N/A	SW846 8260B
98-03-18-1022-09	12/13/1999	58831	E60588-31	12/18/1999	Accutest Laboratorie	12129	A	Ethylbenzene	100-41-4	U	280	ppb		160	N/A	N/A	SW846 8260B
98-03-18-1022-09	12/13/1999	58831	E60588-31	12/18/1999	Accutest Laboratorie	12129	A	Toluene	108-88-3	U	6100	ppb		160	N/A	N/A	SW846 8260B
98-03-18-1022-09	12/13/1999	58831	E60588-31	12/18/1999	Accutest Laboratorie	12129	A	Xylene (total)	1330-20-7	U	2600	ppb		800	N/A	N/A	SW846 8260B
98-03-18-1022-09	12/13/1999	58832	E60588-32	12/20/1999	Accutest Laboratorie	12129	P	Solids, Percent		U	61.8	%		N/A	N/A	N/A	EPA 160.3 M
98-03-18-1022-09	12/13/1999	58832	E60588-32	12/17/1999	Accutest Laboratorie	12129	P	Cyanide		U	4.8	ppm		1.6	N/A	N/A	SW846 9012 M
98-03-18-1022-09	12/13/1999	58832	E60588-32	12/28/1999	Accutest Laboratorie	12129	A	Arsenic	7440-38-2	U	10.1	ppm		1.6	N/A	N/A	SW846 6010B
98-03-18-1022-09	12/13/1999	58832	E60588-32	12/28/1999	Accutest Laboratorie	12129	A	Beryllium	7440-41-7	U	0	ppm	U	0.81	N/A	N/A	SW846 6010B
98-03-18-1022-09	12/13/1999	58832	E60588-32	12/28/1999	Accutest Laboratorie	12129	A	Cadmium	7440-43-9	U	0.88	ppm		0.81	N/A	N/A	SW846 6010B
98-03-18-1022-09	12/13/1999	58832	E60588-32	12/28/1999	Accutest Laboratorie	12129	A	Lead	7439-92-1	U	106	ppm		16	N/A	N/A	SW846 6010B
98-03-18-1022-09	12/13/1999	58832	E60588-32	12/29/1999	Accutest Laboratorie	12129	A	Mercury	7439-97-6	U	0.73	ppm		0.056	N/A	N/A	SW846 7471B
98-03-18-1022-09	12/13/1999	58832	E60588-32	12/30/1999	Accutest Laboratorie	12129	A	Acenaphthene	83-32-9	U	25200	ppb		1200	N/A	N/A	SW846 8270C
98-03-18-1022-09	12/13/1999	58832	E60588-32	12/30/1999	Accutest Laboratorie	12129	A	Acenaphthylene	208-96-8	U	56300	ppb		1200	N/A	N/A	SW846 8270C
98-03-18-1022-09	12/13/1999	58832	E60588-32	12/30/1999	Accutest Laboratorie	12129	A	Anthracene	120-12-7	U	53000	ppb		1200	N/A	N/A	SW846 8270C
98-03-18-1022-09	12/13/1999	58832	E60588-32	12/30/1999	Accutest Laboratorie	12129	A	Benzo(a)anthracene	56-55-3	U	81300	ppb		1200	N/A	N/A	SW846 8270C
98-03-18-1022-09	12/13/1999	58832	E60588-32	12/30/1999	Accutest Laboratorie	12129	A	Benzo(a)pyrene	50-32-8	U	44500	ppb		12000	N/A	N/A	SW846 8270C
98-03-18-1022-09	12/13/1999	58832	E60588-32	12/30/1999	Accutest Laboratorie	12129	A	Benzo(b)fluoranthene	205-99-2	U	24000	ppb		12000	N/A	N/A	SW846 8270C
98-03-18-1022-09	12/13/1999	58832	E60588-32	12/30/1999	Accutest Laboratorie	12129	A	Benzo(g,h,i)perylene	191-24-2	U	2710	ppb		1200	N/A	N/A	SW846 8270C
98-03-18-1022-09	12/13/1999	58832	E60588-32	12/30/1999	Accutest Laboratorie	12129	A	Benzo(k)fluoranthene	207-08-9	U	52300	ppb		1200	N/A	N/A	SW846 8270C
98-03-18-1022-09	12/13/1999	58832	E60588-32	12/30/1999	Accutest Laboratorie	12129	A	Chrysene	218-01-9	U	82100	ppb		1200	N/A	N/A	SW846 8270C
98-03-18-1022-09	12/13/1999	58832	E60588-32	12/30/1999	Accutest Laboratorie	12129	A	Dibenzo(a,h)anthracene	53-70-3	U	1070	ppb	J	1200	N/A	N/A	SW846 8270C
98-03-18-1022-09	12/13/1999	58832	E60588-32	12/30/1999	Accutest Laboratorie	12129	A	Fluoranthene	206-44-0	U	57200	ppb		12000	N/A	N/A	SW846 8270C
98-03-18-1022-09	12/13/1999	58832	E60588-32	12/30/1999	Accutest Laboratorie	12129	A	Fluorene	86-73-7	U	32200	ppb		1200	N/A	N/A	SW846 8270C
98-03-18-1022-09	12/13/1999	58832	E60588-32	12/30/1999	Accutest Laboratorie	12129	A	Indeno(1,2,3-cd)pyrene	193-39-5	U	3100	ppb		1200	N/A	N/A	SW846 8270C
98-03-18-1022-09	12/13/1999	58832	E60588-32	12/30/1999	Accutest Laboratorie	12129	A	Naphthalene	91-20-3	U	45900	ppb		1200	N/A	N/A	SW846 8270C
98-03-18-1022-09	12/13/1999	58832	E60588-32	12/30/1999	Accutest Laboratorie	12129	A	Phenanthrene	85-01-8	U	77800	ppb		12000	N/A	N/A	SW846 8270C
98-03-18-1022-09	12/13/1999	58832	E60588-32	12/30/1999	Accutest Laboratorie	12129	A	Pyrene	129-00-0	U	100000	ppb		12000	N/A	N/A	SW846 8270C
98-03-18-1022-09	12/13/1999	58832	E60588-32	12/20/1999	Accutest Laboratorie	12129	A	Benzene	71-43-2	U	197000	ppb		1000	N/A	N/A	SW846 8260B
98-03-18-1022-09	12/13/1999	58832	E60588-32	12/19/1999	Accutest Laboratorie	12129	A	Ethylbenzene	100-41-4	U	27400	ppb		200	N/A	N/A	SW846 8260B
98-03-18-1022-09	12/13/1999	58832	E60588-32	12/19/1999	Accutest Laboratorie	12129	A	Toluene	108-88-3	U	7460	ppb		200	N/A	N/A	SW846 8260B
98-03-18-1022-09	12/13/1999	58832	E60588-32	12/19/1999	Accutest Laboratorie	12129	A	Xylene (total)	1330-20-7	U	36400	ppb		1000	N/A	N/A	SW846 8260B
98-03-18-1022-09	12/13/1999	58833	E60588-33	12/20/1999	Accutest Laboratorie	12129	P	Solids, Percent		U	79.2	%		N/A	N/A	N/A	EPA 160.3 M
98-03-18-1022-09	12/13/1999	58833	E60588-33	12/30/1999	Accutest Laboratorie	12129	A	Acenaphthene	83-32-9	U	79.4	ppb	J	97	N/A	N/A	SW846 8270C
98-03-18-1022-09	12/13/1999	58833	E60588-33	12/30/1999	Accutest Laboratorie	12129	A	Acenaphthylene	208-96-8	U	186	ppb		97	N/A	N/A	SW846 8270C
98-03-18-1022-09	12/13/1999	58833	E60588-33	12/30/1999	Accutest Laboratorie	12129	A	Anthracene	120-12-7	U	212	ppb		97	N/A	N/A	SW846 8270C
98-03-18-1022-09	12/13/1999	58833	E60588-33	12/30/1999	Accutest Laboratorie	12129	A	Benzo(a)anthracene	56-55-3	U	397	ppb		97	N/A	N/A	SW846 8270C
98-03-18-1022-09	12/13/1999	58833	E60588-33	12/30/1999	Accutest Laboratorie	12129	A	Benzo(a)pyrene	50-32-8	U	459	ppb		97	N/A	N/A	SW846 8270C
98-03-18-1022-09	12/13/1999	58833	E60588-33	12/30/1999	Accutest Laboratorie	12129	A	Benzo(b)fluoranthene	205-99-2	U	341	ppb		97	N/A	N/A	SW846 8270C
98-03-18-1022-09	12/13/1999	58833	E60588-33	12/30/1999	Accutest Laboratorie	12129	A	Benzo(g,h,i)perylene	191-24-2	U	219	ppb		97	N/A	N/A	SW846 8270C
98-03-18-1022-09	12/13/1999	58833	E60588-33	12/30/1999	Accutest Laboratorie	12129	A	Benzo(k)fluoranthene	207-08-9	U	238	ppb		97	N/A	N/A	SW846 8270C
98-03-18-1022-09	12/13/1999	58833	E60588-33	12/30/1999	Accutest Laboratorie	12129	A	Chrysene	218-01-9	U	539	ppb		97	N/A	N/A	SW846 8270C
98-03-18-1022-09	12/13/1999	58833	E60588-33	12/30/1999	Accutest Laboratorie	12129	A	Dibenzo(a,h)anthracene	53-70-3	U	83.8	ppb	J	97	N/A	N/A	SW846 8270C
98-03-18-1022-09	12/13/1999	58833	E60588-33	12/30/1999	Accutest Laboratorie	12129	A	Fluoranthene	206-44-0	U	498	ppb		97	N/A	N/A	SW846 8270C
98-03-18-1022-09	12/13/1999	58833	E60588-33	12/30/1999	Accutest Laboratorie	12129	A	Fluorene	86-73-7	U	169	ppb		97	N/A	N/A	SW846 8270C
98-03-18-1022-09	12/13/1999	58833	E60588-33	12/30/1999	Accutest Laboratorie	12129	A	Indeno(1,2,3-cd)pyrene	193-39-5	U	192	ppb		97	N/A	N/A	SW846 8270C
98-03-18-1022-09	12/13/1999	58833	E60588-33	12/30/1999	Accutest Laboratorie	12129	A	Naphthalene	91-20-3	U	454	ppb		97	N/A	N/A	SW846 8270C
98-03-18-1022-09	12/13/1999	58833	E60588-33	12/30/1999	Accutest Laboratorie	12129	A	Phenanthrene	85-01-8	U	660	ppb		97	N/A	N/A	SW846 8270C
98-03-18-1022-09	12/13/1999	58833	E60588-33	12/30/1999	Accutest Laboratorie	12129	A	Pyrene	129-00-0	U	748	ppb		97	N/A	N/A	SW846 8270C
98-03-18-1022-09	12/13/1999	58833	E60588-33	12/19/1999	Accutest Laboratorie	12129	A	Benzene	71-43-2	U	15000	ppb		150	N/A	N/A	SW846 8260B
98-03-18-1022-09	12/13/1999	58833	E60588-33	12/19/1999	Accutest Laboratorie	12129	A	Ethylbenzene	100-41-4	U	708	ppb		150	N/A	N/A	SW846 8260B
98-03-18-1022-09	12/13/1999	58833	E60588-33	12/19/1999	Accutest Laboratorie	12129	A	Toluene	108-88-3	U	1080	ppb		150	N/A	N/A	SW846 8260B
98-03-18-1022-09	12/13/1999	58833	E60588-33	12/19/1999	Accutest Laboratorie	12129	A	Xylene (total)	1330-20-7	U	6160	ppb		750	N/A	N/A	SW846 8260B
98-03-18-1022-09	12/13/1999	58834	E60588-34	12/20/1999	Accutest Laboratorie	12129	P	Solids, Percent		U	59.9	%		N/A	N/A	N/A	EPA 160.3 M
98-03-18-1022-09	12/13/1999	58834	E60588-34	12/30/1999	Accutest Laboratorie	12129	A	Acenaphthene	83-32-9	U	5920	ppb		520	N/A	N/A	SW846 8270C
98-03-18-1022-09	12/13/1999	58834	E60588-34	12/30/1999	Accutest Laboratorie	12129	A	Acenaphthylene	208-96-8	U	9670	ppb		520	N/A	N/A	SW846 8270C
98-03-18-1022-09	12/13/1999	58834	E60588-34	12/30/1999	Accutest Laboratorie	12129	A	Anthracene	120-12-7	U	11700	ppb		520	N/A	N/A	SW846 8270C
98-03-18-1022-09	12/13/1999	58834	E60588-34	12/30/1999	Accutest Laboratorie	12129	A	Benzo(a)anthracene	56-55-3	U	10800	ppb		520	N/A	N/A	SW846 8270C
98-03-18-1022-09	12/13/1999	58834	E60588-34	12/30/1999	Accutest Laboratorie	12129	A	Benzo(a)pyrene	50-32-8	U	3790	ppb		520	N/A	N/A	SW846 8270C

SRPID	SAMPDATE	SAMPNUM	LABID	DANALYZ	LABNAME	NJDLABCERT	RESULTTYPE	ANALTPARAM	CAS	FILTUNFILT	CONC	CONCUNITS	QAQUAL	MDL	QUANTTYPE	QUANTLEVEL	ANLYS_MTHD
98-03-18-1022-09	12/13/1999	58834	E60588-34	12/30/1999	Accutest Laboratorie	12129	A	Benzo(b)fluoranthene	205-99-2	U	7850	ppb		520	N/A	N/A	SW846 8270C
98-03-18-1022-09	12/13/1999	58834	E60588-34	12/30/1999	Accutest Laboratorie	12129	A	Benzo(g,h,i)perylene	191-24-2	U	356	ppb	J	520	N/A	N/A	SW846 8270C
98-03-18-1022-09	12/13/1999	58834	E60588-34	12/30/1999	Accutest Laboratorie	12129	A	Benzo(k)fluoranthene	207-08-9	U	10300	ppb		520	N/A	N/A	SW846 8270C
98-03-18-1022-09	12/13/1999	58834	E60588-34	12/30/1999	Accutest Laboratorie	12129	A	Chrysene	218-01-9	U	16400	ppb		520	N/A	N/A	SW846 8270C
98-03-18-1022-09	12/13/1999	58834	E60588-34	12/30/1999	Accutest Laboratorie	12129	A	Dibenzo(a,h)anthracene	53-70-3	U	262	ppb	J	520	N/A	N/A	SW846 8270C
98-03-18-1022-09	12/13/1999	58834	E60588-34	12/30/1999	Accutest Laboratorie	12129	A	Fluoranthene	206-44-0	U	21000	ppb		520	N/A	N/A	SW846 8270C
98-03-18-1022-09	12/13/1999	58834	E60588-34	12/30/1999	Accutest Laboratorie	12129	A	Fluorene	86-73-7	U	14400	ppb		520	N/A	N/A	SW846 8270C
98-03-18-1022-09	12/13/1999	58834	E60588-34	12/30/1999	Accutest Laboratorie	12129	A	Indeno(1,2,3-cd)pyrene	193-39-5	U	543	ppb		520	N/A	N/A	SW846 8270C
98-03-18-1022-09	12/13/1999	58834	E60588-34	12/30/1999	Accutest Laboratorie	12129	A	Naphthalene	91-20-3	U	43400	ppb		2600	N/A	N/A	SW846 8270C
98-03-18-1022-09	12/13/1999	58834	E60588-34	12/30/1999	Accutest Laboratorie	12129	A	Phenanthrene	85-01-8	U	34600	ppb		2600	N/A	N/A	SW846 8270C
98-03-18-1022-09	12/13/1999	58834	E60588-34	12/30/1999	Accutest Laboratorie	12129	A	Pyrene	129-00-0	U	30500	ppb		520	N/A	N/A	SW846 8270C
98-03-18-1022-09	12/13/1999	58834	E60588-34	12/19/1999	Accutest Laboratorie	12129	A	Benzene	71-43-2	U	1620	ppb		240	N/A	N/A	SW846 8260B
98-03-18-1022-09	12/13/1999	58834	E60588-34	12/19/1999	Accutest Laboratorie	12129	A	Ethylbenzene	100-41-4	U	11100	ppb		240	N/A	N/A	SW846 8260B
98-03-18-1022-09	12/13/1999	58834	E60588-34	12/19/1999	Accutest Laboratorie	12129	A	Toluene	108-88-3	U	881	ppb		240	N/A	N/A	SW846 8260B
98-03-18-1022-09	12/13/1999	58834	E60588-34	12/19/1999	Accutest Laboratorie	12129	A	Xylene (total)	1330-20-7	U	19300	ppb		1200	N/A	N/A	SW846 8260B
98-03-18-1022-09	12/13/1999	58835	E60588-35	12/20/1999	Accutest Laboratorie	12129	P	Solids, Percent		U	69.7	%		N/A	N/A	N/A	EPA 160.3 M
98-03-18-1022-09	12/13/1999	58835	E60588-35	12/17/1999	Accutest Laboratorie	12129	P	Cyanide		U	0	ppm	U	1.4	N/A	N/A	SW846 9012 M
98-03-18-1022-09	12/13/1999	58835	E60588-35	12/28/1999	Accutest Laboratorie	12129	A	Arsenic	7440-38-2	U	6.3	ppm		1.4	N/A	N/A	SW846 6010B
98-03-18-1022-09	12/13/1999	58835	E60588-35	12/28/1999	Accutest Laboratorie	12129	A	Beryllium	7440-41-7	U	0	ppm	U	0.72	N/A	N/A	SW846 6010B
98-03-18-1022-09	12/13/1999	58835	E60588-35	12/28/1999	Accutest Laboratorie	12129	A	Cadmium	7440-43-9	U	0	ppm	U	0.72	N/A	N/A	SW846 6010B
98-03-18-1022-09	12/13/1999	58835	E60588-35	12/28/1999	Accutest Laboratorie	12129	A	Lead	7439-92-1	U	18.5	ppm		14	N/A	N/A	SW846 6010B
98-03-18-1022-09	12/13/1999	58835	E60588-35	12/29/1999	Accutest Laboratorie	12129	A	Mercury	7439-97-6	U	0.12	ppm		0.05	N/A	N/A	SW846 7471B
98-03-18-1022-09	12/13/1999	58835	E60588-35	12/30/1999	Accutest Laboratorie	12129	A	Acenaphthene	83-32-9	U	275	ppb		110	N/A	N/A	SW846 8270C
98-03-18-1022-09	12/13/1999	58835	E60588-35	12/30/1999	Accutest Laboratorie	12129	A	Acenaphthylene	208-96-8	U	205	ppb		110	N/A	N/A	SW846 8270C
98-03-18-1022-09	12/13/1999	58835	E60588-35	12/30/1999	Accutest Laboratorie	12129	A	Anthracene	120-12-7	U	136	ppb		110	N/A	N/A	SW846 8270C
98-03-18-1022-09	12/13/1999	58835	E60588-35	12/30/1999	Accutest Laboratorie	12129	A	Benzo(a)anthracene	56-55-3	U	213	ppb		110	N/A	N/A	SW846 8270C
98-03-18-1022-09	12/13/1999	58835	E60588-35	12/30/1999	Accutest Laboratorie	12129	A	Benzo(a)pyrene	50-32-8	U	171	ppb		110	N/A	N/A	SW846 8270C
98-03-18-1022-09	12/13/1999	58835	E60588-35	12/30/1999	Accutest Laboratorie	12129	A	Benzo(b)fluoranthene	205-99-2	U	164	ppb		110	N/A	N/A	SW846 8270C
98-03-18-1022-09	12/13/1999	58835	E60588-35	12/30/1999	Accutest Laboratorie	12129	A	Benzo(g,h,i)perylene	191-24-2	U	33	ppb	J	110	N/A	N/A	SW846 8270C
98-03-18-1022-09	12/13/1999	58835	E60588-35	12/30/1999	Accutest Laboratorie	12129	A	Benzo(k)fluoranthene	207-08-9	U	121	ppb		110	N/A	N/A	SW846 8270C
98-03-18-1022-09	12/13/1999	58835	E60588-35	12/30/1999	Accutest Laboratorie	12129	A	Chrysene	218-01-9	U	307	ppb		110	N/A	N/A	SW846 8270C
98-03-18-1022-09	12/13/1999	58835	E60588-35	12/30/1999	Accutest Laboratorie	12129	A	Dibenzo(a,h)anthracene	53-70-3	U	0	ppb	U	110	N/A	N/A	SW846 8270C
98-03-18-1022-09	12/13/1999	58835	E60588-35	12/30/1999	Accutest Laboratorie	12129	A	Fluoranthene	206-44-0	U	302	ppb		110	N/A	N/A	SW846 8270C
98-03-18-1022-09	12/13/1999	58835	E60588-35	12/30/1999	Accutest Laboratorie	12129	A	Fluorene	86-73-7	U	327	ppb		110	N/A	N/A	SW846 8270C
98-03-18-1022-09	12/13/1999	58835	E60588-35	12/30/1999	Accutest Laboratorie	12129	A	Indeno(1,2,3-cd)pyrene	193-39-5	U	28	ppb	J	110	N/A	N/A	SW846 8270C
98-03-18-1022-09	12/13/1999	58835	E60588-35	12/30/1999	Accutest Laboratorie	12129	A	Naphthalene	91-20-3	U	36500	ppb		1100	N/A	N/A	SW846 8270C
98-03-18-1022-09	12/13/1999	58835	E60588-35	12/30/1999	Accutest Laboratorie	12129	A	Phenanthrene	85-01-8	U	668	ppb		110	N/A	N/A	SW846 8270C
98-03-18-1022-09	12/13/1999	58835	E60588-35	12/30/1999	Accutest Laboratorie	12129	A	Pyrene	129-00-0	U	261	ppb		110	N/A	N/A	SW846 8270C
98-03-18-1022-09	12/13/1999	58835	E60588-35	12/19/1999	Accutest Laboratorie	12129	A	Benzene	71-43-2	U	4500	ppb		180	N/A	N/A	SW846 8260B
98-03-18-1022-09	12/13/1999	58835	E60588-35	12/19/1999	Accutest Laboratorie	12129	A	Ethylbenzene	100-41-4	U	4250	ppb		180	N/A	N/A	SW846 8260B
98-03-18-1022-09	12/13/1999	58835	E60588-35	12/19/1999	Accutest Laboratorie	12129	A	Toluene	108-88-3	U	5500	ppb		180	N/A	N/A	SW846 8260B
98-03-18-1022-09	12/13/1999	58835	E60588-35	12/19/1999	Accutest Laboratorie	12129	A	Xylene (total)	1330-20-7	U	5800	ppb		920	N/A	N/A	SW846 8260B
98-03-18-1022-09	12/13/1999	58836	E60588-36	12/20/1999	Accutest Laboratorie	12129	P	Solids, Percent		U	67.4	%		N/A	N/A	N/A	EPA 160.3 M
98-03-18-1022-09	12/13/1999	58836	E60588-36	12/17/1999	Accutest Laboratorie	12129	P	Cyanide		U	0	ppm	U	1.5	N/A	N/A	SW846 9012 M
98-03-18-1022-09	12/13/1999	58836	E60588-36	12/28/1999	Accutest Laboratorie	12129	A	Arsenic	7440-38-2	U	22.5	ppm		1.5	N/A	N/A	SW846 6010B
98-03-18-1022-09	12/13/1999	58836	E60588-36	12/28/1999	Accutest Laboratorie	12129	A	Beryllium	7440-41-7	U	0	ppm	U	0.74	N/A	N/A	SW846 6010B
98-03-18-1022-09	12/13/1999	58836	E60588-36	12/28/1999	Accutest Laboratorie	12129	A	Cadmium	7440-43-9	U	0	ppm	U	0.74	N/A	N/A	SW846 6010B
98-03-18-1022-09	12/13/1999	58836	E60588-36	12/28/1999	Accutest Laboratorie	12129	A	Lead	7439-92-1	U	23.9	ppm		15	N/A	N/A	SW846 6010B
98-03-18-1022-09	12/13/1999	58836	E60588-36	12/29/1999	Accutest Laboratorie	12129	A	Mercury	7439-97-6	U	0.12	ppm		0.053	N/A	N/A	SW846 7471B
98-03-18-1022-09	12/13/1999	58836	E60588-36	12/30/1999	Accutest Laboratorie	12129	A	Acenaphthene	83-32-9	U	3900	ppb		440	N/A	N/A	SW846 8270C
98-03-18-1022-09	12/13/1999	58836	E60588-36	12/30/1999	Accutest Laboratorie	12129	A	Acenaphthylene	208-96-8	U	19900	ppb		440	N/A	N/A	SW846 8270C
98-03-18-1022-09	12/13/1999	58836	E60588-36	12/30/1999	Accutest Laboratorie	12129	A	Anthracene	120-12-7	U	8100	ppb		440	N/A	N/A	SW846 8270C
98-03-18-1022-09	12/13/1999	58836	E60588-36	12/30/1999	Accutest Laboratorie	12129	A	Benzo(a)anthracene	56-55-3	U	8440	ppb		440	N/A	N/A	SW846 8270C
98-03-18-1022-09	12/13/1999	58836	E60588-36	12/30/1999	Accutest Laboratorie	12129	A	Benzo(a)pyrene	50-32-8	U	6200	ppb		440	N/A	N/A	SW846 8270C
98-03-18-1022-09	12/13/1999	58836	E60588-36	12/30/1999	Accutest Laboratorie	12129	A	Benzo(b)fluoranthene	205-99-2	U	7550	ppb		440	N/A	N/A	SW846 8270C
98-03-18-1022-09	12/13/1999	58836	E60588-36	12/30/1999	Accutest Laboratorie	12129	A	Benzo(g,h,i)perylene	191-24-2	U	384	ppb	J	440	N/A	N/A	SW846 8270C
98-03-18-1022-09	12/13/1999	58836	E60588-36	12/30/1999	Accutest Laboratorie	12129	A	Benzo(k)fluoranthene	207-08-9	U	6880	ppb		440	N/A	N/A	SW846 8270C
98-03-18-1022-09	12/13/1999	58836	E60588-36	12/30/1999	Accutest Laboratorie	12129	A	Chrysene	218-01-9	U	9850	ppb		440	N/A	N/A	SW846 8270C
98-03-18-1022-09	12/13/1999	58836	E60588-36	12/30/1999	Accutest Laboratorie	12129	A	Dibenzo(a,h)anthracene	53-70-3	U	204	ppb	J	440	N/A	N/A	SW846 8270C
98-03-18-1022-09	12/13/1999	58836	E60588-36	12/30/1999	Accutest Laboratorie	12129	A	Fluoranthene	206-44-0	U	13300	ppb		440	N/A	N/A	SW846 8270C
98-03-18-1022-09	12/13/1999	58836	E60588-36	12/30/1999	Accutest Laboratorie	12129	A	Fluorene	86-73-7	U	12500	ppb		440	N/A	N/A	SW846 8270C
98-03-18-1022-09	12/13/1999	58836	E60588-36	12/30/1999	Accutest Laboratorie	12129	A	Indeno(1,2,3-cd)pyrene	193-39-5	U	444	ppb		440	N/A	N/A	SW846 8270C
98-03-18-1022-09	12/13/1999	58836	E60588-36	12/30/1999	Accutest Laboratorie	12129	A	Naphthalene	91-20-3	U	151000	ppb		4400	N/A	N/A	SW846 8270C
98-03-18-1022-09	12/13/1999	58836	E60588-36	12/30/1999	Accutest Laboratorie	12129	A	Phenanthrene	85-01-8	U	23200	ppb		4400	N/A	N/A	SW846 8270C
98-03-18-1022-09	12/13/1999	58836	E60588-36	12/30/1999	Accutest Laboratorie	12129	A	Pyrene	129-00-0	U	17000	ppb		440	N/A	N/A	SW846 8270C

SRPID	SAMPDATE	SAMPNUM	LABID	DANALYZ	LABNAME	NJDLABCERT	RESULTTYPE	ANALTPARAM	CAS	FILTUNFILT	CONC	CONCUNITS	QAQUAL	MDL	QUANTTYPE	QUANTLEVEL	ANLYS_MTHD
98-03-18-1022-09	12/13/1999	58836	E60588-36	12/19/1999	Accutest Laboratorie	12129	A	Benzene	71-43-2	U	8960	ppb		170	N/A	N/A	SW846 8260B
98-03-18-1022-09	12/13/1999	58836	E60588-36	12/19/1999	Accutest Laboratorie	12129	A	Ethylbenzene	100-41-4	U	16400	ppb		170	N/A	N/A	SW846 8260B
98-03-18-1022-09	12/13/1999	58836	E60588-36	12/19/1999	Accutest Laboratorie	12129	A	Toluene	108-88-3	U	868	ppb		170	N/A	N/A	SW846 8260B
98-03-18-1022-09	12/13/1999	58836	E60588-36	12/19/1999	Accutest Laboratorie	12129	A	Xylene (total)	1330-20-7	U	2540	ppb		840	N/A	N/A	SW846 8260B
98-03-18-1022-09	12/13/1999	58837	E60588-37	12/20/1999	Accutest Laboratorie	12129	P	Solids, Percent		U	69.2	%		N/A	N/A	N/A	EPA 160.3 M
98-03-18-1022-09	12/13/1999	58837	E60588-37	12/17/1999	Accutest Laboratorie	12129	P	Cyanide		U	6.5	ppm		1.4	N/A	N/A	SW846 9012 M
98-03-18-1022-09	12/13/1999	58837	E60588-37	12/28/1999	Accutest Laboratorie	12129	A	Arsenic	7440-38-2	U	5.1	ppm		1.4	N/A	N/A	SW846 6010B
98-03-18-1022-09	12/13/1999	58837	E60588-37	12/28/1999	Accutest Laboratorie	12129	A	Beryllium	7440-41-7	U	0	ppm	U	0.72	N/A	N/A	SW846 6010B
98-03-18-1022-09	12/13/1999	58837	E60588-37	12/28/1999	Accutest Laboratorie	12129	A	Cadmium	7440-43-9	U	0	ppm	U	0.72	N/A	N/A	SW846 6010B
98-03-18-1022-09	12/13/1999	58837	E60588-37	12/28/1999	Accutest Laboratorie	12129	A	Lead	7439-92-1	U	14.4	ppm		14	N/A	N/A	SW846 6010B
98-03-18-1022-09	12/13/1999	58837	E60588-37	12/29/1999	Accutest Laboratorie	12129	A	Mercury	7439-97-6	U	0	ppm	U	0.049	N/A	N/A	SW846 7471B
98-03-18-1022-09	12/13/1999	58837	E60588-37	12/30/1999	Accutest Laboratorie	12129	A	Acenaphthene	83-32-9	U	338	ppb		110	N/A	N/A	SW846 8270C
98-03-18-1022-09	12/13/1999	58837	E60588-37	12/30/1999	Accutest Laboratorie	12129	A	Acenaphthylene	208-96-8	U	234	ppb		110	N/A	N/A	SW846 8270C
98-03-18-1022-09	12/13/1999	58837	E60588-37	12/30/1999	Accutest Laboratorie	12129	A	Anthracene	120-12-7	U	238	ppb		110	N/A	N/A	SW846 8270C
98-03-18-1022-09	12/13/1999	58837	E60588-37	12/30/1999	Accutest Laboratorie	12129	A	Benzo(a)anthracene	56-55-3	U	307	ppb		110	N/A	N/A	SW846 8270C
98-03-18-1022-09	12/13/1999	58837	E60588-37	12/30/1999	Accutest Laboratorie	12129	A	Benzo(a)pyrene	50-32-8	U	215	ppb		110	N/A	N/A	SW846 8270C
98-03-18-1022-09	12/13/1999	58837	E60588-37	12/30/1999	Accutest Laboratorie	12129	A	Benzo(b)fluoranthene	205-99-2	U	164	ppb		110	N/A	N/A	SW846 8270C
98-03-18-1022-09	12/13/1999	58837	E60588-37	12/30/1999	Accutest Laboratorie	12129	A	Benzo(g,h,i)perylene	191-24-2	U	62.2	ppb	J	110	N/A	N/A	SW846 8270C
98-03-18-1022-09	12/13/1999	58837	E60588-37	12/30/1999	Accutest Laboratorie	12129	A	Benzo(k)fluoranthene	207-08-9	U	180	ppb		110	N/A	N/A	SW846 8270C
98-03-18-1022-09	12/13/1999	58837	E60588-37	12/30/1999	Accutest Laboratorie	12129	A	Chrysene	218-01-9	U	355	ppb		110	N/A	N/A	SW846 8270C
98-03-18-1022-09	12/13/1999	58837	E60588-37	12/30/1999	Accutest Laboratorie	12129	A	Dibenzo(a,h)anthracene	53-70-3	U	0	ppb	U	110	N/A	N/A	SW846 8270C
98-03-18-1022-09	12/13/1999	58837	E60588-37	12/30/1999	Accutest Laboratorie	12129	A	Fluoranthene	206-44-0	U	386	ppb		110	N/A	N/A	SW846 8270C
98-03-18-1022-09	12/13/1999	58837	E60588-37	12/30/1999	Accutest Laboratorie	12129	A	Fluorene	86-73-7	U	556	ppb		110	N/A	N/A	SW846 8270C
98-03-18-1022-09	12/13/1999	58837	E60588-37	12/30/1999	Accutest Laboratorie	12129	A	Indeno(1,2,3-cd)pyrene	193-39-5	U	61	ppb	J	110	N/A	N/A	SW846 8270C
98-03-18-1022-09	12/13/1999	58837	E60588-37	12/30/1999	Accutest Laboratorie	12129	A	Naphthalene	91-20-3	U	49500	ppb		1100	N/A	N/A	SW846 8270C
98-03-18-1022-09	12/13/1999	58837	E60588-37	12/30/1999	Accutest Laboratorie	12129	A	Phenanthrene	85-01-8	U	1220	ppb		110	N/A	N/A	SW846 8270C
98-03-18-1022-09	12/13/1999	58837	E60588-37	12/30/1999	Accutest Laboratorie	12129	A	Pyrene	129-00-0	U	639	ppb		110	N/A	N/A	SW846 8270C
98-03-18-1022-09	12/13/1999	58837	E60588-37	12/20/1999	Accutest Laboratorie	12129	A	Benzene	71-43-2	U	7810	ppb		190	N/A	N/A	SW846 8260B
98-03-18-1022-09	12/13/1999	58837	E60588-37	12/20/1999	Accutest Laboratorie	12129	A	Ethylbenzene	100-41-4	U	252	ppb		190	N/A	N/A	SW846 8260B
98-03-18-1022-09	12/13/1999	58837	E60588-37	12/20/1999	Accutest Laboratorie	12129	A	Toluene	108-88-3	U	286	ppb		190	N/A	N/A	SW846 8260B
98-03-18-1022-09	12/13/1999	58837	E60588-37	12/20/1999	Accutest Laboratorie	12129	A	Xylene (total)	1330-20-7	U	354	ppb	J	940	N/A	N/A	SW846 8260B
98-03-18-1022-09	12/13/1999	58838	E60588-38	12/20/1999	Accutest Laboratorie	12129	P	Solids, Percent		U	90.7	%		N/A	N/A	N/A	EPA 160.3 M
98-03-18-1022-09	12/13/1999	58838	E60588-38	12/30/1999	Accutest Laboratorie	12129	A	Acenaphthene	83-32-9	U	0	ppb	U	77	N/A	N/A	SW846 8270C
98-03-18-1022-09	12/13/1999	58838	E60588-38	12/30/1999	Accutest Laboratorie	12129	A	Acenaphthylene	208-96-8	U	0	ppb	U	77	N/A	N/A	SW846 8270C
98-03-18-1022-09	12/13/1999	58838	E60588-38	12/30/1999	Accutest Laboratorie	12129	A	Anthracene	120-12-7	U	0	ppb	U	77	N/A	N/A	SW846 8270C
98-03-18-1022-09	12/13/1999	58838	E60588-38	12/30/1999	Accutest Laboratorie	12129	A	Benzo(a)anthracene	56-55-3	U	0	ppb	U	77	N/A	N/A	SW846 8270C
98-03-18-1022-09	12/13/1999	58838	E60588-38	12/30/1999	Accutest Laboratorie	12129	A	Benzo(a)pyrene	50-32-8	U	0	ppb	U	77	N/A	N/A	SW846 8270C
98-03-18-1022-09	12/13/1999	58838	E60588-38	12/30/1999	Accutest Laboratorie	12129	A	Benzo(b)fluoranthene	205-99-2	U	0	ppb	U	77	N/A	N/A	SW846 8270C
98-03-18-1022-09	12/13/1999	58838	E60588-38	12/30/1999	Accutest Laboratorie	12129	A	Benzo(g,h,i)perylene	191-24-2	U	0	ppb	U	77	N/A	N/A	SW846 8270C
98-03-18-1022-09	12/13/1999	58838	E60588-38	12/30/1999	Accutest Laboratorie	12129	A	Benzo(k)fluoranthene	207-08-9	U	0	ppb	U	77	N/A	N/A	SW846 8270C
98-03-18-1022-09	12/13/1999	58838	E60588-38	12/30/1999	Accutest Laboratorie	12129	A	Chrysene	218-01-9	U	0	ppb	U	77	N/A	N/A	SW846 8270C
98-03-18-1022-09	12/13/1999	58838	E60588-38	12/30/1999	Accutest Laboratorie	12129	A	Dibenzo(a,h)anthracene	53-70-3	U	0	ppb	U	77	N/A	N/A	SW846 8270C
98-03-18-1022-09	12/13/1999	58838	E60588-38	12/30/1999	Accutest Laboratorie	12129	A	Fluoranthene	206-44-0	U	0	ppb	U	77	N/A	N/A	SW846 8270C
98-03-18-1022-09	12/13/1999	58838	E60588-38	12/30/1999	Accutest Laboratorie	12129	A	Fluorene	86-73-7	U	0	ppb	U	77	N/A	N/A	SW846 8270C
98-03-18-1022-09	12/13/1999	58838	E60588-38	12/30/1999	Accutest Laboratorie	12129	A	Indeno(1,2,3-cd)pyrene	193-39-5	U	0	ppb	U	77	N/A	N/A	SW846 8270C
98-03-18-1022-09	12/13/1999	58838	E60588-38	12/30/1999	Accutest Laboratorie	12129	A	Naphthalene	91-20-3	U	105	ppb		77	N/A	N/A	SW846 8270C
98-03-18-1022-09	12/13/1999	58838	E60588-38	12/30/1999	Accutest Laboratorie	12129	A	Phenanthrene	85-01-8	U	0	ppb	U	77	N/A	N/A	SW846 8270C
98-03-18-1022-09	12/13/1999	58838	E60588-38	12/30/1999	Accutest Laboratorie	12129	A	Pyrene	129-00-0	U	0	ppb	U	77	N/A	N/A	SW846 8270C
98-03-18-1022-09	12/13/1999	58838	E60588-38	12/20/1999	Accutest Laboratorie	12129	A	Benzene	71-43-2	U	0	ppb	U	140	N/A	N/A	SW846 8260B
98-03-18-1022-09	12/13/1999	58838	E60588-38	12/20/1999	Accutest Laboratorie	12129	A	Ethylbenzene	100-41-4	U	133	ppb	J	140	N/A	N/A	SW846 8260B
98-03-18-1022-09	12/13/1999	58838	E60588-38	12/20/1999	Accutest Laboratorie	12129	A	Toluene	108-88-3	U	173	ppb		140	N/A	N/A	SW846 8260B
98-03-18-1022-09	12/13/1999	58838	E60588-38	12/20/1999	Accutest Laboratorie	12129	A	Xylene (total)	1330-20-7	U	121	ppb	J	680	N/A	N/A	SW846 8260B
98-03-18-1022-09	12/13/1999	58839	E60588-39	12/20/1999	Accutest Laboratorie	12129	P	Solids, Percent		U	87.1	%		N/A	N/A	N/A	EPA 160.3 M
98-03-18-1022-09	12/13/1999	58839	E60588-39	12/30/1999	Accutest Laboratorie	12129	A	Acenaphthene	83-32-9	U	0	ppb	U	64	N/A	N/A	SW846 8270C
98-03-18-1022-09	12/13/1999	58839	E60588-39	12/30/1999	Accutest Laboratorie	12129	A	Acenaphthylene	208-96-8	U	0	ppb	U	64	N/A	N/A	SW846 8270C
98-03-18-1022-09	12/13/1999	58839	E60588-39	12/30/1999	Accutest Laboratorie	12129	A	Anthracene	120-12-7	U	8.7	ppb	J	64	N/A	N/A	SW846 8270C
98-03-18-1022-09	12/13/1999	58839	E60588-39	12/30/1999	Accutest Laboratorie	12129	A	Benzo(a)anthracene	56-55-3	U	18.7	ppb	J	64	N/A	N/A	SW846 8270C
98-03-18-1022-09	12/13/1999	58839	E60588-39	12/30/1999	Accutest Laboratorie	12129	A	Benzo(a)pyrene	50-32-8	U	0	ppb	U	64	N/A	N/A	SW846 8270C
98-03-18-1022-09	12/13/1999	58839	E60588-39	12/30/1999	Accutest Laboratorie	12129	A	Benzo(b)fluoranthene	205-99-2	U	0	ppb	U	64	N/A	N/A	SW846 8270C
98-03-18-1022-09	12/13/1999	58839	E60588-39	12/30/1999	Accutest Laboratorie	12129	A	Benzo(g,h,i)perylene	191-24-2	U	0	ppb	U	64	N/A	N/A	SW846 8270C
98-03-18-1022-09	12/13/1999	58839	E60588-39	12/30/1999	Accutest Laboratorie	12129	A	Benzo(k)fluoranthene	207-08-9	U	0	ppb	U	64	N/A	N/A	SW846 8270C
98-03-18-1022-09	12/13/1999	58839	E60588-39	12/30/1999	Accutest Laboratorie	12129	A	Chrysene	218-01-9	U	17.4	ppb	J	64	N/A	N/A	SW846 8270C
98-03-18-1022-09	12/13/1999	58839	E60588-39	12/30/1999	Accutest Laboratorie	12129	A	Dibenzo(a,h)anthracene	53-70-3	U	0	ppb	U	64	N/A	N/A	SW846 8270C
98-03-18-1022-09	12/13/1999	58839	E60588-39	12/30/1999	Accutest Laboratorie	12129	A	Fluoranthene	206-44-0	U	26.3	ppb	J	64	N/A	N/A	SW846 8270C
98-03-18-1022-09	12/13/1999	58839	E60588-39	12/30/1999	Accutest Laboratorie	12129	A	Fluorene	86-73-7	U	0	ppb	U	64	N/A	N/A	SW846 8270C

SRPID	SAMPDATE	SAMPNUM	LABID	DANALYZ	LABNAME	NJDLABCERT	RESULTTYPE	ANALTPARAM	CAS	FILTUNFILT	CONC	CONCUNITS	QAQUAL	MDL	QUANTTYPE	QUANTLEVEL	ANLYS_MTHD
98-03-18-1022-09	12/13/1999	58839	E60588-39	12/30/1999	Accutest Laboratorie	12129	A	Indeno(1,2,3-cd)pyrene	193-39-5	U	0	ppb	U	64	N/A	N/A	SW846 8270C
98-03-18-1022-09	12/13/1999	58839	E60588-39	12/30/1999	Accutest Laboratorie	12129	A	Naphthalene	91-20-3	U	19.1	ppb	J	64	N/A	N/A	SW846 8270C
98-03-18-1022-09	12/13/1999	58839	E60588-39	12/30/1999	Accutest Laboratorie	12129	A	Phenanthrene	85-01-8	U	20.2	ppb	J	64	N/A	N/A	SW846 8270C
98-03-18-1022-09	12/13/1999	58839	E60588-39	12/30/1999	Accutest Laboratorie	12129	A	Pyrene	129-00-0	U	38.9	ppb	J	64	N/A	N/A	SW846 8270C
98-03-18-1022-09	12/13/1999	58839	E60588-39	12/20/1999	Accutest Laboratorie	12129	A	Benzene	71-43-2	U	0	ppb	U	130	N/A	N/A	SW846 8260B
98-03-18-1022-09	12/13/1999	58839	E60588-39	12/20/1999	Accutest Laboratorie	12129	A	Ethylbenzene	100-41-4	U	0	ppb	U	130	N/A	N/A	SW846 8260B
98-03-18-1022-09	12/13/1999	58839	E60588-39	12/20/1999	Accutest Laboratorie	12129	A	Toluene	108-88-3	U	0	ppb	U	130	N/A	N/A	SW846 8260B
98-03-18-1022-09	12/13/1999	58839	E60588-39	12/20/1999	Accutest Laboratorie	12129	A	Xylene (total)	1330-20-7	U	0	ppb	U	670	N/A	N/A	SW846 8260B
98-03-18-1022-09	12/13/1999	5884	E60588-4	12/20/1999	Accutest Laboratorie	12129	P	Solids, Percent		U	80.3	%		N/A	N/A	N/A	EPA 160.3 M
98-03-18-1022-09	12/13/1999	5884	E60588-4	12/17/1999	Accutest Laboratorie	12129	P	Cyanide		U	6.1	ppm		1.2	N/A	N/A	SW846 9012 M
98-03-18-1022-09	12/13/1999	5884	E60588-4	12/28/1999	Accutest Laboratorie	12129	A	Arsenic	7440-38-2	U	6.2	ppm		1.2	N/A	N/A	SW846 6010B
98-03-18-1022-09	12/13/1999	5884	E60588-4	12/28/1999	Accutest Laboratorie	12129	A	Beryllium	7440-41-7	U	0	ppm	U	0.62	N/A	N/A	SW846 6010B
98-03-18-1022-09	12/13/1999	5884	E60588-4	12/28/1999	Accutest Laboratorie	12129	A	Cadmium	7440-43-9	U	0	ppm	U	0.62	N/A	N/A	SW846 6010B
98-03-18-1022-09	12/13/1999	5884	E60588-4	12/28/1999	Accutest Laboratorie	12129	A	Lead	7439-92-1	U	95.9	ppm		12	N/A	N/A	SW846 6010B
98-03-18-1022-09	12/13/1999	5884	E60588-4	12/29/1999	Accutest Laboratorie	12129	A	Mercury	7439-97-6	U	0.23	ppm		0.042	N/A	N/A	SW846 7471B
98-03-18-1022-09	12/13/1999	5884	E60588-4	12/30/1999	Accutest Laboratorie	12129	A	Acenaphthene	83-32-9	U	977	ppb		95	N/A	N/A	SW846 8270C
98-03-18-1022-09	12/13/1999	5884	E60588-4	12/30/1999	Accutest Laboratorie	12129	A	Acenaphthylene	208-96-8	U	2250	ppb		95	N/A	N/A	SW846 8270C
98-03-18-1022-09	12/13/1999	5884	E60588-4	12/30/1999	Accutest Laboratorie	12129	A	Anthracene	120-12-7	U	2120	ppb		95	N/A	N/A	SW846 8270C
98-03-18-1022-09	12/13/1999	5884	E60588-4	12/30/1999	Accutest Laboratorie	12129	A	Benzo(a)anthracene	56-55-3	U	5880	ppb		95	N/A	N/A	SW846 8270C
98-03-18-1022-09	12/13/1999	5884	E60588-4	12/30/1999	Accutest Laboratorie	12129	A	Benzo(a)pyrene	50-32-8	U	6220	ppb		95	N/A	N/A	SW846 8270C
98-03-18-1022-09	12/13/1999	5884	E60588-4	12/30/1999	Accutest Laboratorie	12129	A	Benzo(b)fluoranthene	205-99-2	U	4580	ppb		95	N/A	N/A	SW846 8270C
98-03-18-1022-09	12/13/1999	5884	E60588-4	12/30/1999	Accutest Laboratorie	12129	A	Benzo(g,h,i)perylene	191-24-2	U	2320	ppb		95	N/A	N/A	SW846 8270C
98-03-18-1022-09	12/13/1999	5884	E60588-4	12/30/1999	Accutest Laboratorie	12129	A	Benzo(k)fluoranthene	207-08-9	U	4020	ppb		95	N/A	N/A	SW846 8270C
98-03-18-1022-09	12/13/1999	5884	E60588-4	12/30/1999	Accutest Laboratorie	12129	A	Chrysene	218-01-9	U	6620	ppb		95	N/A	N/A	SW846 8270C
98-03-18-1022-09	12/13/1999	5884	E60588-4	12/30/1999	Accutest Laboratorie	12129	A	Dibenzo(a,h)anthracene	53-70-3	U	792	ppb		95	N/A	N/A	SW846 8270C
98-03-18-1022-09	12/13/1999	5884	E60588-4	12/30/1999	Accutest Laboratorie	12129	A	Fluoranthene	206-44-0	U	7970	ppb		190	N/A	N/A	SW846 8270C
98-03-18-1022-09	12/13/1999	5884	E60588-4	12/30/1999	Accutest Laboratorie	12129	A	Fluorene	86-73-7	U	1430	ppb		95	N/A	N/A	SW846 8270C
98-03-18-1022-09	12/13/1999	5884	E60588-4	12/30/1999	Accutest Laboratorie	12129	A	Indeno(1,2,3-cd)pyrene	193-39-5	U	1960	ppb		95	N/A	N/A	SW846 8270C
98-03-18-1022-09	12/13/1999	5884	E60588-4	12/30/1999	Accutest Laboratorie	12129	A	Naphthalene	91-20-3	U	1420	ppb		95	N/A	N/A	SW846 8270C
98-03-18-1022-09	12/13/1999	5884	E60588-4	12/30/1999	Accutest Laboratorie	12129	A	Phenanthrene	85-01-8	U	5580	ppb		95	N/A	N/A	SW846 8270C
98-03-18-1022-09	12/13/1999	5884	E60588-4	12/30/1999	Accutest Laboratorie	12129	A	Pyrene	129-00-0	U	10000	ppb		190	N/A	N/A	SW846 8270C
98-03-18-1022-09	12/13/1999	5884	E60588-4	12/18/1999	Accutest Laboratorie	12129	A	Benzene	71-43-2	U	6550	ppb		140	N/A	N/A	SW846 8260B
98-03-18-1022-09	12/13/1999	5884	E60588-4	12/18/1999	Accutest Laboratorie	12129	A	Ethylbenzene	100-41-4	U	1910	ppb		140	N/A	N/A	SW846 8260B
98-03-18-1022-09	12/13/1999	5884	E60588-4	12/18/1999	Accutest Laboratorie	12129	A	Toluene	108-88-3	U	764	ppb		140	N/A	N/A	SW846 8260B
98-03-18-1022-09	12/13/1999	5884	E60588-4	12/18/1999	Accutest Laboratorie	12129	A	Xylene (total)	1330-20-7	U	560	ppb	J	680	N/A	N/A	SW846 8260B
98-03-18-1022-09	12/13/1999	58840	E60588-40	12/20/1999	Accutest Laboratorie	12129	P	Solids, Percent		U	79.4	%		N/A	N/A	N/A	EPA 160.3 M
98-03-18-1022-09	12/13/1999	58840	E60588-40	12/30/1999	Accutest Laboratorie	12129	A	Acenaphthene	83-32-9	U	0	ppb	U	92	N/A	N/A	SW846 8270C
98-03-18-1022-09	12/13/1999	58840	E60588-40	12/30/1999	Accutest Laboratorie	12129	A	Acenaphthylene	208-96-8	U	22.3	ppb	J	92	N/A	N/A	SW846 8270C
98-03-18-1022-09	12/13/1999	58840	E60588-40	12/30/1999	Accutest Laboratorie	12129	A	Anthracene	120-12-7	U	18	ppb	J	92	N/A	N/A	SW846 8270C
98-03-18-1022-09	12/13/1999	58840	E60588-40	12/30/1999	Accutest Laboratorie	12129	A	Benzo(a)anthracene	56-55-3	U	58.1	ppb	J	92	N/A	N/A	SW846 8270C
98-03-18-1022-09	12/13/1999	58840	E60588-40	12/30/1999	Accutest Laboratorie	12129	A	Benzo(a)pyrene	50-32-8	U	59.8	ppb	J	92	N/A	N/A	SW846 8270C
98-03-18-1022-09	12/13/1999	58840	E60588-40	12/30/1999	Accutest Laboratorie	12129	A	Benzo(b)fluoranthene	205-99-2	U	54.9	ppb	J	92	N/A	N/A	SW846 8270C
98-03-18-1022-09	12/13/1999	58840	E60588-40	12/30/1999	Accutest Laboratorie	12129	A	Benzo(g,h,i)perylene	191-24-2	U	71.6	ppb	J	92	N/A	N/A	SW846 8270C
98-03-18-1022-09	12/13/1999	58840	E60588-40	12/30/1999	Accutest Laboratorie	12129	A	Benzo(k)fluoranthene	207-08-9	U	47.9	ppb	J	92	N/A	N/A	SW846 8270C
98-03-18-1022-09	12/13/1999	58840	E60588-40	12/30/1999	Accutest Laboratorie	12129	A	Chrysene	218-01-9	U	46.7	ppb	J	92	N/A	N/A	SW846 8270C
98-03-18-1022-09	12/13/1999	58840	E60588-40	12/30/1999	Accutest Laboratorie	12129	A	Dibenzo(a,h)anthracene	53-70-3	U	0	ppb	U	92	N/A	N/A	SW846 8270C
98-03-18-1022-09	12/13/1999	58840	E60588-40	12/30/1999	Accutest Laboratorie	12129	A	Fluoranthene	206-44-0	U	83.3	ppb	J	92	N/A	N/A	SW846 8270C
98-03-18-1022-09	12/13/1999	58840	E60588-40	12/30/1999	Accutest Laboratorie	12129	A	Fluorene	86-73-7	U	0	ppb	U	92	N/A	N/A	SW846 8270C
98-03-18-1022-09	12/13/1999	58840	E60588-40	12/30/1999	Accutest Laboratorie	12129	A	Indeno(1,2,3-cd)pyrene	193-39-5	U	49.9	ppb	J	92	N/A	N/A	SW846 8270C
98-03-18-1022-09	12/13/1999	58840	E60588-40	12/30/1999	Accutest Laboratorie	12129	A	Naphthalene	91-20-3	U	42.4	ppb	J	92	N/A	N/A	SW846 8270C
98-03-18-1022-09	12/13/1999	58840	E60588-40	12/30/1999	Accutest Laboratorie	12129	A	Phenanthrene	85-01-8	U	71.1	ppb	J	92	N/A	N/A	SW846 8270C
98-03-18-1022-09	12/13/1999	58840	E60588-40	12/30/1999	Accutest Laboratorie	12129	A	Pyrene	129-00-0	U	138	ppb		92	N/A	N/A	SW846 8270C
98-03-18-1022-09	12/13/1999	58840	E60588-40	12/20/1999	Accutest Laboratorie	12129	A	Benzene	71-43-2	U	0	ppb	U	150	N/A	N/A	SW846 8260B
98-03-18-1022-09	12/13/1999	58840	E60588-40	12/20/1999	Accutest Laboratorie	12129	A	Ethylbenzene	100-41-4	U	0	ppb	U	150	N/A	N/A	SW846 8260B
98-03-18-1022-09	12/13/1999	58840	E60588-40	12/20/1999	Accutest Laboratorie	12129	A	Toluene	108-88-3	U	0	ppb	U	150	N/A	N/A	SW846 8260B
98-03-18-1022-09	12/13/1999	58840	E60588-40	12/20/1999	Accutest Laboratorie	12129	A	Xylene (total)	1330-20-7	U	0	ppb	U	760	N/A	N/A	SW846 8260B
98-03-18-1022-09	12/13/1999	58841	E60588-41	12/20/1999	Accutest Laboratorie	12129	P	Solids, Percent		U	77.9	%		N/A	N/A	N/A	EPA 160.3 M
98-03-18-1022-09	12/13/1999	58841	E60588-41	12/30/1999	Accutest Laboratorie	12129	A	Acenaphthene	83-32-9	U	116	ppb		100	N/A	N/A	SW846 8270C
98-03-18-1022-09	12/13/1999	58841	E60588-41	12/30/1999	Accutest Laboratorie	12129	A	Acenaphthylene	208-96-8	U	649	ppb		100	N/A	N/A	SW846 8270C
98-03-18-1022-09	12/13/1999	58841	E60588-41	12/30/1999	Accutest Laboratorie	12129	A	Anthracene	120-12-7	U	1100	ppb		100	N/A	N/A	SW846 8270C
98-03-18-1022-09	12/13/1999	58841	E60588-41	12/30/1999	Accutest Laboratorie	12129	A	Benzo(a)anthracene	56-55-3	U	3660	ppb		1000	N/A	N/A	SW846 8270C
98-03-18-1022-09	12/13/1999	58841	E60588-41	12/30/1999	Accutest Laboratorie	12129	A	Benzo(a)pyrene	50-32-8	U	3300	ppb		1000	N/A	N/A	SW846 8270C
98-03-18-1022-09	12/13/1999	58841	E60588-41	12/30/1999	Accutest Laboratorie	12129	A	Benzo(b)fluoranthene	205-99-2	U	2440	ppb		1000	N/A	N/A	SW846 8270C
98-03-18-1022-09	12/13/1999	58841	E60588-41	12/30/1999	Accutest Laboratorie	12129	A	Benzo(g,h,i)perylene	191-24-2	U	2300	ppb		1000	N/A	N/A	SW846 8270C
98-03-18-1022-09	12/13/1999	58841	E60588-41	12/30/1999	Accutest Laboratorie	12129	A	Benzo(k)fluoranthene	207-08-9	U	1780	ppb		1000	N/A	N/A	SW846 8270C

SRPID	SAMPDATE	SAMPNUM	LABID	DANALYZ	LABNAME	NJDLABCERT	RESULTTYPE	ANALTPARAM	CAS	FILTUNFILT	CONC	CONCUNITS	QAQUAL	MDL	QUANTTYPE	QUANTLEVEL	ANLYS_MTHD
98-03-18-1022-09	12/13/1999	58841	E60588-41	12/30/1999	Accutest Laboratorie	12129	A	Chrysene	218-01-9	U	3980	ppb		1000	N/A	N/A	SW846 8270C
98-03-18-1022-09	12/13/1999	58841	E60588-41	12/30/1999	Accutest Laboratorie	12129	A	Dibenzo(a,h)anthracene	53-70-3	U	543	ppb	J	1000	N/A	N/A	SW846 8270C
98-03-18-1022-09	12/13/1999	58841	E60588-41	12/30/1999	Accutest Laboratorie	12129	A	Fluoranthene	206-44-0	U	3320	ppb		1000	N/A	N/A	SW846 8270C
98-03-18-1022-09	12/13/1999	58841	E60588-41	12/30/1999	Accutest Laboratorie	12129	A	Fluorene	86-73-7	U	483	ppb		100	N/A	N/A	SW846 8270C
98-03-18-1022-09	12/13/1999	58841	E60588-41	12/30/1999	Accutest Laboratorie	12129	A	Indeno(1,2,3-cd)pyrene	193-39-5	U	1630	ppb		1000	N/A	N/A	SW846 8270C
98-03-18-1022-09	12/13/1999	58841	E60588-41	12/30/1999	Accutest Laboratorie	12129	A	Naphthalene	91-20-3	U	879	ppb		100	N/A	N/A	SW846 8270C
98-03-18-1022-09	12/13/1999	58841	E60588-41	12/30/1999	Accutest Laboratorie	12129	A	Phenanthrene	85-01-8	U	6690	ppb		100	N/A	N/A	SW846 8270C
98-03-18-1022-09	12/13/1999	58841	E60588-41	12/30/1999	Accutest Laboratorie	12129	A	Pyrene	129-00-0	U	7050	ppb		1000	N/A	N/A	SW846 8270C
98-03-18-1022-09	12/13/1999	58841	E60588-41	12/20/1999	Accutest Laboratorie	12129	A	Benzene	71-43-2	U	851	ppb		180	N/A	N/A	SW846 8260B
98-03-18-1022-09	12/13/1999	58841	E60588-41	12/20/1999	Accutest Laboratorie	12129	A	Ethylbenzene	100-41-4	U	0	ppb	U	180	N/A	N/A	SW846 8260B
98-03-18-1022-09	12/13/1999	58841	E60588-41	12/20/1999	Accutest Laboratorie	12129	A	Toluene	108-88-3	U	316	ppb		180	N/A	N/A	SW846 8260B
98-03-18-1022-09	12/13/1999	58841	E60588-41	12/20/1999	Accutest Laboratorie	12129	A	Xylene (total)	1330-20-7	U	151	ppb	J	880	N/A	N/A	SW846 8260B
98-03-18-1022-09	12/13/1999	58842	E60588-42	12/20/1999	Accutest Laboratorie	12129	P	Solids, Percent		U	58.9	%		N/A	N/A	N/A	EPA 160.3 M
98-03-18-1022-09	12/13/1999	58842	E60588-42	12/31/1999	Accutest Laboratorie	12129	A	Acenaphthene	83-32-9	U	1700	ppb		640	N/A	N/A	SW846 8270C
98-03-18-1022-09	12/13/1999	58842	E60588-42	12/31/1999	Accutest Laboratorie	12129	A	Acenaphthylene	208-96-8	U	767	ppb		640	N/A	N/A	SW846 8270C
98-03-18-1022-09	12/13/1999	58842	E60588-42	12/31/1999	Accutest Laboratorie	12129	A	Anthracene	120-12-7	U	1670	ppb		640	N/A	N/A	SW846 8270C
98-03-18-1022-09	12/13/1999	58842	E60588-42	12/31/1999	Accutest Laboratorie	12129	A	Benzo(a)anthracene	56-55-3	U	1810	ppb		640	N/A	N/A	SW846 8270C
98-03-18-1022-09	12/13/1999	58842	E60588-42	12/31/1999	Accutest Laboratorie	12129	A	Benzo(a)pyrene	50-32-8	U	1140	ppb		640	N/A	N/A	SW846 8270C
98-03-18-1022-09	12/13/1999	58842	E60588-42	12/31/1999	Accutest Laboratorie	12129	A	Benzo(b)fluoranthene	205-99-2	U	927	ppb		640	N/A	N/A	SW846 8270C
98-03-18-1022-09	12/13/1999	58842	E60588-42	12/31/1999	Accutest Laboratorie	12129	A	Benzo(g,h,i)perylene	191-24-2	U	542	ppb	J	640	N/A	N/A	SW846 8270C
98-03-18-1022-09	12/13/1999	58842	E60588-42	12/31/1999	Accutest Laboratorie	12129	A	Benzo(k)fluoranthene	207-08-9	U	800	ppb		640	N/A	N/A	SW846 8270C
98-03-18-1022-09	12/13/1999	58842	E60588-42	12/31/1999	Accutest Laboratorie	12129	A	Chrysene	218-01-9	U	2050	ppb		640	N/A	N/A	SW846 8270C
98-03-18-1022-09	12/13/1999	58842	E60588-42	12/31/1999	Accutest Laboratorie	12129	A	Dibenzo(a,h)anthracene	53-70-3	U	0	ppb	U	640	N/A	N/A	SW846 8270C
98-03-18-1022-09	12/13/1999	58842	E60588-42	12/31/1999	Accutest Laboratorie	12129	A	Fluoranthene	206-44-0	U	3130	ppb		640	N/A	N/A	SW846 8270C
98-03-18-1022-09	12/13/1999	58842	E60588-42	12/31/1999	Accutest Laboratorie	12129	A	Fluorene	86-73-7	U	2050	ppb		640	N/A	N/A	SW846 8270C
98-03-18-1022-09	12/13/1999	58842	E60588-42	12/31/1999	Accutest Laboratorie	12129	A	Indeno(1,2,3-cd)pyrene	193-39-5	U	555	ppb	J	640	N/A	N/A	SW846 8270C
98-03-18-1022-09	12/13/1999	58842	E60588-42	12/31/1999	Accutest Laboratorie	12129	A	Naphthalene	91-20-3	U	1130	ppb		640	N/A	N/A	SW846 8270C
98-03-18-1022-09	12/13/1999	58842	E60588-42	12/31/1999	Accutest Laboratorie	12129	A	Phenanthrene	85-01-8	U	8300	ppb		640	N/A	N/A	SW846 8270C
98-03-18-1022-09	12/13/1999	58842	E60588-42	12/31/1999	Accutest Laboratorie	12129	A	Pyrene	129-00-0	U	4670	ppb		640	N/A	N/A	SW846 8270C
98-03-18-1022-09	12/13/1999	58842	E60588-42	12/21/1999	Accutest Laboratorie	12129	A	Benzene	71-43-2	U	14600	ppb		240	N/A	N/A	SW846 8260B
98-03-18-1022-09	12/13/1999	58842	E60588-42	12/21/1999	Accutest Laboratorie	12129	A	Ethylbenzene	100-41-4	U	915	ppb		240	N/A	N/A	SW846 8260B
98-03-18-1022-09	12/13/1999	58842	E60588-42	12/21/1999	Accutest Laboratorie	12129	A	Toluene	108-88-3	U	332	ppb		240	N/A	N/A	SW846 8260B
98-03-18-1022-09	12/13/1999	58842	E60588-42	12/21/1999	Accutest Laboratorie	12129	A	Xylene (total)	1330-20-7	U	636	ppb	J	1200	N/A	N/A	SW846 8260B
98-03-18-1022-09	12/13/1999	58843	E60588-43	12/21/1999	Accutest Laboratorie	12129	P	Solids, Percent		U	81.6	%		N/A	N/A	N/A	EPA 160.3 M
98-03-18-1022-09	12/13/1999	58843	E60588-43	12/31/1999	Accutest Laboratorie	12129	A	Acenaphthene	83-32-9	U	1600	ppb		450	N/A	N/A	SW846 8270C
98-03-18-1022-09	12/13/1999	58843	E60588-43	12/31/1999	Accutest Laboratorie	12129	A	Acenaphthylene	208-96-8	U	1130	ppb		450	N/A	N/A	SW846 8270C
98-03-18-1022-09	12/13/1999	58843	E60588-43	12/31/1999	Accutest Laboratorie	12129	A	Anthracene	120-12-7	U	1720	ppb		450	N/A	N/A	SW846 8270C
98-03-18-1022-09	12/13/1999	58843	E60588-43	12/31/1999	Accutest Laboratorie	12129	A	Benzo(a)anthracene	56-55-3	U	1730	ppb		450	N/A	N/A	SW846 8270C
98-03-18-1022-09	12/13/1999	58843	E60588-43	12/31/1999	Accutest Laboratorie	12129	A	Benzo(a)pyrene	50-32-8	U	1460	ppb		450	N/A	N/A	SW846 8270C
98-03-18-1022-09	12/13/1999	58843	E60588-43	12/31/1999	Accutest Laboratorie	12129	A	Benzo(b)fluoranthene	205-99-2	U	928	ppb		450	N/A	N/A	SW846 8270C
98-03-18-1022-09	12/13/1999	58843	E60588-43	12/31/1999	Accutest Laboratorie	12129	A	Benzo(g,h,i)perylene	191-24-2	U	708	ppb		450	N/A	N/A	SW846 8270C
98-03-18-1022-09	12/13/1999	58843	E60588-43	12/31/1999	Accutest Laboratorie	12129	A	Benzo(k)fluoranthene	207-08-9	U	900	ppb		450	N/A	N/A	SW846 8270C
98-03-18-1022-09	12/13/1999	58843	E60588-43	12/31/1999	Accutest Laboratorie	12129	A	Chrysene	218-01-9	U	1860	ppb		450	N/A	N/A	SW846 8270C
98-03-18-1022-09	12/13/1999	58843	E60588-43	12/31/1999	Accutest Laboratorie	12129	A	Dibenzo(a,h)anthracene	53-70-3	U	185	ppb	J	450	N/A	N/A	SW846 8270C
98-03-18-1022-09	12/13/1999	58843	E60588-43	12/31/1999	Accutest Laboratorie	12129	A	Fluoranthene	206-44-0	U	2540	ppb		450	N/A	N/A	SW846 8270C
98-03-18-1022-09	12/13/1999	58843	E60588-43	12/31/1999	Accutest Laboratorie	12129	A	Fluorene	86-73-7	U	2360	ppb		450	N/A	N/A	SW846 8270C
98-03-18-1022-09	12/13/1999	58843	E60588-43	12/31/1999	Accutest Laboratorie	12129	A	Indeno(1,2,3-cd)pyrene	193-39-5	U	557	ppb		450	N/A	N/A	SW846 8270C
98-03-18-1022-09	12/13/1999	58843	E60588-43	12/31/1999	Accutest Laboratorie	12129	A	Naphthalene	91-20-3	U	1600	ppb		450	N/A	N/A	SW846 8270C
98-03-18-1022-09	12/13/1999	58843	E60588-43	12/31/1999	Accutest Laboratorie	12129	A	Phenanthrene	85-01-8	U	8730	ppb		450	N/A	N/A	SW846 8270C
98-03-18-1022-09	12/13/1999	58843	E60588-43	12/31/1999	Accutest Laboratorie	12129	A	Pyrene	129-00-0	U	4180	ppb		450	N/A	N/A	SW846 8270C
98-03-18-1022-09	12/13/1999	58843	E60588-43	12/21/1999	Accutest Laboratorie	12129	A	Benzene	71-43-2	U	5950	ppb		160	N/A	N/A	SW846 8260B
98-03-18-1022-09	12/13/1999	58843	E60588-43	12/21/1999	Accutest Laboratorie	12129	A	Ethylbenzene	100-41-4	U	1070	ppb		160	N/A	N/A	SW846 8260B
98-03-18-1022-09	12/13/1999	58843	E60588-43	12/21/1999	Accutest Laboratorie	12129	A	Toluene	108-88-3	U	690	ppb		160	N/A	N/A	SW846 8260B
98-03-18-1022-09	12/13/1999	58843	E60588-43	12/21/1999	Accutest Laboratorie	12129	A	Xylene (total)	1330-20-7	U	758	ppb	J	820	N/A	N/A	SW846 8260B
98-03-18-1022-09	12/13/1999	58844	E60588-44	12/22/1999	Accutest Laboratorie	12129	P	Solids, Percent		U	57.7	%		N/A	N/A	N/A	EPA 160.3 M
98-03-18-1022-09	12/13/1999	58844	E60588-44	12/17/1999	Accutest Laboratorie	12129	P	Cyanide		U	2.6	ppm		1.7	N/A	N/A	SW846 9012 M
98-03-18-1022-09	12/13/1999	58844	E60588-44	12/28/1999	Accutest Laboratorie	12129	A	Arsenic	7440-38-2	U	14.1	ppm		1.7	N/A	N/A	SW846 6010B
98-03-18-1022-09	12/13/1999	58844	E60588-44	12/28/1999	Accutest Laboratorie	12129	A	Beryllium	7440-41-7	U	0	ppm	U	0.87	N/A	N/A	SW846 6010B
98-03-18-1022-09	12/13/1999	58844	E60588-44	12/28/1999	Accutest Laboratorie	12129	A	Cadmium	7440-43-9	U	0	ppm	U	0.87	N/A	N/A	SW846 6010B
98-03-18-1022-09	12/13/1999	58844	E60588-44	12/28/1999	Accutest Laboratorie	12129	A	Lead	7439-92-1	U	76.6	ppm		17	N/A	N/A	SW846 6010B
98-03-18-1022-09	12/13/1999	58844	E60588-44	12/29/1999	Accutest Laboratorie	12129	A	Mercury	7439-97-6	U	0.52	ppm		0.06	N/A	N/A	SW846 7471B
98-03-18-1022-09	12/13/1999	58844	E60588-44	12/31/1999	Accutest Laboratorie	12129	A	Acenaphthene	83-32-9	U	17400	ppb		3500	N/A	N/A	SW846 8270C
98-03-18-1022-09	12/13/1999	58844	E60588-44	12/31/1999	Accutest Laboratorie	12129	A	Acenaphthylene	208-96-8	U	19100	ppb		3500	N/A	N/A	SW846 8270C
98-03-18-1022-09	12/13/1999	58844	E60588-44	12/31/1999	Accutest Laboratorie	12129	A	Anthracene	120-12-7	U	26800	ppb		3500	N/A	N/A	SW846 8270C
98-03-18-1022-09	12/13/1999	58844	E60588-44	12/31/1999	Accutest Laboratorie	12129	A	Benzo(a)anthracene	56-55-3	U	33600	ppb		3500	N/A	N/A	SW846 8270C

SRPID	SAMPDATE	SAMPNUM	LABID	DANALYZ	LABNAME	NJDLABCERT	RESULTTYPE	ANALTPARAM	CAS	FILTUNFILT	CONC	CONCUNITS	QAQUAL	MDL	QUANTTYPE	QUANTLEVEL	ANLYS_MTHD
98-03-18-1022-09	12/13/1999	58844	E60588-44	12/31/1999	Accutest Laboratorie	12129	A	Benzo(a)pyrene	50-32-8	U	25500	ppb		3500	N/A	N/A	SW846 8270C
98-03-18-1022-09	12/13/1999	58844	E60588-44	12/31/1999	Accutest Laboratorie	12129	A	Benzo(b)fluoranthene	205-99-2	U	15800	ppb		3500	N/A	N/A	SW846 8270C
98-03-18-1022-09	12/13/1999	58844	E60588-44	12/31/1999	Accutest Laboratorie	12129	A	Benzo(g,h,i)perylene	191-24-2	U	4810	ppb		3500	N/A	N/A	SW846 8270C
98-03-18-1022-09	12/13/1999	58844	E60588-44	12/31/1999	Accutest Laboratorie	12129	A	Benzo(k)fluoranthene	207-08-9	U	13500	ppb		3500	N/A	N/A	SW846 8270C
98-03-18-1022-09	12/13/1999	58844	E60588-44	12/31/1999	Accutest Laboratorie	12129	A	Chrysene	218-01-9	U	34400	ppb		3500	N/A	N/A	SW846 8270C
98-03-18-1022-09	12/13/1999	58844	E60588-44	12/31/1999	Accutest Laboratorie	12129	A	Dibenzo(a,h)anthracene	53-70-3	U	1770	ppb	J	3500	N/A	N/A	SW846 8270C
98-03-18-1022-09	12/13/1999	58844	E60588-44	12/31/1999	Accutest Laboratorie	12129	A	Fluoranthene	206-44-0	U	53000	ppb		3500	N/A	N/A	SW846 8270C
98-03-18-1022-09	12/13/1999	58844	E60588-44	12/31/1999	Accutest Laboratorie	12129	A	Fluorene	86-73-7	U	22200	ppb		3500	N/A	N/A	SW846 8270C
98-03-18-1022-09	12/13/1999	58844	E60588-44	12/31/1999	Accutest Laboratorie	12129	A	Indeno(1,2,3-cd)pyrene	193-39-5	U	3970	ppb		3500	N/A	N/A	SW846 8270C
98-03-18-1022-09	12/13/1999	58844	E60588-44	12/31/1999	Accutest Laboratorie	12129	A	Naphthalene	91-20-3	U	7650	ppb		3500	N/A	N/A	SW846 8270C
98-03-18-1022-09	12/13/1999	58844	E60588-44	12/31/1999	Accutest Laboratorie	12129	A	Phenanthrene	85-01-8	U	105000	ppb		3500	N/A	N/A	SW846 8270C
98-03-18-1022-09	12/13/1999	58844	E60588-44	12/31/1999	Accutest Laboratorie	12129	A	Pyrene	129-00-0	U	75400	ppb		3500	N/A	N/A	SW846 8270C
98-03-18-1022-09	12/13/1999	58844	E60588-44	12/21/1999	Accutest Laboratorie	12129	A	Benzene	71-43-2	U	82700	ppb		430	N/A	N/A	SW846 8260B
98-03-18-1022-09	12/13/1999	58844	E60588-44	12/21/1999	Accutest Laboratorie	12129	A	Ethylbenzene	100-41-4	U	16800	ppb		220	N/A	N/A	SW846 8260B
98-03-18-1022-09	12/13/1999	58844	E60588-44	12/21/1999	Accutest Laboratorie	12129	A	Toluene	108-88-3	U	2650	ppb		220	N/A	N/A	SW846 8260B
98-03-18-1022-09	12/13/1999	58844	E60588-44	12/21/1999	Accutest Laboratorie	12129	A	Xylene (total)	1330-20-7	U	8240	ppb		1100	N/A	N/A	SW846 8260B
98-03-18-1022-09	12/13/1999	58845	E60588-45	12/22/1999	Accutest Laboratorie	12129	P	Solids, Percent		U	89.6	%		N/A	N/A	N/A	EPA 160.3 M
98-03-18-1022-09	12/13/1999	58845	E60588-45	12/17/1999	Accutest Laboratorie	12129	P	Cyanide		U	0	ppm	U	1.1	N/A	N/A	SW846 9012 M
98-03-18-1022-09	12/13/1999	58845	E60588-45	12/28/1999	Accutest Laboratorie	12129	A	Antimony	7440-36-0	U	0	ppm	U	6.7	N/A	N/A	SW846 6010B
98-03-18-1022-09	12/13/1999	58845	E60588-45	12/28/1999	Accutest Laboratorie	12129	A	Arsenic	7440-38-2	U	2.4	ppm		1.1	N/A	N/A	SW846 6010B
98-03-18-1022-09	12/13/1999	58845	E60588-45	12/28/1999	Accutest Laboratorie	12129	A	Beryllium	7440-41-7	U	0	ppm	U	0.56	N/A	N/A	SW846 6010B
98-03-18-1022-09	12/13/1999	58845	E60588-45	12/28/1999	Accutest Laboratorie	12129	A	Cadmium	7440-43-9	U	0	ppm	U	0.56	N/A	N/A	SW846 6010B
98-03-18-1022-09	12/13/1999	58845	E60588-45	12/28/1999	Accutest Laboratorie	12129	A	Chromium	7440-47-3	U	12.5	ppm		1.1	N/A	N/A	SW846 6010B
98-03-18-1022-09	12/13/1999	58845	E60588-45	12/28/1999	Accutest Laboratorie	12129	A	Copper	7440-50-8	U	117	ppm		2.8	N/A	N/A	SW846 6010B
98-03-18-1022-09	12/13/1999	58845	E60588-45	12/28/1999	Accutest Laboratorie	12129	A	Lead	7439-92-1	U	61.4	ppm		11	N/A	N/A	SW846 6010B
98-03-18-1022-09	12/13/1999	58845	E60588-45	12/28/1999	Accutest Laboratorie	12129	A	Nickel	7440-02-0	U	24.1	ppm		4.5	N/A	N/A	SW846 6010B
98-03-18-1022-09	12/13/1999	58845	E60588-45	12/28/1999	Accutest Laboratorie	12129	A	Selenium	7782-49-2	U	0	ppm	U	11	N/A	N/A	SW846 6010B
98-03-18-1022-09	12/13/1999	58845	E60588-45	12/28/1999	Accutest Laboratorie	12129	A	Silver	7440-22-4	U	0	ppm	U	1.1	N/A	N/A	SW846 6010B
98-03-18-1022-09	12/13/1999	58845	E60588-45	1/6/2000	Accutest Laboratorie	12129	A	Thallium	7440-28-0	U	0	ppm	U	5.6	N/A	N/A	SW846 6010B
98-03-18-1022-09	12/13/1999	58845	E60588-45	12/28/1999	Accutest Laboratorie	12129	A	Zinc	7440-66-6	U	83.1	ppm		2.2	N/A	N/A	SW846 6010B
98-03-18-1022-09	12/13/1999	58845	E60588-45	12/29/1999	Accutest Laboratorie	12129	A	Mercury	7439-97-6	U	0.36	ppm		0.041	N/A	N/A	SW846 7471B
98-03-18-1022-09	12/13/1999	58845	E60588-45	12/31/1999	Accutest Laboratorie	12129	A	Acenaphthene	83-32-9	U	0	ppb	U	370	N/A	N/A	SW846 8270C
98-03-18-1022-09	12/13/1999	58845	E60588-45	12/31/1999	Accutest Laboratorie	12129	A	Acenaphthylene	208-96-8	U	0	ppb	U	370	N/A	N/A	SW846 8270C
98-03-18-1022-09	12/13/1999	58845	E60588-45	12/31/1999	Accutest Laboratorie	12129	A	Anthracene	120-12-7	U	0	ppb	U	370	N/A	N/A	SW846 8270C
98-03-18-1022-09	12/13/1999	58845	E60588-45	12/31/1999	Accutest Laboratorie	12129	A	Benzo(a)anthracene	56-55-3	U	98.5	ppb	J	370	N/A	N/A	SW846 8270C
98-03-18-1022-09	12/13/1999	58845	E60588-45	12/31/1999	Accutest Laboratorie	12129	A	Benzo(a)pyrene	50-32-8	U	66.5	ppb	J	370	N/A	N/A	SW846 8270C
98-03-18-1022-09	12/13/1999	58845	E60588-45	12/31/1999	Accutest Laboratorie	12129	A	Benzo(b)fluoranthene	205-99-2	U	0	ppb	U	370	N/A	N/A	SW846 8270C
98-03-18-1022-09	12/13/1999	58845	E60588-45	12/31/1999	Accutest Laboratorie	12129	A	Benzo(g,h,i)perylene	191-24-2	U	0	ppb	U	370	N/A	N/A	SW846 8270C
98-03-18-1022-09	12/13/1999	58845	E60588-45	12/31/1999	Accutest Laboratorie	12129	A	Benzo(k)fluoranthene	207-08-9	U	0	ppb	U	370	N/A	N/A	SW846 8270C
98-03-18-1022-09	12/13/1999	58845	E60588-45	12/31/1999	Accutest Laboratorie	12129	A	Chrysene	218-01-9	U	75	ppb	J	370	N/A	N/A	SW846 8270C
98-03-18-1022-09	12/13/1999	58845	E60588-45	12/31/1999	Accutest Laboratorie	12129	A	Dibenzo(a,h)anthracene	53-70-3	U	0	ppb	U	370	N/A	N/A	SW846 8270C
98-03-18-1022-09	12/13/1999	58845	E60588-45	12/31/1999	Accutest Laboratorie	12129	A	Fluoranthene	206-44-0	U	137	ppb	J	370	N/A	N/A	SW846 8270C
98-03-18-1022-09	12/13/1999	58845	E60588-45	12/31/1999	Accutest Laboratorie	12129	A	Fluorene	86-73-7	U	0	ppb	U	370	N/A	N/A	SW846 8270C
98-03-18-1022-09	12/13/1999	58845	E60588-45	12/31/1999	Accutest Laboratorie	12129	A	Indeno(1,2,3-cd)pyrene	193-39-5	U	0	ppb	U	370	N/A	N/A	SW846 8270C
98-03-18-1022-09	12/13/1999	58845	E60588-45	12/31/1999	Accutest Laboratorie	12129	A	Naphthalene	91-20-3	U	0	ppb	U	370	N/A	N/A	SW846 8270C
98-03-18-1022-09	12/13/1999	58845	E60588-45	12/31/1999	Accutest Laboratorie	12129	A	Phenanthrene	85-01-8	U	0	ppb	U	370	N/A	N/A	SW846 8270C
98-03-18-1022-09	12/13/1999	58845	E60588-45	12/31/1999	Accutest Laboratorie	12129	A	Pyrene	129-00-0	U	146	ppb	J	370	N/A	N/A	SW846 8270C
98-03-18-1022-09	12/13/1999	58846	E60588-46	12/22/1999	Accutest Laboratorie	12129	P	Solids, Percent		U	86	%		N/A	N/A	N/A	EPA 160.3 M
98-03-18-1022-09	12/13/1999	58846	E60588-46	12/17/1999	Accutest Laboratorie	12129	P	Cyanide		U	6.7	ppm		1.2	N/A	N/A	SW846 9012 M
98-03-18-1022-09	12/13/1999	58846	E60588-46	12/28/1999	Accutest Laboratorie	12129	A	Arsenic	7440-38-2	U	4.7	ppm		1.2	N/A	N/A	SW846 6010B
98-03-18-1022-09	12/13/1999	58846	E60588-46	12/28/1999	Accutest Laboratorie	12129	A	Beryllium	7440-41-7	U	0	ppm	U	0.58	N/A	N/A	SW846 6010B
98-03-18-1022-09	12/13/1999	58846	E60588-46	12/28/1999	Accutest Laboratorie	12129	A	Cadmium	7440-43-9	U	0	ppm	U	0.58	N/A	N/A	SW846 6010B
98-03-18-1022-09	12/13/1999	58846	E60588-46	12/28/1999	Accutest Laboratorie	12129	A	Lead	7439-92-1	U	780	ppm		12	N/A	N/A	SW846 6010B
98-03-18-1022-09	12/13/1999	58846	E60588-46	12/29/1999	Accutest Laboratorie	12129	A	Mercury	7439-97-6	U	1	ppm		0.046	N/A	N/A	SW846 7471B
98-03-18-1022-09	12/13/1999	58846	E60588-46	12/31/1999	Accutest Laboratorie	12129	A	Acenaphthene	83-32-9	U	0	ppb	U	470	N/A	N/A	SW846 8270C
98-03-18-1022-09	12/13/1999	58846	E60588-46	12/31/1999	Accutest Laboratorie	12129	A	Acenaphthylene	208-96-8	U	144	ppb	J	470	N/A	N/A	SW846 8270C
98-03-18-1022-09	12/13/1999	58846	E60588-46	12/31/1999	Accutest Laboratorie	12129	A	Anthracene	120-12-7	U	42.9	ppb	J	470	N/A	N/A	SW846 8270C
98-03-18-1022-09	12/13/1999	58846	E60588-46	12/31/1999	Accutest Laboratorie	12129	A	Benzo(a)anthracene	56-55-3	U	267	ppb	J	470	N/A	N/A	SW846 8270C
98-03-18-1022-09	12/13/1999	58846	E60588-46	12/31/1999	Accutest Laboratorie	12129	A	Benzo(a)pyrene	50-32-8	U	280	ppb	J	470	N/A	N/A	SW846 8270C
98-03-18-1022-09	12/13/1999	58846	E60588-46	12/31/1999	Accutest Laboratorie	12129	A	Benzo(b)fluoranthene	205-99-2	U	236	ppb	J	470	N/A	N/A	SW846 8270C
98-03-18-1022-09	12/13/1999	58846	E60588-46	12/31/1999	Accutest Laboratorie	12129	A	Benzo(g,h,i)perylene	191-24-2	U	236	ppb	J	470	N/A	N/A	SW846 8270C
98-03-18-1022-09	12/13/1999	58846	E60588-46	12/31/1999	Accutest Laboratorie	12129	A	Benzo(k)fluoranthene	207-08-9	U	240	ppb	J	470	N/A	N/A	SW846 8270C
98-03-18-1022-09	12/13/1999	58846	E60588-46	12/31/1999	Accutest Laboratorie	12129	A	Chrysene	218-01-9	U	280	ppb	J	470	N/A	N/A	SW846 8270C
98-03-18-1022-09	12/13/1999	58846	E60588-46	12/31/1999	Accutest Laboratorie	12129	A	Dibenzo(a,h)anthracene	53-70-3	U	0	ppb	U	470	N/A	N/A	SW846 8270C
98-03-18-1022-09	12/13/1999	58846	E60588-46	12/31/1999	Accutest Laboratorie	12129	A	Fluoranthene	206-44-0	U	288	ppb	J	470	N/A	N/A	SW846 8270C

SRPID	SAMPDATE	SAMPNUM	LABID	DANALYZ	LABNAME	NJDLABCERT	RESULTTYPE	ANALTPARAM	CAS	FILTUNFILT	CONC	CONCUNITS	QAQUAL	MDL	QUANTTYPE	QUANTLEVEL	ANLYS_MTHD
98-03-18-1022-09	12/13/1999	58846	E60588-46	12/31/1999	Accutest Laboratorie	12129	A	Fluorene	86-73-7	U	0	ppb	U	470	N/A	N/A	SW846 8270C
98-03-18-1022-09	12/13/1999	58846	E60588-46	12/31/1999	Accutest Laboratorie	12129	A	Indeno(1,2,3-cd)pyrene	193-39-5	U	243	ppb	J	470	N/A	N/A	SW846 8270C
98-03-18-1022-09	12/13/1999	58846	E60588-46	12/31/1999	Accutest Laboratorie	12129	A	Naphthalene	91-20-3	U	0	ppb	U	470	N/A	N/A	SW846 8270C
98-03-18-1022-09	12/13/1999	58846	E60588-46	12/31/1999	Accutest Laboratorie	12129	A	Phenanthrene	85-01-8	U	129	ppb	J	470	N/A	N/A	SW846 8270C
98-03-18-1022-09	12/13/1999	58846	E60588-46	12/31/1999	Accutest Laboratorie	12129	A	Pyrene	129-00-0	U	367	ppb	J	470	N/A	N/A	SW846 8270C
98-03-18-1022-09	12/13/1999	58846	E60588-46	12/21/1999	Accutest Laboratorie	12129	A	Benzene	71-43-2	U	739	ppb		160	N/A	N/A	SW846 8260B
98-03-18-1022-09	12/13/1999	58846	E60588-46	12/21/1999	Accutest Laboratorie	12129	A	Ethylbenzene	100-41-4	U	0	ppb	U	160	N/A	N/A	SW846 8260B
98-03-18-1022-09	12/13/1999	58846	E60588-46	12/21/1999	Accutest Laboratorie	12129	A	Toluene	108-88-3	U	538	ppb		160	N/A	N/A	SW846 8260B
98-03-18-1022-09	12/13/1999	58846	E60588-46	12/21/1999	Accutest Laboratorie	12129	A	Xylene (total)	1330-20-7	U	0	ppb	U	820	N/A	N/A	SW846 8260B
98-03-18-1022-09	12/13/1999	58847	E60588-47	12/22/1999	Accutest Laboratorie	12129	P	Solids, Percent		U	83.1	%		N/A	N/A	N/A	EPA 160.3 M
98-03-18-1022-09	12/13/1999	58847	E60588-47	12/17/1999	Accutest Laboratorie	12129	P	Cyanide		U	2	ppm		1.2	N/A	N/A	SW846 9012 M
98-03-18-1022-09	12/13/1999	58847	E60588-47	12/28/1999	Accutest Laboratorie	12129	A	Arsenic	7440-38-2	U	5	ppm		1.2	N/A	N/A	SW846 6010B
98-03-18-1022-09	12/13/1999	58847	E60588-47	12/28/1999	Accutest Laboratorie	12129	A	Beryllium	7440-41-7	U	0	ppm	U	0.6	N/A	N/A	SW846 6010B
98-03-18-1022-09	12/13/1999	58847	E60588-47	12/28/1999	Accutest Laboratorie	12129	A	Cadmium	7440-43-9	U	0	ppm	U	0.6	N/A	N/A	SW846 6010B
98-03-18-1022-09	12/13/1999	58847	E60588-47	12/28/1999	Accutest Laboratorie	12129	A	Lead	7439-92-1	U	129	ppm		12	N/A	N/A	SW846 6010B
98-03-18-1022-09	12/13/1999	58847	E60588-47	12/29/1999	Accutest Laboratorie	12129	A	Mercury	7439-97-6	U	0.33	ppm		0.042	N/A	N/A	SW846 7471B
98-03-18-1022-09	12/13/1999	58847	E60588-47	12/31/1999	Accutest Laboratorie	12129	A	Acenaphthene	83-32-9	U	133	ppb		80	N/A	N/A	SW846 8270C
98-03-18-1022-09	12/13/1999	58847	E60588-47	12/31/1999	Accutest Laboratorie	12129	A	Acenaphthylene	208-96-8	U	51.5	ppb	J	80	N/A	N/A	SW846 8270C
98-03-18-1022-09	12/13/1999	58847	E60588-47	12/31/1999	Accutest Laboratorie	12129	A	Anthracene	120-12-7	U	174	ppb		80	N/A	N/A	SW846 8270C
98-03-18-1022-09	12/13/1999	58847	E60588-47	12/31/1999	Accutest Laboratorie	12129	A	Benzo(a)anthracene	56-55-3	U	372	ppb		80	N/A	N/A	SW846 8270C
98-03-18-1022-09	12/13/1999	58847	E60588-47	12/31/1999	Accutest Laboratorie	12129	A	Benzo(a)pyrene	50-32-8	U	263	ppb		80	N/A	N/A	SW846 8270C
98-03-18-1022-09	12/13/1999	58847	E60588-47	12/31/1999	Accutest Laboratorie	12129	A	Benzo(b)fluoranthene	205-99-2	U	230	ppb		80	N/A	N/A	SW846 8270C
98-03-18-1022-09	12/13/1999	58847	E60588-47	12/31/1999	Accutest Laboratorie	12129	A	Benzo(g,h,i)perylene	191-24-2	U	114	ppb		80	N/A	N/A	SW846 8270C
98-03-18-1022-09	12/13/1999	58847	E60588-47	12/31/1999	Accutest Laboratorie	12129	A	Benzo(k)fluoranthene	207-08-9	U	214	ppb		80	N/A	N/A	SW846 8270C
98-03-18-1022-09	12/13/1999	58847	E60588-47	12/31/1999	Accutest Laboratorie	12129	A	Chrysene	218-01-9	U	371	ppb		80	N/A	N/A	SW846 8270C
98-03-18-1022-09	12/13/1999	58847	E60588-47	12/31/1999	Accutest Laboratorie	12129	A	Dibenzo(a,h)anthracene	53-70-3	U	31	ppb	J	80	N/A	N/A	SW846 8270C
98-03-18-1022-09	12/13/1999	58847	E60588-47	12/31/1999	Accutest Laboratorie	12129	A	Fluoranthene	206-44-0	U	804	ppb		80	N/A	N/A	SW846 8270C
98-03-18-1022-09	12/13/1999	58847	E60588-47	12/31/1999	Accutest Laboratorie	12129	A	Fluorene	86-73-7	U	107	ppb		80	N/A	N/A	SW846 8270C
98-03-18-1022-09	12/13/1999	58847	E60588-47	12/31/1999	Accutest Laboratorie	12129	A	Indeno(1,2,3-cd)pyrene	193-39-5	U	103	ppb		80	N/A	N/A	SW846 8270C
98-03-18-1022-09	12/13/1999	58847	E60588-47	12/31/1999	Accutest Laboratorie	12129	A	Naphthalene	91-20-3	U	81.4	ppb		80	N/A	N/A	SW846 8270C
98-03-18-1022-09	12/13/1999	58847	E60588-47	12/31/1999	Accutest Laboratorie	12129	A	Phenanthrene	85-01-8	U	898	ppb		80	N/A	N/A	SW846 8270C
98-03-18-1022-09	12/13/1999	58847	E60588-47	12/31/1999	Accutest Laboratorie	12129	A	Pyrene	129-00-0	U	839	ppb		80	N/A	N/A	SW846 8270C
98-03-18-1022-09	12/13/1999	58847	E60588-47	12/21/1999	Accutest Laboratorie	12129	A	Benzene	71-43-2	U	23800	ppb		140	N/A	N/A	SW846 8260B
98-03-18-1022-09	12/13/1999	58847	E60588-47	12/21/1999	Accutest Laboratorie	12129	A	Ethylbenzene	100-41-4	U	1500	ppb		140	N/A	N/A	SW846 8260B
98-03-18-1022-09	12/13/1999	58847	E60588-47	12/21/1999	Accutest Laboratorie	12129	A	Toluene	108-88-3	U	403	ppb		140	N/A	N/A	SW846 8260B
98-03-18-1022-09	12/13/1999	58847	E60588-47	12/21/1999	Accutest Laboratorie	12129	A	Xylene (total)	1330-20-7	U	862	ppb		680	N/A	N/A	SW846 8260B
98-03-18-1022-09	12/13/1999	58848	E60588-48	12/22/1999	Accutest Laboratorie	12129	P	Solids, Percent		U	78.4	%		N/A	N/A	N/A	EPA 160.3 M
98-03-18-1022-09	12/13/1999	58848	E60588-48	12/17/1999	Accutest Laboratorie	12129	P	Cyanide		U	2.1	ppm		1.3	N/A	N/A	SW846 9012 M
98-03-18-1022-09	12/13/1999	58848	E60588-48	12/28/1999	Accutest Laboratorie	12129	A	Arsenic	7440-38-2	U	4.6	ppm		1.3	N/A	N/A	SW846 6010B
98-03-18-1022-09	12/13/1999	58848	E60588-48	12/28/1999	Accutest Laboratorie	12129	A	Beryllium	7440-41-7	U	0	ppm	U	0.64	N/A	N/A	SW846 6010B
98-03-18-1022-09	12/13/1999	58848	E60588-48	12/28/1999	Accutest Laboratorie	12129	A	Cadmium	7440-43-9	U	0	ppm	U	0.64	N/A	N/A	SW846 6010B
98-03-18-1022-09	12/13/1999	58848	E60588-48	12/28/1999	Accutest Laboratorie	12129	A	Lead	7439-92-1	U	85.5	ppm		13	N/A	N/A	SW846 6010B
98-03-18-1022-09	12/13/1999	58848	E60588-48	12/29/1999	Accutest Laboratorie	12129	A	Mercury	7439-97-6	U	0.32	ppm		0.044	N/A	N/A	SW846 7471B
98-03-18-1022-09	12/13/1999	58848	E60588-48	12/31/1999	Accutest Laboratorie	12129	A	Acenaphthene	83-32-9	U	308	ppb		92	N/A	N/A	SW846 8270C
98-03-18-1022-09	12/13/1999	58848	E60588-48	12/31/1999	Accutest Laboratorie	12129	A	Acenaphthylene	208-96-8	U	96.7	ppb		92	N/A	N/A	SW846 8270C
98-03-18-1022-09	12/13/1999	58848	E60588-48	12/31/1999	Accutest Laboratorie	12129	A	Anthracene	120-12-7	U	116	ppb		92	N/A	N/A	SW846 8270C
98-03-18-1022-09	12/13/1999	58848	E60588-48	12/31/1999	Accutest Laboratorie	12129	A	Benzo(a)anthracene	56-55-3	U	198	ppb		92	N/A	N/A	SW846 8270C
98-03-18-1022-09	12/13/1999	58848	E60588-48	12/31/1999	Accutest Laboratorie	12129	A	Benzo(a)pyrene	50-32-8	U	184	ppb		92	N/A	N/A	SW846 8270C
98-03-18-1022-09	12/13/1999	58848	E60588-48	12/31/1999	Accutest Laboratorie	12129	A	Benzo(b)fluoranthene	205-99-2	U	162	ppb		92	N/A	N/A	SW846 8270C
98-03-18-1022-09	12/13/1999	58848	E60588-48	12/31/1999	Accutest Laboratorie	12129	A	Benzo(g,h,i)perylene	191-24-2	U	68.8	ppb	J	92	N/A	N/A	SW846 8270C
98-03-18-1022-09	12/13/1999	58848	E60588-48	12/31/1999	Accutest Laboratorie	12129	A	Benzo(k)fluoranthene	207-08-9	U	137	ppb		92	N/A	N/A	SW846 8270C
98-03-18-1022-09	12/13/1999	58848	E60588-48	12/31/1999	Accutest Laboratorie	12129	A	Chrysene	218-01-9	U	196	ppb		92	N/A	N/A	SW846 8270C
98-03-18-1022-09	12/13/1999	58848	E60588-48	12/31/1999	Accutest Laboratorie	12129	A	Dibenzo(a,h)anthracene	53-70-3	U	0	ppb	U	92	N/A	N/A	SW846 8270C
98-03-18-1022-09	12/13/1999	58848	E60588-48	12/31/1999	Accutest Laboratorie	12129	A	Fluoranthene	206-44-0	U	284	ppb		92	N/A	N/A	SW846 8270C
98-03-18-1022-09	12/13/1999	58848	E60588-48	12/31/1999	Accutest Laboratorie	12129	A	Fluorene	86-73-7	U	113	ppb		92	N/A	N/A	SW846 8270C
98-03-18-1022-09	12/13/1999	58848	E60588-48	12/31/1999	Accutest Laboratorie	12129	A	Indeno(1,2,3-cd)pyrene	193-39-5	U	58.9	ppb	J	92	N/A	N/A	SW846 8270C
98-03-18-1022-09	12/13/1999	58848	E60588-48	12/31/1999	Accutest Laboratorie	12129	A	Naphthalene	91-20-3	U	148	ppb		92	N/A	N/A	SW846 8270C
98-03-18-1022-09	12/13/1999	58848	E60588-48	12/31/1999	Accutest Laboratorie	12129	A	Phenanthrene	85-01-8	U	363	ppb		92	N/A	N/A	SW846 8270C
98-03-18-1022-09	12/13/1999	58848	E60588-48	12/31/1999	Accutest Laboratorie	12129	A	Pyrene	129-00-0	U	296	ppb		92	N/A	N/A	SW846 8270C
98-03-18-1022-09	12/13/1999	58848	E60588-48	12/21/1999	Accutest Laboratorie	12129	A	Benzene	71-43-2	U	11600	ppb		150	N/A	N/A	SW846 8260B
98-03-18-1022-09	12/13/1999	58848	E60588-48	12/21/1999	Accutest Laboratorie	12129	A	Ethylbenzene	100-41-4	U	264	ppb		150	N/A	N/A	SW846 8260B
98-03-18-1022-09	12/13/1999	58848	E60588-48	12/21/1999	Accutest Laboratorie	12129	A	Toluene	108-88-3	U	71.2	ppb	J	150	N/A	N/A	SW846 8260B
98-03-18-1022-09	12/13/1999	58848	E60588-48	12/21/1999	Accutest Laboratorie	12129	A	Xylene (total)	1330-20-7	U	128	ppb	J	740	N/A	N/A	SW846 8260B
98-03-18-1022-09	12/13/1999	58849	E60588-49	12/22/1999	Accutest Laboratorie	12129	P	Solids, Percent		U	85.4	%		N/A	N/A	N/A	EPA 160.3 M
98-03-18-1022-09	12/13/1999	58849	E60588-49	12/20/1999	Accutest Laboratorie	12129	P	Cyanide		U	1.5	ppm		1.2	N/A	N/A	SW846 9012 M

SRPID	SAMPDATE	SAMPNUM	LABID	DANALYZ	LABNAME	NJDLABCERT	RESULTTYPE	ANALTPARAM	CAS	FILTUNFILT	CONC	CONCUNITS	QAQUAL	MDL	QUANTTYPE	QUANTLEVEL	ANLYS_MTHD
98-03-18-1022-09	12/13/1999	58849	E60588-49	12/28/1999	Accutest Laboratorie	12129	A	Arsenic	7440-38-2	U	4.2	ppm		1.2	N/A	N/A	SW846 6010B
98-03-18-1022-09	12/13/1999	58849	E60588-49	12/28/1999	Accutest Laboratorie	12129	A	Beryllium	7440-41-7	U	0	ppm	U	0.58	N/A	N/A	SW846 6010B
98-03-18-1022-09	12/13/1999	58849	E60588-49	12/28/1999	Accutest Laboratorie	12129	A	Cadmium	7440-43-9	U	0	ppm	U	0.58	N/A	N/A	SW846 6010B
98-03-18-1022-09	12/13/1999	58849	E60588-49	12/28/1999	Accutest Laboratorie	12129	A	Lead	7439-92-1	U	184	ppm		12	N/A	N/A	SW846 6010B
98-03-18-1022-09	12/13/1999	58849	E60588-49	12/30/1999	Accutest Laboratorie	12129	A	Mercury	7439-97-6	U	3.7	ppm		0.41	N/A	N/A	SW846 7471B
98-03-18-1022-09	12/13/1999	58849	E60588-49	12/31/1999	Accutest Laboratorie	12129	A	Acenaphthene	83-32-9	U	316	ppb		82	N/A	N/A	SW846 8270C
98-03-18-1022-09	12/13/1999	58849	E60588-49	12/31/1999	Accutest Laboratorie	12129	A	Acenaphthylene	208-96-8	U	71.1	ppb	J	82	N/A	N/A	SW846 8270C
98-03-18-1022-09	12/13/1999	58849	E60588-49	12/31/1999	Accutest Laboratorie	12129	A	Anthracene	120-12-7	U	968	ppb		82	N/A	N/A	SW846 8270C
98-03-18-1022-09	12/13/1999	58849	E60588-49	12/31/1999	Accutest Laboratorie	12129	A	Benzo(a)anthracene	56-55-3	U	2060	ppb		82	N/A	N/A	SW846 8270C
98-03-18-1022-09	12/13/1999	58849	E60588-49	12/31/1999	Accutest Laboratorie	12129	A	Benzo(a)pyrene	50-32-8	U	2170	ppb		82	N/A	N/A	SW846 8270C
98-03-18-1022-09	12/13/1999	58849	E60588-49	12/31/1999	Accutest Laboratorie	12129	A	Benzo(b)fluoranthene	205-99-2	U	2160	ppb		82	N/A	N/A	SW846 8270C
98-03-18-1022-09	12/13/1999	58849	E60588-49	12/31/1999	Accutest Laboratorie	12129	A	Benzo(g,h,i)perylene	191-24-2	U	305	ppb		82	N/A	N/A	SW846 8270C
98-03-18-1022-09	12/13/1999	58849	E60588-49	12/31/1999	Accutest Laboratorie	12129	A	Benzo(k)fluoranthene	207-08-9	U	1990	ppb		82	N/A	N/A	SW846 8270C
98-03-18-1022-09	12/13/1999	58849	E60588-49	12/31/1999	Accutest Laboratorie	12129	A	Chrysene	218-01-9	U	2080	ppb		82	N/A	N/A	SW846 8270C
98-03-18-1022-09	12/13/1999	58849	E60588-49	12/31/1999	Accutest Laboratorie	12129	A	Dibenzo(a,h)anthracene	53-70-3	U	152	ppb		82	N/A	N/A	SW846 8270C
98-03-18-1022-09	12/13/1999	58849	E60588-49	12/31/1999	Accutest Laboratorie	12129	A	Fluoranthene	206-44-0	U	5540	ppb		82	N/A	N/A	SW846 8270C
98-03-18-1022-09	12/13/1999	58849	E60588-49	12/31/1999	Accutest Laboratorie	12129	A	Fluorene	86-73-7	U	255	ppb		82	N/A	N/A	SW846 8270C
98-03-18-1022-09	12/13/1999	58849	E60588-49	12/31/1999	Accutest Laboratorie	12129	A	Indeno(1,2,3-cd)pyrene	193-39-5	U	384	ppb		82	N/A	N/A	SW846 8270C
98-03-18-1022-09	12/13/1999	58849	E60588-49	12/31/1999	Accutest Laboratorie	12129	A	Naphthalene	91-20-3	U	71	ppb	J	82	N/A	N/A	SW846 8270C
98-03-18-1022-09	12/13/1999	58849	E60588-49	12/31/1999	Accutest Laboratorie	12129	A	Phenanthrene	85-01-8	U	4050	ppb		82	N/A	N/A	SW846 8270C
98-03-18-1022-09	12/13/1999	58849	E60588-49	12/31/1999	Accutest Laboratorie	12129	A	Pyrene	129-00-0	U	4340	ppb		82	N/A	N/A	SW846 8270C
98-03-18-1022-09	12/13/1999	58849	E60588-49	12/21/1999	Accutest Laboratorie	12129	A	Benzene	71-43-2	U	0	ppb	U	170	N/A	N/A	SW846 8260B
98-03-18-1022-09	12/13/1999	58849	E60588-49	12/21/1999	Accutest Laboratorie	12129	A	Ethylbenzene	100-41-4	U	0	ppb	U	170	N/A	N/A	SW846 8260B
98-03-18-1022-09	12/13/1999	58849	E60588-49	12/21/1999	Accutest Laboratorie	12129	A	Toluene	108-88-3	U	0	ppb	U	170	N/A	N/A	SW846 8260B
98-03-18-1022-09	12/13/1999	58849	E60588-49	12/21/1999	Accutest Laboratorie	12129	A	Xylene (total)	1330-20-7	U	0	ppb	U	830	N/A	N/A	SW846 8260B
98-03-18-1022-09	12/13/1999	5885	E60588-5	12/20/1999	Accutest Laboratorie	12129	P	Solids, Percent		U	81.5	%		N/A	N/A	N/A	EPA 160.3 M
98-03-18-1022-09	12/13/1999	5885	E60588-5	12/17/1999	Accutest Laboratorie	12129	P	Cyanide		U	0	ppm	U	1.2	N/A	N/A	SW846 9012 M
98-03-18-1022-09	12/13/1999	5885	E60588-5	12/28/1999	Accutest Laboratorie	12129	A	Arsenic	7440-38-2	U	7.4	ppm		1.2	N/A	N/A	SW846 6010B
98-03-18-1022-09	12/13/1999	5885	E60588-5	12/28/1999	Accutest Laboratorie	12129	A	Beryllium	7440-41-7	U	0.61	ppm		0.61	N/A	N/A	SW846 6010B
98-03-18-1022-09	12/13/1999	5885	E60588-5	12/28/1999	Accutest Laboratorie	12129	A	Cadmium	7440-43-9	U	0	ppm	U	0.61	N/A	N/A	SW846 6010B
98-03-18-1022-09	12/13/1999	5885	E60588-5	12/28/1999	Accutest Laboratorie	12129	A	Lead	7439-92-1	U	176	ppm		12	N/A	N/A	SW846 6010B
98-03-18-1022-09	12/13/1999	5885	E60588-5	12/29/1999	Accutest Laboratorie	12129	A	Mercury	7439-97-6	U	0.47	ppm		0.046	N/A	N/A	SW846 7471B
98-03-18-1022-09	12/13/1999	5885	E60588-5	12/30/1999	Accutest Laboratorie	12129	A	Acenaphthene	83-32-9	U	0	ppb	U	94	N/A	N/A	SW846 8270C
98-03-18-1022-09	12/13/1999	5885	E60588-5	12/30/1999	Accutest Laboratorie	12129	A	Acenaphthylene	208-96-8	U	0	ppb	U	94	N/A	N/A	SW846 8270C
98-03-18-1022-09	12/13/1999	5885	E60588-5	12/30/1999	Accutest Laboratorie	12129	A	Anthracene	120-12-7	U	65.4	ppb	J	94	N/A	N/A	SW846 8270C
98-03-18-1022-09	12/13/1999	5885	E60588-5	12/30/1999	Accutest Laboratorie	12129	A	Benzo(a)anthracene	56-55-3	U	309	ppb		94	N/A	N/A	SW846 8270C
98-03-18-1022-09	12/13/1999	5885	E60588-5	12/30/1999	Accutest Laboratorie	12129	A	Benzo(a)pyrene	50-32-8	U	380	ppb		94	N/A	N/A	SW846 8270C
98-03-18-1022-09	12/13/1999	5885	E60588-5	12/30/1999	Accutest Laboratorie	12129	A	Benzo(b)fluoranthene	205-99-2	U	311	ppb		94	N/A	N/A	SW846 8270C
98-03-18-1022-09	12/13/1999	5885	E60588-5	12/30/1999	Accutest Laboratorie	12129	A	Benzo(g,h,i)perylene	191-24-2	U	306	ppb		94	N/A	N/A	SW846 8270C
98-03-18-1022-09	12/13/1999	5885	E60588-5	12/30/1999	Accutest Laboratorie	12129	A	Benzo(k)fluoranthene	207-08-9	U	289	ppb		94	N/A	N/A	SW846 8270C
98-03-18-1022-09	12/13/1999	5885	E60588-5	12/30/1999	Accutest Laboratorie	12129	A	Chrysene	218-01-9	U	314	ppb		94	N/A	N/A	SW846 8270C
98-03-18-1022-09	12/13/1999	5885	E60588-5	12/30/1999	Accutest Laboratorie	12129	A	Dibenzo(a,h)anthracene	53-70-3	U	113	ppb		94	N/A	N/A	SW846 8270C
98-03-18-1022-09	12/13/1999	5885	E60588-5	12/30/1999	Accutest Laboratorie	12129	A	Fluoranthene	206-44-0	U	461	ppb		94	N/A	N/A	SW846 8270C
98-03-18-1022-09	12/13/1999	5885	E60588-5	12/30/1999	Accutest Laboratorie	12129	A	Fluorene	86-73-7	U	0	ppb	U	94	N/A	N/A	SW846 8270C
98-03-18-1022-09	12/13/1999	5885	E60588-5	12/30/1999	Accutest Laboratorie	12129	A	Indeno(1,2,3-cd)pyrene	193-39-5	U	286	ppb		94	N/A	N/A	SW846 8270C
98-03-18-1022-09	12/13/1999	5885	E60588-5	12/30/1999	Accutest Laboratorie	12129	A	Naphthalene	91-20-3	U	96.4	ppb		94	N/A	N/A	SW846 8270C
98-03-18-1022-09	12/13/1999	5885	E60588-5	12/30/1999	Accutest Laboratorie	12129	A	Phenanthrene	85-01-8	U	256	ppb		94	N/A	N/A	SW846 8270C
98-03-18-1022-09	12/13/1999	5885	E60588-5	12/30/1999	Accutest Laboratorie	12129	A	Pyrene	129-00-0	U	402	ppb		94	N/A	N/A	SW846 8270C
98-03-18-1022-09	12/13/1999	5885	E60588-5	12/18/1999	Accutest Laboratorie	12129	A	Benzene	71-43-2	U	0	ppb	U	160	N/A	N/A	SW846 8260B
98-03-18-1022-09	12/13/1999	5885	E60588-5	12/18/1999	Accutest Laboratorie	12129	A	Ethylbenzene	100-41-4	U	0	ppb	U	160	N/A	N/A	SW846 8260B
98-03-18-1022-09	12/13/1999	5885	E60588-5	12/18/1999	Accutest Laboratorie	12129	A	Toluene	108-88-3	U	0	ppb	U	160	N/A	N/A	SW846 8260B
98-03-18-1022-09	12/13/1999	5885	E60588-5	12/18/1999	Accutest Laboratorie	12129	A	Xylene (total)	1330-20-7	U	0	ppb	U	790	N/A	N/A	SW846 8260B
98-03-18-1022-09	12/13/1999	58850	E60588-50	12/31/1999	Accutest Laboratorie	12129	A	Aroclor 1016	12674-11-2	U	0	ppb	U	19	N/A	N/A	SW846 8082
98-03-18-1022-09	12/13/1999	58850	E60588-50	12/31/1999	Accutest Laboratorie	12129	A	Aroclor 1221	11104-28-2	U	0	ppb	U	19	N/A	N/A	SW846 8082
98-03-18-1022-09	12/13/1999	58850	E60588-50	12/31/1999	Accutest Laboratorie	12129	A	Aroclor 1232	11141-16-5	U	0	ppb	U	19	N/A	N/A	SW846 8082
98-03-18-1022-09	12/13/1999	58850	E60588-50	12/31/1999	Accutest Laboratorie	12129	A	Aroclor 1242	53469-21-9	U	0	ppb	U	19	N/A	N/A	SW846 8082
98-03-18-1022-09	12/13/1999	58850	E60588-50	12/31/1999	Accutest Laboratorie	12129	A	Aroclor 1248	12672-29-6	U	0	ppb	U	19	N/A	N/A	SW846 8082
98-03-18-1022-09	12/13/1999	58850	E60588-50	12/31/1999	Accutest Laboratorie	12129	A	Aroclor 1254	11097-69-1	U	0	ppb	U	19	N/A	N/A	SW846 8082
98-03-18-1022-09	12/13/1999	58850	E60588-50	12/31/1999	Accutest Laboratorie	12129	A	Aroclor 1260	11096-82-5	U	0	ppb	U	19	N/A	N/A	SW846 8082
98-03-18-1022-09	12/13/1999	58850	E60588-50	12/22/1999	Accutest Laboratorie	12129	P	Solids, Percent		U	87.7	%		N/A	N/A	N/A	EPA 160.3 M
98-03-18-1022-09	12/13/1999	58850	E60588-50	12/20/1999	Accutest Laboratorie	12129	P	Cyanide		U	1.3	ppm		1.1	N/A	N/A	SW846 9012 M
98-03-18-1022-09	12/13/1999	58850	E60588-50	12/28/1999	Accutest Laboratorie	12129	A	Arsenic	7440-38-2	U	5.7	ppm		1.1	N/A	N/A	SW846 6010B
98-03-18-1022-09	12/13/1999	58850	E60588-50	12/28/1999	Accutest Laboratorie	12129	A	Beryllium	7440-41-7	U	0	ppm	U	0.57	N/A	N/A	SW846 6010B
98-03-18-1022-09	12/13/1999	58850	E60588-50	12/28/1999	Accutest Laboratorie	12129	A	Cadmium	7440-43-9	U	0.59	ppm		0.57	N/A	N/A	SW846 6010B
98-03-18-1022-09	12/13/1999	58850	E60588-50	12/28/1999	Accutest Laboratorie	12129	A	Lead	7439-92-1	U	607	ppm		11	N/A	N/A	SW846 6010B

SRPID	SAMPDATE	SAMPNUM	LABID	DANALYZ	LABNAME	NJDLABCERT	RESULTTYPE	ANALTPARAM	CAS	FILTUNFILT	CONC	CONCUNITS	QAQUAL	MDL	QUANTTYPE	QUANTLEVEL	ANLYS_MTHD
98-03-18-1022-09	12/13/1999	58850	E60588-50	12/29/1999	Accutest Laboratorie	12129	A	Mercury	7439-97-6	U	0.66	ppm		0.044	N/A	N/A	SW846 7471B
98-03-18-1022-09	12/13/1999	58850	E60588-50	12/31/1999	Accutest Laboratorie	12129	A	Acenaphthene	83-32-9	U	24.5	ppb	J	79	N/A	N/A	SW846 8270C
98-03-18-1022-09	12/13/1999	58850	E60588-50	12/31/1999	Accutest Laboratorie	12129	A	Acenaphthylene	208-96-8	U	169	ppb		79	N/A	N/A	SW846 8270C
98-03-18-1022-09	12/13/1999	58850	E60588-50	12/31/1999	Accutest Laboratorie	12129	A	Anthracene	120-12-7	U	123	ppb		79	N/A	N/A	SW846 8270C
98-03-18-1022-09	12/13/1999	58850	E60588-50	12/31/1999	Accutest Laboratorie	12129	A	Benzo(a)anthracene	56-55-3	U	495	ppb		79	N/A	N/A	SW846 8270C
98-03-18-1022-09	12/13/1999	58850	E60588-50	12/31/1999	Accutest Laboratorie	12129	A	Benzo(a)pyrene	50-32-8	U	617	ppb		79	N/A	N/A	SW846 8270C
98-03-18-1022-09	12/13/1999	58850	E60588-50	12/31/1999	Accutest Laboratorie	12129	A	Benzo(b)fluoranthene	205-99-2	U	475	ppb		79	N/A	N/A	SW846 8270C
98-03-18-1022-09	12/13/1999	58850	E60588-50	12/31/1999	Accutest Laboratorie	12129	A	Benzo(g,h,i)perylene	191-24-2	U	102	ppb		79	N/A	N/A	SW846 8270C
98-03-18-1022-09	12/13/1999	58850	E60588-50	12/31/1999	Accutest Laboratorie	12129	A	Benzo(k)fluoranthene	207-08-9	U	624	ppb		79	N/A	N/A	SW846 8270C
98-03-18-1022-09	12/13/1999	58850	E60588-50	12/31/1999	Accutest Laboratorie	12129	A	Chrysene	218-01-9	U	548	ppb		79	N/A	N/A	SW846 8270C
98-03-18-1022-09	12/13/1999	58850	E60588-50	12/31/1999	Accutest Laboratorie	12129	A	Dibenzo(a,h)anthracene	53-70-3	U	34.5	ppb	J	79	N/A	N/A	SW846 8270C
98-03-18-1022-09	12/13/1999	58850	E60588-50	12/31/1999	Accutest Laboratorie	12129	A	Fluoranthene	206-44-0	U	570	ppb		79	N/A	N/A	SW846 8270C
98-03-18-1022-09	12/13/1999	58850	E60588-50	12/31/1999	Accutest Laboratorie	12129	A	Fluorene	86-73-7	U	59.4	ppb	J	79	N/A	N/A	SW846 8270C
98-03-18-1022-09	12/13/1999	58850	E60588-50	12/31/1999	Accutest Laboratorie	12129	A	Indeno(1,2,3-cd)pyrene	193-39-5	U	107	ppb		79	N/A	N/A	SW846 8270C
98-03-18-1022-09	12/13/1999	58850	E60588-50	12/31/1999	Accutest Laboratorie	12129	A	Naphthalene	91-20-3	U	88.3	ppb		79	N/A	N/A	SW846 8270C
98-03-18-1022-09	12/13/1999	58850	E60588-50	12/31/1999	Accutest Laboratorie	12129	A	Phenanthrene	85-01-8	U	405	ppb		79	N/A	N/A	SW846 8270C
98-03-18-1022-09	12/13/1999	58850	E60588-50	12/31/1999	Accutest Laboratorie	12129	A	Pyrene	129-00-0	U	756	ppb		79	N/A	N/A	SW846 8270C
98-03-18-1022-09	12/13/1999	58851	E60588-51	12/22/1999	Accutest Laboratorie	12129	P	Solids, Percent		U	74.3	%		N/A	N/A	N/A	EPA 160.3 M
98-03-18-1022-09	12/13/1999	58851	E60588-51	12/20/1999	Accutest Laboratorie	12129	P	Cyanide		U	2.6	ppm		1.3	N/A	N/A	SW846 9012 M
98-03-18-1022-09	12/13/1999	58851	E60588-51	12/28/1999	Accutest Laboratorie	12129	A	Arsenic	7440-38-2	U	5.3	ppm		1.3	N/A	N/A	SW846 6010B
98-03-18-1022-09	12/13/1999	58851	E60588-51	12/28/1999	Accutest Laboratorie	12129	A	Beryllium	7440-41-7	U	0	ppm	U	0.67	N/A	N/A	SW846 6010B
98-03-18-1022-09	12/13/1999	58851	E60588-51	12/28/1999	Accutest Laboratorie	12129	A	Cadmium	7440-43-9	U	0	ppm	U	0.67	N/A	N/A	SW846 6010B
98-03-18-1022-09	12/13/1999	58851	E60588-51	12/28/1999	Accutest Laboratorie	12129	A	Lead	7439-92-1	U	332	ppm		13	N/A	N/A	SW846 6010B
98-03-18-1022-09	12/13/1999	58851	E60588-51	12/29/1999	Accutest Laboratorie	12129	A	Mercury	7439-97-6	U	0.2	ppm		0.051	N/A	N/A	SW846 7471B
98-03-18-1022-09	12/13/1999	58851	E60588-51	12/31/1999	Accutest Laboratorie	12129	A	Acenaphthene	83-32-9	U	0	ppb	U	540	N/A	N/A	SW846 8270C
98-03-18-1022-09	12/13/1999	58851	E60588-51	12/31/1999	Accutest Laboratorie	12129	A	Acenaphthylene	208-96-8	U	0	ppb	U	540	N/A	N/A	SW846 8270C
98-03-18-1022-09	12/13/1999	58851	E60588-51	12/31/1999	Accutest Laboratorie	12129	A	Anthracene	120-12-7	U	197	ppb	J	540	N/A	N/A	SW846 8270C
98-03-18-1022-09	12/13/1999	58851	E60588-51	12/31/1999	Accutest Laboratorie	12129	A	Benzo(a)anthracene	56-55-3	U	1230	ppb		540	N/A	N/A	SW846 8270C
98-03-18-1022-09	12/13/1999	58851	E60588-51	12/31/1999	Accutest Laboratorie	12129	A	Benzo(a)pyrene	50-32-8	U	466	ppb	J	540	N/A	N/A	SW846 8270C
98-03-18-1022-09	12/13/1999	58851	E60588-51	12/31/1999	Accutest Laboratorie	12129	A	Benzo(b)fluoranthene	205-99-2	U	1080	ppb		540	N/A	N/A	SW846 8270C
98-03-18-1022-09	12/13/1999	58851	E60588-51	12/31/1999	Accutest Laboratorie	12129	A	Benzo(g,h,i)perylene	191-24-2	U	214	ppb	J	540	N/A	N/A	SW846 8270C
98-03-18-1022-09	12/13/1999	58851	E60588-51	12/31/1999	Accutest Laboratorie	12129	A	Benzo(k)fluoranthene	207-08-9	U	690	ppb		540	N/A	N/A	SW846 8270C
98-03-18-1022-09	12/13/1999	58851	E60588-51	12/31/1999	Accutest Laboratorie	12129	A	Chrysene	218-01-9	U	3190	ppb		540	N/A	N/A	SW846 8270C
98-03-18-1022-09	12/13/1999	58851	E60588-51	12/31/1999	Accutest Laboratorie	12129	A	Dibenzo(a,h)anthracene	53-70-3	U	0	ppb	U	540	N/A	N/A	SW846 8270C
98-03-18-1022-09	12/13/1999	58851	E60588-51	12/31/1999	Accutest Laboratorie	12129	A	Fluoranthene	206-44-0	U	1310	ppb		540	N/A	N/A	SW846 8270C
98-03-18-1022-09	12/13/1999	58851	E60588-51	12/31/1999	Accutest Laboratorie	12129	A	Fluorene	86-73-7	U	0	ppb	U	540	N/A	N/A	SW846 8270C
98-03-18-1022-09	12/13/1999	58851	E60588-51	12/31/1999	Accutest Laboratorie	12129	A	Indeno(1,2,3-cd)pyrene	193-39-5	U	152	ppb	J	540	N/A	N/A	SW846 8270C
98-03-18-1022-09	12/13/1999	58851	E60588-51	12/31/1999	Accutest Laboratorie	12129	A	Naphthalene	91-20-3	U	0	ppb	U	540	N/A	N/A	SW846 8270C
98-03-18-1022-09	12/13/1999	58851	E60588-51	12/31/1999	Accutest Laboratorie	12129	A	Phenanthrene	85-01-8	U	2080	ppb		540	N/A	N/A	SW846 8270C
98-03-18-1022-09	12/13/1999	58851	E60588-51	12/31/1999	Accutest Laboratorie	12129	A	Pyrene	129-00-0	U	2200	ppb		540	N/A	N/A	SW846 8270C
98-03-18-1022-09	12/13/1999	58851	E60588-51	12/21/1999	Accutest Laboratorie	12129	A	Benzene	71-43-2	U	0	ppb	U	170	N/A	N/A	SW846 8260B
98-03-18-1022-09	12/13/1999	58851	E60588-51	12/21/1999	Accutest Laboratorie	12129	A	Ethylbenzene	100-41-4	U	0	ppb	U	170	N/A	N/A	SW846 8260B
98-03-18-1022-09	12/13/1999	58851	E60588-51	12/21/1999	Accutest Laboratorie	12129	A	Toluene	108-88-3	U	0	ppb	U	170	N/A	N/A	SW846 8260B
98-03-18-1022-09	12/13/1999	58851	E60588-51	12/21/1999	Accutest Laboratorie	12129	A	Xylene (total)	1330-20-7	U	0	ppb	U	860	N/A	N/A	SW846 8260B
98-03-18-1022-09	12/13/1999	58852	E60588-52	12/22/1999	Accutest Laboratorie	12129	P	Solids, Percent		U	61.1	%		N/A	N/A	N/A	EPA 160.3 M
98-03-18-1022-09	12/13/1999	58852	E60588-52	12/20/1999	Accutest Laboratorie	12129	P	Cyanide		U	5.7	ppm		1.6	N/A	N/A	SW846 9012 M
98-03-18-1022-09	12/13/1999	58852	E60588-52	12/28/1999	Accutest Laboratorie	12129	A	Arsenic	7440-38-2	U	11.7	ppm		1.6	N/A	N/A	SW846 6010B
98-03-18-1022-09	12/13/1999	58852	E60588-52	12/28/1999	Accutest Laboratorie	12129	A	Beryllium	7440-41-7	U	0	ppm	U	0.82	N/A	N/A	SW846 6010B
98-03-18-1022-09	12/13/1999	58852	E60588-52	12/28/1999	Accutest Laboratorie	12129	A	Cadmium	7440-43-9	U	0.9	ppm		0.82	N/A	N/A	SW846 6010B
98-03-18-1022-09	12/13/1999	58852	E60588-52	12/28/1999	Accutest Laboratorie	12129	A	Lead	7439-92-1	U	308	ppm		16	N/A	N/A	SW846 6010B
98-03-18-1022-09	12/13/1999	58852	E60588-52	12/29/1999	Accutest Laboratorie	12129	A	Mercury	7439-97-6	U	0.47	ppm		0.059	N/A	N/A	SW846 7471B
98-03-18-1022-09	12/13/1999	58852	E60588-52	12/31/1999	Accutest Laboratorie	12129	A	Acenaphthene	83-32-9	U	0	ppb	U	110	N/A	N/A	SW846 8270C
98-03-18-1022-09	12/13/1999	58852	E60588-52	12/31/1999	Accutest Laboratorie	12129	A	Acenaphthylene	208-96-8	U	51.6	ppb	J	110	N/A	N/A	SW846 8270C
98-03-18-1022-09	12/13/1999	58852	E60588-52	12/31/1999	Accutest Laboratorie	12129	A	Anthracene	120-12-7	U	310	ppb		110	N/A	N/A	SW846 8270C
98-03-18-1022-09	12/13/1999	58852	E60588-52	12/31/1999	Accutest Laboratorie	12129	A	Benzo(a)anthracene	56-55-3	U	1010	ppb		110	N/A	N/A	SW846 8270C
98-03-18-1022-09	12/13/1999	58852	E60588-52	12/31/1999	Accutest Laboratorie	12129	A	Benzo(a)pyrene	50-32-8	U	756	ppb		110	N/A	N/A	SW846 8270C
98-03-18-1022-09	12/13/1999	58852	E60588-52	12/31/1999	Accutest Laboratorie	12129	A	Benzo(b)fluoranthene	205-99-2	U	446	ppb		110	N/A	N/A	SW846 8270C
98-03-18-1022-09	12/13/1999	58852	E60588-52	12/31/1999	Accutest Laboratorie	12129	A	Benzo(g,h,i)perylene	191-24-2	U	158	ppb		110	N/A	N/A	SW846 8270C
98-03-18-1022-09	12/13/1999	58852	E60588-52	12/31/1999	Accutest Laboratorie	12129	A	Benzo(k)fluoranthene	207-08-9	U	459	ppb		110	N/A	N/A	SW846 8270C
98-03-18-1022-09	12/13/1999	58852	E60588-52	12/31/1999	Accutest Laboratorie	12129	A	Chrysene	218-01-9	U	1140	ppb		110	N/A	N/A	SW846 8270C
98-03-18-1022-09	12/13/1999	58852	E60588-52	12/31/1999	Accutest Laboratorie	12129	A	Dibenzo(a,h)anthracene	53-70-3	U	60.9	ppb	J	110	N/A	N/A	SW846 8270C
98-03-18-1022-09	12/13/1999	58852	E60588-52	12/31/1999	Accutest Laboratorie	12129	A	Fluoranthene	206-44-0	U	1340	ppb		110	N/A	N/A	SW846 8270C
98-03-18-1022-09	12/13/1999	58852	E60588-52	12/31/1999	Accutest Laboratorie	12129	A	Fluorene	86-73-7	U	37	ppb	J	110	N/A	N/A	SW846 8270C
98-03-18-1022-09	12/13/1999	58852	E60588-52	12/31/1999	Accutest Laboratorie	12129	A	Indeno(1,2,3-cd)pyrene	193-39-5	U	154	ppb		110	N/A	N/A	SW846 8270C
98-03-18-1022-09	12/13/1999	58852	E60588-52	12/31/1999	Accutest Laboratorie	12129	A	Naphthalene	91-20-3	U	0	ppb	U	110	N/A	N/A	SW846 8270C

SRPID	SAMPDATE	SAMPNUM	LABID	DANALYZ	LABNAME	NJDLABCERT	RESULTTYPE	ANALTPARAM	CAS	FILTUNFILT	CONC	CONCUNITS	QAQUAL	MDL	QUANTTYPE	QUANTLEVEL	ANLYS_MTHD
98-03-18-1022-09	12/13/1999	58852	E60588-52	12/31/1999	Accutest Laboratorie	12129	A	Phenanthrene	85-01-8	U	561	ppb		110	N/A	N/A	SW846 8270C
98-03-18-1022-09	12/13/1999	58852	E60588-52	12/31/1999	Accutest Laboratorie	12129	A	Pyrene	129-00-0	U	3030	ppb		110	N/A	N/A	SW846 8270C
98-03-18-1022-09	12/13/1999	58852	E60588-52	12/21/1999	Accutest Laboratorie	12129	A	Benzene	71-43-2	U	146	ppb	J	200	N/A	N/A	SW846 8260B
98-03-18-1022-09	12/13/1999	58852	E60588-52	12/21/1999	Accutest Laboratorie	12129	A	Ethylbenzene	100-41-4	U	0	ppb	U	200	N/A	N/A	SW846 8260B
98-03-18-1022-09	12/13/1999	58852	E60588-52	12/21/1999	Accutest Laboratorie	12129	A	Toluene	108-88-3	U	72.4	ppb	J	200	N/A	N/A	SW846 8260B
98-03-18-1022-09	12/13/1999	58852	E60588-52	12/21/1999	Accutest Laboratorie	12129	A	Xylene (total)	1330-20-7	U	268	ppb	J	1000	N/A	N/A	SW846 8260B
98-03-18-1022-09	12/13/1999	58853	E60588-53	12/22/1999	Accutest Laboratorie	12129	P	Solids, Percent		U	82.3	%		N/A	N/A	N/A	EPA 160.3 M
98-03-18-1022-09	12/13/1999	58853	E60588-53	12/20/1999	Accutest Laboratorie	12129	P	Cyanide		U	0	ppm	U	1.2	N/A	N/A	SW846 9012 M
98-03-18-1022-09	12/13/1999	58853	E60588-53	12/28/1999	Accutest Laboratorie	12129	A	Arsenic	7440-38-2	U	1.6	ppm		1.2	N/A	N/A	SW846 6010B
98-03-18-1022-09	12/13/1999	58853	E60588-53	12/28/1999	Accutest Laboratorie	12129	A	Beryllium	7440-41-7	U	0	ppm	U	0.61	N/A	N/A	SW846 6010B
98-03-18-1022-09	12/13/1999	58853	E60588-53	12/28/1999	Accutest Laboratorie	12129	A	Cadmium	7440-43-9	U	0	ppm	U	0.61	N/A	N/A	SW846 6010B
98-03-18-1022-09	12/13/1999	58853	E60588-53	12/28/1999	Accutest Laboratorie	12129	A	Lead	7439-92-1	U	0	ppm	U	12	N/A	N/A	SW846 6010B
98-03-18-1022-09	12/13/1999	58853	E60588-53	12/29/1999	Accutest Laboratorie	12129	A	Mercury	7439-97-6	U	0	ppm	U	0.047	N/A	N/A	SW846 7471B
98-03-18-1022-09	12/13/1999	58853	E60588-53	12/31/1999	Accutest Laboratorie	12129	A	Acenaphthene	83-32-9	U	0	ppb	U	82	N/A	N/A	SW846 8270C
98-03-18-1022-09	12/13/1999	58853	E60588-53	12/31/1999	Accutest Laboratorie	12129	A	Acenaphthylene	208-96-8	U	0	ppb	U	82	N/A	N/A	SW846 8270C
98-03-18-1022-09	12/13/1999	58853	E60588-53	12/31/1999	Accutest Laboratorie	12129	A	Anthracene	120-12-7	U	0	ppb	U	82	N/A	N/A	SW846 8270C
98-03-18-1022-09	12/13/1999	58853	E60588-53	12/31/1999	Accutest Laboratorie	12129	A	Benzo(a)anthracene	56-55-3	U	0	ppb	U	82	N/A	N/A	SW846 8270C
98-03-18-1022-09	12/13/1999	58853	E60588-53	12/31/1999	Accutest Laboratorie	12129	A	Benzo(a)pyrene	50-32-8	U	0	ppb	U	82	N/A	N/A	SW846 8270C
98-03-18-1022-09	12/13/1999	58853	E60588-53	12/31/1999	Accutest Laboratorie	12129	A	Benzo(b)fluoranthene	205-99-2	U	0	ppb	U	82	N/A	N/A	SW846 8270C
98-03-18-1022-09	12/13/1999	58853	E60588-53	12/31/1999	Accutest Laboratorie	12129	A	Benzo(g,h,i)perylene	191-24-2	U	0	ppb	U	82	N/A	N/A	SW846 8270C
98-03-18-1022-09	12/13/1999	58853	E60588-53	12/31/1999	Accutest Laboratorie	12129	A	Benzo(k)fluoranthene	207-08-9	U	0	ppb	U	82	N/A	N/A	SW846 8270C
98-03-18-1022-09	12/13/1999	58853	E60588-53	12/31/1999	Accutest Laboratorie	12129	A	Chrysene	218-01-9	U	0	ppb	U	82	N/A	N/A	SW846 8270C
98-03-18-1022-09	12/13/1999	58853	E60588-53	12/31/1999	Accutest Laboratorie	12129	A	Dibenzo(a,h)anthracene	53-70-3	U	0	ppb	U	82	N/A	N/A	SW846 8270C
98-03-18-1022-09	12/13/1999	58853	E60588-53	12/31/1999	Accutest Laboratorie	12129	A	Fluoranthene	206-44-0	U	0	ppb	U	82	N/A	N/A	SW846 8270C
98-03-18-1022-09	12/13/1999	58853	E60588-53	12/31/1999	Accutest Laboratorie	12129	A	Fluorene	86-73-7	U	0	ppb	U	82	N/A	N/A	SW846 8270C
98-03-18-1022-09	12/13/1999	58853	E60588-53	12/31/1999	Accutest Laboratorie	12129	A	Indeno(1,2,3-cd)pyrene	193-39-5	U	0	ppb	U	82	N/A	N/A	SW846 8270C
98-03-18-1022-09	12/13/1999	58853	E60588-53	12/31/1999	Accutest Laboratorie	12129	A	Naphthalene	91-20-3	U	0	ppb	U	82	N/A	N/A	SW846 8270C
98-03-18-1022-09	12/13/1999	58853	E60588-53	12/31/1999	Accutest Laboratorie	12129	A	Phenanthrene	85-01-8	U	0	ppb	U	82	N/A	N/A	SW846 8270C
98-03-18-1022-09	12/13/1999	58853	E60588-53	12/31/1999	Accutest Laboratorie	12129	A	Pyrene	129-00-0	U	0	ppb	U	82	N/A	N/A	SW846 8270C
98-03-18-1022-09	12/13/1999	58853	E60588-53	12/21/1999	Accutest Laboratorie	12129	A	Benzene	71-43-2	U	0	ppb	U	150	N/A	N/A	SW846 8260B
98-03-18-1022-09	12/13/1999	58853	E60588-53	12/21/1999	Accutest Laboratorie	12129	A	Ethylbenzene	100-41-4	U	0	ppb	U	150	N/A	N/A	SW846 8260B
98-03-18-1022-09	12/13/1999	58853	E60588-53	12/21/1999	Accutest Laboratorie	12129	A	Toluene	108-88-3	U	0	ppb	U	150	N/A	N/A	SW846 8260B
98-03-18-1022-09	12/13/1999	58853	E60588-53	12/21/1999	Accutest Laboratorie	12129	A	Xylene (total)	1330-20-7	U	0	ppb	U	740	N/A	N/A	SW846 8260B
98-03-18-1022-09	12/13/1999	58854	E60588-54	12/31/1999	Accutest Laboratorie	12129	A	Aroclor 1016	12674-11-2	U	0	ppb	U	28	N/A	N/A	SW846 8082
98-03-18-1022-09	12/13/1999	58854	E60588-54	12/31/1999	Accutest Laboratorie	12129	A	Aroclor 1221	11104-28-2	U	0	ppb	U	28	N/A	N/A	SW846 8082
98-03-18-1022-09	12/13/1999	58854	E60588-54	12/31/1999	Accutest Laboratorie	12129	A	Aroclor 1232	11141-16-5	U	0	ppb	U	28	N/A	N/A	SW846 8082
98-03-18-1022-09	12/13/1999	58854	E60588-54	12/31/1999	Accutest Laboratorie	12129	A	Aroclor 1242	53469-21-9	U	0	ppb	U	28	N/A	N/A	SW846 8082
98-03-18-1022-09	12/13/1999	58854	E60588-54	12/31/1999	Accutest Laboratorie	12129	A	Aroclor 1248	12672-29-6	U	0	ppb	U	28	N/A	N/A	SW846 8082
98-03-18-1022-09	12/13/1999	58854	E60588-54	12/31/1999	Accutest Laboratorie	12129	A	Aroclor 1254	11097-69-1	U	0	ppb	U	28	N/A	N/A	SW846 8082
98-03-18-1022-09	12/13/1999	58854	E60588-54	12/31/1999	Accutest Laboratorie	12129	A	Aroclor 1260	11096-82-5	U	0	ppb	U	28	N/A	N/A	SW846 8082
98-03-18-1022-09	12/13/1999	58854	E60588-54	12/23/1999	Accutest Laboratorie	12129	P	Solids, Percent		U	64.5	%		N/A	N/A	N/A	EPA 160.3 M
98-03-18-1022-09	12/13/1999	58854	E60588-54	12/20/1999	Accutest Laboratorie	12129	P	Cyanide		U	3.6	ppm		1.6	N/A	N/A	SW846 9012 M
98-03-18-1022-09	12/13/1999	58854	E60588-54	12/28/1999	Accutest Laboratorie	12129	A	Arsenic	7440-38-2	U	8	ppm		1.6	N/A	N/A	SW846 6010B
98-03-18-1022-09	12/13/1999	58854	E60588-54	12/28/1999	Accutest Laboratorie	12129	A	Beryllium	7440-41-7	U	0	ppm	U	0.78	N/A	N/A	SW846 6010B
98-03-18-1022-09	12/13/1999	58854	E60588-54	12/28/1999	Accutest Laboratorie	12129	A	Cadmium	7440-43-9	U	0.9	ppm		0.78	N/A	N/A	SW846 6010B
98-03-18-1022-09	12/13/1999	58854	E60588-54	12/28/1999	Accutest Laboratorie	12129	A	Lead	7439-92-1	U	145	ppm		16	N/A	N/A	SW846 6010B
98-03-18-1022-09	12/13/1999	58854	E60588-54	12/29/1999	Accutest Laboratorie	12129	A	Mercury	7439-97-6	U	0.24	ppm		0.06	N/A	N/A	SW846 7471B
98-03-18-1022-09	12/13/1999	58854	E60588-54	12/31/1999	Accutest Laboratorie	12129	A	Acenaphthene	83-32-9	U	0	ppb	U	110	N/A	N/A	SW846 8270C
98-03-18-1022-09	12/13/1999	58854	E60588-54	12/31/1999	Accutest Laboratorie	12129	A	Acenaphthylene	208-96-8	U	115	ppb		110	N/A	N/A	SW846 8270C
98-03-18-1022-09	12/13/1999	58854	E60588-54	12/31/1999	Accutest Laboratorie	12129	A	Anthracene	120-12-7	U	156	ppb		110	N/A	N/A	SW846 8270C
98-03-18-1022-09	12/13/1999	58854	E60588-54	12/31/1999	Accutest Laboratorie	12129	A	Benzo(a)anthracene	56-55-3	U	1620	ppb		110	N/A	N/A	SW846 8270C
98-03-18-1022-09	12/13/1999	58854	E60588-54	12/31/1999	Accutest Laboratorie	12129	A	Benzo(a)pyrene	50-32-8	U	1480	ppb		110	N/A	N/A	SW846 8270C
98-03-18-1022-09	12/13/1999	58854	E60588-54	12/31/1999	Accutest Laboratorie	12129	A	Benzo(b)fluoranthene	205-99-2	U	653	ppb		110	N/A	N/A	SW846 8270C
98-03-18-1022-09	12/13/1999	58854	E60588-54	12/31/1999	Accutest Laboratorie	12129	A	Benzo(g,h,i)perylene	191-24-2	U	234	ppb		110	N/A	N/A	SW846 8270C
98-03-18-1022-09	12/13/1999	58854	E60588-54	12/31/1999	Accutest Laboratorie	12129	A	Benzo(k)fluoranthene	207-08-9	U	1030	ppb		110	N/A	N/A	SW846 8270C
98-03-18-1022-09	12/13/1999	58854	E60588-54	12/31/1999	Accutest Laboratorie	12129	A	Chrysene	218-01-9	U	1790	ppb		110	N/A	N/A	SW846 8270C
98-03-18-1022-09	12/13/1999	58854	E60588-54	12/31/1999	Accutest Laboratorie	12129	A	Dibenzo(a,h)anthracene	53-70-3	U	92	ppb	J	110	N/A	N/A	SW846 8270C
98-03-18-1022-09	12/13/1999	58854	E60588-54	12/31/1999	Accutest Laboratorie	12129	A	Fluoranthene	206-44-0	U	1630	ppb		110	N/A	N/A	SW846 8270C
98-03-18-1022-09	12/13/1999	58854	E60588-54	12/31/1999	Accutest Laboratorie	12129	A	Fluorene	86-73-7	U	46.4	ppb	J	110	N/A	N/A	SW846 8270C
98-03-18-1022-09	12/13/1999	58854	E60588-54	12/31/1999	Accutest Laboratorie	12129	A	Indeno(1,2,3-cd)pyrene	193-39-5	U	218	ppb		110	N/A	N/A	SW846 8270C
98-03-18-1022-09	12/13/1999	58854	E60588-54	12/31/1999	Accutest Laboratorie	12129	A	Naphthalene	91-20-3	U	0	ppb	U	110	N/A	N/A	SW846 8270C
98-03-18-1022-09	12/13/1999	58854	E60588-54	12/31/1999	Accutest Laboratorie	12129	A	Phenanthrene	85-01-8	U	395	ppb		110	N/A	N/A	SW846 8270C
98-03-18-1022-09	12/13/1999	58854	E60588-54	12/31/1999	Accutest Laboratorie	12129	A	Pyrene	129-00-0	U	3510	ppb		110	N/A	N/A	SW846 8270C
98-03-18-1022-09	12/13/1999	58855	E60588-55	12/23/1999	Accutest Laboratorie	12129	P	Solids, Percent		U	74.6	%		N/A	N/A	N/A	EPA 160.3 M
98-03-18-1022-09	12/13/1999	58855	E60588-55	12/20/1999	Accutest Laboratorie	12129	P	Cyanide		U	2.7	ppm		1.3	N/A	N/A	SW846 9012 M

SRPID	SAMPDATE	SAMPNUM	LABID	DANALYZ	LABNAME	NJDLABCERT	RESULTTYPE	ANALTPARAM	CAS	FILTUNFILT	CONC	CONCUNITS	QAQUAL	MDL	QUANTTYPE	QUANTLEVEL	ANLYS_MTHD
98-03-18-1022-09	12/13/1999	58855	E60588-55	12/28/1999	Accutest Laboratorie	12129	A	Arsenic	7440-38-2	U	10.3	ppm		1.3	N/A	N/A	SW846 6010B
98-03-18-1022-09	12/13/1999	58855	E60588-55	12/28/1999	Accutest Laboratorie	12129	A	Beryllium	7440-41-7	U	0	ppm	U	0.67	N/A	N/A	SW846 6010B
98-03-18-1022-09	12/13/1999	58855	E60588-55	12/28/1999	Accutest Laboratorie	12129	A	Cadmium	7440-43-9	U	0	ppm	U	0.67	N/A	N/A	SW846 6010B
98-03-18-1022-09	12/13/1999	58855	E60588-55	12/28/1999	Accutest Laboratorie	12129	A	Lead	7439-92-1	U	277	ppm		13	N/A	N/A	SW846 6010B
98-03-18-1022-09	12/13/1999	58855	E60588-55	12/29/1999	Accutest Laboratorie	12129	A	Mercury	7439-97-6	U	0.4	ppm		0.05	N/A	N/A	SW846 7471B
98-03-18-1022-09	12/13/1999	58855	E60588-55	12/31/1999	Accutest Laboratorie	12129	A	Acenaphthene	83-32-9	U	498	ppb		490	N/A	N/A	SW846 8270C
98-03-18-1022-09	12/13/1999	58855	E60588-55	12/31/1999	Accutest Laboratorie	12129	A	Acenaphthylene	208-96-8	U	8690	ppb		490	N/A	N/A	SW846 8270C
98-03-18-1022-09	12/13/1999	58855	E60588-55	12/31/1999	Accutest Laboratorie	12129	A	Anthracene	120-12-7	U	2660	ppb		490	N/A	N/A	SW846 8270C
98-03-18-1022-09	12/13/1999	58855	E60588-55	12/31/1999	Accutest Laboratorie	12129	A	Benzo(a)anthracene	56-55-3	U	26700	ppb		490	N/A	N/A	SW846 8270C
98-03-18-1022-09	12/13/1999	58855	E60588-55	12/31/1999	Accutest Laboratorie	12129	A	Benzo(a)pyrene	50-32-8	U	34000	ppb		490	N/A	N/A	SW846 8270C
98-03-18-1022-09	12/13/1999	58855	E60588-55	1/4/2000	Accutest Laboratorie	12129	A	Benzo(b)fluoranthene	205-99-2	U	11600	ppb		2400	N/A	N/A	SW846 8270C
98-03-18-1022-09	12/13/1999	58855	E60588-55	12/31/1999	Accutest Laboratorie	12129	A	Benzo(g,h,i)perylene	191-24-2	U	2100	ppb		490	N/A	N/A	SW846 8270C
98-03-18-1022-09	12/13/1999	58855	E60588-55	12/31/1999	Accutest Laboratorie	12129	A	Benzo(k)fluoranthene	207-08-9	U	32200	ppb		490	N/A	N/A	SW846 8270C
98-03-18-1022-09	12/13/1999	58855	E60588-55	12/31/1999	Accutest Laboratorie	12129	A	Chrysene	218-01-9	U	24500	ppb		490	N/A	N/A	SW846 8270C
98-03-18-1022-09	12/13/1999	58855	E60588-55	12/31/1999	Accutest Laboratorie	12129	A	Dibenzo(a,h)anthracene	53-70-3	U	1110	ppb		490	N/A	N/A	SW846 8270C
98-03-18-1022-09	12/13/1999	58855	E60588-55	1/4/2000	Accutest Laboratorie	12129	A	Fluoranthene	206-44-0	U	22000	ppb		2400	N/A	N/A	SW846 8270C
98-03-18-1022-09	12/13/1999	58855	E60588-55	12/31/1999	Accutest Laboratorie	12129	A	Fluorene	86-73-7	U	903	ppb		490	N/A	N/A	SW846 8270C
98-03-18-1022-09	12/13/1999	58855	E60588-55	12/31/1999	Accutest Laboratorie	12129	A	Indeno(1,2,3-cd)pyrene	193-39-5	U	3090	ppb		490	N/A	N/A	SW846 8270C
98-03-18-1022-09	12/13/1999	58855	E60588-55	12/31/1999	Accutest Laboratorie	12129	A	Naphthalene	91-20-3	U	2070	ppb		490	N/A	N/A	SW846 8270C
98-03-18-1022-09	12/13/1999	58855	E60588-55	12/31/1999	Accutest Laboratorie	12129	A	Phenanthrene	85-01-8	U	6140	ppb		490	N/A	N/A	SW846 8270C
98-03-18-1022-09	12/13/1999	58855	E60588-55	1/4/2000	Accutest Laboratorie	12129	A	Pyrene	129-00-0	U	23800	ppb		2400	N/A	N/A	SW846 8270C
98-03-18-1022-09	12/13/1999	58855	E60588-55	12/21/1999	Accutest Laboratorie	12129	A	Benzene	71-43-2	U	8510	ppb		160	N/A	N/A	SW846 8260B
98-03-18-1022-09	12/13/1999	58855	E60588-55	12/21/1999	Accutest Laboratorie	12129	A	Ethylbenzene	100-41-4	U	587	ppb		160	N/A	N/A	SW846 8260B
98-03-18-1022-09	12/13/1999	58855	E60588-55	12/21/1999	Accutest Laboratorie	12129	A	Toluene	108-88-3	U	3180	ppb		160	N/A	N/A	SW846 8260B
98-03-18-1022-09	12/13/1999	58855	E60588-55	12/21/1999	Accutest Laboratorie	12129	A	Xylene (total)	1330-20-7	U	2450	ppb		800	N/A	N/A	SW846 8260B
98-03-18-1022-09	12/13/1999	58856	E60588-56	12/23/1999	Accutest Laboratorie	12129	P	Solids, Percent		U	69.6	%		N/A	N/A	N/A	EPA 160.3 M
98-03-18-1022-09	12/13/1999	58856	E60588-56	12/20/1999	Accutest Laboratorie	12129	P	Cyanide		U	2.3	ppm		1.4	N/A	N/A	SW846 9012 M
98-03-18-1022-09	12/13/1999	58856	E60588-56	12/29/1999	Accutest Laboratorie	12129	A	Arsenic	7440-38-2	U	7.6	ppm		1.4	N/A	N/A	SW846 6010B
98-03-18-1022-09	12/13/1999	58856	E60588-56	12/29/1999	Accutest Laboratorie	12129	A	Beryllium	7440-41-7	U	0	ppm	U	0.72	N/A	N/A	SW846 6010B
98-03-18-1022-09	12/13/1999	58856	E60588-56	12/29/1999	Accutest Laboratorie	12129	A	Cadmium	7440-43-9	U	0	ppm	U	0.72	N/A	N/A	SW846 6010B
98-03-18-1022-09	12/13/1999	58856	E60588-56	12/29/1999	Accutest Laboratorie	12129	A	Lead	7439-92-1	U	67.8	ppm		14	N/A	N/A	SW846 6010B
98-03-18-1022-09	12/13/1999	58856	E60588-56	12/29/1999	Accutest Laboratorie	12129	A	Mercury	7439-97-6	U	0.13	ppm		0.052	N/A	N/A	SW846 7471B
98-03-18-1022-09	12/13/1999	58856	E60588-56	12/31/1999	Accutest Laboratorie	12129	A	Acenaphthene	83-32-9	U	2390	ppb		520	N/A	N/A	SW846 8270C
98-03-18-1022-09	12/13/1999	58856	E60588-56	12/31/1999	Accutest Laboratorie	12129	A	Acenaphthylene	208-96-8	U	4290	ppb		520	N/A	N/A	SW846 8270C
98-03-18-1022-09	12/13/1999	58856	E60588-56	12/31/1999	Accutest Laboratorie	12129	A	Anthracene	120-12-7	U	3990	ppb		520	N/A	N/A	SW846 8270C
98-03-18-1022-09	12/13/1999	58856	E60588-56	12/31/1999	Accutest Laboratorie	12129	A	Benzo(a)anthracene	56-55-3	U	20300	ppb		520	N/A	N/A	SW846 8270C
98-03-18-1022-09	12/13/1999	58856	E60588-56	12/31/1999	Accutest Laboratorie	12129	A	Benzo(a)pyrene	50-32-8	U	20500	ppb		520	N/A	N/A	SW846 8270C
98-03-18-1022-09	12/13/1999	58856	E60588-56	12/31/1999	Accutest Laboratorie	12129	A	Benzo(b)fluoranthene	205-99-2	U	18100	ppb		520	N/A	N/A	SW846 8270C
98-03-18-1022-09	12/13/1999	58856	E60588-56	12/31/1999	Accutest Laboratorie	12129	A	Benzo(g,h,i)perylene	191-24-2	U	1930	ppb		520	N/A	N/A	SW846 8270C
98-03-18-1022-09	12/13/1999	58856	E60588-56	12/31/1999	Accutest Laboratorie	12129	A	Benzo(k)fluoranthene	207-08-9	U	16400	ppb		520	N/A	N/A	SW846 8270C
98-03-18-1022-09	12/13/1999	58856	E60588-56	12/31/1999	Accutest Laboratorie	12129	A	Chrysene	218-01-9	U	20400	ppb		520	N/A	N/A	SW846 8270C
98-03-18-1022-09	12/13/1999	58856	E60588-56	12/31/1999	Accutest Laboratorie	12129	A	Dibenzo(a,h)anthracene	53-70-3	U	728	ppb		520	N/A	N/A	SW846 8270C
98-03-18-1022-09	12/13/1999	58856	E60588-56	1/4/2000	Accutest Laboratorie	12129	A	Fluoranthene	206-44-0	U	24800	ppb		2600	N/A	N/A	SW846 8270C
98-03-18-1022-09	12/13/1999	58856	E60588-56	12/31/1999	Accutest Laboratorie	12129	A	Fluorene	86-73-7	U	2910	ppb		520	N/A	N/A	SW846 8270C
98-03-18-1022-09	12/13/1999	58856	E60588-56	12/31/1999	Accutest Laboratorie	12129	A	Indeno(1,2,3-cd)pyrene	193-39-5	U	2310	ppb		520	N/A	N/A	SW846 8270C
98-03-18-1022-09	12/13/1999	58856	E60588-56	12/31/1999	Accutest Laboratorie	12129	A	Naphthalene	91-20-3	U	1860	ppb		520	N/A	N/A	SW846 8270C
98-03-18-1022-09	12/13/1999	58856	E60588-56	12/31/1999	Accutest Laboratorie	12129	A	Phenanthrene	85-01-8	U	3980	ppb		520	N/A	N/A	SW846 8270C
98-03-18-1022-09	12/13/1999	58856	E60588-56	1/4/2000	Accutest Laboratorie	12129	A	Pyrene	129-00-0	U	31000	ppb		2600	N/A	N/A	SW846 8270C
98-03-18-1022-09	12/13/1999	58856	E60588-56	12/21/1999	Accutest Laboratorie	12129	A	Benzene	71-43-2	U	2000	ppb		200	N/A	N/A	SW846 8260B
98-03-18-1022-09	12/13/1999	58856	E60588-56	12/21/1999	Accutest Laboratorie	12129	A	Ethylbenzene	100-41-4	U	487	ppb		200	N/A	N/A	SW846 8260B
98-03-18-1022-09	12/13/1999	58856	E60588-56	12/21/1999	Accutest Laboratorie	12129	A	Toluene	108-88-3	U	815	ppb		200	N/A	N/A	SW846 8260B
98-03-18-1022-09	12/13/1999	58856	E60588-56	12/21/1999	Accutest Laboratorie	12129	A	Xylene (total)	1330-20-7	U	675	ppb	J	980	N/A	N/A	SW846 8260B
98-03-18-1022-09	12/13/1999	58857	E60588-57	12/23/1999	Accutest Laboratorie	12129	P	Solids, Percent		U	91.4	%		N/A	N/A	N/A	EPA 160.3 M
98-03-18-1022-09	12/13/1999	58857	E60588-57	12/20/1999	Accutest Laboratorie	12129	P	Cyanide		U	0	ppm	U	1.1	N/A	N/A	SW846 9012 M
98-03-18-1022-09	12/13/1999	58857	E60588-57	12/29/1999	Accutest Laboratorie	12129	A	Antimony	7440-36-0	U	0	ppm	U	6.6	N/A	N/A	SW846 6010B
98-03-18-1022-09	12/13/1999	58857	E60588-57	12/29/1999	Accutest Laboratorie	12129	A	Arsenic	7440-38-2	U	1.3	ppm		1.1	N/A	N/A	SW846 6010B
98-03-18-1022-09	12/13/1999	58857	E60588-57	12/29/1999	Accutest Laboratorie	12129	A	Beryllium	7440-41-7	U	0	ppm	U	0.55	N/A	N/A	SW846 6010B
98-03-18-1022-09	12/13/1999	58857	E60588-57	12/29/1999	Accutest Laboratorie	12129	A	Cadmium	7440-43-9	U	0	ppm	U	0.55	N/A	N/A	SW846 6010B
98-03-18-1022-09	12/13/1999	58857	E60588-57	12/29/1999	Accutest Laboratorie	12129	A	Chromium	7440-47-3	U	8.2	ppm		1.1	N/A	N/A	SW846 6010B
98-03-18-1022-09	12/13/1999	58857	E60588-57	12/29/1999	Accutest Laboratorie	12129	A	Copper	7440-50-8	U	11.6	ppm		2.7	N/A	N/A	SW846 6010B
98-03-18-1022-09	12/13/1999	58857	E60588-57	12/29/1999	Accutest Laboratorie	12129	A	Lead	7439-92-1	U	16.8	ppm		11	N/A	N/A	SW846 6010B
98-03-18-1022-09	12/13/1999	58857	E60588-57	12/29/1999	Accutest Laboratorie	12129	A	Nickel	7440-02-0	U	6.9	ppm		4.4	N/A	N/A	SW846 6010B
98-03-18-1022-09	12/13/1999	58857	E60588-57	12/29/1999	Accutest Laboratorie	12129	A	Selenium	7782-49-2	U	0	ppm	U	11	N/A	N/A	SW846 6010B
98-03-18-1022-09	12/13/1999	58857	E60588-57	12/29/1999	Accutest Laboratorie	12129	A	Silver	7440-22-4	U	0	ppm	U	1.1	N/A	N/A	SW846 6010B
98-03-18-1022-09	12/13/1999	58857	E60588-57	12/29/1999	Accutest Laboratorie	12129	A	Thallium	7440-28-0	U	0	ppm	U	1.1	N/A	N/A	SW846 6010B

SRPID	SAMPDATE	SAMPNUM	LABID	DANALYZ	LABNAME	NJDLABCERT	RESULTTYPE	ANALTPARAM	CAS	FILTUNFILT	CONC	CONCUNITS	QAQUAL	MDL	QUANTTYPE	QUANTLEVEL	ANLYS_MTHD
98-03-18-1022-09	12/13/1999	58857	E60588-57	12/29/1999	Accutest Laboratorie	12129	A	Zinc	7440-66-6	U	16.5	ppm		2.2	N/A	N/A	SW846 6010B
98-03-18-1022-09	12/13/1999	58857	E60588-57	12/29/1999	Accutest Laboratorie	12129	A	Mercury	7439-97-6	U	0	ppm	U	0.039	N/A	N/A	SW846 7471B
98-03-18-1022-09	12/13/1999	58857	E60588-57	12/31/1999	Accutest Laboratorie	12129	A	Acenaphthene	83-32-9	U	0	ppb	U	1900	N/A	N/A	SW846 8270C
98-03-18-1022-09	12/13/1999	58857	E60588-57	12/31/1999	Accutest Laboratorie	12129	A	Acenaphthylene	208-96-8	U	0	ppb	U	1900	N/A	N/A	SW846 8270C
98-03-18-1022-09	12/13/1999	58857	E60588-57	12/31/1999	Accutest Laboratorie	12129	A	Anthracene	120-12-7	U	0	ppb	U	1900	N/A	N/A	SW846 8270C
98-03-18-1022-09	12/13/1999	58857	E60588-57	12/31/1999	Accutest Laboratorie	12129	A	Benzo(a)anthracene	56-55-3	U	0	ppb	U	1900	N/A	N/A	SW846 8270C
98-03-18-1022-09	12/13/1999	58857	E60588-57	12/31/1999	Accutest Laboratorie	12129	A	Benzo(a)pyrene	50-32-8	U	0	ppb	U	1900	N/A	N/A	SW846 8270C
98-03-18-1022-09	12/13/1999	58857	E60588-57	12/31/1999	Accutest Laboratorie	12129	A	Benzo(b)fluoranthene	205-99-2	U	0	ppb	U	1900	N/A	N/A	SW846 8270C
98-03-18-1022-09	12/13/1999	58857	E60588-57	12/31/1999	Accutest Laboratorie	12129	A	Benzo(g,h,i)perylene	191-24-2	U	0	ppb	U	1900	N/A	N/A	SW846 8270C
98-03-18-1022-09	12/13/1999	58857	E60588-57	12/31/1999	Accutest Laboratorie	12129	A	Benzo(k)fluoranthene	207-08-9	U	0	ppb	U	1900	N/A	N/A	SW846 8270C
98-03-18-1022-09	12/13/1999	58857	E60588-57	12/31/1999	Accutest Laboratorie	12129	A	Chrysene	218-01-9	U	0	ppb	U	1900	N/A	N/A	SW846 8270C
98-03-18-1022-09	12/13/1999	58857	E60588-57	12/31/1999	Accutest Laboratorie	12129	A	Dibenzo(a,h)anthracene	53-70-3	U	0	ppb	U	1900	N/A	N/A	SW846 8270C
98-03-18-1022-09	12/13/1999	58857	E60588-57	12/31/1999	Accutest Laboratorie	12129	A	Fluoranthene	206-44-0	U	0	ppb	U	1900	N/A	N/A	SW846 8270C
98-03-18-1022-09	12/13/1999	58857	E60588-57	12/31/1999	Accutest Laboratorie	12129	A	Fluorene	86-73-7	U	0	ppb	U	1900	N/A	N/A	SW846 8270C
98-03-18-1022-09	12/13/1999	58857	E60588-57	12/31/1999	Accutest Laboratorie	12129	A	Indeno(1,2,3-cd)pyrene	193-39-5	U	0	ppb	U	1900	N/A	N/A	SW846 8270C
98-03-18-1022-09	12/13/1999	58857	E60588-57	12/31/1999	Accutest Laboratorie	12129	A	Naphthalene	91-20-3	U	0	ppb	U	1900	N/A	N/A	SW846 8270C
98-03-18-1022-09	12/13/1999	58857	E60588-57	12/31/1999	Accutest Laboratorie	12129	A	Phenanthrene	85-01-8	U	0	ppb	U	1900	N/A	N/A	SW846 8270C
98-03-18-1022-09	12/13/1999	58857	E60588-57	12/31/1999	Accutest Laboratorie	12129	A	Pyrene	129-00-0	U	0	ppb	U	1900	N/A	N/A	SW846 8270C
98-03-18-1022-09	12/13/1999	58858	E60588-58	12/23/1999	Accutest Laboratorie	12129	P	Solids, Percent		U	86.7	%		N/A	N/A	N/A	EPA 160.3 M
98-03-18-1022-09	12/13/1999	58858	E60588-58	1/4/2000	Accutest Laboratorie	12129	A	Acenaphthene	83-32-9	U	0	ppb	U	450	N/A	N/A	SW846 8270C
98-03-18-1022-09	12/13/1999	58858	E60588-58	1/4/2000	Accutest Laboratorie	12129	A	Acenaphthylene	208-96-8	U	0	ppb	U	450	N/A	N/A	SW846 8270C
98-03-18-1022-09	12/13/1999	58858	E60588-58	1/4/2000	Accutest Laboratorie	12129	A	Anthracene	120-12-7	U	0	ppb	U	450	N/A	N/A	SW846 8270C
98-03-18-1022-09	12/13/1999	58858	E60588-58	1/4/2000	Accutest Laboratorie	12129	A	Benzo(a)anthracene	56-55-3	U	0	ppb	U	450	N/A	N/A	SW846 8270C
98-03-18-1022-09	12/13/1999	58858	E60588-58	1/4/2000	Accutest Laboratorie	12129	A	Benzo(a)pyrene	50-32-8	U	0	ppb	U	450	N/A	N/A	SW846 8270C
98-03-18-1022-09	12/13/1999	58858	E60588-58	1/4/2000	Accutest Laboratorie	12129	A	Benzo(b)fluoranthene	205-99-2	U	0	ppb	U	450	N/A	N/A	SW846 8270C
98-03-18-1022-09	12/13/1999	58858	E60588-58	1/4/2000	Accutest Laboratorie	12129	A	Benzo(g,h,i)perylene	191-24-2	U	0	ppb	U	450	N/A	N/A	SW846 8270C
98-03-18-1022-09	12/13/1999	58858	E60588-58	1/4/2000	Accutest Laboratorie	12129	A	Benzo(k)fluoranthene	207-08-9	U	0	ppb	U	450	N/A	N/A	SW846 8270C
98-03-18-1022-09	12/13/1999	58858	E60588-58	1/4/2000	Accutest Laboratorie	12129	A	Chrysene	218-01-9	U	0	ppb	U	450	N/A	N/A	SW846 8270C
98-03-18-1022-09	12/13/1999	58858	E60588-58	1/4/2000	Accutest Laboratorie	12129	A	Dibenzo(a,h)anthracene	53-70-3	U	0	ppb	U	450	N/A	N/A	SW846 8270C
98-03-18-1022-09	12/13/1999	58858	E60588-58	1/4/2000	Accutest Laboratorie	12129	A	Fluoranthene	206-44-0	U	0	ppb	U	450	N/A	N/A	SW846 8270C
98-03-18-1022-09	12/13/1999	58858	E60588-58	1/4/2000	Accutest Laboratorie	12129	A	Fluorene	86-73-7	U	0	ppb	U	450	N/A	N/A	SW846 8270C
98-03-18-1022-09	12/13/1999	58858	E60588-58	1/4/2000	Accutest Laboratorie	12129	A	Indeno(1,2,3-cd)pyrene	193-39-5	U	0	ppb	U	450	N/A	N/A	SW846 8270C
98-03-18-1022-09	12/13/1999	58858	E60588-58	1/4/2000	Accutest Laboratorie	12129	A	Naphthalene	91-20-3	U	822	ppb		450	N/A	N/A	SW846 8270C
98-03-18-1022-09	12/13/1999	58858	E60588-58	1/4/2000	Accutest Laboratorie	12129	A	Phenanthrene	85-01-8	U	0	ppb	U	450	N/A	N/A	SW846 8270C
98-03-18-1022-09	12/13/1999	58858	E60588-58	1/4/2000	Accutest Laboratorie	12129	A	Pyrene	129-00-0	U	0	ppb	U	450	N/A	N/A	SW846 8270C
98-03-18-1022-09	12/13/1999	58858	E60588-58	12/21/1999	Accutest Laboratorie	12129	A	Benzene	71-43-2	U	949	ppb		160	N/A	N/A	SW846 8260B
98-03-18-1022-09	12/13/1999	58858	E60588-58	12/21/1999	Accutest Laboratorie	12129	A	Ethylbenzene	100-41-4	U	100	ppb	J	160	N/A	N/A	SW846 8260B
98-03-18-1022-09	12/13/1999	58858	E60588-58	12/21/1999	Accutest Laboratorie	12129	A	Toluene	108-88-3	U	708	ppb		160	N/A	N/A	SW846 8260B
98-03-18-1022-09	12/13/1999	58858	E60588-58	12/21/1999	Accutest Laboratorie	12129	A	Xylene (total)	1330-20-7	U	512	ppb	J	810	N/A	N/A	SW846 8260B
98-03-18-1022-09	12/13/1999	58859	E60588-59	12/23/1999	Accutest Laboratorie	12129	P	Solids, Percent		U	70.4	%		N/A	N/A	N/A	EPA 160.3 M
98-03-18-1022-09	12/13/1999	58859	E60588-59	1/4/2000	Accutest Laboratorie	12129	A	Acenaphthene	83-32-9	U	31700	ppb		550	N/A	N/A	SW846 8270C
98-03-18-1022-09	12/13/1999	58859	E60588-59	1/4/2000	Accutest Laboratorie	12129	A	Acenaphthylene	208-96-8	U	47000	ppb	J	1E+05	N/A	N/A	SW846 8270C
98-03-18-1022-09	12/13/1999	58859	E60588-59	1/4/2000	Accutest Laboratorie	12129	A	Anthracene	120-12-7	U	5040	ppb		550	N/A	N/A	SW846 8270C
98-03-18-1022-09	12/13/1999	58859	E60588-59	1/4/2000	Accutest Laboratorie	12129	A	Benzo(a)anthracene	56-55-3	U	3780	ppb		550	N/A	N/A	SW846 8270C
98-03-18-1022-09	12/13/1999	58859	E60588-59	1/4/2000	Accutest Laboratorie	12129	A	Benzo(a)pyrene	50-32-8	U	2870	ppb		550	N/A	N/A	SW846 8270C
98-03-18-1022-09	12/13/1999	58859	E60588-59	1/4/2000	Accutest Laboratorie	12129	A	Benzo(b)fluoranthene	205-99-2	U	2040	ppb		550	N/A	N/A	SW846 8270C
98-03-18-1022-09	12/13/1999	58859	E60588-59	1/4/2000	Accutest Laboratorie	12129	A	Benzo(g,h,i)perylene	191-24-2	U	1760	ppb		550	N/A	N/A	SW846 8270C
98-03-18-1022-09	12/13/1999	58859	E60588-59	1/4/2000	Accutest Laboratorie	12129	A	Benzo(k)fluoranthene	207-08-9	U	2520	ppb		550	N/A	N/A	SW846 8270C
98-03-18-1022-09	12/13/1999	58859	E60588-59	1/4/2000	Accutest Laboratorie	12129	A	Chrysene	218-01-9	U	4170	ppb		550	N/A	N/A	SW846 8270C
98-03-18-1022-09	12/13/1999	58859	E60588-59	1/4/2000	Accutest Laboratorie	12129	A	Dibenzo(a,h)anthracene	53-70-3	U	660	ppb		550	N/A	N/A	SW846 8270C
98-03-18-1022-09	12/13/1999	58859	E60588-59	1/4/2000	Accutest Laboratorie	12129	A	Fluoranthene	206-44-0	U	5730	ppb		550	N/A	N/A	SW846 8270C
98-03-18-1022-09	12/13/1999	58859	E60588-59	1/4/2000	Accutest Laboratorie	12129	A	Fluorene	86-73-7	U	31700	ppb		550	N/A	N/A	SW846 8270C
98-03-18-1022-09	12/13/1999	58859	E60588-59	1/4/2000	Accutest Laboratorie	12129	A	Indeno(1,2,3-cd)pyrene	193-39-5	U	1460	ppb		550	N/A	N/A	SW846 8270C
98-03-18-1022-09	12/13/1999	58859	E60588-59	1/4/2000	Accutest Laboratorie	12129	A	Naphthalene	91-20-3	U	9E+06	ppb		1E+05	N/A	N/A	SW846 8270C
98-03-18-1022-09	12/13/1999	58859	E60588-59	1/4/2000	Accutest Laboratorie	12129	A	Phenanthrene	85-01-8	U	22400	ppb		550	N/A	N/A	SW846 8270C
98-03-18-1022-09	12/13/1999	58859	E60588-59	1/4/2000	Accutest Laboratorie	12129	A	Pyrene	129-00-0	U	7880	ppb		550	N/A	N/A	SW846 8270C
98-03-18-1022-09	12/13/1999	58859	E60588-59	12/21/1999	Accutest Laboratorie	12129	A	Benzene	71-43-2	U	62300	ppb		890	N/A	N/A	SW846 8260B
98-03-18-1022-09	12/13/1999	58859	E60588-59	12/27/1999	Accutest Laboratorie	12129	A	Ethylbenzene	100-41-4	U	1E+06	ppb		8900	N/A	N/A	SW846 8260B
98-03-18-1022-09	12/13/1999	58859	E60588-59	12/27/1999	Accutest Laboratorie	12129	A	Toluene	108-88-3	U	694000	ppb		8900	N/A	N/A	SW846 8260B
98-03-18-1022-09	12/13/1999	58859	E60588-59	12/27/1999	Accutest Laboratorie	12129	A	Xylene (total)	1330-20-7	U	3E+06	ppb		44000	N/A	N/A	SW846 8260B
98-03-18-1022-09	12/13/1999	5886	E60588-6	12/20/1999	Accutest Laboratorie	12129	P	Solids, Percent		U	88.4	%		N/A	N/A	N/A	EPA 160.3 M
98-03-18-1022-09	12/13/1999	5886	E60588-6	12/17/1999	Accutest Laboratorie	12129	P	Cyanide		U	0	ppm	U	1.1	N/A	N/A	SW846 9012 M
98-03-18-1022-09	12/13/1999	5886	E60588-6	12/28/1999	Accutest Laboratorie	12129	A	Arsenic	7440-38-2	U	2.1	ppm		1.1	N/A	N/A	SW846 6010B
98-03-18-1022-09	12/13/1999	5886	E60588-6	12/28/1999	Accutest Laboratorie	12129	A	Beryllium	7440-41-7	U	0	ppm	U	0.56	N/A	N/A	SW846 6010B
98-03-18-1022-09	12/13/1999	5886	E60588-6	12/28/1999	Accutest Laboratorie	12129	A	Cadmium	7440-43-9	U	0	ppm	U	0.56	N/A	N/A	SW846 6010B

SRPID	SAMPDATE	SAMPNUM	LABID	DANALYZ	LABNAME	NJDLABCERT	RESULTTYPE	ANALTPARAM	CAS	FILTUNFILT	CONC	CONCUNITS	QAQUAL	MDL	QUANTTYPE	QUANTLEVEL	ANLYS_MTHD
98-03-18-1022-09	12/13/1999	5886	E60588-6	12/28/1999	Accutest Laboratorie	12129	A	Lead	7439-92-1	U	0	ppm	U	11	N/A	N/A	SW846 6010B
98-03-18-1022-09	12/13/1999	5886	E60588-6	12/29/1999	Accutest Laboratorie	12129	A	Mercury	7439-97-6	U	0	ppm	U	0.04	N/A	N/A	SW846 7471B
98-03-18-1022-09	12/13/1999	5886	E60588-6	12/30/1999	Accutest Laboratorie	12129	A	Acenaphthene	83-32-9	U	0	ppb	U	86	N/A	N/A	SW846 8270C
98-03-18-1022-09	12/13/1999	5886	E60588-6	12/30/1999	Accutest Laboratorie	12129	A	Acenaphthylene	208-96-8	U	0	ppb	U	86	N/A	N/A	SW846 8270C
98-03-18-1022-09	12/13/1999	5886	E60588-6	12/30/1999	Accutest Laboratorie	12129	A	Anthracene	120-12-7	U	0	ppb	U	86	N/A	N/A	SW846 8270C
98-03-18-1022-09	12/13/1999	5886	E60588-6	12/30/1999	Accutest Laboratorie	12129	A	Benzo(a)anthracene	56-55-3	U	0	ppb	U	86	N/A	N/A	SW846 8270C
98-03-18-1022-09	12/13/1999	5886	E60588-6	12/30/1999	Accutest Laboratorie	12129	A	Benzo(a)pyrene	50-32-8	U	0	ppb	U	86	N/A	N/A	SW846 8270C
98-03-18-1022-09	12/13/1999	5886	E60588-6	12/30/1999	Accutest Laboratorie	12129	A	Benzo(b)fluoranthene	205-99-2	U	0	ppb	U	86	N/A	N/A	SW846 8270C

SRPID	SampDate	SampNum	LabID	Danalyz	LabName	NJDLabCert	ResultType	AnaltParam	CAS	FiltUnfilt	Conc	ConcUnits	QAQual	MDL	QuantType	QuantLevel	Anlys_Mthd
E9-6563	9/21/1999	876001	99090876-001	9/22/1999	APL	7010	A	Chromium, Hexavalent	SW-846 7196 A	U	0.48	mg/Kg		0.44			EPA 8260
E9-6563	9/21/1999	876002	99090876-002	9/22/1999	APL	7010	A	Chromium, Hexavalent	SW-846 7196 A	U	0	mg/Kg	U	0.42			EPA 8260
E9-6563	9/21/1999	876003	99090876-003	9/22/1999	APL	7010	A	Chromium, Hexavalent	SW-846 7196 A	U	0	mg/Kg	U	0.46			EPA 8260
E9-6563	9/21/1999	876004	99090876-004	9/22/1999	APL	7010	A	Chromium, Hexavalent	SW-846 7196 A	U	0	mg/Kg	U	0.46			EPA 8260
E9-6563	9/21/1999	876005	99090876-005	9/24/1999	APL	7010	A	Aroclor 1016	12674-11-2	U	0	ug/Kg	U	1.2			EPA 608
E9-6563	9/21/1999	876005	99090876-005	9/24/1999	APL	7010	A	Aroclor 1221	1104-28-2	U	0	ug/Kg	U	1.3			EPA 608
E9-6563	9/21/1999	876005	99090876-005	9/24/1999	APL	7010	A	Aroclor 1232	11141-16-5	U	0	ug/Kg	U	2			EPA 608
E9-6563	9/21/1999	876005	99090876-005	9/24/1999	APL	7010	A	Aroclor 1242	53469-21-9	U	0	ug/Kg	U	1.2			EPA 608
E9-6563	9/21/1999	876005	99090876-005	9/24/1999	APL	7010	A	Aroclor 1248	12672-29-6	U	0	ug/Kg	U	1.2			EPA 608
E9-6563	9/21/1999	876005	99090876-005	9/24/1999	APL	7010	A	Aroclor 1254	11097-69-1	U	0	ug/Kg	U	1.2			EPA 608
E9-6563	9/21/1999	876005	99090876-005	9/24/1999	APL	7010	A	Aroclor 1260	11096-82-5	U	0	ug/Kg	U	1.3			EPA 608
E9-6563	9/21/1999	876006	99090876-006	9/24/1999	APL	7010	A	Aroclor 1016	12674-11-2	U	0	ug/Kg	U	1.2			EPA 608
E9-6563	9/21/1999	876006	99090876-006	9/24/1999	APL	7010	A	Aroclor 1221	1104-28-2	U	0	ug/Kg	U	1.3			EPA 608
E9-6563	9/21/1999	876006	99090876-006	9/24/1999	APL	7010	A	Aroclor 1232	11141-16-5	U	0	ug/Kg	U	2			EPA 608
E9-6563	9/21/1999	876006	99090876-006	9/24/1999	APL	7010	A	Aroclor 1242	53469-21-9	U	0	ug/Kg	U	1.2			EPA 608
E9-6563	9/21/1999	876006	99090876-006	9/24/1999	APL	7010	A	Aroclor 1248	12672-29-6	U	0	ug/Kg	U	1.2			EPA 608
E9-6563	9/21/1999	876006	99090876-006	9/24/1999	APL	7010	A	Aroclor 1254	11097-69-1	U	0	ug/Kg	U	1.2			EPA 608
E9-6563	9/21/1999	876006	99090876-006	9/24/1999	APL	7010	A	Aroclor 1260	11096-82-5	U	0	ug/Kg	U	1.3			EPA 608
E9-6563	9/21/1999	876007	99090876-007	9/24/1999	APL	7010	A	Aroclor 1016	12674-11-2	U	0	ug/Kg	U	1.2			EPA 608
E9-6563	9/21/1999	876007	99090876-007	9/24/1999	APL	7010	A	Aroclor 1221	1104-28-2	U	0	ug/Kg	U	1.3			EPA 608
E9-6563	9/21/1999	876007	99090876-007	9/24/1999	APL	7010	A	Aroclor 1232	11141-16-5	U	0	ug/Kg	U	2			EPA 608
E9-6563	9/21/1999	876007	99090876-007	9/24/1999	APL	7010	A	Aroclor 1242	53469-21-9	U	0	ug/Kg	U	1.2			EPA 608
E9-6563	9/21/1999	876007	99090876-007	9/24/1999	APL	7010	A	Aroclor 1248	12672-29-6	U	0	ug/Kg	U	1.2			EPA 608
E9-6563	9/21/1999	876007	99090876-007	9/24/1999	APL	7010	A	Aroclor 1254	11097-69-1	U	0	ug/Kg	U	1.2			EPA 608
E9-6563	9/21/1999	876007	99090876-007	9/24/1999	APL	7010	A	Aroclor 1260	11096-82-5	U	0	ug/Kg	U	1.3			EPA 608
E9-6563	9/21/1999	876008	99090876-008	9/24/1999	APL	7010	A	Aroclor 1016	12674-11-2	U	0	ug/Kg	U	1.2			EPA 608
E9-6563	9/21/1999	876008	99090876-008	9/24/1999	APL	7010	A	Aroclor 1221	1104-28-2	U	0	ug/Kg	U	1.3			EPA 608
E9-6563	9/21/1999	876008	99090876-008	9/24/1999	APL	7010	A	Aroclor 1232	11141-16-5	U	0	ug/Kg	U	2			EPA 608
E9-6563	9/21/1999	876008	99090876-008	9/24/1999	APL	7010	A	Aroclor 1242	53469-21-9	U	0	ug/Kg	U	1.2			EPA 608
E9-6563	9/21/1999	876008	99090876-008	9/24/1999	APL	7010	A	Aroclor 1248	12672-29-6	U	0	ug/Kg	U	1.2			EPA 608
E9-6563	9/21/1999	876008	99090876-008	9/24/1999	APL	7010	A	Aroclor 1254	11097-69-1	U	0	ug/Kg	U	1.2			EPA 608
E9-6563	9/21/1999	876008	99090876-008	9/24/1999	APL	7010	A	Aroclor 1260	11096-82-5	U	0	ug/Kg	U	1.3			EPA 608
E9-6563	9/21/1999	876009	99090876-009	9/24/1999	APL	7010	A	Aroclor 1016	12674-11-2	U	0	ug/Kg	U	1.2			EPA 608
E9-6563	9/21/1999	876009	99090876-009	9/24/1999	APL	7010	A	Aroclor 1221	1104-28-2	U	0	ug/Kg	U	1.3			EPA 608
E9-6563	9/21/1999	876009	99090876-009	9/24/1999	APL	7010	A	Aroclor 1232	11141-16-5	U	0	ug/Kg	U	2.1			EPA 608
E9-6563	9/21/1999	876009	99090876-009	9/24/1999	APL	7010	A	Aroclor 1242	53469-21-9	U	0	ug/Kg	U	1.2			EPA 608
E9-6563	9/21/1999	876009	99090876-009	9/24/1999	APL	7010	A	Aroclor 1248	12672-29-6	U	0	ug/Kg	U	1.2			EPA 608
E9-6563	9/21/1999	876009	99090876-009	9/24/1999	APL	7010	A	Aroclor 1254	11097-69-1	U	0	ug/Kg	U	1.2			EPA 608
E9-6563	9/21/1999	876009	99090876-009	9/24/1999	APL	7010	A	Aroclor 1260	11096-82-5	U	0	ug/Kg	U	1.3			EPA 608

SRPID	SAMPDATE	SAMPNUM	LABID	DANALYZ	LABNAME	NJDLABCERT	RESULTTYPE	ANALTPARAM	CAS	FILTUNFILT	CONC	CONCUNITS	QAQUAL	MDL	QUANTTYPE	QUANTLEVEL	ANLYS_MTHD
93-07-16-1118-39	4/27/1999	001	2363-001	5/5/1999	IAL	14751	A	Chloromethane	74-87-3	U	ND	ppb	U	0.900	N/A	N/A	EPA 624
93-07-16-1118-39	4/27/1999	002	2363-002	5/5/1999	IAL	14751	A	Chloromethane	74-87-3	U	ND	ppb	U	0.900	N/A	N/A	EPA 624
93-07-16-1118-39	4/27/1999	003	2363-003	5/5/1999	IAL	14751	A	Chloromethane	74-87-3	U	ND	ppb	U	0.900	N/A	N/A	EPA 624
93-07-16-1118-39	4/28/1999	004	2363-004	5/1/1999	IAL	14751	A	Chloromethane	74-87-3	U	ND	ppm	U	0.806	N/A	N/A	EPA 8260B
93-07-16-1118-39	4/27/1999	005	2363-005	5/2/1999	IAL	14751	A	Chloromethane	74-87-3	U	ND	ppm	U	0.973	N/A	N/A	EPA 8260B
93-07-16-1118-39	4/28/1999	006	2363-006	5/1/1999	IAL	14751	A	Chloromethane	74-87-3	U	ND	ppm	U	0.661	N/A	N/A	EPA 8260B
93-07-16-1118-39	4/28/1999	007	2363-007	5/1/1999	IAL	14751	A	Chloromethane	74-87-3	U	ND	ppm	U	0.742	N/A	N/A	EPA 8260B
93-07-16-1118-39	4/27/1999	008	2363-008	5/2/1999	IAL	14751	A	Chloromethane	74-87-3	U	ND	ppm	U	0.961	N/A	N/A	EPA 8260B
93-07-16-1118-39	4/27/1999	009	2363-009	5/3/1999	IAL	14751	A	Chloromethane	74-87-3	U	ND	ppm	U	0.770	N/A	N/A	EPA 8260B
93-07-16-1118-39	4/27/1999	010	2363-010	5/1/1999	IAL	14751	A	Chloromethane	74-87-3	U	ND	ppm	U	0.876	N/A	N/A	EPA 8260B
93-07-16-1118-39	4/28/1999	011	2363-011	5/3/1999	IAL	14751	A	Chloromethane	74-87-3	U	ND	ppm	U	0.798	N/A	N/A	EPA 8260B
93-07-16-1118-39	4/28/1999	012	2363-012	5/3/1999	IAL	14751	A	Chloromethane	74-87-3	U	ND	ppm	U	0.982	N/A	N/A	EPA 8260B
93-07-16-1118-39	4/28/1999	013	2363-013	5/1/1999	IAL	14751	A	Chloromethane	74-87-3	U	ND	ppm	U	2.26	N/A	N/A	EPA 8260B
93-07-16-1118-39	4/28/1999	014	2363-014	5/1/1999	IAL	14751	A	Chloromethane	74-87-3	U	ND	ppm	U	0.625	N/A	N/A	EPA 8260B
93-07-16-1118-39	4/27/1999	001	2363-001	5/5/1999	IAL	14751	A	Vinyl Chloride	75-01-4	U	ND	ppb	U	1.00	N/A	N/A	EPA 624
93-07-16-1118-39	4/27/1999	002	2363-002	5/5/1999	IAL	14751	A	Vinyl Chloride	75-01-4	U	ND	ppb	U	1.00	N/A	N/A	EPA 624
93-07-16-1118-39	4/27/1999	003	2363-003	5/5/1999	IAL	14751	A	Vinyl Chloride	75-01-4	U	ND	ppb	U	1.00	N/A	N/A	EPA 624
93-07-16-1118-39	4/28/1999	004	2363-004	5/1/1999	IAL	14751	A	Vinyl Chloride	75-01-4	U	ND	ppm	U	0.806	N/A	N/A	EPA 8260B
93-07-16-1118-39	4/27/1999	005	2363-005	5/2/1999	IAL	14751	A	Vinyl Chloride	75-01-4	U	ND	ppm	U	0.973	N/A	N/A	EPA 8260B
93-07-16-1118-39	4/28/1999	006	2363-006	5/1/1999	IAL	14751	A	Vinyl Chloride	75-01-4	U	ND	ppm	U	0.661	N/A	N/A	EPA 8260B
93-07-16-1118-39	4/28/1999	007	2363-007	5/1/1999	IAL	14751	A	Vinyl Chloride	75-01-4	U	ND	ppm	U	0.742	N/A	N/A	EPA 8260B
93-07-16-1118-39	4/27/1999	008	2363-008	5/2/1999	IAL	14751	A	Vinyl Chloride	75-01-4	U	ND	ppm	U	0.961	N/A	N/A	EPA 8260B
93-07-16-1118-39	4/27/1999	009	2363-009	5/3/1999	IAL	14751	A	Vinyl Chloride	75-01-4	U	ND	ppm	U	0.770	N/A	N/A	EPA 8260B
93-07-16-1118-39	4/27/1999	010	2363-010	5/1/1999	IAL	14751	A	Vinyl Chloride	75-01-4	U	ND	ppm	U	0.876	N/A	N/A	EPA 8260B
93-07-16-1118-39	4/28/1999	011	2363-011	5/3/1999	IAL	14751	A	Vinyl Chloride	75-01-4	U	ND	ppm	U	0.798	N/A	N/A	EPA 8260B
93-07-16-1118-39	4/28/1999	012	2363-012	5/3/1999	IAL	14751	A	Vinyl Chloride	75-01-4	U	ND	ppm	U	0.982	N/A	N/A	EPA 8260B
93-07-16-1118-39	4/28/1999	013	2363-013	5/1/1999	IAL	14751	A	Vinyl Chloride	75-01-4	U	ND	ppm	U	2.26	N/A	N/A	EPA 8260B
93-07-16-1118-39	4/28/1999	014	2363-014	5/1/1999	IAL	14751	A	Vinyl Chloride	75-01-4	U	ND	ppm	U	0.625	N/A	N/A	EPA 8260B
93-07-16-1118-39	4/27/1999	001	2363-001	5/5/1999	IAL	14751	A	Bromomethane	74-83-9	U	ND	ppb	U	0.600	N/A	N/A	EPA 624
93-07-16-1118-39	4/27/1999	002	2363-002	5/5/1999	IAL	14751	A	Bromomethane	74-83-9	U	ND	ppb	U	0.600	N/A	N/A	EPA 624
93-07-16-1118-39	4/27/1999	003	2363-003	5/5/1999	IAL	14751	A	Bromomethane	74-83-9	U	ND	ppb	U	0.600	N/A	N/A	EPA 624
93-07-16-1118-39	4/28/1999	004	2363-004	5/1/1999	IAL	14751	A	Bromomethane	74-83-9	U	ND	ppm	U	0.806	N/A	N/A	EPA 8260B
93-07-16-1118-39	4/27/1999	005	2363-005	5/2/1999	IAL	14751	A	Bromomethane	74-83-9	U	ND	ppm	U	0.973	N/A	N/A	EPA 8260B
93-07-16-1118-39	4/28/1999	006	2363-006	5/1/1999	IAL	14751	A	Bromomethane	74-83-9	U	ND	ppm	U	0.661	N/A	N/A	EPA 8260B
93-07-16-1118-39	4/28/1999	007	2363-007	5/1/1999	IAL	14751	A	Bromomethane	74-83-9	U	ND	ppm	U	0.742	N/A	N/A	EPA 8260B
93-07-16-1118-39	4/27/1999	008	2363-008	5/2/1999	IAL	14751	A	Bromomethane	74-83-9	U	ND	ppm	U	0.961	N/A	N/A	EPA 8260B
93-07-16-1118-39	4/27/1999	009	2363-009	5/3/1999	IAL	14751	A	Bromomethane	74-83-9	U	ND	ppm	U	0.770	N/A	N/A	EPA 8260B
93-07-16-1118-39	4/27/1999	010	2363-010	5/1/1999	IAL	14751	A	Bromomethane	74-83-9	U	ND	ppm	U	0.876	N/A	N/A	EPA 8260B
93-07-16-1118-39	4/28/1999	011	2363-011	5/3/1999	IAL	14751	A	Bromomethane	74-83-9	U	ND	ppm	U	0.798	N/A	N/A	EPA 8260B
93-07-16-1118-39	4/28/1999	012	2363-012	5/3/1999	IAL	14751	A	Bromomethane	74-83-9	U	ND	ppm	U	0.982	N/A	N/A	EPA 8260B
93-07-16-1118-39	4/28/1999	013	2363-013	5/1/1999	IAL	14751	A	Bromomethane	74-83-9	U	ND	ppm	U	2.26	N/A	N/A	EPA 8260B
93-07-16-1118-39	4/28/1999	014	2363-014	5/1/1999	IAL	14751	A	Bromomethane	74-83-9	U	ND	ppm	U	0.625	N/A	N/A	EPA 8260B
93-07-16-1118-39	4/27/1999	001	2363-001	5/5/1999	IAL	14751	A	Chloroethane	75-00-3	U	ND	ppb	U	1.10	N/A	N/A	EPA 624
93-07-16-1118-39	4/27/1999	002	2363-002	5/5/1999	IAL	14751	A	Chloroethane	75-00-3	U	ND	ppb	U	1.10	N/A	N/A	EPA 624
93-07-16-1118-39	4/27/1999	003	2363-003	5/5/1999	IAL	14751	A	Chloroethane	75-00-3	U	ND	ppb	U	1.10	N/A	N/A	EPA 624
93-07-16-1118-39	4/28/1999	004	2363-004	5/1/1999	IAL	14751	A	Chloroethane	75-00-3	U	ND	ppm	U	0.806	N/A	N/A	EPA 8260B
93-07-16-1118-39	4/27/1999	005	2363-005	5/2/1999	IAL	14751	A	Chloroethane	75-00-3	U	ND	ppm	U	0.973	N/A	N/A	EPA 8260B
93-07-16-1118-39	4/28/1999	006	2363-006	5/1/1999	IAL	14751	A	Chloroethane	75-00-3	U	ND	ppm	U	0.661	N/A	N/A	EPA 8260B
93-07-16-1118-39	4/28/1999	007	2363-007	5/1/1999	IAL	14751	A	Chloroethane	75-00-3	U	ND	ppm	U	0.742	N/A	N/A	EPA 8260B
93-07-16-1118-39	4/27/1999	008	2363-008	5/2/1999	IAL	14751	A	Chloroethane	75-00-3	U	ND	ppm	U	0.961	N/A	N/A	EPA 8260B
93-07-16-1118-39	4/27/1999	009	2363-009	5/3/1999	IAL	14751	A	Chloroethane	75-00-3	U	ND	ppm	U	0.770	N/A	N/A	EPA 8260B
93-07-16-1118-39	4/27/1999	010	2363-010	5/1/1999	IAL	14751	A	Chloroethane	75-00-3	U	ND	ppm	U	0.876	N/A	N/A	EPA 8260B
93-07-16-1118-39	4/28/1999	011	2363-011	5/3/1999	IAL	14751	A	Chloroethane	75-00-3	U	ND	ppm	U	0.798	N/A	N/A	EPA 8260B
93-07-16-1118-39	4/28/1999	012	2363-012	5/3/1999	IAL	14751	A	Chloroethane	75-00-3	U	ND	ppm	U	0.982	N/A	N/A	EPA 8260B
93-07-16-1118-39	4/28/1999	013	2363-013	5/1/1999	IAL	14751	A	Chloroethane	75-00-3	U	ND	ppm	U	2.26	N/A	N/A	EPA 8260B
93-07-16-1118-39	4/28/1999	014	2363-014	5/1/1999	IAL	14751	A	Chloroethane	75-00-3	U	ND	ppm	U	0.625	N/A	N/A	EPA 8260B
93-07-16-1118-39	4/27/1999	001	2363-001	5/5/1999	IAL	14751	A	Trichlorofluoromethane	75-69-4	U	ND	ppb	U	0.300	N/A	N/A	EPA 624
93-07-16-1118-39	4/27/1999	002	2363-002	5/5/1999	IAL	14751	A	Trichlorofluoromethane	75-69-4	U	ND	ppb	U	0.300	N/A	N/A	EPA 624
93-07-16-1118-39	4/27/1999	003	2363-003	5/5/1999	IAL	14751	A	Trichlorofluoromethane	75-69-4	U	ND	ppb	U	0.300	N/A	N/A	EPA 624
93-07-16-1118-39	4/28/1999	004	2363-004	5/1/1999	IAL	14751	A	Trichlorofluoromethane	75-69-4	U	ND	ppm	U	0.806	N/A	N/A	EPA 8260B
93-07-16-1118-39	4/27/1999	005	2363-005	5/2/1999	IAL	14751	A	Trichlorofluoromethane	75-69-4	U	ND	ppm	U	0.973	N/A	N/A	EPA 8260B

SRPID	SAMPDATE	SAMPNUM	LABID	DANALYZ	LABNAME	NJDLABCERT	RESULTTYPE	ANALTPARAM	CAS	FILTUNFILT	CONC	CONCUNITS	QAQUAL	MDL	QUANTTYPE	QUANTLEVEL	ANLYS_MTHD
93-07-16-1118-39	4/28/1999	006	2363-006	5/1/1999	IAL	14751	A	Trichlorofluoromethane	75-69-4	U	ND	ppm	U	0.661	N/A	N/A	EPA 8260B
93-07-16-1118-39	4/28/1999	007	2363-007	5/1/1999	IAL	14751	A	Trichlorofluoromethane	75-69-4	U	ND	ppm	U	0.742	N/A	N/A	EPA 8260B
93-07-16-1118-39	4/27/1999	008	2363-008	5/2/1999	IAL	14751	A	Trichlorofluoromethane	75-69-4	U	ND	ppm	U	0.961	N/A	N/A	EPA 8260B
93-07-16-1118-39	4/27/1999	009	2363-009	5/3/1999	IAL	14751	A	Trichlorofluoromethane	75-69-4	U	ND	ppm	U	0.770	N/A	N/A	EPA 8260B
93-07-16-1118-39	4/27/1999	010	2363-010	5/1/1999	IAL	14751	A	Trichlorofluoromethane	75-69-4	U	ND	ppm	U	0.876	N/A	N/A	EPA 8260B
93-07-16-1118-39	4/28/1999	011	2363-011	5/3/1999	IAL	14751	A	Trichlorofluoromethane	75-69-4	U	ND	ppm	U	0.798	N/A	N/A	EPA 8260B
93-07-16-1118-39	4/28/1999	012	2363-012	5/3/1999	IAL	14751	A	Trichlorofluoromethane	75-69-4	U	ND	ppm	U	0.982	N/A	N/A	EPA 8260B
93-07-16-1118-39	4/28/1999	013	2363-013	5/1/1999	IAL	14751	A	Trichlorofluoromethane	75-69-4	U	ND	ppm	U	2.26	N/A	N/A	EPA 8260B
93-07-16-1118-39	4/28/1999	014	2363-014	5/1/1999	IAL	14751	A	Trichlorofluoromethane	75-69-4	U	ND	ppm	U	0.625	N/A	N/A	EPA 8260B
93-07-16-1118-39	4/27/1999	001	2363-001	5/5/1999	IAL	14751	A	1,1-Dichloroethene	75-35-4	U	ND	ppb	U	0.900	N/A	N/A	EPA 624
93-07-16-1118-39	4/27/1999	002	2363-002	5/5/1999	IAL	14751	A	1,1-Dichloroethene	75-35-4	U	ND	ppb	U	0.900	N/A	N/A	EPA 624
93-07-16-1118-39	4/27/1999	003	2363-003	5/5/1999	IAL	14751	A	1,1-Dichloroethene	75-35-4	U	ND	ppb	U	0.900	N/A	N/A	EPA 624
93-07-16-1118-39	4/28/1999	004	2363-004	5/1/1999	IAL	14751	A	1,1-Dichloroethene	75-35-4	U	ND	ppm	U	0.806	N/A	N/A	EPA 8260B
93-07-16-1118-39	4/27/1999	005	2363-005	5/2/1999	IAL	14751	A	1,1-Dichloroethene	75-35-4	U	ND	ppm	U	0.973	N/A	N/A	EPA 8260B
93-07-16-1118-39	4/28/1999	006	2363-006	5/1/1999	IAL	14751	A	1,1-Dichloroethene	75-35-4	U	ND	ppm	U	0.661	N/A	N/A	EPA 8260B
93-07-16-1118-39	4/28/1999	007	2363-007	5/1/1999	IAL	14751	A	1,1-Dichloroethene	75-35-4	U	ND	ppm	U	0.742	N/A	N/A	EPA 8260B
93-07-16-1118-39	4/27/1999	008	2363-008	5/2/1999	IAL	14751	A	1,1-Dichloroethene	75-35-4	U	ND	ppm	U	0.961	N/A	N/A	EPA 8260B
93-07-16-1118-39	4/27/1999	009	2363-009	5/3/1999	IAL	14751	A	1,1-Dichloroethene	75-35-4	U	ND	ppm	U	0.770	N/A	N/A	EPA 8260B
93-07-16-1118-39	4/27/1999	010	2363-010	5/1/1999	IAL	14751	A	1,1-Dichloroethene	75-35-4	U	ND	ppm	U	0.876	N/A	N/A	EPA 8260B
93-07-16-1118-39	4/28/1999	011	2363-011	5/3/1999	IAL	14751	A	1,1-Dichloroethene	75-35-4	U	ND	ppm	U	0.798	N/A	N/A	EPA 8260B
93-07-16-1118-39	4/28/1999	012	2363-012	5/3/1999	IAL	14751	A	1,1-Dichloroethene	75-35-4	U	ND	ppm	U	0.982	N/A	N/A	EPA 8260B
93-07-16-1118-39	4/28/1999	013	2363-013	5/1/1999	IAL	14751	A	1,1-Dichloroethene	75-35-4	U	ND	ppm	U	2.26	N/A	N/A	EPA 8260B
93-07-16-1118-39	4/28/1999	014	2363-014	5/1/1999	IAL	14751	A	1,1-Dichloroethene	75-35-4	U	ND	ppm	U	0.625	N/A	N/A	EPA 8260B
93-07-16-1118-39	4/27/1999	001	2363-001	5/5/1999	IAL	14751	A	Methylene Chloride	75-09-2	U	ND	ppb	U	1.90	N/A	N/A	EPA 624
93-07-16-1118-39	4/27/1999	002	2363-002	5/5/1999	IAL	14751	A	Methylene Chloride	75-09-2	U	ND	ppb	U	1.90	N/A	N/A	EPA 624
93-07-16-1118-39	4/27/1999	003	2363-003	5/5/1999	IAL	14751	A	Methylene Chloride	75-09-2	U	ND	ppb	U	1.90	N/A	N/A	EPA 624
93-07-16-1118-39	4/28/1999	004	2363-004	5/1/1999	IAL	14751	A	Methylene Chloride	75-09-2	U	ND	ppm	U	0.806	N/A	N/A	EPA 8260B
93-07-16-1118-39	4/27/1999	005	2363-005	5/2/1999	IAL	14751	A	Methylene Chloride	75-09-2	U	ND	ppm	U	0.973	N/A	N/A	EPA 8260B
93-07-16-1118-39	4/28/1999	006	2363-006	5/1/1999	IAL	14751	A	Methylene Chloride	75-09-2	U	ND	ppm	U	0.661	N/A	N/A	EPA 8260B
93-07-16-1118-39	4/28/1999	007	2363-007	5/1/1999	IAL	14751	A	Methylene Chloride	75-09-2	U	ND	ppm	U	0.742	N/A	N/A	EPA 8260B
93-07-16-1118-39	4/27/1999	008	2363-008	5/2/1999	IAL	14751	A	Methylene Chloride	75-09-2	U	ND	ppm	U	0.961	N/A	N/A	EPA 8260B
93-07-16-1118-39	4/27/1999	009	2363-009	5/3/1999	IAL	14751	A	Methylene Chloride	75-09-2	U	ND	ppm	U	0.770	N/A	N/A	EPA 8260B
93-07-16-1118-39	4/27/1999	010	2363-010	5/1/1999	IAL	14751	A	Methylene Chloride	75-09-2	U	ND	ppm	U	0.876	N/A	N/A	EPA 8260B
93-07-16-1118-39	4/28/1999	011	2363-011	5/3/1999	IAL	14751	A	Methylene Chloride	75-09-2	U	ND	ppm	U	0.798	N/A	N/A	EPA 8260B
93-07-16-1118-39	4/28/1999	012	2363-012	5/3/1999	IAL	14751	A	Methylene Chloride	75-09-2	U	ND	ppm	U	0.982	N/A	N/A	EPA 8260B
93-07-16-1118-39	4/28/1999	013	2363-013	5/1/1999	IAL	14751	A	Methylene Chloride	75-09-2	U	ND	ppm	U	2.26	N/A	N/A	EPA 8260B
93-07-16-1118-39	4/28/1999	014	2363-014	5/1/1999	IAL	14751	A	Methylene Chloride	75-09-2	U	ND	ppm	U	0.625	N/A	N/A	EPA 8260B
93-07-16-1118-39	4/27/1999	001	2363-001	5/5/1999	IAL	14751	A	trans-1,2-Dichloroethene	156-60-5	U	ND	ppb	U	0.800	N/A	N/A	EPA 624
93-07-16-1118-39	4/27/1999	002	2363-002	5/5/1999	IAL	14751	A	trans-1,2-Dichloroethene	156-60-5	U	ND	ppb	U	0.800	N/A	N/A	EPA 624
93-07-16-1118-39	4/27/1999	003	2363-003	5/5/1999	IAL	14751	A	trans-1,2-Dichloroethene	156-60-5	U	ND	ppb	U	0.800	N/A	N/A	EPA 624
93-07-16-1118-39	4/28/1999	004	2363-004	5/1/1999	IAL	14751	A	trans-1,2-Dichloroethene	156-60-5	U	ND	ppm	U	0.806	N/A	N/A	EPA 8260B
93-07-16-1118-39	4/27/1999	005	2363-005	5/2/1999	IAL	14751	A	trans-1,2-Dichloroethene	156-60-5	U	ND	ppm	U	0.973	N/A	N/A	EPA 8260B
93-07-16-1118-39	4/28/1999	006	2363-006	5/1/1999	IAL	14751	A	trans-1,2-Dichloroethene	156-60-5	U	ND	ppm	U	0.661	N/A	N/A	EPA 8260B
93-07-16-1118-39	4/28/1999	007	2363-007	5/1/1999	IAL	14751	A	trans-1,2-Dichloroethene	156-60-5	U	ND	ppm	U	0.742	N/A	N/A	EPA 8260B
93-07-16-1118-39	4/27/1999	008	2363-008	5/2/1999	IAL	14751	A	trans-1,2-Dichloroethene	156-60-5	U	ND	ppm	U	0.961	N/A	N/A	EPA 8260B
93-07-16-1118-39	4/27/1999	009	2363-009	5/3/1999	IAL	14751	A	trans-1,2-Dichloroethene	156-60-5	U	ND	ppm	U	0.770	N/A	N/A	EPA 8260B
93-07-16-1118-39	4/27/1999	010	2363-010	5/1/1999	IAL	14751	A	trans-1,2-Dichloroethene	156-60-5	U	ND	ppm	U	0.876	N/A	N/A	EPA 8260B
93-07-16-1118-39	4/28/1999	011	2363-011	5/3/1999	IAL	14751	A	trans-1,2-Dichloroethene	156-60-5	U	ND	ppm	U	0.798	N/A	N/A	EPA 8260B
93-07-16-1118-39	4/28/1999	012	2363-012	5/3/1999	IAL	14751	A	trans-1,2-Dichloroethene	156-60-5	U	ND	ppm	U	0.982	N/A	N/A	EPA 8260B
93-07-16-1118-39	4/28/1999	013	2363-013	5/1/1999	IAL	14751	A	trans-1,2-Dichloroethene	156-60-5	U	ND	ppm	U	2.26	N/A	N/A	EPA 8260B
93-07-16-1118-39	4/28/1999	014	2363-014	5/1/1999	IAL	14751	A	trans-1,2-Dichloroethene	156-60-5	U	ND	ppm	U	0.625	N/A	N/A	EPA 8260B
93-07-16-1118-39	4/27/1999	001	2363-001	5/5/1999	IAL	14751	A	1,1-Dichloroethane	75-34-3	U	ND	ppb	U	0.300	N/A	N/A	EPA 624
93-07-16-1118-39	4/27/1999	002	2363-002	5/5/1999	IAL	14751	A	1,1-Dichloroethane	75-34-3	U	ND	ppb	U	0.300	N/A	N/A	EPA 624
93-07-16-1118-39	4/27/1999	003	2363-003	5/5/1999	IAL	14751	A	1,1-Dichloroethane	75-34-3	U	ND	ppb	U	0.300	N/A	N/A	EPA 624
93-07-16-1118-39	4/28/1999	004	2363-004	5/1/1999	IAL	14751	A	1,1-Dichloroethane	75-34-3	U	ND	ppm	U	0.806	N/A	N/A	EPA 8260B
93-07-16-1118-39	4/27/1999	005	2363-005	5/2/1999	IAL	14751	A	1,1-Dichloroethane	75-34-3	U	ND	ppm	U	0.973	N/A	N/A	EPA 8260B
93-07-16-1118-39	4/28/1999	006	2363-006	5/1/1999	IAL	14751	A	1,1-Dichloroethane	75-34-3	U	ND	ppm	U	0.661	N/A	N/A	EPA 8260B
93-07-16-1118-39	4/28/1999	007	2363-007	5/1/1999	IAL	14751	A	1,1-Dichloroethane	75-34-3	U	ND	ppm	U	0.742	N/A	N/A	EPA 8260B
93-07-16-1118-39	4/27/1999	008	2363-008	5/2/1999	IAL	14751	A	1,1-Dichloroethane	75-34-3	U	ND	ppm	U	0.961	N/A	N/A	EPA 8260B
93-07-16-1118-39	4/27/1999	009	2363-009	5/3/1999	IAL	14751	A	1,1-Dichloroethane	75-34-3	U	ND	ppm	U	0.770	N/A	N/A	EPA 8260B
93-07-16-1118-39	4/27/1999	010	2363-010	5/1/1999	IAL	14751	A	1,1-Dichloroethane	75-34-3	U	ND	ppm	U	0.876	N/A	N/A	EPA 8260B

SRPID	SAMPDATE	SAMPNUM	LABID	DANALYZ	LABNAME	NJDLABCERT	RESULTTYPE	ANALTPARAM	CAS	FILTUNFILT	CONC	CONCUNITS	QAQUAL	MDL	QUANTTYPE	QUANTLEVEL	ANLYS_MTHD
93-07-16-1118-39	4/28/1999	011	2363-011	5/3/1999	IAL	14751	A	1,1-Dichloroethane	75-34-3	U	ND	ppm	U	0.798	N/A	N/A	EPA 8260B
93-07-16-1118-39	4/28/1999	012	2363-012	5/3/1999	IAL	14751	A	1,1-Dichloroethane	75-34-3	U	ND	ppm	U	0.982	N/A	N/A	EPA 8260B
93-07-16-1118-39	4/28/1999	013	2363-013	5/1/1999	IAL	14751	A	1,1-Dichloroethane	75-34-3	U	ND	ppm	U	2.26	N/A	N/A	EPA 8260B
93-07-16-1118-39	4/28/1999	014	2363-014	5/1/1999	IAL	14751	A	1,1-Dichloroethane	75-34-3	U	ND	ppm	U	0.625	N/A	N/A	EPA 8260B
93-07-16-1118-39	4/27/1999	001	2363-001	5/5/1999	IAL	14751	A	Chloroform	67-66-3	U	ND	ppb	U	0.400	N/A	N/A	EPA 624
93-07-16-1118-39	4/27/1999	002	2363-002	5/5/1999	IAL	14751	A	Chloroform	67-66-3	U	ND	ppb	U	0.400	N/A	N/A	EPA 624
93-07-16-1118-39	4/27/1999	003	2363-003	5/5/1999	IAL	14751	A	Chloroform	67-66-3	U	ND	ppb	U	0.400	N/A	N/A	EPA 624
93-07-16-1118-39	4/28/1999	004	2363-004	5/1/1999	IAL	14751	A	Chloroform	67-66-3	U	ND	ppm	U	0.806	N/A	N/A	EPA 8260B
93-07-16-1118-39	4/27/1999	005	2363-005	5/2/1999	IAL	14751	A	Chloroform	67-66-3	U	ND	ppm	U	0.973	N/A	N/A	EPA 8260B
93-07-16-1118-39	4/28/1999	006	2363-006	5/1/1999	IAL	14751	A	Chloroform	67-66-3	U	ND	ppm	U	0.661	N/A	N/A	EPA 8260B
93-07-16-1118-39	4/28/1999	007	2363-007	5/1/1999	IAL	14751	A	Chloroform	67-66-3	U	ND	ppm	U	0.742	N/A	N/A	EPA 8260B
93-07-16-1118-39	4/27/1999	008	2363-008	5/2/1999	IAL	14751	A	Chloroform	67-66-3	U	ND	ppm	U	0.961	N/A	N/A	EPA 8260B
93-07-16-1118-39	4/27/1999	009	2363-009	5/3/1999	IAL	14751	A	Chloroform	67-66-3	U	ND	ppm	U	0.770	N/A	N/A	EPA 8260B
93-07-16-1118-39	4/27/1999	010	2363-010	5/1/1999	IAL	14751	A	Chloroform	67-66-3	U	ND	ppm	U	0.876	N/A	N/A	EPA 8260B
93-07-16-1118-39	4/28/1999	011	2363-011	5/3/1999	IAL	14751	A	Chloroform	67-66-3	U	ND	ppm	U	0.798	N/A	N/A	EPA 8260B
93-07-16-1118-39	4/28/1999	012	2363-012	5/3/1999	IAL	14751	A	Chloroform	67-66-3	U	ND	ppm	U	0.982	N/A	N/A	EPA 8260B
93-07-16-1118-39	4/28/1999	013	2363-013	5/1/1999	IAL	14751	A	Chloroform	67-66-3	U	ND	ppm	U	2.26	N/A	N/A	EPA 8260B
93-07-16-1118-39	4/28/1999	014	2363-014	5/1/1999	IAL	14751	A	Chloroform	67-66-3	U	ND	ppm	U	0.625	N/A	N/A	EPA 8260B
93-07-16-1118-39	4/27/1999	001	2363-001	5/5/1999	IAL	14751	A	1,1,1-Trichloroethane	71-55-6	U	ND	ppb	U	0.400	N/A	N/A	EPA 624
93-07-16-1118-39	4/27/1999	002	2363-002	5/5/1999	IAL	14751	A	1,1,1-Trichloroethane	71-55-6	U	ND	ppb	U	0.400	N/A	N/A	EPA 624
93-07-16-1118-39	4/27/1999	003	2363-003	5/5/1999	IAL	14751	A	1,1,1-Trichloroethane	71-55-6	U	ND	ppb	U	0.400	N/A	N/A	EPA 624
93-07-16-1118-39	4/28/1999	004	2363-004	5/1/1999	IAL	14751	A	1,1,1-Trichloroethane	71-55-6	U	ND	ppm	U	0.806	N/A	N/A	EPA 8260B
93-07-16-1118-39	4/27/1999	005	2363-005	5/2/1999	IAL	14751	A	1,1,1-Trichloroethane	71-55-6	U	ND	ppm	U	0.973	N/A	N/A	EPA 8260B
93-07-16-1118-39	4/28/1999	006	2363-006	5/1/1999	IAL	14751	A	1,1,1-Trichloroethane	71-55-6	U	ND	ppm	U	0.661	N/A	N/A	EPA 8260B
93-07-16-1118-39	4/28/1999	007	2363-007	5/1/1999	IAL	14751	A	1,1,1-Trichloroethane	71-55-6	U	ND	ppm	U	0.742	N/A	N/A	EPA 8260B
93-07-16-1118-39	4/27/1999	008	2363-008	5/2/1999	IAL	14751	A	1,1,1-Trichloroethane	71-55-6	U	ND	ppm	U	0.961	N/A	N/A	EPA 8260B
93-07-16-1118-39	4/27/1999	009	2363-009	5/3/1999	IAL	14751	A	1,1,1-Trichloroethane	71-55-6	U	ND	ppm	U	0.770	N/A	N/A	EPA 8260B
93-07-16-1118-39	4/27/1999	010	2363-010	5/1/1999	IAL	14751	A	1,1,1-Trichloroethane	71-55-6	U	ND	ppm	U	0.876	N/A	N/A	EPA 8260B
93-07-16-1118-39	4/28/1999	011	2363-011	5/3/1999	IAL	14751	A	1,1,1-Trichloroethane	71-55-6	U	ND	ppm	U	0.798	N/A	N/A	EPA 8260B
93-07-16-1118-39	4/28/1999	012	2363-012	5/3/1999	IAL	14751	A	1,1,1-Trichloroethane	71-55-6	U	ND	ppm	U	0.982	N/A	N/A	EPA 8260B
93-07-16-1118-39	4/28/1999	013	2363-013	5/1/1999	IAL	14751	A	1,1,1-Trichloroethane	71-55-6	U	ND	ppm	U	2.26	N/A	N/A	EPA 8260B
93-07-16-1118-39	4/28/1999	014	2363-014	5/1/1999	IAL	14751	A	1,1,1-Trichloroethane	71-55-6	U	ND	ppm	U	0.625	N/A	N/A	EPA 8260B
93-07-16-1118-39	4/27/1999	001	2363-001	5/5/1999	IAL	14751	A	Carbon Tetrachloride	56-23-5	U	ND	ppb	U	0.800	N/A	N/A	EPA 624
93-07-16-1118-39	4/27/1999	002	2363-002	5/5/1999	IAL	14751	A	Carbon Tetrachloride	56-23-5	U	ND	ppb	U	0.800	N/A	N/A	EPA 624
93-07-16-1118-39	4/27/1999	003	2363-003	5/5/1999	IAL	14751	A	Carbon Tetrachloride	56-23-5	U	ND	ppb	U	0.800	N/A	N/A	EPA 624
93-07-16-1118-39	4/28/1999	004	2363-004	5/1/1999	IAL	14751	A	Carbon Tetrachloride	56-23-5	U	ND	ppm	U	0.806	N/A	N/A	EPA 8260B
93-07-16-1118-39	4/27/1999	005	2363-005	5/2/1999	IAL	14751	A	Carbon Tetrachloride	56-23-5	U	ND	ppm	U	0.973	N/A	N/A	EPA 8260B
93-07-16-1118-39	4/28/1999	006	2363-006	5/1/1999	IAL	14751	A	Carbon Tetrachloride	56-23-5	U	ND	ppm	U	0.661	N/A	N/A	EPA 8260B
93-07-16-1118-39	4/28/1999	007	2363-007	5/1/1999	IAL	14751	A	Carbon Tetrachloride	56-23-5	U	ND	ppm	U	0.742	N/A	N/A	EPA 8260B
93-07-16-1118-39	4/27/1999	008	2363-008	5/2/1999	IAL	14751	A	Carbon Tetrachloride	56-23-5	U	ND	ppm	U	0.961	N/A	N/A	EPA 8260B
93-07-16-1118-39	4/27/1999	009	2363-009	5/3/1999	IAL	14751	A	Carbon Tetrachloride	56-23-5	U	ND	ppm	U	0.770	N/A	N/A	EPA 8260B
93-07-16-1118-39	4/27/1999	010	2363-010	5/1/1999	IAL	14751	A	Carbon Tetrachloride	56-23-5	U	ND	ppm	U	0.876	N/A	N/A	EPA 8260B
93-07-16-1118-39	4/28/1999	011	2363-011	5/3/1999	IAL	14751	A	Carbon Tetrachloride	56-23-5	U	ND	ppm	U	0.798	N/A	N/A	EPA 8260B
93-07-16-1118-39	4/28/1999	012	2363-012	5/3/1999	IAL	14751	A	Carbon Tetrachloride	56-23-5	U	ND	ppm	U	0.982	N/A	N/A	EPA 8260B
93-07-16-1118-39	4/28/1999	013	2363-013	5/1/1999	IAL	14751	A	Carbon Tetrachloride	56-23-5	U	ND	ppm	U	2.26	N/A	N/A	EPA 8260B
93-07-16-1118-39	4/28/1999	014	2363-014	5/1/1999	IAL	14751	A	Carbon Tetrachloride	56-23-5	U	ND	ppm	U	0.625	N/A	N/A	EPA 8260B
93-07-16-1118-39	4/27/1999	001	2363-001	5/5/1999	IAL	14751	A	1,2-Dichloroethane(EDC)	107-06-2	U	ND	ppb	U	0.600	N/A	N/A	EPA 624
93-07-16-1118-39	4/27/1999	002	2363-002	5/5/1999	IAL	14751	A	1,2-Dichloroethane(EDC)	107-06-2	U	ND	ppb	U	0.600	N/A	N/A	EPA 624
93-07-16-1118-39	4/27/1999	003	2363-003	5/5/1999	IAL	14751	A	1,2-Dichloroethane(EDC)	107-06-2	U	ND	ppb	U	0.600	N/A	N/A	EPA 624
93-07-16-1118-39	4/28/1999	004	2363-004	5/1/1999	IAL	14751	A	1,2-Dichloroethane(EDC)	107-06-2	U	ND	ppm	U	0.806	N/A	N/A	EPA 8260B
93-07-16-1118-39	4/27/1999	005	2363-005	5/2/1999	IAL	14751	A	1,2-Dichloroethane(EDC)	107-06-2	U	ND	ppm	U	0.973	N/A	N/A	EPA 8260B
93-07-16-1118-39	4/28/1999	006	2363-006	5/1/1999	IAL	14751	A	1,2-Dichloroethane(EDC)	107-06-2	U	ND	ppm	U	0.661	N/A	N/A	EPA 8260B
93-07-16-1118-39	4/28/1999	007	2363-007	5/1/1999	IAL	14751	A	1,2-Dichloroethane(EDC)	107-06-2	U	ND	ppm	U	0.742	N/A	N/A	EPA 8260B
93-07-16-1118-39	4/27/1999	008	2363-008	5/2/1999	IAL	14751	A	1,2-Dichloroethane(EDC)	107-06-2	U	ND	ppm	U	0.961	N/A	N/A	EPA 8260B
93-07-16-1118-39	4/27/1999	009	2363-009	5/3/1999	IAL	14751	A	1,2-Dichloroethane(EDC)	107-06-2	U	ND	ppm	U	0.770	N/A	N/A	EPA 8260B
93-07-16-1118-39	4/27/1999	010	2363-010	5/1/1999	IAL	14751	A	1,2-Dichloroethane(EDC)	107-06-2	U	ND	ppm	U	0.876	N/A	N/A	EPA 8260B
93-07-16-1118-39	4/28/1999	011	2363-011	5/3/1999	IAL	14751	A	1,2-Dichloroethane(EDC)	107-06-2	U	ND	ppm	U	0.798	N/A	N/A	EPA 8260B
93-07-16-1118-39	4/28/1999	012	2363-012	5/3/1999	IAL	14751	A	1,2-Dichloroethane(EDC)	107-06-2	U	ND	ppm	U	0.982	N/A	N/A	EPA 8260B
93-07-16-1118-39	4/28/1999	013	2363-013	5/1/1999	IAL	14751	A	1,2-Dichloroethane(EDC)	107-06-2	U	ND	ppm	U	2.26	N/A	N/A	EPA 8260B
93-07-16-1118-39	4/28/1999	014	2363-014	5/1/1999	IAL	14751	A	1,2-Dichloroethane(EDC)	107-06-2	U	ND	ppm	U	0.625	N/A	N/A	EPA 8260B
93-07-16-1118-39	4/27/1999	001	2363-001	5/5/1999	IAL	14751	A	Benzene	71-43-2	U	ND	ppb	U	0.200	N/A	N/A	EPA 624

SRPID	SAMPDATE	SAMPNUM	LABID	DANALYZ	LABNAME	NJDLABCERT	RESULTTYPE	ANALTPARAM	CAS	FILTUNFILT	CONC	CONCUNITS	QAQUAL	MDL	QUANTTYPE	QUANTLEVEL	ANLYS_MTHD
93-07-16-1118-39	4/27/1999	002	2363-002	5/5/1999	IAL	14751	A	Benzene	71-43-2	U	ND	ppb	U	0.200	N/A	N/A	EPA 624
93-07-16-1118-39	4/27/1999	003	2363-003	5/5/1999	IAL	14751	A	Benzene	71-43-2	U	ND	ppb	U	0.200	N/A	N/A	EPA 624
93-07-16-1118-39	4/28/1999	004	2363-004	5/1/1999	IAL	14751	A	Benzene	71-43-2	U	1.68	ppm		0.806	N/A	N/A	EPA 8260B
93-07-16-1118-39	4/27/1999	005	2363-005	5/2/1999	IAL	14751	A	Benzene	71-43-2	U	ND	ppm	U	0.973	N/A	N/A	EPA 8260B
93-07-16-1118-39	4/28/1999	006	2363-006	5/1/1999	IAL	14751	A	Benzene	71-43-2	U	ND	ppm	U	0.661	N/A	N/A	EPA 8260B
93-07-16-1118-39	4/28/1999	007	2363-007	5/1/1999	IAL	14751	A	Benzene	71-43-2	U	ND	ppm	U	0.742	N/A	N/A	EPA 8260B
93-07-16-1118-39	4/27/1999	008	2363-008	5/2/1999	IAL	14751	A	Benzene	71-43-2	U	0.365	ppm	J	0.961	N/A	N/A	EPA 8260B
93-07-16-1118-39	4/27/1999	009	2363-009	5/3/1999	IAL	14751	A	Benzene	71-43-2	U	ND	ppm	U	0.770	N/A	N/A	EPA 8260B
93-07-16-1118-39	4/27/1999	010	2363-010	5/1/1999	IAL	14751	A	Benzene	71-43-2	U	7.24	ppm		0.876	N/A	N/A	EPA 8260B
93-07-16-1118-39	4/28/1999	011	2363-011	5/3/1999	IAL	14751	A	Benzene	71-43-2	U	ND	ppm	U	0.798	N/A	N/A	EPA 8260B
93-07-16-1118-39	4/28/1999	012	2363-012	5/3/1999	IAL	14751	A	Benzene	71-43-2	U	ND	ppm	U	0.982	N/A	N/A	EPA 8260B
93-07-16-1118-39	4/28/1999	013	2363-013	5/1/1999	IAL	14751	A	Benzene	71-43-2	U	1.35	ppm	J	2.26	N/A	N/A	EPA 8260B
93-07-16-1118-39	4/28/1999	014	2363-014	5/1/1999	IAL	14751	A	Benzene	71-43-2	U	ND	ppm	U	0.625	N/A	N/A	EPA 8260B
93-07-16-1118-39	4/27/1999	001	2363-001	5/5/1999	IAL	14751	A	Trichloroethene	79-01-6	U	ND	ppb	U	0.400	N/A	N/A	EPA 624
93-07-16-1118-39	4/27/1999	002	2363-002	5/5/1999	IAL	14751	A	Trichloroethene	79-01-6	U	ND	ppb	U	0.400	N/A	N/A	EPA 624
93-07-16-1118-39	4/27/1999	003	2363-003	5/5/1999	IAL	14751	A	Trichloroethene	79-01-6	U	ND	ppb	U	0.400	N/A	N/A	EPA 624
93-07-16-1118-39	4/28/1999	004	2363-004	5/1/1999	IAL	14751	A	Trichloroethene	79-01-6	U	8.12	ppm		0.806	N/A	N/A	EPA 8260B
93-07-16-1118-39	4/27/1999	005	2363-005	5/2/1999	IAL	14751	A	Trichloroethene	79-01-6	U	ND	ppm	U	0.973	N/A	N/A	EPA 8260B
93-07-16-1118-39	4/28/1999	006	2363-006	5/1/1999	IAL	14751	A	Trichloroethene	79-01-6	U	1.20	ppm		0.661	N/A	N/A	EPA 8260B
93-07-16-1118-39	4/28/1999	007	2363-007	5/1/1999	IAL	14751	A	Trichloroethene	79-01-6	U	ND	ppm	U	0.742	N/A	N/A	EPA 8260B
93-07-16-1118-39	4/27/1999	008	2363-008	5/2/1999	IAL	14751	A	Trichloroethene	79-01-6	U	ND	ppm	U	0.961	N/A	N/A	EPA 8260B
93-07-16-1118-39	4/27/1999	009	2363-009	5/3/1999	IAL	14751	A	Trichloroethene	79-01-6	U	0.230	ppm	J	0.770	N/A	N/A	EPA 8260B
93-07-16-1118-39	4/27/1999	010	2363-010	5/1/1999	IAL	14751	A	Trichloroethene	79-01-6	U	ND	ppm	U	0.876	N/A	N/A	EPA 8260B
93-07-16-1118-39	4/28/1999	011	2363-011	5/3/1999	IAL	14751	A	Trichloroethene	79-01-6	U	ND	ppm	U	0.798	N/A	N/A	EPA 8260B
93-07-16-1118-39	4/28/1999	012	2363-012	5/3/1999	IAL	14751	A	Trichloroethene	79-01-6	U	ND	ppm	U	0.982	N/A	N/A	EPA 8260B
93-07-16-1118-39	4/28/1999	013	2363-013	5/1/1999	IAL	14751	A	Trichloroethene	79-01-6	U	ND	ppm	U	2.26	N/A	N/A	EPA 8260B
93-07-16-1118-39	4/28/1999	014	2363-014	5/1/1999	IAL	14751	A	Trichloroethene	79-01-6	U	ND	ppm	U	0.625	N/A	N/A	EPA 8260B
93-07-16-1118-39	4/27/1999	001	2363-001	5/5/1999	IAL	14751	A	1,2-Dichloropropane	78-87-5	U	ND	ppb	U	0.600	N/A	N/A	EPA 624
93-07-16-1118-39	4/27/1999	002	2363-002	5/5/1999	IAL	14751	A	1,2-Dichloropropane	78-87-5	U	ND	ppb	U	0.600	N/A	N/A	EPA 624
93-07-16-1118-39	4/27/1999	003	2363-003	5/5/1999	IAL	14751	A	1,2-Dichloropropane	78-87-5	U	ND	ppb	U	0.600	N/A	N/A	EPA 624
93-07-16-1118-39	4/28/1999	004	2363-004	5/1/1999	IAL	14751	A	1,2-Dichloropropane	78-87-5	U	ND	ppm	U	0.806	N/A	N/A	EPA 8260B
93-07-16-1118-39	4/27/1999	005	2363-005	5/2/1999	IAL	14751	A	1,2-Dichloropropane	78-87-5	U	ND	ppm	U	0.973	N/A	N/A	EPA 8260B
93-07-16-1118-39	4/28/1999	006	2363-006	5/1/1999	IAL	14751	A	1,2-Dichloropropane	78-87-5	U	ND	ppm	U	0.661	N/A	N/A	EPA 8260B
93-07-16-1118-39	4/28/1999	007	2363-007	5/1/1999	IAL	14751	A	1,2-Dichloropropane	78-87-5	U	ND	ppm	U	0.742	N/A	N/A	EPA 8260B
93-07-16-1118-39	4/27/1999	008	2363-008	5/2/1999	IAL	14751	A	1,2-Dichloropropane	78-87-5	U	ND	ppm	U	0.961	N/A	N/A	EPA 8260B
93-07-16-1118-39	4/27/1999	009	2363-009	5/3/1999	IAL	14751	A	1,2-Dichloropropane	78-87-5	U	ND	ppm	U	0.770	N/A	N/A	EPA 8260B
93-07-16-1118-39	4/27/1999	010	2363-010	5/1/1999	IAL	14751	A	1,2-Dichloropropane	78-87-5	U	ND	ppm	U	0.876	N/A	N/A	EPA 8260B
93-07-16-1118-39	4/28/1999	011	2363-011	5/3/1999	IAL	14751	A	1,2-Dichloropropane	78-87-5	U	ND	ppm	U	0.798	N/A	N/A	EPA 8260B
93-07-16-1118-39	4/28/1999	012	2363-012	5/3/1999	IAL	14751	A	1,2-Dichloropropane	78-87-5	U	ND	ppm	U	0.982	N/A	N/A	EPA 8260B
93-07-16-1118-39	4/28/1999	013	2363-013	5/1/1999	IAL	14751	A	1,2-Dichloropropane	78-87-5	U	ND	ppm	U	2.26	N/A	N/A	EPA 8260B
93-07-16-1118-39	4/28/1999	014	2363-014	5/1/1999	IAL	14751	A	1,2-Dichloropropane	78-87-5	U	ND	ppm	U	0.625	N/A	N/A	EPA 8260B
93-07-16-1118-39	4/27/1999	001	2363-001	5/5/1999	IAL	14751	A	Bromodichloromethane	75-27-4	U	ND	ppb	U	0.400	N/A	N/A	EPA 624
93-07-16-1118-39	4/27/1999	002	2363-002	5/5/1999	IAL	14751	A	Bromodichloromethane	75-27-4	U	ND	ppb	U	0.400	N/A	N/A	EPA 624
93-07-16-1118-39	4/27/1999	003	2363-003	5/5/1999	IAL	14751	A	Bromodichloromethane	75-27-4	U	ND	ppb	U	0.400	N/A	N/A	EPA 624
93-07-16-1118-39	4/28/1999	004	2363-004	5/1/1999	IAL	14751	A	Bromodichloromethane	75-27-4	U	ND	ppm	U	0.806	N/A	N/A	EPA 8260B
93-07-16-1118-39	4/27/1999	005	2363-005	5/2/1999	IAL	14751	A	Bromodichloromethane	75-27-4	U	ND	ppm	U	0.973	N/A	N/A	EPA 8260B
93-07-16-1118-39	4/28/1999	006	2363-006	5/1/1999	IAL	14751	A	Bromodichloromethane	75-27-4	U	ND	ppm	U	0.661	N/A	N/A	EPA 8260B
93-07-16-1118-39	4/28/1999	007	2363-007	5/1/1999	IAL	14751	A	Bromodichloromethane	75-27-4	U	ND	ppm	U	0.742	N/A	N/A	EPA 8260B
93-07-16-1118-39	4/27/1999	008	2363-008	5/2/1999	IAL	14751	A	Bromodichloromethane	75-27-4	U	ND	ppm	U	0.961	N/A	N/A	EPA 8260B
93-07-16-1118-39	4/27/1999	009	2363-009	5/3/1999	IAL	14751	A	Bromodichloromethane	75-27-4	U	ND	ppm	U	0.770	N/A	N/A	EPA 8260B
93-07-16-1118-39	4/27/1999	010	2363-010	5/1/1999	IAL	14751	A	Bromodichloromethane	75-27-4	U	ND	ppm	U	0.876	N/A	N/A	EPA 8260B
93-07-16-1118-39	4/28/1999	011	2363-011	5/3/1999	IAL	14751	A	Bromodichloromethane	75-27-4	U	ND	ppm	U	0.798	N/A	N/A	EPA 8260B
93-07-16-1118-39	4/28/1999	012	2363-012	5/3/1999	IAL	14751	A	Bromodichloromethane	75-27-4	U	ND	ppm	U	0.982	N/A	N/A	EPA 8260B
93-07-16-1118-39	4/28/1999	013	2363-013	5/1/1999	IAL	14751	A	Bromodichloromethane	75-27-4	U	ND	ppm	U	2.26	N/A	N/A	EPA 8260B
93-07-16-1118-39	4/28/1999	014	2363-014	5/1/1999	IAL	14751	A	Bromodichloromethane	75-27-4	U	ND	ppm	U	0.625	N/A	N/A	EPA 8260B
93-07-16-1118-39	4/27/1999	001	2363-001	5/5/1999	IAL	14751	A	2-Chloroethylvinyl Ether	110-75-8	U	ND	ppb	U	0.600	N/A	N/A	EPA 624
93-07-16-1118-39	4/27/1999	002	2363-002	5/5/1999	IAL	14751	A	2-Chloroethylvinyl Ether	110-75-8	U	ND	ppb	U	0.600	N/A	N/A	EPA 624
93-07-16-1118-39	4/27/1999	003	2363-003	5/5/1999	IAL	14751	A	2-Chloroethylvinyl Ether	110-75-8	U	ND	ppb	U	0.600	N/A	N/A	EPA 624
93-07-16-1118-39	4/28/1999	004	2363-004	5/1/1999	IAL	14751	A	2-Chloroethylvinyl Ether	110-75-8	U	ND	ppm	U	0.806	N/A	N/A	EPA 8260B
93-07-16-1118-39	4/27/1999	005	2363-005	5/2/1999	IAL	14751	A	2-Chloroethylvinyl Ether	110-75-8	U	ND	ppm	U	0.973	N/A	N/A	EPA 8260B
93-07-16-1118-39	4/28/1999	006	2363-006	5/1/1999	IAL	14751	A	2-Chloroethylvinyl Ether	110-75-8	U	ND	ppm	U	0.661	N/A	N/A	EPA 8260B

SRPID	SAMPDATE	SAMPNUM	LABID	DANALYZ	LABNAME	NJDLABCERT	RESULTTYPE	ANALTPARAM	CAS	FILTUNFILT	CONC	CONCUNITS	QAQUAL	MDL	QUANTTYPE	QUANTLEVEL	ANLYS_MTHD
93-07-16-1118-39	4/28/1999	007	2363-007	5/1/1999	IAL	14751	A	2-Chloroethylvinyl Ether	110-75-8	U	ND	ppm	U	0.742	N/A	N/A	EPA 8260B
93-07-16-1118-39	4/27/1999	008	2363-008	5/2/1999	IAL	14751	A	2-Chloroethylvinyl Ether	110-75-8	U	ND	ppm	U	0.961	N/A	N/A	EPA 8260B
93-07-16-1118-39	4/27/1999	009	2363-009	5/3/1999	IAL	14751	A	2-Chloroethylvinyl Ether	110-75-8	U	ND	ppm	U	0.770	N/A	N/A	EPA 8260B
93-07-16-1118-39	4/27/1999	010	2363-010	5/1/1999	IAL	14751	A	2-Chloroethylvinyl Ether	110-75-8	U	ND	ppm	U	0.876	N/A	N/A	EPA 8260B
93-07-16-1118-39	4/28/1999	011	2363-011	5/3/1999	IAL	14751	A	2-Chloroethylvinyl Ether	110-75-8	U	ND	ppm	U	0.798	N/A	N/A	EPA 8260B
93-07-16-1118-39	4/28/1999	012	2363-012	5/3/1999	IAL	14751	A	2-Chloroethylvinyl Ether	110-75-8	U	ND	ppm	U	0.982	N/A	N/A	EPA 8260B
93-07-16-1118-39	4/28/1999	013	2363-013	5/1/1999	IAL	14751	A	2-Chloroethylvinyl Ether	110-75-8	U	ND	ppm	U	2.26	N/A	N/A	EPA 8260B
93-07-16-1118-39	4/28/1999	014	2363-014	5/1/1999	IAL	14751	A	2-Chloroethylvinyl Ether	110-75-8	U	ND	ppm	U	0.625	N/A	N/A	EPA 8260B
93-07-16-1118-39	4/27/1999	001	2363-001	5/5/1999	IAL	14751	A	cis-1,3-Dichloropropene	10061-01-5	U	ND	ppb	U	0.300	N/A	N/A	EPA 624
93-07-16-1118-39	4/27/1999	002	2363-002	5/5/1999	IAL	14751	A	cis-1,3-Dichloropropene	10061-01-5	U	ND	ppb	U	0.300	N/A	N/A	EPA 624
93-07-16-1118-39	4/27/1999	003	2363-003	5/5/1999	IAL	14751	A	cis-1,3-Dichloropropene	10061-01-5	U	ND	ppb	U	0.300	N/A	N/A	EPA 624
93-07-16-1118-39	4/28/1999	004	2363-004	5/1/1999	IAL	14751	A	cis-1,3-Dichloropropene	10061-01-5	U	ND	ppm	U	0.806	N/A	N/A	EPA 8260B
93-07-16-1118-39	4/27/1999	005	2363-005	5/2/1999	IAL	14751	A	cis-1,3-Dichloropropene	10061-01-5	U	ND	ppm	U	0.973	N/A	N/A	EPA 8260B
93-07-16-1118-39	4/28/1999	006	2363-006	5/1/1999	IAL	14751	A	cis-1,3-Dichloropropene	10061-01-5	U	ND	ppm	U	0.661	N/A	N/A	EPA 8260B
93-07-16-1118-39	4/28/1999	007	2363-007	5/1/1999	IAL	14751	A	cis-1,3-Dichloropropene	10061-01-5	U	ND	ppm	U	0.742	N/A	N/A	EPA 8260B
93-07-16-1118-39	4/27/1999	008	2363-008	5/2/1999	IAL	14751	A	cis-1,3-Dichloropropene	10061-01-5	U	ND	ppm	U	0.961	N/A	N/A	EPA 8260B
93-07-16-1118-39	4/27/1999	009	2363-009	5/3/1999	IAL	14751	A	cis-1,3-Dichloropropene	10061-01-5	U	ND	ppm	U	0.770	N/A	N/A	EPA 8260B
93-07-16-1118-39	4/27/1999	010	2363-010	5/1/1999	IAL	14751	A	cis-1,3-Dichloropropene	10061-01-5	U	ND	ppm	U	0.876	N/A	N/A	EPA 8260B
93-07-16-1118-39	4/28/1999	011	2363-011	5/3/1999	IAL	14751	A	cis-1,3-Dichloropropene	10061-01-5	U	ND	ppm	U	0.798	N/A	N/A	EPA 8260B
93-07-16-1118-39	4/28/1999	012	2363-012	5/3/1999	IAL	14751	A	cis-1,3-Dichloropropene	10061-01-5	U	ND	ppm	U	0.982	N/A	N/A	EPA 8260B
93-07-16-1118-39	4/28/1999	013	2363-013	5/1/1999	IAL	14751	A	cis-1,3-Dichloropropene	10061-01-5	U	ND	ppm	U	2.26	N/A	N/A	EPA 8260B
93-07-16-1118-39	4/28/1999	014	2363-014	5/1/1999	IAL	14751	A	cis-1,3-Dichloropropene	10061-01-5	U	ND	ppm	U	0.625	N/A	N/A	EPA 8260B
93-07-16-1118-39	4/27/1999	001	2363-001	5/5/1999	IAL	14751	A	Toluene	108-88-3	U	ND	ppb	U	0.500	N/A	N/A	EPA 624
93-07-16-1118-39	4/27/1999	002	2363-002	5/5/1999	IAL	14751	A	Toluene	108-88-3	U	ND	ppb	U	0.500	N/A	N/A	EPA 624
93-07-16-1118-39	4/27/1999	003	2363-003	5/5/1999	IAL	14751	A	Toluene	108-88-3	U	ND	ppb	U	0.500	N/A	N/A	EPA 624
93-07-16-1118-39	4/28/1999	004	2363-004	5/1/1999	IAL	14751	A	Toluene	108-88-3	U	0.746	ppm	J	0.806	N/A	N/A	EPA 8260B
93-07-16-1118-39	4/27/1999	005	2363-005	5/2/1999	IAL	14751	A	Toluene	108-88-3	U	0.205	ppm	J	0.973	N/A	N/A	EPA 8260B
93-07-16-1118-39	4/28/1999	006	2363-006	5/1/1999	IAL	14751	A	Toluene	108-88-3	U	0.260	ppm	J	0.661	N/A	N/A	EPA 8260B
93-07-16-1118-39	4/28/1999	007	2363-007	5/1/1999	IAL	14751	A	Toluene	108-88-3	U	0.210	ppm	J	0.742	N/A	N/A	EPA 8260B
93-07-16-1118-39	4/27/1999	008	2363-008	5/2/1999	IAL	14751	A	Toluene	108-88-3	U	0.361	ppm	J	0.961	N/A	N/A	EPA 8260B
93-07-16-1118-39	4/27/1999	009	2363-009	5/3/1999	IAL	14751	A	Toluene	108-88-3	U	0.489	ppm	J	0.770	N/A	N/A	EPA 8260B
93-07-16-1118-39	4/27/1999	010	2363-010	5/1/1999	IAL	14751	A	Toluene	108-88-3	U	2.35	ppm		0.876	N/A	N/A	EPA 8260B
93-07-16-1118-39	4/28/1999	011	2363-011	5/3/1999	IAL	14751	A	Toluene	108-88-3	U	ND	ppm	U	0.798	N/A	N/A	EPA 8260B
93-07-16-1118-39	4/28/1999	012	2363-012	5/3/1999	IAL	14751	A	Toluene	108-88-3	U	0.385	ppm	J	0.982	N/A	N/A	EPA 8260B
93-07-16-1118-39	4/28/1999	013	2363-013	5/1/1999	IAL	14751	A	Toluene	108-88-3	U	10.9	ppm		2.26	N/A	N/A	EPA 8260B
93-07-16-1118-39	4/28/1999	014	2363-014	5/1/1999	IAL	14751	A	Toluene	108-88-3	U	ND	ppm	U	0.625	N/A	N/A	EPA 8260B
93-07-16-1118-39	4/27/1999	001	2363-001	5/5/1999	IAL	14751	A	trans-1,3-Dichloropropene	10061-02-6	U	ND	ppb	U	0.600	N/A	N/A	EPA 624
93-07-16-1118-39	4/27/1999	002	2363-002	5/5/1999	IAL	14751	A	trans-1,3-Dichloropropene	10061-02-6	U	ND	ppb	U	0.600	N/A	N/A	EPA 624
93-07-16-1118-39	4/27/1999	003	2363-003	5/5/1999	IAL	14751	A	trans-1,3-Dichloropropene	10061-02-6	U	ND	ppb	U	0.600	N/A	N/A	EPA 624
93-07-16-1118-39	4/28/1999	004	2363-004	5/1/1999	IAL	14751	A	trans-1,3-Dichloropropene	10061-02-6	U	ND	ppm	U	0.806	N/A	N/A	EPA 8260B
93-07-16-1118-39	4/27/1999	005	2363-005	5/2/1999	IAL	14751	A	trans-1,3-Dichloropropene	10061-02-6	U	ND	ppm	U	0.973	N/A	N/A	EPA 8260B
93-07-16-1118-39	4/28/1999	006	2363-006	5/1/1999	IAL	14751	A	trans-1,3-Dichloropropene	10061-02-6	U	ND	ppm	U	0.661	N/A	N/A	EPA 8260B
93-07-16-1118-39	4/28/1999	007	2363-007	5/1/1999	IAL	14751	A	trans-1,3-Dichloropropene	10061-02-6	U	ND	ppm	U	0.742	N/A	N/A	EPA 8260B
93-07-16-1118-39	4/27/1999	008	2363-008	5/2/1999	IAL	14751	A	trans-1,3-Dichloropropene	10061-02-6	U	ND	ppm	U	0.961	N/A	N/A	EPA 8260B
93-07-16-1118-39	4/27/1999	009	2363-009	5/3/1999	IAL	14751	A	trans-1,3-Dichloropropene	10061-02-6	U	ND	ppm	U	0.770	N/A	N/A	EPA 8260B
93-07-16-1118-39	4/27/1999	010	2363-010	5/1/1999	IAL	14751	A	trans-1,3-Dichloropropene	10061-02-6	U	ND	ppm	U	0.876	N/A	N/A	EPA 8260B
93-07-16-1118-39	4/28/1999	011	2363-011	5/3/1999	IAL	14751	A	trans-1,3-Dichloropropene	10061-02-6	U	ND	ppm	U	0.798	N/A	N/A	EPA 8260B
93-07-16-1118-39	4/28/1999	012	2363-012	5/3/1999	IAL	14751	A	trans-1,3-Dichloropropene	10061-02-6	U	ND	ppm	U	0.982	N/A	N/A	EPA 8260B
93-07-16-1118-39	4/28/1999	013	2363-013	5/1/1999	IAL	14751	A	trans-1,3-Dichloropropene	10061-02-6	U	ND	ppm	U	2.26	N/A	N/A	EPA 8260B
93-07-16-1118-39	4/28/1999	014	2363-014	5/1/1999	IAL	14751	A	trans-1,3-Dichloropropene	10061-02-6	U	ND	ppm	U	0.625	N/A	N/A	EPA 8260B
93-07-16-1118-39	4/27/1999	001	2363-001	5/5/1999	IAL	14751	A	1,1,2-Trichloroethane	79-00-5	U	ND	ppb	U	0.500	N/A	N/A	EPA 624
93-07-16-1118-39	4/27/1999	002	2363-002	5/5/1999	IAL	14751	A	1,1,2-Trichloroethane	79-00-5	U	ND	ppb	U	0.500	N/A	N/A	EPA 624
93-07-16-1118-39	4/27/1999	003	2363-003	5/5/1999	IAL	14751	A	1,1,2-Trichloroethane	79-00-5	U	ND	ppb	U	0.500	N/A	N/A	EPA 624
93-07-16-1118-39	4/28/1999	004	2363-004	5/1/1999	IAL	14751	A	1,1,2-Trichloroethane	79-00-5	U	ND	ppm	U	0.806	N/A	N/A	EPA 8260B
93-07-16-1118-39	4/27/1999	005	2363-005	5/2/1999	IAL	14751	A	1,1,2-Trichloroethane	79-00-5	U	ND	ppm	U	0.973	N/A	N/A	EPA 8260B
93-07-16-1118-39	4/28/1999	006	2363-006	5/1/1999	IAL	14751	A	1,1,2-Trichloroethane	79-00-5	U	ND	ppm	U	0.661	N/A	N/A	EPA 8260B
93-07-16-1118-39	4/28/1999	007	2363-007	5/1/1999	IAL	14751	A	1,1,2-Trichloroethane	79-00-5	U	ND	ppm	U	0.742	N/A	N/A	EPA 8260B
93-07-16-1118-39	4/27/1999	008	2363-008	5/2/1999	IAL	14751	A	1,1,2-Trichloroethane	79-00-5	U	ND	ppm	U	0.961	N/A	N/A	EPA 8260B
93-07-16-1118-39	4/27/1999	009	2363-009	5/3/1999	IAL	14751	A	1,1,2-Trichloroethane	79-00-5	U	ND	ppm	U	0.770	N/A	N/A	EPA 8260B
93-07-16-1118-39	4/27/1999	010	2363-010	5/1/1999	IAL	14751	A	1,1,2-Trichloroethane	79-00-5	U	ND	ppm	U	0.876	N/A	N/A	EPA 8260B
93-07-16-1118-39	4/28/1999	011	2363-011	5/3/1999	IAL	14751	A	1,1,2-Trichloroethane	79-00-5	U	ND	ppm	U	0.798	N/A	N/A	EPA 8260B

SRPID	SAMPDATE	SAMPNUM	LABID	DANALYZ	LABNAME	NJDLABCERT	RESULTTYPE	ANALTPARAM	CAS	FILTUNFILT	CONC	CONCUNITS	QAQUAL	MDL	QUANTTYPE	QUANTLEVEL	ANLYS_MTHD
93-07-16-1118-39	4/28/1999	012	2363-012	5/3/1999	IAL	14751	A	1,1,2-Trichloroethane	79-00-5	U	ND	ppm	U	0.982	N/A	N/A	EPA 8260B
93-07-16-1118-39	4/28/1999	013	2363-013	5/1/1999	IAL	14751	A	1,1,2-Trichloroethane	79-00-5	U	ND	ppm	U	2.26	N/A	N/A	EPA 8260B
93-07-16-1118-39	4/28/1999	014	2363-014	5/1/1999	IAL	14751	A	1,1,2-Trichloroethane	79-00-5	U	ND	ppm	U	0.625	N/A	N/A	EPA 8260B
93-07-16-1118-39	4/27/1999	001	2363-001	5/5/1999	IAL	14751	A	Tetrachloroethene	127-18-4	U	ND	ppb	U	0.700	N/A	N/A	EPA 624
93-07-16-1118-39	4/27/1999	002	2363-002	5/5/1999	IAL	14751	A	Tetrachloroethene	127-18-4	U	ND	ppb	U	0.700	N/A	N/A	EPA 624
93-07-16-1118-39	4/27/1999	003	2363-003	5/5/1999	IAL	14751	A	Tetrachloroethene	127-18-4	U	ND	ppb	U	0.700	N/A	N/A	EPA 624
93-07-16-1118-39	4/28/1999	004	2363-004	5/1/1999	IAL	14751	A	Tetrachloroethene	127-18-4	U	ND	ppm	U	0.806	N/A	N/A	EPA 8260B
93-07-16-1118-39	4/27/1999	005	2363-005	5/2/1999	IAL	14751	A	Tetrachloroethene	127-18-4	U	ND	ppm	U	0.973	N/A	N/A	EPA 8260B
93-07-16-1118-39	4/28/1999	006	2363-006	5/1/1999	IAL	14751	A	Tetrachloroethene	127-18-4	U	1.12	ppm		0.661	N/A	N/A	EPA 8260B
93-07-16-1118-39	4/28/1999	007	2363-007	5/1/1999	IAL	14751	A	Tetrachloroethene	127-18-4	U	ND	ppm	U	0.742	N/A	N/A	EPA 8260B
93-07-16-1118-39	4/27/1999	008	2363-008	5/2/1999	IAL	14751	A	Tetrachloroethene	127-18-4	U	ND	ppm	U	0.961	N/A	N/A	EPA 8260B
93-07-16-1118-39	4/27/1999	009	2363-009	5/3/1999	IAL	14751	A	Tetrachloroethene	127-18-4	U	ND	ppm	U	0.770	N/A	N/A	EPA 8260B
93-07-16-1118-39	4/27/1999	010	2363-010	5/1/1999	IAL	14751	A	Tetrachloroethene	127-18-4	U	ND	ppm	U	0.876	N/A	N/A	EPA 8260B
93-07-16-1118-39	4/28/1999	011	2363-011	5/3/1999	IAL	14751	A	Tetrachloroethene	127-18-4	U	ND	ppm	U	0.798	N/A	N/A	EPA 8260B
93-07-16-1118-39	4/28/1999	012	2363-012	5/3/1999	IAL	14751	A	Tetrachloroethene	127-18-4	U	ND	ppm	U	0.982	N/A	N/A	EPA 8260B
93-07-16-1118-39	4/28/1999	013	2363-013	5/1/1999	IAL	14751	A	Tetrachloroethene	127-18-4	U	ND	ppm	U	2.26	N/A	N/A	EPA 8260B
93-07-16-1118-39	4/28/1999	014	2363-014	5/1/1999	IAL	14751	A	Tetrachloroethene	127-18-4	U	ND	ppm	U	0.625	N/A	N/A	EPA 8260B
93-07-16-1118-39	4/27/1999	001	2363-001	5/5/1999	IAL	14751	A	Dibromochloromethane	124-48-1	U	ND	ppb	U	0.400	N/A	N/A	EPA 624
93-07-16-1118-39	4/27/1999	002	2363-002	5/5/1999	IAL	14751	A	Dibromochloromethane	124-48-1	U	ND	ppb	U	0.400	N/A	N/A	EPA 624
93-07-16-1118-39	4/27/1999	003	2363-003	5/5/1999	IAL	14751	A	Dibromochloromethane	124-48-1	U	ND	ppb	U	0.400	N/A	N/A	EPA 624
93-07-16-1118-39	4/28/1999	004	2363-004	5/1/1999	IAL	14751	A	Dibromochloromethane	124-48-1	U	ND	ppm	U	0.806	N/A	N/A	EPA 8260B
93-07-16-1118-39	4/27/1999	005	2363-005	5/2/1999	IAL	14751	A	Dibromochloromethane	124-48-1	U	ND	ppm	U	0.973	N/A	N/A	EPA 8260B
93-07-16-1118-39	4/28/1999	006	2363-006	5/1/1999	IAL	14751	A	Dibromochloromethane	124-48-1	U	ND	ppm	U	0.661	N/A	N/A	EPA 8260B
93-07-16-1118-39	4/28/1999	007	2363-007	5/1/1999	IAL	14751	A	Dibromochloromethane	124-48-1	U	ND	ppm	U	0.742	N/A	N/A	EPA 8260B
93-07-16-1118-39	4/27/1999	008	2363-008	5/2/1999	IAL	14751	A	Dibromochloromethane	124-48-1	U	ND	ppm	U	0.961	N/A	N/A	EPA 8260B
93-07-16-1118-39	4/27/1999	009	2363-009	5/3/1999	IAL	14751	A	Dibromochloromethane	124-48-1	U	ND	ppm	U	0.770	N/A	N/A	EPA 8260B
93-07-16-1118-39	4/27/1999	010	2363-010	5/1/1999	IAL	14751	A	Dibromochloromethane	124-48-1	U	ND	ppm	U	0.876	N/A	N/A	EPA 8260B
93-07-16-1118-39	4/28/1999	011	2363-011	5/3/1999	IAL	14751	A	Dibromochloromethane	124-48-1	U	ND	ppm	U	0.798	N/A	N/A	EPA 8260B
93-07-16-1118-39	4/28/1999	012	2363-012	5/3/1999	IAL	14751	A	Dibromochloromethane	124-48-1	U	ND	ppm	U	0.982	N/A	N/A	EPA 8260B
93-07-16-1118-39	4/28/1999	013	2363-013	5/1/1999	IAL	14751	A	Dibromochloromethane	124-48-1	U	ND	ppm	U	2.26	N/A	N/A	EPA 8260B
93-07-16-1118-39	4/28/1999	014	2363-014	5/1/1999	IAL	14751	A	Dibromochloromethane	124-48-1	U	ND	ppm	U	0.625	N/A	N/A	EPA 8260B
93-07-16-1118-39	4/27/1999	001	2363-001	5/5/1999	IAL	14751	A	Chlorobenzene	108-90-7	U	ND	ppb	U	0.400	N/A	N/A	EPA 624
93-07-16-1118-39	4/27/1999	002	2363-002	5/5/1999	IAL	14751	A	Chlorobenzene	108-90-7	U	ND	ppb	U	0.400	N/A	N/A	EPA 624
93-07-16-1118-39	4/27/1999	003	2363-003	5/5/1999	IAL	14751	A	Chlorobenzene	108-90-7	U	ND	ppb	U	0.400	N/A	N/A	EPA 624
93-07-16-1118-39	4/28/1999	004	2363-004	5/1/1999	IAL	14751	A	Chlorobenzene	108-90-7	U	ND	ppm	U	0.806	N/A	N/A	EPA 8260B
93-07-16-1118-39	4/27/1999	005	2363-005	5/2/1999	IAL	14751	A	Chlorobenzene	108-90-7	U	ND	ppm	U	0.973	N/A	N/A	EPA 8260B
93-07-16-1118-39	4/28/1999	006	2363-006	5/1/1999	IAL	14751	A	Chlorobenzene	108-90-7	U	ND	ppm	U	0.661	N/A	N/A	EPA 8260B
93-07-16-1118-39	4/28/1999	007	2363-007	5/1/1999	IAL	14751	A	Chlorobenzene	108-90-7	U	ND	ppm	U	0.742	N/A	N/A	EPA 8260B
93-07-16-1118-39	4/27/1999	008	2363-008	5/2/1999	IAL	14751	A	Chlorobenzene	108-90-7	U	ND	ppm	U	0.961	N/A	N/A	EPA 8260B
93-07-16-1118-39	4/27/1999	009	2363-009	5/3/1999	IAL	14751	A	Chlorobenzene	108-90-7	U	ND	ppm	U	0.770	N/A	N/A	EPA 8260B
93-07-16-1118-39	4/27/1999	010	2363-010	5/1/1999	IAL	14751	A	Chlorobenzene	108-90-7	U	ND	ppm	U	0.876	N/A	N/A	EPA 8260B
93-07-16-1118-39	4/28/1999	011	2363-011	5/3/1999	IAL	14751	A	Chlorobenzene	108-90-7	U	ND	ppm	U	0.798	N/A	N/A	EPA 8260B
93-07-16-1118-39	4/28/1999	012	2363-012	5/3/1999	IAL	14751	A	Chlorobenzene	108-90-7	U	ND	ppm	U	0.982	N/A	N/A	EPA 8260B
93-07-16-1118-39	4/28/1999	013	2363-013	5/1/1999	IAL	14751	A	Chlorobenzene	108-90-7	U	ND	ppm	U	2.26	N/A	N/A	EPA 8260B
93-07-16-1118-39	4/28/1999	014	2363-014	5/1/1999	IAL	14751	A	Chlorobenzene	108-90-7	U	ND	ppm	U	0.625	N/A	N/A	EPA 8260B
93-07-16-1118-39	4/27/1999	001	2363-001	5/5/1999	IAL	14751	A	Ethylbenzene	100-41-4	U	ND	ppb	U	0.400	N/A	N/A	EPA 624
93-07-16-1118-39	4/27/1999	002	2363-002	5/5/1999	IAL	14751	A	Ethylbenzene	100-41-4	U	ND	ppb	U	0.400	N/A	N/A	EPA 624
93-07-16-1118-39	4/27/1999	003	2363-003	5/5/1999	IAL	14751	A	Ethylbenzene	100-41-4	U	ND	ppb	U	0.400	N/A	N/A	EPA 624
93-07-16-1118-39	4/28/1999	004	2363-004	5/1/1999	IAL	14751	A	Ethylbenzene	100-41-4	U	0.305	ppm	J	0.806	N/A	N/A	EPA 8260B
93-07-16-1118-39	4/27/1999	005	2363-005	5/2/1999	IAL	14751	A	Ethylbenzene	100-41-4	U	ND	ppm	U	0.973	N/A	N/A	EPA 8260B
93-07-16-1118-39	4/28/1999	006	2363-006	5/1/1999	IAL	14751	A	Ethylbenzene	100-41-4	U	0.171	ppm	J	0.661	N/A	N/A	EPA 8260B
93-07-16-1118-39	4/28/1999	007	2363-007	5/1/1999	IAL	14751	A	Ethylbenzene	100-41-4	U	0.162	ppm	J	0.742	N/A	N/A	EPA 8260B
93-07-16-1118-39	4/27/1999	008	2363-008	5/2/1999	IAL	14751	A	Ethylbenzene	100-41-4	U	0.208	ppm	J	0.961	N/A	N/A	EPA 8260B
93-07-16-1118-39	4/27/1999	009	2363-009	5/3/1999	IAL	14751	A	Ethylbenzene	100-41-4	U	0.155	ppm	J	0.770	N/A	N/A	EPA 8260B
93-07-16-1118-39	4/27/1999	010	2363-010	5/1/1999	IAL	14751	A	Ethylbenzene	100-41-4	U	4.07	ppm		0.876	N/A	N/A	EPA 8260B
93-07-16-1118-39	4/28/1999	011	2363-011	5/3/1999	IAL	14751	A	Ethylbenzene	100-41-4	U	ND	ppm	U	0.798	N/A	N/A	EPA 8260B
93-07-16-1118-39	4/28/1999	012	2363-012	5/3/1999	IAL	14751	A	Ethylbenzene	100-41-4	U	ND	ppm	U	0.982	N/A	N/A	EPA 8260B
93-07-16-1118-39	4/28/1999	013	2363-013	5/1/1999	IAL	14751	A	Ethylbenzene	100-41-4	U	1.98	ppm	J	2.26	N/A	N/A	EPA 8260B
93-07-16-1118-39	4/28/1999	014	2363-014	5/1/1999	IAL	14751	A	Ethylbenzene	100-41-4	U	ND	ppm	U	0.625	N/A	N/A	EPA 8260B
93-07-16-1118-39	4/27/1999	001	2363-001	5/5/1999	IAL	14751	A	Total Xylenes	1330-20-7	U	ND	ppb	U	1.00	N/A	N/A	EPA 624
93-07-16-1118-39	4/27/1999	002	2363-002	5/5/1999	IAL	14751	A	Total Xylenes	1330-20-7	U	ND	ppb	U	1.00	N/A	N/A	EPA 624

SRPID	SAMPDATE	SAMPNUM	LABID	DANALYZ	LABNAME	NJDLABCERT	RESULTTYPE	ANALTPARAM	CAS	FILTUNFILT	CONC	CONCUNITS	QAQUAL	MDL	QUANTTYPE	QUANTLEVEL	ANLYS_MTHD
93-07-16-1118-39	4/27/1999	003	2363-003	5/5/1999	IAL	14751	A	Total Xylenes	1330-20-7	U	ND	ppb	U	1.00	N/A	N/A	EPA 624
93-07-16-1118-39	4/28/1999	004	2363-004	5/1/1999	IAL	14751	A	Total Xylenes	1330-20-7	U	1.67	ppm		0.806	N/A	N/A	EPA 8260B
93-07-16-1118-39	4/27/1999	005	2363-005	5/2/1999	IAL	14751	A	Total Xylenes	1330-20-7	U	0.213	ppm	J	0.973	N/A	N/A	EPA 8260B
93-07-16-1118-39	4/28/1999	006	2363-006	5/1/1999	IAL	14751	A	Total Xylenes	1330-20-7	U	0.913	ppm		0.661	N/A	N/A	EPA 8260B
93-07-16-1118-39	4/28/1999	007	2363-007	5/1/1999	IAL	14751	A	Total Xylenes	1330-20-7	U	0.919	ppm		0.742	N/A	N/A	EPA 8260B
93-07-16-1118-39	4/27/1999	008	2363-008	5/2/1999	IAL	14751	A	Total Xylenes	1330-20-7	U	1.23	ppm		0.961	N/A	N/A	EPA 8260B
93-07-16-1118-39	4/27/1999	009	2363-009	5/3/1999	IAL	14751	A	Total Xylenes	1330-20-7	U	0.979	ppm		0.770	N/A	N/A	EPA 8260B
93-07-16-1118-39	4/27/1999	010	2363-010	5/1/1999	IAL	14751	A	Total Xylenes	1330-20-7	U	13.3	ppm		0.876	N/A	N/A	EPA 8260B
93-07-16-1118-39	4/28/1999	011	2363-011	5/3/1999	IAL	14751	A	Total Xylenes	1330-20-7	U	0.239	ppm	J	0.798	N/A	N/A	EPA 8260B
93-07-16-1118-39	4/28/1999	012	2363-012	5/3/1999	IAL	14751	A	Total Xylenes	1330-20-7	U	0.884	ppm	J	0.982	N/A	N/A	EPA 8260B
93-07-16-1118-39	4/28/1999	013	2363-013	5/1/1999	IAL	14751	A	Total Xylenes	1330-20-7	U	20.8	ppm		2.26	N/A	N/A	EPA 8260B
93-07-16-1118-39	4/28/1999	014	2363-014	5/1/1999	IAL	14751	A	Total Xylenes	1330-20-7	U	ND	ppm	U	0.625	N/A	N/A	EPA 8260B
93-07-16-1118-39	4/27/1999	001	2363-001	5/5/1999	IAL	14751	A	Bromoform	75-25-2	U	ND	ppb	U	0.600	N/A	N/A	EPA 624
93-07-16-1118-39	4/27/1999	002	2363-002	5/5/1999	IAL	14751	A	Bromoform	75-25-2	U	ND	ppb	U	0.600	N/A	N/A	EPA 624
93-07-16-1118-39	4/27/1999	003	2363-003	5/5/1999	IAL	14751	A	Bromoform	75-25-2	U	ND	ppb	U	0.600	N/A	N/A	EPA 624
93-07-16-1118-39	4/28/1999	004	2363-004	5/1/1999	IAL	14751	A	Bromoform	75-25-2	U	ND	ppm	U	0.806	N/A	N/A	EPA 8260B
93-07-16-1118-39	4/27/1999	005	2363-005	5/2/1999	IAL	14751	A	Bromoform	75-25-2	U	ND	ppm	U	0.973	N/A	N/A	EPA 8260B
93-07-16-1118-39	4/28/1999	006	2363-006	5/1/1999	IAL	14751	A	Bromoform	75-25-2	U	ND	ppm	U	0.661	N/A	N/A	EPA 8260B
93-07-16-1118-39	4/28/1999	007	2363-007	5/1/1999	IAL	14751	A	Bromoform	75-25-2	U	ND	ppm	U	0.742	N/A	N/A	EPA 8260B
93-07-16-1118-39	4/27/1999	008	2363-008	5/2/1999	IAL	14751	A	Bromoform	75-25-2	U	ND	ppm	U	0.961	N/A	N/A	EPA 8260B
93-07-16-1118-39	4/27/1999	009	2363-009	5/3/1999	IAL	14751	A	Bromoform	75-25-2	U	ND	ppm	U	0.770	N/A	N/A	EPA 8260B
93-07-16-1118-39	4/27/1999	010	2363-010	5/1/1999	IAL	14751	A	Bromoform	75-25-2	U	ND	ppm	U	0.876	N/A	N/A	EPA 8260B
93-07-16-1118-39	4/28/1999	011	2363-011	5/3/1999	IAL	14751	A	Bromoform	75-25-2	U	ND	ppm	U	0.798	N/A	N/A	EPA 8260B
93-07-16-1118-39	4/28/1999	012	2363-012	5/3/1999	IAL	14751	A	Bromoform	75-25-2	U	ND	ppm	U	0.982	N/A	N/A	EPA 8260B
93-07-16-1118-39	4/28/1999	013	2363-013	5/1/1999	IAL	14751	A	Bromoform	75-25-2	U	ND	ppm	U	2.26	N/A	N/A	EPA 8260B
93-07-16-1118-39	4/28/1999	014	2363-014	5/1/1999	IAL	14751	A	Bromoform	75-25-2	U	ND	ppm	U	0.625	N/A	N/A	EPA 8260B
93-07-16-1118-39	4/27/1999	001	2363-001	5/5/1999	IAL	14751	A	1,1,2,2-Tetrachloroethane	79-34-5	U	ND	ppb	U	0.400	N/A	N/A	EPA 624
93-07-16-1118-39	4/27/1999	002	2363-002	5/5/1999	IAL	14751	A	1,1,2,2-Tetrachloroethane	79-34-5	U	ND	ppb	U	0.400	N/A	N/A	EPA 624
93-07-16-1118-39	4/27/1999	003	2363-003	5/5/1999	IAL	14751	A	1,1,2,2-Tetrachloroethane	79-34-5	U	ND	ppb	U	0.400	N/A	N/A	EPA 624
93-07-16-1118-39	4/28/1999	004	2363-004	5/1/1999	IAL	14751	A	1,1,2,2-Tetrachloroethane	79-34-5	U	ND	ppm	U	0.806	N/A	N/A	EPA 8260B
93-07-16-1118-39	4/27/1999	005	2363-005	5/2/1999	IAL	14751	A	1,1,2,2-Tetrachloroethane	79-34-5	U	ND	ppm	U	0.973	N/A	N/A	EPA 8260B
93-07-16-1118-39	4/28/1999	006	2363-006	5/1/1999	IAL	14751	A	1,1,2,2-Tetrachloroethane	79-34-5	U	ND	ppm	U	0.661	N/A	N/A	EPA 8260B
93-07-16-1118-39	4/28/1999	007	2363-007	5/1/1999	IAL	14751	A	1,1,2,2-Tetrachloroethane	79-34-5	U	ND	ppm	U	0.742	N/A	N/A	EPA 8260B
93-07-16-1118-39	4/27/1999	008	2363-008	5/2/1999	IAL	14751	A	1,1,2,2-Tetrachloroethane	79-34-5	U	ND	ppm	U	0.961	N/A	N/A	EPA 8260B
93-07-16-1118-39	4/27/1999	009	2363-009	5/3/1999	IAL	14751	A	1,1,2,2-Tetrachloroethane	79-34-5	U	ND	ppm	U	0.770	N/A	N/A	EPA 8260B
93-07-16-1118-39	4/27/1999	010	2363-010	5/1/1999	IAL	14751	A	1,1,2,2-Tetrachloroethane	79-34-5	U	ND	ppm	U	0.876	N/A	N/A	EPA 8260B
93-07-16-1118-39	4/28/1999	011	2363-011	5/3/1999	IAL	14751	A	1,1,2,2-Tetrachloroethane	79-34-5	U	ND	ppm	U	0.798	N/A	N/A	EPA 8260B
93-07-16-1118-39	4/28/1999	012	2363-012	5/3/1999	IAL	14751	A	1,1,2,2-Tetrachloroethane	79-34-5	U	ND	ppm	U	0.982	N/A	N/A	EPA 8260B
93-07-16-1118-39	4/28/1999	013	2363-013	5/1/1999	IAL	14751	A	1,1,2,2-Tetrachloroethane	79-34-5	U	ND	ppm	U	2.26	N/A	N/A	EPA 8260B
93-07-16-1118-39	4/28/1999	014	2363-014	5/1/1999	IAL	14751	A	1,1,2,2-Tetrachloroethane	79-34-5	U	ND	ppm	U	0.625	N/A	N/A	EPA 8260B
93-07-16-1118-39	4/27/1999	001	2363-001	5/5/1999	IAL	14751	A	1,3-Dichlorobenzene	541-73-1	U	ND	ppb	U	0.400	N/A	N/A	EPA 624
93-07-16-1118-39	4/27/1999	002	2363-002	5/5/1999	IAL	14751	A	1,3-Dichlorobenzene	541-73-1	U	ND	ppb	U	0.400	N/A	N/A	EPA 624
93-07-16-1118-39	4/27/1999	003	2363-003	5/5/1999	IAL	14751	A	1,3-Dichlorobenzene	541-73-1	U	ND	ppb	U	0.400	N/A	N/A	EPA 624
93-07-16-1118-39	4/28/1999	004	2363-004	5/1/1999	IAL	14751	A	1,3-Dichlorobenzene	541-73-1	U	ND	ppm	U	0.806	N/A	N/A	EPA 8260B
93-07-16-1118-39	4/27/1999	005	2363-005	5/2/1999	IAL	14751	A	1,3-Dichlorobenzene	541-73-1	U	ND	ppm	U	0.973	N/A	N/A	EPA 8260B
93-07-16-1118-39	4/28/1999	006	2363-006	5/1/1999	IAL	14751	A	1,3-Dichlorobenzene	541-73-1	U	ND	ppm	U	0.661	N/A	N/A	EPA 8260B
93-07-16-1118-39	4/28/1999	007	2363-007	5/1/1999	IAL	14751	A	1,3-Dichlorobenzene	541-73-1	U	ND	ppm	U	0.742	N/A	N/A	EPA 8260B
93-07-16-1118-39	4/27/1999	008	2363-008	5/2/1999	IAL	14751	A	1,3-Dichlorobenzene	541-73-1	U	ND	ppm	U	0.961	N/A	N/A	EPA 8260B
93-07-16-1118-39	4/27/1999	009	2363-009	5/3/1999	IAL	14751	A	1,3-Dichlorobenzene	541-73-1	U	ND	ppm	U	0.770	N/A	N/A	EPA 8260B
93-07-16-1118-39	4/27/1999	010	2363-010	5/1/1999	IAL	14751	A	1,3-Dichlorobenzene	541-73-1	U	ND	ppm	U	0.876	N/A	N/A	EPA 8260B
93-07-16-1118-39	4/28/1999	011	2363-011	5/3/1999	IAL	14751	A	1,3-Dichlorobenzene	541-73-1	U	ND	ppm	U	0.798	N/A	N/A	EPA 8260B
93-07-16-1118-39	4/28/1999	012	2363-012	5/3/1999	IAL	14751	A	1,3-Dichlorobenzene	541-73-1	U	ND	ppm	U	0.982	N/A	N/A	EPA 8260B
93-07-16-1118-39	4/28/1999	013	2363-013	5/1/1999	IAL	14751	A	1,3-Dichlorobenzene	541-73-1	U	ND	ppm	U	2.26	N/A	N/A	EPA 8260B
93-07-16-1118-39	4/28/1999	014	2363-014	5/1/1999	IAL	14751	A	1,3-Dichlorobenzene	541-73-1	U	ND	ppm	U	0.625	N/A	N/A	EPA 8260B
93-07-16-1118-39	4/27/1999	001	2363-001	5/5/1999	IAL	14751	A	1,4-Dichlorobenzene	106-46-7	U	ND	ppb	U	0.600	N/A	N/A	EPA 624
93-07-16-1118-39	4/27/1999	002	2363-002	5/5/1999	IAL	14751	A	1,4-Dichlorobenzene	106-46-7	U	ND	ppb	U	0.600	N/A	N/A	EPA 624
93-07-16-1118-39	4/27/1999	003	2363-003	5/5/1999	IAL	14751	A	1,4-Dichlorobenzene	106-46-7	U	ND	ppb	U	0.600	N/A	N/A	EPA 624
93-07-16-1118-39	4/28/1999	004	2363-004	5/1/1999	IAL	14751	A	1,4-Dichlorobenzene	106-46-7	U	ND	ppm	U	0.806	N/A	N/A	EPA 8260B
93-07-16-1118-39	4/27/1999	005	2363-005	5/2/1999	IAL	14751	A	1,4-Dichlorobenzene	106-46-7	U	ND	ppm	U	0.973	N/A	N/A	EPA 8260B
93-07-16-1118-39	4/28/1999	006	2363-006	5/1/1999	IAL	14751	A	1,4-Dichlorobenzene	106-46-7	U	ND	ppm	U	0.661	N/A	N/A	EPA 8260B
93-07-16-1118-39	4/28/1999	007	2363-007	5/1/1999	IAL	14751	A	1,4-Dichlorobenzene	106-46-7	U	ND	ppm	U	0.742	N/A	N/A	EPA 8260B

SRPID	SAMPDATE	SAMPNUM	LABID	DANALYZ	LABNAME	NJDLABCERT	RESULTTYPE	ANALTPARAM	CAS	FILTUNFILT	CONC	CONCUNITS	QAQUAL	MDL	QUANTTYPE	QUANTLEVEL	ANLYS_MTHD
93-07-16-1118-39	4/27/1999	008	2363-008	5/2/1999	IAL	14751	A	1,4-Dichlorobenzene	106-46-7	U	ND	ppm	U	0.961	N/A	N/A	EPA 8260B
93-07-16-1118-39	4/27/1999	009	2363-009	5/3/1999	IAL	14751	A	1,4-Dichlorobenzene	106-46-7	U	ND	ppm	U	0.770	N/A	N/A	EPA 8260B
93-07-16-1118-39	4/27/1999	010	2363-010	5/1/1999	IAL	14751	A	1,4-Dichlorobenzene	106-46-7	U	ND	ppm	U	0.876	N/A	N/A	EPA 8260B
93-07-16-1118-39	4/28/1999	011	2363-011	5/3/1999	IAL	14751	A	1,4-Dichlorobenzene	106-46-7	U	ND	ppm	U	0.798	N/A	N/A	EPA 8260B
93-07-16-1118-39	4/28/1999	012	2363-012	5/3/1999	IAL	14751	A	1,4-Dichlorobenzene	106-46-7	U	ND	ppm	U	0.982	N/A	N/A	EPA 8260B
93-07-16-1118-39	4/28/1999	013	2363-013	5/1/1999	IAL	14751	A	1,4-Dichlorobenzene	106-46-7	U	ND	ppm	U	2.26	N/A	N/A	EPA 8260B
93-07-16-1118-39	4/28/1999	014	2363-014	5/1/1999	IAL	14751	A	1,4-Dichlorobenzene	106-46-7	U	ND	ppm	U	0.625	N/A	N/A	EPA 8260B
93-07-16-1118-39	4/27/1999	001	2363-001	5/5/1999	IAL	14751	A	1,2-Dichlorobenzene	95-50-1	U	ND	ppb	U	0.200	N/A	N/A	EPA 624
93-07-16-1118-39	4/27/1999	002	2363-002	5/5/1999	IAL	14751	A	1,2-Dichlorobenzene	95-50-1	U	ND	ppb	U	0.200	N/A	N/A	EPA 624
93-07-16-1118-39	4/27/1999	003	2363-003	5/5/1999	IAL	14751	A	1,2-Dichlorobenzene	95-50-1	U	ND	ppb	U	0.200	N/A	N/A	EPA 624
93-07-16-1118-39	4/28/1999	004	2363-004	5/1/1999	IAL	14751	A	1,2-Dichlorobenzene	95-50-1	U	ND	ppm	U	0.806	N/A	N/A	EPA 8260B
93-07-16-1118-39	4/27/1999	005	2363-005	5/2/1999	IAL	14751	A	1,2-Dichlorobenzene	95-50-1	U	ND	ppm	U	0.973	N/A	N/A	EPA 8260B
93-07-16-1118-39	4/28/1999	006	2363-006	5/1/1999	IAL	14751	A	1,2-Dichlorobenzene	95-50-1	U	ND	ppm	U	0.661	N/A	N/A	EPA 8260B
93-07-16-1118-39	4/28/1999	007	2363-007	5/1/1999	IAL	14751	A	1,2-Dichlorobenzene	95-50-1	U	ND	ppm	U	0.742	N/A	N/A	EPA 8260B
93-07-16-1118-39	4/27/1999	008	2363-008	5/2/1999	IAL	14751	A	1,2-Dichlorobenzene	95-50-1	U	ND	ppm	U	0.961	N/A	N/A	EPA 8260B
93-07-16-1118-39	4/27/1999	009	2363-009	5/3/1999	IAL	14751	A	1,2-Dichlorobenzene	95-50-1	U	ND	ppm	U	0.770	N/A	N/A	EPA 8260B
93-07-16-1118-39	4/27/1999	010	2363-010	5/1/1999	IAL	14751	A	1,2-Dichlorobenzene	95-50-1	U	ND	ppm	U	0.876	N/A	N/A	EPA 8260B
93-07-16-1118-39	4/28/1999	011	2363-011	5/3/1999	IAL	14751	A	1,2-Dichlorobenzene	95-50-1	U	ND	ppm	U	0.798	N/A	N/A	EPA 8260B
93-07-16-1118-39	4/28/1999	012	2363-012	5/3/1999	IAL	14751	A	1,2-Dichlorobenzene	95-50-1	U	ND	ppm	U	0.982	N/A	N/A	EPA 8260B
93-07-16-1118-39	4/28/1999	013	2363-013	5/1/1999	IAL	14751	A	1,2-Dichlorobenzene	95-50-1	U	ND	ppm	U	2.26	N/A	N/A	EPA 8260B
93-07-16-1118-39	4/28/1999	014	2363-014	5/1/1999	IAL	14751	A	1,2-Dichlorobenzene	95-50-1	U	ND	ppm	U	0.625	N/A	N/A	EPA 8260B
93-07-16-1118-39	4/28/1999	004	2363-004	4/30/1999	IAL	14751	A	Naphthalene	91-20-3	U	0.353	ppm		0.243	N/A	N/A	EPA 8270C
93-07-16-1118-39	4/27/1999	005	2363-005	4/30/1999	IAL	14751	A	Naphthalene	91-20-3	U	ND	ppm	U	0.298	N/A	N/A	EPA 8270C
93-07-16-1118-39	4/28/1999	006	2363-006	4/30/1999	IAL	14751	A	Naphthalene	91-20-3	U	ND	ppm	U	0.224	N/A	N/A	EPA 8270C
93-07-16-1118-39	4/28/1999	007	2363-007	4/30/1999	IAL	14751	A	Naphthalene	91-20-3	U	0.977	ppm		0.227	N/A	N/A	EPA 8270C
93-07-16-1118-39	4/27/1999	008	2363-008	4/30/1999	IAL	14751	A	Naphthalene	91-20-3	U	ND	ppm	U	0.245	N/A	N/A	EPA 8270C
93-07-16-1118-39	4/27/1999	009	2363-009	4/30/1999	IAL	14751	A	Naphthalene	91-20-3	U	ND	ppm	U	0.226	N/A	N/A	EPA 8270C
93-07-16-1118-39	4/27/1999	010	2363-010	4/30/1999	IAL	14751	A	Naphthalene	91-20-3	U	1.35	ppm		0.238	N/A	N/A	EPA 8270C
93-07-16-1118-39	4/28/1999	011	2363-011	4/30/1999	IAL	14751	A	Naphthalene	91-20-3	U	ND	ppm	U	0.227	N/A	N/A	EPA 8270C
93-07-16-1118-39	4/28/1999	012	2363-012	4/30/1999	IAL	14751	A	Naphthalene	91-20-3	U	0.202	ppm	J	0.224	N/A	N/A	EPA 8270C
93-07-16-1118-39	4/28/1999	013	2363-013	4/30/1999	IAL	14751	A	Naphthalene	91-20-3	U	0.142	ppm	J	0.202	N/A	N/A	EPA 8270C
93-07-16-1118-39	4/28/1999	004	2363-004	4/30/1999	IAL	14751	A	Acenaphthylene	208-96-8	U	0.445	ppm		0.243	N/A	N/A	EPA 8270C
93-07-16-1118-39	4/27/1999	005	2363-005	4/30/1999	IAL	14751	A	Acenaphthylene	208-96-8	U	ND	ppm	U	0.298	N/A	N/A	EPA 8270C
93-07-16-1118-39	4/28/1999	006	2363-006	4/30/1999	IAL	14751	A	Acenaphthylene	208-96-8	U	ND	ppm	U	0.224	N/A	N/A	EPA 8270C
93-07-16-1118-39	4/28/1999	007	2363-007	4/30/1999	IAL	14751	A	Acenaphthylene	208-96-8	U	ND	ppm	U	0.227	N/A	N/A	EPA 8270C
93-07-16-1118-39	4/27/1999	008	2363-008	4/30/1999	IAL	14751	A	Acenaphthylene	208-96-8	U	ND	ppm	U	0.245	N/A	N/A	EPA 8270C
93-07-16-1118-39	4/27/1999	009	2363-009	4/30/1999	IAL	14751	A	Acenaphthylene	208-96-8	U	ND	ppm	U	0.226	N/A	N/A	EPA 8270C
93-07-16-1118-39	4/27/1999	010	2363-010	4/30/1999	IAL	14751	A	Acenaphthylene	208-96-8	U	ND	ppm	U	0.238	N/A	N/A	EPA 8270C
93-07-16-1118-39	4/28/1999	011	2363-011	4/30/1999	IAL	14751	A	Acenaphthylene	208-96-8	U	ND	ppm	U	0.227	N/A	N/A	EPA 8270C
93-07-16-1118-39	4/28/1999	012	2363-012	4/30/1999	IAL	14751	A	Acenaphthylene	208-96-8	U	ND	ppm	U	0.224	N/A	N/A	EPA 8270C
93-07-16-1118-39	4/28/1999	013	2363-013	4/30/1999	IAL	14751	A	Acenaphthylene	208-96-8	U	ND	ppm	U	0.202	N/A	N/A	EPA 8270C
93-07-16-1118-39	4/28/1999	004	2363-004	4/30/1999	IAL	14751	A	Acenaphthene	83-32-9	U	0.205	ppm	J	0.243	N/A	N/A	EPA 8270C
93-07-16-1118-39	4/27/1999	005	2363-005	4/30/1999	IAL	14751	A	Acenaphthene	83-32-9	U	ND	ppm	U	0.298	N/A	N/A	EPA 8270C
93-07-16-1118-39	4/28/1999	006	2363-006	4/30/1999	IAL	14751	A	Acenaphthene	83-32-9	U	ND	ppm	U	0.224	N/A	N/A	EPA 8270C
93-07-16-1118-39	4/28/1999	007	2363-007	4/30/1999	IAL	14751	A	Acenaphthene	83-32-9	U	ND	ppm	U	0.227	N/A	N/A	EPA 8270C
93-07-16-1118-39	4/27/1999	008	2363-008	4/30/1999	IAL	14751	A	Acenaphthene	83-32-9	U	ND	ppm	U	0.245	N/A	N/A	EPA 8270C
93-07-16-1118-39	4/27/1999	009	2363-009	4/30/1999	IAL	14751	A	Acenaphthene	83-32-9	U	ND	ppm	U	0.226	N/A	N/A	EPA 8270C
93-07-16-1118-39	4/27/1999	010	2363-010	4/30/1999	IAL	14751	A	Acenaphthene	83-32-9	U	ND	ppm	U	0.238	N/A	N/A	EPA 8270C
93-07-16-1118-39	4/28/1999	011	2363-011	4/30/1999	IAL	14751	A	Acenaphthene	83-32-9	U	ND	ppm	U	0.227	N/A	N/A	EPA 8270C
93-07-16-1118-39	4/28/1999	012	2363-012	4/30/1999	IAL	14751	A	Acenaphthene	83-32-9	U	ND	ppm	U	0.224	N/A	N/A	EPA 8270C
93-07-16-1118-39	4/28/1999	013	2363-013	4/30/1999	IAL	14751	A	Acenaphthene	83-32-9	U	ND	ppm	U	0.202	N/A	N/A	EPA 8270C
93-07-16-1118-39	4/28/1999	004	2363-004	4/30/1999	IAL	14751	A	Fluorene	86-73-7	U	0.223	ppm	J	0.243	N/A	N/A	EPA 8270C
93-07-16-1118-39	4/27/1999	005	2363-005	4/30/1999	IAL	14751	A	Fluorene	86-73-7	U	ND	ppm	U	0.298	N/A	N/A	EPA 8270C
93-07-16-1118-39	4/28/1999	006	2363-006	4/30/1999	IAL	14751	A	Fluorene	86-73-7	U	ND	ppm	U	0.224	N/A	N/A	EPA 8270C
93-07-16-1118-39	4/28/1999	007	2363-007	4/30/1999	IAL	14751	A	Fluorene	86-73-7	U	0.957	ppm		0.227	N/A	N/A	EPA 8270C
93-07-16-1118-39	4/27/1999	008	2363-008	4/30/1999	IAL	14751	A	Fluorene	86-73-7	U	ND	ppm	U	0.245	N/A	N/A	EPA 8270C
93-07-16-1118-39	4/27/1999	009	2363-009	4/30/1999	IAL	14751	A	Fluorene	86-73-7	U	ND	ppm	U	0.226	N/A	N/A	EPA 8270C
93-07-16-1118-39	4/27/1999	010	2363-010	4/30/1999	IAL	14751	A	Fluorene	86-73-7	U	ND	ppm	U	0.238	N/A	N/A	EPA 8270C
93-07-16-1118-39	4/28/1999	011	2363-011	4/30/1999	IAL	14751	A	Fluorene	86-73-7	U	ND	ppm	U	0.227	N/A	N/A	EPA 8270C
93-07-16-1118-39	4/28/1999	012	2363-012	4/30/1999	IAL	14751	A	Fluorene	86-73-7	U	ND	ppm	U	0.224	N/A	N/A	EPA 8270C
93-07-16-1118-39	4/28/1999	013	2363-013	4/30/1999	IAL	14751	A	Fluorene	86-73-7	U	ND	ppm	U	0.202	N/A	N/A	EPA 8270C

SRPID	SAMPDATE	SAMPNUM	LABID	DANALYZ	LABNAME	NJDLABCERT	RESULTTYPE	ANALTPARAM	CAS	FILTUNFILT	CONC	CONCUNITS	QAQUAL	MDL	QUANTTYPE	QUANTLEVEL	ANLYS_MTHD
93-07-16-1118-39	4/28/1999	004	2363-004	4/30/1999	IAL	14751	A	Phenanthrene	85-01-8	U	1.27	ppm		0.243	N/A	N/A	EPA 8270C
93-07-16-1118-39	4/27/1999	005	2363-005	4/30/1999	IAL	14751	A	Phenanthrene	85-01-8	U	ND	ppm	U	0.298	N/A	N/A	EPA 8270C
93-07-16-1118-39	4/28/1999	006	2363-006	4/30/1999	IAL	14751	A	Phenanthrene	85-01-8	U	0.182	ppm	J	0.224	N/A	N/A	EPA 8270C
93-07-16-1118-39	4/28/1999	007	2363-007	4/30/1999	IAL	14751	A	Phenanthrene	85-01-8	U	ND	ppm	U	0.227	N/A	N/A	EPA 8270C
93-07-16-1118-39	4/27/1999	008	2363-008	4/30/1999	IAL	14751	A	Phenanthrene	85-01-8	U	ND	ppm	U	0.245	N/A	N/A	EPA 8270C
93-07-16-1118-39	4/27/1999	009	2363-009	4/30/1999	IAL	14751	A	Phenanthrene	85-01-8	U	ND	ppm	U	0.226	N/A	N/A	EPA 8270C
93-07-16-1118-39	4/27/1999	010	2363-010	4/30/1999	IAL	14751	A	Phenanthrene	85-01-8	U	0.995	ppm		0.238	N/A	N/A	EPA 8270C
93-07-16-1118-39	4/28/1999	011	2363-011	4/30/1999	IAL	14751	A	Phenanthrene	85-01-8	U	0.168	ppm	J	0.227	N/A	N/A	EPA 8270C
93-07-16-1118-39	4/28/1999	012	2363-012	4/30/1999	IAL	14751	A	Phenanthrene	85-01-8	U	ND	ppm	U	0.224	N/A	N/A	EPA 8270C
93-07-16-1118-39	4/28/1999	013	2363-013	4/30/1999	IAL	14751	A	Phenanthrene	85-01-8	U	0.160	ppm	J	0.202	N/A	N/A	EPA 8270C
93-07-16-1118-39	4/28/1999	004	2363-004	4/30/1999	IAL	14751	A	Anthracene	120-12-7	U	0.369	ppm		0.243	N/A	N/A	EPA 8270C
93-07-16-1118-39	4/27/1999	005	2363-005	4/30/1999	IAL	14751	A	Anthracene	120-12-7	U	ND	ppm	U	0.298	N/A	N/A	EPA 8270C
93-07-16-1118-39	4/28/1999	006	2363-006	4/30/1999	IAL	14751	A	Anthracene	120-12-7	U	ND	ppm	U	0.224	N/A	N/A	EPA 8270C
93-07-16-1118-39	4/28/1999	007	2363-007	4/30/1999	IAL	14751	A	Anthracene	120-12-7	U	ND	ppm	U	0.227	N/A	N/A	EPA 8270C
93-07-16-1118-39	4/27/1999	008	2363-008	4/30/1999	IAL	14751	A	Anthracene	120-12-7	U	ND	ppm	U	0.245	N/A	N/A	EPA 8270C
93-07-16-1118-39	4/27/1999	009	2363-009	4/30/1999	IAL	14751	A	Anthracene	120-12-7	U	ND	ppm	U	0.226	N/A	N/A	EPA 8270C
93-07-16-1118-39	4/27/1999	010	2363-010	4/30/1999	IAL	14751	A	Anthracene	120-12-7	U	ND	ppm	U	0.238	N/A	N/A	EPA 8270C
93-07-16-1118-39	4/28/1999	011	2363-011	4/30/1999	IAL	14751	A	Anthracene	120-12-7	U	ND	ppm	U	0.227	N/A	N/A	EPA 8270C
93-07-16-1118-39	4/28/1999	012	2363-012	4/30/1999	IAL	14751	A	Anthracene	120-12-7	U	ND	ppm	U	0.224	N/A	N/A	EPA 8270C
93-07-16-1118-39	4/28/1999	013	2363-013	4/30/1999	IAL	14751	A	Anthracene	120-12-7	U	ND	ppm	U	0.202	N/A	N/A	EPA 8270C
93-07-16-1118-39	4/28/1999	004	2363-004	4/30/1999	IAL	14751	A	Fluoranthene	206-44-0	U	3.32	ppm		0.243	N/A	N/A	EPA 8270C
93-07-16-1118-39	4/27/1999	005	2363-005	4/30/1999	IAL	14751	A	Fluoranthene	206-44-0	U	0.182	ppm	J	0.298	N/A	N/A	EPA 8270C
93-07-16-1118-39	4/28/1999	006	2363-006	4/30/1999	IAL	14751	A	Fluoranthene	206-44-0	U	0.271	ppm		0.224	N/A	N/A	EPA 8270C
93-07-16-1118-39	4/28/1999	007	2363-007	4/30/1999	IAL	14751	A	Fluoranthene	206-44-0	U	0.380	ppm		0.227	N/A	N/A	EPA 8270C
93-07-16-1118-39	4/27/1999	008	2363-008	4/30/1999	IAL	14751	A	Fluoranthene	206-44-0	U	ND	ppm	U	0.245	N/A	N/A	EPA 8270C
93-07-16-1118-39	4/27/1999	009	2363-009	4/30/1999	IAL	14751	A	Fluoranthene	206-44-0	U	ND	ppm	U	0.226	N/A	N/A	EPA 8270C
93-07-16-1118-39	4/27/1999	010	2363-010	4/30/1999	IAL	14751	A	Fluoranthene	206-44-0	U	0.271	ppm		0.238	N/A	N/A	EPA 8270C
93-07-16-1118-39	4/28/1999	011	2363-011	4/30/1999	IAL	14751	A	Fluoranthene	206-44-0	U	0.262	ppm		0.227	N/A	N/A	EPA 8270C
93-07-16-1118-39	4/28/1999	012	2363-012	4/30/1999	IAL	14751	A	Fluoranthene	206-44-0	U	ND	ppm	U	0.224	N/A	N/A	EPA 8270C
93-07-16-1118-39	4/28/1999	013	2363-013	4/30/1999	IAL	14751	A	Fluoranthene	206-44-0	U	ND	ppm	U	0.202	N/A	N/A	EPA 8270C
93-07-16-1118-39	4/28/1999	004	2363-004	4/30/1999	IAL	14751	A	Pyrene	129-00-0	U	2.47	ppm		0.243	N/A	N/A	EPA 8270C
93-07-16-1118-39	4/27/1999	005	2363-005	4/30/1999	IAL	14751	A	Pyrene	129-00-0	U	0.220	ppm	J	0.298	N/A	N/A	EPA 8270C
93-07-16-1118-39	4/28/1999	006	2363-006	4/30/1999	IAL	14751	A	Pyrene	129-00-0	U	0.249	ppm		0.224	N/A	N/A	EPA 8270C
93-07-16-1118-39	4/28/1999	007	2363-007	4/30/1999	IAL	14751	A	Pyrene	129-00-0	U	0.886	ppm		0.227	N/A	N/A	EPA 8270C
93-07-16-1118-39	4/27/1999	008	2363-008	4/30/1999	IAL	14751	A	Pyrene	129-00-0	U	ND	ppm	U	0.245	N/A	N/A	EPA 8270C
93-07-16-1118-39	4/27/1999	009	2363-009	4/30/1999	IAL	14751	A	Pyrene	129-00-0	U	ND	ppm	U	0.226	N/A	N/A	EPA 8270C
93-07-16-1118-39	4/27/1999	010	2363-010	4/30/1999	IAL	14751	A	Pyrene	129-00-0	U	0.636	ppm		0.238	N/A	N/A	EPA 8270C
93-07-16-1118-39	4/28/1999	011	2363-011	4/30/1999	IAL	14751	A	Pyrene	129-00-0	U	0.247	ppm		0.227	N/A	N/A	EPA 8270C
93-07-16-1118-39	4/28/1999	012	2363-012	4/30/1999	IAL	14751	A	Pyrene	129-00-0	U	ND	ppm	U	0.224	N/A	N/A	EPA 8270C
93-07-16-1118-39	4/28/1999	013	2363-013	4/30/1999	IAL	14751	A	Pyrene	129-00-0	U	ND	ppm	U	0.202	N/A	N/A	EPA 8270C
93-07-16-1118-39	4/28/1999	004	2363-004	4/30/1999	IAL	14751	A	Benzo[a]anthracene	56-55-3	U	0.953	ppm		0.243	N/A	N/A	EPA 8270C
93-07-16-1118-39	4/27/1999	005	2363-005	4/30/1999	IAL	14751	A	Benzo[a]anthracene	56-55-3	U	0.179	ppm	J	0.298	N/A	N/A	EPA 8270C
93-07-16-1118-39	4/28/1999	006	2363-006	4/30/1999	IAL	14751	A	Benzo[a]anthracene	56-55-3	U	0.197	ppm	J	0.224	N/A	N/A	EPA 8270C
93-07-16-1118-39	4/28/1999	007	2363-007	4/30/1999	IAL	14751	A	Benzo[a]anthracene	56-55-3	U	0.228	ppm		0.227	N/A	N/A	EPA 8270C
93-07-16-1118-39	4/27/1999	008	2363-008	4/30/1999	IAL	14751	A	Benzo[a]anthracene	56-55-3	U	ND	ppm	U	0.245	N/A	N/A	EPA 8270C
93-07-16-1118-39	4/27/1999	009	2363-009	4/30/1999	IAL	14751	A	Benzo[a]anthracene	56-55-3	U	ND	ppm	U	0.226	N/A	N/A	EPA 8270C
93-07-16-1118-39	4/27/1999	010	2363-010	4/30/1999	IAL	14751	A	Benzo[a]anthracene	56-55-3	U	0.185	ppm	J	0.238	N/A	N/A	EPA 8270C
93-07-16-1118-39	4/28/1999	011	2363-011	4/30/1999	IAL	14751	A	Benzo[a]anthracene	56-55-3	U	0.227	ppm		0.227	N/A	N/A	EPA 8270C
93-07-16-1118-39	4/28/1999	012	2363-012	4/30/1999	IAL	14751	A	Benzo[a]anthracene	56-55-3	U	ND	ppm	U	0.224	N/A	N/A	EPA 8270C
93-07-16-1118-39	4/28/1999	013	2363-013	4/30/1999	IAL	14751	A	Benzo[a]anthracene	56-55-3	U	ND	ppm	U	0.202	N/A	N/A	EPA 8270C
93-07-16-1118-39	4/28/1999	004	2363-004	4/30/1999	IAL	14751	A	Chrysene	218-01-9	U	1.41	ppm		0.243	N/A	N/A	EPA 8270C
93-07-16-1118-39	4/27/1999	005	2363-005	4/30/1999	IAL	14751	A	Chrysene	218-01-9	U	ND	ppm	U	0.298	N/A	N/A	EPA 8270C
93-07-16-1118-39	4/28/1999	006	2363-006	4/30/1999	IAL	14751	A	Chrysene	218-01-9	U	0.159	ppm	J	0.224	N/A	N/A	EPA 8270C
93-07-16-1118-39	4/28/1999	007	2363-007	4/30/1999	IAL	14751	A	Chrysene	218-01-9	U	0.321	ppm		0.227	N/A	N/A	EPA 8270C
93-07-16-1118-39	4/27/1999	008	2363-008	4/30/1999	IAL	14751	A	Chrysene	218-01-9	U	ND	ppm	U	0.245	N/A	N/A	EPA 8270C
93-07-16-1118-39	4/27/1999	009	2363-009	4/30/1999	IAL	14751	A	Chrysene	218-01-9	U	ND	ppm	U	0.226	N/A	N/A	EPA 8270C
93-07-16-1118-39	4/27/1999	010	2363-010	4/30/1999	IAL	14751	A	Chrysene	218-01-9	U	0.162	ppm	J	0.238	N/A	N/A	EPA 8270C
93-07-16-1118-39	4/28/1999	011	2363-011	4/30/1999	IAL	14751	A	Chrysene	218-01-9	U	0.287	ppm		0.227	N/A	N/A	EPA 8270C
93-07-16-1118-39	4/28/1999	012	2363-012	4/30/1999	IAL	14751	A	Chrysene	218-01-9	U	ND	ppm	U	0.224	N/A	N/A	EPA 8270C
93-07-16-1118-39	4/28/1999	013	2363-013	4/30/1999	IAL	14751	A	Chrysene	218-01-9	U	0.137	ppm	J	0.202	N/A	N/A	EPA 8270C
93-07-16-1118-39	4/28/1999	004	2363-004	4/30/1999	IAL	14751	A	Benzo[b]fluoranthene	205-99-2	U	1.78	ppm		0.243	N/A	N/A	EPA 8270C

SRPID	SAMPDATE	SAMPNUM	LABID	DANALYZ	LABNAME	NJDLABCERT	RESULTTYPE	ANALTPARAM	CAS	FILTUNFILT	CONC	CONCUNITS	QAQUAL	MDL	QUANTTYPE	QUANTLEVEL	ANLYS_MTHD
93-07-16-1118-39	4/27/1999	005	2363-005	4/30/1999	IAL	14751	A	Benzo[b]fluoranthene	205-99-2	U	0.185	ppm	J	0.298	N/A	N/A	EPA 8270C
93-07-16-1118-39	4/28/1999	006	2363-006	4/30/1999	IAL	14751	A	Benzo[b]fluoranthene	205-99-2	U	0.236	ppm		0.224	N/A	N/A	EPA 8270C
93-07-16-1118-39	4/28/1999	007	2363-007	4/30/1999	IAL	14751	A	Benzo[b]fluoranthene	205-99-2	U	ND	ppm	U	0.227	N/A	N/A	EPA 8270C
93-07-16-1118-39	4/27/1999	008	2363-008	4/30/1999	IAL	14751	A	Benzo[b]fluoranthene	205-99-2	U	ND	ppm	U	0.245	N/A	N/A	EPA 8270C
93-07-16-1118-39	4/27/1999	009	2363-009	4/30/1999	IAL	14751	A	Benzo[b]fluoranthene	205-99-2	U	ND	ppm	U	0.226	N/A	N/A	EPA 8270C
93-07-16-1118-39	4/27/1999	010	2363-010	4/30/1999	IAL	14751	A	Benzo[b]fluoranthene	205-99-2	U	0.145	ppm	J	0.238	N/A	N/A	EPA 8270C
93-07-16-1118-39	4/28/1999	011	2363-011	4/30/1999	IAL	14751	A	Benzo[b]fluoranthene	205-99-2	U	0.244	ppm		0.227	N/A	N/A	EPA 8270C
93-07-16-1118-39	4/28/1999	012	2363-012	4/30/1999	IAL	14751	A	Benzo[b]fluoranthene	205-99-2	U	ND	ppm	U	0.224	N/A	N/A	EPA 8270C
93-07-16-1118-39	4/28/1999	013	2363-013	4/30/1999	IAL	14751	A	Benzo[b]fluoranthene	205-99-2	U	ND	ppm	U	0.202	N/A	N/A	EPA 8270C
93-07-16-1118-39	4/28/1999	004	2363-004	4/30/1999	IAL	14751	A	Benzo[k]fluoranthene	207-08-9	U	0.685	ppm		0.243	N/A	N/A	EPA 8270C
93-07-16-1118-39	4/27/1999	005	2363-005	4/30/1999	IAL	14751	A	Benzo[k]fluoranthene	207-08-9	U	ND	ppm	U	0.298	N/A	N/A	EPA 8270C
93-07-16-1118-39	4/28/1999	006	2363-006	4/30/1999	IAL	14751	A	Benzo[k]fluoranthene	207-08-9	U	ND	ppm	U	0.224	N/A	N/A	EPA 8270C
93-07-16-1118-39	4/28/1999	007	2363-007	4/30/1999	IAL	14751	A	Benzo[k]fluoranthene	207-08-9	U	ND	ppm	U	0.227	N/A	N/A	EPA 8270C
93-07-16-1118-39	4/27/1999	008	2363-008	4/30/1999	IAL	14751	A	Benzo[k]fluoranthene	207-08-9	U	ND	ppm	U	0.245	N/A	N/A	EPA 8270C
93-07-16-1118-39	4/27/1999	009	2363-009	4/30/1999	IAL	14751	A	Benzo[k]fluoranthene	207-08-9	U	ND	ppm	U	0.226	N/A	N/A	EPA 8270C
93-07-16-1118-39	4/27/1999	010	2363-010	4/30/1999	IAL	14751	A	Benzo[k]fluoranthene	207-08-9	U	ND	ppm	U	0.238	N/A	N/A	EPA 8270C
93-07-16-1118-39	4/28/1999	011	2363-011	4/30/1999	IAL	14751	A	Benzo[k]fluoranthene	207-08-9	U	ND	ppm	U	0.227	N/A	N/A	EPA 8270C
93-07-16-1118-39	4/28/1999	012	2363-012	4/30/1999	IAL	14751	A	Benzo[k]fluoranthene	207-08-9	U	ND	ppm	U	0.224	N/A	N/A	EPA 8270C
93-07-16-1118-39	4/28/1999	013	2363-013	4/30/1999	IAL	14751	A	Benzo[k]fluoranthene	207-08-9	U	ND	ppm	U	0.202	N/A	N/A	EPA 8270C
93-07-16-1118-39	4/28/1999	004	2363-004	4/30/1999	IAL	14751	A	Benzo[a]pyrene	50-32-8	U	1.02	ppm		0.243	N/A	N/A	EPA 8270C
93-07-16-1118-39	4/27/1999	005	2363-005	4/30/1999	IAL	14751	A	Benzo[a]pyrene	50-32-8	U	ND	ppm	U	0.298	N/A	N/A	EPA 8270C
93-07-16-1118-39	4/28/1999	006	2363-006	4/30/1999	IAL	14751	A	Benzo[a]pyrene	50-32-8	U	0.156	ppm	J	0.224	N/A	N/A	EPA 8270C
93-07-16-1118-39	4/28/1999	007	2363-007	4/30/1999	IAL	14751	A	Benzo[a]pyrene	50-32-8	U	ND	ppm	U	0.227	N/A	N/A	EPA 8270C
93-07-16-1118-39	4/27/1999	008	2363-008	4/30/1999	IAL	14751	A	Benzo[a]pyrene	50-32-8	U	ND	ppm	U	0.245	N/A	N/A	EPA 8270C
93-07-16-1118-39	4/27/1999	009	2363-009	4/30/1999	IAL	14751	A	Benzo[a]pyrene	50-32-8	U	ND	ppm	U	0.226	N/A	N/A	EPA 8270C
93-07-16-1118-39	4/27/1999	010	2363-010	4/30/1999	IAL	14751	A	Benzo[a]pyrene	50-32-8	U	ND	ppm	U	0.238	N/A	N/A	EPA 8270C
93-07-16-1118-39	4/28/1999	011	2363-011	4/30/1999	IAL	14751	A	Benzo[a]pyrene	50-32-8	U	0.160	ppm	J	0.227	N/A	N/A	EPA 8270C
93-07-16-1118-39	4/28/1999	012	2363-012	4/30/1999	IAL	14751	A	Benzo[a]pyrene	50-32-8	U	ND	ppm	U	0.224	N/A	N/A	EPA 8270C
93-07-16-1118-39	4/28/1999	013	2363-013	4/30/1999	IAL	14751	A	Benzo[a]pyrene	50-32-8	U	ND	ppm	U	0.202	N/A	N/A	EPA 8270C
93-07-16-1118-39	4/28/1999	004	2363-004	4/30/1999	IAL	14751	A	Indeno[1,2,3-cd]pyrene	193-39-5	U	0.885	ppm		0.243	N/A	N/A	EPA 8270C
93-07-16-1118-39	4/27/1999	005	2363-005	4/30/1999	IAL	14751	A	Indeno[1,2,3-cd]pyrene	193-39-5	U	ND	ppm	U	0.298	N/A	N/A	EPA 8270C
93-07-16-1118-39	4/28/1999	006	2363-006	4/30/1999	IAL	14751	A	Indeno[1,2,3-cd]pyrene	193-39-5	U	ND	ppm	U	0.224	N/A	N/A	EPA 8270C
93-07-16-1118-39	4/28/1999	007	2363-007	4/30/1999	IAL	14751	A	Indeno[1,2,3-cd]pyrene	193-39-5	U	ND	ppm	U	0.227	N/A	N/A	EPA 8270C
93-07-16-1118-39	4/27/1999	008	2363-008	4/30/1999	IAL	14751	A	Indeno[1,2,3-cd]pyrene	193-39-5	U	ND	ppm	U	0.245	N/A	N/A	EPA 8270C
93-07-16-1118-39	4/27/1999	009	2363-009	4/30/1999	IAL	14751	A	Indeno[1,2,3-cd]pyrene	193-39-5	U	ND	ppm	U	0.226	N/A	N/A	EPA 8270C
93-07-16-1118-39	4/27/1999	010	2363-010	4/30/1999	IAL	14751	A	Indeno[1,2,3-cd]pyrene	193-39-5	U	ND	ppm	U	0.238	N/A	N/A	EPA 8270C
93-07-16-1118-39	4/28/1999	011	2363-011	4/30/1999	IAL	14751	A	Indeno[1,2,3-cd]pyrene	193-39-5	U	ND	ppm	U	0.227	N/A	N/A	EPA 8270C
93-07-16-1118-39	4/28/1999	012	2363-012	4/30/1999	IAL	14751	A	Indeno[1,2,3-cd]pyrene	193-39-5	U	ND	ppm	U	0.224	N/A	N/A	EPA 8270C
93-07-16-1118-39	4/28/1999	013	2363-013	4/30/1999	IAL	14751	A	Indeno[1,2,3-cd]pyrene	193-39-5	U	ND	ppm	U	0.202	N/A	N/A	EPA 8270C
93-07-16-1118-39	4/28/1999	004	2363-004	4/30/1999	IAL	14751	A	Dibenz[a,h]anthracene	53-70-3	U	0.287	ppm		0.243	N/A	N/A	EPA 8270C
93-07-16-1118-39	4/27/1999	005	2363-005	4/30/1999	IAL	14751	A	Dibenz[a,h]anthracene	53-70-3	U	ND	ppm	U	0.298	N/A	N/A	EPA 8270C
93-07-16-1118-39	4/28/1999	006	2363-006	4/30/1999	IAL	14751	A	Dibenz[a,h]anthracene	53-70-3	U	ND	ppm	U	0.224	N/A	N/A	EPA 8270C
93-07-16-1118-39	4/28/1999	007	2363-007	4/30/1999	IAL	14751	A	Dibenz[a,h]anthracene	53-70-3	U	ND	ppm	U	0.227	N/A	N/A	EPA 8270C
93-07-16-1118-39	4/27/1999	008	2363-008	4/30/1999	IAL	14751	A	Dibenz[a,h]anthracene	53-70-3	U	ND	ppm	U	0.245	N/A	N/A	EPA 8270C
93-07-16-1118-39	4/27/1999	009	2363-009	4/30/1999	IAL	14751	A	Dibenz[a,h]anthracene	53-70-3	U	ND	ppm	U	0.226	N/A	N/A	EPA 8270C
93-07-16-1118-39	4/27/1999	010	2363-010	4/30/1999	IAL	14751	A	Dibenz[a,h]anthracene	53-70-3	U	ND	ppm	U	0.238	N/A	N/A	EPA 8270C
93-07-16-1118-39	4/28/1999	011	2363-011	4/30/1999	IAL	14751	A	Dibenz[a,h]anthracene	53-70-3	U	ND	ppm	U	0.227	N/A	N/A	EPA 8270C
93-07-16-1118-39	4/28/1999	012	2363-012	4/30/1999	IAL	14751	A	Dibenz[a,h]anthracene	53-70-3	U	ND	ppm	U	0.224	N/A	N/A	EPA 8270C
93-07-16-1118-39	4/28/1999	013	2363-013	4/30/1999	IAL	14751	A	Dibenz[a,h]anthracene	53-70-3	U	ND	ppm	U	0.202	N/A	N/A	EPA 8270C
93-07-16-1118-39	4/28/1999	004	2363-004	4/30/1999	IAL	14751	A	Benzo[g,h,i]perylene	191-24-2	U	1.00	ppm		0.243	N/A	N/A	EPA 8270C
93-07-16-1118-39	4/27/1999	005	2363-005	4/30/1999	IAL	14751	A	Benzo[g,h,i]perylene	191-24-2	U	ND	ppm	U	0.298	N/A	N/A	EPA 8270C
93-07-16-1118-39	4/28/1999	006	2363-006	4/30/1999	IAL	14751	A	Benzo[g,h,i]perylene	191-24-2	U	ND	ppm	U	0.224	N/A	N/A	EPA 8270C
93-07-16-1118-39	4/28/1999	007	2363-007	4/30/1999	IAL	14751	A	Benzo[g,h,i]perylene	191-24-2	U	ND	ppm	U	0.227	N/A	N/A	EPA 8270C
93-07-16-1118-39	4/27/1999	008	2363-008	4/30/1999	IAL	14751	A	Benzo[g,h,i]perylene	191-24-2	U	ND	ppm	U	0.245	N/A	N/A	EPA 8270C
93-07-16-1118-39	4/27/1999	009	2363-009	4/30/1999	IAL	14751	A	Benzo[g,h,i]perylene	191-24-2	U	ND	ppm	U	0.226	N/A	N/A	EPA 8270C
93-07-16-1118-39	4/27/1999	010	2363-010	4/30/1999	IAL	14751	A	Benzo[g,h,i]perylene	191-24-2	U	ND	ppm	U	0.238	N/A	N/A	EPA 8270C
93-07-16-1118-39	4/28/1999	011	2363-011	4/30/1999	IAL	14751	A	Benzo[g,h,i]perylene	191-24-2	U	ND	ppm	U	0.227	N/A	N/A	EPA 8270C
93-07-16-1118-39	4/28/1999	012	2363-012	4/30/1999	IAL	14751	A	Benzo[g,h,i]perylene	191-24-2	U	ND	ppm	U	0.224	N/A	N/A	EPA 8270C
93-07-16-1118-39	4/28/1999	013	2363-013	4/30/1999	IAL	14751	A	Benzo[g,h,i]perylene	191-24-2	U	ND	ppm	U	0.202	N/A	N/A	EPA 8270C
93-07-16-1118-39	4/28/1999	004	2363-004	5/4/1999	IAL	14751	A	Aroclor 1016	12674-11-2	U	ND	ppm	U	0.397	N/A	N/A	EPA 8082
93-07-16-1118-39	4/27/1999	005	2363-005	5/4/1999	IAL	14751	A	Aroclor 1016	12674-11-2	U	ND	ppm	U	0.496	N/A	N/A	EPA 8082

SRPID	SAMPDATE	SAMPNUM	LABID	DANALYZ	LABNAME	NJDLABCERT	RESULTTYPE	ANALTPARAM	CAS	FILTUNFILT	CONC	CONCUNITS	QAQUAL	MDL	QUANTTYPE	QUANTLEVEL	ANLYS_MTHD
93-07-16-1118-39	4/28/1999	006	2363-006	5/4/1999	IAL	14751	A	Aroclor 1016	12674-11-2	U	ND	ppm	U	0.422	N/A	N/A	EPA 8082
93-07-16-1118-39	4/28/1999	007	2363-007	5/4/1999	IAL	14751	A	Aroclor 1016	12674-11-2	U	ND	ppm	U	0.392	N/A	N/A	EPA 8082
93-07-16-1118-39	4/27/1999	008	2363-008	5/4/1999	IAL	14751	A	Aroclor 1016	12674-11-2	U	ND	ppm	U	0.431	N/A	N/A	EPA 8082
93-07-16-1118-39	4/27/1999	009	2363-009	5/4/1999	IAL	14751	A	Aroclor 1016	12674-11-2	U	ND	ppm	U	0.375	N/A	N/A	EPA 8082
93-07-16-1118-39	4/27/1999	010	2363-010	5/4/1999	IAL	14751	A	Aroclor 1016	12674-11-2	U	ND	ppm	U	0.415	N/A	N/A	EPA 8082
93-07-16-1118-39	4/28/1999	011	2363-011	5/4/1999	IAL	14751	A	Aroclor 1016	12674-11-2	U	ND	ppm	U	0.390	N/A	N/A	EPA 8082
93-07-16-1118-39	4/28/1999	012	2363-012	5/4/1999	IAL	14751	A	Aroclor 1016	12674-11-2	U	ND	ppm	U	0.397	N/A	N/A	EPA 8082
93-07-16-1118-39	4/28/1999	013	2363-013	5/4/1999	IAL	14751	A	Aroclor 1016	12674-11-2	U	ND	ppm	U	0.383	N/A	N/A	EPA 8082
93-07-16-1118-39	4/28/1999	004	2363-004	5/4/1999	IAL	14751	A	Aroclor 1221	1104-28-2	U	ND	ppm	U	0.397	N/A	N/A	EPA 8082
93-07-16-1118-39	4/27/1999	005	2363-005	5/4/1999	IAL	14751	A	Aroclor 1221	1104-28-2	U	ND	ppm	U	0.496	N/A	N/A	EPA 8082
93-07-16-1118-39	4/28/1999	006	2363-006	5/4/1999	IAL	14751	A	Aroclor 1221	1104-28-2	U	ND	ppm	U	0.422	N/A	N/A	EPA 8082
93-07-16-1118-39	4/28/1999	007	2363-007	5/4/1999	IAL	14751	A	Aroclor 1221	1104-28-2	U	ND	ppm	U	0.392	N/A	N/A	EPA 8082
93-07-16-1118-39	4/27/1999	008	2363-008	5/4/1999	IAL	14751	A	Aroclor 1221	1104-28-2	U	ND	ppm	U	0.431	N/A	N/A	EPA 8082
93-07-16-1118-39	4/27/1999	009	2363-009	5/4/1999	IAL	14751	A	Aroclor 1221	1104-28-2	U	ND	ppm	U	0.375	N/A	N/A	EPA 8082
93-07-16-1118-39	4/27/1999	010	2363-010	5/4/1999	IAL	14751	A	Aroclor 1221	1104-28-2	U	ND	ppm	U	0.415	N/A	N/A	EPA 8082
93-07-16-1118-39	4/28/1999	011	2363-011	5/4/1999	IAL	14751	A	Aroclor 1221	1104-28-2	U	ND	ppm	U	0.390	N/A	N/A	EPA 8082
93-07-16-1118-39	4/28/1999	012	2363-012	5/4/1999	IAL	14751	A	Aroclor 1221	1104-28-2	U	ND	ppm	U	0.397	N/A	N/A	EPA 8082
93-07-16-1118-39	4/28/1999	013	2363-013	5/4/1999	IAL	14751	A	Aroclor 1221	1104-28-2	U	ND	ppm	U	0.383	N/A	N/A	EPA 8082
93-07-16-1118-39	4/28/1999	004	2363-004	5/4/1999	IAL	14751	A	Aroclor 1232	11141-16-5	U	ND	ppm	U	0.397	N/A	N/A	EPA 8082
93-07-16-1118-39	4/27/1999	005	2363-005	5/4/1999	IAL	14751	A	Aroclor 1232	11141-16-5	U	ND	ppm	U	0.496	N/A	N/A	EPA 8082
93-07-16-1118-39	4/28/1999	006	2363-006	5/4/1999	IAL	14751	A	Aroclor 1232	11141-16-5	U	ND	ppm	U	0.422	N/A	N/A	EPA 8082
93-07-16-1118-39	4/28/1999	007	2363-007	5/4/1999	IAL	14751	A	Aroclor 1232	11141-16-5	U	ND	ppm	U	0.392	N/A	N/A	EPA 8082
93-07-16-1118-39	4/27/1999	008	2363-008	5/4/1999	IAL	14751	A	Aroclor 1232	11141-16-5	U	ND	ppm	U	0.431	N/A	N/A	EPA 8082
93-07-16-1118-39	4/27/1999	009	2363-009	5/4/1999	IAL	14751	A	Aroclor 1232	11141-16-5	U	ND	ppm	U	0.375	N/A	N/A	EPA 8082
93-07-16-1118-39	4/27/1999	010	2363-010	5/4/1999	IAL	14751	A	Aroclor 1232	11141-16-5	U	ND	ppm	U	0.415	N/A	N/A	EPA 8082
93-07-16-1118-39	4/28/1999	011	2363-011	5/4/1999	IAL	14751	A	Aroclor 1232	11141-16-5	U	ND	ppm	U	0.390	N/A	N/A	EPA 8082
93-07-16-1118-39	4/28/1999	012	2363-012	5/4/1999	IAL	14751	A	Aroclor 1232	11141-16-5	U	ND	ppm	U	0.397	N/A	N/A	EPA 8082
93-07-16-1118-39	4/28/1999	013	2363-013	5/4/1999	IAL	14751	A	Aroclor 1232	11141-16-5	U	ND	ppm	U	0.383	N/A	N/A	EPA 8082
93-07-16-1118-39	4/28/1999	004	2363-004	5/4/1999	IAL	14751	A	Aroclor 1242	53469-21-9	U	ND	ppm	U	0.397	N/A	N/A	EPA 8082
93-07-16-1118-39	4/27/1999	005	2363-005	5/4/1999	IAL	14751	A	Aroclor 1242	53469-21-9	U	ND	ppm	U	0.496	N/A	N/A	EPA 8082
93-07-16-1118-39	4/28/1999	006	2363-006	5/4/1999	IAL	14751	A	Aroclor 1242	53469-21-9	U	ND	ppm	U	0.422	N/A	N/A	EPA 8082
93-07-16-1118-39	4/28/1999	007	2363-007	5/4/1999	IAL	14751	A	Aroclor 1242	53469-21-9	U	ND	ppm	U	0.392	N/A	N/A	EPA 8082
93-07-16-1118-39	4/27/1999	008	2363-008	5/4/1999	IAL	14751	A	Aroclor 1242	53469-21-9	U	ND	ppm	U	0.431	N/A	N/A	EPA 8082
93-07-16-1118-39	4/27/1999	009	2363-009	5/4/1999	IAL	14751	A	Aroclor 1242	53469-21-9	U	ND	ppm	U	0.375	N/A	N/A	EPA 8082
93-07-16-1118-39	4/27/1999	010	2363-010	5/4/1999	IAL	14751	A	Aroclor 1242	53469-21-9	U	ND	ppm	U	0.415	N/A	N/A	EPA 8082
93-07-16-1118-39	4/28/1999	011	2363-011	5/4/1999	IAL	14751	A	Aroclor 1242	53469-21-9	U	ND	ppm	U	0.390	N/A	N/A	EPA 8082
93-07-16-1118-39	4/28/1999	012	2363-012	5/4/1999	IAL	14751	A	Aroclor 1242	53469-21-9	U	ND	ppm	U	0.397	N/A	N/A	EPA 8082
93-07-16-1118-39	4/28/1999	013	2363-013	5/4/1999	IAL	14751	A	Aroclor 1242	53469-21-9	U	ND	ppm	U	0.383	N/A	N/A	EPA 8082
93-07-16-1118-39	4/28/1999	004	2363-004	5/4/1999	IAL	14751	A	Aroclor 1248	12672-29-6	U	ND	ppm	U	0.397	N/A	N/A	EPA 8082
93-07-16-1118-39	4/27/1999	005	2363-005	5/4/1999	IAL	14751	A	Aroclor 1248	12672-29-6	U	ND	ppm	U	0.496	N/A	N/A	EPA 8082
93-07-16-1118-39	4/28/1999	006	2363-006	5/4/1999	IAL	14751	A	Aroclor 1248	12672-29-6	U	ND	ppm	U	0.422	N/A	N/A	EPA 8082
93-07-16-1118-39	4/28/1999	007	2363-007	5/4/1999	IAL	14751	A	Aroclor 1248	12672-29-6	U	ND	ppm	U	0.392	N/A	N/A	EPA 8082
93-07-16-1118-39	4/27/1999	008	2363-008	5/4/1999	IAL	14751	A	Aroclor 1248	12672-29-6	U	ND	ppm	U	0.431	N/A	N/A	EPA 8082
93-07-16-1118-39	4/27/1999	009	2363-009	5/4/1999	IAL	14751	A	Aroclor 1248	12672-29-6	U	ND	ppm	U	0.375	N/A	N/A	EPA 8082
93-07-16-1118-39	4/27/1999	010	2363-010	5/4/1999	IAL	14751	A	Aroclor 1248	12672-29-6	U	ND	ppm	U	0.415	N/A	N/A	EPA 8082
93-07-16-1118-39	4/28/1999	011	2363-011	5/4/1999	IAL	14751	A	Aroclor 1248	12672-29-6	U	ND	ppm	U	0.390	N/A	N/A	EPA 8082
93-07-16-1118-39	4/28/1999	012	2363-012	5/4/1999	IAL	14751	A	Aroclor 1248	12672-29-6	U	ND	ppm	U	0.397	N/A	N/A	EPA 8082
93-07-16-1118-39	4/28/1999	013	2363-013	5/4/1999	IAL	14751	A	Aroclor 1248	12672-29-6	U	ND	ppm	U	0.383	N/A	N/A	EPA 8082
93-07-16-1118-39	4/28/1999	004	2363-004	5/4/1999	IAL	14751	A	Aroclor 1254	11097-69-1	U	ND	ppm	U	0.397	N/A	N/A	EPA 8082
93-07-16-1118-39	4/27/1999	005	2363-005	5/4/1999	IAL	14751	A	Aroclor 1254	11097-69-1	U	ND	ppm	U	0.496	N/A	N/A	EPA 8082
93-07-16-1118-39	4/28/1999	006	2363-006	5/4/1999	IAL	14751	A	Aroclor 1254	11097-69-1	U	ND	ppm	U	0.422	N/A	N/A	EPA 8082
93-07-16-1118-39	4/28/1999	007	2363-007	5/4/1999	IAL	14751	A	Aroclor 1254	11097-69-1	U	ND	ppm	U	0.392	N/A	N/A	EPA 8082
93-07-16-1118-39	4/27/1999	008	2363-008	5/4/1999	IAL	14751	A	Aroclor 1254	11097-69-1	U	ND	ppm	U	0.431	N/A	N/A	EPA 8082
93-07-16-1118-39	4/27/1999	009	2363-009	5/4/1999	IAL	14751	A	Aroclor 1254	11097-69-1	U	ND	ppm	U	0.375	N/A	N/A	EPA 8082
93-07-16-1118-39	4/27/1999	010	2363-010	5/4/1999	IAL	14751	A	Aroclor 1254	11097-69-1	U	ND	ppm	U	0.415	N/A	N/A	EPA 8082
93-07-16-1118-39	4/28/1999	011	2363-011	5/4/1999	IAL	14751	A	Aroclor 1254	11097-69-1	U	ND	ppm	U	0.390	N/A	N/A	EPA 8082
93-07-16-1118-39	4/28/1999	012	2363-012	5/4/1999	IAL	14751	A	Aroclor 1254	11097-69-1	U	ND	ppm	U	0.397	N/A	N/A	EPA 8082
93-07-16-1118-39	4/28/1999	013	2363-013	5/4/1999	IAL	14751	A	Aroclor 1254	11097-69-1	U	ND	ppm	U	0.383	N/A	N/A	EPA 8082
93-07-16-1118-39	4/28/1999	004	2363-004	5/4/1999	IAL	14751	A	Aroclor 1260	11096-82-5	U	ND	ppm	U	0.397	N/A	N/A	EPA 8082
93-07-16-1118-39	4/27/1999	005	2363-005	5/4/1999	IAL	14751	A	Aroclor 1260	11096-82-5	U	ND	ppm	U	0.496	N/A	N/A	EPA 8082
93-07-16-1118-39	4/28/1999	006	2363-006	5/4/1999	IAL	14751	A	Aroclor 1260	11096-82-5	U	ND	ppm	U	0.422	N/A	N/A	EPA 8082

SRPID	SAMPDATE	SAMPNUM	LABID	DANALYZ	LABNAME	NJDLABCERT	RESULTTYPE	ANALTPARAM	CAS	FILTUNFILT	CONC	CONCUNITS	QAQUAL	MDL	QUANTTYPE	QUANTLEVEL	ANLYS_MTHD
93-07-16-1118-39	4/28/1999	007	2363-007	5/4/1999	IAL	14751	A	Aroclor 1260	11096-82-5	U	ND	ppm	U	0.392	N/A	N/A	EPA 8082
93-07-16-1118-39	4/27/1999	008	2363-008	5/4/1999	IAL	14751	A	Aroclor 1260	11096-82-5	U	ND	ppm	U	0.431	N/A	N/A	EPA 8082
93-07-16-1118-39	4/27/1999	009	2363-009	5/4/1999	IAL	14751	A	Aroclor 1260	11096-82-5	U	ND	ppm	U	0.375	N/A	N/A	EPA 8082
93-07-16-1118-39	4/27/1999	010	2363-010	5/4/1999	IAL	14751	A	Aroclor 1260	11096-82-5	U	ND	ppm	U	0.415	N/A	N/A	EPA 8082
93-07-16-1118-39	4/28/1999	011	2363-011	5/4/1999	IAL	14751	A	Aroclor 1260	11096-82-5	U	ND	ppm	U	0.390	N/A	N/A	EPA 8082
93-07-16-1118-39	4/28/1999	012	2363-012	5/4/1999	IAL	14751	A	Aroclor 1260	11096-82-5	U	ND	ppm	U	0.397	N/A	N/A	EPA 8082
93-07-16-1118-39	4/28/1999	013	2363-013	5/4/1999	IAL	14751	A	Aroclor 1260	11096-82-5	U	ND	ppm	U	0.383	N/A	N/A	EPA 8082
93-07-16-1118-39	4/27/1999	001	2363-001	4/30/1999	IAL	14751	A	Antimony	7440-36-0	U	ND	ppb		8.00	N/A	N/A	EPA 200
93-07-16-1118-39	4/27/1999	002	2363-002	4/30/1999	IAL	14751	A	Antimony	7440-36-0	U	ND	ppb		8.00	N/A	N/A	EPA 200
93-07-16-1118-39	4/28/1999	004	2363-004	5/3/1999	IAL	14751	A	Antimony	7440-36-0	U	ND	ppm		2.39	N/A	N/A	EPA 7000
93-07-16-1118-39	4/27/1999	005	2363-005	5/3/1999	IAL	14751	A	Antimony	7440-36-0	U	ND	ppm		3.10	N/A	N/A	EPA 7000
93-07-16-1118-39	4/28/1999	006	2363-006	5/3/1999	IAL	14751	A	Antimony	7440-36-0	U	ND	ppm		2.54	N/A	N/A	EPA 7000
93-07-16-1118-39	4/28/1999	007	2363-007	5/3/1999	IAL	14751	A	Antimony	7440-36-0	U	ND	ppm		2.39	N/A	N/A	EPA 7000
93-07-16-1118-39	4/27/1999	008	2363-008	5/3/1999	IAL	14751	A	Antimony	7440-36-0	U	ND	ppm		2.60	N/A	N/A	EPA 7000
93-07-16-1118-39	4/27/1999	009	2363-009	5/3/1999	IAL	14751	A	Antimony	7440-36-0	U	ND	ppm		2.32	N/A	N/A	EPA 7000
93-07-16-1118-39	4/27/1999	010	2363-010	5/3/1999	IAL	14751	A	Antimony	7440-36-0	U	ND	ppm		2.54	N/A	N/A	EPA 7000
93-07-16-1118-39	4/28/1999	011	2363-011	5/3/1999	IAL	14751	A	Antimony	7440-36-0	U	ND	ppm		2.40	N/A	N/A	EPA 7000
93-07-16-1118-39	4/28/1999	012	2363-012	5/3/1999	IAL	14751	A	Antimony	7440-36-0	U	ND	ppm		2.44	N/A	N/A	EPA 7000
93-07-16-1118-39	4/28/1999	013	2363-013	5/3/1999	IAL	14751	A	Antimony	7440-36-0	U	ND	ppm		2.36	N/A	N/A	EPA 7000
93-07-16-1118-39	4/27/1999	001	2363-001	4/30/1999	IAL	14751	A	Arsenic	7440-38-2	U	ND	ppb		4.00	N/A	N/A	EPA 200
93-07-16-1118-39	4/27/1999	002	2363-002	4/30/1999	IAL	14751	A	Arsenic	7440-38-2	U	ND	ppb		4.00	N/A	N/A	EPA 200
93-07-16-1118-39	4/28/1999	004	2363-004	5/3/1999	IAL	14751	A	Arsenic	7440-38-2	U	8.70	ppm		0.239	N/A	N/A	EPA 7000
93-07-16-1118-39	4/27/1999	005	2363-005	5/3/1999	IAL	14751	A	Arsenic	7440-38-2	U	20.7	ppm		0.310	N/A	N/A	EPA 7000
93-07-16-1118-39	4/28/1999	006	2363-006	5/3/1999	IAL	14751	A	Arsenic	7440-38-2	U	4.88	ppm		0.254	N/A	N/A	EPA 7000
93-07-16-1118-39	4/28/1999	007	2363-007	5/3/1999	IAL	14751	A	Arsenic	7440-38-2	U	17.8	ppm		0.239	N/A	N/A	EPA 7000
93-07-16-1118-39	4/27/1999	008	2363-008	5/3/1999	IAL	14751	A	Arsenic	7440-38-2	U	8.12	ppm		0.260	N/A	N/A	EPA 7000
93-07-16-1118-39	4/27/1999	009	2363-009	5/3/1999	IAL	14751	A	Arsenic	7440-38-2	U	7.36	ppm		0.232	N/A	N/A	EPA 7000
93-07-16-1118-39	4/27/1999	010	2363-010	5/3/1999	IAL	14751	A	Arsenic	7440-38-2	U	6.30	ppm		0.254	N/A	N/A	EPA 7000
93-07-16-1118-39	4/28/1999	011	2363-011	5/3/1999	IAL	14751	A	Arsenic	7440-38-2	U	20.8	ppm		0.240	N/A	N/A	EPA 7000
93-07-16-1118-39	4/28/1999	012	2363-012	5/3/1999	IAL	14751	A	Arsenic	7440-38-2	U	19.2	ppm		0.244	N/A	N/A	EPA 7000
93-07-16-1118-39	4/28/1999	013	2363-013	5/3/1999	IAL	14751	A	Arsenic	7440-38-2	U	5.90	ppm		0.236	N/A	N/A	EPA 7000
93-07-16-1118-39	4/27/1999	001	2363-001	4/30/1999	IAL	14751	A	Beryllium	7440-41-7	U	ND	ppb		4.00	N/A	N/A	EPA 200
93-07-16-1118-39	4/27/1999	002	2363-002	4/30/1999	IAL	14751	A	Beryllium	7440-41-7	U	ND	ppb		4.00	N/A	N/A	EPA 200
93-07-16-1118-39	4/28/1999	004	2363-004	5/3/1999	IAL	14751	A	Beryllium	7440-41-7	U	0.414	ppm		0.239	N/A	N/A	EPA 7000
93-07-16-1118-39	4/27/1999	005	2363-005	5/3/1999	IAL	14751	A	Beryllium	7440-41-7	U	0.419	ppm		0.310	N/A	N/A	EPA 7000
93-07-16-1118-39	4/28/1999	006	2363-006	5/3/1999	IAL	14751	A	Beryllium	7440-41-7	U	0.328	ppm		0.254	N/A	N/A	EPA 7000
93-07-16-1118-39	4/28/1999	007	2363-007	5/3/1999	IAL	14751	A	Beryllium	7440-41-7	U	0.422	ppm		0.239	N/A	N/A	EPA 7000
93-07-16-1118-39	4/27/1999	008	2363-008	5/3/1999	IAL	14751	A	Beryllium	7440-41-7	U	0.381	ppm		0.260	N/A	N/A	EPA 7000
93-07-16-1118-39	4/27/1999	009	2363-009	5/3/1999	IAL	14751	A	Beryllium	7440-41-7	U	0.320	ppm		0.232	N/A	N/A	EPA 7000
93-07-16-1118-39	4/27/1999	010	2363-010	5/3/1999	IAL	14751	A	Beryllium	7440-41-7	U	0.540	ppm		0.254	N/A	N/A	EPA 7000
93-07-16-1118-39	4/28/1999	011	2363-011	5/3/1999	IAL	14751	A	Beryllium	7440-41-7	U	0.549	ppm		0.240	N/A	N/A	EPA 7000
93-07-16-1118-39	4/28/1999	012	2363-012	5/3/1999	IAL	14751	A	Beryllium	7440-41-7	U	0.766	ppm		0.244	N/A	N/A	EPA 7000
93-07-16-1118-39	4/28/1999	013	2363-013	5/3/1999	IAL	14751	A	Beryllium	7440-41-7	U	0.636	ppm		0.236	N/A	N/A	EPA 7000
93-07-16-1118-39	4/27/1999	001	2363-001	4/30/1999	IAL	14751	A	Cadmium	7440-43-9	U	6.48	ppb		0.601	N/A	N/A	EPA 200
93-07-16-1118-39	4/27/1999	002	2363-002	4/30/1999	IAL	14751	A	Cadmium	7440-43-9	U	ND	ppb		0.601	N/A	N/A	EPA 200
93-07-16-1118-39	4/28/1999	004	2363-004	5/3/1999	IAL	14751	A	Cadmium	7440-43-9	U	0.933	ppm		0.239	N/A	N/A	EPA 7000
93-07-16-1118-39	4/27/1999	005	2363-005	5/3/1999	IAL	14751	A	Cadmium	7440-43-9	U	0.696	ppm		0.310	N/A	N/A	EPA 7000
93-07-16-1118-39	4/28/1999	006	2363-006	5/3/1999	IAL	14751	A	Cadmium	7440-43-9	U	0.496	ppm		0.254	N/A	N/A	EPA 7000
93-07-16-1118-39	4/28/1999	007	2363-007	5/3/1999	IAL	14751	A	Cadmium	7440-43-9	U	1.08	ppm		0.239	N/A	N/A	EPA 7000
93-07-16-1118-39	4/27/1999	008	2363-008	5/3/1999	IAL	14751	A	Cadmium	7440-43-9	U	0.682	ppm		0.260	N/A	N/A	EPA 7000
93-07-16-1118-39	4/27/1999	009	2363-009	5/3/1999	IAL	14751	A	Cadmium	7440-43-9	U	0.594	ppm		0.232	N/A	N/A	EPA 7000
93-07-16-1118-39	4/27/1999	010	2363-010	5/3/1999	IAL	14751	A	Cadmium	7440-43-9	U	ND	ppm		0.254	N/A	N/A	EPA 7000
93-07-16-1118-39	4/28/1999	011	2363-011	5/3/1999	IAL	14751	A	Cadmium	7440-43-9	U	0.322	ppm		0.240	N/A	N/A	EPA 7000
93-07-16-1118-39	4/28/1999	012	2363-012	5/3/1999	IAL	14751	A	Cadmium	7440-43-9	U	0.291	ppm		0.244	N/A	N/A	EPA 7000
93-07-16-1118-39	4/28/1999	013	2363-013	5/3/1999	IAL	14751	A	Cadmium	7440-43-9	U	0.284	ppm		0.236	N/A	N/A	EPA 7000
93-07-16-1118-39	4/27/1999	001	2363-001	4/30/1999	IAL	14751	A	Chromium	7440-47-3	U	ND	ppb		20.0	N/A	N/A	EPA 200
93-07-16-1118-39	4/27/1999	002	2363-002	4/30/1999	IAL	14751	A	Chromium	7440-47-3	U	ND	ppb		20.0	N/A	N/A	EPA 200
93-07-16-1118-39	4/28/1999	004	2363-004	5/3/1999	IAL	14751	A	Chromium	7440-47-3	U	26.5	ppm		0.718	N/A	N/A	EPA 7000
93-07-16-1118-39	4/27/1999	005	2363-005	5/3/1999	IAL	14751	A	Chromium	7440-47-3	U	118	ppm		0.929	N/A	N/A	EPA 7000
93-07-16-1118-39	4/28/1999	006	2363-006	5/3/1999	IAL	14751	A	Chromium	7440-47-3	U	37.8	ppm		0.761	N/A	N/A	EPA 7000
93-07-16-1118-39	4/28/1999	007	2363-007	5/3/1999	IAL	14751	A	Chromium	7440-47-3	U	22.2	ppm		0.718	N/A	N/A	EPA 7000

SRPID	SAMPDATE	SAMPNUM	LABID	DANALYZ	LABNAME	NJDLABCERT	RESULTTYPE	ANALTPARAM	CAS	FILTUNFILT	CONC	CONCUNITS	QAQUAL	MDL	QUANTTYPE	QUANTLEVEL	ANLYS_MTHD
93-07-16-1118-39	4/27/1999	008	2363-008	5/3/1999	IAL	14751	A	Chromium	7440-47-3	U	47.6	ppm		0.781	N/A	N/A	EPA 7000
93-07-16-1118-39	4/27/1999	009	2363-009	5/3/1999	IAL	14751	A	Chromium	7440-47-3	U	17.6	ppm		0.697	N/A	N/A	EPA 7000
93-07-16-1118-39	4/27/1999	010	2363-010	5/3/1999	IAL	14751	A	Chromium	7440-47-3	U	10.4	ppm		0.763	N/A	N/A	EPA 7000
93-07-16-1118-39	4/28/1999	011	2363-011	5/3/1999	IAL	14751	A	Chromium	7440-47-3	U	25.6	ppm		0.720	N/A	N/A	EPA 7000
93-07-16-1118-39	4/28/1999	012	2363-012	5/3/1999	IAL	14751	A	Chromium	7440-47-3	U	9.26	ppm		0.731	N/A	N/A	EPA 7000
93-07-16-1118-39	4/28/1999	013	2363-013	5/3/1999	IAL	14751	A	Chromium	7440-47-3	U	11.5	ppm		0.707	N/A	N/A	EPA 7000
93-07-16-1118-39	4/27/1999	001	2363-001	4/30/1999	IAL	14751	A	Copper	7440-50-8	U	58.0	ppb		40.0	N/A	N/A	EPA 200
93-07-16-1118-39	4/27/1999	002	2363-002	4/30/1999	IAL	14751	A	Copper	7440-50-8	U	ND	ppb		40.0	N/A	N/A	EPA 200
93-07-16-1118-39	4/28/1999	004	2363-004	5/3/1999	IAL	14751	A	Copper	7440-50-8	U	114	ppm		0.479	N/A	N/A	EPA 7000
93-07-16-1118-39	4/27/1999	005	2363-005	5/3/1999	IAL	14751	A	Copper	7440-50-8	U	278	ppm		0.619	N/A	N/A	EPA 7000
93-07-16-1118-39	4/28/1999	006	2363-006	5/3/1999	IAL	14751	A	Copper	7440-50-8	U	31.4	ppm		0.508	N/A	N/A	EPA 7000
93-07-16-1118-39	4/28/1999	007	2363-007	5/3/1999	IAL	14751	A	Copper	7440-50-8	U	108	ppm		0.479	N/A	N/A	EPA 7000
93-07-16-1118-39	4/27/1999	008	2363-008	5/3/1999	IAL	14751	A	Copper	7440-50-8	U	159	ppm		0.521	N/A	N/A	EPA 7000
93-07-16-1118-39	4/27/1999	009	2363-009	5/3/1999	IAL	14751	A	Copper	7440-50-8	U	105	ppm		0.465	N/A	N/A	EPA 7000
93-07-16-1118-39	4/27/1999	010	2363-010	5/3/1999	IAL	14751	A	Copper	7440-50-8	U	21.0	ppm		0.508	N/A	N/A	EPA 7000
93-07-16-1118-39	4/28/1999	011	2363-011	5/3/1999	IAL	14751	A	Copper	7440-50-8	U	39.0	ppm		0.480	N/A	N/A	EPA 7000
93-07-16-1118-39	4/28/1999	012	2363-012	5/3/1999	IAL	14751	A	Copper	7440-50-8	U	67.2	ppm		0.487	N/A	N/A	EPA 7000
93-07-16-1118-39	4/28/1999	013	2363-013	5/3/1999	IAL	14751	A	Copper	7440-50-8	U	33.2	ppm		0.472	N/A	N/A	EPA 7000
93-07-16-1118-39	4/27/1999	001	2363-001	4/30/1999	IAL	14751	A	Lead	7439-92-1	U	98.0	ppb		4.00	N/A	N/A	EPA 200
93-07-16-1118-39	4/27/1999	002	2363-002	4/30/1999	IAL	14751	A	Lead	7439-92-1	U	ND	ppb		4.00	N/A	N/A	EPA 200
93-07-16-1118-39	4/28/1999	004	2363-004	5/3/1999	IAL	14751	A	Lead	7439-92-1	U	246	ppm		2.39	N/A	N/A	EPA 7000
93-07-16-1118-39	4/27/1999	005	2363-005	5/3/1999	IAL	14751	A	Lead	7439-92-1	U	79800	ppm		61.9	N/A	N/A	EPA 7000
93-07-16-1118-39	4/28/1999	006	2363-006	5/3/1999	IAL	14751	A	Lead	7439-92-1	U	432	ppm		2.54	N/A	N/A	EPA 7000
93-07-16-1118-39	4/28/1999	007	2363-007	5/3/1999	IAL	14751	A	Lead	7439-92-1	U	90.4	ppm		2.39	N/A	N/A	EPA 7000
93-07-16-1118-39	4/27/1999	008	2363-008	5/3/1999	IAL	14751	A	Lead	7439-92-1	U	60.6	ppm		2.60	N/A	N/A	EPA 7000
93-07-16-1118-39	4/27/1999	009	2363-009	5/3/1999	IAL	14751	A	Lead	7439-92-1	U	268	ppm		2.32	N/A	N/A	EPA 7000
93-07-16-1118-39	4/27/1999	010	2363-010	5/3/1999	IAL	14751	A	Lead	7439-92-1	U	12.4	ppm		2.54	N/A	N/A	EPA 7000
93-07-16-1118-39	4/28/1999	011	2363-011	5/3/1999	IAL	14751	A	Lead	7439-92-1	U	44.0	ppm		2.40	N/A	N/A	EPA 7000
93-07-16-1118-39	4/28/1999	012	2363-012	5/3/1999	IAL	14751	A	Lead	7439-92-1	U	240	ppm		2.44	N/A	N/A	EPA 7000
93-07-16-1118-39	4/28/1999	013	2363-013	5/3/1999	IAL	14751	A	Lead	7439-92-1	U	9.57	ppm		2.36	N/A	N/A	EPA 7000
93-07-16-1118-39	4/27/1999	001	2363-001	4/30/1999	IAL	14751	A	Mercury	7439-97-6	U	ND	ppb		0.500	N/A	N/A	EPA 200
93-07-16-1118-39	4/27/1999	002	2363-002	4/30/1999	IAL	14751	A	Mercury	7439-97-6	U	ND	ppb		0.500	N/A	N/A	EPA 200
93-07-16-1118-39	4/28/1999	004	2363-004	5/3/1999	IAL	14751	A	Mercury	7439-97-6	U	10.5	ppm		0.610	N/A	N/A	EPA 7000
93-07-16-1118-39	4/27/1999	005	2363-005	5/3/1999	IAL	14751	A	Mercury	7439-97-6	U	0.486	ppm		0.019	N/A	N/A	EPA 7000
93-07-16-1118-39	4/28/1999	006	2363-006	5/3/1999	IAL	14751	A	Mercury	7439-97-6	U	0.112	ppm		0.0156	N/A	N/A	EPA 7000
93-07-16-1118-39	4/28/1999	007	2363-007	5/3/1999	IAL	14751	A	Mercury	7439-97-6	U	0.141	ppm		0.0148	N/A	N/A	EPA 7000
93-07-16-1118-39	4/27/1999	008	2363-008	5/3/1999	IAL	14751	A	Mercury	7439-97-6	U	0.304	ppm		0.0163	N/A	N/A	EPA 7000
93-07-16-1118-39	4/27/1999	009	2363-009	5/3/1999	IAL	14751	A	Mercury	7439-97-6	U	0.205	ppm		0.0141	N/A	N/A	EPA 7000
93-07-16-1118-39	4/27/1999	010	2363-010	5/3/1999	IAL	14751	A	Mercury	7439-97-6	U	0.048	ppm		0.0158	N/A	N/A	EPA 7000
93-07-16-1118-39	4/28/1999	011	2363-011	5/3/1999	IAL	14751	A	Mercury	7439-97-6	U	1.07	ppm		0.0576	N/A	N/A	EPA 7000
93-07-16-1118-39	4/28/1999	012	2363-012	5/3/1999	IAL	14751	A	Mercury	7439-97-6	U	0.055	ppm		0.0152	N/A	N/A	EPA 7000
93-07-16-1118-39	4/28/1999	013	2363-013	5/3/1999	IAL	14751	A	Mercury	7439-97-6	U	0.520	ppm		0.0149	N/A	N/A	EPA 7000
93-07-16-1118-39	4/27/1999	001	2363-001	4/30/1999	IAL	14751	A	Nickel	7440-02-0	U	21.0	ppb		20.0	N/A	N/A	EPA 200
93-07-16-1118-39	4/27/1999	002	2363-002	4/30/1999	IAL	14751	A	Nickel	7440-02-0	U	ND	ppb		20.0	N/A	N/A	EPA 200
93-07-16-1118-39	4/28/1999	004	2363-004	5/3/1999	IAL	14751	A	Nickel	7440-02-0	U	103	ppm		0.718	N/A	N/A	EPA 7000
93-07-16-1118-39	4/27/1999	005	2363-005	5/3/1999	IAL	14751	A	Nickel	7440-02-0	U	126	ppm		0.929	N/A	N/A	EPA 7000
93-07-16-1118-39	4/28/1999	006	2363-006	5/3/1999	IAL	14751	A	Nickel	7440-02-0	U	28.6	ppm		0.761	N/A	N/A	EPA 7000
93-07-16-1118-39	4/28/1999	007	2363-007	5/3/1999	IAL	14751	A	Nickel	7440-02-0	U	17.6	ppm		0.718	N/A	N/A	EPA 7000
93-07-16-1118-39	4/27/1999	008	2363-008	5/3/1999	IAL	14751	A	Nickel	7440-02-0	U	14.0	ppm		0.781	N/A	N/A	EPA 7000
93-07-16-1118-39	4/27/1999	009	2363-009	5/3/1999	IAL	14751	A	Nickel	7440-02-0	U	24.3	ppm		0.697	N/A	N/A	EPA 7000
93-07-16-1118-39	4/27/1999	010	2363-010	5/3/1999	IAL	14751	A	Nickel	7440-02-0	U	13.6	ppm		0.763	N/A	N/A	EPA 7000
93-07-16-1118-39	4/28/1999	011	2363-011	5/3/1999	IAL	14751	A	Nickel	7440-02-0	U	14.9	ppm		0.720	N/A	N/A	EPA 7000
93-07-16-1118-39	4/28/1999	012	2363-012	5/3/1999	IAL	14751	A	Nickel	7440-02-0	U	22.0	ppm		0.731	N/A	N/A	EPA 7000
93-07-16-1118-39	4/28/1999	013	2363-013	5/3/1999	IAL	14751	A	Nickel	7440-02-0	U	30.0	ppm		0.707	N/A	N/A	EPA 7000
93-07-16-1118-39	4/27/1999	001	2363-001	4/30/1999	IAL	14751	A	Selenium	7782-49-2	U	ND	ppb		8.00	N/A	N/A	EPA 200
93-07-16-1118-39	4/27/1999	002	2363-002	4/30/1999	IAL	14751	A	Selenium	7782-49-2	U	ND	ppb		8.00	N/A	N/A	EPA 200
93-07-16-1118-39	4/28/1999	004	2363-004	5/3/1999	IAL	14751	A	Selenium	7782-49-2	U	ND	ppm		2.39	N/A	N/A	EPA 7000
93-07-16-1118-39	4/27/1999	005	2363-005	5/3/1999	IAL	14751	A	Selenium	7782-49-2	U	ND	ppm		3.10	N/A	N/A	EPA 7000
93-07-16-1118-39	4/28/1999	006	2363-006	5/3/1999	IAL	14751	A	Selenium	7782-49-2	U	ND	ppm		2.54	N/A	N/A	EPA 7000
93-07-16-1118-39	4/28/1999	007	2363-007	5/3/1999	IAL	14751	A	Selenium	7782-49-2	U	ND	ppm		2.39	N/A	N/A	EPA 7000
93-07-16-1118-39	4/27/1999	008	2363-008	5/3/1999	IAL	14751	A	Selenium	7782-49-2	U	ND	ppm		2.60	N/A	N/A	EPA 7000

SRPID	SAMPDATE	SAMPNUM	LABID	DANALYZ	LABNAME	NJDLABCERT	RESULTTYPE	ANALTPARAM	CAS	FILTUNFILT	CONC	CONCUNITS	QAQUAL	MDL	QUANTTYPE	QUANTLEVEL	ANLYS_MTHD
93-07-16-1118-39	4/27/1999	009	2363-009	5/3/1999	IAL	14751	A	Selenium	7782-49-2	U	ND	ppm		2.32	N/A	N/A	EPA 7000
93-07-16-1118-39	4/27/1999	010	2363-010	5/3/1999	IAL	14751	A	Selenium	7782-49-2	U	ND	ppm		2.54	N/A	N/A	EPA 7000
93-07-16-1118-39	4/28/1999	011	2363-011	5/3/1999	IAL	14751	A	Selenium	7782-49-2	U	2.61	ppm		2.40	N/A	N/A	EPA 7000
93-07-16-1118-39	4/28/1999	012	2363-012	5/3/1999	IAL	14751	A	Selenium	7782-49-2	U	ND	ppm		2.44	N/A	N/A	EPA 7000
93-07-16-1118-39	4/28/1999	013	2363-013	5/3/1999	IAL	14751	A	Selenium	7782-49-2	U	2.47	ppm		2.36	N/A	N/A	EPA 7000
93-07-16-1118-39	4/27/1999	001	2363-001	4/30/1999	IAL	14751	A	Silver	7440-22-4	U	ND	ppb		0.400	N/A	N/A	EPA 200
93-07-16-1118-39	4/27/1999	002	2363-002	4/30/1999	IAL	14751	A	Silver	7440-22-4	U	ND	ppb		0.400	N/A	N/A	EPA 200
93-07-16-1118-39	4/28/1999	004	2363-004	5/3/1999	IAL	14751	A	Silver	7440-22-4	U	ND	ppm		0.601	N/A	N/A	EPA 7000
93-07-16-1118-39	4/27/1999	005	2363-005	5/3/1999	IAL	14751	A	Silver	7440-22-4	U	ND	ppm		0.748	N/A	N/A	EPA 7000
93-07-16-1118-39	4/28/1999	006	2363-006	5/3/1999	IAL	14751	A	Silver	7440-22-4	U	ND	ppm		0.638	N/A	N/A	EPA 7000
93-07-16-1118-39	4/28/1999	007	2363-007	5/3/1999	IAL	14751	A	Silver	7440-22-4	U	1.35	ppm		0.577	N/A	N/A	EPA 7000
93-07-16-1118-39	4/27/1999	008	2363-008	5/3/1999	IAL	14751	A	Silver	7440-22-4	U	ND	ppm		0.260	N/A	N/A	EPA 7000
93-07-16-1118-39	4/27/1999	009	2363-009	5/3/1999	IAL	14751	A	Silver	7440-22-4	U	ND	ppm		0.564	N/A	N/A	EPA 7000
93-07-16-1118-39	4/27/1999	010	2363-010	5/3/1999	IAL	14751	A	Silver	7440-22-4	U	ND	ppm		0.634	N/A	N/A	EPA 7000
93-07-16-1118-39	4/28/1999	011	2363-011	5/3/1999	IAL	14751	A	Silver	7440-22-4	U	ND	ppm		0.587	N/A	N/A	EPA 7000
93-07-16-1118-39	4/28/1999	012	2363-012	5/3/1999	IAL	14751	A	Silver	7440-22-4	U	3.92	ppm		0.600	N/A	N/A	EPA 7000
93-07-16-1118-39	4/28/1999	013	2363-013	5/3/1999	IAL	14751	A	Silver	7440-22-4	U	ND	ppm		0.573	N/A	N/A	EPA 7000
93-07-16-1118-39	4/27/1999	001	2363-001	4/30/1999	IAL	14751	A	Thallium	7440-28-0	U	ND	ppb		8.00	N/A	N/A	EPA 200
93-07-16-1118-39	4/27/1999	002	2363-002	4/30/1999	IAL	14751	A	Thallium	7440-28-0	U	ND	ppb		8.00	N/A	N/A	EPA 200
93-07-16-1118-39	4/28/1999	004	2363-004	5/3/1999	IAL	14751	A	Thallium	7440-28-0	U	0.124	ppm		0.0957	N/A	N/A	EPA 7000
93-07-16-1118-39	4/27/1999	005	2363-005	5/3/1999	IAL	14751	A	Thallium	7440-28-0	U	ND	ppm		2.48	N/A	N/A	EPA 7000
93-07-16-1118-39	4/28/1999	006	2363-006	5/3/1999	IAL	14751	A	Thallium	7440-28-0	U	ND	ppm		0.102	N/A	N/A	EPA 7000
93-07-16-1118-39	4/28/1999	007	2363-007	5/3/1999	IAL	14751	A	Thallium	7440-28-0	U	0.163	ppm		0.0958	N/A	N/A	EPA 7000
93-07-16-1118-39	4/27/1999	008	2363-008	5/3/1999	IAL	14751	A	Thallium	7440-28-0	U	ND	ppm		0.104	N/A	N/A	EPA 7000
93-07-16-1118-39	4/27/1999	009	2363-009	5/3/1999	IAL	14751	A	Thallium	7440-28-0	U	0.092	ppm		0.093	N/A	N/A	EPA 7000
93-07-16-1118-39	4/27/1999	010	2363-010	5/3/1999	IAL	14751	A	Thallium	7440-28-0	U	0.192	ppm		0.102	N/A	N/A	EPA 7000
93-07-16-1118-39	4/28/1999	011	2363-011	5/3/1999	IAL	14751	A	Thallium	7440-28-0	U	0.250	ppm		0.096	N/A	N/A	EPA 7000
93-07-16-1118-39	4/28/1999	012	2363-012	5/3/1999	IAL	14751	A	Thallium	7440-28-0	U	0.298	ppm		0.0974	N/A	N/A	EPA 7000
93-07-16-1118-39	4/28/1999	013	2363-013	5/3/1999	IAL	14751	A	Thallium	7440-28-0	U	0.126	ppm		0.0943	N/A	N/A	EPA 7000
93-07-16-1118-39	4/27/1999	001	2363-001	4/30/1999	IAL	14751	A	Zinc	7440-66-6	U	2800	ppb		20.0	N/A	N/A	EPA 200
93-07-16-1118-39	4/27/1999	002	2363-002	4/30/1999	IAL	14751	A	Zinc	7440-66-6	U	ND	ppb		20.0	N/A	N/A	EPA 200
93-07-16-1118-39	4/28/1999	004	2363-004	5/3/1999	IAL	14751	A	Zinc	7440-66-6	U	446	ppm		1.20	N/A	N/A	EPA 7000
93-07-16-1118-39	4/27/1999	005	2363-005	5/3/1999	IAL	14751	A	Zinc	7440-66-6	U	368	ppm		1.55	N/A	N/A	EPA 7000
93-07-16-1118-39	4/28/1999	006	2363-006	5/3/1999	IAL	14751	A	Zinc	7440-66-6	U	89.6	ppm		1.27	N/A	N/A	EPA 7000
93-07-16-1118-39	4/28/1999	007	2363-007	5/3/1999	IAL	14751	A	Zinc	7440-66-6	U	486	ppm		1.20	N/A	N/A	EPA 7000
93-07-16-1118-39	4/27/1999	008	2363-008	5/3/1999	IAL	14751	A	Zinc	7440-66-6	U	155	ppm		1.30	N/A	N/A	EPA 7000
93-07-16-1118-39	4/27/1999	009	2363-009	5/3/1999	IAL	14751	A	Zinc	7440-66-6	U	390	ppm		1.16	N/A	N/A	EPA 7000
93-07-16-1118-39	4/27/1999	010	2363-010	5/3/1999	IAL	14751	A	Zinc	7440-66-6	U	47.6	ppm		1.27	N/A	N/A	EPA 7000
93-07-16-1118-39	4/28/1999	011	2363-011	5/3/1999	IAL	14751	A	Zinc	7440-66-6	U	50.7	ppm		1.20	N/A	N/A	EPA 7000
93-07-16-1118-39	4/28/1999	012	2363-012	5/3/1999	IAL	14751	A	Zinc	7440-66-6	U	98.6	ppm		1.22	N/A	N/A	EPA 7000
93-07-16-1118-39	4/28/1999	013	2363-013	5/3/1999	IAL	14751	A	Zinc	7440-66-6	U	100	ppm		1.18	N/A	N/A	EPA 7000
93-07-16-1118-39	4/28/1999	004	2363-004	4/29/1999	IAL	14751	A	Total Petroleum Hydrocarbo	SRP 124	U	1800	ppm		29.0	N/A	N/A	EPA 418.1
93-07-16-1118-39	4/27/1999	005	2363-005	4/29/1999	IAL	14751	A	Total Petroleum Hydrocarbo	SRP 124	U	250	ppm		8.61	N/A	N/A	EPA 418.1
93-07-16-1118-39	4/28/1999	006	2363-006	4/29/1999	IAL	14751	A	Total Petroleum Hydrocarbo	SRP 124	U	71.2	ppm		7.42	N/A	N/A	EPA 418.1
93-07-16-1118-39	4/28/1999	007	2363-007	4/29/1999	IAL	14751	A	Total Petroleum Hydrocarbo	SRP 124	U	31300	ppm		345	N/A	N/A	EPA 418.1
93-07-16-1118-39	4/27/1999	008	2363-008	4/29/1999	IAL	14751	A	Total Petroleum Hydrocarbo	SRP 124	U	81.5	ppm		7.41	N/A	N/A	EPA 418.1
93-07-16-1118-39	4/27/1999	009	2363-009	4/29/1999	IAL	14751	A	Total Petroleum Hydrocarbo	SRP 124	U	683	ppm		6.55	N/A	N/A	EPA 418.1
93-07-16-1118-39	4/27/1999	010	2363-010	4/29/1999	IAL	14751	A	Total Petroleum Hydrocarbo	SRP 124	U	26300	ppm		367	N/A	N/A	EPA 418.1
93-07-16-1118-39	4/28/1999	011	2363-011	4/29/1999	IAL	14751	A	Total Petroleum Hydrocarbo	SRP 124	U	158	ppm		6.96	N/A	N/A	EPA 418.1
93-07-16-1118-39	4/28/1999	012	2363-012	4/29/1999	IAL	14751	A	Total Petroleum Hydrocarbo	SRP 124	U	3710	ppm		69.3	N/A	N/A	EPA 418.1
93-07-16-1118-39	4/28/1999	013	2363-013	4/29/1999	IAL	14751	A	Total Petroleum Hydrocarbo	SRP 124	U	113	ppm		6.95	N/A	N/A	EPA 418.1
93-07-16-1118-39	4/27/1999	001	2363-001	5/5/1999	IAL	14751	T	Methyl-t-Butyl Ether(MTBE)	4.14	U	4.1	ppb	J	4.1	N/A	N/A	EPA 624
93-07-16-1118-39	4/27/1999	001	2363-001	5/5/1999	IAL	14751	T	Substituted benzene	13.27	U	3.2	ppb	J	3.2	N/A	N/A	EPA 624
93-07-16-1118-39	4/27/1999	001	2363-001	5/5/1999	IAL	14751	T	Substituted benzene	13.73	U	3.1	ppb	J	3.1	N/A	N/A	EPA 624
93-07-16-1118-39	4/27/1999	001	2363-001	5/5/1999	IAL	14751	T	Substituted benzene	14.29	U	3.8	ppb	J	3.8	N/A	N/A	EPA 624
93-07-16-1118-39	4/27/1999	001	2363-001	5/5/1999	IAL	14751	T	Substituted benzene	14.78	U	4.1	ppb	J	4.1	N/A	N/A	EPA 624
93-07-16-1118-39	4/28/1999	004	2363-004	5/1/1999	IAL	14751	T	Unknown cyclic hydrocarbon	16.74	U	5.47	ppm	J	5.47	N/A	N/A	EPA 8260B
93-07-16-1118-39	4/28/1999	004	2363-004	5/1/1999	IAL	14751	T	Unknown alkane	17.08	U	4.71	ppm	J	4.71	N/A	N/A	EPA 8260B
93-07-16-1118-39	4/28/1999	004	2363-004	5/1/1999	IAL	14751	T	Unknown cyclic hydrocarbon	18.11	U	7.84	ppm	J	7.84	N/A	N/A	EPA 8260B
93-07-16-1118-39	4/28/1999	004	2363-004	5/1/1999	IAL	14751	T	Unknown cyclic hydrocarbon	18.46	U	12.9	ppm	J	12.9	N/A	N/A	EPA 8260B
93-07-16-1118-39	4/28/1999	004	2363-004	5/1/1999	IAL	14751	T	Unknown cyclic hydrocarbon	19.53	U	5.69	ppm	J	5.69	N/A	N/A	EPA 8260B

SRPID	SAMPDATE	SAMPNUM	LABID	DANALYZ	LABNAME	NJDLABCERT	RESULTTYPE	ANALTPARAM	CAS	FILTUNFILT	CONC	CONCUNITS	QAQUAL	MDL	QUANTTYPE	QUANTLEVEL	ANLYS_MTHD
93-07-16-1118-39	4/28/1999	004	2363-004	5/1/1999	IAL	14751	T	Unknown aromatic 20.58		U	12.3	ppm	J	12.3	N/A	N/A	EPA 8260B
93-07-16-1118-39	4/28/1999	004	2363-004	5/1/1999	IAL	14751	T	Unknown hydrocarbon 21.14		U	9.74	ppm	J	9.74	N/A	N/A	EPA 8260B
93-07-16-1118-39	4/28/1999	004	2363-004	5/1/1999	IAL	14751	T	Unknown aromatic 21.77		U	6.60	ppm	J	6.60	N/A	N/A	EPA 8260B
93-07-16-1118-39	4/28/1999	004	2363-004	5/1/1999	IAL	14751	T	Unknown aromatic 22.15		U	5.61	ppm	J	5.61	N/A	N/A	EPA 8260B
93-07-16-1118-39	4/28/1999	004	2363-004	5/1/1999	IAL	14751	T	Unknown aromatic 23.18		U	7.40	ppm	J	7.40	N/A	N/A	EPA 8260B
93-07-16-1118-39	4/27/1999	005	2363-005	5/2/1999	IAL	14751	T	Unknown aliphatic 17.25		U	2.26	ppm	J	2.26	N/A	N/A	EPA 8260B
93-07-16-1118-39	4/27/1999	005	2363-005	5/2/1999	IAL	14751	T	Unknown alkane 19.04		U	1.61	ppm	J	1.61	N/A	N/A	EPA 8260B
93-07-16-1118-39	4/27/1999	005	2363-005	5/2/1999	IAL	14751	T	Unknown hydrocarbon 19.45		U	1.50	ppm	J	1.50	N/A	N/A	EPA 8260B
93-07-16-1118-39	4/27/1999	005	2363-005	5/2/1999	IAL	14751	T	Unknown aromatic 20.5		U	2.24	ppm	J	2.24	N/A	N/A	EPA 8260B
93-07-16-1118-39	4/27/1999	005	2363-005	5/2/1999	IAL	14751	T	Unknown cyclic hydrocarbon 20.83		U	1.36	ppm	J	1.36	N/A	N/A	EPA 8260B
93-07-16-1118-39	4/27/1999	005	2363-005	5/2/1999	IAL	14751	T	Unknown hydrocarbon 21.05		U	1.77	ppm	J	1.77	N/A	N/A	EPA 8260B
93-07-16-1118-39	4/27/1999	005	2363-005	5/2/1999	IAL	14751	T	Unknown aromatic 21.67		U	1.11	ppm	J	1.11	N/A	N/A	EPA 8260B
93-07-16-1118-39	4/27/1999	005	2363-005	5/2/1999	IAL	14751	T	Unknown aromatic 22.07		U	1.09	ppm	J	1.09	N/A	N/A	EPA 8260B
93-07-16-1118-39	4/28/1999	006	2363-006	5/1/1999	IAL	14751	T	Unknown alkane 15.32		U	5.21	ppm	J	5.21	N/A	N/A	EPA 8260B
93-07-16-1118-39	4/28/1999	006	2363-006	5/1/1999	IAL	14751	T	Unknown aliphatic 15.52		U	4.20	ppm	J	4.20	N/A	N/A	EPA 8260B
93-07-16-1118-39	4/28/1999	006	2363-006	5/1/1999	IAL	14751	T	Unknown alkane 17.08		U	6.72	ppm	J	6.72	N/A	N/A	EPA 8260B
93-07-16-1118-39	4/28/1999	006	2363-006	5/1/1999	IAL	14751	T	Unknown alkane 17.33		U	9.99	ppm	J	9.99	N/A	N/A	EPA 8260B
93-07-16-1118-39	4/28/1999	006	2363-006	5/1/1999	IAL	14751	T	Unknown alkane 17.62		U	3.03	ppm	J	3.03	N/A	N/A	EPA 8260B
93-07-16-1118-39	4/28/1999	006	2363-006	5/1/1999	IAL	14751	T	Unknown alkane 17.96		U	5.02	ppm	J	5.02	N/A	N/A	EPA 8260B
93-07-16-1118-39	4/28/1999	006	2363-006	5/1/1999	IAL	14751	T	Unknown alkane 18.59		U	25.5	ppm	J	25.5	N/A	N/A	EPA 8260B
93-07-16-1118-39	4/28/1999	006	2363-006	5/1/1999	IAL	14751	T	Unknown alkane 19.14		U	5.04	ppm	J	5.04	N/A	N/A	EPA 8260B
93-07-16-1118-39	4/28/1999	006	2363-006	5/1/1999	IAL	14751	T	Unknown alkane 20.2		U	3.70	ppm	J	3.70	N/A	N/A	EPA 8260B
93-07-16-1118-39	4/28/1999	006	2363-006	5/1/1999	IAL	14751	T	Unknown alkane 20.77		U	10.7	ppm	J	10.7	N/A	N/A	EPA 8260B
93-07-16-1118-39	4/28/1999	007	2363-007	5/1/1999	IAL	14751	T	Unknown aromatic 20.59		U	9.15	ppm	J	9.15	N/A	N/A	EPA 8260B
93-07-16-1118-39	4/28/1999	007	2363-007	5/1/1999	IAL	14751	T	Unknown aromatic 21.78		U	6.74	ppm	J	6.74	N/A	N/A	EPA 8260B
93-07-16-1118-39	4/28/1999	007	2363-007	5/1/1999	IAL	14751	T	Unknown cyclic hydrocarbon 21.93		U	3.98	ppm	J	3.98	N/A	N/A	EPA 8260B
93-07-16-1118-39	4/28/1999	007	2363-007	5/1/1999	IAL	14751	T	Unknown aromatic 22.18		U	9.28	ppm	J	9.28	N/A	N/A	EPA 8260B
93-07-16-1118-39	4/28/1999	007	2363-007	5/1/1999	IAL	14751	T	Substituted benzene 22.9		U	7.47	ppm	J	7.47	N/A	N/A	EPA 8260B
93-07-16-1118-39	4/28/1999	007	2363-007	5/1/1999	IAL	14751	T	Unknown alkane 23.09		U	4.85	ppm	J	4.85	N/A	N/A	EPA 8260B
93-07-16-1118-39	4/28/1999	007	2363-007	5/1/1999	IAL	14751	T	Unknown aromatic 23.21		U	9.15	ppm	J	9.15	N/A	N/A	EPA 8260B
93-07-16-1118-39	4/28/1999	007	2363-007	5/1/1999	IAL	14751	T	Unknown aromatic 23.79		U	6.65	ppm	J	6.65	N/A	N/A	EPA 8260B
93-07-16-1118-39	4/28/1999	007	2363-007	5/1/1999	IAL	14751	T	Unknown aromatic 24.13		U	4.28	ppm	J	4.28	N/A	N/A	EPA 8260B
93-07-16-1118-39	4/28/1999	007	2363-007	5/1/1999	IAL	14751	T	Substituted benzene 25.19		U	7.62	ppm	J	7.62	N/A	N/A	EPA 8260B
93-07-16-1118-39	4/27/1999	008	2363-008	5/2/1999	IAL	14751	T	Unknown 4.18		U	1.10	ppm	J	1.10	N/A	N/A	EPA 8260B
93-07-16-1118-39	4/27/1999	008	2363-008	5/2/1999	IAL	14751	T	Unknown cyclic hydrocarbon 11.67		U	1.92	ppm	J	1.92	N/A	N/A	EPA 8260B
93-07-16-1118-39	4/27/1999	009	2363-009	5/3/1999	IAL	14751	T	Unknown cyclic hydrocarbon 11.43		U	1.54	ppm	J	1.54	N/A	N/A	EPA 8260B
93-07-16-1118-39	4/27/1999	010	2363-010	5/1/1999	IAL	14751	T	Unknown cyclic hydrocarbon 14.93		U	38.7	ppm	J	38.7	N/A	N/A	EPA 8260B
93-07-16-1118-39	4/27/1999	010	2363-010	5/1/1999	IAL	14751	T	Unknown cyclic hydrocarbon 16.79		U	38.1	ppm	J	38.1	N/A	N/A	EPA 8260B
93-07-16-1118-39	4/27/1999	010	2363-010	5/1/1999	IAL	14751	T	Unknown aliphatic 17.37		U	41.1	ppm	J	41.1	N/A	N/A	EPA 8260B
93-07-16-1118-39	4/27/1999	010	2363-010	5/1/1999	IAL	14751	T	Unknown cyclic hydrocarbon 18.16		U	46.8	ppm	J	46.8	N/A	N/A	EPA 8260B
93-07-16-1118-39	4/27/1999	010	2363-010	5/1/1999	IAL	14751	T	Unknown cyclic hydrocarbon 19.03		U	27.9	ppm	J	27.9	N/A	N/A	EPA 8260B
93-07-16-1118-39	4/27/1999	010	2363-010	5/1/1999	IAL	14751	T	Substituted benzene 19.31		U	36.0	ppm	J	36.0	N/A	N/A	EPA 8260B
93-07-16-1118-39	4/27/1999	010	2363-010	5/1/1999	IAL	14751	T	Unknown cyclic hydrocarbon 19.58		U	35.4	ppm	J	35.4	N/A	N/A	EPA 8260B
93-07-16-1118-39	4/27/1999	010	2363-010	5/1/1999	IAL	14751	T	Unknown aromatic 20.64		U	59.5	ppm	J	59.5	N/A	N/A	EPA 8260B
93-07-16-1118-39	4/27/1999	010	2363-010	5/1/1999	IAL	14751	T	Unknown cyclic hydrocarbon 21.45		U	28.2	ppm	J	28.2	N/A	N/A	EPA 8260B
93-07-16-1118-39	4/27/1999	010	2363-010	5/1/1999	IAL	14751	T	Unknown cyclic hydrocarbon 21.82		U	39.7	ppm	J	39.7	N/A	N/A	EPA 8260B
93-07-16-1118-39	4/28/1999	011	2363-011	5/3/1999	IAL	14751	T	Unknown cyclic hydrocarbon 11.43		U	0.846	ppm	J	0.846	N/A	N/A	EPA 8260B
93-07-16-1118-39	4/28/1999	012	2363-012	5/3/1999	IAL	14751	T	Unknown cyclic hydrocarbon 11.43		U	4.11	ppm	J	4.11	N/A	N/A	EPA 8260B
93-07-16-1118-39	4/28/1999	012	2363-012	5/3/1999	IAL	14751	T	Substituted benzene 18.31		U	1.02	ppm	J	1.02	N/A	N/A	EPA 8260B
93-07-16-1118-39	4/28/1999	012	2363-012	5/3/1999	IAL	14751	T	Substituted benzene 19.12		U	1.02	ppm	J	1.02	N/A	N/A	EPA 8260B
93-07-16-1118-39	4/28/1999	012	2363-012	5/3/1999	IAL	14751	T	Unknown hydrocarbon 23.04		U	1.00	ppm	J	1.00	N/A	N/A	EPA 8260B
93-07-16-1118-39	4/28/1999	013	2363-013	5/1/1999	IAL	14751	T	Unknown aliphatic 6.64		U	6.42	ppm	J	6.42	N/A	N/A	EPA 8260B
93-07-16-1118-39	4/28/1999	013	2363-013	5/1/1999	IAL	14751	T	Unknown cyclic hydrocarbon 10.5		U	5.42	ppm	J	5.42	N/A	N/A	EPA 8260B
93-07-16-1118-39	4/28/1999	013	2363-013	5/1/1999	IAL	14751	T	Unknown alkane 10.66		U	6.33	ppm	J	6.33	N/A	N/A	EPA 8260B
93-07-16-1118-39	4/28/1999	013	2363-013	5/1/1999	IAL	14751	T	Unknown cyclic hydrocarbon 11.62		U	35.8	ppm	J	35.8	N/A	N/A	EPA 8260B
93-07-16-1118-39	4/28/1999	013	2363-013	5/1/1999	IAL	14751	T	Unknown aliphatic 12.63		U	6.42	ppm	J	6.42	N/A	N/A	EPA 8260B
93-07-16-1118-39	4/28/1999	013	2363-013	5/1/1999	IAL	14751	T	Unknown alkane 13.59		U	11.6	ppm	J	11.6	N/A	N/A	EPA 8260B
93-07-16-1118-39	4/28/1999	013	2363-013	5/1/1999	IAL	14751	T	Unknown cyclic hydrocarbon 17.36		U	5.29	ppm	J	5.29	N/A	N/A	EPA 8260B
93-07-16-1118-39	4/28/1999	013	2363-013	5/1/1999	IAL	14751	T	Substituted benzene 18.46		U	6.06	ppm	J	6.06	N/A	N/A	EPA 8260B
93-07-16-1118-39	4/28/1999	013	2363-013	5/1/1999	IAL	14751	T	Unknown alkane 18.63		U	9.90	ppm	J	9.90	N/A	N/A	EPA 8260B
93-07-16-1118-39	4/28/1999	013	2363-013	5/1/1999	IAL	14751	T	Substituted benzene 19.3		U	8.72	ppm	J	8.72	N/A	N/A	EPA 8260B

SRPID	SAMPDATE	SAMPNUM	LABID	DANALYZ	LABNAME	NJDLABCERT	RESULTTYPE	ANALTPARAM	CAS	FILTUNFILT	CONC	CONCUNITS	QAQUAL	MDL	QUANTTYPE	QUANTLEVEL	ANLYS_MTHD
95-02-10-1605-44	3/27/2001	MW1	E88258-1	4/7/2001	Accutest Laboratorie	12129	A	Benzene	71-43-2	U	6510	ppb		6.8	N/A	N/A	EPA 624
95-02-10-1605-44	3/27/2001	MW1	E88258-1	4/7/2001	Accutest Laboratorie	12129	A	Toluene	108-88-3	U	319	ppb		16	N/A	N/A	EPA 624
95-02-10-1605-44	3/27/2001	MW1	E88258-1	4/7/2001	Accutest Laboratorie	12129	A	Ethylbenzene	100-41-4	U	1570	ppb		15	N/A	N/A	EPA 624
95-02-10-1605-44	3/27/2001	MW1	E88258-1	4/7/2001	Accutest Laboratorie	12129	A	Xylenes (total)	1330-20-7	U	1900	ppb		29	N/A	N/A	EPA 624
95-02-10-1605-44	3/27/2001	MW1	E88258-1	4/7/2001	Accutest Laboratorie	12129	A	Methyl Tert Butyl Ether	1634-04-4	U	1420	ppb		6.6	N/A	N/A	EPA 624
95-02-10-1605-44	3/27/2001	MW1	E88258-1	4/7/2001	Accutest Laboratorie	12129	A	Tertiary Butyl Alcohol	75-65-0	U	1210	ppb		160	N/A	N/A	EPA 624
95-02-10-1605-44	3/27/2001	MW10	E88258-10	4/8/2001	Accutest Laboratorie	12129	A	Benzene	71-43-2	U	5.5	ppb		0.27	N/A	N/A	EPA 624
95-02-10-1605-44	3/27/2001	MW10	E88258-10	4/8/2001	Accutest Laboratorie	12129	A	Toluene	108-88-3	U	0	ppb	U	0.62	N/A	N/A	EPA 624
95-02-10-1605-44	3/27/2001	MW10	E88258-10	4/8/2001	Accutest Laboratorie	12129	A	Ethylbenzene	100-41-4	U	0	ppb	U	0.6	N/A	N/A	EPA 624
95-02-10-1605-44	3/27/2001	MW10	E88258-10	4/8/2001	Accutest Laboratorie	12129	A	Xylenes (total)	1330-20-7	U	0	ppb	U	1.2	N/A	N/A	EPA 624
95-02-10-1605-44	3/27/2001	MW10	E88258-10	4/8/2001	Accutest Laboratorie	12129	A	Methyl Tert Butyl Ether	1634-04-4	U	11.0	ppb		0.26	N/A	N/A	EPA 624
95-02-10-1605-44	3/27/2001	MW10	E88258-10	4/8/2001	Accutest Laboratorie	12129	A	Tertiary Butyl Alcohol	75-65-0	U	1550	ppb		6.6	N/A	N/A	EPA 624
95-02-10-1605-44	3/27/2001	MW11	E88258-11	4/8/2001	Accutest Laboratorie	12129	A	Benzene	71-43-2	U	2490	ppb		2.7	N/A	N/A	EPA 624
95-02-10-1605-44	3/27/2001	MW11	E88258-11	4/8/2001	Accutest Laboratorie	12129	A	Toluene	108-88-3	U	257	ppb		6.2	N/A	N/A	EPA 624
95-02-10-1605-44	3/27/2001	MW11	E88258-11	4/8/2001	Accutest Laboratorie	12129	A	Ethylbenzene	100-41-4	U	2200	ppb		6	N/A	N/A	EPA 624
95-02-10-1605-44	3/27/2001	MW11	E88258-11	4/8/2001	Accutest Laboratorie	12129	A	Xylenes (total)	1330-20-7	U	3950	ppb		12	N/A	N/A	EPA 624
95-02-10-1605-44	3/27/2001	MW11	E88258-11	4/8/2001	Accutest Laboratorie	12129	A	Methyl Tert Butyl Ether	1634-04-4	U	0	ppb	U	2.6	N/A	N/A	EPA 624
95-02-10-1605-44	3/27/2001	MW11	E88258-11	4/8/2001	Accutest Laboratorie	12129	A	Tertiary Butyl Alcohol	75-65-0	U	0	ppb	U	66	N/A	N/A	EPA 624
95-02-10-1605-44	3/27/2001	MW12	E88258-12	4/9/2001	Accutest Laboratorie	12129	A	Benzene	71-43-2	U	3390	ppb		2.7	N/A	N/A	EPA 624
95-02-10-1605-44	3/27/2001	MW12	E88258-12	4/8/2001	Accutest Laboratorie	12129	A	Toluene	108-88-3	U	46.0	ppb		0.62	N/A	N/A	EPA 624
95-02-10-1605-44	3/27/2001	MW12	E88258-12	4/9/2001	Accutest Laboratorie	12129	A	Ethylbenzene	100-41-4	U	457	ppb		6	N/A	N/A	EPA 624
95-02-10-1605-44	3/27/2001	MW12	E88258-12	4/8/2001	Accutest Laboratorie	12129	A	Xylenes (total)	1330-20-7	U	256	ppb		1.2	N/A	N/A	EPA 624
95-02-10-1605-44	3/27/2001	MW12	E88258-12	4/8/2001	Accutest Laboratorie	12129	A	Methyl Tert Butyl Ether	1634-04-4	U	198	ppb		0.26	N/A	N/A	EPA 624
95-02-10-1605-44	3/27/2001	MW12	E88258-12	4/8/2001	Accutest Laboratorie	12129	A	Tertiary Butyl Alcohol	75-65-0	U	1290	ppb		6.6	N/A	N/A	EPA 624
95-02-10-1605-44	3/27/2001	MW13	E88258-13	4/9/2001	Accutest Laboratorie	12129	A	Benzene	71-43-2	U	1870	ppb		1.4	N/A	N/A	EPA 624
95-02-10-1605-44	3/27/2001	MW13	E88258-13	4/8/2001	Accutest Laboratorie	12129	A	Toluene	108-88-3	U	84.2	ppb		1.6	N/A	N/A	EPA 624
95-02-10-1605-44	3/27/2001	MW13	E88258-13	4/8/2001	Accutest Laboratorie	12129	A	Ethylbenzene	100-41-4	U	692	ppb		1.5	N/A	N/A	EPA 624
95-02-10-1605-44	3/27/2001	MW13	E88258-13	4/9/2001	Accutest Laboratorie	12129	A	Xylenes (total)	1330-20-7	U	2460	ppb		5.8	N/A	N/A	EPA 624
95-02-10-1605-44	3/27/2001	MW13	E88258-13	4/8/2001	Accutest Laboratorie	12129	A	Methyl Tert Butyl Ether	1634-04-4	U	389	ppb		0.66	N/A	N/A	EPA 624
95-02-10-1605-44	3/27/2001	MW13	E88258-13	4/8/2001	Accutest Laboratorie	12129	A	Tertiary Butyl Alcohol	75-65-0	U	1000	ppb		16	N/A	N/A	EPA 624
95-02-10-1605-44	3/27/2001	MW14	E88258-14	4/9/2001	Accutest Laboratorie	12129	A	Benzene	71-43-2	U	5980	ppb		5.4	N/A	N/A	EPA 624
95-02-10-1605-44	3/27/2001	MW14	E88258-14	4/8/2001	Accutest Laboratorie	12129	A	Toluene	108-88-3	U	316	ppb		0.62	N/A	N/A	EPA 624
95-02-10-1605-44	3/27/2001	MW14	E88258-14	4/9/2001	Accutest Laboratorie	12129	A	Ethylbenzene	100-41-4	U	792	ppb		12	N/A	N/A	EPA 624
95-02-10-1605-44	3/27/2001	MW14	E88258-14	4/9/2001	Accutest Laboratorie	12129	A	Xylenes (total)	1330-20-7	U	2420	ppb		23	N/A	N/A	EPA 624
95-02-10-1605-44	3/27/2001	MW14	E88258-14	4/9/2001	Accutest Laboratorie	12129	A	Methyl Tert Butyl Ether	1634-04-4	U	6440	ppb		5.2	N/A	N/A	EPA 624
95-02-10-1605-44	3/27/2001	MW14	E88258-14	4/9/2001	Accutest Laboratorie	12129	A	Tertiary Butyl Alcohol	75-65-0	U	7680	ppb		130	N/A	N/A	EPA 624
95-02-10-1605-44	3/27/2001	W7	E88258-15	4/8/2001	Accutest Laboratorie	12129	A	Benzene	71-43-2	U	272	ppb		0.54	N/A	N/A	EPA 624
95-02-10-1605-44	3/27/2001	W7	E88258-15	4/8/2001	Accutest Laboratorie	12129	A	Toluene	108-88-3	U	1.7	ppb		1.2	N/A	N/A	EPA 624
95-02-10-1605-44	3/27/2001	W7	E88258-15	4/8/2001	Accutest Laboratorie	12129	A	Ethylbenzene	100-41-4	U	6.3	ppb		1.2	N/A	N/A	EPA 624
95-02-10-1605-44	3/27/2001	W7	E88258-15	4/8/2001	Accutest Laboratorie	12129	A	Xylenes (total)	1330-20-7	U	2.9	ppb		2.3	N/A	N/A	EPA 624
95-02-10-1605-44	3/27/2001	W7	E88258-15	4/8/2001	Accutest Laboratorie	12129	A	Methyl Tert Butyl Ether	1634-04-4	U	71.0	ppb		0.52	N/A	N/A	EPA 624
95-02-10-1605-44	3/27/2001	W7	E88258-15	4/8/2001	Accutest Laboratorie	12129	A	Tertiary Butyl Alcohol	75-65-0	U	315	ppb		13	N/A	N/A	EPA 624
95-02-10-1605-44	3/27/2001	MW2	E88258-2	4/7/2001	Accutest Laboratorie	12129	A	Benzene	71-43-2	U	650	ppb		0.68	N/A	N/A	EPA 624
95-02-10-1605-44	3/27/2001	MW2	E88258-2	4/7/2001	Accutest Laboratorie	12129	A	Toluene	108-88-3	U	9.7	ppb		1.6	N/A	N/A	EPA 624
95-02-10-1605-44	3/27/2001	MW2	E88258-2	4/7/2001	Accutest Laboratorie	12129	A	Ethylbenzene	100-41-4	U	23.7	ppb		1.5	N/A	N/A	EPA 624
95-02-10-1605-44	3/27/2001	MW2	E88258-2	4/7/2001	Accutest Laboratorie	12129	A	Xylenes (total)	1330-20-7	U	92.5	ppb		2.9	N/A	N/A	EPA 624
95-02-10-1605-44	3/27/2001	MW2	E88258-2	4/7/2001	Accutest Laboratorie	12129	A	Methyl Tert Butyl Ether	1634-04-4	U	45.3	ppb		0.66	N/A	N/A	EPA 624
95-02-10-1605-44	3/27/2001	MW2	E88258-2	4/7/2001	Accutest Laboratorie	12129	A	Tertiary Butyl Alcohol	75-65-0	U	0	ppb	U	16	N/A	N/A	EPA 624
95-02-10-1605-44	3/27/2001	MW3	E88258-3	4/8/2001	Accutest Laboratorie	12129	A	Benzene	71-43-2	U	2700	ppb		2.7	N/A	N/A	EPA 624
95-02-10-1605-44	3/27/2001	MW3	E88258-3	4/8/2001	Accutest Laboratorie	12129	A	Toluene	108-88-3	U	10.2	ppb		6.2	N/A	N/A	EPA 624
95-02-10-1605-44	3/27/2001	MW3	E88258-3	4/8/2001	Accutest Laboratorie	12129	A	Ethylbenzene	100-41-4	U	26.2	ppb		6	N/A	N/A	EPA 624
95-02-10-1605-44	3/27/2001	MW3	E88258-3	4/8/2001	Accutest Laboratorie	12129	A	Xylenes (total)	1330-20-7	U	26.1	ppb		12	N/A	N/A	EPA 624
95-02-10-1605-44	3/27/2001	MW3	E88258-3	4/8/2001	Accutest Laboratorie	12129	A	Methyl Tert Butyl Ether	1634-04-4	U	1720	ppb		2.6	N/A	N/A	EPA 624
95-02-10-1605-44	3/27/2001	MW3	E88258-3	4/8/2001	Accutest Laboratorie	12129	A	Tertiary Butyl Alcohol	75-65-0	U	3260	ppb		66	N/A	N/A	EPA 624
95-02-10-1605-44	3/27/2001	MW4	E88258-4	4/8/2001	Accutest Laboratorie	12129	A	Benzene	71-43-2	U	713	ppb		0.68	N/A	N/A	EPA 624
95-02-10-1605-44	3/27/2001	MW4	E88258-4	4/8/2001	Accutest Laboratorie	12129	A	Toluene	108-88-3	U	17.7	ppb		1.6	N/A	N/A	EPA 624
95-02-10-1605-44	3/27/2001	MW4	E88258-4	4/8/2001	Accutest Laboratorie	12129	A	Ethylbenzene	100-41-4	U	298	ppb		1.5	N/A	N/A	EPA 624
95-02-10-1605-44	3/27/2001	MW4	E88258-4	4/8/2001	Accutest Laboratorie	12129	A	Xylenes (total)	1330-20-7	U	534	ppb		2.9	N/A	N/A	EPA 624
95-02-10-1605-44	3/27/2001	MW4	E88258-4	4/8/2001	Accutest Laboratorie	12129	A	Methyl Tert Butyl Ether	1634-04-4	U	198	ppb		0.66	N/A	N/A	EPA 624
95-02-10-1605-44	3/27/2001	MW4	E88258-4	4/8/2001	Accutest Laboratorie	12129	A	Tertiary Butyl Alcohol	75-65-0	U	1740	ppb		16	N/A	N/A	EPA 624
95-02-10-1605-44	3/27/2001	MW5	E88258-5	4/8/2001	Accutest Laboratorie	12129	A	Benzene	71-43-2	U	18.8	ppb		0.27	N/A	N/A	EPA 624
95-02-10-1605-44	3/27/2001	MW5	E88258-5	4/8/2001	Accutest Laboratorie	12129	A	Toluene	108-88-3	U	0.91	ppb		0.62	N/A	N/A	EPA 624
95-02-10-1605-44	3/27/2001	MW5	E88258-5	4/8/2001	Accutest Laboratorie	12129	A	Ethylbenzene	100-41-4	U	10.6	ppb		0.6	N/A	N/A	EPA 624
95-02-10-1605-44	3/27/2001	MW5	E88258-5	4/8/2001	Accutest Laboratorie	12129	A	Xylenes (total)	1330-20-7	U	1.7	ppb		1.2	N/A	N/A	EPA 624
95-02-10-1605-44	3/27/2001	MW5	E88258-5	4/8/2001	Accutest Laboratorie	12129	A	Methyl Tert Butyl Ether	1634-04-4	U	271	ppb		0.26	N/A	N/A	EPA 624

SRPID	SAMPDATE	SAMPNUM	LABID	DANALYZ	LABNAME	NJDLABCERT	RESULTTYPE	ANALTPARAM	CAS	FILTUNFILT	CONC	CONCUNITS	QAQUAL	MDL	QUANTTYPE	QUANTLEVEL	ANLYS_MTHD
95-02-10-1605-44	3/27/2001	MW5	E88258-5	4/8/2001	Accutest Laboratorie	12129	A	Tertiary Butyl Alcohol	75-65-0	U	340	ppb		6.6	N/A	N/A	EPA 624
95-02-10-1605-44	3/27/2001	MW6	E88258-6	4/8/2001	Accutest Laboratorie	12129	A	Benzene	71-43-2	U	1220	ppb		1.4	N/A	N/A	EPA 624
95-02-10-1605-44	3/27/2001	MW6	E88258-6	4/8/2001	Accutest Laboratorie	12129	A	Toluene	108-88-3	U	9.9	ppb		3.1	N/A	N/A	EPA 624
95-02-10-1605-44	3/27/2001	MW6	E88258-6	4/8/2001	Accutest Laboratorie	12129	A	Ethylbenzene	100-41-4	U	81.2	ppb		3	N/A	N/A	EPA 624
95-02-10-1605-44	3/27/2001	MW6	E88258-6	4/8/2001	Accutest Laboratorie	12129	A	Xylenes (total)	1330-20-7	U	23.4	ppb		5.8	N/A	N/A	EPA 624
95-02-10-1605-44	3/27/2001	MW6	E88258-6	4/8/2001	Accutest Laboratorie	12129	A	Methyl Tert Butyl Ether	1634-04-4	U	117	ppb		1.3	N/A	N/A	EPA 624
95-02-10-1605-44	3/27/2001	MW6	E88258-6	4/8/2001	Accutest Laboratorie	12129	A	Tertiary Butyl Alcohol	75-65-0	U	844	ppb		33	N/A	N/A	EPA 624
95-02-10-1605-44	3/27/2001	MW7	E88258-7	4/8/2001	Accutest Laboratorie	12129	A	Benzene	71-43-2	U	17.1	ppb		0.27	N/A	N/A	EPA 624
95-02-10-1605-44	3/27/2001	MW7	E88258-7	4/8/2001	Accutest Laboratorie	12129	A	Toluene	108-88-3	U	0	ppb	U	0.62	N/A	N/A	EPA 624
95-02-10-1605-44	3/27/2001	MW7	E88258-7	4/8/2001	Accutest Laboratorie	12129	A	Ethylbenzene	100-41-4	U	1.6	ppb		0.6	N/A	N/A	EPA 624
95-02-10-1605-44	3/27/2001	MW7	E88258-7	4/8/2001	Accutest Laboratorie	12129	A	Xylenes (total)	1330-20-7	U	4.1	ppb		1.2	N/A	N/A	EPA 624
95-02-10-1605-44	3/27/2001	MW7	E88258-7	4/8/2001	Accutest Laboratorie	12129	A	Methyl Tert Butyl Ether	1634-04-4	U	5.8	ppb		0.26	N/A	N/A	EPA 624
95-02-10-1605-44	3/27/2001	MW7	E88258-7	4/8/2001	Accutest Laboratorie	12129	A	Tertiary Butyl Alcohol	75-65-0	U	406	ppb		6.6	N/A	N/A	EPA 624
95-02-10-1605-44	3/27/2001	MW8	E88258-8	4/8/2001	Accutest Laboratorie	12129	A	Benzene	71-43-2	U	0	ppb	U	0.27	N/A	N/A	EPA 624
95-02-10-1605-44	3/27/2001	MW8	E88258-8	4/8/2001	Accutest Laboratorie	12129	A	Toluene	108-88-3	U	0	ppb	U	0.62	N/A	N/A	EPA 624
95-02-10-1605-44	3/27/2001	MW8	E88258-8	4/8/2001	Accutest Laboratorie	12129	A	Ethylbenzene	100-41-4	U	0	ppb	U	0.6	N/A	N/A	EPA 624
95-02-10-1605-44	3/27/2001	MW8	E88258-8	4/8/2001	Accutest Laboratorie	12129	A	Xylenes (total)	1330-20-7	U	0	ppb	U	1.2	N/A	N/A	EPA 624
95-02-10-1605-44	3/27/2001	MW8	E88258-8	4/8/2001	Accutest Laboratorie	12129	A	Methyl Tert Butyl Ether	1634-04-4	U	15.0	ppb		0.26	N/A	N/A	EPA 624
95-02-10-1605-44	3/27/2001	MW8	E88258-8	4/8/2001	Accutest Laboratorie	12129	A	Tertiary Butyl Alcohol	75-65-0	U	0	ppb	U	6.6	N/A	N/A	EPA 624
95-02-10-1605-44	3/27/2001	MW9	E88258-9	4/8/2001	Accutest Laboratorie	12129	A	Benzene	71-43-2	U	0	ppb	U	0.27	N/A	N/A	EPA 624
95-02-10-1605-44	3/27/2001	MW9	E88258-9	4/8/2001	Accutest Laboratorie	12129	A	Toluene	108-88-3	U	0	ppb	U	0.62	N/A	N/A	EPA 624
95-02-10-1605-44	3/27/2001	MW9	E88258-9	4/8/2001	Accutest Laboratorie	12129	A	Ethylbenzene	100-41-4	U	0	ppb	U	0.6	N/A	N/A	EPA 624
95-02-10-1605-44	3/27/2001	MW9	E88258-9	4/8/2001	Accutest Laboratorie	12129	A	Xylenes (total)	1330-20-7	U	0	ppb	U	1.2	N/A	N/A	EPA 624
95-02-10-1605-44	3/27/2001	MW9	E88258-9	4/8/2001	Accutest Laboratorie	12129	A	Methyl Tert Butyl Ether	1634-04-4	U	74.7	ppb		0.26	N/A	N/A	EPA 624
95-02-10-1605-44	3/27/2001	MW9	E88258-9	4/8/2001	Accutest Laboratorie	12129	A	Tertiary Butyl Alcohol	75-65-0	U	1020	ppb		6.6	N/A	N/A	EPA 624

SRPID	SAMPDATE	SAMPNUM	LABID	DANALYZ	LABNAME	NJDLABCERT	RESULTTYPE	ANALTPARAM	CAS	FILTUNFILT	CONC	CONCUNITS	QAQUAL	MDL	QUANTTYPE	QUANTLEVEL	ANLYS_MTHD
04-04-13-1424-26	4/1/2004	TFW	N63730-1	4/7/2004	Accutest Laboratorie	12129	A	Acenaphthene	83-32-9	U	0	ppb	U	0.25	PQL	2	EPA 625
04-04-13-1424-26	4/1/2004	TFW	N63730-1	4/7/2004	Accutest Laboratorie	12129	A	Acenaphthylene	208-96-8	U	0	ppb	U	0.18	PQL	2	EPA 625
04-04-13-1424-26	4/1/2004	TFW	N63730-1	4/7/2004	Accutest Laboratorie	12129	A	Anthracene	120-12-7	U	0	ppb	U	0.22	PQL	2	EPA 625
04-04-13-1424-26	4/1/2004	TFW	N63730-1	4/7/2004	Accutest Laboratorie	12129	A	Benzo(a)anthracene	56-55-3	U	0	ppb	U	0.31	PQL	2	EPA 625
04-04-13-1424-26	4/1/2004	TFW	N63730-1	4/7/2004	Accutest Laboratorie	12129	A	Benzo(a)pyrene	50-32-8	U	0	ppb	U	0.33	PQL	2	EPA 625
04-04-13-1424-26	4/1/2004	TFW	N63730-1	4/7/2004	Accutest Laboratorie	12129	A	Benzo(b)fluoranthene	205-99-2	U	0	ppb	U	0.41	PQL	2	EPA 625
04-04-13-1424-26	4/1/2004	TFW	N63730-1	4/7/2004	Accutest Laboratorie	12129	A	Benzo(g,h,i)perylene	191-24-2	U	0	ppb	U	0.38	PQL	2	EPA 625
04-04-13-1424-26	4/1/2004	TFW	N63730-1	4/7/2004	Accutest Laboratorie	12129	A	Benzo(k)fluoranthene	207-08-9	U	0	ppb	U	0.4	PQL	2	EPA 625
04-04-13-1424-26	4/1/2004	TFW	N63730-1	4/7/2004	Accutest Laboratorie	12129	A	4-Bromophenyl phenyl ether	101-55-3	U	0	ppb	U	0.25	PQL	2	EPA 625
04-04-13-1424-26	4/1/2004	TFW	N63730-1	4/7/2004	Accutest Laboratorie	12129	A	Butyl benzyl phthalate	85-68-7	U	0	ppb	U	0.3	PQL	2	EPA 625
04-04-13-1424-26	4/1/2004	TFW	N63730-1	4/7/2004	Accutest Laboratorie	12129	A	2-Chloronaphthalene	91-58-7	U	0	ppb	U	0.28	PQL	2	EPA 625
04-04-13-1424-26	4/1/2004	TFW	N63730-1	4/7/2004	Accutest Laboratorie	12129	A	4-Chloroaniline	106-47-8	U	0	ppb	U	0.41	PQL	2	EPA 625
04-04-13-1424-26	4/1/2004	TFW	N63730-1	4/7/2004	Accutest Laboratorie	12129	A	Carbazole	86-74-8	U	0	ppb	U	0.32	PQL	2	EPA 625
04-04-13-1424-26	4/1/2004	TFW	N63730-1	4/7/2004	Accutest Laboratorie	12129	A	Chrysene	218-01-9	U	0	ppb	U	0.34	PQL	2	EPA 625
04-04-13-1424-26	4/1/2004	TFW	N63730-1	4/7/2004	Accutest Laboratorie	12129	A	bis(2-Chloroethoxy)methane	111-91-1	U	0	ppb	U	0.22	PQL	2	EPA 625
04-04-13-1424-26	4/1/2004	TFW	N63730-1	4/7/2004	Accutest Laboratorie	12129	A	bis(2-Chloroethyl)ether	111-44-4	U	0	ppb	U	0.29	PQL	2	EPA 625
04-04-13-1424-26	4/1/2004	TFW	N63730-1	4/7/2004	Accutest Laboratorie	12129	A	bis(2-Chloroisopropyl)ether	39638-32-9	U	0	ppb	U	0.46	PQL	2	EPA 625
04-04-13-1424-26	4/1/2004	TFW	N63730-1	4/7/2004	Accutest Laboratorie	12129	A	4-Chlorophenyl phenyl ether	7005-72-3	U	0	ppb	U	0.24	PQL	2	EPA 625
04-04-13-1424-26	4/1/2004	TFW	N63730-1	4/7/2004	Accutest Laboratorie	12129	A	1,2-Dichlorobenzene	95-50-1	U	0	ppb	U	0.32	PQL	2	EPA 625
04-04-13-1424-26	4/1/2004	TFW	N63730-1	4/7/2004	Accutest Laboratorie	12129	A	1,3-Dichlorobenzene	541-73-1	U	0	ppb	U	0.3	PQL	2	EPA 625
04-04-13-1424-26	4/1/2004	TFW	N63730-1	4/7/2004	Accutest Laboratorie	12129	A	1,4-Dichlorobenzene	106-46-7	U	0	ppb	U	0.28	PQL	2	EPA 625
04-04-13-1424-26	4/1/2004	TFW	N63730-1	4/7/2004	Accutest Laboratorie	12129	A	2,4-Dinitrotoluene	121-14-2	U	0	ppb	U	0.36	PQL	2	EPA 625
04-04-13-1424-26	4/1/2004	TFW	N63730-1	4/7/2004	Accutest Laboratorie	12129	A	2,6-Dinitrotoluene	606-20-2	U	0	ppb	U	0.33	PQL	2	EPA 625
04-04-13-1424-26	4/1/2004	TFW	N63730-1	4/7/2004	Accutest Laboratorie	12129	A	3,3'-Dichlorobenzidine	91-94-1	U	0	ppb	U	0.43	PQL	2	EPA 625
04-04-13-1424-26	4/1/2004	TFW	N63730-1	4/7/2004	Accutest Laboratorie	12129	A	Dibenzo(a,h)anthracene	53-70-3	U	0	ppb	U	0.39	PQL	2	EPA 625
04-04-13-1424-26	4/1/2004	TFW	N63730-1	4/7/2004	Accutest Laboratorie	12129	A	Dibenzofuran	132-64-9	U	0	ppb	U	0.26	PQL	2	EPA 625
04-04-13-1424-26	4/1/2004	TFW	N63730-1	4/7/2004	Accutest Laboratorie	12129	A	Di-n-butyl phthalate	84-74-2	U	0	ppb	U	0.24	PQL	2	EPA 625
04-04-13-1424-26	4/1/2004	TFW	N63730-1	4/7/2004	Accutest Laboratorie	12129	A	Di-n-octyl phthalate	117-84-0	U	0	ppb	U	0.55	PQL	2	EPA 625
04-04-13-1424-26	4/1/2004	TFW	N63730-1	4/7/2004	Accutest Laboratorie	12129	A	Diethyl phthalate	84-66-2	U	0	ppb	U	0.31	PQL	2	EPA 625
04-04-13-1424-26	4/1/2004	TFW	N63730-1	4/7/2004	Accutest Laboratorie	12129	A	Dimethyl phthalate	131-11-3	U	0	ppb	U	0.24	PQL	2	EPA 625
04-04-13-1424-26	4/1/2004	TFW	N63730-1	4/7/2004	Accutest Laboratorie	12129	A	bis(2-Ethylhexyl)phthalate	117-81-7	U	0	ppb	U	0.43	PQL	2	EPA 625
04-04-13-1424-26	4/1/2004	TFW	N63730-1	4/7/2004	Accutest Laboratorie	12129	A	Fluoranthene	206-44-0	U	0	ppb	U	0.31	PQL	2	EPA 625
04-04-13-1424-26	4/1/2004	TFW	N63730-1	4/7/2004	Accutest Laboratorie	12129	A	Fluorene	86-73-7	U	0	ppb	U	0.23	PQL	2	EPA 625
04-04-13-1424-26	4/1/2004	TFW	N63730-1	4/7/2004	Accutest Laboratorie	12129	A	Hexachlorobenzene	118-74-1	U	0	ppb	U	0.28	PQL	2	EPA 625
04-04-13-1424-26	4/1/2004	TFW	N63730-1	4/7/2004	Accutest Laboratorie	12129	A	Hexachlorobutadiene	87-68-3	U	0	ppb	U	1.1	PQL	2	EPA 625
04-04-13-1424-26	4/1/2004	TFW	N63730-1	4/7/2004	Accutest Laboratorie	12129	A	Hexachlorocyclopentadiene	77-47-4	U	0	ppb	U	1.5	PQL	10	EPA 625
04-04-13-1424-26	4/1/2004	TFW	N63730-1	4/7/2004	Accutest Laboratorie	12129	A	Hexachloroethane	67-72-1	U	0	ppb	U	0.66	PQL	5	EPA 625
04-04-13-1424-26	4/1/2004	TFW	N63730-1	4/7/2004	Accutest Laboratorie	12129	A	Indeno(1,2,3-cd)pyrene	193-39-5	U	0	ppb	U	0.79	PQL	2	EPA 625
04-04-13-1424-26	4/1/2004	TFW	N63730-1	4/7/2004	Accutest Laboratorie	12129	A	Isophorone	78-59-1	U	0	ppb	U	0.24	PQL	2	EPA 625
04-04-13-1424-26	4/1/2004	TFW	N63730-1	4/7/2004	Accutest Laboratorie	12129	A	2-Methylnaphthalene	91-57-6	U	0	ppb	U	0.32	PQL	2	EPA 625
04-04-13-1424-26	4/1/2004	TFW	N63730-1	4/7/2004	Accutest Laboratorie	12129	A	2-Nitroaniline	88-74-4	U	0	ppb	U	0.53	PQL	5	EPA 625
04-04-13-1424-26	4/1/2004	TFW	N63730-1	4/7/2004	Accutest Laboratorie	12129	A	3-Nitroaniline	99-09-2	U	0	ppb	U	0.94	PQL	5	EPA 625
04-04-13-1424-26	4/1/2004	TFW	N63730-1	4/7/2004	Accutest Laboratorie	12129	A	4-Nitroaniline	100-01-6	U	0	ppb	U	0.55	PQL	5	EPA 625
04-04-13-1424-26	4/1/2004	TFW	N63730-1	4/7/2004	Accutest Laboratorie	12129	A	Naphthalene	91-20-3	U	0	ppb	U	0.24	PQL	2	EPA 625
04-04-13-1424-26	4/1/2004	TFW	N63730-1	4/7/2004	Accutest Laboratorie	12129	A	Nitrobenzene	98-95-3	U	0	ppb	U	0.45	PQL	2	EPA 625
04-04-13-1424-26	4/1/2004	TFW	N63730-1	4/7/2004	Accutest Laboratorie	12129	A	N-Nitroso-di-n-propylamine	621-64-7	U	0	ppb	U	0.42	PQL	2	EPA 625
04-04-13-1424-26	4/1/2004	TFW	N63730-1	4/7/2004	Accutest Laboratorie	12129	A	N-Nitrosodiphenylamine	86-30-6	U	0	ppb	U	0.24	PQL	5	EPA 625
04-04-13-1424-26	4/1/2004	TFW	N63730-1	4/7/2004	Accutest Laboratorie	12129	A	Phenanthrene	85-01-8	U	0	ppb	U	0.18	PQL	2	EPA 625
04-04-13-1424-26	4/1/2004	TFW	N63730-1	4/7/2004	Accutest Laboratorie	12129	A	Pyrene	129-00-0	U	0.82	ppb	J	0.27	PQL	2	EPA 625
04-04-13-1424-26	4/1/2004	TFW	N63730-1	4/7/2004	Accutest Laboratorie	12129	A	1,2,4-Trichlorobenzene	120-82-1	U	0	ppb	U	0.28	PQL	2	EPA 625
04-04-13-1424-26	4/1/2004	TFW	N63730-1	4/7/2004	Accutest Laboratorie	12129	T	Total TIC, Semi-Volatile		U	0	ppb		N/A	N/A	N/A	EPA 625
04-04-13-1424-26	4/1/2004	TFW	N63730-1	4/10/2004	Accutest Laboratorie	12129	A	Acetone	67-64-1	U	6.2	ppb		3.5	PQL	5	EPA 624
04-04-13-1424-26	4/1/2004	TFW	N63730-1	4/10/2004	Accutest Laboratorie	12129	A	Benzene	71-43-2	U	0	ppb	U	0.19	PQL	1	EPA 624
04-04-13-1424-26	4/1/2004	TFW	N63730-1	4/10/2004	Accutest Laboratorie	12129	A	Bromodichloromethane	75-27-4	U	0	ppb	U	0.65	PQL	1	EPA 624
04-04-13-1424-26	4/1/2004	TFW	N63730-1	4/10/2004	Accutest Laboratorie	12129	A	Bromoform	75-25-2	U	0	ppb	U	0.75	PQL	1	EPA 624
04-04-13-1424-26	4/1/2004	TFW	N63730-1	4/10/2004	Accutest Laboratorie	12129	A	Bromomethane	74-83-9	U	0	ppb	U	0.54	PQL	1	EPA 624
04-04-13-1424-26	4/1/2004	TFW	N63730-1	4/10/2004	Accutest Laboratorie	12129	A	2-Butanone (MEK)	78-93-3	U	0	ppb	U	2.4	PQL	5	EPA 624
04-04-13-1424-26	4/1/2004	TFW	N63730-1	4/10/2004	Accutest Laboratorie	12129	A	Carbon disulfide	75-15-0	U	0	ppb	U	0.62	PQL	1	EPA 624
04-04-13-1424-26	4/1/2004	TFW	N63730-1	4/10/2004	Accutest Laboratorie	12129	A	Carbon tetrachloride	56-23-5	U	0	ppb	U	0.58	PQL	1	EPA 624
04-04-13-1424-26	4/1/2004	TFW	N63730-1	4/10/2004	Accutest Laboratorie	12129	A	Chlorobenzene	108-90-7	U	0	ppb	U	0.24	PQL	1	EPA 624
04-04-13-1424-26	4/1/2004	TFW	N63730-1	4/10/2004	Accutest Laboratorie	12129	A	Chloroethane	75-00-3	U	0	ppb	U	0.64	PQL	1	EPA 624
04-04-13-1424-26	4/1/2004	TFW	N63730-1	4/10/2004	Accutest Laboratorie	12129	A	Chloroform	67-66-3	U	0	ppb	U	0.22	PQL	1	EPA 624
04-04-13-1424-26	4/1/2004	TFW	N63730-1	4/10/2004	Accutest Laboratorie	12129	A	Chloromethane	74-87-3	U	0	ppb	U	0.18	PQL	1	EPA 624
04-04-13-1424-26	4/1/2004	TFW	N63730-1	4/10/2004	Accutest Laboratorie	12129	A	Dibromochloromethane	124-48-1	U	0	ppb	U	0.2	PQL	1	EPA 624
04-04-13-1424-26	4/1/2004	TFW	N63730-1	4/10/2004	Accutest Laboratorie	12129	A	1,1-Dichloroethane	75-34-3	U	0	ppb	U	0.31	PQL	1	EPA 624
04-04-13-1424-26	4/1/2004	TFW	N63730-1	4/10/2004	Accutest Laboratorie	12129	A	1,2-Dichloroethane	107-06-2	U	0	ppb	U	0.22	PQL	1	EPA 624
04-04-13-1424-26	4/1/2004	TFW	N63730-1	4/10/2004	Accutest Laboratorie	12129	A	1,1-Dichloroethene	75-35-4	U	0	ppb	U	0.43	PQL	1	EPA 624
04-04-13-1424-26	4/1/2004	TFW	N63730-1	4/10/2004	Accutest Laboratorie	12129	A	cis-1,2-Dichloroethene	156-59-2	U	0	ppb	U	0.2	PQL	1	EPA 624
04-04-13-1424-26	4/1/2004	TFW	N63730-1	4/10/2004	Accutest Laboratorie	12129	A	trans-1,2-Dichloroethene	156-60-5	U	0	ppb	U	0.53	PQL	1	EPA 624

SRPID	SAMPDATE	SAMPNUM	LABID	DANALYZ	LABNAME	NJDLABCERT	RESULTTYPE	ANALTPARAM	CAS	FILTUNFILT	CONC	CONCUNITS	QAQUAL	MDL	QUANTTYPE	QUANTLEVEL	ANLYS_MTHD
04-04-13-1424-26	4/1/2004	TFW	N63730-1	4/10/2004	Accutest Laboratorie	12129	A	1,2-Dichloropropane	78-87-5	U	0	ppb	U	0.16	PQL	1	EPA 624
04-04-13-1424-26	4/1/2004	TFW	N63730-1	4/10/2004	Accutest Laboratorie	12129	A	cis-1,3-Dichloropropene	10061-01-5	U	0	ppb	U	0.31	PQL	1	EPA 624
04-04-13-1424-26	4/1/2004	TFW	N63730-1	4/10/2004	Accutest Laboratorie	12129	A	trans-1,3-Dichloropropene	10061-02-6	U	0	ppb	U	0.5	PQL	1	EPA 624
04-04-13-1424-26	4/1/2004	TFW	N63730-1	4/10/2004	Accutest Laboratorie	12129	A	Ethylbenzene	100-41-4	U	0	ppb	U	0.65	PQL	1	EPA 624
04-04-13-1424-26	4/1/2004	TFW	N63730-1	4/10/2004	Accutest Laboratorie	12129	A	2-Hexanone	591-78-6	U	0	ppb	U	1.3	PQL	5	EPA 624
04-04-13-1424-26	4/1/2004	TFW	N63730-1	4/10/2004	Accutest Laboratorie	12129	A	Methyl Tert Butyl Ether	1634-04-4	U	1.7	ppb		0.77	PQL	1	EPA 624
04-04-13-1424-26	4/1/2004	TFW	N63730-1	4/10/2004	Accutest Laboratorie	12129	A	4-Methyl-2-pentanone(MIBK)	108-10-1	U	0	ppb	U	1.3	PQL	5	EPA 624
04-04-13-1424-26	4/1/2004	TFW	N63730-1	4/10/2004	Accutest Laboratorie	12129	A	Methylene chloride	75-09-2	U	0	ppb	U	0.64	PQL	1	EPA 624
04-04-13-1424-26	4/1/2004	TFW	N63730-1	4/10/2004	Accutest Laboratorie	12129	A	Styrene	100-42-5	U	0	ppb	U	0.086	PQL	2	EPA 624
04-04-13-1424-26	4/1/2004	TFW	N63730-1	4/10/2004	Accutest Laboratorie	12129	A	Tertiary Butyl Alcohol	75-65-0	U	34.6	ppb		5.9	PQL	25	EPA 624
04-04-13-1424-26	4/1/2004	TFW	N63730-1	4/10/2004	Accutest Laboratorie	12129	A	1,1,2,2-Tetrachloroethane	79-34-5	U	0	ppb	U	0.09	PQL	1	EPA 624
04-04-13-1424-26	4/1/2004	TFW	N63730-1	4/10/2004	Accutest Laboratorie	12129	A	Tetrachloroethene	127-18-4	U	0	ppb	U	0.18	PQL	1	EPA 624
04-04-13-1424-26	4/1/2004	TFW	N63730-1	4/10/2004	Accutest Laboratorie	12129	A	Toluene	108-88-3	U	0	ppb	U	0.24	PQL	1	EPA 624
04-04-13-1424-26	4/1/2004	TFW	N63730-1	4/10/2004	Accutest Laboratorie	12129	A	1,1,1-Trichloroethane	71-55-6	U	0	ppb	U	0.53	PQL	1	EPA 624
04-04-13-1424-26	4/1/2004	TFW	N63730-1	4/10/2004	Accutest Laboratorie	12129	A	1,1,2-Trichloroethane	79-00-5	U	0	ppb	U	0.14	PQL	1	EPA 624
04-04-13-1424-26	4/1/2004	TFW	N63730-1	4/10/2004	Accutest Laboratorie	12129	A	Trichloroethene	79-01-6	U	0	ppb	U	0.19	PQL	1	EPA 624
04-04-13-1424-26	4/1/2004	TFW	N63730-1	4/10/2004	Accutest Laboratorie	12129	A	Vinyl chloride	75-01-4	U	0	ppb	U	0.67	PQL	2	EPA 624
04-04-13-1424-26	4/1/2004	TFW	N63730-1	4/10/2004	Accutest Laboratorie	12129	A	Xylenes (total)	1330-20-7	U	0	ppb	U	0.55	PQL	1	EPA 624
04-04-13-1424-26	4/1/2004	TFW	N63730-1	4/10/2004	Accutest Laboratorie	12129	T	unknown	MSVOA-TIC5.09	U	10	ppb	J	N/A	N/A	N/A	EPA 624
04-04-13-1424-26	4/1/2004	TFW	N63730-1	4/10/2004	Accutest Laboratorie	12129	T	Total TIC, Volatile		U	10	ppb	J	N/A	N/A	N/A	EPA 624

SRPID	SAMPDATE	SAMPNUM	LABID	DANALYZ	LABNAME	NJDLABCERT	RESULTTYPE	ANALTPARAM	CAS	FILTUNFILT	CONC	CONCUNITS	QAQUAL	MDL	QUANTTYPE	QUANTLEVEL	ANLYS_MTHD
93-03-02-1526	3/2/2000	FB0302	187126	3/12/2000	STL ENVIROTECH	12028	A	n-Nitroso-di-n-propylamine	621-64-7		0	ppb	U	1.1	MDL	1.1	625
93-03-02-1526	3/2/2000	FB0302	187126	3/12/2000	STL ENVIROTECH	12028	A	1,4-Dichlorobenzene	106-46-7		0	ppb	U	0.7	MDL	0.7	625
93-03-02-1526	3/2/2000	FB0302	187126	3/12/2000	STL ENVIROTECH	12028	A	Dibutyl phthalate	84-74-2		0	ppb	U	0.6	MDL	0.6	625
93-03-02-1526	3/2/2000	FB0302	187126	3/12/2000	STL ENVIROTECH	12028	A	Indeno[1,2,3-cd]pyrene	193-39-5		0	ppb	U	0.6	MDL	0.6	625
93-03-02-1526	3/2/2000	FB0302	187126	3/9/2000	STL ENVIROTECH	12028	A	Vinyl Chloride	75-01-4		0	ppb	U	0.5	MDL	0.5	624
93-03-02-1526	3/2/2000	FB0302	187126	3/9/2000	STL ENVIROTECH	12028	A	Tetrachloroethylene	127-18-4		0	ppb	U	0.1	MDL	0.1	624
93-03-02-1526	3/2/2000	FB0302	187126	3/12/2000	STL ENVIROTECH	12028	A	1,2-Dichlorobenzene	95-50-1		0	ppb	U	0.7	MDL	0.7	625
93-03-02-1526	3/2/2000	FB0302	187126	3/12/2000	STL ENVIROTECH	12028	A	2,4-Dinitrotoluene	121-14-2		0	ppb	U	0.7	MDL	0.7	625
93-03-02-1526	3/2/2000	FB0302	187126	3/12/2000	STL ENVIROTECH	12028	A	3,3'-Dichlorobenzidine	91-94-1		0	ppb	U	5.9	MDL	5.9	625
93-03-02-1526	3/2/2000	FB0302	187126	3/12/2000	STL ENVIROTECH	12028	A	Isophorone	78-59-1		0	ppb	U	1.1	MDL	1.1	625
93-03-02-1526	3/2/2000	FB0302	187126	3/9/2000	STL ENVIROTECH	12028	A	cis-1,3-Dichloropropene	10061-01-5		0	ppb	U	0.3	MDL	0.3	624
93-03-02-1526	3/2/2000	FB0302	187126	3/12/2000	STL ENVIROTECH	12028	A	n-Nitrosodiphenylamine	86-30-6		0	ppb	U	0.7	MDL	0.7	625
93-03-02-1526	3/2/2000	FB0302	187126	3/12/2000	STL ENVIROTECH	12028	A	Benzo(a)anthracene	56-55-3		0	ppb	U	0.5	MDL	0.5	625
93-03-02-1526	3/2/2000	FB0302	187126	3/9/2000	STL ENVIROTECH	12028	A	1,1-Dichloroethylene	75-35-4		0	ppb	U	0.5	MDL	0.5	624
93-03-02-1526	3/2/2000	FB0302	187126	3/12/2000	STL ENVIROTECH	12028	A	Diethyl phthalate	84-66-2		0	ppb	U	0.5	MDL	0.5	625
93-03-02-1526	3/2/2000	FB0302	187126	3/12/2000	STL ENVIROTECH	12028	A	Phenanthrene	85-01-8		0	ppb	U	0.6	MDL	0.6	625
93-03-02-1526	3/2/2000	FB0302	187126	3/9/2000	STL ENVIROTECH	12028	A	Bromoform	75-25-2		0	ppb	U	0.3	MDL	0.3	624
93-03-02-1526	3/2/2000	FB0302	187126	3/12/2000	STL ENVIROTECH	12028	A	Butyl benzyl phthalate	85-68-7		0	ppb	U	0.9	MDL	0.9	625
93-03-02-1526	3/2/2000	FB0302	187126	3/12/2000	STL ENVIROTECH	12028	A	p-Bromodiphenyl ether	101-55-3		0	ppb	U	1.6	MDL	1.6	625
93-03-02-1526	3/2/2000	FB0302	187126	3/9/2000	STL ENVIROTECH	12028	A	Lead	7439-92-1		0	ppb	U		IDL	2.1	200.7
93-03-02-1526	3/2/2000	FB0302	187126	3/9/2000	STL ENVIROTECH	12028	A	Ethylbenzene	100-41-4		0	ppb	U	0.2	MDL	0.2	624
93-03-02-1526	3/2/2000	FB0302	187126	3/12/2000	STL ENVIROTECH	12028	A	Dibenz(a,h)anthracene	53-70-3		0	ppb	U	0.4	MDL	0.4	625
93-03-02-1526	3/2/2000	FB0302	187126	3/9/2000	STL ENVIROTECH	12028	A	2-Chloroethyl Vinyl Ether	110-75-8		0	ppb	U	0.4	MDL	0.4	624
93-03-02-1526	3/2/2000	FB0302	187126	3/9/2000	STL ENVIROTECH	12028	A	trans-1,2-Dichloroethylene	156-60-5		0	ppb	U	0.5	MDL	0.5	624
93-03-02-1526	3/2/2000	FB0302	187126	3/9/2000	STL ENVIROTECH	12028	A	1,1-Dichloroethane	75-34-3		0	ppb	U	0.3	MDL	0.3	624
93-03-02-1526	3/2/2000	FB0302	187126	3/12/2000	STL ENVIROTECH	12028	A	Hexachlorocyclopentadiene	77-47-4		0	ppb	U	1.2	MDL	1.2	625
93-03-02-1526	3/2/2000	FB0302	187126	3/12/2000	STL ENVIROTECH	12028	A	Benzidine	92-87-5		0	ppb	U	16	MDL	16	625
93-03-02-1526	3/2/2000	FB0302	187126	3/12/2000	STL ENVIROTECH	12028	A	Fluoranthene	206-44-0		0	ppb	U	0.6	MDL	0.6	625
93-03-02-1526	3/2/2000	FB0302	187126	3/12/2000	STL ENVIROTECH	12028	A	Hexachlorobutadiene	87-68-3		0	ppb	U	0.7	MDL	0.7	625
93-03-02-1526	3/2/2000	FB0302	187126	3/9/2000	STL ENVIROTECH	12028	A	Dichlorobromomethane	75-27-4		0	ppb	U	0.2	MDL	0.2	624
93-03-02-1526	3/2/2000	FB0302	187126	3/9/2000	STL ENVIROTECH	12028	A	1,1,2-Trichloroethane	79-00-5		0	ppb	U	0.3	MDL	0.3	624
93-03-02-1526	3/2/2000	FB0302	187126	3/9/2000	STL ENVIROTECH	12028	A	Chloroethane	75-00-3		0	ppb	U	0.4	MDL	0.4	624
93-03-02-1526	3/2/2000	FB0302	187126	3/12/2000	STL ENVIROTECH	12028	A	4-Chlorophenylphenyl ether	7005-72-3		0	ppb	U	0.7	MDL	0.7	625
93-03-02-1526	3/2/2000	FB0302	187126	3/9/2000	STL ENVIROTECH	12028	A	Arsenic	7440-38-2		0	ppb	U		IDL	3.6	200.7
93-03-02-1526	3/2/2000	FB0302	187126	3/9/2000	STL ENVIROTECH	12028	A	1,2-Dichloroethane	107-06-2		0	ppb	U	0.3	MDL	0.3	624
93-03-02-1526	3/2/2000	FB0302	187126	3/12/2000	STL ENVIROTECH	12028	A	Benzo(a)pyrene	50-32-8		0	ppb	U	0.3	MDL	0.3	625
93-03-02-1526	3/2/2000	FB0302	187126	3/12/2000	STL ENVIROTECH	12028	A	Chrysene	218-01-9		0	ppb	U	0.8	MDL	0.8	625
93-03-02-1526	3/2/2000	FB0302	187126	3/9/2000	STL ENVIROTECH	12028	A	Chlorobenzene	108-90-7		0	ppb	U	0.2	MDL	0.2	624
93-03-02-1526	3/2/2000	FB0302	187126	3/12/2000	STL ENVIROTECH	12028	A	Nitrobenzene	98-95-3		0	ppb	U	1.1	MDL	1.1	625
93-03-02-1526	3/2/2000	FB0302	187126	3/9/2000	STL ENVIROTECH	12028	A	Bromomethane (Methyl bromide)	74-83-9		0	ppb	U	0.6	MDL	0.6	624
93-03-02-1526	3/2/2000	FB0302	187126	3/12/2000	STL ENVIROTECH	12028	A	1,3-Dichlorobenzene	541-73-1		0	ppb	U	0.7	MDL	0.7	625
93-03-02-1526	3/2/2000	FB0302	187126	3/12/2000	STL ENVIROTECH	12028	A	2,6-Dinitrotoluene	606-20-2		0	ppb	U	0.9	MDL	0.9	625
93-03-02-1526	3/2/2000	FB0302	187126	3/12/2000	STL ENVIROTECH	12028	A	Hexachloroethane	67-72-1		0	ppb	U	0.9	MDL	0.9	625
93-03-02-1526	3/2/2000	FB0302	187126	3/12/2000	STL ENVIROTECH	12028	A	bis(2-chloroisopropyl)ether	108-60-1		0	ppb	U	1.3	MDL	1.3	625
93-03-02-1526	3/2/2000	FB0302	187126	3/9/2000	STL ENVIROTECH	12028	A	Trichloroethylene	79-01-6		0	ppb	U	0.3	MDL	0.3	624
93-03-02-1526	3/2/2000	FB0302	187126	3/9/2000	STL ENVIROTECH	12028	A	Chloroform	67-66-3		0	ppb	U	0.4	MDL	0.4	624
93-03-02-1526	3/2/2000	FB0302	187126	3/12/2000	STL ENVIROTECH	12028	A	n-Nitrosodimethylamine	62-75-9		0	ppb	U	0.6	MDL	0.6	625
93-03-02-1526	3/2/2000	FB0302	187126	3/12/2000	STL ENVIROTECH	12028	A	Pyrene	129-00-0		0	ppb	U	0.7	MDL	0.7	625
93-03-02-1526	3/2/2000	FB0302	187126	3/12/2000	STL ENVIROTECH	12028	A	bis(2-Chloroethyl)ether	111-44-4		0	ppb	U	1.4	MDL	1.4	625
93-03-02-1526	3/2/2000	FB0302	187126	3/9/2000	STL ENVIROTECH	12028	A	Toluene	108-88-3		0	ppb	U	0.3	MDL	0.3	624
93-03-02-1526	3/2/2000	FB0302	187126	3/12/2000	STL ENVIROTECH	12028	A	Benzo[b]fluoranthene (3,4-Benzofluoranthene)	205-99-2		0	ppb	U	0.4	MDL	0.4	625
93-03-02-1526	3/2/2000	FB0302	187126	3/12/2000	STL ENVIROTECH	12028	A	Anthracene	120-12-7		0	ppb	U	0.3	MDL	0.3	625
93-03-02-1526	3/2/2000	FB0302	187126	3/12/2000	STL ENVIROTECH	12028	A	Acenaphthene	83-32-9		0	ppb	U	0.7	MDL	0.7	625
93-03-02-1526	3/2/2000	FB0302	187126	3/12/2000	STL ENVIROTECH	12028	A	bis(2-Chloroethoxy)methane	111-91-1		0	ppb	U	1.2	MDL	1.2	625
93-03-02-1526	3/2/2000	FB0302	187126	3/9/2000	STL ENVIROTECH	12028	A	1,1,1-Trichloroethane	71-55-6		0	ppb	U	0.3	MDL	0.3	624
93-03-02-1526	3/2/2000	FB0302	187126	3/12/2000	STL ENVIROTECH	12028	A	bis(2-Ethylhexyl)phthalate	117-81-7		0	ppb	U	2.5	MDL	2.5	625
93-03-02-1526	3/2/2000	FB0302	187126	3/12/2000	STL ENVIROTECH	12028	A	Hexachlorobenzene	118-74-1		0	ppb	U	0.7	MDL	0.7	625
93-03-02-1526	3/2/2000	FB0302	187126	3/9/2000	STL ENVIROTECH	12028	A	Dichloromethane	75-09-2		0	ppb	U	1	MDL	1	624
93-03-02-1526	3/2/2000	FB0302	187126	3/9/2000	STL ENVIROTECH	12028	A	Benzene	71-43-2		0	ppb	U	0.3	MDL	0.3	624
93-03-02-1526	3/2/2000	FB0302	187126	3/12/2000	STL ENVIROTECH	12028	A	Benzo(k)fluoranthene	207-08-9		0	ppb	U	0.8	MDL	0.8	625
93-03-02-1526	3/2/2000	FB0302	187126	3/12/2000	STL ENVIROTECH	12028	A	Acenaphthylene	208-96-8		0	ppb	U	0.6	MDL	0.6	625
93-03-02-1526	3/2/2000	FB0302	187126	3/9/2000	STL ENVIROTECH	12028	A	cis-1,2-Dichloroethylene	156-59-2		0	ppb	U	0.4	MDL	0.4	624
93-03-02-1526	3/2/2000	FB0302	187126	3/12/2000	STL ENVIROTECH	12028	A	Fluorene	86-73-7		0	ppb	U	0.9	MDL	0.9	625
93-03-02-1526	3/2/2000	FB0302	187126	3/9/2000	STL ENVIROTECH	12028	A	1,1,2,2-Tetrachloroethane	79-34-5		0	ppb	U	0.3	MDL	0.3	624
93-03-02-1526	3/2/2000	FB0302	187126	3/12/2000	STL ENVIROTECH	12028	A	1,2,4-Trichlorobenzene	120-82-1		0	ppb	U	0.7	MDL	0.7	625
93-03-02-1526	3/2/2000	FB0302	187126	3/9/2000	STL ENVIROTECH	12028	A	Chloromethane (Methyl chloride)	74-87-3		0	ppb	U	0.4	MDL	0.4	624
93-03-02-1526	3/2/2000	FB0302	187126	3/12/2000	STL ENVIROTECH	12028	A	2-Chloronaphthalene	91-58-7		0	ppb	U	1	MDL	1	625
93-03-02-1526	3/2/2000	FB0302	187126	3/12/2000	STL ENVIROTECH	12028	A	Dimethylphthalate	131-11-3		0	ppb	U	0.6	MDL	0.6	625
93-03-02-1526	3/2/2000	FB0302	187126	3/9/2000	STL ENVIROTECH	12028	A	Trichlorofluoromethane	75-69-4		0	ppb	U	0.3	MDL	0.3	624

SRPID	SAMPDATE	SAMPNUM	LABID	DANALYZ	LABNAME	NJDLABCERT	RESULTTYPE	ANALTPARAM	CAS	FILTUNFILT	CONC	CONCUNITS	QAQUAL	MDL	QUANTTYPE	QUANTLEVEL	ANLYS_MTHD
93-03-02-1526	3/2/2000	FB0302	187126	3/9/2000	STL ENVIROTECH	12028	A	trans-1,3-Dichloropropene	10061-02-6		0	ppb	U	0.3	MDL	0.3	624
93-03-02-1526	3/2/2000	FB0302	187126	3/9/2000	STL ENVIROTECH	12028	A	Xylene (Total)	1330-20-7		0	ppb	U	0.3	MDL	0.3	624
93-03-02-1526	3/2/2000	FB0302	187126	3/12/2000	STL ENVIROTECH	12028	A	Benzo[g,h,i]perylene	191-24-2		0	ppb	U	0.6	MDL	0.6	625
93-03-02-1526	3/2/2000	FB0302	187126	3/12/2000	STL ENVIROTECH	12028	A	Naphthalene	91-20-3		0	ppb	U	1	MDL	1	625
93-03-02-1526	3/2/2000	FB0302	187126	3/12/2000	STL ENVIROTECH	12028	A	Di-n-octyl phthalate	117-84-0		0	ppb	U	0.4	MDL	0.4	625
93-03-02-1526	3/2/2000	FB0302	187126	3/9/2000	STL ENVIROTECH	12028	A	Dibromochloromethane	124-48-1		0	ppb	U	0.3	MDL	0.3	624
93-03-02-1526	3/2/2000	FB0302	187126	3/9/2000	STL ENVIROTECH	12028	A	Carbon Tetrachloride	56-23-5		0	ppb	U	0.4	MDL	0.4	624
93-03-02-1526	3/2/2000	FB0302	187126	3/9/2000	STL ENVIROTECH	12028	A	1,2-Dichloropropane	78-87-5		0	ppb	U	0.1	MDL	0.1	624
93-03-02-1526	3/2/2000	MW-1	187130	3/8/2000	STL ENVIROTECH	12028	A	Benzene	71-43-2		0	ppb	U	0.3	MDL	0.3	624
93-03-02-1526	3/2/2000	MW-1	187130	3/8/2000	STL ENVIROTECH	12028	A	Dibromochloromethane	124-48-1		0	ppb	U	0.3	MDL	0.3	624
93-03-02-1526	3/2/2000	MW-1	187130	3/12/2000	STL ENVIROTECH	12028	A	1,2,4-Trichlorobenzene	120-82-1		0	ppb	U	0.6	MDL	0.6	625
93-03-02-1526	3/2/2000	MW-1	187130	3/12/2000	STL ENVIROTECH	12028	A	1,3-Dichlorobenzene	541-73-1		0	ppb	U	0.6	MDL	0.6	625
93-03-02-1526	3/2/2000	MW-1	187130	3/8/2000	STL ENVIROTECH	12028	T	Propane,2-methoxy-2-methyl-_6.49	1634-04-4		7.3	ppb		0	MDL	0	624
93-03-02-1526	3/2/2000	MW-1	187130	3/12/2000	STL ENVIROTECH	12028	A	2-Chloronaphthalene	91-58-7		0	ppb	U	0.8	MDL	0.8	625
93-03-02-1526	3/2/2000	MW-1	187130	3/12/2000	STL ENVIROTECH	12028	A	2,4-Dinitrotoluene	121-14-2		0	ppb	U	0.6	MDL	0.6	625
93-03-02-1526	3/2/2000	MW-1	187130	3/12/2000	STL ENVIROTECH	12028	A	Dibenz(a,h)anthracene	53-70-3		0	ppb	U	0.3	MDL	0.3	625
93-03-02-1526	3/2/2000	MW-1	187130	3/12/2000	STL ENVIROTECH	12028	A	Hexachlorobenzene	118-74-1		0	ppb	U	0.6	MDL	0.6	625
93-03-02-1526	3/2/2000	MW-1	187130	3/12/2000	STL ENVIROTECH	12028	A	Acenaphthene	83-32-9		0	ppb	U	0.6	MDL	0.6	625
93-03-02-1526	3/2/2000	MW-1	187130	3/12/2000	STL ENVIROTECH	12028	A	4-Chlorophenylphenyl ether	7005-72-3		0	ppb	U	0.6	MDL	0.6	625
93-03-02-1526	3/2/2000	MW-1	187130	3/12/2000	STL ENVIROTECH	12028	A	3,3'-Dichlorobenzidine	91-94-1		0	ppb	U	5.1	MDL	5.1	625
93-03-02-1526	3/2/2000	MW-1	187130	3/8/2000	STL ENVIROTECH	12028	A	Chlorobenzene	108-90-7		0	ppb	U	0.2	MDL	0.2	624
93-03-02-1526	3/2/2000	MW-1	187130	3/12/2000	STL ENVIROTECH	12028	A	1,4-Dichlorobenzene	106-46-7		0	ppb	U	0.6	MDL	0.6	625
93-03-02-1526	3/2/2000	MW-1	187130	3/12/2000	STL ENVIROTECH	12028	A	Hexachlorobutadiene	87-68-3		0	ppb	U	0.6	MDL	0.6	625
93-03-02-1526	3/2/2000	MW-1	187130	3/8/2000	STL ENVIROTECH	12028	A	Bromoform	75-25-2		0	ppb	U	0.3	MDL	0.3	624
93-03-02-1526	3/2/2000	MW-1	187130	3/12/2000	STL ENVIROTECH	12028	A	Benzidine	92-87-5		0	ppb	U	14	MDL	14	625
93-03-02-1526	3/2/2000	MW-1	187130	3/12/2000	STL ENVIROTECH	12028	A	Benzo(a)anthracene	56-55-3		0	ppb	U	0.4	MDL	0.4	625
93-03-02-1526	3/2/2000	MW-1	187130	3/12/2000	STL ENVIROTECH	12028	A	Hexachloroethane	67-72-1		0	ppb	U	0.7	MDL	0.7	625
93-03-02-1526	3/2/2000	MW-1	187130	3/12/2000	STL ENVIROTECH	12028	A	Anthracene	120-12-7		0	ppb	U	0.3	MDL	0.3	625
93-03-02-1526	3/2/2000	MW-1	187130	3/12/2000	STL ENVIROTECH	12028	A	Diethyl phthalate	84-66-2		0	ppb	U	0.4	MDL	0.4	625
93-03-02-1526	3/2/2000	MW-1	187130	3/12/2000	STL ENVIROTECH	12028	A	1,2-Dichlorobenzene	95-50-1		0	ppb	U	0.6	MDL	0.6	625
93-03-02-1526	3/2/2000	MW-1	187130	3/12/2000	STL ENVIROTECH	12028	A	2,6-Dinitrotoluene	606-20-2		0	ppb	U	0.7	MDL	0.7	625
93-03-02-1526	3/2/2000	MW-1	187130	3/12/2000	STL ENVIROTECH	12028	A	Hexachlorocyclopentadiene	77-47-4		0	ppb	U	1	MDL	1	625
93-03-02-1526	3/2/2000	MW-1	187130	3/12/2000	STL ENVIROTECH	12028	A	Acenaphthylene	208-96-8		0	ppb	U	0.5	MDL	0.5	625
93-03-02-1526	3/2/2000	MW-1	187130	3/12/2000	STL ENVIROTECH	12028	A	Indeno[1,2,3-cd]pyrene	193-39-5		0	ppb	U	0.5	MDL	0.5	625
93-03-02-1526	3/2/2000	MW-1	187130	3/12/2000	STL ENVIROTECH	12028	A	Benzo[g,h,i]perylene	191-24-2		0	ppb	U	0.5	MDL	0.5	625
93-03-02-1526	3/2/2000	MW-1	187130	3/12/2000	STL ENVIROTECH	12028	A	Fluorene	86-73-7		0	ppb	U	0.8	MDL	0.8	625
93-03-02-1526	3/2/2000	MW-1	187130	3/12/2000	STL ENVIROTECH	12028	A	Dibutyl phthalate	84-74-2		0	ppb	U	0.5	MDL	0.5	625
93-03-02-1526	3/2/2000	MW-1	187130	3/12/2000	STL ENVIROTECH	12028	A	Di-n-octyl phthalate	117-84-0		0	ppb	U	0.3	MDL	0.3	625
93-03-02-1526	3/2/2000	MW-1	187130	3/8/2000	STL ENVIROTECH	12028	A	trans-1,2-Dichloroethylene	156-60-5		0	ppb	U	0.5	MDL	0.5	624
93-03-02-1526	3/2/2000	MW-1	187130	3/8/2000	STL ENVIROTECH	12028	A	cis-1,3-Dichloropropene	10061-01-5		0	ppb	U	0.3	MDL	0.3	624
93-03-02-1526	3/2/2000	MW-1	187130	3/12/2000	STL ENVIROTECH	12028	A	Naphthalene	91-20-3		0	ppb	U	0.8	MDL	0.8	625
93-03-02-1526	3/2/2000	MW-1	187130	3/12/2000	STL ENVIROTECH	12028	A	Chrysene	218-01-9		0	ppb	U	0.7	MDL	0.7	625
93-03-02-1526	3/2/2000	MW-1	187130	3/12/2000	STL ENVIROTECH	12028	A	n-Nitroso-di-n-propylamine	621-64-7		0	ppb	U	0.9	MDL	0.9	625
93-03-02-1526	3/2/2000	MW-1	187130	3/12/2000	STL ENVIROTECH	12028	A	Benzo(a)pyrene	50-32-8		0	ppb	U	0.3	MDL	0.3	625
93-03-02-1526	3/2/2000	MW-1	187130	3/12/2000	STL ENVIROTECH	12028	A	Butyl benzyl phthalate	85-68-7		0	ppb	U	0.7	MDL	0.7	625
93-03-02-1526	3/2/2000	MW-1	187130	3/8/2000	STL ENVIROTECH	12028	A	Vinyl Chloride	75-01-4		0	ppb	U	0.5	MDL	0.5	624
93-03-02-1526	3/2/2000	MW-1	187130	3/12/2000	STL ENVIROTECH	12028	A	p-Bromodiphenyl ether	101-55-3		0	ppb	U	1.3	MDL	1.3	625
93-03-02-1526	3/2/2000	MW-1	187130	3/12/2000	STL ENVIROTECH	12028	A	Pyrene	129-00-0		0	ppb	U	0.6	MDL	0.6	625
93-03-02-1526	3/2/2000	MW-1	187130	3/12/2000	STL ENVIROTECH	12028	A	bis(2-chloroisopropyl)ether	108-60-1		0	ppb	U	1.1	MDL	1.1	625
93-03-02-1526	3/2/2000	MW-1	187130	3/9/2000	STL ENVIROTECH	12028	A	Arsenic	7440-38-2		5.7	ppb			IDL	3.6	200.7
93-03-02-1526	3/2/2000	MW-1	187130	3/9/2000	STL ENVIROTECH	12028	A	Lead	7439-92-1		4.2	ppb			IDL	2.1	200.7
93-03-02-1526	3/2/2000	MW-1	187130	3/8/2000	STL ENVIROTECH	12028	A	1,1,1-Trichloroethane	71-55-6		0	ppb	U	0.3	MDL	0.3	624
93-03-02-1526	3/2/2000	MW-1	187130	3/8/2000	STL ENVIROTECH	12028	A	1,1-Dichloroethane	75-34-3		0	ppb	U	0.3	MDL	0.3	624
93-03-02-1526	3/2/2000	MW-1	187130	3/8/2000	STL ENVIROTECH	12028	A	1,1,2-Trichloroethane	79-00-5		0	ppb	U	0.3	MDL	0.3	624
93-03-02-1526	3/2/2000	MW-1	187130	3/8/2000	STL ENVIROTECH	12028	A	1,1-Dichloroethylene	75-35-4		0	ppb	U	0.5	MDL	0.5	624
93-03-02-1526	3/2/2000	MW-1	187130	3/12/2000	STL ENVIROTECH	12028	A	Nitrobenzene	98-95-3		0	ppb	U	0.9	MDL	0.9	625
93-03-02-1526	3/2/2000	MW-1	187130	3/8/2000	STL ENVIROTECH	12028	A	Tetrachloroethylene	127-18-4		0	ppb	U	0.1	MDL	0.1	624
93-03-02-1526	3/2/2000	MW-1	187130	3/8/2000	STL ENVIROTECH	12028	A	1,2-Dichloroethane	107-06-2		0	ppb	U	0.3	MDL	0.3	624
93-03-02-1526	3/2/2000	MW-1	187130	3/8/2000	STL ENVIROTECH	12028	A	1,1,2,2-Tetrachloroethane	79-34-5		0	ppb	U	0.3	MDL	0.3	624
93-03-02-1526	3/2/2000	MW-1	187130	3/8/2000	STL ENVIROTECH	12028	A	2-Chloroethyl Vinyl Ether	110-75-8		0	ppb	U	0.4	MDL	0.4	624
93-03-02-1526	3/2/2000	MW-1	187130	3/8/2000	STL ENVIROTECH	12028	A	Bromomethane (Methyl bromide)	74-83-9		0	ppb	U	0.6	MDL	0.6	624
93-03-02-1526	3/2/2000	MW-1	187130	3/8/2000	STL ENVIROTECH	12028	A	Carbon Tetrachloride	56-23-5		0	ppb	U	0.4	MDL	0.4	624
93-03-02-1526	3/2/2000	MW-1	187130	3/12/2000	STL ENVIROTECH	12028	A	Phenanthrene	85-01-8		0	ppb	U	0.5	MDL	0.5	625
93-03-02-1526	3/2/2000	MW-1	187130	3/8/2000	STL ENVIROTECH	12028	A	trans-1,3-Dichloropropene	10061-02-6		0	ppb	U	0.3	MDL	0.3	624
93-03-02-1526	3/2/2000	MW-1	187130	3/8/2000	STL ENVIROTECH	12028	A	Chloroethane	75-00-3		0	ppb	U	0.4	MDL	0.4	624
93-03-02-1526	3/2/2000	MW-1	187130	3/12/2000	STL ENVIROTECH	12028	A	n-Nitrosodimethylamine	62-75-9		0	ppb	U	0.5	MDL	0.5	625
93-03-02-1526	3/2/2000	MW-1	187130	3/12/2000	STL ENVIROTECH	12028	A	n-Nitrosodiphenylamine	86-30-6		0	ppb	U	0.6	MDL	0.6	625
93-03-02-1526	3/2/2000	MW-1	187130	3/8/2000	STL ENVIROTECH	12028	A	Dichlorobromomethane	75-27-4		0	ppb	U	0.2	MDL	0.2	624
93-03-02-1526	3/2/2000	MW-1	187130	3/8/2000	STL ENVIROTECH	12028	A	Chloroform	67-66-3		0	ppb	U	0.4	MDL	0.4	624

SRPID	SAMPDATE	SAMPNUM	LABID	DANALYZ	LABNAME	NJDLABCERT	RESULTTYPE	ANALTPARAM	CAS	FILTUNFILT	CONC	CONCUNITS	QAQUAL	MDL	QUANTTYPE	QUANTLEVEL	ANLYS_MTHD
93-03-02-1526	3/2/2000	MW-1	187130	3/8/2000	STL ENVIROTECH	12028	A	Ethylbenzene	100-41-4		0	ppb	U	0.2	MDL	0.2	624
93-03-02-1526	3/2/2000	MW-1	187130	3/8/2000	STL ENVIROTECH	12028	A	cis-1,2-Dichloroethylene	156-59-2		0	ppb	U	0.4	MDL	0.4	624
93-03-02-1526	3/2/2000	MW-1	187130	3/12/2000	STL ENVIROTECH	12028	A	Isophorone	78-59-1		0	ppb	U	1	MDL	1	625
93-03-02-1526	3/2/2000	MW-1	187130	3/12/2000	STL ENVIROTECH	12028	A	Fluoranthene	206-44-0		0	ppb	U	0.5	MDL	0.5	625
93-03-02-1526	3/2/2000	MW-1	187130	3/8/2000	STL ENVIROTECH	12028	A	Dichloromethane	75-09-2		0	ppb	U	1	MDL	1	624
93-03-02-1526	3/2/2000	MW-1	187130	3/12/2000	STL ENVIROTECH	12028	A	bis(2-Chloroethyl)ether	111-44-4		0	ppb	U	1.2	MDL	1.2	625
93-03-02-1526	3/2/2000	MW-1	187130	3/8/2000	STL ENVIROTECH	12028	A	1,2-Dichloropropane	78-87-5		0	ppb	U	0.1	MDL	0.1	624
93-03-02-1526	3/2/2000	MW-1	187130	3/8/2000	STL ENVIROTECH	12028	A	Xylene (Total)	1330-20-7		2.1	ppb		0.3	MDL	0.3	624
93-03-02-1526	3/2/2000	MW-1	187130	3/8/2000	STL ENVIROTECH	12028	A	Toluene	108-88-3		0	ppb	U	0.3	MDL	0.3	624
93-03-02-1526	3/2/2000	MW-1	187130	3/8/2000	STL ENVIROTECH	12028	A	Trichloroethylene	79-01-6		0	ppb	U	0.3	MDL	0.3	624
93-03-02-1526	3/2/2000	MW-1	187130	3/12/2000	STL ENVIROTECH	12028	A	bis(2-Chloroethoxy)methane	111-91-1		0	ppb	U	1	MDL	1	625
93-03-02-1526	3/2/2000	MW-1	187130	3/12/2000	STL ENVIROTECH	12028	A	Benzo(k)fluoranthene	207-08-9		0	ppb	U	0.7	MDL	0.7	625
93-03-02-1526	3/2/2000	MW-1	187130	3/12/2000	STL ENVIROTECH	12028	A	Benzo[b]fluoranthene (3,4-Benzofluoranthene)	205-99-2		0	ppb	U	0.4	MDL	0.4	625
93-03-02-1526	3/2/2000	MW-1	187130	3/8/2000	STL ENVIROTECH	12028	A	Chloromethane (Methyl chloride)	74-87-3		0	ppb	U	0.4	MDL	0.4	624
93-03-02-1526	3/2/2000	MW-1	187130	3/8/2000	STL ENVIROTECH	12028	A	Trichlorofluoromethane	75-69-4		0	ppb	U	0.3	MDL	0.3	624
93-03-02-1526	3/2/2000	MW-1	187130	3/12/2000	STL ENVIROTECH	12028	A	bis(2-Ethylhexyl)phthalate	117-81-7		0	ppb	U	2.1	MDL	2.1	625
93-03-02-1526	3/2/2000	MW-1	187130	3/12/2000	STL ENVIROTECH	12028	A	Dimethylphthalate	131-11-3		0	ppb	U	0.5	MDL	0.5	625
93-03-02-1526	3/2/2000	MW-2	187129	3/8/2000	STL ENVIROTECH	12028	A	trans-1,2-Dichloroethylene	156-60-5		0	ppb	U	45	MDL	45	624
93-03-02-1526	3/2/2000	MW-2	187129	3/12/2000	STL ENVIROTECH	12028	A	Benzo(k)fluoranthene	207-08-9		0	ppb	U	1.4	MDL	1.4	625
93-03-02-1526	3/2/2000	MW-2	187129	3/12/2000	STL ENVIROTECH	12028	A	Benzo(a)anthracene	56-55-3		0	ppb	U	0.8	MDL	0.8	625
93-03-02-1526	3/2/2000	MW-2	187129	3/12/2000	STL ENVIROTECH	12028	A	Dimethylphthalate	131-11-3		0	ppb	U	1	MDL	1	625
93-03-02-1526	3/2/2000	MW-2	187129	3/12/2000	STL ENVIROTECH	12028	A	Dibutyl phthalate	84-74-2		0	ppb	U	1	MDL	1	625
93-03-02-1526	3/2/2000	MW-2	187129	3/8/2000	STL ENVIROTECH	12028	A	trans-1,3-Dichloropropene	10061-02-6		0	ppb	U	31	MDL	31	624
93-03-02-1526	3/2/2000	MW-2	187129	3/8/2000	STL ENVIROTECH	12028	A	Xylene (Total)	1330-20-7		21000	ppb		35	MDL	35	624
93-03-02-1526	3/2/2000	MW-2	187129	3/8/2000	STL ENVIROTECH	12028	T	Trimethylbenzeneisomer_15.21			3900	ppb		0	MDL	0	624
93-03-02-1526	3/2/2000	MW-2	187129	3/8/2000	STL ENVIROTECH	12028	T	Trimethylbenzeneisomer_14.80			1400	ppb		0	MDL	0	624
93-03-02-1526	3/2/2000	MW-2	187129	3/12/2000	STL ENVIROTECH	12028	A	Fluorene	86-73-7		0	ppb	U	1.5	MDL	1.5	625
93-03-02-1526	3/2/2000	MW-2	187129	3/8/2000	STL ENVIROTECH	12028	A	Tetrachloroethylene	127-18-4		0	ppb	U	14	MDL	14	624
93-03-02-1526	3/2/2000	MW-2	187129	3/8/2000	STL ENVIROTECH	12028	T	Ethylmethylbenzeneisomer_15.05			960	ppb		0	MDL	0	624
93-03-02-1526	3/2/2000	MW-2	187129	3/8/2000	STL ENVIROTECH	12028	T	Ethylmethylbenzeneisomer_14.72			2900	ppb		0	MDL	0	624
93-03-02-1526	3/2/2000	MW-2	187129	3/8/2000	STL ENVIROTECH	12028	A	Chloroform	67-66-3		0	ppb	U	37	MDL	37	624
93-03-02-1526	3/2/2000	MW-2	187129	3/8/2000	STL ENVIROTECH	12028	A	Chlorobenzene	108-90-7		0	ppb	U	19	MDL	19	624
93-03-02-1526	3/2/2000	MW-2	187129	3/8/2000	STL ENVIROTECH	12028	A	Carbon Tetrachloride	56-23-5		0	ppb	U	44	MDL	44	624
93-03-02-1526	3/2/2000	MW-2	187129	3/8/2000	STL ENVIROTECH	12028	A	Bromomethane (Methyl bromide)	74-83-9		0	ppb	U	55	MDL	55	624
93-03-02-1526	3/2/2000	MW-2	187129	3/12/2000	STL ENVIROTECH	12028	T	Ethylmethylbenzeneisomer_12.16			660	ppb		0	MDL	0	625
93-03-02-1526	3/2/2000	MW-2	187129	3/8/2000	STL ENVIROTECH	12028	A	2-Chloroethyl Vinyl Ether	110-75-8		0	ppb	U	42	MDL	42	624
93-03-02-1526	3/2/2000	MW-2	187129	3/8/2000	STL ENVIROTECH	12028	A	1,2-Dichloroethane	107-06-2		0	ppb	U	29	MDL	29	624
93-03-02-1526	3/2/2000	MW-2	187129	3/8/2000	STL ENVIROTECH	12028	A	1,1-Dichloroethylene	75-35-4		0	ppb	U	49	MDL	49	624
93-03-02-1526	3/2/2000	MW-2	187129	3/8/2000	STL ENVIROTECH	12028	A	1,1,1-Trichloroethane	71-55-6		0	ppb	U	30	MDL	30	624
93-03-02-1526	3/2/2000	MW-2	187129	3/12/2000	STL ENVIROTECH	12028	A	bis(2-chloroisopropyl)ether	108-60-1		0	ppb	U	2.2	MDL	2.2	625
93-03-02-1526	3/2/2000	MW-2	187129	3/12/2000	STL ENVIROTECH	12028	A	bis(2-Ethylhexyl)phthalate	117-81-7		0	ppb	U	4.1	MDL	4.1	625
93-03-02-1526	3/2/2000	MW-2	187129	3/12/2000	STL ENVIROTECH	12028	A	n-Nitrosodimethylamine	62-75-9		0	ppb	U	1	MDL	1	625
93-03-02-1526	3/2/2000	MW-2	187129	3/12/2000	STL ENVIROTECH	12028	T	Xyleneisomer_10.46			3500	ppb		0	MDL	0	625
93-03-02-1526	3/2/2000	MW-2	187129	3/12/2000	STL ENVIROTECH	12028	A	Pyrene	129-00-0		0	ppb	U	1.1	MDL	1.1	625
93-03-02-1526	3/2/2000	MW-2	187129	3/8/2000	STL ENVIROTECH	12028	A	Vinyl Chloride	75-01-4		0	ppb	U	45	MDL	45	624
93-03-02-1526	3/2/2000	MW-2	187129	3/12/2000	STL ENVIROTECH	12028	A	Naphthalene	91-20-3		490	ppb		1.6	MDL	1.6	625
93-03-02-1526	3/2/2000	MW-2	187129	3/12/2000	STL ENVIROTECH	12028	A	n-Nitrosodiphenylamine	86-30-6		0	ppb	U	1.1	MDL	1.1	625
93-03-02-1526	3/2/2000	MW-2	187129	3/12/2000	STL ENVIROTECH	12028	A	n-Nitroso-di-n-propylamine	621-64-7		0	ppb	U	1.8	MDL	1.8	625
93-03-02-1526	3/2/2000	MW-2	187129	3/12/2000	STL ENVIROTECH	12028	A	Isophorone	78-59-1		0	ppb	U	1.8	MDL	1.8	625
93-03-02-1526	3/2/2000	MW-2	187129	3/12/2000	STL ENVIROTECH	12028	A	Indeno[1,2,3-cd]pyrene	193-39-5		0	ppb	U	1	MDL	1	625
93-03-02-1526	3/2/2000	MW-2	187129	3/12/2000	STL ENVIROTECH	12028	A	Hexachloroethane	67-72-1		0	ppb	U	1.4	MDL	1.4	625
93-03-02-1526	3/2/2000	MW-2	187129	3/12/2000	STL ENVIROTECH	12028	A	Hexachlorocyclopentadiene	77-47-4		0	ppb	U	1.9	MDL	1.9	625
93-03-02-1526	3/2/2000	MW-2	187129	3/12/2000	STL ENVIROTECH	12028	A	Hexachlorobutadiene	87-68-3		0	ppb	U	1.2	MDL	1.2	625
93-03-02-1526	3/2/2000	MW-2	187129	3/12/2000	STL ENVIROTECH	12028	A	Hexachlorobenzene	118-74-1		0	ppb	U	1.2	MDL	1.2	625
93-03-02-1526	3/2/2000	MW-2	187129	3/12/2000	STL ENVIROTECH	12028	A	Fluoranthene	206-44-0		0	ppb	U	1	MDL	1	625
93-03-02-1526	3/2/2000	MW-2	187129	3/12/2000	STL ENVIROTECH	12028	A	Nitrobenzene	98-95-3		0	ppb	U	1.8	MDL	1.8	625
93-03-02-1526	3/2/2000	MW-2	187129	3/12/2000	STL ENVIROTECH	12028	T	Toluene_7.06	108-88-3		1000	ppb		0	MDL	0	625
93-03-02-1526	3/2/2000	MW-2	187129	3/12/2000	STL ENVIROTECH	12028	T	Trimethylbenzeneisomer_12.23			780	ppb		0	MDL	0	625
93-03-02-1526	3/2/2000	MW-2	187129	3/12/2000	STL ENVIROTECH	12028	T	Xyleneisomer_10.90			2100	ppb		0	MDL	0	625
93-03-02-1526	3/2/2000	MW-2	187129	3/12/2000	STL ENVIROTECH	12028	A	bis(2-Chloroethoxy)methane	111-91-1		0	ppb	U	1.9	MDL	1.9	625
93-03-02-1526	3/2/2000	MW-2	187129	3/12/2000	STL ENVIROTECH	12028	T	Ethylmethylbenzeneisomer_13.03			800	ppb		0	MDL	0	625
93-03-02-1526	3/2/2000	MW-2	187129	3/9/2000	STL ENVIROTECH	12028	A	Arsenic	7440-38-2		5.9	ppb			IDL	3.6	200.7
93-03-02-1526	3/2/2000	MW-2	187129	3/8/2000	STL ENVIROTECH	12028	A	1,1,2,2-Tetrachloroethane	79-34-5		0	ppb	U	32	MDL	32	624
93-03-02-1526	3/2/2000	MW-2	187129	3/8/2000	STL ENVIROTECH	12028	A	1,1,2-Trichloroethane	79-00-5		0	ppb	U	35	MDL	35	624
93-03-02-1526	3/2/2000	MW-2	187129	3/12/2000	STL ENVIROTECH	12028	T	Ethylmethylbenzeneisomer_12.38			740	ppb		0	MDL	0	625
93-03-02-1526	3/2/2000	MW-2	187129	3/8/2000	STL ENVIROTECH	12028	A	1,2-Dichloropropane	78-87-5		0	ppb	U	14	MDL	14	624
93-03-02-1526	3/2/2000	MW-2	187129	3/12/2000	STL ENVIROTECH	12028	T	Ethylmethylbenzeneisomer_12.10			1300	ppb		0	MDL	0	625
93-03-02-1526	3/2/2000	MW-2	187129	3/8/2000	STL ENVIROTECH	12028	A	Dichlorobromomethane	75-27-4		0	ppb	U	23	MDL	23	624
93-03-02-1526	3/2/2000	MW-2	187129	3/12/2000	STL ENVIROTECH	12028	T	Ethyldimethylbenzeneisomer_13.83			310	ppb		0	MDL	0	625

SRPID	SAMPDATE	SAMPNUM	LABID	DANALYZ	LABNAME	NJDLABCERT	RESULTTYPE	ANALTPARAM	CAS	FILTUNFILT	CONC	CONCUNITS	QAQUAL	MDL	QUANTTYPE	QUANTLEVEL	ANLYS_MTHD
93-03-02-1526	3/2/2000	MW-2	187129	3/12/2000	STL ENVIROTECH	12028	T	Ethyldimethylbenzeneisomer_13.46			330	ppb		0	MDL	0	625
93-03-02-1526	3/2/2000	MW-2	187129	3/8/2000	STL ENVIROTECH	12028	A	Chloromethane (Methyl chloride)	74-87-3		0	ppb	U	42	MDL	42	624
93-03-02-1526	3/2/2000	MW-2	187129	3/8/2000	STL ENVIROTECH	12028	A	Dibromochloromethane	124-48-1		0	ppb	U	32	MDL	32	624
93-03-02-1526	3/2/2000	MW-2	187129	3/12/2000	STL ENVIROTECH	12028	A	Diethyl phthalate	84-66-2		0	ppb	U	0.8	MDL	0.8	625
93-03-02-1526	3/2/2000	MW-2	187129	3/8/2000	STL ENVIROTECH	12028	A	Dichloromethane	75-09-2		0	ppb	U	99	MDL	99	624
93-03-02-1526	3/2/2000	MW-2	187129	3/12/2000	STL ENVIROTECH	12028	A	Dibenz(a,h)anthracene	53-70-3		0	ppb	U	0.6	MDL	0.6	625
93-03-02-1526	3/2/2000	MW-2	187129	3/8/2000	STL ENVIROTECH	12028	A	Trichloroethylene	79-01-6		0	ppb	U	31	MDL	31	624
93-03-02-1526	3/2/2000	MW-2	187129	3/12/2000	STL ENVIROTECH	12028	A	Di-n-octyl phthalate	117-84-0		0	ppb	U	0.7	MDL	0.7	625
93-03-02-1526	3/2/2000	MW-2	187129	3/8/2000	STL ENVIROTECH	12028	T	Trimethylbenzeneisomer_15.67			980	ppb		0	MDL	0	624
93-03-02-1526	3/2/2000	MW-2	187129	3/8/2000	STL ENVIROTECH	12028	A	cis-1,2-Dichloroethylene	156-59-2		0	ppb	U	37	MDL	37	624
93-03-02-1526	3/2/2000	MW-2	187129	3/8/2000	STL ENVIROTECH	12028	A	cis-1,3-Dichloropropene	10061-01-5		0	ppb	U	27	MDL	27	624
93-03-02-1526	3/2/2000	MW-2	187129	3/12/2000	STL ENVIROTECH	12028	T	Trimethylbenzeneisomer_12.66			1600	ppb		0	MDL	0	625
93-03-02-1526	3/2/2000	MW-2	187129	3/12/2000	STL ENVIROTECH	12028	A	Chrysene	218-01-9		0	ppb	U	1.4	MDL	1.4	625
93-03-02-1526	3/2/2000	MW-2	187129	3/12/2000	STL ENVIROTECH	12028	T	C10H12Aromatic_14.65			250	ppb		0	MDL	0	625
93-03-02-1526	3/2/2000	MW-2	187129	3/12/2000	STL ENVIROTECH	12028	A	Butyl benzyl phthalate	85-68-7		0	ppb	U	1.4	MDL	1.4	625
93-03-02-1526	3/2/2000	MW-2	187129	3/12/2000	STL ENVIROTECH	12028	A	Benzo[g,h,i]perylene	191-24-2		0	ppb	U	0.9	MDL	0.9	625
93-03-02-1526	3/2/2000	MW-2	187129	3/12/2000	STL ENVIROTECH	12028	A	Benzo[b]fluoranthene (3,4-Benzofluoranthene)	205-99-2		0	ppb	U	0.8	MDL	0.8	625
93-03-02-1526	3/2/2000	MW-2	187129	3/12/2000	STL ENVIROTECH	12028	A	Benzo(a)pyrene	50-32-8		0	ppb	U	0.5	MDL	0.5	625
93-03-02-1526	3/2/2000	MW-2	187129	3/12/2000	STL ENVIROTECH	12028	A	Benzidine	92-87-5		0	ppb	U	28	MDL	28	625
93-03-02-1526	3/2/2000	MW-2	187129	3/12/2000	STL ENVIROTECH	12028	T	Benzene,ethyl-_10.17	100-41-4		1400	ppb		0	MDL	0	625
93-03-02-1526	3/2/2000	MW-2	187129	3/12/2000	STL ENVIROTECH	12028	A	Anthracene	120-12-7		0	ppb	U	0.6	MDL	0.6	625
93-03-02-1526	3/2/2000	MW-2	187129	3/12/2000	STL ENVIROTECH	12028	A	Acenaphthylene	208-96-8		0	ppb	U	1	MDL	1	625
93-03-02-1526	3/2/2000	MW-2	187129	3/12/2000	STL ENVIROTECH	12028	A	Acenaphthene	83-32-9		0	ppb	U	1.2	MDL	1.2	625
93-03-02-1526	3/2/2000	MW-2	187129	3/12/2000	STL ENVIROTECH	12028	A	4-Chlorophenylphenyl ether	7005-72-3		0	ppb	U	1.1	MDL	1.1	625
93-03-02-1526	3/2/2000	MW-2	187129	3/12/2000	STL ENVIROTECH	12028	A	p-Bromodiphenyl ether	101-55-3		0	ppb	U	2.6	MDL	2.6	625
93-03-02-1526	3/2/2000	MW-2	187129	3/12/2000	STL ENVIROTECH	12028	A	Phenanthrene	85-01-8		0	ppb	U	1	MDL	1	625
93-03-02-1526	3/2/2000	MW-2	187129	3/12/2000	STL ENVIROTECH	12028	A	2-Chloronaphthalene	91-58-7		0	ppb	U	1.6	MDL	1.6	625
93-03-02-1526	3/2/2000	MW-2	187129	3/12/2000	STL ENVIROTECH	12028	A	2,6-Dinitrotoluene	606-20-2		0	ppb	U	1.4	MDL	1.4	625
93-03-02-1526	3/2/2000	MW-2	187129	3/12/2000	STL ENVIROTECH	12028	A	2,4-Dinitrotoluene	121-14-2		0	ppb	U	1.2	MDL	1.2	625
93-03-02-1526	3/2/2000	MW-2	187129	3/12/2000	STL ENVIROTECH	12028	T	1H-Inden-1-one,2,3-dihydro-_16.09	83-33-0		220	ppb		0	MDL	0	625
93-03-02-1526	3/2/2000	MW-2	187129	3/12/2000	STL ENVIROTECH	12028	A	1,4-Dichlorobenzene	106-46-7		0	ppb	U	1.2	MDL	1.2	625
93-03-02-1526	3/2/2000	MW-2	187129	3/12/2000	STL ENVIROTECH	12028	A	1,3-Dichlorobenzene	541-73-1		0	ppb	U	1.2	MDL	1.2	625
93-03-02-1526	3/2/2000	MW-2	187129	3/12/2000	STL ENVIROTECH	12028	A	1,2-Dichlorobenzene	95-50-1		0	ppb	U	1.1	MDL	1.1	625
93-03-02-1526	3/2/2000	MW-2	187129	3/12/2000	STL ENVIROTECH	12028	A	1,2,4-Trichlorobenzene	120-82-1		0	ppb	U	1.2	MDL	1.2	625
93-03-02-1526	3/2/2000	MW-2	187129	3/9/2000	STL ENVIROTECH	12028	A	Lead	7439-92-1		3.4	ppb			IDL	2.1	200.7
93-03-02-1526	3/2/2000	MW-2	187129	3/12/2000	STL ENVIROTECH	12028	A	bis(2-Chloroethyl)ether	111-44-4		0	ppb	U	2.3	MDL	2.3	625
93-03-02-1526	3/2/2000	MW-2	187129	3/8/2000	STL ENVIROTECH	12028	T	2,3-dihydro-1H-Indene_15.91			1000	ppb		0	MDL	0	624
93-03-02-1526	3/2/2000	MW-2	187129	3/8/2000	STL ENVIROTECH	12028	A	Bromoform	75-25-2		0	ppb	U	33	MDL	33	624
93-03-02-1526	3/2/2000	MW-2	187129	3/8/2000	STL ENVIROTECH	12028	A	Benzene	71-43-2		0	ppb	U	33	MDL	33	624
93-03-02-1526	3/2/2000	MW-2	187129	3/8/2000	STL ENVIROTECH	12028	A	1,1-Dichloroethane	75-34-3		0	ppb	U	29	MDL	29	624
93-03-02-1526	3/2/2000	MW-2	187129	3/8/2000	STL ENVIROTECH	12028	A	Chloroethane	75-00-3		0	ppb	U	41	MDL	41	624
93-03-02-1526	3/2/2000	MW-2	187129	3/8/2000	STL ENVIROTECH	12028	A	Ethylbenzene	100-41-4		2400	ppb		25	MDL	25	624
93-03-02-1526	3/2/2000	MW-2	187129	3/8/2000	STL ENVIROTECH	12028	A	Toluene	108-88-3		1400	ppb		26	MDL	26	624
93-03-02-1526	3/2/2000	MW-2	187129	3/8/2000	STL ENVIROTECH	12028	T	Propane,2-methoxy-2-methyl-_6.50	1634-04-4		960	ppb		0	MDL	0	624
93-03-02-1526	3/2/2000	MW-2	187129	3/12/2000	STL ENVIROTECH	12028	A	3,3'-Dichlorobenzidine	91-94-1		0	ppb	U	9.9	MDL	9.9	625
93-03-02-1526	3/2/2000	MW-2	187129	3/8/2000	STL ENVIROTECH	12028	A	Trichlorofluoromethane	75-69-4		0	ppb	U	35	MDL	35	624
93-03-02-1526	3/2/2000	MW-2	187129	3/12/2000	STL ENVIROTECH	12028	T	1H-Indene,2,3-dihydro-_13.24	496-11-7		630	ppb		0	MDL	0	625
93-03-02-1526	3/2/2000	MW-3	187131	3/8/2000	STL ENVIROTECH	12028	A	Chlorobenzene	108-90-7		0	ppb	U	1.9	MDL	1.9	624
93-03-02-1526	3/2/2000	MW-3	187131	3/8/2000	STL ENVIROTECH	12028	A	Carbon Tetrachloride	56-23-5		0	ppb	U	4.4	MDL	4.4	624
93-03-02-1526	3/2/2000	MW-3	187131	3/8/2000	STL ENVIROTECH	12028	A	Chloroethane	75-00-3		0	ppb	U	4.1	MDL	4.1	624
93-03-02-1526	3/2/2000	MW-3	187131	3/8/2000	STL ENVIROTECH	12028	T	C5H12Alkane_4.50			31	ppb		0	MDL	0	624
93-03-02-1526	3/2/2000	MW-3	187131	3/8/2000	STL ENVIROTECH	12028	A	Dibromochloromethane	124-48-1		0	ppb	U	3.2	MDL	3.2	624
93-03-02-1526	3/2/2000	MW-3	187131	3/8/2000	STL ENVIROTECH	12028	A	Chloromethane (Methyl chloride)	74-87-3		0	ppb	U	4.2	MDL	4.2	624
93-03-02-1526	3/2/2000	MW-3	187131	3/8/2000	STL ENVIROTECH	12028	A	Chloroform	67-66-3		0	ppb	U	3.7	MDL	3.7	624
93-03-02-1526	3/2/2000	MW-3	187131	3/8/2000	STL ENVIROTECH	12028	T	Butane,2-methoxy-2-methyl-_9.20	994-05-8		100	ppb		0	MDL	0	624
93-03-02-1526	3/2/2000	MW-3	187131	3/8/2000	STL ENVIROTECH	12028	A	Dichloromethane	75-09-2		0	ppb	U	9.9	MDL	9.9	624
93-03-02-1526	3/2/2000	MW-3	187131	3/8/2000	STL ENVIROTECH	12028	T	Ethylmethylbenzeneisomer_15.05			45	ppb		0	MDL	0	624
93-03-02-1526	3/2/2000	MW-3	187131	3/8/2000	STL ENVIROTECH	12028	T	Propane,2-methoxy-2-methyl-_6.50	1634-04-4		350	ppb		0	MDL	0	624
93-03-02-1526	3/2/2000	MW-3	187131	3/8/2000	STL ENVIROTECH	12028	T	Ethylmethylbenzeneisomer_14.72			120	ppb		0	MDL	0	624
93-03-02-1526	3/2/2000	MW-3	187131	3/8/2000	STL ENVIROTECH	12028	A	Toluene	108-88-3		560	ppb		2.6	MDL	2.6	624
93-03-02-1526	3/2/2000	MW-3	187131	3/8/2000	STL ENVIROTECH	12028	A	Bromomethane (Methyl bromide)	74-83-9		0	ppb	U	5.5	MDL	5.5	624
93-03-02-1526	3/2/2000	MW-3	187131	3/8/2000	STL ENVIROTECH	12028	A	Tetrachloroethylene	127-18-4		0	ppb	U	1.4	MDL	1.4	624
93-03-02-1526	3/2/2000	MW-3	187131	3/8/2000	STL ENVIROTECH	12028	A	Ethylbenzene	100-41-4		37	ppb		2.5	MDL	2.5	624
93-03-02-1526	3/2/2000	MW-3	187131	3/8/2000	STL ENVIROTECH	12028	T	Unknown_14.80			49	ppb		0	MDL	0	624
93-03-02-1526	3/2/2000	MW-3	187131	3/8/2000	STL ENVIROTECH	12028	T	Trimethylbenzeneisomer_15.67			45	ppb		0	MDL	0	624
93-03-02-1526	3/2/2000	MW-3	187131	3/8/2000	STL ENVIROTECH	12028	T	Trimethylbenzeneisomer_15.21			130	ppb		0	MDL	0	624
93-03-02-1526	3/2/2000	MW-3	187131	3/8/2000	STL ENVIROTECH	12028	A	Trichlorofluoromethane	75-69-4		0	ppb	U	3.5	MDL	3.5	624
93-03-02-1526	3/2/2000	MW-3	187131	3/8/2000	STL ENVIROTECH	12028	A	Bromoform	75-25-2		0	ppb	U	3.3	MDL	3.3	624
93-03-02-1526	3/2/2000	MW-3	187131	3/8/2000	STL ENVIROTECH	12028	A	Trichloroethylene	79-01-6		0	ppb	U	3.1	MDL	3.1	624

SRPID	SAMPDATE	SAMPNUM	LABID	DANALYZ	LABNAME	NJDLABCERT	RESULTTYPE	ANALTPARAM	CAS	FILTUNFILT	CONC	CONCUNITS	QAQUAL	MDL	QUANTTYPE	QUANTLEVEL	ANLYS_MTHD
93-03-02-1526	3/2/2000	MW-3	187131	3/8/2000	STL ENVIROTECH	12028	A	Dichlorobromomethane	75-27-4		0	ppb	U	2.3	MDL	2.3	624
93-03-02-1526	3/2/2000	MW-3	187131	3/12/2000	STL ENVIROTECH	12028	A	1,2-Dichlorobenzene	95-50-1		0	ppb	U	0.6	MDL	0.6	625
93-03-02-1526	3/2/2000	MW-3	187131	3/12/2000	STL ENVIROTECH	12028	A	1,2,4-Trichlorobenzene	120-82-1		0	ppb	U	0.6	MDL	0.6	625
93-03-02-1526	3/2/2000	MW-3	187131	3/12/2000	STL ENVIROTECH	12028	T	2,3-dihydro-methyl-1H-Indeneisomer_14.63			19	ppb		0	MDL	0	625
93-03-02-1526	3/2/2000	MW-3	187131	3/12/2000	STL ENVIROTECH	12028	A	2,6-Dinitrotoluene	606-20-2		0	ppb	U	0.7	MDL	0.7	625
93-03-02-1526	3/2/2000	MW-3	187131	3/12/2000	STL ENVIROTECH	12028	T	1H-Inden-1-one,2,3-dihydro-_16.06	83-33-0		16	ppb		0	MDL	0	625
93-03-02-1526	3/2/2000	MW-3	187131	3/12/2000	STL ENVIROTECH	12028	A	3,3'-Dichlorobenzidine	91-94-1		0	ppb	U	5	MDL	5	625
93-03-02-1526	3/2/2000	MW-3	187131	3/12/2000	STL ENVIROTECH	12028	A	2-Chloronaphthalene	91-58-7		0	ppb	U	0.8	MDL	0.8	625
93-03-02-1526	3/2/2000	MW-3	187131	3/12/2000	STL ENVIROTECH	12028	A	1,4-Dichlorobenzene	106-46-7		0	ppb	U	0.6	MDL	0.6	625
93-03-02-1526	3/2/2000	MW-3	187131	3/12/2000	STL ENVIROTECH	12028	A	Anthracene	120-12-7		0	ppb	U	0.3	MDL	0.3	625
93-03-02-1526	3/2/2000	MW-3	187131	3/12/2000	STL ENVIROTECH	12028	A	Acenaphthylene	208-96-8		0	ppb	U	0.5	MDL	0.5	625
93-03-02-1526	3/2/2000	MW-3	187131	3/12/2000	STL ENVIROTECH	12028	T	Benzenemethanol,4-methyl-_14.40	589-18-4		9.3	ppb		0	MDL	0	625
93-03-02-1526	3/2/2000	MW-3	187131	3/12/2000	STL ENVIROTECH	12028	A	Acenaphthene	83-32-9		0.7	ppb		0.6	MDL	0.6	625
93-03-02-1526	3/2/2000	MW-3	187131	3/12/2000	STL ENVIROTECH	12028	A	1,3-Dichlorobenzene	541-73-1		0	ppb	U	0.6	MDL	0.6	625
93-03-02-1526	3/2/2000	MW-3	187131	3/12/2000	STL ENVIROTECH	12028	A	4-Chlorophenylphenyl ether	7005-72-3		0	ppb	U	0.6	MDL	0.6	625
93-03-02-1526	3/2/2000	MW-3	187131	3/12/2000	STL ENVIROTECH	12028	A	Benzo(k)fluoranthene	207-08-9		0	ppb	U	0.7	MDL	0.7	625
93-03-02-1526	3/2/2000	MW-3	187131	3/12/2000	STL ENVIROTECH	12028	T	C9H10Aromatic_13.20			21	ppb		0	MDL	0	625
93-03-02-1526	3/2/2000	MW-3	187131	3/12/2000	STL ENVIROTECH	12028	A	Benzo[g,h,i]perylene	191-24-2		0	ppb	U	0.5	MDL	0.5	625
93-03-02-1526	3/2/2000	MW-3	187131	3/12/2000	STL ENVIROTECH	12028	A	Dibutyl phthalate	84-74-2		0	ppb	U	0.5	MDL	0.5	625
93-03-02-1526	3/2/2000	MW-3	187131	3/12/2000	STL ENVIROTECH	12028	A	Chrysene	218-01-9		0	ppb	U	0.7	MDL	0.7	625
93-03-02-1526	3/2/2000	MW-3	187131	3/12/2000	STL ENVIROTECH	12028	A	Benzo[b]fluoranthene (3,4-Benzofluoranthene)	205-99-2		0	ppb	U	0.4	MDL	0.4	625
93-03-02-1526	3/2/2000	MW-3	187131	3/12/2000	STL ENVIROTECH	12028	A	Dimethylphthalate	131-11-3		0	ppb	U	0.5	MDL	0.5	625
93-03-02-1526	3/2/2000	MW-3	187131	3/12/2000	STL ENVIROTECH	12028	T	Ethylmethylbenzeneisomer_12.06			25	ppb		0	MDL	0	625
93-03-02-1526	3/2/2000	MW-3	187131	3/12/2000	STL ENVIROTECH	12028	A	Diethyl phthalate	84-66-2		0	ppb	U	0.4	MDL	0.4	625
93-03-02-1526	3/2/2000	MW-3	187131	3/12/2000	STL ENVIROTECH	12028	T	Ethylmethylbenzeneisomer_12.35			36	ppb		0	MDL	0	625
93-03-02-1526	3/2/2000	MW-3	187131	3/12/2000	STL ENVIROTECH	12028	A	Benzo(a)pyrene	50-32-8		0	ppb	U	0.3	MDL	0.3	625
93-03-02-1526	3/2/2000	MW-3	187131	3/12/2000	STL ENVIROTECH	12028	T	Ethylmethylbenzeneisomer_12.11			18	ppb		0	MDL	0	625
93-03-02-1526	3/2/2000	MW-3	187131	3/12/2000	STL ENVIROTECH	12028	A	Dibenz(a,h)anthracene	53-70-3		0	ppb	U	0.3	MDL	0.3	625
93-03-02-1526	3/2/2000	MW-3	187131	3/12/2000	STL ENVIROTECH	12028	A	Hexachlorocyclopentadiene	77-47-4		0	ppb	U	1	MDL	1	625
93-03-02-1526	3/2/2000	MW-3	187131	3/12/2000	STL ENVIROTECH	12028	A	Hexachlorobutadiene	87-68-3		0	ppb	U	0.6	MDL	0.6	625
93-03-02-1526	3/2/2000	MW-3	187131	3/12/2000	STL ENVIROTECH	12028	A	Hexachloroethane	67-72-1		0	ppb	U	0.7	MDL	0.7	625
93-03-02-1526	3/2/2000	MW-3	187131	3/12/2000	STL ENVIROTECH	12028	A	Hexachlorobenzene	118-74-1		0	ppb	U	0.6	MDL	0.6	625
93-03-02-1526	3/2/2000	MW-3	187131	3/12/2000	STL ENVIROTECH	12028	A	n-Nitroso-di-n-propylamine	621-64-7		0	ppb	U	0.9	MDL	0.9	625
93-03-02-1526	3/2/2000	MW-3	187131	3/12/2000	STL ENVIROTECH	12028	T	Ethyldimethylbenzeneisomer_13.82			13	ppb		0	MDL	0	625
93-03-02-1526	3/2/2000	MW-3	187131	3/12/2000	STL ENVIROTECH	12028	A	Isophorone	78-59-1		0	ppb	U	0.9	MDL	0.9	625
93-03-02-1526	3/2/2000	MW-3	187131	3/12/2000	STL ENVIROTECH	12028	A	Indeno[1,2,3-cd]pyrene	193-39-5		0	ppb	U	0.5	MDL	0.5	625
93-03-02-1526	3/2/2000	MW-3	187131	3/12/2000	STL ENVIROTECH	12028	A	Fluorene	86-73-7		0	ppb	U	0.8	MDL	0.8	625
93-03-02-1526	3/2/2000	MW-3	187131	3/12/2000	STL ENVIROTECH	12028	A	Di-n-octyl phthalate	117-84-0		0	ppb	U	0.3	MDL	0.3	625
93-03-02-1526	3/2/2000	MW-3	187131	3/12/2000	STL ENVIROTECH	12028	A	Nitrobenzene	98-95-3		0	ppb	U	0.9	MDL	0.9	625
93-03-02-1526	3/2/2000	MW-3	187131	3/12/2000	STL ENVIROTECH	12028	A	Naphthalene	91-20-3		2.8	ppb		0.8	MDL	0.8	625
93-03-02-1526	3/2/2000	MW-3	187131	3/12/2000	STL ENVIROTECH	12028	A	Phenanthrene	85-01-8		0	ppb	U	0.5	MDL	0.5	625
93-03-02-1526	3/2/2000	MW-3	187131	3/12/2000	STL ENVIROTECH	12028	A	Butyl benzyl phthalate	85-68-7		0	ppb	U	0.7	MDL	0.7	625
93-03-02-1526	3/2/2000	MW-3	187131	3/12/2000	STL ENVIROTECH	12028	A	n-Nitrosodiphenylamine	86-30-6		0	ppb	U	0.6	MDL	0.6	625
93-03-02-1526	3/2/2000	MW-3	187131	3/12/2000	STL ENVIROTECH	12028	A	Fluoranthene	206-44-0		0	ppb	U	0.5	MDL	0.5	625
93-03-02-1526	3/2/2000	MW-3	187131	3/12/2000	STL ENVIROTECH	12028	A	Benzo(a)anthracene	56-55-3		0	ppb	U	0.4	MDL	0.4	625
93-03-02-1526	3/2/2000	MW-3	187131	3/12/2000	STL ENVIROTECH	12028	A	Pyrene	129-00-0		0	ppb	U	0.6	MDL	0.6	625
93-03-02-1526	3/2/2000	MW-3	187131	3/12/2000	STL ENVIROTECH	12028	A	n-Nitrosodimethylamine	62-75-9		0	ppb	U	0.5	MDL	0.5	625
93-03-02-1526	3/2/2000	MW-3	187131	3/12/2000	STL ENVIROTECH	12028	T	Xyleneisomer_10.36			72	ppb		0	MDL	0	625
93-03-02-1526	3/2/2000	MW-3	187131	3/12/2000	STL ENVIROTECH	12028	T	Xyleneisomer_10.33			63	ppb		0	MDL	0	625
93-03-02-1526	3/2/2000	MW-3	187131	3/12/2000	STL ENVIROTECH	12028	T	Xyleneisomer_10.82			170	ppb		0	MDL	0	625
93-03-02-1526	3/2/2000	MW-3	187131	3/12/2000	STL ENVIROTECH	12028	T	Trimethylbenzeneisomer_12.99			40	ppb		0	MDL	0	625
93-03-02-1526	3/2/2000	MW-3	187131	3/12/2000	STL ENVIROTECH	12028	A	bis(2-Ethylhexyl)phthalate	117-81-7		0	ppb	U	2.1	MDL	2.1	625
93-03-02-1526	3/2/2000	MW-3	187131	3/12/2000	STL ENVIROTECH	12028	A	bis(2-Chloroethyl)ether	111-44-4		0	ppb	U	1.2	MDL	1.2	625
93-03-02-1526	3/2/2000	MW-3	187131	3/12/2000	STL ENVIROTECH	12028	A	p-Bromodiphenyl ether	101-55-3		0	ppb	U	1.3	MDL	1.3	625
93-03-02-1526	3/2/2000	MW-3	187131	3/12/2000	STL ENVIROTECH	12028	A	bis(2-Chloroethoxy)methane	111-91-1		0	ppb	U	1	MDL	1	625
93-03-02-1526	3/2/2000	MW-3	187131	3/12/2000	STL ENVIROTECH	12028	T	Trimethylbenzeneisomer_12.58			20	ppb		0	MDL	0	625
93-03-02-1526	3/2/2000	MW-3	187131	3/8/2000	STL ENVIROTECH	12028	A	1,1,1-Trichloroethane	71-55-6		0	ppb	U	3	MDL	3	624
93-03-02-1526	3/2/2000	MW-3	187131	3/12/2000	STL ENVIROTECH	12028	A	2,4-Dinitrotoluene	121-14-2		0	ppb	U	0.6	MDL	0.6	625
93-03-02-1526	3/2/2000	MW-3	187131	3/9/2000	STL ENVIROTECH	12028	A	Lead	7439-92-1		0	ppb	U		IDL	2.1	200.7
93-03-02-1526	3/2/2000	MW-3	187131	3/8/2000	STL ENVIROTECH	12028	A	1,1,2,2-Tetrachloroethane	79-34-5		0	ppb	U	3.2	MDL	3.2	624
93-03-02-1526	3/2/2000	MW-3	187131	3/9/2000	STL ENVIROTECH	12028	A	Arsenic	7440-38-2		0	ppb	U		IDL	3.6	200.7
93-03-02-1526	3/2/2000	MW-3	187131	3/8/2000	STL ENVIROTECH	12028	A	1,1-Dichloroethane	75-34-3		0	ppb	U	2.9	MDL	2.9	624
93-03-02-1526	3/2/2000	MW-3	187131	3/12/2000	STL ENVIROTECH	12028	T	Trimethylbenzeneisomer_12.19			32	ppb		0	MDL	0	625
93-03-02-1526	3/2/2000	MW-3	187131	3/8/2000	STL ENVIROTECH	12028	A	1,1,2-Trichloroethane	79-00-5		0	ppb	U	3.5	MDL	3.5	624
93-03-02-1526	3/2/2000	MW-3	187131	3/12/2000	STL ENVIROTECH	12028	A	bis(2-chloroisopropyl)ether	108-60-1		0	ppb	U	1.1	MDL	1.1	625
93-03-02-1526	3/2/2000	MW-3	187131	3/8/2000	STL ENVIROTECH	12028	A	2-Chloroethyl Vinyl Ether	110-75-8		0	ppb	U	4.2	MDL	4.2	624
93-03-02-1526	3/2/2000	MW-3	187131	3/8/2000	STL ENVIROTECH	12028	T	2,3-dihydro-1H-Indene_15.91			47	ppb		0	MDL	0	624
93-03-02-1526	3/2/2000	MW-3	187131	3/8/2000	STL ENVIROTECH	12028	A	Benzene	71-43-2		120	ppb		3.3	MDL	3.3	624
93-03-02-1526	3/2/2000	MW-3	187131	3/8/2000	STL ENVIROTECH	12028	A	1,2-Dichloropropane	78-87-5		0	ppb	U	1.4	MDL	1.4	624

SRPID	SAMPDATE	SAMPNUM	LABID	DANALYZ	LABNAME	NJDLABCERT	RESULTTYPE	ANALTPARAM	CAS	FILTUNFILT	CONC	CONCUNITS	QAQUAL	MDL	QUANTTYPE	QUANTLEVEL	ANLYS_MTHD
93-03-02-1526	3/2/2000	MW-3	187131	3/8/2000	STL ENVIROTECH	12028	A	cis-1,2-Dichloroethylene	156-59-2		0	ppb	U	3.7	MDL	3.7	624
93-03-02-1526	3/2/2000	MW-3	187131	3/8/2000	STL ENVIROTECH	12028	A	Xylene (Total)	1330-20-7		1200	ppb		3.5	MDL	3.5	624
93-03-02-1526	3/2/2000	MW-3	187131	3/8/2000	STL ENVIROTECH	12028	A	Vinyl Chloride	75-01-4		0	ppb	U	4.5	MDL	4.5	624
93-03-02-1526	3/2/2000	MW-3	187131	3/8/2000	STL ENVIROTECH	12028	A	1,2-Dichloroethane	107-06-2		0	ppb	U	2.9	MDL	2.9	624
93-03-02-1526	3/2/2000	MW-3	187131	3/8/2000	STL ENVIROTECH	12028	A	trans-1,3-Dichloropropene	10061-02-6		0	ppb	U	3.1	MDL	3.1	624
93-03-02-1526	3/2/2000	MW-3	187131	3/8/2000	STL ENVIROTECH	12028	A	trans-1,2-Dichloroethylene	156-60-5		0	ppb	U	4.5	MDL	4.5	624
93-03-02-1526	3/2/2000	MW-3	187131	3/12/2000	STL ENVIROTECH	12028	T	Toluene_7.02	108-88-3		38	ppb		0	MDL	0	625
93-03-02-1526	3/2/2000	MW-3	187131	3/12/2000	STL ENVIROTECH	12028	A	Benzidine	92-87-5		0	ppb	U	14	MDL	14	625
93-03-02-1526	3/2/2000	MW-3	187131	3/8/2000	STL ENVIROTECH	12028	A	cis-1,3-Dichloropropene	10061-01-5		0	ppb	U	2.7	MDL	2.7	624
93-03-02-1526	3/2/2000	MW-3	187131	3/8/2000	STL ENVIROTECH	12028	A	1,1-Dichloroethylene	75-35-4		0	ppb	U	4.9	MDL	4.9	624
93-03-02-1526	3/2/2000	MW-4	187125	3/9/2000	STL ENVIROTECH	12028	A	1,1,2-Trichloroethane	79-00-5		0	ppb	U	0.3	MDL	0.3	624
93-03-02-1526	3/2/2000	MW-4	187125	3/9/2000	STL ENVIROTECH	12028	A	1,1,2,2-Tetrachloroethane	79-34-5		0	ppb	U	0.3	MDL	0.3	624
93-03-02-1526	3/2/2000	MW-4	187125	3/9/2000	STL ENVIROTECH	12028	A	1,1,1-Trichloroethane	71-55-6		0	ppb	U	0.3	MDL	0.3	624
93-03-02-1526	3/2/2000	MW-4	187125	3/9/2000	STL ENVIROTECH	12028	A	Lead	7439-92-1		30.5	ppb			IDL	4.2	200.7
93-03-02-1526	3/2/2000	MW-4	187125	3/9/2000	STL ENVIROTECH	12028	A	Arsenic	7440-38-2		10.6	ppb			IDL	7.2	200.7
93-03-02-1526	3/2/2000	MW-4	187125	3/12/2000	STL ENVIROTECH	12028	A	bis(2-chloroisopropyl)ether	108-60-1		0	ppb	U	1.1	MDL	1.1	625
93-03-02-1526	3/2/2000	MW-4	187125	3/12/2000	STL ENVIROTECH	12028	A	bis(2-Ethylhexyl)phthalate	117-81-7		0	ppb	U	2.1	MDL	2.1	625
93-03-02-1526	3/2/2000	MW-4	187125	3/12/2000	STL ENVIROTECH	12028	A	bis(2-Chloroethyl)ether	111-44-4		0	ppb	U	1.2	MDL	1.2	625
93-03-02-1526	3/2/2000	MW-4	187125	3/12/2000	STL ENVIROTECH	12028	A	bis(2-Chloroethoxy)methane	111-91-1		0	ppb	U	1	MDL	1	625
93-03-02-1526	3/2/2000	MW-4	187125	3/12/2000	STL ENVIROTECH	12028	A	Pyrene	129-00-0		0	ppb	U	0.6	MDL	0.6	625
93-03-02-1526	3/2/2000	MW-4	187125	3/12/2000	STL ENVIROTECH	12028	A	Phenanthrene	85-01-8		0	ppb	U	0.5	MDL	0.5	625
93-03-02-1526	3/2/2000	MW-4	187125	3/12/2000	STL ENVIROTECH	12028	A	Nitrobenzene	98-95-3		0	ppb	U	0.9	MDL	0.9	625
93-03-02-1526	3/2/2000	MW-4	187125	3/12/2000	STL ENVIROTECH	12028	A	Naphthalene	91-20-3		0	ppb	U	0.8	MDL	0.8	625
93-03-02-1526	3/2/2000	MW-4	187125	3/12/2000	STL ENVIROTECH	12028	A	n-Nitrosodiphenylamine	86-30-6		0	ppb	U	0.6	MDL	0.6	625
93-03-02-1526	3/2/2000	MW-4	187125	3/12/2000	STL ENVIROTECH	12028	A	n-Nitrosodimethylamine	62-75-9		0	ppb	U	0.5	MDL	0.5	625
93-03-02-1526	3/2/2000	MW-4	187125	3/12/2000	STL ENVIROTECH	12028	A	n-Nitroso-di-n-propylamine	621-64-7		0	ppb	U	0.9	MDL	0.9	625
93-03-02-1526	3/2/2000	MW-4	187125	3/12/2000	STL ENVIROTECH	12028	A	Isophorone	78-59-1		0	ppb	U	1	MDL	1	625
93-03-02-1526	3/2/2000	MW-4	187125	3/12/2000	STL ENVIROTECH	12028	A	Indeno[1,2,3-cd]pyrene	193-39-5		0	ppb	U	0.5	MDL	0.5	625
93-03-02-1526	3/2/2000	MW-4	187125	3/12/2000	STL ENVIROTECH	12028	A	Hexachloroethane	67-72-1		0	ppb	U	0.7	MDL	0.7	625
93-03-02-1526	3/2/2000	MW-4	187125	3/12/2000	STL ENVIROTECH	12028	A	Hexachlorocyclopentadiene	77-47-4		0	ppb	U	1	MDL	1	625
93-03-02-1526	3/2/2000	MW-4	187125	3/12/2000	STL ENVIROTECH	12028	A	Hexachlorobutadiene	87-68-3		0	ppb	U	0.6	MDL	0.6	625
93-03-02-1526	3/2/2000	MW-4	187125	3/12/2000	STL ENVIROTECH	12028	A	Hexachlorobenzene	118-74-1		0	ppb	U	0.6	MDL	0.6	625
93-03-02-1526	3/2/2000	MW-4	187125	3/12/2000	STL ENVIROTECH	12028	A	Fluorene	86-73-7		0	ppb	U	0.8	MDL	0.8	625
93-03-02-1526	3/2/2000	MW-4	187125	3/12/2000	STL ENVIROTECH	12028	A	Fluoranthene	206-44-0		0	ppb	U	0.5	MDL	0.5	625
93-03-02-1526	3/2/2000	MW-4	187125	3/12/2000	STL ENVIROTECH	12028	A	Dimethylphthalate	131-11-3		0	ppb	U	0.5	MDL	0.5	625
93-03-02-1526	3/2/2000	MW-4	187125	3/12/2000	STL ENVIROTECH	12028	A	Diethyl phthalate	84-66-2		0	ppb	U	0.4	MDL	0.4	625
93-03-02-1526	3/2/2000	MW-4	187125	3/12/2000	STL ENVIROTECH	12028	A	Dibenz(a,h)anthracene	53-70-3		0	ppb	U	0.3	MDL	0.3	625
93-03-02-1526	3/2/2000	MW-4	187125	3/12/2000	STL ENVIROTECH	12028	A	Di-n-octyl phthalate	117-84-0		0	ppb	U	0.3	MDL	0.3	625
93-03-02-1526	3/2/2000	MW-4	187125	3/12/2000	STL ENVIROTECH	12028	A	Dibutyl phthalate	84-74-2		0	ppb	U	0.5	MDL	0.5	625
93-03-02-1526	3/2/2000	MW-4	187125	3/12/2000	STL ENVIROTECH	12028	A	Chrysene	218-01-9		0	ppb	U	0.7	MDL	0.7	625
93-03-02-1526	3/2/2000	MW-4	187125	3/12/2000	STL ENVIROTECH	12028	A	Butyl benzyl phthalate	85-68-7		0	ppb	U	0.7	MDL	0.7	625
93-03-02-1526	3/2/2000	MW-4	187125	3/12/2000	STL ENVIROTECH	12028	A	Benzo(k)fluoranthene	207-08-9		0	ppb	U	0.7	MDL	0.7	625
93-03-02-1526	3/2/2000	MW-4	187125	3/12/2000	STL ENVIROTECH	12028	A	Benzo[g,h,i]perylene	191-24-2		0	ppb	U	0.5	MDL	0.5	625
93-03-02-1526	3/2/2000	MW-4	187125	3/12/2000	STL ENVIROTECH	12028	A	Benzo[b]fluoranthene (3,4-Benzofluoranthene)	205-99-2		0	ppb	U	0.4	MDL	0.4	625
93-03-02-1526	3/2/2000	MW-4	187125	3/12/2000	STL ENVIROTECH	12028	A	Benzo(a)pyrene	50-32-8		0	ppb	U	0.3	MDL	0.3	625
93-03-02-1526	3/2/2000	MW-4	187125	3/12/2000	STL ENVIROTECH	12028	A	Benzo(a)anthracene	56-55-3		0	ppb	U	0.4	MDL	0.4	625
93-03-02-1526	3/2/2000	MW-4	187125	3/12/2000	STL ENVIROTECH	12028	A	Benzidine	92-87-5		0	ppb	U	14	MDL	14	625
93-03-02-1526	3/2/2000	MW-4	187125	3/12/2000	STL ENVIROTECH	12028	A	Anthracene	120-12-7		0	ppb	U	0.3	MDL	0.3	625
93-03-02-1526	3/2/2000	MW-4	187125	3/12/2000	STL ENVIROTECH	12028	A	Acenaphthylene	208-96-8		0	ppb	U	0.5	MDL	0.5	625
93-03-02-1526	3/2/2000	MW-4	187125	3/12/2000	STL ENVIROTECH	12028	A	Acenaphthene	83-32-9		0	ppb	U	0.6	MDL	0.6	625
93-03-02-1526	3/2/2000	MW-4	187125	3/12/2000	STL ENVIROTECH	12028	A	4-Chlorophenylphenyl ether	7005-72-3		0	ppb	U	0.6	MDL	0.6	625
93-03-02-1526	3/2/2000	MW-4	187125	3/12/2000	STL ENVIROTECH	12028	A	p-Bromodiphenyl ether	101-55-3		0	ppb	U	1.3	MDL	1.3	625
93-03-02-1526	3/2/2000	MW-4	187125	3/12/2000	STL ENVIROTECH	12028	A	3,3'-Dichlorobenzidine	91-94-1		0	ppb	U	5.1	MDL	5.1	625
93-03-02-1526	3/2/2000	MW-4	187125	3/12/2000	STL ENVIROTECH	12028	A	2-Chloronaphthalene	91-58-7		0	ppb	U	0.8	MDL	0.8	625
93-03-02-1526	3/2/2000	MW-4	187125	3/12/2000	STL ENVIROTECH	12028	A	2,6-Dinitrotoluene	606-20-2		0	ppb	U	0.7	MDL	0.7	625
93-03-02-1526	3/2/2000	MW-4	187125	3/12/2000	STL ENVIROTECH	12028	A	2,4-Dinitrotoluene	121-14-2		0	ppb	U	0.6	MDL	0.6	625
93-03-02-1526	3/2/2000	MW-4	187125	3/12/2000	STL ENVIROTECH	12028	A	1,4-Dichlorobenzene	106-46-7		0	ppb	U	0.6	MDL	0.6	625
93-03-02-1526	3/2/2000	MW-4	187125	3/12/2000	STL ENVIROTECH	12028	A	1,3-Dichlorobenzene	541-73-1		0	ppb	U	0.6	MDL	0.6	625
93-03-02-1526	3/2/2000	MW-4	187125	3/12/2000	STL ENVIROTECH	12028	A	1,2-Dichlorobenzene	95-50-1		0	ppb	U	0.6	MDL	0.6	625
93-03-02-1526	3/2/2000	MW-4	187125	3/12/2000	STL ENVIROTECH	12028	A	1,2,4-Trichlorobenzene	120-82-1		0	ppb	U	0.6	MDL	0.6	625
93-03-02-1526	3/2/2000	MW-4	187125	3/9/2000	STL ENVIROTECH	12028	A	trans-1,3-Dichloropropene	10061-02-6		0	ppb	U	0.3	MDL	0.3	624
93-03-02-1526	3/2/2000	MW-4	187125	3/9/2000	STL ENVIROTECH	12028	A	trans-1,2-Dichloroethylene	156-60-5		0	ppb	U	0.5	MDL	0.5	624
93-03-02-1526	3/2/2000	MW-4	187125	3/9/2000	STL ENVIROTECH	12028	A	cis-1,3-Dichloropropene	10061-01-5		0	ppb	U	0.3	MDL	0.3	624
93-03-02-1526	3/2/2000	MW-4	187125	3/9/2000	STL ENVIROTECH	12028	A	cis-1,2-Dichloroethylene	156-59-2		0	ppb	U	0.4	MDL	0.4	624
93-03-02-1526	3/2/2000	MW-4	187125	3/9/2000	STL ENVIROTECH	12028	A	Xylene (Total)	1330-20-7		0	ppb	U	0.3	MDL	0.3	624
93-03-02-1526	3/2/2000	MW-4	187125	3/9/2000	STL ENVIROTECH	12028	A	Vinyl Chloride	75-01-4		0	ppb	U	0.5	MDL	0.5	624
93-03-02-1526	3/2/2000	MW-4	187125	3/9/2000	STL ENVIROTECH	12028	A	Trichlorofluoromethane	75-69-4		0	ppb	U	0.3	MDL	0.3	624
93-03-02-1526	3/2/2000	MW-4	187125	3/9/2000	STL ENVIROTECH	12028	A	Trichloroethylene	79-01-6		0	ppb	U	0.3	MDL	0.3	624
93-03-02-1526	3/2/2000	MW-4	187125	3/9/2000	STL ENVIROTECH	12028	A	Toluene	108-88-3		0	ppb	U	0.3	MDL	0.3	624

SRPID	SAMPDATE	SAMPNUM	LABID	DANALYZ	LABNAME	NJDLABCERT	RESULTTYPE	ANALTPARAM	CAS	FILTUNFILT	CONC	CONCUNITS	QAQUAL	MDL	QUANTTYPE	QUANTLEVEL	ANLYS_MTHD
93-03-02-1526	3/2/2000	MW-4	187125	3/9/2000	STL ENVIROTECH	12028	A	Tetrachloroethylene	127-18-4		0	ppb	U	0.1	MDL	0.1	624
93-03-02-1526	3/2/2000	MW-4	187125	3/9/2000	STL ENVIROTECH	12028	T	Propane,2-methoxy-2-methyl- 6.58	1634-04-4		15	ppb		0	MDL	0	624
93-03-02-1526	3/2/2000	MW-4	187125	3/9/2000	STL ENVIROTECH	12028	A	Dichloromethane	75-09-2		0	ppb	U	1	MDL	1	624
93-03-02-1526	3/2/2000	MW-4	187125	3/9/2000	STL ENVIROTECH	12028	A	Ethylbenzene	100-41-4		0	ppb	U	0.2	MDL	0.2	624
93-03-02-1526	3/2/2000	MW-4	187125	3/9/2000	STL ENVIROTECH	12028	A	Dibromochloromethane	124-48-1		0	ppb	U	0.3	MDL	0.3	624
93-03-02-1526	3/2/2000	MW-4	187125	3/9/2000	STL ENVIROTECH	12028	A	Chloromethane (Methyl chloride)	74-87-3		0	ppb	U	0.4	MDL	0.4	624
93-03-02-1526	3/2/2000	MW-4	187125	3/9/2000	STL ENVIROTECH	12028	A	Chloroform	67-66-3		0	ppb	U	0.4	MDL	0.4	624
93-03-02-1526	3/2/2000	MW-4	187125	3/9/2000	STL ENVIROTECH	12028	A	Chloroethane	75-00-3		0	ppb	U	0.4	MDL	0.4	624
93-03-02-1526	3/2/2000	MW-4	187125	3/9/2000	STL ENVIROTECH	12028	A	Chlorobenzene	108-90-7		0	ppb	U	0.2	MDL	0.2	624
93-03-02-1526	3/2/2000	MW-4	187125	3/9/2000	STL ENVIROTECH	12028	A	Carbon Tetrachloride	56-23-5		0	ppb	U	0.4	MDL	0.4	624
93-03-02-1526	3/2/2000	MW-4	187125	3/9/2000	STL ENVIROTECH	12028	A	Bromomethane (Methyl bromide)	74-83-9		0	ppb	U	0.6	MDL	0.6	624
93-03-02-1526	3/2/2000	MW-4	187125	3/9/2000	STL ENVIROTECH	12028	A	Bromoform	75-25-2		0	ppb	U	0.3	MDL	0.3	624
93-03-02-1526	3/2/2000	MW-4	187125	3/9/2000	STL ENVIROTECH	12028	A	Dichlorobromomethane	75-27-4		0	ppb	U	0.2	MDL	0.2	624
93-03-02-1526	3/2/2000	MW-4	187125	3/9/2000	STL ENVIROTECH	12028	A	Benzene	71-43-2		0	ppb	U	0.3	MDL	0.3	624
93-03-02-1526	3/2/2000	MW-4	187125	3/9/2000	STL ENVIROTECH	12028	A	2-Chloroethyl Vinyl Ether	110-75-8		0	ppb	U	0.4	MDL	0.4	624
93-03-02-1526	3/2/2000	MW-4	187125	3/9/2000	STL ENVIROTECH	12028	A	1,2-Dichloropropane	78-87-5		0	ppb	U	0.1	MDL	0.1	624
93-03-02-1526	3/2/2000	MW-4	187125	3/9/2000	STL ENVIROTECH	12028	A	1,2-Dichloroethane	107-06-2		0	ppb	U	0.3	MDL	0.3	624
93-03-02-1526	3/2/2000	MW-4	187125	3/9/2000	STL ENVIROTECH	12028	A	1,1-Dichloroethylene	75-35-4		0	ppb	U	0.5	MDL	0.5	624
93-03-02-1526	3/2/2000	MW-4	187125	3/9/2000	STL ENVIROTECH	12028	A	1,1-Dichloroethane	75-34-3		0	ppb	U	0.3	MDL	0.3	624
93-03-02-1526	3/2/2000	MW-5	187124	3/9/2000	STL ENVIROTECH	12028	A	Chloroform	67-66-3		7.4	ppb		0.4	MDL	0.4	624
93-03-02-1526	3/2/2000	MW-5	187124	3/9/2000	STL ENVIROTECH	12028	A	Chloroethane	75-00-3		0	ppb	U	0.4	MDL	0.4	624
93-03-02-1526	3/2/2000	MW-5	187124	3/12/2000	STL ENVIROTECH	12028	A	Hexachlorocyclopentadiene	77-47-4		0	ppb	U	1	MDL	1	625
93-03-02-1526	3/2/2000	MW-5	187124	3/9/2000	STL ENVIROTECH	12028	A	Chlorobenzene	108-90-7		0	ppb	U	0.2	MDL	0.2	624
93-03-02-1526	3/2/2000	MW-5	187124	3/12/2000	STL ENVIROTECH	12028	A	Benzo(a)anthracene	56-55-3		0	ppb	U	0.4	MDL	0.4	625
93-03-02-1526	3/2/2000	MW-5	187124	3/9/2000	STL ENVIROTECH	12028	A	Carbon Tetrachloride	56-23-5		0	ppb	U	0.4	MDL	0.4	624
93-03-02-1526	3/2/2000	MW-5	187124	3/12/2000	STL ENVIROTECH	12028	A	Hexachlorobutadiene	87-68-3		0	ppb	U	0.6	MDL	0.6	625
93-03-02-1526	3/2/2000	MW-5	187124	3/9/2000	STL ENVIROTECH	12028	A	Bromomethane (Methyl bromide)	74-83-9		0	ppb	U	0.6	MDL	0.6	624
93-03-02-1526	3/2/2000	MW-5	187124	3/12/2000	STL ENVIROTECH	12028	A	1,3-Dichlorobenzene	541-73-1		0	ppb	U	0.6	MDL	0.6	625
93-03-02-1526	3/2/2000	MW-5	187124	3/12/2000	STL ENVIROTECH	12028	A	Hexachlorobenzene	118-74-1		0	ppb	U	0.6	MDL	0.6	625
93-03-02-1526	3/2/2000	MW-5	187124	3/12/2000	STL ENVIROTECH	12028	A	Benzidine	92-87-5		0	ppb	U	14	MDL	14	625
93-03-02-1526	3/2/2000	MW-5	187124	3/9/2000	STL ENVIROTECH	12028	A	Bromoform	75-25-2		0	ppb	U	0.3	MDL	0.3	624
93-03-02-1526	3/2/2000	MW-5	187124	3/12/2000	STL ENVIROTECH	12028	A	2-Chloronaphthalene	91-58-7		0	ppb	U	0.8	MDL	0.8	625
93-03-02-1526	3/2/2000	MW-5	187124	3/9/2000	STL ENVIROTECH	12028	A	Dichlorobromomethane	75-27-4		0	ppb	U	0.2	MDL	0.2	624
93-03-02-1526	3/2/2000	MW-5	187124	3/9/2000	STL ENVIROTECH	12028	A	Benzene	71-43-2		0	ppb	U	0.3	MDL	0.3	624
93-03-02-1526	3/2/2000	MW-5	187124	3/12/2000	STL ENVIROTECH	12028	A	Fluorene	86-73-7		0	ppb	U	0.8	MDL	0.8	625
93-03-02-1526	3/2/2000	MW-5	187124	3/9/2000	STL ENVIROTECH	12028	A	2-Chloroethyl Vinyl Ether	110-75-8		0	ppb	U	0.4	MDL	0.4	624
93-03-02-1526	3/2/2000	MW-5	187124	3/9/2000	STL ENVIROTECH	12028	A	1,2-Dichloropropane	78-87-5		0	ppb	U	0.1	MDL	0.1	624
93-03-02-1526	3/2/2000	MW-5	187124	3/12/2000	STL ENVIROTECH	12028	A	Fluoranthene	206-44-0		0	ppb	U	0.5	MDL	0.5	625
93-03-02-1526	3/2/2000	MW-5	187124	3/9/2000	STL ENVIROTECH	12028	A	1,2-Dichloroethane	107-06-2		0	ppb	U	0.3	MDL	0.3	624
93-03-02-1526	3/2/2000	MW-5	187124	3/9/2000	STL ENVIROTECH	12028	A	1,1-Dichloroethylene	75-35-4		0	ppb	U	0.5	MDL	0.5	624
93-03-02-1526	3/2/2000	MW-5	187124	3/12/2000	STL ENVIROTECH	12028	A	Dimethylphthalate	131-11-3		0	ppb	U	0.5	MDL	0.5	625
93-03-02-1526	3/2/2000	MW-5	187124	3/12/2000	STL ENVIROTECH	12028	A	Anthracene	120-12-7		0	ppb	U	0.3	MDL	0.3	625
93-03-02-1526	3/2/2000	MW-5	187124	3/9/2000	STL ENVIROTECH	12028	A	1,1-Dichloroethane	75-34-3		0	ppb	U	0.3	MDL	0.3	624
93-03-02-1526	3/2/2000	MW-5	187124	3/9/2000	STL ENVIROTECH	12028	A	1,1,2-Trichloroethane	79-00-5		0	ppb	U	0.3	MDL	0.3	624
93-03-02-1526	3/2/2000	MW-5	187124	3/12/2000	STL ENVIROTECH	12028	A	Diethyl phthalate	84-66-2		0	ppb	U	0.4	MDL	0.4	625
93-03-02-1526	3/2/2000	MW-5	187124	3/9/2000	STL ENVIROTECH	12028	A	1,1,2,2-Tetrachloroethane	79-34-5		0	ppb	U	0.3	MDL	0.3	624
93-03-02-1526	3/2/2000	MW-5	187124	3/9/2000	STL ENVIROTECH	12028	A	1,1,1-Trichloroethane	71-55-6		0	ppb	U	0.3	MDL	0.3	624
93-03-02-1526	3/2/2000	MW-5	187124	3/12/2000	STL ENVIROTECH	12028	A	Dibenz(a,h)anthracene	53-70-3		0	ppb	U	0.3	MDL	0.3	625
93-03-02-1526	3/2/2000	MW-5	187124	3/12/2000	STL ENVIROTECH	12028	A	Acenaphthylene	208-96-8		0	ppb	U	0.5	MDL	0.5	625
93-03-02-1526	3/2/2000	MW-5	187124	3/12/2000	STL ENVIROTECH	12028	A	2,6-Dinitrotoluene	606-20-2		0	ppb	U	0.7	MDL	0.7	625
93-03-02-1526	3/2/2000	MW-5	187124	3/9/2000	STL ENVIROTECH	12028	A	Lead	7439-92-1		0	ppb	U		IDL	2.1	200.7
93-03-02-1526	3/2/2000	MW-5	187124	3/9/2000	STL ENVIROTECH	12028	A	Arsenic	7440-38-2		0	ppb	U		IDL	3.6	200.7
93-03-02-1526	3/2/2000	MW-5	187124	3/12/2000	STL ENVIROTECH	12028	A	Di-n-octyl phthalate	117-84-0		0	ppb	U	0.3	MDL	0.3	625
93-03-02-1526	3/2/2000	MW-5	187124	3/12/2000	STL ENVIROTECH	12028	A	bis(2-chloroisopropyl)ether	108-60-1		0	ppb	U	1.1	MDL	1.1	625
93-03-02-1526	3/2/2000	MW-5	187124	3/12/2000	STL ENVIROTECH	12028	A	bis(2-Ethylhexyl)phthalate	117-81-7		0	ppb	U	2.1	MDL	2.1	625
93-03-02-1526	3/2/2000	MW-5	187124	3/12/2000	STL ENVIROTECH	12028	A	Dibutyl phthalate	84-74-2		0	ppb	U	0.5	MDL	0.5	625
93-03-02-1526	3/2/2000	MW-5	187124	3/12/2000	STL ENVIROTECH	12028	A	Acenaphthene	83-32-9		0	ppb	U	0.6	MDL	0.6	625
93-03-02-1526	3/2/2000	MW-5	187124	3/12/2000	STL ENVIROTECH	12028	A	bis(2-Chloroethyl)ether	111-44-4		0	ppb	U	1.2	MDL	1.2	625
93-03-02-1526	3/2/2000	MW-5	187124	3/12/2000	STL ENVIROTECH	12028	A	Chrysene	218-01-9		0	ppb	U	0.7	MDL	0.7	625
93-03-02-1526	3/2/2000	MW-5	187124	3/12/2000	STL ENVIROTECH	12028	A	bis(2-Chloroethoxy)methane	111-91-1		0	ppb	U	1	MDL	1	625
93-03-02-1526	3/2/2000	MW-5	187124	3/12/2000	STL ENVIROTECH	12028	A	Pyrene	129-00-0		0	ppb	U	0.6	MDL	0.6	625
93-03-02-1526	3/2/2000	MW-5	187124	3/12/2000	STL ENVIROTECH	12028	A	Butyl benzyl phthalate	85-68-7		0	ppb	U	0.7	MDL	0.7	625
93-03-02-1526	3/2/2000	MW-5	187124	3/12/2000	STL ENVIROTECH	12028	A	4-Chlorophenylphenyl ether	7005-72-3		0	ppb	U	0.6	MDL	0.6	625
93-03-02-1526	3/2/2000	MW-5	187124	3/12/2000	STL ENVIROTECH	12028	A	Phenanthrene	85-01-8		0	ppb	U	0.5	MDL	0.5	625
93-03-02-1526	3/2/2000	MW-5	187124	3/12/2000	STL ENVIROTECH	12028	A	2,4-Dinitrotoluene	121-14-2		0	ppb	U	0.6	MDL	0.6	625
93-03-02-1526	3/2/2000	MW-5	187124	3/12/2000	STL ENVIROTECH	12028	A	Nitrobenzene	98-95-3		0	ppb	U	0.9	MDL	0.9	625
93-03-02-1526	3/2/2000	MW-5	187124	3/9/2000	STL ENVIROTECH	12028	A	trans-1,3-Dichloropropene	10061-02-6		0	ppb	U	0.3	MDL	0.3	624
93-03-02-1526	3/2/2000	MW-5	187124	3/12/2000	STL ENVIROTECH	12028	A	Benzo(k)fluoranthene	207-08-9		0	ppb	U	0.7	MDL	0.7	625
93-03-02-1526	3/2/2000	MW-5	187124	3/9/2000	STL ENVIROTECH	12028	A	trans-1,2-Dichloroethylene	156-60-5		0	ppb	U	0.5	MDL	0.5	624

SRPID	SAMPDATE	SAMPNUM	LABID	DANALYZ	LABNAME	NJDLABCERT	RESULTTYPE	ANALTPARAM	CAS	FILTUNFILT	CONC	CONCUNITS	QAQUAL	MDL	QUANTTYPE	QUANTLEVEL	ANLYS_MTHD
93-03-02-1526	3/2/2000	MW-5	187124	3/12/2000	STL ENVIROTECH	12028	A	Naphthalene	91-20-3		0	ppb	U	0.8	MDL	0.8	625
93-03-02-1526	3/2/2000	MW-5	187124	3/9/2000	STL ENVIROTECH	12028	A	cis-1,3-Dichloropropene	10061-01-5		0	ppb	U	0.3	MDL	0.3	624
93-03-02-1526	3/2/2000	MW-5	187124	3/9/2000	STL ENVIROTECH	12028	A	cis-1,2-Dichloroethylene	156-59-2		0	ppb	U	0.4	MDL	0.4	624
93-03-02-1526	3/2/2000	MW-5	187124	3/12/2000	STL ENVIROTECH	12028	A	n-Nitrosodiphenylamine	86-30-6		0	ppb	U	0.6	MDL	0.6	625
93-03-02-1526	3/2/2000	MW-5	187124	3/9/2000	STL ENVIROTECH	12028	A	Xylene (Total)	1330-20-7		0	ppb	U	0.3	MDL	0.3	624
93-03-02-1526	3/2/2000	MW-5	187124	3/12/2000	STL ENVIROTECH	12028	A	Benzo[g,h,i]perylene	191-24-2		0	ppb	U	0.5	MDL	0.5	625
93-03-02-1526	3/2/2000	MW-5	187124	3/12/2000	STL ENVIROTECH	12028	A	p-Bromodiphenyl ether	101-55-3		0	ppb	U	1.3	MDL	1.3	625
93-03-02-1526	3/2/2000	MW-5	187124	3/9/2000	STL ENVIROTECH	12028	A	Vinyl Chloride	75-01-4		0	ppb	U	0.5	MDL	0.5	624
93-03-02-1526	3/2/2000	MW-5	187124	3/12/2000	STL ENVIROTECH	12028	A	n-Nitrosodimethylamine	62-75-9		0	ppb	U	0.5	MDL	0.5	625
93-03-02-1526	3/2/2000	MW-5	187124	3/9/2000	STL ENVIROTECH	12028	A	Trichlorofluoromethane	75-69-4		0	ppb	U	0.3	MDL	0.3	624
93-03-02-1526	3/2/2000	MW-5	187124	3/9/2000	STL ENVIROTECH	12028	A	Trichloroethylene	79-01-6		0.6	ppb		0.3	MDL	0.3	624
93-03-02-1526	3/2/2000	MW-5	187124	3/12/2000	STL ENVIROTECH	12028	A	n-Nitroso-di-n-propylamine	621-64-7		0	ppb	U	0.9	MDL	0.9	625
93-03-02-1526	3/2/2000	MW-5	187124	3/9/2000	STL ENVIROTECH	12028	A	Toluene	108-88-3		0	ppb	U	0.3	MDL	0.3	624
93-03-02-1526	3/2/2000	MW-5	187124	3/12/2000	STL ENVIROTECH	12028	A	Benzo[b]fluoranthene (3,4-Benzofluoranthene)	205-99-2		0	ppb	U	0.4	MDL	0.4	625
93-03-02-1526	3/2/2000	MW-5	187124	3/9/2000	STL ENVIROTECH	12028	A	Tetrachloroethylene	127-18-4		0	ppb	U	0.1	MDL	0.1	624
93-03-02-1526	3/2/2000	MW-5	187124	3/12/2000	STL ENVIROTECH	12028	A	Isophorone	78-59-1		0	ppb	U	1	MDL	1	625
93-03-02-1526	3/2/2000	MW-5	187124	3/9/2000	STL ENVIROTECH	12028	A	Dichloromethane	75-09-2		0	ppb	U	1	MDL	1	624
93-03-02-1526	3/2/2000	MW-5	187124	3/9/2000	STL ENVIROTECH	12028	A	Ethylbenzene	100-41-4		0	ppb	U	0.2	MDL	0.2	624
93-03-02-1526	3/2/2000	MW-5	187124	3/12/2000	STL ENVIROTECH	12028	A	Indeno[1,2,3-cd]pyrene	193-39-5		0	ppb	U	0.5	MDL	0.5	625
93-03-02-1526	3/2/2000	MW-5	187124	3/12/2000	STL ENVIROTECH	12028	A	1,2,4-Trichlorobenzene	120-82-1		0	ppb	U	0.6	MDL	0.6	625
93-03-02-1526	3/2/2000	MW-5	187124	3/9/2000	STL ENVIROTECH	12028	A	Dibromochloromethane	124-48-1		0	ppb	U	0.3	MDL	0.3	624
93-03-02-1526	3/2/2000	MW-5	187124	3/12/2000	STL ENVIROTECH	12028	A	1,2-Dichlorobenzene	95-50-1		0	ppb	U	0.6	MDL	0.6	625
93-03-02-1526	3/2/2000	MW-5	187124	3/12/2000	STL ENVIROTECH	12028	A	Benzo(a)pyrene	50-32-8		0	ppb	U	0.3	MDL	0.3	625
93-03-02-1526	3/2/2000	MW-5	187124	3/12/2000	STL ENVIROTECH	12028	A	3,3'-Dichlorobenzidine	91-94-1		0	ppb	U	5.1	MDL	5.1	625
93-03-02-1526	3/2/2000	MW-5	187124	3/9/2000	STL ENVIROTECH	12028	A	Chloromethane (Methyl chloride)	74-87-3		0	ppb	U	0.4	MDL	0.4	624
93-03-02-1526	3/2/2000	MW-5	187124	3/12/2000	STL ENVIROTECH	12028	A	Hexachloroethane	67-72-1		0	ppb	U	0.7	MDL	0.7	625
93-03-02-1526	3/2/2000	MW-5	187124	3/12/2000	STL ENVIROTECH	12028	A	1,4-Dichlorobenzene	106-46-7		0	ppb	U	0.6	MDL	0.6	625
93-03-02-1526	3/2/2000	MW-6	187128	3/8/2000	STL ENVIROTECH	12028	A	trans-1,3-Dichloropropene	10061-02-6		0	ppb	U	0.3	MDL	0.3	624
93-03-02-1526	3/2/2000	MW-6	187128	3/8/2000	STL ENVIROTECH	12028	A	trans-1,2-Dichloroethylene	156-60-5		0	ppb	U	0.5	MDL	0.5	624
93-03-02-1526	3/2/2000	MW-6	187128	3/8/2000	STL ENVIROTECH	12028	A	cis-1,3-Dichloropropene	10061-01-5		0	ppb	U	0.3	MDL	0.3	624
93-03-02-1526	3/2/2000	MW-6	187128	3/8/2000	STL ENVIROTECH	12028	A	cis-1,2-Dichloroethylene	156-59-2		0	ppb	U	0.4	MDL	0.4	624
93-03-02-1526	3/2/2000	MW-6	187128	3/8/2000	STL ENVIROTECH	12028	A	Xylene (Total)	1330-20-7		0	ppb	U	0.3	MDL	0.3	624
93-03-02-1526	3/2/2000	MW-6	187128	3/8/2000	STL ENVIROTECH	12028	A	Vinyl Chloride	75-01-4		0	ppb	U	0.5	MDL	0.5	624
93-03-02-1526	3/2/2000	MW-6	187128	3/8/2000	STL ENVIROTECH	12028	A	Trichlorofluoromethane	75-69-4		0	ppb	U	0.3	MDL	0.3	624
93-03-02-1526	3/2/2000	MW-6	187128	3/8/2000	STL ENVIROTECH	12028	A	Trichloroethylene	79-01-6		0	ppb	U	0.3	MDL	0.3	624
93-03-02-1526	3/2/2000	MW-6	187128	3/8/2000	STL ENVIROTECH	12028	A	Toluene	108-88-3		0	ppb	U	0.3	MDL	0.3	624
93-03-02-1526	3/2/2000	MW-6	187128	3/8/2000	STL ENVIROTECH	12028	A	Tetrachloroethylene	127-18-4		0	ppb	U	0.1	MDL	0.1	624
93-03-02-1526	3/2/2000	MW-6	187128	3/8/2000	STL ENVIROTECH	12028	T	Propane,2-methoxy-2-methyl-_6.50	1634-04-4		32	ppb		0	MDL	0	624
93-03-02-1526	3/2/2000	MW-6	187128	3/8/2000	STL ENVIROTECH	12028	A	Dichloromethane	75-09-2		0	ppb	U	1	MDL	1	624
93-03-02-1526	3/2/2000	MW-6	187128	3/8/2000	STL ENVIROTECH	12028	A	Ethylbenzene	100-41-4		0	ppb	U	0.2	MDL	0.2	624
93-03-02-1526	3/2/2000	MW-6	187128	3/8/2000	STL ENVIROTECH	12028	A	Dibromochloromethane	124-48-1		0	ppb	U	0.3	MDL	0.3	624
93-03-02-1526	3/2/2000	MW-6	187128	3/8/2000	STL ENVIROTECH	12028	A	Chloromethane (Methyl chloride)	74-87-3		0	ppb	U	0.4	MDL	0.4	624
93-03-02-1526	3/2/2000	MW-6	187128	3/8/2000	STL ENVIROTECH	12028	A	Chloroform	67-66-3		0	ppb	U	0.4	MDL	0.4	624
93-03-02-1526	3/2/2000	MW-6	187128	3/8/2000	STL ENVIROTECH	12028	A	Chloroethane	75-00-3		0	ppb	U	0.4	MDL	0.4	624
93-03-02-1526	3/2/2000	MW-6	187128	3/8/2000	STL ENVIROTECH	12028	A	Chlorobenzene	108-90-7		0	ppb	U	0.2	MDL	0.2	624
93-03-02-1526	3/2/2000	MW-6	187128	3/8/2000	STL ENVIROTECH	12028	A	Carbon Tetrachloride	56-23-5		0	ppb	U	0.4	MDL	0.4	624
93-03-02-1526	3/2/2000	MW-6	187128	3/8/2000	STL ENVIROTECH	12028	T	Butane,2-methoxy-2-methyl-_9.20	994-05-8		8.8	ppb		0	MDL	0	624
93-03-02-1526	3/2/2000	MW-6	187128	3/8/2000	STL ENVIROTECH	12028	A	Bromomethane (Methyl bromide)	74-83-9		0	ppb	U	0.6	MDL	0.6	624
93-03-02-1526	3/2/2000	MW-6	187128	3/8/2000	STL ENVIROTECH	12028	A	Bromoform	75-25-2		0	ppb	U	0.3	MDL	0.3	624
93-03-02-1526	3/2/2000	MW-6	187128	3/8/2000	STL ENVIROTECH	12028	A	Dichlorobromomethane	75-27-4		0	ppb	U	0.2	MDL	0.2	624
93-03-02-1526	3/2/2000	MW-6	187128	3/8/2000	STL ENVIROTECH	12028	A	Benzene	71-43-2		0	ppb	U	0.3	MDL	0.3	624
93-03-02-1526	3/2/2000	MW-6	187128	3/8/2000	STL ENVIROTECH	12028	A	2-Chloroethyl Vinyl Ether	110-75-8		0	ppb	U	0.4	MDL	0.4	624
93-03-02-1526	3/2/2000	MW-6	187128	3/8/2000	STL ENVIROTECH	12028	A	1,2-Dichloropropane	78-87-5		0	ppb	U	0.1	MDL	0.1	624
93-03-02-1526	3/2/2000	MW-6	187128	3/8/2000	STL ENVIROTECH	12028	A	1,2-Dichloroethane	107-06-2		0	ppb	U	0.3	MDL	0.3	624
93-03-02-1526	3/2/2000	MW-6	187128	3/8/2000	STL ENVIROTECH	12028	A	1,1-Dichloroethylene	75-35-4		0	ppb	U	0.5	MDL	0.5	624
93-03-02-1526	3/2/2000	MW-6	187128	3/8/2000	STL ENVIROTECH	12028	A	1,1-Dichloroethane	75-34-3		0	ppb	U	0.3	MDL	0.3	624
93-03-02-1526	3/2/2000	MW-6	187128	3/8/2000	STL ENVIROTECH	12028	A	1,1,2-Trichloroethane	79-00-5		0	ppb	U	0.3	MDL	0.3	624
93-03-02-1526	3/2/2000	MW-6	187128	3/8/2000	STL ENVIROTECH	12028	A	1,1,2,2-Tetrachloroethane	79-34-5		0	ppb	U	0.3	MDL	0.3	624
93-03-02-1526	3/2/2000	MW-6	187128	3/8/2000	STL ENVIROTECH	12028	A	1,1,1-Trichloroethane	71-55-6		0	ppb	U	0.3	MDL	0.3	624
93-03-02-1526	3/2/2000	MW-6	187128	3/9/2000	STL ENVIROTECH	12028	A	Lead	7439-92-1		0	ppb	U		IDL	2.1	200.7
93-03-02-1526	3/2/2000	MW-6	187128	3/9/2000	STL ENVIROTECH	12028	A	Arsenic	7440-38-2		3.7	ppb			IDL	3.6	200.7
93-03-02-1526	3/2/2000	MW-6	187128	3/12/2000	STL ENVIROTECH	12028	A	bis(2-chloroisopropyl)ether	108-60-1		0	ppb	U	1.2	MDL	1.2	625
93-03-02-1526	3/2/2000	MW-6	187128	3/12/2000	STL ENVIROTECH	12028	A	bis(2-Ethylhexyl)phthalate	117-81-7		0	ppb	U	2.2	MDL	2.2	625
93-03-02-1526	3/2/2000	MW-6	187128	3/12/2000	STL ENVIROTECH	12028	A	bis(2-Chloroethyl)ether	111-44-4		0	ppb	U	1.2	MDL	1.2	625
93-03-02-1526	3/2/2000	MW-6	187128	3/12/2000	STL ENVIROTECH	12028	A	bis(2-Chloroethoxy)methane	111-91-1		0	ppb	U	1	MDL	1	625
93-03-02-1526	3/2/2000	MW-6	187128	3/12/2000	STL ENVIROTECH	12028	A	Pyrene	129-00-0		0	ppb	U	0.6	MDL	0.6	625
93-03-02-1526	3/2/2000	MW-6	187128	3/12/2000	STL ENVIROTECH	12028	A	Phenanthrene	85-01-8		0	ppb	U	0.5	MDL	0.5	625
93-03-02-1526	3/2/2000	MW-6	187128	3/12/2000	STL ENVIROTECH	12028	A	Nitrobenzene	98-95-3		0	ppb	U	0.9	MDL	0.9	625
93-03-02-1526	3/2/2000	MW-6	187128	3/12/2000	STL ENVIROTECH	12028	A	Naphthalene	91-20-3		0	ppb	U	0.9	MDL	0.9	625

SRPID	SAMPDATE	SAMPNUM	LABID	DANALYZ	LABNAME	NJDLABCERT	RESULTTYPE	ANALTPARAM	CAS	FILTUNFILT	CONC	CONCUNITS	QAQUAL	MDL	QUANTTYPE	QUANTLEVEL	ANLYS_MTHD
93-03-02-1526	3/2/2000	MW-6	187128	3/12/2000	STL ENVIROTECH	12028	A	n-Nitrosodiphenylamine	86-30-6		0	ppb	U	0.6	MDL	0.6	625
93-03-02-1526	3/2/2000	MW-6	187128	3/12/2000	STL ENVIROTECH	12028	A	n-Nitrosodimethylamine	62-75-9		0	ppb	U	0.5	MDL	0.5	625
93-03-02-1526	3/2/2000	MW-6	187128	3/12/2000	STL ENVIROTECH	12028	A	n-Nitroso-di-n-propylamine	621-64-7		0	ppb	U	0.9	MDL	0.9	625
93-03-02-1526	3/2/2000	MW-6	187128	3/12/2000	STL ENVIROTECH	12028	A	Isophorone	78-59-1		0	ppb	U	1	MDL	1	625
93-03-02-1526	3/2/2000	MW-6	187128	3/12/2000	STL ENVIROTECH	12028	A	Indeno[1,2,3-cd]pyrene	193-39-5		0	ppb	U	0.5	MDL	0.5	625
93-03-02-1526	3/2/2000	MW-6	187128	3/12/2000	STL ENVIROTECH	12028	A	Hexachloroethane	67-72-1		0	ppb	U	0.8	MDL	0.8	625
93-03-02-1526	3/2/2000	MW-6	187128	3/12/2000	STL ENVIROTECH	12028	A	Hexachlorocyclopentadiene	77-47-4		0	ppb	U	1	MDL	1	625
93-03-02-1526	3/2/2000	MW-6	187128	3/12/2000	STL ENVIROTECH	12028	A	Hexachlorobutadiene	87-68-3		0	ppb	U	0.6	MDL	0.6	625
93-03-02-1526	3/2/2000	MW-6	187128	3/12/2000	STL ENVIROTECH	12028	A	Hexachlorobenzene	118-74-1		0	ppb	U	0.6	MDL	0.6	625
93-03-02-1526	3/2/2000	MW-6	187128	3/12/2000	STL ENVIROTECH	12028	A	Fluorene	86-73-7		0	ppb	U	0.8	MDL	0.8	625
93-03-02-1526	3/2/2000	MW-6	187128	3/12/2000	STL ENVIROTECH	12028	A	Fluoranthene	206-44-0		0	ppb	U	0.5	MDL	0.5	625
93-03-02-1526	3/2/2000	MW-6	187128	3/12/2000	STL ENVIROTECH	12028	A	Dimethylphthalate	131-11-3		0	ppb	U	0.5	MDL	0.5	625
93-03-02-1526	3/2/2000	MW-6	187128	3/12/2000	STL ENVIROTECH	12028	A	Diethyl phthalate	84-66-2		0	ppb	U	0.4	MDL	0.4	625
93-03-02-1526	3/2/2000	MW-6	187128	3/12/2000	STL ENVIROTECH	12028	A	Dibenz(a,h)anthracene	53-70-3		0	ppb	U	0.3	MDL	0.3	625
93-03-02-1526	3/2/2000	MW-6	187128	3/12/2000	STL ENVIROTECH	12028	A	Di-n-octyl phthalate	117-84-0		0	ppb	U	0.4	MDL	0.4	625
93-03-02-1526	3/2/2000	MW-6	187128	3/12/2000	STL ENVIROTECH	12028	A	Dibutyl phthalate	84-74-2		0	ppb	U	0.5	MDL	0.5	625
93-03-02-1526	3/2/2000	MW-6	187128	3/12/2000	STL ENVIROTECH	12028	A	Chrysene	218-01-9		0	ppb	U	0.7	MDL	0.7	625
93-03-02-1526	3/2/2000	MW-6	187128	3/12/2000	STL ENVIROTECH	12028	A	Butyl benzyl phthalate	85-68-7		0	ppb	U	0.8	MDL	0.8	625
93-03-02-1526	3/2/2000	MW-6	187128	3/12/2000	STL ENVIROTECH	12028	A	Benzo(k)fluoranthene	207-08-9		0	ppb	U	0.7	MDL	0.7	625
93-03-02-1526	3/2/2000	MW-6	187128	3/12/2000	STL ENVIROTECH	12028	A	Benzo[g,h,i]perylene	191-24-2		0	ppb	U	0.5	MDL	0.5	625
93-03-02-1526	3/2/2000	MW-6	187128	3/12/2000	STL ENVIROTECH	12028	A	Benzo[b]fluoranthene (3,4-Benzofluoranthene)	205-99-2		0	ppb	U	0.4	MDL	0.4	625
93-03-02-1526	3/2/2000	MW-6	187128	3/12/2000	STL ENVIROTECH	12028	A	Benzo(a)pyrene	50-32-8		0	ppb	U	0.3	MDL	0.3	625
93-03-02-1526	3/2/2000	MW-6	187128	3/12/2000	STL ENVIROTECH	12028	A	Benzo(a)anthracene	56-55-3		0	ppb	U	0.5	MDL	0.5	625
93-03-02-1526	3/2/2000	MW-6	187128	3/12/2000	STL ENVIROTECH	12028	A	Benzidine	92-87-5		0	ppb	U	15	MDL	15	625
93-03-02-1526	3/2/2000	MW-6	187128	3/12/2000	STL ENVIROTECH	12028	A	Anthracene	120-12-7		0	ppb	U	0.3	MDL	0.3	625
93-03-02-1526	3/2/2000	MW-6	187128	3/12/2000	STL ENVIROTECH	12028	A	Acenaphthylene	208-96-8		0	ppb	U	0.5	MDL	0.5	625
93-03-02-1526	3/2/2000	MW-6	187128	3/12/2000	STL ENVIROTECH	12028	A	Acenaphthene	83-32-9		0	ppb	U	0.6	MDL	0.6	625
93-03-02-1526	3/2/2000	MW-6	187128	3/12/2000	STL ENVIROTECH	12028	A	4-Chlorophenylphenyl ether	7005-72-3		0	ppb	U	0.6	MDL	0.6	625
93-03-02-1526	3/2/2000	MW-6	187128	3/12/2000	STL ENVIROTECH	12028	A	p-Bromodiphenyl ether	101-55-3		0	ppb	U	1.4	MDL	1.4	625
93-03-02-1526	3/2/2000	MW-6	187128	3/12/2000	STL ENVIROTECH	12028	A	3,3'-Dichlorobenzidine	91-94-1		0	ppb	U	5.3	MDL	5.3	625
93-03-02-1526	3/2/2000	MW-6	187128	3/12/2000	STL ENVIROTECH	12028	A	2-Chloronaphthalene	91-58-7		0	ppb	U	0.9	MDL	0.9	625
93-03-02-1526	3/2/2000	MW-6	187128	3/12/2000	STL ENVIROTECH	12028	A	2,6-Dinitrotoluene	606-20-2		0	ppb	U	0.8	MDL	0.8	625
93-03-02-1526	3/2/2000	MW-6	187128	3/12/2000	STL ENVIROTECH	12028	A	2,4-Dinitrotoluene	121-14-2		0	ppb	U	0.6	MDL	0.6	625
93-03-02-1526	3/2/2000	MW-6	187128	3/12/2000	STL ENVIROTECH	12028	A	1,4-Dichlorobenzene	106-46-7		0	ppb	U	0.7	MDL	0.7	625
93-03-02-1526	3/2/2000	MW-6	187128	3/12/2000	STL ENVIROTECH	12028	A	1,3-Dichlorobenzene	541-73-1		0	ppb	U	0.6	MDL	0.6	625
93-03-02-1526	3/2/2000	MW-6	187128	3/12/2000	STL ENVIROTECH	12028	A	1,2-Dichlorobenzene	95-50-1		0	ppb	U	0.6	MDL	0.6	625
93-03-02-1526	3/2/2000	MW-6	187128	3/12/2000	STL ENVIROTECH	12028	A	1,2,4-Trichlorobenzene	120-82-1		0	ppb	U	0.6	MDL	0.6	625
93-03-02-1526	3/1/2000	TB0302	187127	3/8/2000	STL ENVIROTECH	12028	A	Trichloroethylene	79-01-6		0	ppb	U	0.3	MDL	0.3	624
93-03-02-1526	3/1/2000	TB0302	187127	3/8/2000	STL ENVIROTECH	12028	A	Toluene	108-88-3		0	ppb	U	0.3	MDL	0.3	624
93-03-02-1526	3/1/2000	TB0302	187127	3/8/2000	STL ENVIROTECH	12028	A	Tetrachloroethylene	127-18-4		0	ppb	U	0.1	MDL	0.1	624
93-03-02-1526	3/1/2000	TB0302	187127	3/8/2000	STL ENVIROTECH	12028	A	Dichloromethane	75-09-2		0	ppb	U	1	MDL	1	624
93-03-02-1526	3/1/2000	TB0302	187127	3/8/2000	STL ENVIROTECH	12028	A	Ethylbenzene	100-41-4		0	ppb	U	0.2	MDL	0.2	624
93-03-02-1526	3/1/2000	TB0302	187127	3/8/2000	STL ENVIROTECH	12028	A	Dibromochloromethane	124-48-1		0	ppb	U	0.3	MDL	0.3	624
93-03-02-1526	3/1/2000	TB0302	187127	3/8/2000	STL ENVIROTECH	12028	A	Chloromethane (Methyl chloride)	74-87-3		0	ppb	U	0.4	MDL	0.4	624
93-03-02-1526	3/1/2000	TB0302	187127	3/8/2000	STL ENVIROTECH	12028	A	Chloroform	67-66-3		0	ppb	U	0.4	MDL	0.4	624
93-03-02-1526	3/1/2000	TB0302	187127	3/8/2000	STL ENVIROTECH	12028	A	Chloroethane	75-00-3		0	ppb	U	0.4	MDL	0.4	624
93-03-02-1526	3/1/2000	TB0302	187127	3/8/2000	STL ENVIROTECH	12028	A	Chlorobenzene	108-90-7		0	ppb	U	0.2	MDL	0.2	624
93-03-02-1526	3/1/2000	TB0302	187127	3/8/2000	STL ENVIROTECH	12028	A	Carbon Tetrachloride	56-23-5		0	ppb	U	0.4	MDL	0.4	624
93-03-02-1526	3/1/2000	TB0302	187127	3/8/2000	STL ENVIROTECH	12028	A	Bromomethane (Methyl bromide)	74-83-9		0	ppb	U	0.6	MDL	0.6	624
93-03-02-1526	3/1/2000	TB0302	187127	3/8/2000	STL ENVIROTECH	12028	A	Bromoform	75-25-2		0	ppb	U	0.3	MDL	0.3	624
93-03-02-1526	3/1/2000	TB0302	187127	3/8/2000	STL ENVIROTECH	12028	A	Dichlorobromomethane	75-27-4		0	ppb	U	0.2	MDL	0.2	624
93-03-02-1526	3/1/2000	TB0302	187127	3/8/2000	STL ENVIROTECH	12028	A	Benzene	71-43-2		0	ppb	U	0.3	MDL	0.3	624
93-03-02-1526	3/1/2000	TB0302	187127	3/8/2000	STL ENVIROTECH	12028	A	2-Chloroethyl Vinyl Ether	110-75-8		0	ppb	U	0.4	MDL	0.4	624
93-03-02-1526	3/1/2000	TB0302	187127	3/8/2000	STL ENVIROTECH	12028	A	1,2-Dichloropropane	78-87-5		0	ppb	U	0.1	MDL	0.1	624
93-03-02-1526	3/1/2000	TB0302	187127	3/8/2000	STL ENVIROTECH	12028	A	1,2-Dichloroethane	107-06-2		0	ppb	U	0.3	MDL	0.3	624
93-03-02-1526	3/1/2000	TB0302	187127	3/8/2000	STL ENVIROTECH	12028	A	1,1-Dichloroethylene	75-35-4		0	ppb	U	0.5	MDL	0.5	624
93-03-02-1526	3/1/2000	TB0302	187127	3/8/2000	STL ENVIROTECH	12028	A	1,1-Dichloroethane	75-34-3		0	ppb	U	0.3	MDL	0.3	624
93-03-02-1526	3/1/2000	TB0302	187127	3/8/2000	STL ENVIROTECH	12028	A	1,1,2-Trichloroethane	79-00-5		0	ppb	U	0.3	MDL	0.3	624
93-03-02-1526	3/1/2000	TB0302	187127	3/8/2000	STL ENVIROTECH	12028	A	1,1,2,2-Tetrachloroethane	79-34-5		0	ppb	U	0.3	MDL	0.3	624
93-03-02-1526	3/1/2000	TB0302	187127	3/8/2000	STL ENVIROTECH	12028	A	1,1,1-Trichloroethane	71-55-6		0	ppb	U	0.3	MDL	0.3	624
93-03-02-1526	3/1/2000	TB0302	187127	3/8/2000	STL ENVIROTECH	12028	A	trans-1,3-Dichloropropene	10061-02-6		0	ppb	U	0.3	MDL	0.3	624
93-03-02-1526	3/1/2000	TB0302	187127	3/8/2000	STL ENVIROTECH	12028	A	trans-1,2-Dichloroethylene	156-60-5		0	ppb	U	0.5	MDL	0.5	624
93-03-02-1526	3/1/2000	TB0302	187127	3/8/2000	STL ENVIROTECH	12028	A	cis-1,3-Dichloropropene	10061-01-5		0	ppb	U	0.3	MDL	0.3	624
93-03-02-1526	3/1/2000	TB0302	187127	3/8/2000	STL ENVIROTECH	12028	A	cis-1,2-Dichloroethylene	156-59-2		0	ppb	U	0.4	MDL	0.4	624
93-03-02-1526	3/1/2000	TB0302	187127	3/8/2000	STL ENVIROTECH	12028	A	Xylene (Total)	1330-20-7		0	ppb	U	0.3	MDL	0.3	624
93-03-02-1526	3/1/2000	TB0302	187127	3/8/2000	STL ENVIROTECH	12028	A	Vinyl Chloride	75-01-4		0	ppb	U	0.5	MDL	0.5	624
93-03-02-1526	3/1/2000	TB0302	187127	3/8/2000	STL ENVIROTECH	12028	A	Trichlorofluoromethane	75-69-4		0	ppb	U	0.3	MDL	0.3	624

SRPID	SAMPDATE	SAMPNUM	LABID	DANALYZ	LABNAME	NJDLABCERT	RESULTTYPE	ANALTPARAM	CAS	FILTUNFILT	CONC	CONCUNITS	QAQUAL	MDL	QUANTTYPE	QUANTLEVEL	ANLYS_MTHD
93-06-10-1536	4/19/2000 0:00	MW-1	E67730-1	4/25/2000 0:00	Accutest Laboratorie	12129	A	Lead	7439-92-1	U	0	ppb	U	3	N/A	N/A	EPA 200.7
93-06-10-1536	4/19/2000 0:00	MW-1	E67730-1	4/27/2000 0:00	Accutest Laboratorie	12129	A	Benzene	71-43-2	U	591	ppb		5	N/A	N/A	EPA 624
93-06-10-1536	4/19/2000 0:00	MW-1	E67730-1	4/27/2000 0:00	Accutest Laboratorie	12129	A	Toluene	108-88-3	U	102	ppb		2.8	N/A	N/A	EPA 624
93-06-10-1536	4/19/2000 0:00	MW-1	E67730-1	4/27/2000 0:00	Accutest Laboratorie	12129	A	Ethylbenzene	100-41-4	U	1090	ppb		7.8	N/A	N/A	EPA 624
93-06-10-1536	4/19/2000 0:00	MW-1	E67730-1	4/27/2000 0:00	Accutest Laboratorie	12129	A	Xylenes (total)	1330-20-7	U	5460	ppb		11	N/A	N/A	EPA 624
93-06-10-1536	4/19/2000 0:00	MW-1	E67730-1	4/27/2000 0:00	Accutest Laboratorie	12129	A	Methyl Tert Butyl Ether	1634-04-4	U	2120	ppb		4.4	N/A	N/A	EPA 624
93-06-10-1536	4/19/2000 0:00	MW-6	E67730-2	4/25/2000 0:00	Accutest Laboratorie	12129	A	Lead	7439-92-1	U	10.5	ppb		3	N/A	N/A	EPA 200.7
93-06-10-1536	4/19/2000 0:00	MW-6	E67730-2	4/27/2000 0:00	Accutest Laboratorie	12129	A	Benzene	71-43-2	U	28.2	ppb		0.25	N/A	N/A	EPA 624
93-06-10-1536	4/19/2000 0:00	MW-6	E67730-2	4/27/2000 0:00	Accutest Laboratorie	12129	A	Toluene	108-88-3	U	0.87	ppb		0.14	N/A	N/A	EPA 624
93-06-10-1536	4/19/2000 0:00	MW-6	E67730-2	4/27/2000 0:00	Accutest Laboratorie	12129	A	Ethylbenzene	100-41-4	U	0	ppb	U	0.39	N/A	N/A	EPA 624
93-06-10-1536	4/19/2000 0:00	MW-6	E67730-2	4/27/2000 0:00	Accutest Laboratorie	12129	A	Xylenes (total)	1330-20-7	U	0	ppb	U	0.53	N/A	N/A	EPA 624
93-06-10-1536	4/19/2000 0:00	MW-6	E67730-2	4/27/2000 0:00	Accutest Laboratorie	12129	A	Methyl Tert Butyl Ether	1634-04-4	U	23.8	ppb		0.22	N/A	N/A	EPA 624

SRPID	SAMPDATE	SAMPNUM	LABID	DANALYZ	LABNAME	NJDLABCERT	RESULTTYPE	ANALTPARAM	CAS	FILTUNFILT	CONC	CONCUNITS	QAQUAL	MDL	QUANTTYPE	QUANTLEVEL	ANLYS_MTHD

SRPID	SAMPDATE	SAMPNUM	LABID	DANALYZ	LABNAME	NJDLABCERT	RESULTTYPE	ANALTPARAM	CAS	FILTUNFILT	CONC	CONCUNITS	QAQUAL	MDL	QUANTTYPE	QUANTLEVEL	ANLYS_MTHD
91-02-06-1711	7/28/1999	FIELD_B	146780	8/2/1999	ENVIROTECH	12543	A	Tetrachloroethylene	127-18-4		0	ppb	U	0.1	MDL	0.1	624
91-02-06-1711	7/28/1999	FIELD_B	146780	8/2/1999	ENVIROTECH	12543	A	Dibromochloromethane	124-48-1		0	ppb	U	0.3	MDL	0.3	624
91-02-06-1711	7/28/1999	FIELD_B	146780	8/2/1999	ENVIROTECH	12543	A	Chlorobenzene	108-90-7		0	ppb	U	0.2	MDL	0.2	624
91-02-06-1711	7/28/1999	FIELD_B	146780	8/2/1999	ENVIROTECH	12543	A	Chloroform	67-66-3		0	ppb	U	0.4	MDL	0.4	624
91-02-06-1711	7/28/1999	FIELD_B	146780	8/2/1999	ENVIROTECH	12543	A	Toluene	108-88-3		0	ppb	U	0.3	MDL	0.3	624
91-02-06-1711	7/28/1999	FIELD_B	146780	8/2/1999	ENVIROTECH	12543	A	Ethylbenzene	100-41-4		0	ppb	U	0.2	MDL	0.2	624
91-02-06-1711	7/28/1999	FIELD_B	146780	8/2/1999	ENVIROTECH	12543	A	Xylene (Total)	1330-20-7		0	ppb	U	0.3	MDL	0.3	624
91-02-06-1711	7/28/1999	FIELD_B	146780	8/2/1999	ENVIROTECH	12543	A	1,2-Dichloropropane	78-87-5		0	ppb	U	0.1	MDL	0.1	624
91-02-06-1711	7/28/1999	FIELD_B	146780	8/2/1999	ENVIROTECH	12543	A	Benzene	71-43-2		0	ppb	U	0.3	MDL	0.3	624
91-02-06-1711	7/28/1999	FIELD_B	146780	8/2/1999	ENVIROTECH	12543	A	1,1,2-Trichloroethane	79-00-5		0	ppb	U	0.3	MDL	0.3	624
91-02-06-1711	7/28/1999	FIELD_B	146780	8/2/1999	ENVIROTECH	12543	A	Trichlorofluoromethane	75-69-4		0	ppb	U	0.3	MDL	0.3	624
91-02-06-1711	7/28/1999	FIELD_B	146780	8/2/1999	ENVIROTECH	12543	A	Dichlorobromomethane	75-27-4		0	ppb	U	0.2	MDL	0.2	624
91-02-06-1711	7/28/1999	FIELD_B	146780	8/2/1999	ENVIROTECH	12543	A	trans-1,2-Dichloroethylene	156-60-5		0	ppb	U	0.5	MDL	0.5	624
91-02-06-1711	7/28/1999	FIELD_B	146780	8/2/1999	ENVIROTECH	12543	A	2-Chloroethyl Vinyl Ether	110-75-8		0	ppb	U	0.4	MDL	0.4	624
91-02-06-1711	7/28/1999	FIELD_B	146780	8/2/1999	ENVIROTECH	12543	A	1,1,2,2-Tetrachloroethane	79-34-5		0	ppb	U	0.3	MDL	0.3	624
91-02-06-1711	7/28/1999	FIELD_B	146780	8/2/1999	ENVIROTECH	12543	A	cis-1,3-Dichloropropene	10061-01-5		0	ppb	U	0.3	MDL	0.3	624
91-02-06-1711	7/28/1999	FIELD_B	146780	8/2/1999	ENVIROTECH	12543	A	1,1-Dichloroethane	75-34-3		0	ppb	U	0.3	MDL	0.3	624
91-02-06-1711	7/28/1999	FIELD_B	146780	8/2/1999	ENVIROTECH	12543	A	trans-1,3-Dichloropropene	10061-02-6		0	ppb	U	0.3	MDL	0.3	624
91-02-06-1711	7/28/1999	FIELD_B	146780	8/2/1999	ENVIROTECH	12543	A	Dichloromethane	75-09-2		0	ppb	U	1.0	MDL	1.0	624
91-02-06-1711	7/28/1999	FIELD_B	146780	8/2/1999	ENVIROTECH	12543	A	1,1-Dichloroethylene	75-35-4		0	ppb	U	0.5	MDL	0.5	624
91-02-06-1711	7/28/1999	FIELD_B	146780	8/2/1999	ENVIROTECH	12543	A	Vinyl Chloride	75-01-4		0	ppb	U	0.5	MDL	0.5	624
91-02-06-1711	7/28/1999	FIELD_B	146780	8/2/1999	ENVIROTECH	12543	A	Chloroethane	75-00-3		0	ppb	U	0.4	MDL	0.4	624
91-02-06-1711	7/28/1999	FIELD_B	146780	8/2/1999	ENVIROTECH	12543	A	Trichloroethylene	79-01-6		0	ppb	U	0.3	MDL	0.3	624
91-02-06-1711	7/28/1999	FIELD_B	146780	8/2/1999	ENVIROTECH	12543	A	Bromomethane (Methyl bromide)	74-83-9		0	ppb	U	0.6	MDL	0.6	624
91-02-06-1711	7/28/1999	FIELD_B	146780	8/2/1999	ENVIROTECH	12543	A	Bromoform	75-25-2		0	ppb	U	0.3	MDL	0.3	624
91-02-06-1711	7/28/1999	FIELD_B	146780	8/2/1999	ENVIROTECH	12543	A	Chloromethane (Methyl chloride)	74-87-3		0	ppb	U	0.4	MDL	0.4	624
91-02-06-1711	7/28/1999	FIELD_B	146780	8/2/1999	ENVIROTECH	12543	A	Carbon Tetrachloride	56-23-5		0	ppb	U	0.4	MDL	0.4	624
91-02-06-1711	7/28/1999	FIELD_B	146780	8/2/1999	ENVIROTECH	12543	A	1,1,1-Trichloroethane	71-55-6		0	ppb	U	0.3	MDL	0.3	624
91-02-06-1711	7/28/1999	FIELD_B	146780	8/2/1999	ENVIROTECH	12543	A	1,2-Dichloroethane	107-06-2		0	ppb	U	0.3	MDL	0.3	624
91-02-06-1711	7/28/1999	FIELD_B	146780	8/2/1999	ENVIROTECH	12543	A	cis-1,2-Dichloroethylene	156-59-2		0	ppb	U	0.4	MDL	0.4	624
91-02-06-1711	7/28/1999	MW-1	146776	8/2/1999	ENVIROTECH	12543	A	Toluene	108-88-3		0	ppb	U	0.3	MDL	0.3	624
91-02-06-1711	7/28/1999	MW-1	146776	8/2/1999	ENVIROTECH	12543	A	Carbon Tetrachloride	56-23-5		0	ppb	U	0.4	MDL	0.4	624
91-02-06-1711	7/28/1999	MW-1	146776	8/2/1999	ENVIROTECH	12543	A	Chloromethane (Methyl chloride)	74-87-3		0	ppb	U	0.4	MDL	0.4	624
91-02-06-1711	7/28/1999	MW-1	146776	8/2/1999	ENVIROTECH	12543	A	Dichloromethane	75-09-2		0	ppb	U	1.0	MDL	1.0	624
91-02-06-1711	7/28/1999	MW-1	146776	8/2/1999	ENVIROTECH	12543	T	Methylbenzofuranisomer_16.84			9.9	ppb		0	MDL	0	624
91-02-06-1711	7/28/1999	MW-1	146776	8/2/1999	ENVIROTECH	12543	T	C11H14Aromatic_17.03			3.6	ppb		0	MDL	0	624
91-02-06-1711	7/28/1999	MW-1	146776	8/2/1999	ENVIROTECH	12543	A	Chloroform	67-66-3		0	ppb	U	0.4	MDL	0.4	624
91-02-06-1711	7/28/1999	MW-1	146776	8/2/1999	ENVIROTECH	12543	T	Methylbenzo[b]thiopheneisomer_19.49			5.3	ppb		0	MDL	0	624
91-02-06-1711	7/28/1999	MW-1	146776	8/2/1999	ENVIROTECH	12543	A	Bromomethane (Methyl bromide)	74-83-9		0	ppb	U	0.6	MDL	0.6	624
91-02-06-1711	7/28/1999	MW-1	146776	8/2/1999	ENVIROTECH	12543	A	1,2-Dichloroethane	107-06-2		0	ppb	U	0.3	MDL	0.3	624
91-02-06-1711	7/28/1999	MW-1	146776	8/2/1999	ENVIROTECH	12543	T	Ethylnaphthaleneisomer_20.90			4.4	ppb		0	MDL	0	624
91-02-06-1711	7/28/1999	MW-1	146776	8/2/1999	ENVIROTECH	12543	T	Dimethylnaphthaleneisomer_21.69			6.6	ppb		0	MDL	0	624
91-02-06-1711	7/28/1999	MW-1	146776	8/2/1999	ENVIROTECH	12543	A	Bromoform	75-25-2		0	ppb	U	0.3	MDL	0.3	624
91-02-06-1711	7/28/1999	MW-1	146776	8/2/1999	ENVIROTECH	12543	T	Dimethylbenzofuranisomer_18.23			9.7	ppb		0	MDL	0	624
91-02-06-1711	7/28/1999	MW-1	146776	8/2/1999	ENVIROTECH	12543	T	Dimethylbenzofuranisomer_18.07			11	ppb		0	MDL	0	624
91-02-06-1711	7/28/1999	MW-1	146776	8/2/1999	ENVIROTECH	12543	A	Dichlorobromomethane	75-27-4		0	ppb	U	0.2	MDL	0.2	624
91-02-06-1711	7/28/1999	MW-1	146776	8/2/1999	ENVIROTECH	12543	T	Dimethylbenzo[b]thiopheneisomer_21.12			3.4	ppb		0	MDL	0	624
91-02-06-1711	7/28/1999	MW-1	146776	8/2/1999	ENVIROTECH	12543	A	Tetrachloroethylene	127-18-4		0	ppb	U	0.1	MDL	0.1	624
91-02-06-1711	7/28/1999	MW-1	146776	8/2/1999	ENVIROTECH	12543	A	1,1-Dichloroethylene	75-35-4		0	ppb	U	0.5	MDL	0.5	624
91-02-06-1711	7/28/1999	MW-1	146776	8/2/1999	ENVIROTECH	12543	A	Dibromochloromethane	124-48-1		0	ppb	U	0.3	MDL	0.3	624
91-02-06-1711	7/28/1999	MW-1	146776	8/2/1999	ENVIROTECH	12543	A	trans-1,3-Dichloropropene	10061-02-6		0	ppb	U	0.3	MDL	0.3	624
91-02-06-1711	7/28/1999	MW-1	146776	8/2/1999	ENVIROTECH	12543	A	Benzene	71-43-2		0	ppb	U	0.3	MDL	0.3	624
91-02-06-1711	7/28/1999	MW-1	146776	8/2/1999	ENVIROTECH	12543	A	trans-1,2-Dichloroethylene	156-60-5		0	ppb	U	0.5	MDL	0.5	624
91-02-06-1711	7/28/1999	MW-1	146776	8/2/1999	ENVIROTECH	12543	A	cis-1,3-Dichloropropene	10061-01-5		0	ppb	U	0.3	MDL	0.3	624
91-02-06-1711	7/28/1999	MW-1	146776	8/2/1999	ENVIROTECH	12543	A	Trichloroethylene	79-01-6		0	ppb	U	0.3	MDL	0.3	624
91-02-06-1711	7/28/1999	MW-1	146776	8/2/1999	ENVIROTECH	12543	A	1,2-Dichloropropane	78-87-5		0	ppb	U	0.1	MDL	0.1	624
91-02-06-1711	7/28/1999	MW-1	146776	8/2/1999	ENVIROTECH	12543	A	cis-1,2-Dichloroethylene	156-59-2		0	ppb	U	0.4	MDL	0.4	624
91-02-06-1711	7/28/1999	MW-1	146776	8/2/1999	ENVIROTECH	12543	A	Xylene (Total)	1330-20-7		0	ppb	U	0.3	MDL	0.3	624
91-02-06-1711	7/28/1999	MW-1	146776	8/2/1999	ENVIROTECH	12543	A	2-Chloroethyl Vinyl Ether	110-75-8		0	ppb	U	0.4	MDL	0.4	624
91-02-06-1711	7/28/1999	MW-1	146776	8/2/1999	ENVIROTECH	12543	T	2,3-dihydro-ethyl-1H-Indeneisomer_17.88			5.5	ppb		0	MDL	0	624
91-02-06-1711	7/28/1999	MW-1	146776	8/2/1999	ENVIROTECH	12543	A	Chloroethane	75-00-3		0	ppb	U	0.4	MDL	0.4	624
91-02-06-1711	7/28/1999	MW-1	146776	8/2/1999	ENVIROTECH	12543	T	Unknown_18.91			3.3	ppb		0	MDL	0	624
91-02-06-1711	7/28/1999	MW-1	146776	8/2/1999	ENVIROTECH	12543	A	Ethylbenzene	100-41-4		0	ppb	U	0.2	MDL	0.2	624
91-02-06-1711	7/28/1999	MW-1	146776	8/2/1999	ENVIROTECH	12543	A	Trichlorofluoromethane	75-69-4		0	ppb	U	0.3	MDL	0.3	624
91-02-06-1711	7/28/1999	MW-1	146776	8/2/1999	ENVIROTECH	12543	A	1,1,2,2-Tetrachloroethane	79-34-5		0	ppb	U	0.3	MDL	0.3	624
91-02-06-1711	7/28/1999	MW-1	146776	8/2/1999	ENVIROTECH	12543	A	Chlorobenzene	108-90-7		0	ppb	U	0.2	MDL	0.2	624

SRPID	SAMPDATE	SAMPNUM	LABID	DANALYZ	LABNAME	NJDLABCERT	RESULTTYPE	ANALTPARAM	CAS	FILTUNFILT	CONC	CONCUNITS	QAQUAL	MDL	QUANTTYPE	QUANTLEVEL	ANLYS_MTHD
91-02-06-1711	7/28/1999	MW-1	146776	8/2/1999	ENVIROTECH	12543	A	1,1-Dichloroethane	75-34-3		0	ppb	U	0.3	MDL	0.3	624
91-02-06-1711	7/28/1999	MW-1	146776	8/2/1999	ENVIROTECH	12543	A	1,1,1-Trichloroethane	71-55-6		0	ppb	U	0.3	MDL	0.3	624
91-02-06-1711	7/28/1999	MW-1	146776	8/2/1999	ENVIROTECH	12543	A	1,1,2-Trichloroethane	79-00-5		0	ppb	U	0.3	MDL	0.3	624
91-02-06-1711	7/28/1999	MW-1	146776	8/2/1999	ENVIROTECH	12543	A	Vinyl Chloride	75-01-4		0	ppb	U	0.5	MDL	0.5	624
91-02-06-1711	7/28/1999	MW-2	146777	8/2/1999	ENVIROTECH	12543	A	Trichloroethylene	79-01-6		0	ppb	U	0.3	MDL	0.3	624
91-02-06-1711	7/28/1999	MW-2	146777	8/2/1999	ENVIROTECH	12543	A	Toluene	108-88-3		0	ppb	U	0.3	MDL	0.3	624
91-02-06-1711	7/28/1999	MW-2	146777	8/2/1999	ENVIROTECH	12543	A	Tetrachloroethylene	127-18-4		0	ppb	U	0.1	MDL	0.1	624
91-02-06-1711	7/28/1999	MW-2	146777	8/2/1999	ENVIROTECH	12543	A	Dichloromethane	75-09-2		0	ppb	U	1.0	MDL	1.0	624
91-02-06-1711	7/28/1999	MW-2	146777	8/2/1999	ENVIROTECH	12543	A	Ethylbenzene	100-41-4		0	ppb	U	0.2	MDL	0.2	624
91-02-06-1711	7/28/1999	MW-2	146777	8/2/1999	ENVIROTECH	12543	A	Dibromochloromethane	124-48-1		0	ppb	U	0.3	MDL	0.3	624
91-02-06-1711	7/28/1999	MW-2	146777	8/2/1999	ENVIROTECH	12543	A	Chloromethane (Methyl chloride)	74-87-3		0	ppb	U	0.4	MDL	0.4	624
91-02-06-1711	7/28/1999	MW-2	146777	8/2/1999	ENVIROTECH	12543	A	Chloroform	67-66-3		0	ppb	U	0.4	MDL	0.4	624
91-02-06-1711	7/28/1999	MW-2	146777	8/2/1999	ENVIROTECH	12543	A	Chloroethane	75-00-3		0	ppb	U	0.4	MDL	0.4	624
91-02-06-1711	7/28/1999	MW-2	146777	8/2/1999	ENVIROTECH	12543	A	Chlorobenzene	108-90-7		0	ppb	U	0.2	MDL	0.2	624
91-02-06-1711	7/28/1999	MW-2	146777	8/2/1999	ENVIROTECH	12543	A	Carbon Tetrachloride	56-23-5		0	ppb	U	0.4	MDL	0.4	624
91-02-06-1711	7/28/1999	MW-2	146777	8/2/1999	ENVIROTECH	12543	A	Bromomethane (Methyl bromide)	74-83-9		0	ppb	U	0.6	MDL	0.6	624
91-02-06-1711	7/28/1999	MW-2	146777	8/2/1999	ENVIROTECH	12543	A	Bromoform	75-25-2		0	ppb	U	0.3	MDL	0.3	624
91-02-06-1711	7/28/1999	MW-2	146777	8/2/1999	ENVIROTECH	12543	A	Dichlorobromomethane	75-27-4		0	ppb	U	0.2	MDL	0.2	624
91-02-06-1711	7/28/1999	MW-2	146777	8/2/1999	ENVIROTECH	12543	A	Benzene	71-43-2		0	ppb	U	0.3	MDL	0.3	624
91-02-06-1711	7/28/1999	MW-2	146777	8/2/1999	ENVIROTECH	12543	A	2-Chloroethyl Vinyl Ether	110-75-8		0	ppb	U	0.4	MDL	0.4	624
91-02-06-1711	7/28/1999	MW-2	146777	8/2/1999	ENVIROTECH	12543	A	1,2-Dichloropropane	78-87-5		0	ppb	U	0.1	MDL	0.1	624
91-02-06-1711	7/28/1999	MW-2	146777	8/2/1999	ENVIROTECH	12543	A	1,2-Dichloroethane	107-06-2		0	ppb	U	0.3	MDL	0.3	624
91-02-06-1711	7/28/1999	MW-2	146777	8/2/1999	ENVIROTECH	12543	A	1,1-Dichloroethylene	75-35-4		0	ppb	U	0.5	MDL	0.5	624
91-02-06-1711	7/28/1999	MW-2	146777	8/2/1999	ENVIROTECH	12543	A	1,1-Dichloroethane	75-34-3		0	ppb	U	0.3	MDL	0.3	624
91-02-06-1711	7/28/1999	MW-2	146777	8/2/1999	ENVIROTECH	12543	A	1,1,2-Trichloroethane	79-00-5		0	ppb	U	0.3	MDL	0.3	624
91-02-06-1711	7/28/1999	MW-2	146777	8/2/1999	ENVIROTECH	12543	A	1,1,2,2-Tetrachloroethane	79-34-5		0	ppb	U	0.3	MDL	0.3	624
91-02-06-1711	7/28/1999	MW-2	146777	8/2/1999	ENVIROTECH	12543	A	1,1,1-Trichloroethane	71-55-6		0	ppb	U	0.3	MDL	0.3	624
91-02-06-1711	7/28/1999	MW-2	146777	8/2/1999	ENVIROTECH	12543	A	trans-1,3-Dichloropropene	10061-02-6		0	ppb	U	0.3	MDL	0.3	624
91-02-06-1711	7/28/1999	MW-2	146777	8/2/1999	ENVIROTECH	12543	A	trans-1,2-Dichloroethylene	156-60-5		0	ppb	U	0.5	MDL	0.5	624
91-02-06-1711	7/28/1999	MW-2	146777	8/2/1999	ENVIROTECH	12543	A	cis-1,3-Dichloropropene	10061-01-5		0	ppb	U	0.3	MDL	0.3	624
91-02-06-1711	7/28/1999	MW-2	146777	8/2/1999	ENVIROTECH	12543	A	cis-1,2-Dichloroethylene	156-59-2		0	ppb	U	0.4	MDL	0.4	624
91-02-06-1711	7/28/1999	MW-2	146777	8/2/1999	ENVIROTECH	12543	A	Xylene (Total)	1330-20-7		0	ppb	U	0.3	MDL	0.3	624
91-02-06-1711	7/28/1999	MW-2	146777	8/2/1999	ENVIROTECH	12543	A	Vinyl Chloride	75-01-4		0	ppb	U	0.5	MDL	0.5	624
91-02-06-1711	7/28/1999	MW-2	146777	8/2/1999	ENVIROTECH	12543	A	Trichlorofluoromethane	75-69-4		0	ppb	U	0.3	MDL	0.3	624
91-02-06-1711	7/28/1999	MW-3	146778	8/2/1999	ENVIROTECH	12543	A	trans-1,3-Dichloropropene	10061-02-6		0	ppb	U	0.3	MDL	0.3	624
91-02-06-1711	7/28/1999	MW-3	146778	8/2/1999	ENVIROTECH	12543	A	trans-1,2-Dichloroethylene	156-60-5		0	ppb	U	0.5	MDL	0.5	624
91-02-06-1711	7/28/1999	MW-3	146778	8/2/1999	ENVIROTECH	12543	A	cis-1,3-Dichloropropene	10061-01-5		0	ppb	U	0.3	MDL	0.3	624
91-02-06-1711	7/28/1999	MW-3	146778	8/2/1999	ENVIROTECH	12543	A	cis-1,2-Dichloroethylene	156-59-2		0	ppb	U	0.4	MDL	0.4	624
91-02-06-1711	7/28/1999	MW-3	146778	8/2/1999	ENVIROTECH	12543	A	Xylene (Total)	1330-20-7		0	ppb	U	0.3	MDL	0.3	624
91-02-06-1711	7/28/1999	MW-3	146778	8/2/1999	ENVIROTECH	12543	A	Vinyl Chloride	75-01-4		0	ppb	U	0.5	MDL	0.5	624
91-02-06-1711	7/28/1999	MW-3	146778	8/2/1999	ENVIROTECH	12543	A	Trichlorofluoromethane	75-69-4		0	ppb	U	0.3	MDL	0.3	624
91-02-06-1711	7/28/1999	MW-3	146778	8/2/1999	ENVIROTECH	12543	A	Trichloroethylene	79-01-6		0	ppb	U	0.3	MDL	0.3	624
91-02-06-1711	7/28/1999	MW-3	146778	8/2/1999	ENVIROTECH	12543	A	Toluene	108-88-3		0	ppb	U	0.3	MDL	0.3	624
91-02-06-1711	7/28/1999	MW-3	146778	8/2/1999	ENVIROTECH	12543	A	Tetrachloroethylene	127-18-4		0	ppb	U	0.1	MDL	0.1	624
91-02-06-1711	7/28/1999	MW-3	146778	8/2/1999	ENVIROTECH	12543	A	Dichloromethane	75-09-2		0	ppb	U	1.0	MDL	1.0	624
91-02-06-1711	7/28/1999	MW-3	146778	8/2/1999	ENVIROTECH	12543	A	Ethylbenzene	100-41-4		0	ppb	U	0.2	MDL	0.2	624
91-02-06-1711	7/28/1999	MW-3	146778	8/2/1999	ENVIROTECH	12543	A	Dibromochloromethane	124-48-1		0	ppb	U	0.3	MDL	0.3	624
91-02-06-1711	7/28/1999	MW-3	146778	8/2/1999	ENVIROTECH	12543	A	Chloromethane (Methyl chloride)	74-87-3		0	ppb	U	0.4	MDL	0.4	624
91-02-06-1711	7/28/1999	MW-3	146778	8/2/1999	ENVIROTECH	12543	A	Chloroform	67-66-3		0	ppb	U	0.4	MDL	0.4	624
91-02-06-1711	7/28/1999	MW-3	146778	8/2/1999	ENVIROTECH	12543	A	Chloroethane	75-00-3		0	ppb	U	0.4	MDL	0.4	624
91-02-06-1711	7/28/1999	MW-3	146778	8/2/1999	ENVIROTECH	12543	A	Chlorobenzene	108-90-7		0	ppb	U	0.2	MDL	0.2	624
91-02-06-1711	7/28/1999	MW-3	146778	8/2/1999	ENVIROTECH	12543	A	Carbon Tetrachloride	56-23-5		0	ppb	U	0.4	MDL	0.4	624
91-02-06-1711	7/28/1999	MW-3	146778	8/2/1999	ENVIROTECH	12543	A	Bromomethane (Methyl bromide)	74-83-9		0	ppb	U	0.6	MDL	0.6	624
91-02-06-1711	7/28/1999	MW-3	146778	8/2/1999	ENVIROTECH	12543	A	Bromoform	75-25-2		0	ppb	U	0.3	MDL	0.3	624
91-02-06-1711	7/28/1999	MW-3	146778	8/2/1999	ENVIROTECH	12543	A	Dichlorobromomethane	75-27-4		0	ppb	U	0.2	MDL	0.2	624
91-02-06-1711	7/28/1999	MW-3	146778	8/2/1999	ENVIROTECH	12543	A	Benzene	71-43-2		0	ppb	U	0.3	MDL	0.3	624
91-02-06-1711	7/28/1999	MW-3	146778	8/2/1999	ENVIROTECH	12543	A	2-Chloroethyl Vinyl Ether	110-75-8		0	ppb	U	0.4	MDL	0.4	624
91-02-06-1711	7/28/1999	MW-3	146778	8/2/1999	ENVIROTECH	12543	A	1,2-Dichloropropane	78-87-5		0	ppb	U	0.1	MDL	0.1	624
91-02-06-1711	7/28/1999	MW-3	146778	8/2/1999	ENVIROTECH	12543	A	1,2-Dichloroethane	107-06-2		0	ppb	U	0.3	MDL	0.3	624
91-02-06-1711	7/28/1999	MW-3	146778	8/2/1999	ENVIROTECH	12543	A	1,1-Dichloroethylene	75-35-4		0	ppb	U	0.5	MDL	0.5	624
91-02-06-1711	7/28/1999	MW-3	146778	8/2/1999	ENVIROTECH	12543	A	1,1-Dichloroethane	75-34-3		0	ppb	U	0.3	MDL	0.3	624
91-02-06-1711	7/28/1999	MW-3	146778	8/2/1999	ENVIROTECH	12543	A	1,1,2-Trichloroethane	79-00-5		0	ppb	U	0.3	MDL	0.3	624
91-02-06-1711	7/28/1999	MW-3	146778	8/2/1999	ENVIROTECH	12543	A	1,1,2,2-Tetrachloroethane	79-34-5		0	ppb	U	0.3	MDL	0.3	624
91-02-06-1711	7/28/1999	MW-3	146778	8/2/1999	ENVIROTECH	12543	A	1,1,1-Trichloroethane	71-55-6		0	ppb	U	0.3	MDL	0.3	624
91-02-06-1711	7/28/1999	TRIP_BL	146779	8/2/1999	ENVIROTECH	12543	A	cis-1,2-Dichloroethylene	156-59-2		0	ppb	U	0.4	MDL	0.4	624
91-02-06-1711	7/28/1999	TRIP_BL	146779	8/2/1999	ENVIROTECH	12543	A	Xylene (Total)	1330-20-7		0	ppb	U	0.3	MDL	0.3	624

SRPID	SAMPDATE	SAMPNUM	LABID	DANALYZ	LABNAME	NJDLABCERT	RESULTTYPE	ANALTPARAM	CAS	FILTUNFILT	CONC	CONCUNITS	QAQUAL	MDL	QUANTTYPE	QUANTLEVEL	ANLYS_MTHD
91-02-06-1711	7/28/1999	TRIP_BL	146779	8/2/1999	ENVIROTECH	12543	A	Vinyl Chloride	75-01-4		0	ppb	U	0.5	MDL	0.5	624
91-02-06-1711	7/28/1999	TRIP_BL	146779	8/2/1999	ENVIROTECH	12543	A	Trichlorofluoromethane	75-69-4		0	ppb	U	0.3	MDL	0.3	624
91-02-06-1711	7/28/1999	TRIP_BL	146779	8/2/1999	ENVIROTECH	12543	A	Trichloroethylene	79-01-6		0	ppb	U	0.3	MDL	0.3	624
91-02-06-1711	7/28/1999	TRIP_BL	146779	8/2/1999	ENVIROTECH	12543	A	Toluene	108-88-3		0	ppb	U	0.3	MDL	0.3	624
91-02-06-1711	7/28/1999	TRIP_BL	146779	8/2/1999	ENVIROTECH	12543	A	Tetrachloroethylene	127-18-4		0	ppb	U	0.1	MDL	0.1	624
91-02-06-1711	7/28/1999	TRIP_BL	146779	8/2/1999	ENVIROTECH	12543	A	Dichloromethane	75-09-2		0	ppb	U	1.0	MDL	1.0	624
91-02-06-1711	7/28/1999	TRIP_BL	146779	8/2/1999	ENVIROTECH	12543	A	Ethylbenzene	100-41-4		0	ppb	U	0.2	MDL	0.2	624
91-02-06-1711	7/28/1999	TRIP_BL	146779	8/2/1999	ENVIROTECH	12543	A	Dibromochloromethane	124-48-1		0	ppb	U	0.3	MDL	0.3	624
91-02-06-1711	7/28/1999	TRIP_BL	146779	8/2/1999	ENVIROTECH	12543	A	Chloromethane (Methyl chloride)	74-87-3		0	ppb	U	0.4	MDL	0.4	624
91-02-06-1711	7/28/1999	TRIP_BL	146779	8/2/1999	ENVIROTECH	12543	A	Chloroform	67-66-3		0	ppb	U	0.4	MDL	0.4	624
91-02-06-1711	7/28/1999	TRIP_BL	146779	8/2/1999	ENVIROTECH	12543	A	Chloroethane	75-00-3		0	ppb	U	0.4	MDL	0.4	624
91-02-06-1711	7/28/1999	TRIP_BL	146779	8/2/1999	ENVIROTECH	12543	A	Chlorobenzene	108-90-7		0	ppb	U	0.2	MDL	0.2	624
91-02-06-1711	7/28/1999	TRIP_BL	146779	8/2/1999	ENVIROTECH	12543	A	Carbon Tetrachloride	56-23-5		0	ppb	U	0.4	MDL	0.4	624
91-02-06-1711	7/28/1999	TRIP_BL	146779	8/2/1999	ENVIROTECH	12543	A	Bromomethane (Methyl bromide)	74-83-9		0	ppb	U	0.6	MDL	0.6	624
91-02-06-1711	7/28/1999	TRIP_BL	146779	8/2/1999	ENVIROTECH	12543	A	Bromoform	75-25-2		0	ppb	U	0.3	MDL	0.3	624
91-02-06-1711	7/28/1999	TRIP_BL	146779	8/2/1999	ENVIROTECH	12543	A	Dichlorobromomethane	75-27-4		0	ppb	U	0.2	MDL	0.2	624
91-02-06-1711	7/28/1999	TRIP_BL	146779	8/2/1999	ENVIROTECH	12543	A	Benzene	71-43-2		0	ppb	U	0.3	MDL	0.3	624
91-02-06-1711	7/28/1999	TRIP_BL	146779	8/2/1999	ENVIROTECH	12543	A	2-Chloroethyl Vinyl Ether	110-75-8		0	ppb	U	0.4	MDL	0.4	624
91-02-06-1711	7/28/1999	TRIP_BL	146779	8/2/1999	ENVIROTECH	12543	A	1,2-Dichloropropane	78-87-5		0	ppb	U	0.1	MDL	0.1	624
91-02-06-1711	7/28/1999	TRIP_BL	146779	8/2/1999	ENVIROTECH	12543	A	1,2-Dichloroethane	107-06-2		0	ppb	U	0.3	MDL	0.3	624
91-02-06-1711	7/28/1999	TRIP_BL	146779	8/2/1999	ENVIROTECH	12543	A	1,1-Dichloroethylene	75-35-4		0	ppb	U	0.5	MDL	0.5	624
91-02-06-1711	7/28/1999	TRIP_BL	146779	8/2/1999	ENVIROTECH	12543	A	1,1-Dichloroethane	75-34-3		0	ppb	U	0.3	MDL	0.3	624
91-02-06-1711	7/28/1999	TRIP_BL	146779	8/2/1999	ENVIROTECH	12543	A	1,1,2-Trichloroethane	79-00-5		0	ppb	U	0.3	MDL	0.3	624
91-02-06-1711	7/28/1999	TRIP_BL	146779	8/2/1999	ENVIROTECH	12543	A	1,1,2,2-Tetrachloroethane	79-34-5		0	ppb	U	0.3	MDL	0.3	624
91-02-06-1711	7/28/1999	TRIP_BL	146779	8/2/1999	ENVIROTECH	12543	A	1,1,1-Trichloroethane	71-55-6		0	ppb	U	0.3	MDL	0.3	624
91-02-06-1711	7/28/1999	TRIP_BL	146779	8/2/1999	ENVIROTECH	12543	A	trans-1,3-Dichloropropene	10061-02-6		0	ppb	U	0.3	MDL	0.3	624
91-02-06-1711	7/28/1999	TRIP_BL	146779	8/2/1999	ENVIROTECH	12543	A	trans-1,2-Dichloroethylene	156-60-5		0	ppb	U	0.5	MDL	0.5	624
91-02-06-1711	7/28/1999	TRIP_BL	146779	8/2/1999	ENVIROTECH	12543	A	cis-1,3-Dichloropropene	10061-01-5		0	ppb	U	0.3	MDL	0.3	624

SRPID	SAMPDATE	SAMPNUM	LABID	DANALYZ	LABNAME	NJDLABCERT	RESULTTYPE	ANALTPARAM	CAS	FILTUNFILT	CONC	CONCUNITS	QAQUAL	MDL	QUANTTYPE	QUANTLEVEL	ANLYS_MTHD
90-06-12-1321	9/29/1999	MW-1	L584492-1	10/7/1999	QC LABORATORIES	77166	A	Naphthalene	91-20-3	U	50.4	ppb		4	PQL		Method 625
90-06-12-1321	9/22/1999	TP-2	L583182-2	10/5/1999	QC LABORATORIES	77166	A	Phenanthrene	85-01-8		1430	ppb		223	PQL		Method 8270
90-06-12-1321	9/22/1999	TP-5	L583182-3	10/5/1999	QC LABORATORIES	77166	A	Anthracene	120-12-7		267	ppb		223	PQL		Method 8270
90-06-12-1321	9/22/1999	TP-2	L583182-2	10/5/1999	QC LABORATORIES	77166	A	Fluoranthene	206-44-0		2090	ppb		559	PQL		Method 8270
90-06-12-1321	9/22/1999	TP-2	L583182-2	10/5/1999	QC LABORATORIES	77166	A	Pyrene	129-00-0		2000	ppb		559	PQL		Method 8270
90-06-12-1321	9/22/1999	TP-2	L583182-2	10/5/1999	QC LABORATORIES	77166	A	Benzo[a]anthracene	56-55-3		988	ppb		223	PQL		Method 8270
90-06-12-1321	9/22/1999	TP-2	L583182-2	10/5/1999	QC LABORATORIES	77166	A	Chrysene	218-01-9		1210	ppb		223	PQL		Method 8270
90-06-12-1321	9/22/1999	TP-2	L583182-2	10/5/1999	QC LABORATORIES	77166	A	Benzo[b]fluoranthene (3,4-Benzofluoranthene)	205-99-2		753	ppb		223	PQL		Method 8270
90-06-12-1321	9/22/1999	TP-2	L583182-2	10/5/1999	QC LABORATORIES	77166	A	Benzo[k]fluoranthene	207-08-9		1150	ppb		223	PQL		Method 8270
90-06-12-1321	9/22/1999	TP-2	L583182-2	10/5/1999	QC LABORATORIES	77166	A	Benzo[a]pyrene	50-32-8		722	ppb		223	PQL		Method 8270
90-06-12-1321	9/22/1999	TP-2	L583182-2	10/5/1999	QC LABORATORIES	77166	A	Indeno[1,2,3-cd]pyrene	193-39-5		298	ppb		223	PQL		Method 8270
90-06-12-1321	9/22/1999	TP-2	L583182-2	10/5/1999	QC LABORATORIES	77166	A	Benzo[g,h,i]perylene	191-24-2		303	ppb		223	PQL		Method 8270
90-06-12-1321	9/22/1999	TP-5	L583182-3	10/5/1999	QC LABORATORIES	77166	A	Ethylbenzene	100-41-4		25700	ppb		7600	PQL		Method 8260
90-06-12-1321	9/22/1999	TP-5	L583182-3	10/5/1999	QC LABORATORIES	77166	A	Xylenes (Total)	1330-20-7		87000	ppb		3040	PQL		Method 8260
90-06-12-1321	9/22/1999	TP-5	L583182-3	10/5/1999	QC LABORATORIES	77166	A	Total Petroleum Hydrocarbons	SRP 124		1220	ppm		23.6	PQL		Method 418.1
90-06-12-1321	9/29/1999	MW-1	L584492-1	10/7/1999	QC LABORATORIES	77166	A	Benzene	71-43-2	U	90.7	ppb		5	PQL		Method 624
90-06-12-1321	9/29/1999	MW-1	L584492-1	10/7/1999	QC LABORATORIES	77166	A	Ethylbenzene	100-41-4	U	138	ppb		25	PQL		Method 624
90-06-12-1321	1/6/2000	B-4	L610208-3	1/13/2000	QC LABORATORIES	77166	A	Ethylbenzene	100-41-4		12000	ppb		1910	PQL		Method 8260
90-06-12-1321	9/22/1999	TP-1	L583182-1	9/30/1999	QC LABORATORIES	77166	A	Total Petroleum Hydrocarbons	SRP 124		359	ppm		22.8	PQL		Method 418.1
90-06-12-1321	1/6/2000	B-4	L610208-3	1/13/2000	QC LABORATORIES	77166	A	Xylenes (Total)	1330-20-7		59400	ppb		763	PQL		Method 8260
90-06-12-1321	1/13/2000	MW-1	L614505-1	1/17/2000	QC LABORATORIES	77166	A	Naphthalene	91-20-3	U	26.1	ppb		2	PQL		Method 625
90-06-12-1321	1/13/2000	MW-1	L614505-1	1/17/2000	QC LABORATORIES	77166	A	Methyl tertiary butyl ether (MTBE)	1634-04-4	U	68.6	ppb		50	PQL		Method 624
90-06-12-1321	1/13/2000	MW-1	L614505-1	1/17/2000	QC LABORATORIES	77166	A	Benzene	71-43-2	U	44.5	ppb		5	PQL		Method 624
90-06-12-1321	1/13/2000	MW-1	L614505-1	1/17/2000	QC LABORATORIES	77166	A	Ethylbenzene	100-41-4	U	46.4	ppb		25	PQL		Method 624
90-06-12-1321	1/13/2000	MW-3	L614505-3	1/17/2000	QC LABORATORIES	77166	A	Naphthalene	91-20-3	U	115	ppb		2	PQL		Method 625
90-06-12-1321	1/13/2000	MW-4	L614505-4	1/18/2000	QC LABORATORIES	77166	A	Naphthalene	91-20-3	U	465	ppb		10	PQL		Method 625
90-06-12-1321	1/13/2000	MW-4	L614505-4	1/18/2000	QC LABORATORIES	77166	A	Chloroform	67-66-3	U	9.54	ppb		1	PQL		Method 624
90-06-12-1321	1/13/2000	MW-4	L614505-4	1/17/2000	QC LABORATORIES	77166	A	Benzene	71-43-2	U	942	ppb		50	PQL		Method 624
90-06-12-1321	1/13/2000	MW-4	L614505-4	1/17/2000	QC LABORATORIES	77166	A	Toluene	108-88-3	U	804	ppb		250	PQL		Method 624
90-06-12-1321	1/13/2000	MW-4	L614505-4	1/17/2000	QC LABORATORIES	77166	A	Ethylbenzene	100-41-4	U	1950	ppb		250	PQL		Method 624
90-06-12-1321	1/13/2000	MW-5	L614505-5	1/18/2000	QC LABORATORIES	77166	A	Naphthalene	91-20-3	U	756	ppb		100	PQL		Method 625
90-06-12-1321	1/13/2000	MW-5	L614505-5	1/15/2000	QC LABORATORIES	77166	A	Chloroform	67-66-3	U	9.65	ppb		5	PQL		Method 624
90-06-12-1321	1/13/2000	MW-5	L614505-5	1/15/2000	QC LABORATORIES	77166	A	Benzene	71-43-2	U	725	ppb		5	PQL		Method 624
90-06-12-1321	1/13/2000	MW-5	L614505-5	1/15/2000	QC LABORATORIES	77166	A	Toluene	108-88-3	U	193	ppb		25	PQL		Method 624
90-06-12-1321	1/13/2000	MW-5	L614505-5	1/17/2000	QC LABORATORIES	77166	A	Ethylbenzene	100-41-4	U	3760	ppb		250	PQL		Method 624
90-06-12-1321	1/13/2000	MW-7	L634791-1	4/12/2000	QC LABORATORIES	77166	A	Methyl tertiary butyl ether (MTBE)	1634-04-4	U	47	ppb		20	PQL		Method 624
90-06-12-1321	1/13/2000	MW-7	L634791-1	4/12/2000	QC LABORATORIES	77166	A	Benzene	71-43-2	U	72.3	ppb		2	PQL		Method 624
90-06-12-1321	1/13/2000	MW-7	L634791-1	4/12/2000	QC LABORATORIES	77166	A	Ethylbenzene	100-41-4	U	82.9	ppb		10	PQL		Method 624
90-06-12-1321	1/13/2000	MW-7	L634791-1	4/12/2000	QC LABORATORIES	77166	A	Xylenes (Total)	1330-20-7	U	71.82	ppb		4	PQL		Method 624
90-06-12-1321	4/6/2000	MW-2	L634791-2	4/11/2000	QC LABORATORIES	77166	A	Ethylbenzene	100-41-4	U	186	ppb		5	PQL		Method 624
90-06-12-1321	4/6/2000	MW-4	L634791-4	4/11/2000	QC LABORATORIES	77166	A	Benzene	71-43-2	U	479	ppb		20	PQL		Method 624
90-06-12-1321	4/6/2000	MW-4	L634791-4	4/11/2000	QC LABORATORIES	77166	A	Toluene	108-88-3	U	369	ppb		100	PQL		Method 624
90-06-12-1321	4/6/2000	MW-4	L634791-4	4/11/2000	QC LABORATORIES	77166	A	Ethylbenzene	100-41-4	U	986	ppb		100	PQL		Method 624
90-06-12-1321	4/6/2000	MW-5	L634791-5	4/12/2000	QC LABORATORIES	77166	A	Benzene	71-43-2	U	136	ppb		25	PQL		Method 624
90-06-12-1321	4/6/2000	MW-5	L634791-5	4/12/2000	QC LABORATORIES	77166	A	Xylenes (Total)	1330-20-7	U	6712	ppb		50	PQL		Method 624

SRPID	SampDate	SampNum	LabID	Danalyz	LabName	NJDLabCert	ResultType	AnaltParam	CAS	FiltUnfilt	Conc	ConcUnits	QAQual	MDL	QuantType	QuantLevel	Anlys_Mthd
99-01-08-1151-26	1/20/1999	0620001	99010620-001	1/28/1999	APL	07010	A	Dichlorodifluoromethane	75-71-8	U	0	ug/Kg	UD	160			EPA 8260
99-01-08-1151-26	1/20/1999	0620001	99010620-001	1/28/1999	APL	07010	A	Chloromethane	74-87-3	U	0	ug/Kg	UD	420			EPA 8260
99-01-08-1151-26	1/20/1999	0620001	99010620-001	1/28/1999	APL	07010	A	Vinyl Chloride	75-01-4	U	0	ug/Kg	UD	450			EPA 8260
99-01-08-1151-26	1/20/1999	0620001	99010620-001	1/28/1999	APL	07010	A	Bromomethane	74-83-9	U	0	ug/Kg	UD	1400			EPA 8260
99-01-08-1151-26	1/20/1999	0620001	99010620-001	1/28/1999	APL	07010	A	Chloroethane	75-00-3	U	0	ug/Kg	UD	980			EPA 8260
99-01-08-1151-26	1/20/1999	0620001	99010620-001	1/28/1999	APL	07010	A	Trichlorofluoromethane	75-69-4	U	0	ug/Kg	UD	960			EPA 8260
99-01-08-1151-26	1/20/1999	0620001	99010620-001	1/28/1999	APL	07010	A	1,1-Dichloroethene	75-35-4	U	0	ug/Kg	UD	140			EPA 8260
99-01-08-1151-26	1/20/1999	0620001	99010620-001	1/28/1999	APL	07010	A	Acetone	67-64-1	U	0	ug/Kg	UD	3400			EPA 8260
99-01-08-1151-26	1/20/1999	0620001	99010620-001	1/28/1999	APL	07010	A	Acrolein	107-02-8	U	0	ug/Kg	UD	2000			EPA 8260
99-01-08-1151-26	1/20/1999	0620001	99010620-001	1/28/1999	APL	07010	A	Tertiary butyl alcohol	75-65-0	U	0	ug/Kg	UD	3200			EPA 8260
99-01-08-1151-26	1/20/1999	0620001	99010620-001	1/28/1999	APL	07010	A	Methyl tertiary butyl ether (MTBE)	1634-04-4	U	8800	ug/Kg	D	190			EPA 8260
99-01-08-1151-26	1/20/1999	0620001	99010620-001	1/28/1999	APL	07010	A	Acrylonitrile	107-13-1	U	0	ug/Kg	UD	200			EPA 8260
99-01-08-1151-26	1/20/1999	0620001	99010620-001	1/28/1999	APL	07010	A	Carbon Disulfide	75-15-0	U	0	ug/Kg	UD	75			EPA 8260
99-01-08-1151-26	1/20/1999	0620001	99010620-001	1/28/1999	APL	07010	A	Methylene Chloride	75-09-2	U	0	ug/Kg	UD	100			EPA 8260
99-01-08-1151-26	1/20/1999	0620001	99010620-001	1/28/1999	APL	07010	A	trans-1,2-Dichloroethene	156-60-5	U	0	ug/Kg	UD	73			EPA 8260
99-01-08-1151-26	1/20/1999	0620001	99010620-001	1/28/1999	APL	07010	A	1,1-Dichloroethane	75-34-3	U	0	ug/Kg	UD	66			EPA 8260
99-01-08-1151-26	1/20/1999	0620001	99010620-001	1/28/1999	APL	07010	A	Vinyl Acetate	108-05-4	U	0	ug/Kg	UD	160			EPA 8260
99-01-08-1151-26	1/20/1999	0620001	99010620-001	1/28/1999	APL	07010	A	Methyl ethyl ketone (2-Butanone)	78-93-3	U	0	ug/Kg	UD	590			EPA 8260
99-01-08-1151-26	1/20/1999	0620001	99010620-001	1/28/1999	APL	07010	A	2,2-Dichloropropane	590-20-7	U	0	ug/Kg	UD	91			EPA 8260
99-01-08-1151-26	1/20/1999	0620001	99010620-001	1/28/1999	APL	07010	A	cis-1,2-Dichloroethene	156-59-4	U	0	ug/Kg	UD	65			EPA 8260
99-01-08-1151-26	1/20/1999	0620001	99010620-001	1/28/1999	APL	07010	A	Chloroform	67-66-3	U	0	ug/Kg	UD	71			EPA 8260
99-01-08-1151-26	1/20/1999	0620001	99010620-001	1/28/1999	APL	07010	A	Bromochloromethane	74-97-5	U	0	ug/Kg	UD	110			EPA 8260
99-01-08-1151-26	1/20/1999	0620001	99010620-001	1/28/1999	APL	07010	A	1,1,1-Trichloroethane	71-55-6	U	0	ug/Kg	UD	52			EPA 8260
99-01-08-1151-26	1/20/1999	0620001	99010620-001	1/28/1999	APL	07010	A	1,1-Dichloropropene	563-58-6	U	0	ug/Kg	UD	45			EPA 8260
99-01-08-1151-26	1/20/1999	0620001	99010620-001	1/28/1999	APL	07010	A	Carbon Tetrachloride	56-23-5	U	0	ug/Kg	UD	73			EPA 8260
99-01-08-1151-26	1/20/1999	0620001	99010620-001	1/28/1999	APL	07010	A	Benzene	71-43-2	U	7600	ug/Kg	D	61			EPA 8260
99-01-08-1151-26	1/20/1999	0620001	99010620-001	1/28/1999	APL	07010	A	1,2-Dichloroethane	107-06-2	U	0	ug/Kg	UD	130			EPA 8260
99-01-08-1151-26	1/20/1999	0620001	99010620-001	1/28/1999	APL	07010	A	Trichloroethene	79-01-6	U	0	ug/Kg	UD	43			EPA 8260
99-01-08-1151-26	1/20/1999	0620001	99010620-001	1/28/1999	APL	07010	A	1,2-Dichloropropane	78-87-5	U	0	ug/Kg	UD	53			EPA 8260
99-01-08-1151-26	1/20/1999	0620001	99010620-001	1/28/1999	APL	07010	A	Bromodichloromethane	75-27-4	U	0	ug/Kg	UD	57			EPA 8260
99-01-08-1151-26	1/20/1999	0620001	99010620-001	1/28/1999	APL	07010	A	Dibromomethane	74-95-3	U	0	ug/Kg	UD	130			EPA 8260
99-01-08-1151-26	1/20/1999	0620001	99010620-001	1/28/1999	APL	07010	A	2-Chloroethyl Vinyl Ether	110-75-8	U	0	ug/Kg	UD	150			EPA 8260
99-01-08-1151-26	1/20/1999	0620001	99010620-001	1/28/1999	APL	07010	A	cis-1,3-Dichloropropene	10061-01-5	U	0	ug/Kg	UD	52			EPA 8260
99-01-08-1151-26	1/20/1999	0620001	99010620-001	1/28/1999	APL	07010	A	4-Methyl-2-Pentanone	108-10-1	U	0	ug/Kg	UD	180			EPA 8260
99-01-08-1151-26	1/20/1999	0620001	99010620-001	1/28/1999	APL	07010	A	Toluene	108-88-3	U	610	ug/Kg	D	33			EPA 8260
99-01-08-1151-26	1/20/1999	0620001	99010620-001	1/28/1999	APL	07010	A	trans-1,3-Dichloropropene	10061-02-6	U	0	ug/Kg	UD	43			EPA 8260
99-01-08-1151-26	1/20/1999	0620001	99010620-001	1/28/1999	APL	07010	A	1,1,2-Trichloroethane	79-00-5	U	0	ug/Kg	UD	130			EPA 8260
99-01-08-1151-26	1/20/1999	0620001	99010620-001	1/28/1999	APL	07010	A	1,3-Dichloropropane	142-28-9	U	0	ug/Kg	UD	110			EPA 8260
99-01-08-1151-26	1/20/1999	0620001	99010620-001	1/28/1999	APL	07010	A	Tetrachloroethene	127-18-4	U	0	ug/Kg	UD	42			EPA 8260
99-01-08-1151-26	1/20/1999	0620001	99010620-001	1/28/1999	APL	07010	A	2-Hexanone	591-78-6	U	0	ug/Kg	UD	270			EPA 8260
99-01-08-1151-26	1/20/1999	0620001	99010620-001	1/28/1999	APL	07010	A	Dibromochloromethane	124-48-1	U	0	ug/Kg	UD	73			EPA 8260
99-01-08-1151-26	1/20/1999	0620001	99010620-001	1/28/1999	APL	07010	A	1,2-Dibromoethane	106-93-4	U	0	ug/Kg	UD	150			EPA 8260
99-01-08-1151-26	1/20/1999	0620001	99010620-001	1/28/1999	APL	07010	A	Chlorobenzene	108-90-7	U	0	ug/Kg	UD	35			EPA 8260
99-01-08-1151-26	1/20/1999	0620001	99010620-001	1/28/1999	APL	07010	A	1,1,1,2-Tetrachloroethane	630-20-6	U	0	ug/Kg	UD	55			EPA 8260
99-01-08-1151-26	1/20/1999	0620001	99010620-001	1/28/1999	APL	07010	A	Ethylbenzene	100-41-4	U	490	ug/Kg	D	37			EPA 8260
99-01-08-1151-26	1/20/1999	0620001	99010620-001	1/28/1999	APL	07010	A	m+p-Xylenes	1330-20-7	U	2000	ug/Kg	D	63			EPA 8260
99-01-08-1151-26	1/20/1999	0620001	99010620-001	1/28/1999	APL	07010	A	o-Xylene	1330-20-7	U	490	ug/Kg	D	42			EPA 8260
99-01-08-1151-26	1/20/1999	0620001	99010620-001	1/28/1999	APL	07010	A	Styrene	100-42-5	U	0	ug/Kg	UD	38			EPA 8260
99-01-08-1151-26	1/20/1999	0620001	99010620-001	1/28/1999	APL	07010	A	Isopropyl benzene	98-82-8	U	2500	ug/Kg	D	37			EPA 8260
99-01-08-1151-26	1/20/1999	0620001	99010620-001	1/28/1999	APL	07010	A	Bromoform	75-25-2	U	0	ug/Kg	UD	170			EPA 8260
99-01-08-1151-26	1/20/1999	0620001	99010620-001	1/28/1999	APL	07010	A	1,1,2,2-Tetrachloroethane	79-34-5	U	0	ug/Kg	UD	200			EPA 8260
99-01-08-1151-26	1/20/1999	0620001	99010620-001	1/28/1999	APL	07010	A	1,2,3-Trichloropropane	96-18-4	U	0	ug/Kg	UD	180			EPA 8260
99-01-08-1151-26	1/20/1999	0620001	99010620-001	1/28/1999	APL	07010	A	n-Propylbenzene	103-65-1	U	6100	ug/Kg	UD	32			EPA 8260
99-01-08-1151-26	1/20/1999	0620001	99010620-001	1/28/1999	APL	07010	A	Bromobenzene	108-86-1	U	0	ug/Kg	UD	53			EPA 8260
99-01-08-1151-26	1/20/1999	0620001	99010620-001	1/28/1999	APL	07010	A	1,3,5-Trimethylbenzene	108-67-8	U	1700	ug/Kg	D	33			EPA 8260
99-01-08-1151-26	1/20/1999	0620001	99010620-001	1/28/1999	APL	07010	A	2-Chlorotoluene	95-49-8	U	0	ug/Kg	UD	130			EPA 8260
99-01-08-1151-26	1/20/1999	0620001	99010620-001	1/28/1999	APL	07010	A	4-Chlorotoluene	106-43-4	U	0	ug/Kg	UD	110			EPA 8260
99-01-08-1151-26	1/20/1999	0620001	99010620-001	1/28/1999	APL	07010	A	tert-Butylbenzene	98-06-6	U	150	ug/Kg	D	22			EPA 8260

SRPID	SampDate	SampNum	LabID	Danalyz	LabName	NJDLabCert	ResultType	AnaltParam	CAS	FiltUnfilt	Conc	ConcUnits	QAQual	MDL	QuantType	QuantLevel	Anlys_Mthd
99-01-08-1151-26	1/20/1999	0620001	99010620-001	1/28/1999	APL	07010	A	1,2,4-Trimethylbenzene	95-63-6	U	250	ug/Kg	D	53			EPA 8260
99-01-08-1151-26	1/20/1999	0620001	99010620-001	1/28/1999	APL	07010	A	sec-Butylbenzene	135-98-8	U	2100	ug/Kg	D	30			EPA 8260
99-01-08-1151-26	1/20/1999	0620001	99010620-001	1/28/1999	APL	07010	A	4-Isopropyltoluene	99-87-6	U	1600	ug/Kg	D	33			EPA 8260
99-01-08-1151-26	1/20/1999	0620001	99010620-001	1/28/1999	APL	07010	A	1,3-Dichlorobenzene	541-73-1	U	0	ug/Kg	UD	45			EPA 8260
99-01-08-1151-26	1/20/1999	0620001	99010620-001	1/28/1999	APL	07010	A	1,4-Dichlorobenzene	106-46-7	U	0	ug/Kg	UD	38			EPA 8260
99-01-08-1151-26	1/20/1999	0620001	99010620-001	1/28/1999	APL	07010	A	1,2-Dibromo-3-chloropropane	96-12-8	U	0	ug/Kg	UD	390			EPA 8260
99-01-08-1151-26	1/20/1999	0620001	99010620-001	1/28/1999	APL	07010	A	1,2,4-Trichlorobenzene	120-82-1	U	0	ug/Kg	UD	68			EPA 8260
99-01-08-1151-26	1/20/1999	0620001	99010620-001	1/28/1999	APL	07010	A	Hexachlorobutadiene	87-68-3	U	0	ug/Kg	UD	75			EPA 8260
99-01-08-1151-26	1/20/1999	0620001	99010620-001	1/28/1999	APL	07010	A	Naphthalene	91-20-3	U	0	ug/Kg	UD	250			EPA 8260
99-01-08-1151-26	1/20/1999	0620001	99010620-001	1/28/1999	APL	07010	A	n-Butylbenzene	104-51-8	U	0	ug/Kg	UD	30			EPA 8260
99-01-08-1151-26	1/20/1999	0620001	99010620-001	1/28/1999	APL	07010	A	1,2-Dichlorobenzene	95-50-1	U	0	ug/Kg	UD	63			EPA 8260
99-01-08-1151-26	1/20/1999	0620001	99010620-001	1/28/1999	APL	07010	A	1,2,3-Trichlorobenzene	87-61-6	U	0	ug/Kg	UD	170			EPA 8260
99-01-08-1151-26	1/20/1999	0620001	99010620-001	1/28/1999	APL	07010	A	Pentane, 2-methyl-	107-83-5	U	6900	ug/Kg	J	0			EPA 8260
99-01-08-1151-26	1/20/1999	0620001	99010620-001	1/28/1999	APL	07010	A	Pentane, 2,4-dimethyl-	108-08-7	U	4600	ug/Kg	J	0			EPA 8260
99-01-08-1151-26	1/20/1999	0620001	99010620-001	1/28/1999	APL	07010	A	Hexane, 3-methyl-	589-34-4	U	5400	ug/Kg	J	0			EPA 8260
99-01-08-1151-26	1/20/1999	0620001	99010620-001	1/28/1999	APL	07010	A	Butane,2,2,3,3-tetramethyl-	594-82-1	U	10400	ug/Kg	J	0			EPA 8260
99-01-08-1151-26	1/20/1999	0620001	99010620-001	1/28/1999	APL	07010	A	Unknown		U	5400	ug/Kg	J	0			EPA 8260
99-01-08-1151-26	1/20/1999	0620001	99010620-001	1/28/1999	APL	07010	A	Pentane, 2,3,4-trimethyl-	565-75-3	U	9800	ug/Kg	J	0			EPA 8260
99-01-08-1151-26	1/20/1999	0620001	99010620-001	1/28/1999	APL	07010	A	Pentane, 2,3,3-trimethyl-	560-21-4	U	20500	ug/Kg	J	0			EPA 8260
99-01-08-1151-26	1/20/1999	0620002	99010620-002	2/1/1999	APL	07010	A	Dichlorodifluoromethane	75-71-8	U	0	ug/Kg	UD	170			EPA 8260
99-01-08-1151-26	1/20/1999	0620002	99010620-002	2/1/1999	APL	07010	A	Chloromethane	74-87-3	U	0	ug/Kg	UD	460			EPA 8260
99-01-08-1151-26	1/20/1999	0620002	99010620-002	2/1/1999	APL	07010	A	Vinyl Chloride	75-01-4	U	0	ug/Kg	UD	480			EPA 8260
99-01-08-1151-26	1/20/1999	0620002	99010620-002	2/1/1999	APL	07010	A	Bromomethane	74-83-9	U	0	ug/Kg	UD	1500			EPA 8260
99-01-08-1151-26	1/20/1999	0620002	99010620-002	2/1/1999	APL	07010	A	Chloroethane	75-00-3	U	0	ug/Kg	UD	1100			EPA 8260
99-01-08-1151-26	1/20/1999	0620002	99010620-002	2/1/1999	APL	07010	A	Trichlorofluoromethane	75-69-4	U	0	ug/Kg	UD	1000			EPA 8260
99-01-08-1151-26	1/20/1999	0620002	99010620-002	2/1/1999	APL	07010	A	1,1-Dichloroethene	75-35-4	U	0	ug/Kg	UD	150			EPA 8260
99-01-08-1151-26	1/20/1999	0620002	99010620-002	2/1/1999	APL	07010	A	Acetone	67-64-1	U	0	ug/Kg	UD	3700			EPA 8260
99-01-08-1151-26	1/20/1999	0620002	99010620-002	2/1/1999	APL	07010	A	Acrolein	107-02-8	U	0	ug/Kg	UD	2100			EPA 8260
99-01-08-1151-26	1/20/1999	0620002	99010620-002	2/1/1999	APL	07010	A	Tertiary butyl alcohol	75-65-0	U	0	ug/Kg	UD	3500			EPA 8260
99-01-08-1151-26	1/20/1999	0620002	99010620-002	2/1/1999	APL	07010	A	Methyl tertiary butyl ether (MTBE)	1634-04-4	U	76000	ug/Kg	D	20000			EPA 8260
99-01-08-1151-26	1/20/1999	0620002	99010620-002	2/1/1999	APL	07010	A	Acrylonitrile	107-13-1	U	0	ug/Kg	UD	210			EPA 8260
99-01-08-1151-26	1/20/1999	0620002	99010620-002	2/1/1999	APL	07010	A	Carbon Disulfide	75-15-0	U	0	ug/Kg	UD	81			EPA 8260
99-01-08-1151-26	1/20/1999	0620002	99010620-002	2/1/1999	APL	07010	A	Methylene Chloride	75-09-2	U	0	ug/Kg	UD	110			EPA 8260
99-01-08-1151-26	1/20/1999	0620002	99010620-002	2/1/1999	APL	07010	A	trans-1,2-Dichloroethene	156-60-5	U	0	ug/Kg	UD	79			EPA 8260
99-01-08-1151-26	1/20/1999	0620002	99010620-002	2/1/1999	APL	07010	A	1,1-Dichloroethane	75-34-3	U	0	ug/Kg	UD	72			EPA 8260
99-01-08-1151-26	1/20/1999	0620002	99010620-002	2/1/1999	APL	07010	A	Vinyl Acetate	108-05-4	U	0	ug/Kg	UD	180			EPA 8260
99-01-08-1151-26	1/20/1999	0620002	99010620-002	2/1/1999	APL	07010	A	Methyl ethyl ketone (2-Butanone)	78-93-3	U	0	ug/Kg	UD	640			EPA 8260
99-01-08-1151-26	1/20/1999	0620002	99010620-002	2/1/1999	APL	07010	A	2,2-Dichloropropane	590-20-7	U	0	ug/Kg	UD	99			EPA 8260
99-01-08-1151-26	1/20/1999	0620002	99010620-002	2/1/1999	APL	07010	A	cis-1,2-Dichloroethene	156-59-4	U	0	ug/Kg	UD	70			EPA 8260
99-01-08-1151-26	1/20/1999	0620002	99010620-002	2/1/1999	APL	07010	A	Chloroform	67-66-3	U	0	ug/Kg	UD	77			EPA 8260
99-01-08-1151-26	1/20/1999	0620002	99010620-002	2/1/1999	APL	07010	A	Bromochloromethane	74-97-5	U	0	ug/Kg	UD	120			EPA 8260
99-01-08-1151-26	1/20/1999	0620002	99010620-002	2/1/1999	APL	07010	A	1,1,1-Trichloroethane	71-55-6	U	0	ug/Kg	UD	56			EPA 8260
99-01-08-1151-26	1/20/1999	0620002	99010620-002	2/1/1999	APL	07010	A	1,1-Dichloropropene	563-58-6	U	0	ug/Kg	UD	49			EPA 8260
99-01-08-1151-26	1/20/1999	0620002	99010620-002	2/1/1999	APL	07010	A	Carbon Tetrachloride	56-23-5	U	0	ug/Kg	UD	79			EPA 8260
99-01-08-1151-26	1/20/1999	0620002	99010620-002	2/1/1999	APL	07010	A	Benzene	71-43-2	U	16900	ug/Kg	D	66			EPA 8260
99-01-08-1151-26	1/20/1999	0620002	99010620-002	2/1/1999	APL	07010	A	1,2-Dichloroethane	107-06-2	U	0	ug/Kg	UD	140			EPA 8260
99-01-08-1151-26	1/20/1999	0620002	99010620-002	2/1/1999	APL	07010	A	Trichloroethene	79-01-6	U	0	ug/Kg	UD	47			EPA 8260
99-01-08-1151-26	1/20/1999	0620002	99010620-002	2/1/1999	APL	07010	A	1,2-Dichloropropane	78-87-5	U	0	ug/Kg	UD	58			EPA 8260
99-01-08-1151-26	1/20/1999	0620002	99010620-002	2/1/1999	APL	07010	A	Bromodichloromethane	75-27-4	U	0	ug/Kg	UD	61			EPA 8260
99-01-08-1151-26	1/20/1999	0620002	99010620-002	2/1/1999	APL	07010	A	Dibromomethane	74-95-3	U	0	ug/Kg	UD	140			EPA 8260
99-01-08-1151-26	1/20/1999	0620002	99010620-002	2/1/1999	APL	07010	A	2-Chloroethyl Vinyl Ether	110-75-8	U	0	ug/Kg	UD	160			EPA 8260
99-01-08-1151-26	1/20/1999	0620002	99010620-002	2/1/1999	APL	07010	A	cis-1,3-Dichloropropene	10061-01-5	U	0	ug/Kg	UD	56			EPA 8260
99-01-08-1151-26	1/20/1999	0620002	99010620-002	2/1/1999	APL	07010	A	4-Methyl-2-Pentanone	108-10-1	U	0	ug/Kg	UD	200			EPA 8260
99-01-08-1151-26	1/20/1999	0620002	99010620-002	2/1/1999	APL	07010	A	Toluene	108-88-3	U	4200	ug/Kg	D	36			EPA 8260
99-01-08-1151-26	1/20/1999	0620002	99010620-002	2/1/1999	APL	07010	A	trans-1,3-Dichloropropene	10061-02-6	U	0	ug/Kg	UD	47			EPA 8260
99-01-08-1151-26	1/20/1999	0620002	99010620-002	2/1/1999	APL	07010	A	1,1,2-Trichloroethane	79-00-5	U	0	ug/Kg	UD	140			EPA 8260
99-01-08-1151-26	1/20/1999	0620002	99010620-002	2/1/1999	APL	07010	A	1,3-Dichloropropane	142-28-9	U	0	ug/Kg	UD	120			EPA 8260
99-01-08-1151-26	1/20/1999	0620002	99010620-002	2/1/1999	APL	07010	A	Tetrachloroethene	127-18-4	U	0	ug/Kg	UD	45			EPA 8260

SRPID	SampDate	SampNum	LabID	Danalyz	LabName	NJDLabCert	ResultType	AnaltParam	CAS	FiltUnfilt	Conc	ConcUnits	QAQual	MDL	QuantType	QuantLevel	Anlys_Mthd
99-01-08-1151-26	1/20/1999	0620002	99010620-002	2/1/1999	APL	07010	A	2-Hexanone	591-78-6	U	0	ug/Kg	UD	290			EPA 8260
99-01-08-1151-26	1/20/1999	0620002	99010620-002	2/1/1999	APL	07010	A	Dibromochloromethane	124-48-1	U	0	ug/Kg	UD	79			EPA 8260
99-01-08-1151-26	1/20/1999	0620002	99010620-002	2/1/1999	APL	07010	A	1,2-Dibromoethane	106-93-4	U	0	ug/Kg	UD	160			EPA 8260
99-01-08-1151-26	1/20/1999	0620002	99010620-002	2/1/1999	APL	07010	A	Chlorobenzene	108-90-7	U	0	ug/Kg	UD	38			EPA 8260
99-01-08-1151-26	1/20/1999	0620002	99010620-002	2/1/1999	APL	07010	A	1,1,1,2-Tetrachloroethane	630-20-6	U	0	ug/Kg	UD	59			EPA 8260
99-01-08-1151-26	1/20/1999	0620002	99010620-002	2/1/1999	APL	07010	A	Ethylbenzene	100-41-4	U	27100	ug/Kg	D	4000			EPA 8260
99-01-08-1151-26	1/20/1999	0620002	99010620-002	2/1/1999	APL	07010	A	m+p-Xylenes	1330-20-7	U	55900	ug/Kg	D	6800			EPA 8260
99-01-08-1151-26	1/20/1999	0620002	99010620-002	2/1/1999	APL	07010	A	o-Xylene	1330-20-7	U	9900	ug/Kg	D	45			EPA 8260
99-01-08-1151-26	1/20/1999	0620002	99010620-002	2/1/1999	APL	07010	A	Styrene	100-42-5	U	0	ug/Kg	UD	41			EPA 8260
99-01-08-1151-26	1/20/1999	0620002	99010620-002	2/1/1999	APL	07010	A	Isopropyl benzene	98-82-8	U	11500	ug/Kg	D	40			EPA 8260
99-01-08-1151-26	1/20/1999	0620002	99010620-002	2/1/1999	APL	07010	A	Bromoform	75-25-2	U	0	ug/Kg	UD	180			EPA 8260
99-01-08-1151-26	1/20/1999	0620002	99010620-002	2/1/1999	APL	07010	A	1,1,2,2-Tetrachloroethane	79-34-5	U	0	ug/Kg	UD	220			EPA 8260
99-01-08-1151-26	1/20/1999	0620002	99010620-002	2/1/1999	APL	07010	A	1,2,3-Trichloropropane	96-18-4	U	0	ug/Kg	UD	200			EPA 8260
99-01-08-1151-26	1/20/1999	0620002	99010620-002	2/1/1999	APL	07010	A	n-Propylbenzene	103-65-1	U	39200	ug/Kg	D	3400			EPA 8260
99-01-08-1151-26	1/20/1999	0620002	99010620-002	2/1/1999	APL	07010	A	Bromobenzene	108-86-1	U	0	ug/Kg	UD	58			EPA 8260
99-01-08-1151-26	1/20/1999	0620002	99010620-002	2/1/1999	APL	07010	A	1,3,5-Trimethylbenzene	108-67-8	U	24800	ug/Kg	D	3600			EPA 8260
99-01-08-1151-26	1/20/1999	0620002	99010620-002	2/1/1999	APL	07010	A	2-Chlorotoluene	95-49-8	U	0	ug/Kg	UD	140			EPA 8260
99-01-08-1151-26	1/20/1999	0620002	99010620-002	2/1/1999	APL	07010	A	4-Chlorotoluene	106-43-4	U	0	ug/Kg	UD	120			EPA 8260
99-01-08-1151-26	1/20/1999	0620002	99010620-002	2/1/1999	APL	07010	A	tert-Butylbenzene	98-06-6	U	0	ug/Kg	UD	23			EPA 8260
99-01-08-1151-26	1/20/1999	0620002	99010620-002	2/1/1999	APL	07010	A	1,2,4-Trimethylbenzene	95-63-6	U	15500	ug/Kg	D	58			EPA 8260
99-01-08-1151-26	1/20/1999	0620002	99010620-002	2/1/1999	APL	07010	A	sec-Butylbenzene	135-98-8	U	8600	ug/Kg	D	32			EPA 8260
99-01-08-1151-26	1/20/1999	0620002	99010620-002	2/1/1999	APL	07010	A	4-Isopropyltoluene	99-87-6	U	1000	ug/Kg	D	36			EPA 8260
99-01-08-1151-26	1/20/1999	0620002	99010620-002	2/1/1999	APL	07010	A	1,3-Dichlorobenzene	541-73-1	U	0	ug/Kg	UD	49			EPA 8260
99-01-08-1151-26	1/20/1999	0620002	99010620-002	2/1/1999	APL	07010	A	1,4-Dichlorobenzene	106-46-7	U	0	ug/Kg	UD	41			EPA 8260
99-01-08-1151-26	1/20/1999	0620002	99010620-002	2/1/1999	APL	07010	A	1,2-Dibromo-3-chloropropane	96-12-8	U	0	ug/Kg	UD	430			EPA 8260
99-01-08-1151-26	1/20/1999	0620002	99010620-002	2/1/1999	APL	07010	A	1,2,4-Trichlorobenzene	120-82-1	U	0	ug/Kg	UD	74			EPA 8260
99-01-08-1151-26	1/20/1999	0620002	99010620-002	2/1/1999	APL	07010	A	Hexachlorobutadiene	87-68-3	U	0	ug/Kg	UD	81			EPA 8260
99-01-08-1151-26	1/20/1999	0620002	99010620-002	2/1/1999	APL	07010	A	Naphthalene	91-20-3	U	15700	ug/Kg	D	270			EPA 8260
99-01-08-1151-26	1/20/1999	0620002	99010620-002	2/1/1999	APL	07010	A	n-Butylbenzene	104-51-8	U	0	ug/Kg	UD	32			EPA 8260
99-01-08-1151-26	1/20/1999	0620002	99010620-002	2/1/1999	APL	07010	A	1,2-Dichlorobenzene	95-50-1	U	0	ug/Kg	UD	68			EPA 8260
99-01-08-1151-26	1/20/1999	0620002	99010620-002	2/1/1999	APL	07010	A	1,2,3-Trichlorobenzene	87-61-6	U	0	ug/Kg	UD	180			EPA 8260
99-01-08-1151-26	1/20/1999	0620002	99010620-002	2/1/1999	APL	07010	A	Pentane, 2-methyl-	107-83-5	U	7900	ug/Kg	J	0			EPA 8260
99-01-08-1151-26	1/20/1999	0620002	99010620-002	2/1/1999	APL	07010	A	Hexane, 3-methyl-	589-34-4	U	6100	ug/Kg	J	0			EPA 8260
99-01-08-1151-26	1/20/1999	0620002	99010620-002	2/1/1999	APL	07010	A	Pentane, 2,2,4-trimethyl-	540-84-1	U	5300	ug/Kg	J	0			EPA 8260
99-01-08-1151-26	1/20/1999	0620002	99010620-002	2/1/1999	APL	07010	A	Heptane, 4-methyl-	589-53-7	U	5600	ug/Kg	J	0			EPA 8260
99-01-08-1151-26	1/20/1999	0620002	99010620-002	2/1/1999	APL	07010	A	Pentane, 2,3,3-trimethyl-	560-21-4	U	10100	ug/Kg	J	0			EPA 8260
99-01-08-1151-26	1/20/1999	0620002	99010620-002	2/1/1999	APL	07010	A	1H-Indene, 2,3-dihydro-	496-11-7	U	5400	ug/Kg	J	0			EPA 8260
99-01-08-1151-26	1/20/1999	0620002	99010620-002	2/1/1999	APL	07010	A	Benzene, 1,2,3,5-tetramethyl-	527-53-7	U	6300	ug/Kg	J	0			EPA 8260
99-01-08-1151-26	1/20/1999	0620003	99010620-003	1/28/1999	APL	07010	A	Dichlorodifluoromethane	75-71-8	U	0	ug/Kg	UD	150			EPA 8260
99-01-08-1151-26	1/20/1999	0620003	99010620-003	1/28/1999	APL	07010	A	Chloromethane	74-87-3	U	0	ug/Kg	UD	400			EPA 8260
99-01-08-1151-26	1/20/1999	0620003	99010620-003	1/28/1999	APL	07010	A	Vinyl Chloride	75-01-4	U	0	ug/Kg	UD	420			EPA 8260
99-01-08-1151-26	1/20/1999	0620003	99010620-003	1/28/1999	APL	07010	A	Bromomethane	74-83-9	U	0	ug/Kg	UD	1300			EPA 8260
99-01-08-1151-26	1/20/1999	0620003	99010620-003	1/28/1999	APL	07010	A	Chloroethane	75-00-3	U	0	ug/Kg	UD	920			EPA 8260
99-01-08-1151-26	1/20/1999	0620003	99010620-003	1/28/1999	APL	07010	A	Trichlorofluoromethane	75-69-4	U	0	ug/Kg	UD	900			EPA 8260
99-01-08-1151-26	1/20/1999	0620003	99010620-003	1/28/1999	APL	07010	A	1,1-Dichloroethene	75-35-4	U	0	ug/Kg	UD	130			EPA 8260
99-01-08-1151-26	1/20/1999	0620003	99010620-003	1/28/1999	APL	07010	A	Acetone	67-64-1	U	0	ug/Kg	UD	3200			EPA 8260
99-01-08-1151-26	1/20/1999	0620003	99010620-003	1/28/1999	APL	07010	A	Acrolein	107-02-8	U	0	ug/Kg	UD	1900			EPA 8260
99-01-08-1151-26	1/20/1999	0620003	99010620-003	1/28/1999	APL	07010	A	Tertiary butyl alcohol	75-65-0	U	0	ug/Kg	UD	3000			EPA 8260
99-01-08-1151-26	1/20/1999	0620003	99010620-003	1/28/1999	APL	07010	A	Methyl tertiary butyl ether (MTBE)	1634-04-4	U	18200	ug/Kg	D	180			EPA 8260
99-01-08-1151-26	1/20/1999	0620003	99010620-003	1/28/1999	APL	07010	A	Acrylonitrile	107-13-1	U	0	ug/Kg	UD	190			EPA 8260
99-01-08-1151-26	1/20/1999	0620003	99010620-003	1/28/1999	APL	07010	A	Carbon Disulfide	75-15-0	U	0	ug/Kg	UD	70			EPA 8260
99-01-08-1151-26	1/20/1999	0620003	99010620-003	1/28/1999	APL	07010	A	Methylene Chloride	75-09-2	U	0	ug/Kg	UD	96			EPA 8260
99-01-08-1151-26	1/20/1999	0620003	99010620-003	1/28/1999	APL	07010	A	trans-1,2-Dichloroethene	156-60-5	U	0	ug/Kg	UD	69			EPA 8260
99-01-08-1151-26	1/20/1999	0620003	99010620-003	1/28/1999	APL	07010	A	1,1-Dichloroethane	75-34-3	U	0	ug/Kg	UD	63			EPA 8260
99-01-08-1151-26	1/20/1999	0620003	99010620-003	1/28/1999	APL	07010	A	Vinyl Acetate	108-05-4	U	0	ug/Kg	UD	150			EPA 8260
99-01-08-1151-26	1/20/1999	0620003	99010620-003	1/28/1999	APL	07010	A	Methyl ethyl ketone (2-Butanone)	78-93-3	U	0	ug/Kg	UD	560			EPA 8260
99-01-08-1151-26	1/20/1999	0620003	99010620-003	1/28/1999	APL	07010	A	2,2-Dichloropropane	590-20-7	U	0	ug/Kg	UD	86			EPA 8260
99-01-08-1151-26	1/20/1999	0620003	99010620-003	1/28/1999	APL	07010	A	cis-1,2-Dichloroethene	156-59-4	U	0	ug/Kg	UD	61			EPA 8260

SRPID	SampDate	SampNum	LabID	Danalyz	LabName	NJDLabCert	ResultType	AnaltParam	CAS	FiltUnfilt	Conc	ConcUnits	QAQual	MDL	QuantType	QuantLevel	Anlys_Mthd
99-01-08-1151-26	1/20/1999	0620003	99010620-003	1/28/1999	APL	07010	A	Chloroform	67-66-3	U	0	ug/Kg	UD	67			EPA 8260
99-01-08-1151-26	1/20/1999	0620003	99010620-003	1/28/1999	APL	07010	A	Bromochloromethane	74-97-5	U	0	ug/Kg	UD	110			EPA 8260
99-01-08-1151-26	1/20/1999	0620003	99010620-003	1/28/1999	APL	07010	A	1,1,1-Trichloroethane	71-55-6	U	0	ug/Kg	UD	49			EPA 8260
99-01-08-1151-26	1/20/1999	0620003	99010620-003	1/28/1999	APL	07010	A	1,1-Dichloropropene	563-58-6	U	0	ug/Kg	UD	42			EPA 8260
99-01-08-1151-26	1/20/1999	0620003	99010620-003	1/28/1999	APL	07010	A	Carbon Tetrachloride	56-23-5	U	0	ug/Kg	UD	69			EPA 8260
99-01-08-1151-26	1/20/1999	0620003	99010620-003	1/28/1999	APL	07010	A	Benzene	71-43-2	U	5700	ug/Kg	D	58			EPA 8260
99-01-08-1151-26	1/20/1999	0620003	99010620-003	1/28/1999	APL	07010	A	1,2-Dichloroethane	107-06-2	U	0	ug/Kg	UD	120			EPA 8260
99-01-08-1151-26	1/20/1999	0620003	99010620-003	1/28/1999	APL	07010	A	Trichloroethene	79-01-6	U	0	ug/Kg	UD	41			EPA 8260
99-01-08-1151-26	1/20/1999	0620003	99010620-003	1/28/1999	APL	07010	A	1,2-Dichloropropane	78-87-5	U	0	ug/Kg	UD	50			EPA 8260
99-01-08-1151-26	1/20/1999	0620003	99010620-003	1/28/1999	APL	07010	A	Bromodichloromethane	75-27-4	U	0	ug/Kg	UD	53			EPA 8260
99-01-08-1151-26	1/20/1999	0620003	99010620-003	1/28/1999	APL	07010	A	Dibromomethane	74-95-3	U	0	ug/Kg	UD	130			EPA 8260
99-01-08-1151-26	1/20/1999	0620003	99010620-003	1/28/1999	APL	07010	A	2-Chloroethyl Vinyl Ether	110-75-8	U	0	ug/Kg	UD	140			EPA 8260
99-01-08-1151-26	1/20/1999	0620003	99010620-003	1/28/1999	APL	07010	A	cis-1,3-Dichloropropene	10061-01-5	U	0	ug/Kg	UD	49			EPA 8260
99-01-08-1151-26	1/20/1999	0620003	99010620-003	1/28/1999	APL	07010	A	4-Methyl-2-Pentanone	108-10-1	U	0	ug/Kg	UD	170			EPA 8260
99-01-08-1151-26	1/20/1999	0620003	99010620-003	1/28/1999	APL	07010	A	Toluene	108-88-3	U	3200	ug/Kg	D	31			EPA 8260
99-01-08-1151-26	1/20/1999	0620003	99010620-003	1/28/1999	APL	07010	A	trans-1,3-Dichloropropene	10061-02-6	U	0	ug/Kg	UD	41			EPA 8260
99-01-08-1151-26	1/20/1999	0620003	99010620-003	1/28/1999	APL	07010	A	1,1,2-Trichloroethane	79-00-5	U	0	ug/Kg	UD	130			EPA 8260
99-01-08-1151-26	1/20/1999	0620003	99010620-003	1/28/1999	APL	07010	A	1,3-Dichloropropane	142-28-9	U	0	ug/Kg	UD	110			EPA 8260
99-01-08-1151-26	1/20/1999	0620003	99010620-003	1/28/1999	APL	07010	A	Tetrachloroethene	127-18-4	U	0	ug/Kg	UD	39			EPA 8260
99-01-08-1151-26	1/20/1999	0620003	99010620-003	1/28/1999	APL	07010	A	2-Hexanone	591-78-6	U	0	ug/Kg	UD	250			EPA 8260
99-01-08-1151-26	1/20/1999	0620003	99010620-003	1/28/1999	APL	07010	A	Dibromochloromethane	124-48-1	U	0	ug/Kg	UD	69			EPA 8260
99-01-08-1151-26	1/20/1999	0620003	99010620-003	1/28/1999	APL	07010	A	1,2-Dibromoethane	106-93-4	U	0	ug/Kg	UD	140			EPA 8260
99-01-08-1151-26	1/20/1999	0620003	99010620-003	1/28/1999	APL	07010	A	Chlorobenzene	108-90-7	U	0	ug/Kg	UD	33			EPA 8260
99-01-08-1151-26	1/20/1999	0620003	99010620-003	1/28/1999	APL	07010	A	1,1,1,2-Tetrachloroethane	630-20-6	U	0	ug/Kg	UD	52			EPA 8260
99-01-08-1151-26	1/20/1999	0620003	99010620-003	1/28/1999	APL	07010	A	Ethylbenzene	100-41-4	U	15300	ug/Kg	D	34			EPA 8260
99-01-08-1151-26	1/20/1999	0620003	99010620-003	1/28/1999	APL	07010	A	m+p-Xylenes	1330-20-7	U	27300	ug/Kg	D	60			EPA 8260
99-01-08-1151-26	1/20/1999	0620003	99010620-003	1/28/1999	APL	07010	A	o-Xylene	1330-20-7	U	8600	ug/Kg	D	39			EPA 8260
99-01-08-1151-26	1/20/1999	0620003	99010620-003	1/28/1999	APL	07010	A	Styrene	100-42-5	U	0	ug/Kg	UD	36			EPA 8260
99-01-08-1151-26	1/20/1999	0620003	99010620-003	1/28/1999	APL	07010	A	Isopropyl benzene	98-82-8	U	3100	ug/Kg	D	34			EPA 8260
99-01-08-1151-26	1/20/1999	0620003	99010620-003	1/28/1999	APL	07010	A	Bromoform	75-25-2	U	0	ug/Kg	UD	160			EPA 8260
99-01-08-1151-26	1/20/1999	0620003	99010620-003	1/28/1999	APL	07010	A	1,1,2,2-Tetrachloroethane	79-34-5	U	0	ug/Kg	UD	190			EPA 8260
99-01-08-1151-26	1/20/1999	0620003	99010620-003	1/28/1999	APL	07010	A	1,2,3-Trichloropropane	96-18-4	U	0	ug/Kg	UD	170			EPA 8260
99-01-08-1151-26	1/20/1999	0620003	99010620-003	1/28/1999	APL	07010	A	n-Propylbenzene	103-65-1	U	9200	ug/Kg	D	30			EPA 8260
99-01-08-1151-26	1/20/1999	0620003	99010620-003	1/28/1999	APL	07010	A	Bromobenzene	108-86-1	U	0	ug/Kg	UD	50			EPA 8260
99-01-08-1151-26	1/20/1999	0620003	99010620-003	1/28/1999	APL	07010	A	1,3,5-Trimethylbenzene	108-67-8	U	31600	ug/Kg	D	31			EPA 8260
99-01-08-1151-26	1/20/1999	0620003	99010620-003	1/28/1999	APL	07010	A	2-Chlorotoluene	95-49-8	U	0	ug/Kg	UD	120			EPA 8260
99-01-08-1151-26	1/20/1999	0620003	99010620-003	1/28/1999	APL	07010	A	4-Chlorotoluene	106-43-4	U	0	ug/Kg	UD	100			EPA 8260
99-01-08-1151-26	1/20/1999	0620003	99010620-003	1/28/1999	APL	07010	A	tert-Butylbenzene	98-06-6	U	0	ug/Kg	UD	20			EPA 8260
99-01-08-1151-26	1/20/1999	0620003	99010620-003	1/28/1999	APL	07010	A	1,2,4-Trimethylbenzene	95-63-6	U	24700	ug/Kg	D	50			EPA 8260
99-01-08-1151-26	1/20/1999	0620003	99010620-003	1/28/1999	APL	07010	A	sec-Butylbenzene	135-98-8	U	1600	ug/Kg	D	28			EPA 8260
99-01-08-1151-26	1/20/1999	0620003	99010620-003	1/28/1999	APL	07010	A	4-Isopropyltoluene	99-87-6	U	1400	ug/Kg	D	31			EPA 8260
99-01-08-1151-26	1/20/1999	0620003	99010620-003	1/28/1999	APL	07010	A	1,3-Dichlorobenzene	541-73-1	U	0	ug/Kg	UD	42			EPA 8260
99-01-08-1151-26	1/20/1999	0620003	99010620-003	1/28/1999	APL	07010	A	1,4-Dichlorobenzene	106-46-7	U	0	ug/Kg	UD	36			EPA 8260
99-01-08-1151-26	1/20/1999	0620003	99010620-003	1/28/1999	APL	07010	A	1,2-Dibromo-3-chloropropane	96-12-8	U	0	ug/Kg	UD	370			EPA 8260
99-01-08-1151-26	1/20/1999	0620003	99010620-003	1/28/1999	APL	07010	A	1,2,4-Trichlorobenzene	120-82-1	U	0	ug/Kg	UD	64			EPA 8260
99-01-08-1151-26	1/20/1999	0620003	99010620-003	1/28/1999	APL	07010	A	Hexachlorobutadiene	87-68-3	U	0	ug/Kg	UD	70			EPA 8260
99-01-08-1151-26	1/20/1999	0620003	99010620-003	1/28/1999	APL	07010	A	Naphthalene	91-20-3	U	20100	ug/Kg	D	230			EPA 8260
99-01-08-1151-26	1/20/1999	0620003	99010620-003	1/28/1999	APL	07010	A	n-Butylbenzene	104-51-8	U	0	ug/Kg	UD	28			EPA 8260
99-01-08-1151-26	1/20/1999	0620003	99010620-003	1/28/1999	APL	07010	A	1,2-Dichlorobenzene	95-50-1	U	0	ug/Kg	UD	60			EPA 8260
99-01-08-1151-26	1/20/1999	0620003	99010620-003	1/28/1999	APL	07010	A	1,2,3-Trichlorobenzene	87-61-6	U	0	ug/Kg	UD	160			EPA 8260
99-01-08-1151-26	1/20/1999	0620003	99010620-003	1/28/1999	APL	07010	A	Pentane, 2,2,4-trimethyl-	540-84-1	U	14100	ug/Kg	J	0			EPA 8260
99-01-08-1151-26	1/20/1999	0620003	99010620-003	1/28/1999	APL	07010	A	Pentane, 2,3,4-trimethyl-	565-75-3	U	3000	ug/Kg	J	0			EPA 8260
99-01-08-1151-26	1/20/1999	0620003	99010620-003	1/28/1999	APL	07010	A	Pentane, 2,3,3-trimethyl-	560-21-4	U	5500	ug/Kg	J	0			EPA 8260
99-01-08-1151-26	1/20/1999	0620003	99010620-003	1/28/1999	APL	07010	A	Benzene, 2-ethyl-1,4-dimethy	1758-88-9	U	4300	ug/Kg	J	0			EPA 8260
99-01-08-1151-26	1/20/1999	0620003	99010620-003	1/28/1999	APL	07010	A	Benzene, (1,1-dimethyl-2-pro	18321-36-3	U	3700	ug/Kg	J	0			EPA 8260
99-01-08-1151-26	1/20/1999	0620004	99010620-004	1/28/1999	APL	07010	A	Dichlorodifluoromethane	75-71-8	U	0	ug/Kg	UD	140			EPA 8260
99-01-08-1151-26	1/20/1999	0620004	99010620-004	1/28/1999	APL	07010	A	Chloromethane	74-87-3	U	0	ug/Kg	UD	370			EPA 8260
99-01-08-1151-26	1/20/1999	0620004	99010620-004	1/28/1999	APL	07010	A	Vinyl Chloride	75-01-4	U	0	ug/Kg	UD	390			EPA 8260

SRPID	SampDate	SampNum	LabID	Danalyz	LabName	NJDLabCert	ResultType	AnaltParam	CAS	FiltUnfilt	Conc	ConcUnits	QAQual	MDL	QuantType	QuantLevel	Anlys_Mthd
99-01-08-1151-26	1/20/1999	0620004	99010620-004	1/28/1999	APL	07010	A	Bromomethane	74-83-9	U	0	ug/Kg	UD	1300			EPA 8260
99-01-08-1151-26	1/20/1999	0620004	99010620-004	1/28/1999	APL	07010	A	Chloroethane	75-00-3	U	0	ug/Kg	UD	860			EPA 8260
99-01-08-1151-26	1/20/1999	0620004	99010620-004	1/28/1999	APL	07010	A	Trichlorofluoromethane	75-69-4	U	0	ug/Kg	UD	840			EPA 8260
99-01-08-1151-26	1/20/1999	0620004	99010620-004	1/28/1999	APL	07010	A	1,1-Dichloroethene	75-35-4	U	0	ug/Kg	UD	120			EPA 8260
99-01-08-1151-26	1/20/1999	0620004	99010620-004	1/28/1999	APL	07010	A	Acetone	67-64-1	U	0	ug/Kg	UD	3000			EPA 8260
99-01-08-1151-26	1/20/1999	0620004	99010620-004	1/28/1999	APL	07010	A	Acrolein	107-02-8	U	0	ug/Kg	UD	1700			EPA 8260
99-01-08-1151-26	1/20/1999	0620004	99010620-004	1/28/1999	APL	07010	A	Tertiary butyl alcohol	75-65-0	U	0	ug/Kg	UD	2800			EPA 8260
99-01-08-1151-26	1/20/1999	0620004	99010620-004	1/28/1999	APL	07010	A	Methyl tertiary butyl ether (MTBE)	1634-04-4	U	8600	ug/Kg	D	170			EPA 8260
99-01-08-1151-26	1/20/1999	0620004	99010620-004	1/28/1999	APL	07010	A	Acrylonitrile	107-13-1	U	0	ug/Kg	UD	170			EPA 8260
99-01-08-1151-26	1/20/1999	0620004	99010620-004	1/28/1999	APL	07010	A	Carbon Disulfide	75-15-0	U	0	ug/Kg	UD	66			EPA 8260
99-01-08-1151-26	1/20/1999	0620004	99010620-004	1/28/1999	APL	07010	A	Methylene Chloride	75-09-2	U	0	ug/Kg	UD	89			EPA 8260
99-01-08-1151-26	1/20/1999	0620004	99010620-004	1/28/1999	APL	07010	A	trans-1,2-Dichloroethene	156-60-5	U	0	ug/Kg	UD	64			EPA 8260
99-01-08-1151-26	1/20/1999	0620004	99010620-004	1/28/1999	APL	07010	A	1,1-Dichloroethane	75-34-3	U	0	ug/Kg	UD	59			EPA 8260
99-01-08-1151-26	1/20/1999	0620004	99010620-004	1/28/1999	APL	07010	A	Vinyl Acetate	108-05-4	U	0	ug/Kg	UD	140			EPA 8260
99-01-08-1151-26	1/20/1999	0620004	99010620-004	1/28/1999	APL	07010	A	Methyl ethyl ketone (2-Butanone)	78-93-3	U	0	ug/Kg	UD	520			EPA 8260
99-01-08-1151-26	1/20/1999	0620004	99010620-004	1/28/1999	APL	07010	A	2,2-Dichloropropane	590-20-7	U	0	ug/Kg	UD	80			EPA 8260
99-01-08-1151-26	1/20/1999	0620004	99010620-004	1/28/1999	APL	07010	A	cis-1,2-Dichloroethene	156-59-4	U	0	ug/Kg	UD	57			EPA 8260
99-01-08-1151-26	1/20/1999	0620004	99010620-004	1/28/1999	APL	07010	A	Chloroform	67-66-3	U	0	ug/Kg	UD	63			EPA 8260
99-01-08-1151-26	1/20/1999	0620004	99010620-004	1/28/1999	APL	07010	A	Bromochloromethane	74-97-5	U	0	ug/Kg	UD	100			EPA 8260
99-01-08-1151-26	1/20/1999	0620004	99010620-004	1/28/1999	APL	07010	A	1,1,1-Trichloroethane	71-55-6	U	0	ug/Kg	UD	45			EPA 8260
99-01-08-1151-26	1/20/1999	0620004	99010620-004	1/28/1999	APL	07010	A	1,1-Dichloropropene	563-58-6	U	0	ug/Kg	UD	40			EPA 8260
99-01-08-1151-26	1/20/1999	0620004	99010620-004	1/28/1999	APL	07010	A	Carbon Tetrachloride	56-23-5	U	0	ug/Kg	UD	64			EPA 8260
99-01-08-1151-26	1/20/1999	0620004	99010620-004	1/28/1999	APL	07010	A	Benzene	71-43-2	U	4000	ug/Kg	D	54			EPA 8260
99-01-08-1151-26	1/20/1999	0620004	99010620-004	1/28/1999	APL	07010	A	1,2-Dichloroethane	107-06-2	U	0	ug/Kg	UD	120			EPA 8260
99-01-08-1151-26	1/20/1999	0620004	99010620-004	1/28/1999	APL	07010	A	Trichloroethene	79-01-6	U	0	ug/Kg	UD	38			EPA 8260
99-01-08-1151-26	1/20/1999	0620004	99010620-004	1/28/1999	APL	07010	A	1,2-Dichloropropane	78-87-5	U	0	ug/Kg	UD	47			EPA 8260
99-01-08-1151-26	1/20/1999	0620004	99010620-004	1/28/1999	APL	07010	A	Bromodichloromethane	75-27-4	U	210	ug/Kg	D	50			EPA 8260
99-01-08-1151-26	1/20/1999	0620004	99010620-004	1/28/1999	APL	07010	A	Dibromomethane	74-95-3	U	0	ug/Kg	UD	120			EPA 8260
99-01-08-1151-26	1/20/1999	0620004	99010620-004	1/28/1999	APL	07010	A	2-Chloroethyl Vinyl Ether	110-75-8	U	0	ug/Kg	UD	130			EPA 8260
99-01-08-1151-26	1/20/1999	0620004	99010620-004	1/28/1999	APL	07010	A	cis-1,3-Dichloropropene	10061-01-5	U	0	ug/Kg	UD	45			EPA 8260
99-01-08-1151-26	1/20/1999	0620004	99010620-004	1/28/1999	APL	07010	A	4-Methyl-2-Pentanone	108-10-1	U	0	ug/Kg	UD	160			EPA 8260
99-01-08-1151-26	1/20/1999	0620004	99010620-004	1/28/1999	APL	07010	A	Toluene	108-88-3	U	1500	ug/Kg	D	29			EPA 8260
99-01-08-1151-26	1/20/1999	0620004	99010620-004	1/28/1999	APL	07010	A	trans-1,3-Dichloropropene	10061-02-6	U	0	ug/Kg	UD	38			EPA 8260
99-01-08-1151-26	1/20/1999	0620004	99010620-004	1/28/1999	APL	07010	A	1,1,2-Trichloroethane	79-00-5	U	0	ug/Kg	UD	120			EPA 8260
99-01-08-1151-26	1/20/1999	0620004	99010620-004	1/28/1999	APL	07010	A	1,3-Dichloropropane	142-28-9	U	0	ug/Kg	UD	100			EPA 8260
99-01-08-1151-26	1/20/1999	0620004	99010620-004	1/28/1999	APL	07010	A	Tetrachloroethene	127-18-4	U	0	ug/Kg	UD	37			EPA 8260
99-01-08-1151-26	1/20/1999	0620004	99010620-004	1/28/1999	APL	07010	A	2-Hexanone	591-78-6	U	0	ug/Kg	UD	240			EPA 8260
99-01-08-1151-26	1/20/1999	0620004	99010620-004	1/28/1999	APL	07010	A	Dibromochloromethane	124-48-1	U	0	ug/Kg	UD	64			EPA 8260
99-01-08-1151-26	1/20/1999	0620004	99010620-004	1/28/1999	APL	07010	A	1,2-Dibromoethane	106-93-4	U	0	ug/Kg	UD	130			EPA 8260
99-01-08-1151-26	1/20/1999	0620004	99010620-004	1/28/1999	APL	07010	A	Chlorobenzene	108-90-7	U	0	ug/Kg	UD	31			EPA 8260
99-01-08-1151-26	1/20/1999	0620004	99010620-004	1/28/1999	APL	07010	A	1,1,1,2-Tetrachloroethane	630-20-6	U	0	ug/Kg	UD	48			EPA 8260
99-01-08-1151-26	1/20/1999	0620004	99010620-004	1/28/1999	APL	07010	A	Ethylbenzene	100-41-4	U	10300	ug/Kg	D	32			EPA 8260
99-01-08-1151-26	1/20/1999	0620004	99010620-004	1/28/1999	APL	07010	A	m+p-Xylenes	1330-20-7	U	34000	ug/Kg	D	56			EPA 8260
99-01-08-1151-26	1/20/1999	0620004	99010620-004	1/28/1999	APL	07010	A	o-Xylene	1330-20-7	U	4400	ug/Kg	D	37			EPA 8260
99-01-08-1151-26	1/20/1999	0620004	99010620-004	1/28/1999	APL	07010	A	Styrene	100-42-5	U	0	ug/Kg	UD	34			EPA 8260
99-01-08-1151-26	1/20/1999	0620004	99010620-004	1/28/1999	APL	07010	A	Isopropyl benzene	98-82-8	U	2300	ug/Kg	D	32			EPA 8260
99-01-08-1151-26	1/20/1999	0620004	99010620-004	1/28/1999	APL	07010	A	Bromoform	75-25-2	U	0	ug/Kg	UD	150			EPA 8260
99-01-08-1151-26	1/20/1999	0620004	99010620-004	1/28/1999	APL	07010	A	1,1,2,2-Tetrachloroethane	79-34-5	U	0	ug/Kg	UD	180			EPA 8260
99-01-08-1151-26	1/20/1999	0620004	99010620-004	1/28/1999	APL	07010	A	1,2,3-Trichloropropane	96-18-4	U	0	ug/Kg	UD	160			EPA 8260
99-01-08-1151-26	1/20/1999	0620004	99010620-004	1/28/1999	APL	07010	A	n-Propylbenzene	103-65-1	U	7200	ug/Kg	D	28			EPA 8260
99-01-08-1151-26	1/20/1999	0620004	99010620-004	1/28/1999	APL	07010	A	Bromobenzene	108-86-1	U	0	ug/Kg	UD	47			EPA 8260
99-01-08-1151-26	1/20/1999	0620004	99010620-004	1/28/1999	APL	07010	A	1,3,5-Trimethylbenzene	108-67-8	U	29300	ug/Kg	D	29			EPA 8260
99-01-08-1151-26	1/20/1999	0620004	99010620-004	1/28/1999	APL	07010	A	2-Chlorotoluene	95-49-8	U	0	ug/Kg	UD	120			EPA 8260
99-01-08-1151-26	1/20/1999	0620004	99010620-004	1/28/1999	APL	07010	A	4-Chlorotoluene	106-43-4	U	0	ug/Kg	UD	97			EPA 8260
99-01-08-1151-26	1/20/1999	0620004	99010620-004	1/28/1999	APL	07010	A	tert-Butylbenzene	98-06-6	U	0	ug/Kg	UD	19			EPA 8260
99-01-08-1151-26	1/20/1999	0620004	99010620-004	1/28/1999	APL	07010	A	1,2,4-Trimethylbenzene	95-63-6	U	23000	ug/Kg	D	47			EPA 8260
99-01-08-1151-26	1/20/1999	0620004	99010620-004	1/28/1999	APL	07010	A	sec-Butylbenzene	135-98-8	U	1200	ug/Kg	D	26			EPA 8260
99-01-08-1151-26	1/20/1999	0620004	99010620-004	1/28/1999	APL	07010	A	4-Isopropyltoluene	99-87-6	U	1200	ug/Kg	D	29			EPA 8260

SRPID	SampDate	SampNum	LabID	Danalyz	LabName	NJDLabCert	ResultType	AnaltParam	CAS	FiltUnfilt	Conc	ConcUnits	QAQual	MDL	QuantType	QuantLevel	Anlys_Mthd
99-01-08-1151-26	1/20/1999	0620004	99010620-004	1/28/1999	APL	07010	A	1,3-Dichlorobenzene	541-73-1	U	0	ug/Kg	UD	40			EPA 8260
99-01-08-1151-26	1/20/1999	0620004	99010620-004	1/28/1999	APL	07010	A	1,4-Dichlorobenzene	106-46-7	U	0	ug/Kg	UD	34			EPA 8260
99-01-08-1151-26	1/20/1999	0620004	99010620-004	1/28/1999	APL	07010	A	1,2-Dibromo-3-chloropropane	96-12-8	U	0	ug/Kg	UD	350			EPA 8260
99-01-08-1151-26	1/20/1999	0620004	99010620-004	1/28/1999	APL	07010	A	1,2,4-Trichlorobenzene	120-82-1	U	0	ug/Kg	UD	60			EPA 8260
99-01-08-1151-26	1/20/1999	0620004	99010620-004	1/28/1999	APL	07010	A	Hexachlorobutadiene	87-68-3	U	0	ug/Kg	UD	66			EPA 8260
99-01-08-1151-26	1/20/1999	0620004	99010620-004	1/28/1999	APL	07010	A	Naphthalene	91-20-3	U	18300	ug/Kg	D	220			EPA 8260
99-01-08-1151-26	1/20/1999	0620004	99010620-004	1/28/1999	APL	07010	A	n-Butylbenzene	104-51-8	U	0	ug/Kg	UD	26			EPA 8260
99-01-08-1151-26	1/20/1999	0620004	99010620-004	1/28/1999	APL	07010	A	1,2-Dichlorobenzene	95-50-1	U	0	ug/Kg	UD	56			EPA 8260
99-01-08-1151-26	1/20/1999	0620004	99010620-004	1/28/1999	APL	07010	A	1,2,3-Trichlorobenzene	87-61-6	U	0	ug/Kg	UD	150			EPA 8260
99-01-08-1151-26	1/20/1999	0620004	99010620-004	1/28/1999	APL	07010	A	Butane, 2,2,3,3-tetramethyl-	594-82-1	U	0	ug/Kg	UD	150			EPA 8260
99-01-08-1151-26	1/20/1999	0620004	99010620-004	1/28/1999	APL	07010	A	Pentane, 2,3,4-trimethyl-	565-75-3	U	0	ug/Kg	UD	150			EPA 8260
99-01-08-1151-26	1/20/1999	0620004	99010620-004	1/28/1999	APL	07010	A	Unknown		U	0	ug/Kg	UD	150			EPA 8260
99-01-08-1151-26	1/20/1999	0620004	99010620-004	1/28/1999	APL	07010	A	Unknown		U	0	ug/Kg	UD	150			EPA 8260
99-01-08-1151-26	1/20/1999	0620004	99010620-004	1/28/1999	APL	07010	A	Unknown Hydrocarbon		U	0	ug/Kg	UD	150			EPA 8260
99-01-08-1151-26	1/20/1999	0620004	99010620-004	1/28/1999	APL	07010	A	Benzene, 4-ethyl-1,2-dimethy	934-80-5	U	0	ug/Kg	UD	150			EPA 8260
99-01-08-1151-26	1/20/1999	0620004	99010620-004	1/28/1999	APL	07010	A	Naphthalene, 1,2,3,4-tetrahy	1559-81-5	U	0	ug/Kg	UD	150			EPA 8260
99-01-08-1151-26	1/20/1999	0620005	99010620-005	1/29/1999	APL	07010	A	Dichlorodifluoromethane	75-71-8	U	0	ug/Kg	UD	150			EPA 8260
99-01-08-1151-26	1/20/1999	0620005	99010620-005	1/29/1999	APL	07010	A	Chloromethane	74-87-3	U	0	ug/Kg	UD	400			EPA 8260
99-01-08-1151-26	1/20/1999	0620005	99010620-005	1/29/1999	APL	07010	A	Vinyl Chloride	75-01-4	U	0	ug/Kg	UD	430			EPA 8260
99-01-08-1151-26	1/20/1999	0620005	99010620-005	1/29/1999	APL	07010	A	Bromomethane	74-83-9	U	0	ug/Kg	UD	1400			EPA 8260
99-01-08-1151-26	1/20/1999	0620005	99010620-005	1/29/1999	APL	07010	A	Chloroethane	75-00-3	U	0	ug/Kg	UD	930			EPA 8260
99-01-08-1151-26	1/20/1999	0620005	99010620-005	1/29/1999	APL	07010	A	Trichlorofluoromethane	75-69-4	U	0	ug/Kg	UD	920			EPA 8260
99-01-08-1151-26	1/20/1999	0620005	99010620-005	1/29/1999	APL	07010	A	1,1-Dichloroethene	75-35-4	U	0	ug/Kg	UD	130			EPA 8260
99-01-08-1151-26	1/20/1999	0620005	99010620-005	1/29/1999	APL	07010	A	Acetone	67-64-1	U	0	ug/Kg	UD	3300			EPA 8260
99-01-08-1151-26	1/20/1999	0620005	99010620-005	1/29/1999	APL	07010	A	Acrolein	107-02-8	U	0	ug/Kg	UD	1900			EPA 8260
99-01-08-1151-26	1/20/1999	0620005	99010620-005	1/29/1999	APL	07010	A	Tertiary butyl alcohol	75-65-0	U	0	ug/Kg	UD	3100			EPA 8260
99-01-08-1151-26	1/20/1999	0620005	99010620-005	1/29/1999	APL	07010	A	Methyl tertiary butyl ether (MTBE)	1634-04-4	U	286000	ug/Kg	D	18000			EPA 8260
99-01-08-1151-26	1/20/1999	0620005	99010620-005	1/29/1999	APL	07010	A	Acrylonitrile	107-13-1	U	0	ug/Kg	UD	190			EPA 8260
99-01-08-1151-26	1/20/1999	0620005	99010620-005	1/29/1999	APL	07010	A	Carbon Disulfide	75-15-0	U	0	ug/Kg	UD	71			EPA 8260
99-01-08-1151-26	1/20/1999	0620005	99010620-005	1/29/1999	APL	07010	A	Methylene Chloride	75-09-2	U	0	ug/Kg	UD	97			EPA 8260
99-01-08-1151-26	1/20/1999	0620005	99010620-005	1/29/1999	APL	07010	A	trans-1,2-Dichloroethene	156-60-5	U	0	ug/Kg	UD	70			EPA 8260
99-01-08-1151-26	1/20/1999	0620005	99010620-005	1/29/1999	APL	07010	A	1,1-Dichloroethane	75-34-3	U	0	ug/Kg	UD	63			EPA 8260
99-01-08-1151-26	1/20/1999	0620005	99010620-005	1/29/1999	APL	07010	A	Vinyl Acetate	108-05-4	U	0	ug/Kg	UD	160			EPA 8260
99-01-08-1151-26	1/20/1999	0620005	99010620-005	1/29/1999	APL	07010	A	Methyl ethyl ketone (2-Butanone)	78-93-3	U	0	ug/Kg	UD	560			EPA 8260
99-01-08-1151-26	1/20/1999	0620005	99010620-005	1/29/1999	APL	07010	A	2,2-Dichloropropane	590-20-7	U	0	ug/Kg	UD	87			EPA 8260
99-01-08-1151-26	1/20/1999	0620005	99010620-005	1/29/1999	APL	07010	A	cis-1,2-Dichloroethene	156-59-4	U	0	ug/Kg	UD	62			EPA 8260
99-01-08-1151-26	1/20/1999	0620005	99010620-005	1/29/1999	APL	07010	A	Chloroform	67-66-3	U	0	ug/Kg	UD	68			EPA 8260
99-01-08-1151-26	1/20/1999	0620005	99010620-005	1/29/1999	APL	07010	A	Bromochloromethane	74-97-5	U	0	ug/Kg	UD	110			EPA 8260
99-01-08-1151-26	1/20/1999	0620005	99010620-005	1/29/1999	APL	07010	A	1,1,1-Trichloroethane	71-55-6	U	0	ug/Kg	UD	49			EPA 8260
99-01-08-1151-26	1/20/1999	0620005	99010620-005	1/29/1999	APL	07010	A	1,1-Dichloropropene	563-58-6	U	0	ug/Kg	UD	43			EPA 8260
99-01-08-1151-26	1/20/1999	0620005	99010620-005	1/29/1999	APL	07010	A	Carbon Tetrachloride	56-23-5	U	0	ug/Kg	UD	70			EPA 8260
99-01-08-1151-26	1/20/1999	0620005	99010620-005	1/29/1999	APL	07010	A	Benzene	71-43-2	U	28700	ug/Kg	D	5900			EPA 8260
99-01-08-1151-26	1/20/1999	0620005	99010620-005	1/29/1999	APL	07010	A	1,2-Dichloroethane	107-06-2	U	0	ug/Kg	UD	130			EPA 8260
99-01-08-1151-26	1/20/1999	0620005	99010620-005	1/29/1999	APL	07010	A	Trichloroethene	79-01-6	U	0	ug/Kg	UD	41			EPA 8260
99-01-08-1151-26	1/20/1999	0620005	99010620-005	1/29/1999	APL	07010	A	1,2-Dichloropropane	78-87-5	U	0	ug/Kg	UD	51			EPA 8260
99-01-08-1151-26	1/20/1999	0620005	99010620-005	1/29/1999	APL	07010	A	Bromodichloromethane	75-27-4	U	0	ug/Kg	UD	54			EPA 8260
99-01-08-1151-26	1/20/1999	0620005	99010620-005	1/29/1999	APL	07010	A	Dibromomethane	74-95-3	U	0	ug/Kg	UD	130			EPA 8260
99-01-08-1151-26	1/20/1999	0620005	99010620-005	1/29/1999	APL	07010	A	2-Chloroethyl Vinyl Ether	110-75-8	U	0	ug/Kg	UD	140			EPA 8260
99-01-08-1151-26	1/20/1999	0620005	99010620-005	1/29/1999	APL	07010	A	cis-1,3-Dichloropropene	10061-01-5	U	0	ug/Kg	UD	49			EPA 8260
99-01-08-1151-26	1/20/1999	0620005	99010620-005	1/29/1999	APL	07010	A	4-Methyl-2-Pentanone	108-10-1	U	0	ug/Kg	UD	170			EPA 8260
99-01-08-1151-26	1/20/1999	0620005	99010620-005	1/29/1999	APL	07010	A	Toluene	108-88-3	U	56000	ug/Kg	D	3200			EPA 8260
99-01-08-1151-26	1/20/1999	0620005	99010620-005	1/29/1999	APL	07010	A	trans-1,3-Dichloropropene	10061-02-6	U	0	ug/Kg	UD	41			EPA 8260
99-01-08-1151-26	1/20/1999	0620005	99010620-005	1/29/1999	APL	07010	A	1,1,2-Trichloroethane	79-00-5	U	0	ug/Kg	UD	130			EPA 8260
99-01-08-1151-26	1/20/1999	0620005	99010620-005	1/29/1999	APL	07010	A	1,3-Dichloropropane	142-28-9	U	0	ug/Kg	UD	110			EPA 8260
99-01-08-1151-26	1/20/1999	0620005	99010620-005	1/29/1999	APL	07010	A	Tetrachloroethene	127-18-4	U	0	ug/Kg	UD	40			EPA 8260
99-01-08-1151-26	1/20/1999	0620005	99010620-005	1/29/1999	APL	07010	A	2-Hexanone	591-78-6	U	0	ug/Kg	UD	260			EPA 8260
99-01-08-1151-26	1/20/1999	0620005	99010620-005	1/29/1999	APL	07010	A	Dibromochloromethane	124-48-1	U	0	ug/Kg	UD	70			EPA 8260
99-01-08-1151-26	1/20/1999	0620005	99010620-005	1/29/1999	APL	07010	A	1,2-Dibromoethane	106-93-4	U	0	ug/Kg	UD	140			EPA 8260

SRPID	SampDate	SampNum	LabID	Danalyz	LabName	NJDLabCert	ResultType	AnaltParam	CAS	FiltUnfilt	Conc	ConcUnits	QAQual	MDL	QuantType	QuantLevel	Anlys_Mthd
99-01-08-1151-26	1/20/1999	0620005	99010620-005	1/29/1999	APL	07010	A	Chlorobenzene	108-90-7	U	0	ug/Kg	UD	33			EPA 8260
99-01-08-1151-26	1/20/1999	0620005	99010620-005	1/29/1999	APL	07010	A	1,1,1,2-Tetrachloroethane	630-20-6	U	0	ug/Kg	UD	52			EPA 8260
99-01-08-1151-26	1/20/1999	0620005	99010620-005	1/29/1999	APL	07010	A	Ethylbenzene	100-41-4	U	84400	ug/Kg	D	3500			EPA 8260
99-01-08-1151-26	1/20/1999	0620005	99010620-005	1/29/1999	APL	07010	A	m+p-Xylenes	1330-20-7	U	319000	ug/Kg	D	6000			EPA 8260
99-01-08-1151-26	1/20/1999	0620005	99010620-005	1/29/1999	APL	07010	A	o-Xylene	1330-20-7	U	123000	ug/Kg	D	4000			EPA 8260
99-01-08-1151-26	1/20/1999	0620005	99010620-005	1/29/1999	APL	07010	A	Styrene	100-42-5	U	0	ug/Kg	UD	36			EPA 8260
99-01-08-1151-26	1/20/1999	0620005	99010620-005	1/29/1999	APL	07010	A	Isopropyl benzene	98-82-8	U	17400	ug/Kg	D	35			EPA 8260
99-01-08-1151-26	1/20/1999	0620005	99010620-005	1/29/1999	APL	07010	A	Bromoform	75-25-2	U	0	ug/Kg	UD	160			EPA 8260
99-01-08-1151-26	1/20/1999	0620005	99010620-005	1/29/1999	APL	07010	A	1,1,2,2-Tetrachloroethane	79-34-5	U	0	ug/Kg	UD	200			EPA 8260
99-01-08-1151-26	1/20/1999	0620005	99010620-005	1/29/1999	APL	07010	A	1,2,3-Trichloropropane	96-18-4	U	0	ug/Kg	UD	180			EPA 8260
99-01-08-1151-26	1/20/1999	0620005	99010620-005	1/29/1999	APL	07010	A	n-Propylbenzene	103-65-1	U	45200	ug/Kg	D	3000			EPA 8260
99-01-08-1151-26	1/20/1999	0620005	99010620-005	1/29/1999	APL	07010	A	Bromobenzene	108-86-1	U	0	ug/Kg	UD	51			EPA 8260
99-01-08-1151-26	1/20/1999	0620005	99010620-005	1/29/1999	APL	07010	A	1,3,5-Trimethylbenzene	108-67-8	U	165000	ug/Kg	D	3200			EPA 8260
99-01-08-1151-26	1/20/1999	0620005	99010620-005	1/29/1999	APL	07010	A	2-Chlorotoluene	95-49-8	U	0	ug/Kg	UD	130			EPA 8260
99-01-08-1151-26	1/20/1999	0620005	99010620-005	1/29/1999	APL	07010	A	4-Chlorotoluene	106-43-4	U	0	ug/Kg	UD	100			EPA 8260
99-01-08-1151-26	1/20/1999	0620005	99010620-005	1/29/1999	APL	07010	A	tert-Butylbenzene	98-06-6	U	0	ug/Kg	UD	21			EPA 8260
99-01-08-1151-26	1/20/1999	0620005	99010620-005	1/29/1999	APL	07010	A	1,2,4-Trimethylbenzene	95-63-6	U	104000	ug/Kg	D	5100			EPA 8260
99-01-08-1151-26	1/20/1999	0620005	99010620-005	1/29/1999	APL	07010	A	sec-Butylbenzene	135-98-8	U	5500	ug/Kg	D	29			EPA 8260
99-01-08-1151-26	1/20/1999	0620005	99010620-005	1/29/1999	APL	07010	A	4-Isopropyltoluene	99-87-6	U	7200	ug/Kg	D	32			EPA 8260
99-01-08-1151-26	1/20/1999	0620005	99010620-005	1/29/1999	APL	07010	A	1,3-Dichlorobenzene	541-73-1	U	0	ug/Kg	UD	43			EPA 8260
99-01-08-1151-26	1/20/1999	0620005	99010620-005	1/29/1999	APL	07010	A	1,4-Dichlorobenzene	106-46-7	U	0	ug/Kg	UD	36			EPA 8260
99-01-08-1151-26	1/20/1999	0620005	99010620-005	1/29/1999	APL	07010	A	1,2-Dibromo-3-chloropropane	96-12-8	U	0	ug/Kg	UD	380			EPA 8260
99-01-08-1151-26	1/20/1999	0620005	99010620-005	1/29/1999	APL	07010	A	1,2,4-Trichlorobenzene	120-82-1	U	0	ug/Kg	UD	65			EPA 8260
99-01-08-1151-26	1/20/1999	0620005	99010620-005	1/29/1999	APL	07010	A	Hexachlorobutadiene	87-68-3	U	0	ug/Kg	UD	71			EPA 8260
99-01-08-1151-26	1/20/1999	0620005	99010620-005	1/29/1999	APL	07010	A	Naphthalene	91-20-3	U	26300	ug/Kg	D	24000			EPA 8260
99-01-08-1151-26	1/20/1999	0620005	99010620-005	1/29/1999	APL	07010	A	n-Butylbenzene	104-51-8	U	0	ug/Kg	UD	29			EPA 8260
99-01-08-1151-26	1/20/1999	0620005	99010620-005	1/29/1999	APL	07010	A	1,2-Dichlorobenzene	95-50-1	U	0	ug/Kg	UD	60			EPA 8260
99-01-08-1151-26	1/20/1999	0620005	99010620-005	1/29/1999	APL	07010	A	1,2,3-Trichlorobenzene	87-61-6	U	0	ug/Kg	UD	160			EPA 8260
99-01-08-1151-26	1/20/1999	0620005	99010620-005	1/29/1999	APL	07010	A	Pentane, 2-methyl-	107-83-5	U	7600	ug/Kg	J	0			EPA 8260
99-01-08-1151-26	1/20/1999	0620005	99010620-005	1/29/1999	APL	07010	A	Hexane, 3-methyl-	589-34-4	U	5300	ug/Kg	J	0			EPA 8260
99-01-08-1151-26	1/20/1999	0620005	99010620-005	1/29/1999	APL	07010	A	Heptane	142-82-5	U	4800	ug/Kg	J	0			EPA 8260
99-01-08-1151-26	1/20/1999	0620005	99010620-005	1/29/1999	APL	07010	A	Pentane, 2,3,4-trimethyl-	565-75-3	U	5000	ug/Kg	J	0			EPA 8260
99-01-08-1151-26	1/20/1999	0620005	99010620-005	1/29/1999	APL	07010	A	Pentane, 2,3,3-trimethyl-	560-21-4	U	9300	ug/Kg	J	0			EPA 8260
99-01-08-1151-26	1/20/1999	0620006	99010620-006	2/3/1999	APL	07010	A	Dichlorodifluoromethane	75-71-8	U	0	ug/Kg	UD	160			EPA 8260
99-01-08-1151-26	1/20/1999	0620006	99010620-006	2/3/1999	APL	07010	A	Chloromethane	74-87-3	U	0	ug/Kg	UD	410			EPA 8260
99-01-08-1151-26	1/20/1999	0620006	99010620-006	2/3/1999	APL	07010	A	Vinyl Chloride	75-01-4	U	0	ug/Kg	UD	440			EPA 8260
99-01-08-1151-26	1/20/1999	0620006	99010620-006	2/3/1999	APL	07010	A	Bromomethane	74-83-9	U	0	ug/Kg	UD	1400			EPA 8260
99-01-08-1151-26	1/20/1999	0620006	99010620-006	2/3/1999	APL	07010	A	Chloroethane	75-00-3	U	0	ug/Kg	UD	950			EPA 8260
99-01-08-1151-26	1/20/1999	0620006	99010620-006	2/3/1999	APL	07010	A	Trichlorofluoromethane	75-69-4	U	0	ug/Kg	UD	930			EPA 8260
99-01-08-1151-26	1/20/1999	0620006	99010620-006	2/3/1999	APL	07010	A	1,1-Dichloroethene	75-35-4	U	0	ug/Kg	UD	130			EPA 8260
99-01-08-1151-26	1/20/1999	0620006	99010620-006	2/3/1999	APL	07010	A	Acetone	67-64-1	U	0	ug/Kg	UD	3300			EPA 8260
99-01-08-1151-26	1/20/1999	0620006	99010620-006	2/3/1999	APL	07010	A	Acrolein	107-02-8	U	0	ug/Kg	UD	1900			EPA 8260
99-01-08-1151-26	1/20/1999	0620006	99010620-006	2/3/1999	APL	07010	A	Tertiary butyl alcohol	75-65-0	U	0	ug/Kg	UD	3100			EPA 8260
99-01-08-1151-26	1/20/1999	0620006	99010620-006	2/3/1999	APL	07010	A	Methyl tertiary butyl ether (MTBE)	1634-04-4	U	41300	ug/Kg	D	18000			EPA 8260
99-01-08-1151-26	1/20/1999	0620006	99010620-006	2/3/1999	APL	07010	A	Acrylonitrile	107-13-1	U	0	ug/Kg	UD	190			EPA 8260
99-01-08-1151-26	1/20/1999	0620006	99010620-006	2/3/1999	APL	07010	A	Carbon Disulfide	75-15-0	U	0	ug/Kg	UD	73			EPA 8260
99-01-08-1151-26	1/20/1999	0620006	99010620-006	2/3/1999	APL	07010	A	Methylene Chloride	75-09-2	U	0	ug/Kg	UD	99			EPA 8260
99-01-08-1151-26	1/20/1999	0620006	99010620-006	2/3/1999	APL	07010	A	trans-1,2-Dichloroethene	156-60-5	U	0	ug/Kg	UD	71			EPA 8260
99-01-08-1151-26	1/20/1999	0620006	99010620-006	2/3/1999	APL	07010	A	1,1-Dichloroethane	75-34-3	U	0	ug/Kg	UD	65			EPA 8260
99-01-08-1151-26	1/20/1999	0620006	99010620-006	2/3/1999	APL	07010	A	Vinyl Acetate	108-05-4	U	0	ug/Kg	UD	160			EPA 8260
99-01-08-1151-26	1/20/1999	0620006	99010620-006	2/3/1999	APL	07010	A	Methyl ethyl ketone (2-Butanone)	78-93-3	U	0	ug/Kg	UD	570			EPA 8260
99-01-08-1151-26	1/20/1999	0620006	99010620-006	2/3/1999	APL	07010	A	2,2-Dichloropropane	590-20-7	U	0	ug/Kg	UD	89			EPA 8260
99-01-08-1151-26	1/20/1999	0620006	99010620-006	2/3/1999	APL	07010	A	cis-1,2-Dichloroethene	156-59-4	U	0	ug/Kg	UD	63			EPA 8260
99-01-08-1151-26	1/20/1999	0620006	99010620-006	2/3/1999	APL	07010	A	Chloroform	67-66-3	U	0	ug/Kg	UD	70			EPA 8260
99-01-08-1151-26	1/20/1999	0620006	99010620-006	2/3/1999	APL	07010	A	Bromochloromethane	74-97-5	U	0	ug/Kg	UD	110			EPA 8260
99-01-08-1151-26	1/20/1999	0620006	99010620-006	2/3/1999	APL	07010	A	1,1,1-Trichloroethane	71-55-6	U	0	ug/Kg	UD	50			EPA 8260
99-01-08-1151-26	1/20/1999	0620006	99010620-006	2/3/1999	APL	07010	A	1,1-Dichloropropene	563-58-6	U	0	ug/Kg	UD	44			EPA 8260
99-01-08-1151-26	1/20/1999	0620006	99010620-006	2/3/1999	APL	07010	A	Carbon Tetrachloride	56-23-5	U	0	ug/Kg	UD	71			EPA 8260

SRPID	SampDate	SampNum	LabID	Danalyz	LabName	NJDLabCert	ResultType	AnaltParam	CAS	FiltUnfilt	Conc	ConcUnits	QAQual	MDL	QuantType	QuantLevel	Anlys_Mthd
99-01-08-1151-26	1/20/1999	0620006	99010620-006	2/3/1999	APL	07010	A	Benzene	71-43-2	U	3500	ug/Kg	D	60			EPA 8260
99-01-08-1151-26	1/20/1999	0620006	99010620-006	2/3/1999	APL	07010	A	1,2-Dichloroethane	107-06-2	U	0	ug/Kg	UD	130			EPA 8260
99-01-08-1151-26	1/20/1999	0620006	99010620-006	2/3/1999	APL	07010	A	Trichloroethene	79-01-6	U	0	ug/Kg	UD	42			EPA 8260
99-01-08-1151-26	1/20/1999	0620006	99010620-006	2/3/1999	APL	07010	A	1,2-Dichloropropane	78-87-5	U	0	ug/Kg	UD	52			EPA 8260
99-01-08-1151-26	1/20/1999	0620006	99010620-006	2/3/1999	APL	07010	A	Bromodichloromethane	75-27-4	U	0	ug/Kg	UD	55			EPA 8260
99-01-08-1151-26	1/20/1999	0620006	99010620-006	2/3/1999	APL	07010	A	Dibromomethane	74-95-3	U	0	ug/Kg	UD	130			EPA 8260
99-01-08-1151-26	1/20/1999	0620006	99010620-006	2/3/1999	APL	07010	A	2-Chloroethyl Vinyl Ether	110-75-8	U	0	ug/Kg	UD	150			EPA 8260
99-01-08-1151-26	1/20/1999	0620006	99010620-006	2/3/1999	APL	07010	A	cis-1,3-Dichloropropene	10061-01-5	U	0	ug/Kg	UD	50			EPA 8260
99-01-08-1151-26	1/20/1999	0620006	99010620-006	2/3/1999	APL	07010	A	4-Methyl-2-Pentanone	108-10-1	U	0	ug/Kg	UD	180			EPA 8260
99-01-08-1151-26	1/20/1999	0620006	99010620-006	2/3/1999	APL	07010	A	Toluene	108-88-3	U	10500	ug/Kg	D	32			EPA 8260
99-01-08-1151-26	1/20/1999	0620006	99010620-006	2/3/1999	APL	07010	A	trans-1,3-Dichloropropene	10061-02-6	U	0	ug/Kg	UD	42			EPA 8260
99-01-08-1151-26	1/20/1999	0620006	99010620-006	2/3/1999	APL	07010	A	1,1,2-Trichloroethane	79-00-5	U	0	ug/Kg	UD	130			EPA 8260
99-01-08-1151-26	1/20/1999	0620006	99010620-006	2/3/1999	APL	07010	A	1,3-Dichloropropane	142-28-9	U	0	ug/Kg	UD	110			EPA 8260
99-01-08-1151-26	1/20/1999	0620006	99010620-006	2/3/1999	APL	07010	A	Tetrachloroethene	127-18-4	U	0	ug/Kg	UD	40			EPA 8260
99-01-08-1151-26	1/20/1999	0620006	99010620-006	2/3/1999	APL	07010	A	2-Hexanone	591-78-6	U	0	ug/Kg	UD	260			EPA 8260
99-01-08-1151-26	1/20/1999	0620006	99010620-006	2/3/1999	APL	07010	A	Dibromochloromethane	124-48-1	U	0	ug/Kg	UD	71			EPA 8260
99-01-08-1151-26	1/20/1999	0620006	99010620-006	2/3/1999	APL	07010	A	1,2-Dibromoethane	106-93-4	U	0	ug/Kg	UD	150			EPA 8260
99-01-08-1151-26	1/20/1999	0620006	99010620-006	2/3/1999	APL	07010	A	Chlorobenzene	108-90-7	U	0	ug/Kg	UD	34			EPA 8260
99-01-08-1151-26	1/20/1999	0620006	99010620-006	2/3/1999	APL	07010	A	1,1,1,2-Tetrachloroethane	630-20-6	U	0	ug/Kg	UD	53			EPA 8260
99-01-08-1151-26	1/20/1999	0620006	99010620-006	2/3/1999	APL	07010	A	Ethylbenzene	100-41-4	U	5500	ug/Kg	D	36			EPA 8260
99-01-08-1151-26	1/20/1999	0620006	99010620-006	2/3/1999	APL	07010	A	m+p-Xylenes	1330-20-7	U	17900	ug/Kg	D	62			EPA 8260
99-01-08-1151-26	1/20/1999	0620006	99010620-006	2/3/1999	APL	07010	A	o-Xylene	1330-20-7	U	6700	ug/Kg	D	40			EPA 8260
99-01-08-1151-26	1/20/1999	0620006	99010620-006	2/3/1999	APL	07010	A	Styrene	100-42-5	U	0	ug/Kg	UD	37			EPA 8260
99-01-08-1151-26	1/20/1999	0620006	99010620-006	2/3/1999	APL	07010	A	Isopropyl benzene	98-82-8	U	910	ug/Kg	D	36			EPA 8260
99-01-08-1151-26	1/20/1999	0620006	99010620-006	2/3/1999	APL	07010	A	Bromoform	75-25-2	U	0	ug/Kg	UD	160			EPA 8260
99-01-08-1151-26	1/20/1999	0620006	99010620-006	2/3/1999	APL	07010	A	1,1,2,2-Tetrachloroethane	79-34-5	U	0	ug/Kg	UD	200			EPA 8260
99-01-08-1151-26	1/20/1999	0620006	99010620-006	2/3/1999	APL	07010	A	1,2,3-Trichloropropane	96-18-4	U	0	ug/Kg	UD	180			EPA 8260
99-01-08-1151-26	1/20/1999	0620006	99010620-006	2/3/1999	APL	07010	A	n-Propylbenzene	103-65-1	U	2800	ug/Kg	D	31			EPA 8260
99-01-08-1151-26	1/20/1999	0620006	99010620-006	2/3/1999	APL	07010	A	Bromobenzene	108-86-1	U	0	ug/Kg	UD	52			EPA 8260
99-01-08-1151-26	1/20/1999	0620006	99010620-006	2/3/1999	APL	07010	A	1,3,5-Trimethylbenzene	108-67-8	U	12100	ug/Kg	D	32			EPA 8260
99-01-08-1151-26	1/20/1999	0620006	99010620-006	2/3/1999	APL	07010	A	2-Chlorotoluene	95-49-8	U	0	ug/Kg	UD	130			EPA 8260
99-01-08-1151-26	1/20/1999	0620006	99010620-006	2/3/1999	APL	07010	A	4-Chlorotoluene	106-43-4	U	0	ug/Kg	UD	110			EPA 8260
99-01-08-1151-26	1/20/1999	0620006	99010620-006	2/3/1999	APL	07010	A	tert-Butylbenzene	98-06-6	U	0	ug/Kg	UD	21			EPA 8260
99-01-08-1151-26	1/20/1999	0620006	99010620-006	2/3/1999	APL	07010	A	1,2,4-Trimethylbenzene	95-63-6	U	8600	ug/Kg	D	52			EPA 8260
99-01-08-1151-26	1/20/1999	0620006	99010620-006	2/3/1999	APL	07010	A	sec-Butylbenzene	135-98-8	U	520	ug/Kg	D	29			EPA 8260
99-01-08-1151-26	1/20/1999	0620006	99010620-006	2/3/1999	APL	07010	A	4-Isopropyltoluene	99-87-6	U	310	ug/Kg	D	32			EPA 8260
99-01-08-1151-26	1/20/1999	0620006	99010620-006	2/3/1999	APL	07010	A	1,3-Dichlorobenzene	541-73-1	U	0	ug/Kg	UD	44			EPA 8260
99-01-08-1151-26	1/20/1999	0620006	99010620-006	2/3/1999	APL	07010	A	1,4-Dichlorobenzene	106-46-7	U	0	ug/Kg	UD	37			EPA 8260
99-01-08-1151-26	1/20/1999	0620006	99010620-006	2/3/1999	APL	07010	A	1,2-Dibromo-3-chloropropane	96-12-8	U	0	ug/Kg	UD	380			EPA 8260
99-01-08-1151-26	1/20/1999	0620006	99010620-006	2/3/1999	APL	07010	A	1,2,4-Trichlorobenzene	120-82-1	U	0	ug/Kg	UD	66			EPA 8260
99-01-08-1151-26	1/20/1999	0620006	99010620-006	2/3/1999	APL	07010	A	Hexachlorobutadiene	87-68-3	U	0	ug/Kg	UD	73			EPA 8260
99-01-08-1151-26	1/20/1999	0620006	99010620-006	2/3/1999	APL	07010	A	Naphthalene	91-20-3	U	3900	ug/Kg	D	240			EPA 8260
99-01-08-1151-26	1/20/1999	0620006	99010620-006	2/3/1999	APL	07010	A	n-Butylbenzene	104-51-8	U	0	ug/Kg	UD	29			EPA 8260
99-01-08-1151-26	1/20/1999	0620006	99010620-006	2/3/1999	APL	07010	A	1,2-Dichlorobenzene	95-50-1	U	0	ug/Kg	UD	62			EPA 8260
99-01-08-1151-26	1/20/1999	0620006	99010620-006	2/3/1999	APL	07010	A	1,2,3-Trichlorobenzene	87-61-6	U	0	ug/Kg	UD	170			EPA 8260
99-01-08-1151-26	1/20/1999	0620006	99010620-006	2/3/1999	APL	07010	A	Pentane, 2,2,4,4-tetramethyl-	1070-87-7	U	4900	ug/Kg	J	0			EPA 8260
99-01-08-1151-26	1/20/1999	0620006	99010620-006	2/3/1999	APL	07010	A	Pentane, 2,3,4-trimethyl-	565-75-3	U	3500	ug/Kg	J	0			EPA 8260
99-01-08-1151-26	1/20/1999	0620006	99010620-006	2/3/1999	APL	07010	A	Hexane, 2,3-dimethyl-	584-94-1	U	7000	ug/Kg	J	0			EPA 8260
99-01-08-1151-26	1/20/1999	0620006	99010620-006	2/3/1999	APL	07010	A	Heptane, 2,4-dimethyl-	2213-23-2	U	3200	ug/Kg	J	0			EPA 8260
99-01-08-1151-26	1/20/1999	0620006	99010620-006	2/3/1999	APL	07010	A	Unknown		U	3100	ug/Kg	J	0			EPA 8260
99-01-08-1151-26	1/20/1999	0620007	99010620-007	2/3/1999	APL	07010	A	Dichlorodifluoromethane	75-71-8	U	0	ug/Kg	UD	180			EPA 8260
99-01-08-1151-26	1/20/1999	0620007	99010620-007	2/3/1999	APL	07010	A	Chloromethane	74-87-3	U	0	ug/Kg	UD	460			EPA 8260
99-01-08-1151-26	1/20/1999	0620007	99010620-007	2/3/1999	APL	07010	A	Vinyl Chloride	75-01-4	U	0	ug/Kg	UD	490			EPA 8260
99-01-08-1151-26	1/20/1999	0620007	99010620-007	2/3/1999	APL	07010	A	Bromomethane	74-83-9	U	0	ug/Kg	UD	1600			EPA 8260
99-01-08-1151-26	1/20/1999	0620007	99010620-007	2/3/1999	APL	07010	A	Chloroethane	75-00-3	U	0	ug/Kg	UD	1100			EPA 8260
99-01-08-1151-26	1/20/1999	0620007	99010620-007	2/3/1999	APL	07010	A	Trichlorofluoromethane	75-69-4	U	0	ug/Kg	UD	1100			EPA 8260
99-01-08-1151-26	1/20/1999	0620007	99010620-007	2/3/1999	APL	07010	A	1,1-Dichloroethene	75-35-4	U	0	ug/Kg	UD	150			EPA 8260
99-01-08-1151-26	1/20/1999	0620007	99010620-007	2/3/1999	APL	07010	A	Acetone	67-64-1	U	0	ug/Kg	UD	3800			EPA 8260

SRPID	SampDate	SampNum	LabID	Danalyz	LabName	NJDLabCert	ResultType	AnaltParam	CAS	FiltUnfilt	Conc	ConcUnits	QAQual	MDL	QuantType	QuantLevel	Anlys_Mthd
99-01-08-1151-26	1/20/1999	0620007	99010620-007	2/3/1999	APL	07010	A	Acrolein	107-02-8	U	0	ug/Kg	UD	2200			EPA 8260
99-01-08-1151-26	1/20/1999	0620007	99010620-007	2/3/1999	APL	07010	A	Tertiary butyl alcohol	75-65-0	U	0	ug/Kg	UD	3500			EPA 8260
99-01-08-1151-26	1/20/1999	0620007	99010620-007	2/3/1999	APL	07010	A	Methyl tertiary butyl ether (MTBE)	1634-04-4	U	121000	ug/Kg	UD	21000			EPA 8260
99-01-08-1151-26	1/20/1999	0620007	99010620-007	2/3/1999	APL	07010	A	Acrylonitrile	107-13-1	U	0	ug/Kg	UD	220			EPA 8260
99-01-08-1151-26	1/20/1999	0620007	99010620-007	2/3/1999	APL	07010	A	Carbon Disulfide	75-15-0	U	0	ug/Kg	UD	82			EPA 8260
99-01-08-1151-26	1/20/1999	0620007	99010620-007	2/3/1999	APL	07010	A	Methylene Chloride	75-09-2	U	0	ug/Kg	UD	110			EPA 8260
99-01-08-1151-26	1/20/1999	0620007	99010620-007	2/3/1999	APL	07010	A	trans-1,2-Dichloroethene	156-60-5	U	0	ug/Kg	UD	80			EPA 8260
99-01-08-1151-26	1/20/1999	0620007	99010620-007	2/3/1999	APL	07010	A	1,1-Dichloroethane	75-34-3	U	0	ug/Kg	UD	73			EPA 8260
99-01-08-1151-26	1/20/1999	0620007	99010620-007	2/3/1999	APL	07010	A	Vinyl Acetate	108-05-4	U	0	ug/Kg	UD	180			EPA 8260
99-01-08-1151-26	1/20/1999	0620007	99010620-007	2/3/1999	APL	07010	A	Methyl ethyl ketone (2-Butanone)	78-93-3	U	0	ug/Kg	UD	650			EPA 8260
99-01-08-1151-26	1/20/1999	0620007	99010620-007	2/3/1999	APL	07010	A	2,2-Dichloropropane	590-20-7	U	0	ug/Kg	UD	100			EPA 8260
99-01-08-1151-26	1/20/1999	0620007	99010620-007	2/3/1999	APL	07010	A	cis-1,2-Dichloroethene	156-59-4	U	0	ug/Kg	UD	71			EPA 8260
99-01-08-1151-26	1/20/1999	0620007	99010620-007	2/3/1999	APL	07010	A	Chloroform	67-66-3	U	0	ug/Kg	UD	79			EPA 8260
99-01-08-1151-26	1/20/1999	0620007	99010620-007	2/3/1999	APL	07010	A	Bromochloromethane	74-97-5	U	0	ug/Kg	UD	120			EPA 8260
99-01-08-1151-26	1/20/1999	0620007	99010620-007	2/3/1999	APL	07010	A	1,1,1-Trichloroethane	71-55-6	U	0	ug/Kg	UD	57			EPA 8260
99-01-08-1151-26	1/20/1999	0620007	99010620-007	2/3/1999	APL	07010	A	1,1-Dichloropropene	563-58-6	U	0	ug/Kg	UD	49			EPA 8260
99-01-08-1151-26	1/20/1999	0620007	99010620-007	2/3/1999	APL	07010	A	Carbon Tetrachloride	56-23-5	U	0	ug/Kg	UD	80			EPA 8260
99-01-08-1151-26	1/20/1999	0620007	99010620-007	2/3/1999	APL	07010	A	Benzene	71-43-2	U	28200	ug/Kg	D	6800			EPA 8260
99-01-08-1151-26	1/20/1999	0620007	99010620-007	2/3/1999	APL	07010	A	1,2-Dichloroethane	107-06-2	U	0	ug/Kg	UD	140			EPA 8260
99-01-08-1151-26	1/20/1999	0620007	99010620-007	2/3/1999	APL	07010	A	Trichloroethene	79-01-6	U	0	ug/Kg	UD	48			EPA 8260
99-01-08-1151-26	1/20/1999	0620007	99010620-007	2/3/1999	APL	07010	A	1,2-Dichloropropane	78-87-5	U	0	ug/Kg	UD	59			EPA 8260
99-01-08-1151-26	1/20/1999	0620007	99010620-007	2/3/1999	APL	07010	A	Bromodichloromethane	75-27-4	U	0	ug/Kg	UD	62			EPA 8260
99-01-08-1151-26	1/20/1999	0620007	99010620-007	2/3/1999	APL	07010	A	Dibromomethane	74-95-3	U	0	ug/Kg	UD	150			EPA 8260
99-01-08-1151-26	1/20/1999	0620007	99010620-007	2/3/1999	APL	07010	A	2-Chloroethyl Vinyl Ether	110-75-8	U	0	ug/Kg	UD	160			EPA 8260
99-01-08-1151-26	1/20/1999	0620007	99010620-007	2/3/1999	APL	07010	A	cis-1,3-Dichloropropene	10061-01-5	U	0	ug/Kg	UD	57			EPA 8260
99-01-08-1151-26	1/20/1999	0620007	99010620-007	2/3/1999	APL	07010	A	4-Methyl-2-Pentanone	108-10-1	U	0	ug/Kg	UD	200			EPA 8260
99-01-08-1151-26	1/20/1999	0620007	99010620-007	2/3/1999	APL	07010	A	Toluene	108-88-3	U	67300	ug/Kg	D	3700			EPA 8260
99-01-08-1151-26	1/20/1999	0620007	99010620-007	2/3/1999	APL	07010	A	trans-1,3-Dichloropropene	10061-02-6	U	0	ug/Kg	UD	48			EPA 8260
99-01-08-1151-26	1/20/1999	0620007	99010620-007	2/3/1999	APL	07010	A	1,1,2-Trichloroethane	79-00-5	U	0	ug/Kg	UD	150			EPA 8260
99-01-08-1151-26	1/20/1999	0620007	99010620-007	2/3/1999	APL	07010	A	1,3-Dichloropropane	142-28-9	U	0	ug/Kg	UD	120			EPA 8260
99-01-08-1151-26	1/20/1999	0620007	99010620-007	2/3/1999	APL	07010	A	Tetrachloroethene	127-18-4	U	0	ug/Kg	UD	46			EPA 8260
99-01-08-1151-26	1/20/1999	0620007	99010620-007	2/3/1999	APL	07010	A	2-Hexanone	591-78-6	U	0	ug/Kg	UD	300			EPA 8260
99-01-08-1151-26	1/20/1999	0620007	99010620-007	2/3/1999	APL	07010	A	Dibromochloromethane	124-48-1	U	0	ug/Kg	UD	80			EPA 8260
99-01-08-1151-26	1/20/1999	0620007	99010620-007	2/3/1999	APL	07010	A	1,2-Dibromoethane	106-93-4	U	0	ug/Kg	UD	160			EPA 8260
99-01-08-1151-26	1/20/1999	0620007	99010620-007	2/3/1999	APL	07010	A	Chlorobenzene	108-90-7	U	0	ug/Kg	UD	38			EPA 8260
99-01-08-1151-26	1/20/1999	0620007	99010620-007	2/3/1999	APL	07010	A	1,1,1,2-Tetrachloroethane	630-20-6	U	0	ug/Kg	UD	60			EPA 8260
99-01-08-1151-26	1/20/1999	0620007	99010620-007	2/3/1999	APL	07010	A	Ethylbenzene	100-41-4	U	140000	ug/Kg	D	4000			EPA 8260
99-01-08-1151-26	1/20/1999	0620007	99010620-007	2/3/1999	APL	07010	A	m+p-Xylenes	1330-20-7	U	524000	ug/Kg	D	7000			EPA 8260
99-01-08-1151-26	1/20/1999	0620007	99010620-007	2/3/1999	APL	07010	A	o-Xylene	1330-20-7	U	216000	ug/Kg	D	4600			EPA 8260
99-01-08-1151-26	1/20/1999	0620007	99010620-007	2/3/1999	APL	07010	A	Styrene	100-42-5	U	0	ug/Kg	UD	42			EPA 8260
99-01-08-1151-26	1/20/1999	0620007	99010620-007	2/3/1999	APL	07010	A	Isopropyl benzene	98-82-8	U	24700	ug/Kg	D	4000			EPA 8260
99-01-08-1151-26	1/20/1999	0620007	99010620-007	2/3/1999	APL	07010	A	Bromoform	75-25-2	U	0	ug/Kg	UD	180			EPA 8260
99-01-08-1151-26	1/20/1999	0620007	99010620-007	2/3/1999	APL	07010	A	1,1,2,2-Tetrachloroethane	79-34-5	U	0	ug/Kg	UD	220			EPA 8260
99-01-08-1151-26	1/20/1999	0620007	99010620-007	2/3/1999	APL	07010	A	1,2,3-Trichloropropane	96-18-4	U	0	ug/Kg	UD	200			EPA 8260
99-01-08-1151-26	1/20/1999	0620007	99010620-007	2/3/1999	APL	07010	A	n-Propylbenzene	103-65-1	U	78100	ug/Kg	D	3500			EPA 8260
99-01-08-1151-26	1/20/1999	0620007	99010620-007	2/3/1999	APL	07010	A	Bromobenzene	108-86-1	U	0	ug/Kg	UD	59			EPA 8260
99-01-08-1151-26	1/20/1999	0620007	99010620-007	2/3/1999	APL	07010	A	1,3,5-Trimethylbenzene	108-67-8	U	309000	ug/Kg	D	3700			EPA 8260
99-01-08-1151-26	1/20/1999	0620007	99010620-007	2/3/1999	APL	07010	A	2-Chlorotoluene	95-49-8	U	0	ug/Kg	UD	140			EPA 8260
99-01-08-1151-26	1/20/1999	0620007	99010620-007	2/3/1999	APL	07010	A	4-Chlorotoluene	106-43-4	U	0	ug/Kg	UD	120			EPA 8260
99-01-08-1151-26	1/20/1999	0620007	99010620-007	2/3/1999	APL	07010	A	tert-Butylbenzene	98-06-6	U	0	ug/Kg	UD	24			EPA 8260
99-01-08-1151-26	1/20/1999	0620007	99010620-007	2/3/1999	APL	07010	A	1,2,4-Trimethylbenzene	95-63-6	U	194000	ug/Kg	D	5900			EPA 8260
99-01-08-1151-26	1/20/1999	0620007	99010620-007	2/3/1999	APL	07010	A	sec-Butylbenzene	135-98-8	U	11300	ug/Kg	D	33			EPA 8260
99-01-08-1151-26	1/20/1999	0620007	99010620-007	2/3/1999	APL	07010	A	4-Isopropyltoluene	99-87-6	U	15400	ug/Kg	D	37			EPA 8260
99-01-08-1151-26	1/20/1999	0620007	99010620-007	2/3/1999	APL	07010	A	1,3-Dichlorobenzene	541-73-1	U	0	ug/Kg	UD	49			EPA 8260
99-01-08-1151-26	1/20/1999	0620007	99010620-007	2/3/1999	APL	07010	A	1,4-Dichlorobenzene	106-46-7	U	0	ug/Kg	UD	42			EPA 8260
99-01-08-1151-26	1/20/1999	0620007	99010620-007	2/3/1999	APL	07010	A	1,2-Dibromo-3-chloropropane	96-12-8	U	0	ug/Kg	UD	430			EPA 8260
99-01-08-1151-26	1/20/1999	0620007	99010620-007	2/3/1999	APL	07010	A	1,2,4-Trichlorobenzene	120-82-1	U	0	ug/Kg	UD	75			EPA 8260
99-01-08-1151-26	1/20/1999	0620007	99010620-007	2/3/1999	APL	07010	A	Hexachlorobutadiene	87-68-3	U	0	ug/Kg	UD	82			EPA 8260

SRPID	SampDate	SampNum	LabID	Danalyz	LabName	NJDLabCert	ResultType	AnaltParam	CAS	FiltUnfilt	Conc	ConcUnits	QAQual	MDL	QuantType	QuantLevel	Anlys_Mthd
99-01-08-1151-26	1/20/1999	0620007	99010620-007	2/3/1999	APL	07010	A	Naphthalene	91-20-3	U	68400	ug/Kg	D	27000			EPA 8260
99-01-08-1151-26	1/20/1999	0620007	99010620-007	2/3/1999	APL	07010	A	n-Butylbenzene	104-51-8	U	0	ug/Kg	UD	33			EPA 8260
99-01-08-1151-26	1/20/1999	0620007	99010620-007	2/3/1999	APL	07010	A	1,2-Dichlorobenzene	95-50-1	U	0	ug/Kg	UD	70			EPA 8260
99-01-08-1151-26	1/20/1999	0620007	99010620-007	2/3/1999	APL	07010	A	1,2,3-Trichlorobenzene	87-61-6	U	0	ug/Kg	UD	190			EPA 8260
99-01-08-1151-26	1/20/1999	0620007	99010620-007	2/3/1999	APL	07010	A	Pentane, 2-methyl-	107-83-5	U	4700	ug/Kg	J	0			EPA 8260
99-01-08-1151-26	1/20/1999	0620007	99010620-007	2/3/1999	APL	07010	A	Hexane, 3-methyl-	589-34-4	U	4600	ug/Kg	J	0			EPA 8260
99-01-08-1151-26	1/20/1999	0620007	99010620-007	2/3/1999	APL	07010	A	Heptane	142-82-5	U	5500	ug/Kg	J	0			EPA 8260
99-01-08-1151-26	1/20/1999	0620007	99010620-007	2/3/1999	APL	07010	A	Pentane, 2,3,3-trimethyl-	560-21-4	U	10000	ug/Kg	J	0			EPA 8260
99-01-08-1151-26	1/20/1999	0620007	99010620-007	2/3/1999	APL	07010	A	Benzene, 2-ethyl-1,3-dimethy	2870-04-4	U	5700	ug/Kg	J	0			EPA 8260
99-01-08-1151-26	1/20/1999	0620008	99010620-008	2/3/1999	APL	07010	A	Dichlorodifluoromethane	75-71-8	U	0	ug/Kg	UD	200			EPA 8260
99-01-08-1151-26	1/20/1999	0620008	99010620-008	2/3/1999	APL	07010	A	Chloromethane	74-87-3	U	0	ug/Kg	UD	520			EPA 8260
99-01-08-1151-26	1/20/1999	0620008	99010620-008	2/3/1999	APL	07010	A	Vinyl Chloride	75-01-4	U	0	ug/Kg	UD	550			EPA 8260
99-01-08-1151-26	1/20/1999	0620008	99010620-008	2/3/1999	APL	07010	A	Bromomethane	74-83-9	U	0	ug/Kg	UD	1800			EPA 8260
99-01-08-1151-26	1/20/1999	0620008	99010620-008	2/3/1999	APL	07010	A	Chloroethane	75-00-3	U	0	ug/Kg	UD	1200			EPA 8260
99-01-08-1151-26	1/20/1999	0620008	99010620-008	2/3/1999	APL	07010	A	Trichlorofluoromethane	75-69-4	U	0	ug/Kg	UD	1200			EPA 8260
99-01-08-1151-26	1/20/1999	0620008	99010620-008	2/3/1999	APL	07010	A	1,1-Dichloroethene	75-35-4	U	0	ug/Kg	UD	170			EPA 8260
99-01-08-1151-26	1/20/1999	0620008	99010620-008	2/3/1999	APL	07010	A	Acetone	67-64-1	U	0	ug/Kg	UD	4200			EPA 8260
99-01-08-1151-26	1/20/1999	0620008	99010620-008	2/3/1999	APL	07010	A	Acrolein	107-02-8	U	0	ug/Kg	UD	2500			EPA 8260
99-01-08-1151-26	1/20/1999	0620008	99010620-008	2/3/1999	APL	07010	A	Tertiary butyl alcohol	75-65-0	U	0	ug/Kg	UD	4000			EPA 8260
99-01-08-1151-26	1/20/1999	0620008	99010620-008	2/3/1999	APL	07010	A	Methyl tertiary butyl ether (MTBE)	1634-04-4	U	161000	ug/Kg	D	23000			EPA 8260
99-01-08-1151-26	1/20/1999	0620008	99010620-008	2/3/1999	APL	07010	A	Acrylonitrile	107-13-1	U	0	ug/Kg	UD	250			EPA 8260
99-01-08-1151-26	1/20/1999	0620008	99010620-008	2/3/1999	APL	07010	A	Carbon Disulfide	75-15-0	U	0	ug/Kg	UD	93			EPA 8260
99-01-08-1151-26	1/20/1999	0620008	99010620-008	2/3/1999	APL	07010	A	Methylene Chloride	75-09-2	U	0	ug/Kg	UD	130			EPA 8260
99-01-08-1151-26	1/20/1999	0620008	99010620-008	2/3/1999	APL	07010	A	trans-1,2-Dichloroethene	156-60-5	U	0	ug/Kg	UD	91			EPA 8260
99-01-08-1151-26	1/20/1999	0620008	99010620-008	2/3/1999	APL	07010	A	1,1-Dichloroethane	75-34-3	U	0	ug/Kg	UD	82			EPA 8260
99-01-08-1151-26	1/20/1999	0620008	99010620-008	2/3/1999	APL	07010	A	Vinyl Acetate	108-05-4	U	0	ug/Kg	UD	200			EPA 8260
99-01-08-1151-26	1/20/1999	0620008	99010620-008	2/3/1999	APL	07010	A	Methyl ethyl ketone (2-Butanone)	78-93-3	U	0	ug/Kg	UD	730			EPA 8260
99-01-08-1151-26	1/20/1999	0620008	99010620-008	2/3/1999	APL	07010	A	2,2-Dichloropropane	590-20-7	U	0	ug/Kg	UD	110			EPA 8260
99-01-08-1151-26	1/20/1999	0620008	99010620-008	2/3/1999	APL	07010	A	cis-1,2-Dichloroethene	156-59-4	U	0	ug/Kg	UD	80			EPA 8260
99-01-08-1151-26	1/20/1999	0620008	99010620-008	2/3/1999	APL	07010	A	Chloroform	67-66-3	U	0	ug/Kg	UD	89			EPA 8260
99-01-08-1151-26	1/20/1999	0620008	99010620-008	2/3/1999	APL	07010	A	Bromochloromethane	74-97-5	U	0	ug/Kg	UD	140			EPA 8260
99-01-08-1151-26	1/20/1999	0620008	99010620-008	2/3/1999	APL	07010	A	1,1,1-Trichloroethane	71-55-6	U	0	ug/Kg	UD	64			EPA 8260
99-01-08-1151-26	1/20/1999	0620008	99010620-008	2/3/1999	APL	07010	A	1,1-Dichloropropene	563-58-6	U	0	ug/Kg	UD	56			EPA 8260
99-01-08-1151-26	1/20/1999	0620008	99010620-008	2/3/1999	APL	07010	A	Carbon Tetrachloride	56-23-5	U	0	ug/Kg	UD	91			EPA 8260
99-01-08-1151-26	1/20/1999	0620008	99010620-008	2/3/1999	APL	07010	A	Benzene	71-43-2	U	25600	ug/Kg	D	7600			EPA 8260
99-01-08-1151-26	1/20/1999	0620008	99010620-008	2/3/1999	APL	07010	A	1,2-Dichloroethane	107-06-2	U	0	ug/Kg	UD	160			EPA 8260
99-01-08-1151-26	1/20/1999	0620008	99010620-008	2/3/1999	APL	07010	A	Trichloroethene	79-01-6	U	0	ug/Kg	UD	54			EPA 8260
99-01-08-1151-26	1/20/1999	0620008	99010620-008	2/3/1999	APL	07010	A	1,2-Dichloropropane	78-87-5	U	0	ug/Kg	UD	66			EPA 8260
99-01-08-1151-26	1/20/1999	0620008	99010620-008	2/3/1999	APL	07010	A	Bromodichloromethane	75-27-4	U	0	ug/Kg	UD	70			EPA 8260
99-01-08-1151-26	1/20/1999	0620008	99010620-008	2/3/1999	APL	07010	A	Dibromomethane	74-95-3	U	0	ug/Kg	UD	160			EPA 8260
99-01-08-1151-26	1/20/1999	0620008	99010620-008	2/3/1999	APL	07010	A	2-Chloroethyl Vinyl Ether	110-75-8	U	0	ug/Kg	UD	190			EPA 8260
99-01-08-1151-26	1/20/1999	0620008	99010620-008	2/3/1999	APL	07010	A	cis-1,3-Dichloropropene	10061-01-5	U	0	ug/Kg	UD	64			EPA 8260
99-01-08-1151-26	1/20/1999	0620008	99010620-008	2/3/1999	APL	07010	A	4-Methyl-2-Pentanone	108-10-1	U	0	ug/Kg	UD	230			EPA 8260
99-01-08-1151-26	1/20/1999	0620008	99010620-008	2/3/1999	APL	07010	A	Toluene	108-88-3	U	73400	ug/Kg	D	4100			EPA 8260
99-01-08-1151-26	1/20/1999	0620008	99010620-008	2/3/1999	APL	07010	A	trans-1,3-Dichloropropene	10061-02-6	U	0	ug/Kg	UD	54			EPA 8260
99-01-08-1151-26	1/20/1999	0620008	99010620-008	2/3/1999	APL	07010	A	1,1,2-Trichloroethane	79-00-5	U	0	ug/Kg	UD	160			EPA 8260
99-01-08-1151-26	1/20/1999	0620008	99010620-008	2/3/1999	APL	07010	A	1,3-Dichloropropane	142-28-9	U	0	ug/Kg	UD	140			EPA 8260
99-01-08-1151-26	1/20/1999	0620008	99010620-008	2/3/1999	APL	07010	A	Tetrachloroethene	127-18-4	U	0	ug/Kg	UD	52			EPA 8260
99-01-08-1151-26	1/20/1999	0620008	99010620-008	2/3/1999	APL	07010	A	2-Hexanone	591-78-6	U	0	ug/Kg	UD	330			EPA 8260
99-01-08-1151-26	1/20/1999	0620008	99010620-008	2/3/1999	APL	07010	A	Dibromochloromethane	124-48-1	U	0	ug/Kg	UD	91			EPA 8260
99-01-08-1151-26	1/20/1999	0620008	99010620-008	2/3/1999	APL	07010	A	1,2-Dibromoethane	106-93-4	U	0	ug/Kg	UD	190			EPA 8260
99-01-08-1151-26	1/20/1999	0620008	99010620-008	2/3/1999	APL	07010	A	Chlorobenzene	108-90-7	U	0	ug/Kg	UD	43			EPA 8260
99-01-08-1151-26	1/20/1999	0620008	99010620-008	2/3/1999	APL	07010	A	1,1,1,2-Tetrachloroethane	630-20-6	U	0	ug/Kg	UD	68			EPA 8260
99-01-08-1151-26	1/20/1999	0620008	99010620-008	2/3/1999	APL	07010	A	Ethylbenzene	100-41-4	U	241000	ug/Kg	D	4500			EPA 8260
99-01-08-1151-26	1/20/1999	0620008	99010620-008	2/3/1999	APL	07010	A	m+p-Xylenes	1330-20-7	U	796000	ug/Kg	D	7800			EPA 8260
99-01-08-1151-26	1/20/1999	0620008	99010620-008	2/3/1999	APL	07010	A	o-Xylene	1330-20-7	U	328000	ug/Kg	D	5200			EPA 8260
99-01-08-1151-26	1/20/1999	0620008	99010620-008	2/3/1999	APL	07010	A	Styrene	100-42-5	U	0	ug/Kg	UD	47			EPA 8260
99-01-08-1151-26	1/20/1999	0620008	99010620-008	2/3/1999	APL	07010	A	Isopropyl benzene	98-82-8	U	37300	ug/Kg	D	4500			EPA 8260

SRPID	SampDate	SampNum	LabID	Danalyz	LabName	NJDLabCert	ResultType	AnaltParam	CAS	FiltUnfilt	Conc	ConcUnits	QAQual	MDL	QuantType	QuantLevel	Anlys_Mthd
99-01-08-1151-26	1/20/1999	0620008	99010620-008	2/3/1999	APL	07010	A	Bromoform	75-25-2	U	0	ug/Kg	UD	210			EPA 8260
99-01-08-1151-26	1/20/1999	0620008	99010620-008	2/3/1999	APL	07010	A	1,1,2,2-Tetrachloroethane	79-34-5	U	0	ug/Kg	UD	250			EPA 8260
99-01-08-1151-26	1/20/1999	0620008	99010620-008	2/3/1999	APL	07010	A	1,2,3-Trichloropropane	96-18-4	U	0	ug/Kg	UD	230			EPA 8260
99-01-08-1151-26	1/20/1999	0620008	99010620-008	2/3/1999	APL	07010	A	n-Propylbenzene	103-65-1	U	112000	ug/Kg	D	3900			EPA 8260
99-01-08-1151-26	1/20/1999	0620008	99010620-008	2/3/1999	APL	07010	A	Bromobenzene	108-86-1	U	0	ug/Kg	UD	66			EPA 8260
99-01-08-1151-26	1/20/1999	0620008	99010620-008	2/3/1999	APL	07010	A	1,3,5-Trimethylbenzene	108-67-8	U	467000	ug/Kg	D	4100			EPA 8260
99-01-08-1151-26	1/20/1999	0620008	99010620-008	2/3/1999	APL	07010	A	2-Chlorotoluene	95-49-8	U	0	ug/Kg	UD	160			EPA 8260
99-01-08-1151-26	1/20/1999	0620008	99010620-008	2/3/1999	APL	07010	A	4-Chlorotoluene	106-43-4	U	0	ug/Kg	UD	140			EPA 8260
99-01-08-1151-26	1/20/1999	0620008	99010620-008	2/3/1999	APL	07010	A	tert-Butylbenzene	98-06-6	U	0	ug/Kg	UD	27			EPA 8260
99-01-08-1151-26	1/20/1999	0620008	99010620-008	2/3/1999	APL	07010	A	1,2,4-Trimethylbenzene	95-63-6	U	278000	ug/Kg	D	6600			EPA 8260
99-01-08-1151-26	1/20/1999	0620008	99010620-008	2/3/1999	APL	07010	A	sec-Butylbenzene	135-98-8	U	9900	ug/Kg	D	37			EPA 8260
99-01-08-1151-26	1/20/1999	0620008	99010620-008	2/3/1999	APL	07010	A	4-Isopropyltoluene	99-87-6	U	15200	ug/Kg	D	41			EPA 8260
99-01-08-1151-26	1/20/1999	0620008	99010620-008	2/3/1999	APL	07010	A	1,3-Dichlorobenzene	541-73-1	U	0	ug/Kg	UD	56			EPA 8260
99-01-08-1151-26	1/20/1999	0620008	99010620-008	2/3/1999	APL	07010	A	1,4-Dichlorobenzene	106-46-7	U	0	ug/Kg	UD	47			EPA 8260
99-01-08-1151-26	1/20/1999	0620008	99010620-008	2/3/1999	APL	07010	A	1,2-Dibromo-3-chloropropane	96-12-8	U	0	ug/Kg	UD	490			EPA 8260
99-01-08-1151-26	1/20/1999	0620008	99010620-008	2/3/1999	APL	07010	A	1,2,4-Trichlorobenzene	120-82-1	U	0	ug/Kg	UD	84			EPA 8260
99-01-08-1151-26	1/20/1999	0620008	99010620-008	2/3/1999	APL	07010	A	Hexachlorobutadiene	87-68-3	U	0	ug/Kg	UD	93			EPA 8260
99-01-08-1151-26	1/20/1999	0620008	99010620-008	2/3/1999	APL	07010	A	Naphthalene	91-20-3	U	99000	ug/Kg	D	31000			EPA 8260
99-01-08-1151-26	1/20/1999	0620008	99010620-008	2/3/1999	APL	07010	A	n-Butylbenzene	104-51-8	U	0	ug/Kg	UD	37			EPA 8260
99-01-08-1151-26	1/20/1999	0620008	99010620-008	2/3/1999	APL	07010	A	1,2-Dichlorobenzene	95-50-1	U	0	ug/Kg	UD	78			EPA 8260
99-01-08-1151-26	1/20/1999	0620008	99010620-008	2/3/1999	APL	07010	A	1,2,3-Trichlorobenzene	87-61-6	U	0	ug/Kg	UD	210			EPA 8260
99-01-08-1151-26	1/20/1999	0620008	99010620-008	2/3/1999	APL	07010	A	Pentane, 2-methyl-	107-83-5	U	4100	ug/Kg	J	0			EPA 8260
99-01-08-1151-26	1/20/1999	0620008	99010620-008	2/3/1999	APL	07010	A	Hexane, 3-,methyl-	589-34-4	U	4700	ug/Kg	J	0			EPA 8260
99-01-08-1151-26	1/20/1999	0620008	99010620-008	2/3/1999	APL	07010	A	Heptane	142-82-5	U	6200	ug/Kg	J	0			EPA 8260
99-01-08-1151-26	1/20/1999	0620008	99010620-008	2/3/1999	APL	07010	A	Pentane, 2,3,4-trimethyl-	565-75-3	U	6000	ug/Kg	J	0			EPA 8260
99-01-08-1151-26	1/20/1999	0620008	99010620-008	2/3/1999	APL	07010	A	Pentane, 2,3,3-trimethyl-	560-21-4	U	11800	ug/Kg	J	0			EPA 8260
99-01-08-1151-26	1/20/1999	0620009	99010620-009	1/30/1999	APL	07010	A	Dichlorodifluoromethane	75-71-8	U	0	ug/Kg	UD	170			EPA 8260
99-01-08-1151-26	1/20/1999	0620009	99010620-009	1/30/1999	APL	07010	A	Chloromethane	74-87-3	U	0	ug/Kg	UD	460			EPA 8260
99-01-08-1151-26	1/20/1999	0620009	99010620-009	1/30/1999	APL	07010	A	Vinyl Chloride	75-01-4	U	0	ug/Kg	UD	490			EPA 8260
99-01-08-1151-26	1/20/1999	0620009	99010620-009	1/30/1999	APL	07010	A	Bromomethane	74-83-9	U	0	ug/Kg	UD	1600			EPA 8260
99-01-08-1151-26	1/20/1999	0620009	99010620-009	1/30/1999	APL	07010	A	Chloroethane	75-00-3	U	0	ug/Kg	UD	1100			EPA 8260
99-01-08-1151-26	1/20/1999	0620009	99010620-009	1/30/1999	APL	07010	A	Trichlorofluoromethane	75-69-4	U	0	ug/Kg	UD	1100			EPA 8260
99-01-08-1151-26	1/20/1999	0620009	99010620-009	1/30/1999	APL	07010	A	1,1-Dichloroethene	75-35-4	U	0	ug/Kg	UD	150			EPA 8260
99-01-08-1151-26	1/20/1999	0620009	99010620-009	1/30/1999	APL	07010	A	Acetone	67-64-1	U	0	ug/Kg	UD	3800			EPA 8260
99-01-08-1151-26	1/20/1999	0620009	99010620-009	1/30/1999	APL	07010	A	Acrolein	107-02-8	U	0	ug/Kg	UD	2200			EPA 8260
99-01-08-1151-26	1/20/1999	0620009	99010620-009	1/30/1999	APL	07010	A	Tertiary butyl alcohol	75-65-0	U	0	ug/Kg	UD	3500			EPA 8260
99-01-08-1151-26	1/20/1999	0620009	99010620-009	1/30/1999	APL	07010	A	Methyl tertiary butyl ether (MTBE)	1634-04-4	U	7400	ug/Kg	D	210			EPA 8260
99-01-08-1151-26	1/20/1999	0620009	99010620-009	1/30/1999	APL	07010	A	Acrylonitrile	107-13-1	U	0	ug/Kg	UD	220			EPA 8260
99-01-08-1151-26	1/20/1999	0620009	99010620-009	1/30/1999	APL	07010	A	Carbon Disulfide	75-15-0	U	0	ug/Kg	UD	82			EPA 8260
99-01-08-1151-26	1/20/1999	0620009	99010620-009	1/30/1999	APL	07010	A	Methylene Chloride	75-09-2	U	0	ug/Kg	UD	110			EPA 8260
99-01-08-1151-26	1/20/1999	0620009	99010620-009	1/30/1999	APL	07010	A	trans-1,2-Dichloroethene	156-60-5	U	0	ug/Kg	UD	80			EPA 8260
99-01-08-1151-26	1/20/1999	0620009	99010620-009	1/30/1999	APL	07010	A	1,1-Dichloroethane	75-34-3	U	0	ug/Kg	UD	73			EPA 8260
99-01-08-1151-26	1/20/1999	0620009	99010620-009	1/30/1999	APL	07010	A	Vinyl Acetate	108-05-4	U	0	ug/Kg	UD	180			EPA 8260
99-01-08-1151-26	1/20/1999	0620009	99010620-009	1/30/1999	APL	07010	A	Methyl ethyl ketone (2-Butanone)	78-93-3	U	0	ug/Kg	UD	650			EPA 8260
99-01-08-1151-26	1/20/1999	0620009	99010620-009	1/30/1999	APL	07010	A	2,2-Dichloropropane	590-20-7	U	0	ug/Kg	UD	100			EPA 8260
99-01-08-1151-26	1/20/1999	0620009	99010620-009	1/30/1999	APL	07010	A	cis-1,2-Dichloroethene	156-59-4	U	0	ug/Kg	UD	71			EPA 8260
99-01-08-1151-26	1/20/1999	0620009	99010620-009	1/30/1999	APL	07010	A	Chloroform	67-66-3	U	0	ug/Kg	UD	78			EPA 8260
99-01-08-1151-26	1/20/1999	0620009	99010620-009	1/30/1999	APL	07010	A	Bromochloromethane	74-97-5	U	0	ug/Kg	UD	120			EPA 8260
99-01-08-1151-26	1/20/1999	0620009	99010620-009	1/30/1999	APL	07010	A	1,1,1-Trichloroethane	71-55-6	U	0	ug/Kg	UD	56			EPA 8260
99-01-08-1151-26	1/20/1999	0620009	99010620-009	1/30/1999	APL	07010	A	1,1-Dichloropropene	563-58-6	U	0	ug/Kg	UD	49			EPA 8260
99-01-08-1151-26	1/20/1999	0620009	99010620-009	1/30/1999	APL	07010	A	Carbon Tetrachloride	56-23-5	U	0	ug/Kg	UD	80			EPA 8260
99-01-08-1151-26	1/20/1999	0620009	99010620-009	1/30/1999	APL	07010	A	Benzene	71-43-2	U	2000	ug/Kg	D	67			EPA 8260
99-01-08-1151-26	1/20/1999	0620009	99010620-009	1/30/1999	APL	07010	A	1,2-Dichloroethane	107-06-2	U	0	ug/Kg	UD	140			EPA 8260
99-01-08-1151-26	1/20/1999	0620009	99010620-009	1/30/1999	APL	07010	A	Trichloroethene	79-01-6	U	0	ug/Kg	UD	47			EPA 8260
99-01-08-1151-26	1/20/1999	0620009	99010620-009	1/30/1999	APL	07010	A	1,2-Dichloropropane	78-87-5	U	0	ug/Kg	UD	58			EPA 8260
99-01-08-1151-26	1/20/1999	0620009	99010620-009	1/30/1999	APL	07010	A	Bromodichloromethane	75-27-4	U	0	ug/Kg	UD	62			EPA 8260
99-01-08-1151-26	1/20/1999	0620009	99010620-009	1/30/1999	APL	07010	A	Dibromomethane	74-95-3	U	0	ug/Kg	UD	150			EPA 8260
99-01-08-1151-26	1/20/1999	0620009	99010620-009	1/30/1999	APL	07010	A	2-Chloroethyl Vinyl Ether	110-75-8	U	0	ug/Kg	UD	160			EPA 8260

SRPID	SampDate	SampNum	LabID	Danalyz	LabName	NJDLabCert	ResultType	AnaltParam	CAS	FiltUnfilt	Conc	ConcUnits	QAQual	MDL	QuantType	QuantLevel	Anlys_Mthd
99-01-08-1151-26	1/20/1999	0620009	99010620-009	1/30/1999	APL	07010	A	cis-1,3-Dichloropropene	10061-01-5	U	0	ug/Kg	UD	56			EPA 8260
99-01-08-1151-26	1/20/1999	0620009	99010620-009	1/30/1999	APL	07010	A	4-Methyl-2-Pentanone	108-10-1	U	0	ug/Kg	UD	200			EPA 8260
99-01-08-1151-26	1/20/1999	0620009	99010620-009	1/30/1999	APL	07010	A	Toluene	108-88-3	U	570	ug/Kg	D	36			EPA 8260
99-01-08-1151-26	1/20/1999	0620009	99010620-009	1/30/1999	APL	07010	A	trans-1,3-Dichloropropene	10061-02-6	U	0	ug/Kg	UD	47			EPA 8260
99-01-08-1151-26	1/20/1999	0620009	99010620-009	1/30/1999	APL	07010	A	1,1,2-Trichloroethane	79-00-5	U	0	ug/Kg	UD	150			EPA 8260
99-01-08-1151-26	1/20/1999	0620009	99010620-009	1/30/1999	APL	07010	A	1,3-Dichloropropane	142-28-9	U	0	ug/Kg	UD	120			EPA 8260
99-01-08-1151-26	1/20/1999	0620009	99010620-009	1/30/1999	APL	07010	A	Tetrachloroethene	127-18-4	U	0	ug/Kg	UD	46			EPA 8260
99-01-08-1151-26	1/20/1999	0620009	99010620-009	1/30/1999	APL	07010	A	2-Hexanone	591-78-6	U	0	ug/Kg	UD	290			EPA 8260
99-01-08-1151-26	1/20/1999	0620009	99010620-009	1/30/1999	APL	07010	A	Dibromochloromethane	124-48-1	U	0	ug/Kg	UD	80			EPA 8260
99-01-08-1151-26	1/20/1999	0620009	99010620-009	1/30/1999	APL	07010	A	1,2-Dibromoethane	106-93-4	U	0	ug/Kg	UD	160			EPA 8260
99-01-08-1151-26	1/20/1999	0620009	99010620-009	1/30/1999	APL	07010	A	Chlorobenzene	108-90-7	U	0	ug/Kg	UD	38			EPA 8260
99-01-08-1151-26	1/20/1999	0620009	99010620-009	1/30/1999	APL	07010	A	1,1,1,2-Tetrachloroethane	630-20-6	U	0	ug/Kg	UD	60			EPA 8260
99-01-08-1151-26	1/20/1999	0620009	99010620-009	1/30/1999	APL	07010	A	Ethylbenzene	100-41-4	U	730	ug/Kg	D	40			EPA 8260
99-01-08-1151-26	1/20/1999	0620009	99010620-009	1/30/1999	APL	07010	A	m+p-Xylenes	1330-20-7	U	3200	ug/Kg	D	69			EPA 8260
99-01-08-1151-26	1/20/1999	0620009	99010620-009	1/30/1999	APL	07010	A	o-Xylene	1330-20-7	U	1100	ug/Kg	D	46			EPA 8260
99-01-08-1151-26	1/20/1999	0620009	99010620-009	1/30/1999	APL	07010	A	Styrene	100-42-5	U	0	ug/Kg	UD	42			EPA 8260
99-01-08-1151-26	1/20/1999	0620009	99010620-009	1/30/1999	APL	07010	A	Isopropyl benzene	98-82-8	U	440	ug/Kg	D	40			EPA 8260
99-01-08-1151-26	1/20/1999	0620009	99010620-009	1/30/1999	APL	07010	A	Bromoform	75-25-2	U	0	ug/Kg	UD	180			EPA 8260
99-01-08-1151-26	1/20/1999	0620009	99010620-009	1/30/1999	APL	07010	A	1,1,2,2-Tetrachloroethane	79-34-5	U	0	ug/Kg	UD	220			EPA 8260
99-01-08-1151-26	1/20/1999	0620009	99010620-009	1/30/1999	APL	07010	A	1,2,3-Trichloropropane	96-18-4	U	0	ug/Kg	UD	200			EPA 8260
99-01-08-1151-26	1/20/1999	0620009	99010620-009	1/30/1999	APL	07010	A	n-Propylbenzene	103-65-1	U	1500	ug/Kg	D	35			EPA 8260
99-01-08-1151-26	1/20/1999	0620009	99010620-009	1/30/1999	APL	07010	A	Bromobenzene	108-86-1	U	0	ug/Kg	UD	58			EPA 8260
99-01-08-1151-26	1/20/1999	0620009	99010620-009	1/30/1999	APL	07010	A	1,3,5-Trimethylbenzene	108-67-8	U	5600	ug/Kg	D	36			EPA 8260
99-01-08-1151-26	1/20/1999	0620009	99010620-009	1/30/1999	APL	07010	A	2-Chlorotoluene	95-49-8	U	0	ug/Kg	UD	140			EPA 8260
99-01-08-1151-26	1/20/1999	0620009	99010620-009	1/30/1999	APL	07010	A	4-Chlorotoluene	106-43-4	U	0	ug/Kg	UD	120			EPA 8260
99-01-08-1151-26	1/20/1999	0620009	99010620-009	1/30/1999	APL	07010	A	tert-Butylbenzene	98-06-6	U	0	ug/Kg	UD	24			EPA 8260
99-01-08-1151-26	1/20/1999	0620009	99010620-009	1/30/1999	APL	07010	A	1,2,4-Trimethylbenzene	95-63-6	U	4600	ug/Kg	D	58			EPA 8260
99-01-08-1151-26	1/20/1999	0620009	99010620-009	1/30/1999	APL	07010	A	sec-Butylbenzene	135-98-8	U	610	ug/Kg	D	33			EPA 8260
99-01-08-1151-26	1/20/1999	0620009	99010620-009	1/30/1999	APL	07010	A	4-Isopropyltoluene	99-87-6	U	270	ug/Kg	D	36			EPA 8260
99-01-08-1151-26	1/20/1999	0620009	99010620-009	1/30/1999	APL	07010	A	1,3-Dichlorobenzene	541-73-1	U	0	ug/Kg	UD	49			EPA 8260
99-01-08-1151-26	1/20/1999	0620009	99010620-009	1/30/1999	APL	07010	A	1,4-Dichlorobenzene	106-46-7	U	0	ug/Kg	UD	42			EPA 8260
99-01-08-1151-26	1/20/1999	0620009	99010620-009	1/30/1999	APL	07010	A	1,2-Dibromo-3-chloropropane	96-12-8	U	0	ug/Kg	UD	430			EPA 8260
99-01-08-1151-26	1/20/1999	0620009	99010620-009	1/30/1999	APL	07010	A	1,2,4-Trichlorobenzene	120-82-1	U	0	ug/Kg	UD	75			EPA 8260
99-01-08-1151-26	1/20/1999	0620009	99010620-009	1/30/1999	APL	07010	A	Hexachlorobutadiene	87-68-3	U	0	ug/Kg	UD	82			EPA 8260
99-01-08-1151-26	1/20/1999	0620009	99010620-009	1/30/1999	APL	07010	A	Naphthalene	91-20-3	U	8900	ug/Kg	D	270			EPA 8260
99-01-08-1151-26	1/20/1999	0620009	99010620-009	1/30/1999	APL	07010	A	n-Butylbenzene	104-51-8	U	0	ug/Kg	UD	33			EPA 8260
99-01-08-1151-26	1/20/1999	0620009	99010620-009	1/30/1999	APL	07010	A	1,2-Dichlorobenzene	95-50-1	U	0	ug/Kg	UD	69			EPA 8260
99-01-08-1151-26	1/20/1999	0620009	99010620-009	1/30/1999	APL	07010	A	1,2,3-Trichlorobenzene	87-61-6	U	0	ug/Kg	UD	190			EPA 8260
99-01-08-1151-26	1/20/1999	0620009	99010620-009	1/30/1999	APL	07010	A	Pentane, 2,2,4,4-tetramethyl-	1070-87-7	U	9400	ug/Kg	J	0			EPA 8260
99-01-08-1151-26	1/20/1999	0620009	99010620-009	1/30/1999	APL	07010	A	Pentane, 2,3,4-trimethyl-	565-75-3	U	4000	ug/Kg	J	0			EPA 8260
99-01-08-1151-26	1/20/1999	0620009	99010620-009	1/30/1999	APL	07010	A	Pentane, 2,3,3-trimethyl-	560-21-4	U	7800	ug/Kg	J	0			EPA 8260
99-01-08-1151-26	1/20/1999	0620009	99010620-009	1/30/1999	APL	07010	A	Heptane, 2,4-dimethyl-	2213-23-2	U	6000	ug/Kg	J	0			EPA 8260
99-01-08-1151-26	1/20/1999	0620009	99010620-009	1/30/1999	APL	07010	A	Octane, 3-methyl-	2216-33-3	U	5500	ug/Kg	J	0			EPA 8260
99-01-08-1151-26	1/20/1999	0620009	99010620-009	1/30/1999	APL	07010	A	Unknown Hydrocarbon		U	6300	ug/Kg	J	0			EPA 8260
99-01-08-1151-26	1/20/1999	0620009	99010620-009	1/30/1999	APL	07010	A	Benzene, 1-methyl-3-(1-methy	535-77-3	U	5600	ug/Kg	J	0			EPA 8260
99-01-08-1151-26	1/20/1999	0620010	99010620-010	1/30/1999	APL	07010	A	Dichlorodifluoromethane	75-71-8	U	0	ug/Kg	UD	150			EPA 8260
99-01-08-1151-26	1/20/1999	0620010	99010620-010	1/30/1999	APL	07010	A	Chloromethane	74-87-3	U	0	ug/Kg	UD	410			EPA 8260
99-01-08-1151-26	1/20/1999	0620010	99010620-010	1/30/1999	APL	07010	A	Vinyl Chloride	75-01-4	U	0	ug/Kg	UD	430			EPA 8260
99-01-08-1151-26	1/20/1999	0620010	99010620-010	1/30/1999	APL	07010	A	Bromomethane	74-83-9	U	0	ug/Kg	UD	1400			EPA 8260
99-01-08-1151-26	1/20/1999	0620010	99010620-010	1/30/1999	APL	07010	A	Chloroethane	75-00-3	U	0	ug/Kg	UD	940			EPA 8260
99-01-08-1151-26	1/20/1999	0620010	99010620-010	1/30/1999	APL	07010	A	Trichlorofluoromethane	75-69-4	U	0	ug/Kg	UD	920			EPA 8260
99-01-08-1151-26	1/20/1999	0620010	99010620-010	1/30/1999	APL	07010	A	1,1-Dichloroethene	75-35-4	U	0	ug/Kg	UD	130			EPA 8260
99-01-08-1151-26	1/20/1999	0620010	99010620-010	1/30/1999	APL	07010	A	Acetone	67-64-1	U	0	ug/Kg	UD	3300			EPA 8260
99-01-08-1151-26	1/20/1999	0620010	99010620-010	1/30/1999	APL	07010	A	Acrolein	107-02-8	U	0	ug/Kg	UD	1900			EPA 8260
99-01-08-1151-26	1/20/1999	0620010	99010620-010	1/30/1999	APL	07010	A	Tertiary butyl alcohol	75-65-0	U	0	ug/Kg	UD	3100			EPA 8260
99-01-08-1151-26	1/20/1999	0620010	99010620-010	1/30/1999	APL	07010	A	Methyl tertiary butyl ether (MTBE)	1634-04-4	U	4500	ug/Kg	D	180			EPA 8260
99-01-08-1151-26	1/20/1999	0620010	99010620-010	1/30/1999	APL	07010	A	Acrylonitrile	107-13-1	U	0	ug/Kg	UD	190			EPA 8260
99-01-08-1151-26	1/20/1999	0620010	99010620-010	1/30/1999	APL	07010	A	Carbon Disulfide	75-15-0	U	0	ug/Kg	UD	72			EPA 8260

SRPID	SampDate	SampNum	LabID	Danalyz	LabName	NJDLabCert	ResultType	AnaltParam	CAS	FiltUnfilt	Conc	ConcUnits	QAQual	MDL	QuantType	QuantLevel	Anlys_Mthd
99-01-08-1151-26	1/20/1999	0620010	99010620-010	1/30/1999	APL	07010	A	Methylene Chloride	75-09-2	U	0	ug/Kg	UD	98			EPA 8260
99-01-08-1151-26	1/20/1999	0620010	99010620-010	1/30/1999	APL	07010	A	trans-1,2-Dichloroethene	156-60-5	U	0	ug/Kg	UD	71			EPA 8260
99-01-08-1151-26	1/20/1999	0620010	99010620-010	1/30/1999	APL	07010	A	1,1-Dichloroethane	75-34-3	U	0	ug/Kg	UD	64			EPA 8260
99-01-08-1151-26	1/20/1999	0620010	99010620-010	1/30/1999	APL	07010	A	Vinyl Acetate	108-05-4	U	0	ug/Kg	UD	160			EPA 8260
99-01-08-1151-26	1/20/1999	0620010	99010620-010	1/30/1999	APL	07010	A	Methyl ethyl ketone (2-Butanone)	78-93-3	U	0	ug/Kg	UD	570			EPA 8260
99-01-08-1151-26	1/20/1999	0620010	99010620-010	1/30/1999	APL	07010	A	2,2-Dichloropropane	590-20-7	U	0	ug/Kg	UD	88			EPA 8260
99-01-08-1151-26	1/20/1999	0620010	99010620-010	1/30/1999	APL	07010	A	cis-1,2-Dichloroethene	156-59-4	U	0	ug/Kg	UD	63			EPA 8260
99-01-08-1151-26	1/20/1999	0620010	99010620-010	1/30/1999	APL	07010	A	Chloroform	67-66-3	U	0	ug/Kg	UD	69			EPA 8260
99-01-08-1151-26	1/20/1999	0620010	99010620-010	1/30/1999	APL	07010	A	Bromochloromethane	74-97-5	U	0	ug/Kg	UD	110			EPA 8260
99-01-08-1151-26	1/20/1999	0620010	99010620-010	1/30/1999	APL	07010	A	1,1,1-Trichloroethane	71-55-6	U	0	ug/Kg	UD	50			EPA 8260
99-01-08-1151-26	1/20/1999	0620010	99010620-010	1/30/1999	APL	07010	A	1,1-Dichloropropene	563-58-6	U	0	ug/Kg	UD	43			EPA 8260
99-01-08-1151-26	1/20/1999	0620010	99010620-010	1/30/1999	APL	07010	A	Carbon Tetrachloride	56-23-5	U	0	ug/Kg	UD	71			EPA 8260
99-01-08-1151-26	1/20/1999	0620010	99010620-010	1/30/1999	APL	07010	A	Benzene	71-43-2	U	1600	ug/Kg	D	59			EPA 8260
99-01-08-1151-26	1/20/1999	0620010	99010620-010	1/30/1999	APL	07010	A	1,2-Dichloroethane	107-06-2	U	0	ug/Kg	UD	130			EPA 8260
99-01-08-1151-26	1/20/1999	0620010	99010620-010	1/30/1999	APL	07010	A	Trichloroethene	79-01-6	U	0	ug/Kg	UD	42			EPA 8260
99-01-08-1151-26	1/20/1999	0620010	99010620-010	1/30/1999	APL	07010	A	1,2-Dichloropropane	78-87-5	U	0	ug/Kg	UD	51			EPA 8260
99-01-08-1151-26	1/20/1999	0620010	99010620-010	1/30/1999	APL	07010	A	Bromodichloromethane	75-27-4	U	0	ug/Kg	UD	54			EPA 8260
99-01-08-1151-26	1/20/1999	0620010	99010620-010	1/30/1999	APL	07010	A	Dibromomethane	74-95-3	U	0	ug/Kg	UD	130			EPA 8260
99-01-08-1151-26	1/20/1999	0620010	99010620-010	1/30/1999	APL	07010	A	2-Chloroethyl Vinyl Ether	110-75-8	U	0	ug/Kg	UD	140			EPA 8260
99-01-08-1151-26	1/20/1999	0620010	99010620-010	1/30/1999	APL	07010	A	cis-1,3-Dichloropropene	10061-01-5	U	0	ug/Kg	UD	50			EPA 8260
99-01-08-1151-26	1/20/1999	0620010	99010620-010	1/30/1999	APL	07010	A	4-Methyl-2-Pentanone	108-10-1	U	0	ug/Kg	UD	180			EPA 8260
99-01-08-1151-26	1/20/1999	0620010	99010620-010	1/30/1999	APL	07010	A	Toluene	108-88-3	U	390	ug/Kg	D	32			EPA 8260
99-01-08-1151-26	1/20/1999	0620010	99010620-010	1/30/1999	APL	07010	A	trans-1,3-Dichloropropene	10061-02-6	U	0	ug/Kg	UD	42			EPA 8260
99-01-08-1151-26	1/20/1999	0620010	99010620-010	1/30/1999	APL	07010	A	1,1,2-Trichloroethane	79-00-5	U	0	ug/Kg	UD	130			EPA 8260
99-01-08-1151-26	1/20/1999	0620010	99010620-010	1/30/1999	APL	07010	A	1,3-Dichloropropane	142-28-9	U	0	ug/Kg	UD	110			EPA 8260
99-01-08-1151-26	1/20/1999	0620010	99010620-010	1/30/1999	APL	07010	A	Tetrachloroethene	127-18-4	U	0	ug/Kg	UD	40			EPA 8260
99-01-08-1151-26	1/20/1999	0620010	99010620-010	1/30/1999	APL	07010	A	2-Hexanone	591-78-6	U	0	ug/Kg	UD	260			EPA 8260
99-01-08-1151-26	1/20/1999	0620010	99010620-010	1/30/1999	APL	07010	A	Dibromochloromethane	124-48-1	U	0	ug/Kg	UD	71			EPA 8260
99-01-08-1151-26	1/20/1999	0620010	99010620-010	1/30/1999	APL	07010	A	1,2-Dibromoethane	106-93-4	U	0	ug/Kg	UD	140			EPA 8260
99-01-08-1151-26	1/20/1999	0620010	99010620-010	1/30/1999	APL	07010	A	Chlorobenzene	108-90-7	U	0	ug/Kg	UD	34			EPA 8260
99-01-08-1151-26	1/20/1999	0620010	99010620-010	1/30/1999	APL	07010	A	1,1,1,2-Tetrachloroethane	630-20-6	U	0	ug/Kg	UD	53			EPA 8260
99-01-08-1151-26	1/20/1999	0620010	99010620-010	1/30/1999	APL	07010	A	Ethylbenzene	100-41-4	U	220	ug/Kg	D	35			EPA 8260
99-01-08-1151-26	1/20/1999	0620010	99010620-010	1/30/1999	APL	07010	A	m+p-Xylenes	1330-20-7	U	1200	ug/Kg	D	61			EPA 8260
99-01-08-1151-26	1/20/1999	0620010	99010620-010	1/30/1999	APL	07010	A	o-Xylene	1330-20-7	U	360	ug/Kg	D	40			EPA 8260
99-01-08-1151-26	1/20/1999	0620010	99010620-010	1/30/1999	APL	07010	A	Styrene	100-42-5	U	0	ug/Kg	UD	37			EPA 8260
99-01-08-1151-26	1/20/1999	0620010	99010620-010	1/30/1999	APL	07010	A	Isopropyl benzene	98-82-8	U	190	ug/Kg	D	35			EPA 8260
99-01-08-1151-26	1/20/1999	0620010	99010620-010	1/30/1999	APL	07010	A	Bromoform	75-25-2	U	0	ug/Kg	UD	160			EPA 8260
99-01-08-1151-26	1/20/1999	0620010	99010620-010	1/30/1999	APL	07010	A	1,1,2,2-Tetrachloroethane	79-34-5	U	0	ug/Kg	UD	200			EPA 8260
99-01-08-1151-26	1/20/1999	0620010	99010620-010	1/30/1999	APL	07010	A	1,2,3-Trichloropropane	96-18-4	U	0	ug/Kg	UD	180			EPA 8260
99-01-08-1151-26	1/20/1999	0620010	99010620-010	1/30/1999	APL	07010	A	n-Propylbenzene	103-65-1	U	510	ug/Kg	D	30			EPA 8260
99-01-08-1151-26	1/20/1999	0620010	99010620-010	1/30/1999	APL	07010	A	Bromobenzene	108-86-1	U	0	ug/Kg	UD	51			EPA 8260
99-01-08-1151-26	1/20/1999	0620010	99010620-010	1/30/1999	APL	07010	A	1,3,5-Trimethylbenzene	108-67-8	U	990	ug/Kg	D	32			EPA 8260
99-01-08-1151-26	1/20/1999	0620010	99010620-010	1/30/1999	APL	07010	A	2-Chlorotoluene	95-49-8	U	0	ug/Kg	UD	130			EPA 8260
99-01-08-1151-26	1/20/1999	0620010	99010620-010	1/30/1999	APL	07010	A	4-Chlorotoluene	106-43-4	U	0	ug/Kg	UD	110			EPA 8260
99-01-08-1151-26	1/20/1999	0620010	99010620-010	1/30/1999	APL	07010	A	tert-Butylbenzene	98-06-6	U	0	ug/Kg	UD	21			EPA 8260
99-01-08-1151-26	1/20/1999	0620010	99010620-010	1/30/1999	APL	07010	A	1,2,4-Trimethylbenzene	95-63-6	U	690	ug/Kg	D	51			EPA 8260
99-01-08-1151-26	1/20/1999	0620010	99010620-010	1/30/1999	APL	07010	A	sec-Butylbenzene	135-98-8	U	200	ug/Kg	D	29			EPA 8260
99-01-08-1151-26	1/20/1999	0620010	99010620-010	1/30/1999	APL	07010	A	4-Isopropyltoluene	99-87-6	U	0	ug/Kg	UD	32			EPA 8260
99-01-08-1151-26	1/20/1999	0620010	99010620-010	1/30/1999	APL	07010	A	1,3-Dichlorobenzene	541-73-1	U	0	ug/Kg	UD	43			EPA 8260
99-01-08-1151-26	1/20/1999	0620010	99010620-010	1/30/1999	APL	07010	A	1,4-Dichlorobenzene	106-46-7	U	0	ug/Kg	UD	37			EPA 8260
99-01-08-1151-26	1/20/1999	0620010	99010620-010	1/30/1999	APL	07010	A	1,2-Dibromo-3-chloropropane	96-12-8	U	0	ug/Kg	UD	380			EPA 8260
99-01-08-1151-26	1/20/1999	0620010	99010620-010	1/30/1999	APL	07010	A	1,2,4-Trichlorobenzene	120-82-1	U	0	ug/Kg	UD	66			EPA 8260
99-01-08-1151-26	1/20/1999	0620010	99010620-010	1/30/1999	APL	07010	A	Hexachlorobutadiene	87-68-3	U	0	ug/Kg	UD	72			EPA 8260
99-01-08-1151-26	1/20/1999	0620010	99010620-010	1/30/1999	APL	07010	A	Naphthalene	91-20-3	U	0	ug/Kg	UD	240			EPA 8260
99-01-08-1151-26	1/20/1999	0620010	99010620-010	1/30/1999	APL	07010	A	n-Butylbenzene	104-51-8	U	0	ug/Kg	UD	29			EPA 8260
99-01-08-1151-26	1/20/1999	0620010	99010620-010	1/30/1999	APL	07010	A	1,2-Dichlorobenzene	95-50-1	U	0	ug/Kg	UD	61			EPA 8260
99-01-08-1151-26	1/20/1999	0620010	99010620-010	1/30/1999	APL	07010	A	1,2,3-Trichlorobenzene	87-61-6	U	0	ug/Kg	UD	160			EPA 8260
99-01-08-1151-26	1/20/1999	0620010	99010620-010	1/30/1999	APL	07010	A	Pentane	109-66-0	U	5300	ug/Kg	J	0			EPA 8260

SRPID	SampDate	SampNum	LabID	Danalyz	LabName	NJDLabCert	ResultType	AnaltParam	CAS	FiltUnfilt	Conc	ConcUnits	QAQual	MDL	QuantType	QuantLevel	Anlys_Mthd
99-01-08-1151-26	1/20/1999	0620010	99010620-010	1/30/1999	APL	07010	A	2-Pentane	109-68-2	U	5100	ug/Kg	J	0			EPA 8260
99-01-08-1151-26	1/20/1999	0620010	99010620-010	1/30/1999	APL	07010	A	Hexane, 2,2-dimethyl-	590-73-8	U	9500	ug/Kg	J	0			EPA 8260
99-01-08-1151-26	1/20/1999	0620010	99010620-010	1/30/1999	APL	07010	A	Pentane, 2,3,4-trimethyl-	565-75-3	U	5400	ug/Kg	J	0			EPA 8260
99-01-08-1151-26	1/20/1999	0620010	99010620-010	1/30/1999	APL	07010	A	Pentane, 2,3,3-trimethyl-	560-21-4	U	9600	ug/Kg	J	0			EPA 8260
99-01-08-1151-26	1/20/1999	0620010	99010620-010	1/30/1999	APL	07010	A	Octane, 4-methyl-	2216-34-4	U	4900	ug/Kg	J	0			EPA 8260
99-01-08-1151-26	1/20/1999	0620010	99010620-010	1/30/1999	APL	07010	A	Octane, 3-methyl-	2216-33-3	U	4800	ug/Kg	J	0			EPA 8260
99-01-08-1151-26	1/20/1999	0620010	99010620-010	1/30/1999	APL	07010	A	Unknown Hydrocarbon		U	5900	ug/Kg	J	0			EPA 8260
99-01-08-1151-26	1/20/1999	0620011	99010620-011	1/30/1999	APL	07010	A	Dichlorodifluoromethane	75-71-8	U	0	ug/Kg	UD	120			EPA 8260
99-01-08-1151-26	1/20/1999	0620011	99010620-011	1/30/1999	APL	07010	A	Chloromethane	74-87-3	U	0	ug/Kg	UD	320			EPA 8260
99-01-08-1151-26	1/20/1999	0620011	99010620-011	1/30/1999	APL	07010	A	Vinyl Chloride	75-01-4	U	0	ug/Kg	UD	340			EPA 8260
99-01-08-1151-26	1/20/1999	0620011	99010620-011	1/30/1999	APL	07010	A	Bromomethane	74-83-9	U	0	ug/Kg	UD	1100			EPA 8260
99-01-08-1151-26	1/20/1999	0620011	99010620-011	1/30/1999	APL	07010	A	Chloroethane	75-00-3	U	0	ug/Kg	UD	740			EPA 8260
99-01-08-1151-26	1/20/1999	0620011	99010620-011	1/30/1999	APL	07010	A	Trichlorofluoromethane	75-69-4	U	0	ug/Kg	UD	730			EPA 8260
99-01-08-1151-26	1/20/1999	0620011	99010620-011	1/30/1999	APL	07010	A	1,1-Dichloroethene	75-35-4	U	0	ug/Kg	UD	100			EPA 8260
99-01-08-1151-26	1/20/1999	0620011	99010620-011	1/30/1999	APL	07010	A	Acetone	67-64-1	U	0	ug/Kg	UD	2600			EPA 8260
99-01-08-1151-26	1/20/1999	0620011	99010620-011	1/30/1999	APL	07010	A	Acrolein	107-02-8	U	0	ug/Kg	UD	1500			EPA 8260
99-01-08-1151-26	1/20/1999	0620011	99010620-011	1/30/1999	APL	07010	A	Tertiary butyl alcohol	75-65-0	U	0	ug/Kg	UD	2400			EPA 8260
99-01-08-1151-26	1/20/1999	0620011	99010620-011	1/30/1999	APL	07010	A	Methyl tertiary butyl ether (MTBE)	1634-04-4	U	0	ug/Kg	UD	140			EPA 8260
99-01-08-1151-26	1/20/1999	0620011	99010620-011	1/30/1999	APL	07010	A	Acrylonitrile	107-13-1	U	0	ug/Kg	UD	150			EPA 8260
99-01-08-1151-26	1/20/1999	0620011	99010620-011	1/30/1999	APL	07010	A	Carbon Disulfide	75-15-0	U	0	ug/Kg	UD	57			EPA 8260
99-01-08-1151-26	1/20/1999	0620011	99010620-011	1/30/1999	APL	07010	A	Methylene Chloride	75-09-2	U	0	ug/Kg	UD	77			EPA 8260
99-01-08-1151-26	1/20/1999	0620011	99010620-011	1/30/1999	APL	07010	A	trans-1,2-Dichloroethene	156-60-5	U	0	ug/Kg	UD	56			EPA 8260
99-01-08-1151-26	1/20/1999	0620011	99010620-011	1/30/1999	APL	07010	A	1,1-Dichloroethane	75-34-3	U	0	ug/Kg	UD	51			EPA 8260
99-01-08-1151-26	1/20/1999	0620011	99010620-011	1/30/1999	APL	07010	A	Vinyl Acetate	108-05-4	U	0	ug/Kg	UD	120			EPA 8260
99-01-08-1151-26	1/20/1999	0620011	99010620-011	1/30/1999	APL	07010	A	Methyl ethyl ketone (2-Butanone)	78-93-3	U	0	ug/Kg	UD	450			EPA 8260
99-01-08-1151-26	1/20/1999	0620011	99010620-011	1/30/1999	APL	07010	A	2,2-Dichloropropane	590-20-7	U	0	ug/Kg	UD	69			EPA 8260
99-01-08-1151-26	1/20/1999	0620011	99010620-011	1/30/1999	APL	07010	A	cis-1,2-Dichloroethene	156-59-4	U	0	ug/Kg	UD	49			EPA 8260
99-01-08-1151-26	1/20/1999	0620011	99010620-011	1/30/1999	APL	07010	A	Chloroform	67-66-3	U	0	ug/Kg	UD	54			EPA 8260
99-01-08-1151-26	1/20/1999	0620011	99010620-011	1/30/1999	APL	07010	A	Bromochloromethane	74-97-5	U	0	ug/Kg	UD	86			EPA 8260
99-01-08-1151-26	1/20/1999	0620011	99010620-011	1/30/1999	APL	07010	A	1,1,1-Trichloroethane	71-55-6	U	0	ug/Kg	UD	39			EPA 8260
99-01-08-1151-26	1/20/1999	0620011	99010620-011	1/30/1999	APL	07010	A	1,1-Dichloropropene	563-58-6	U	0	ug/Kg	UD	34			EPA 8260
99-01-08-1151-26	1/20/1999	0620011	99010620-011	1/30/1999	APL	07010	A	Carbon Tetrachloride	56-23-5	U	0	ug/Kg	UD	56			EPA 8260
99-01-08-1151-26	1/20/1999	0620011	99010620-011	1/30/1999	APL	07010	A	Benzene	71-43-2	U	0	ug/Kg	UD	47			EPA 8260
99-01-08-1151-26	1/20/1999	0620011	99010620-011	1/30/1999	APL	07010	A	1,2-Dichloroethane	107-06-2	U	0	ug/Kg	UD	100			EPA 8260
99-01-08-1151-26	1/20/1999	0620011	99010620-011	1/30/1999	APL	07010	A	Trichloroethene	79-01-6	U	0	ug/Kg	UD	33			EPA 8260
99-01-08-1151-26	1/20/1999	0620011	99010620-011	1/30/1999	APL	07010	A	1,2-Dichloropropane	78-87-5	U	0	ug/Kg	UD	40			EPA 8260
99-01-08-1151-26	1/20/1999	0620011	99010620-011	1/30/1999	APL	07010	A	Bromodichloromethane	75-27-4	U	0	ug/Kg	UD	43			EPA 8260
99-01-08-1151-26	1/20/1999	0620011	99010620-011	1/30/1999	APL	07010	A	Dibromomethane	74-95-3	U	0	ug/Kg	UD	100			EPA 8260
99-01-08-1151-26	1/20/1999	0620011	99010620-011	1/30/1999	APL	07010	A	2-Chloroethyl Vinyl Ether	110-75-8	U	0	ug/Kg	UD	110			EPA 8260
99-01-08-1151-26	1/20/1999	0620011	99010620-011	1/30/1999	APL	07010	A	cis-1,3-Dichloropropene	10061-01-5	U	0	ug/Kg	UD	39			EPA 8260
99-01-08-1151-26	1/20/1999	0620011	99010620-011	1/30/1999	APL	07010	A	4-Methyl-2-Pentanone	108-10-1	U	0	ug/Kg	UD	140			EPA 8260
99-01-08-1151-26	1/20/1999	0620011	99010620-011	1/30/1999	APL	07010	A	Toluene	108-88-3	U	0	ug/Kg	UD	25			EPA 8260
99-01-08-1151-26	1/20/1999	0620011	99010620-011	1/30/1999	APL	07010	A	trans-1,3-Dichloropropene	10061-02-6	U	0	ug/Kg	UD	33			EPA 8260
99-01-08-1151-26	1/20/1999	0620011	99010620-011	1/30/1999	APL	07010	A	1,1,2-Trichloroethane	79-00-5	U	0	ug/Kg	UD	100			EPA 8260
99-01-08-1151-26	1/20/1999	0620011	99010620-011	1/30/1999	APL	07010	A	1,3-Dichloropropane	142-28-9	U	0	ug/Kg	UD	86			EPA 8260
99-01-08-1151-26	1/20/1999	0620011	99010620-011	1/30/1999	APL	07010	A	Tetrachloroethene	127-18-4	U	0	ug/Kg	UD	32			EPA 8260
99-01-08-1151-26	1/20/1999	0620011	99010620-011	1/30/1999	APL	07010	A	2-Hexanone	591-78-6	U	0	ug/Kg	UD	200			EPA 8260
99-01-08-1151-26	1/20/1999	0620011	99010620-011	1/30/1999	APL	07010	A	Dibromochloromethane	124-48-1	U	0	ug/Kg	UD	56			EPA 8260
99-01-08-1151-26	1/20/1999	0620011	99010620-011	1/30/1999	APL	07010	A	1,2-Dibromoethane	106-93-4	U	0	ug/Kg	UD	110			EPA 8260
99-01-08-1151-26	1/20/1999	0620011	99010620-011	1/30/1999	APL	07010	A	Chlorobenzene	108-90-7	U	0	ug/Kg	UD	27			EPA 8260
99-01-08-1151-26	1/20/1999	0620011	99010620-011	1/30/1999	APL	07010	A	1,1,1,2-Tetrachloroethane	630-20-6	U	0	ug/Kg	UD	42			EPA 8260
99-01-08-1151-26	1/20/1999	0620011	99010620-011	1/30/1999	APL	07010	A	Ethylbenzene	100-41-4	U	0	ug/Kg	UD	28			EPA 8260
99-01-08-1151-26	1/20/1999	0620011	99010620-011	1/30/1999	APL	07010	A	m+p-Xylenes	1330-20-7	U	0	ug/Kg	UD	48			EPA 8260
99-01-08-1151-26	1/20/1999	0620011	99010620-011	1/30/1999	APL	07010	A	o-Xylene	1330-20-7	U	0	ug/Kg	UD	32			EPA 8260
99-01-08-1151-26	1/20/1999	0620011	99010620-011	1/30/1999	APL	07010	A	Styrene	100-42-5	U	0	ug/Kg	UD	29			EPA 8260
99-01-08-1151-26	1/20/1999	0620011	99010620-011	1/30/1999	APL	07010	A	Isopropyl benzene	98-82-8	U	0	ug/Kg	UD	28			EPA 8260
99-01-08-1151-26	1/20/1999	0620011	99010620-011	1/30/1999	APL	07010	A	Bromoform	75-25-2	U	0	ug/Kg	UD	130			EPA 8260
99-01-08-1151-26	1/20/1999	0620011	99010620-011	1/30/1999	APL	07010	A	1,1,2,2-Tetrachloroethane	79-34-5	U	0	ug/Kg	UD	160			EPA 8260

SRPID	SampDate	SampNum	LabID	Danalyz	LabName	NJDLabCert	ResultType	AnaltParam	CAS	FiltUnfilt	Conc	ConcUnits	QAQual	MDL	QuantType	QuantLevel	Anlys_Mthd
99-01-08-1151-26	1/20/1999	0620011	99010620-011	1/30/1999	APL	07010	A	1,2,3-Trichloropropane	96-18-4	U	0	ug/Kg	UD	140			EPA 8260
99-01-08-1151-26	1/20/1999	0620011	99010620-011	1/30/1999	APL	07010	A	n-Propylbenzene	103-65-1	U	0	ug/Kg	UD	24			EPA 8260
99-01-08-1151-26	1/20/1999	0620011	99010620-011	1/30/1999	APL	07010	A	Bromobenzene	108-86-1	U	0	ug/Kg	UD	40			EPA 8260
99-01-08-1151-26	1/20/1999	0620011	99010620-011	1/30/1999	APL	07010	A	1,3,5-Trimethylbenzene	108-67-8	U	0	ug/Kg	UD	25			EPA 8260
99-01-08-1151-26	1/20/1999	0620011	99010620-011	1/30/1999	APL	07010	A	2-Chlorotoluene	95-49-8	U	0	ug/Kg	UD	100			EPA 8260
99-01-08-1151-26	1/20/1999	0620011	99010620-011	1/30/1999	APL	07010	A	4-Chlorotoluene	106-43-4	U	0	ug/Kg	UD	83			EPA 8260
99-01-08-1151-26	1/20/1999	0620011	99010620-011	1/30/1999	APL	07010	A	tert-Butylbenzene	98-06-6	U	0	ug/Kg	UD	16			EPA 8260
99-01-08-1151-26	1/20/1999	0620011	99010620-011	1/30/1999	APL	07010	A	1,2,4-Trimethylbenzene	95-63-6	U	0	ug/Kg	UD	40			EPA 8260
99-01-08-1151-26	1/20/1999	0620011	99010620-011	1/30/1999	APL	07010	A	sec-Butylbenzene	135-98-8	U	0	ug/Kg	UD	23			EPA 8260
99-01-08-1151-26	1/20/1999	0620011	99010620-011	1/30/1999	APL	07010	A	4-Isopropyltoluene	99-87-6	U	0	ug/Kg	UD	25			EPA 8260
99-01-08-1151-26	1/20/1999	0620011	99010620-011	1/30/1999	APL	07010	A	1,3-Dichlorobenzene	541-73-1	U	0	ug/Kg	UD	34			EPA 8260
99-01-08-1151-26	1/20/1999	0620011	99010620-011	1/30/1999	APL	07010	A	1,4-Dichlorobenzene	106-46-7	U	0	ug/Kg	UD	29			EPA 8260
99-01-08-1151-26	1/20/1999	0620011	99010620-011	1/30/1999	APL	07010	A	1,2-Dibromo-3-chloropropane	96-12-8	U	0	ug/Kg	UD	300			EPA 8260
99-01-08-1151-26	1/20/1999	0620011	99010620-011	1/30/1999	APL	07010	A	1,2,4-Trichlorobenzene	120-82-1	U	0	ug/Kg	UD	52			EPA 8260
99-01-08-1151-26	1/20/1999	0620011	99010620-011	1/30/1999	APL	07010	A	Hexachlorobutadiene	87-68-3	U	0	ug/Kg	UD	57			EPA 8260
99-01-08-1151-26	1/20/1999	0620011	99010620-011	1/30/1999	APL	07010	A	Naphthalene	91-20-3	U	0	ug/Kg	UD	190			EPA 8260
99-01-08-1151-26	1/20/1999	0620011	99010620-011	1/30/1999	APL	07010	A	n-Butylbenzene	104-51-8	U	0	ug/Kg	UD	23			EPA 8260
99-01-08-1151-26	1/20/1999	0620011	99010620-011	1/30/1999	APL	07010	A	1,2-Dichlorobenzene	95-50-1	U	0	ug/Kg	UD	48			EPA 8260
99-01-08-1151-26	1/20/1999	0620011	99010620-011	1/30/1999	APL	07010	A	1,2,3-Trichlorobenzene	87-61-6	U	0	ug/Kg	UD	130			EPA 8260
99-01-08-1151-26	1/20/1999	0620011	99010620-011	1/30/1999	APL	07010	A	Unknown		U	490	ug/Kg	J	0			EPA 8260

SRP ID	Sample Date	Sample Number	Lab ID	Date Analy	Lab Name	Lab Cert Num	Result Type	AnaltParam	CAS	Filt/Unfilt	Conc	Units	QA Qualifier	MDL	Quant Type	Quant Level	Anlys Mthd
01-01-15-1354-44	1/15/2001	NJCg1	21010457-001	1/26/2001	APL	7010	A	Dichlorodifluoromethane	75-71-8	U	0	ug/kg	U	110			SW 846 8260B
01-01-15-1354-44	1/15/2001	NJCg1	21010457-001	1/26/2001	APL	7010	A	Chloromethane	74-87-3	U	0	ug/kg	U	241			SW 846 8260B
01-01-15-1354-44	1/15/2001	NJCg1	21010457-001	1/26/2001	APL	7010	A	Vinyl Chloride	75-01-4	U	0	ug/kg	U	152			SW 846 8260B
01-01-15-1354-44	1/15/2001	NJCg1	21010457-001	1/26/2001	APL	7010	A	Bromomethane	74-83-9	U	0	ug/kg	U	481			SW 846 8260B
01-01-15-1354-44	1/15/2001	NJCg1	21010457-001	1/26/2001	APL	7010	A	Chloroethane	75-00-3	U	0	ug/kg	U	104			SW 846 8260B
01-01-15-1354-44	1/15/2001	NJCg1	21010457-001	1/26/2001	APL	7010	A	Trichlorofluoromethane	75-69-4	U	0	ug/kg	U	262			SW 846 8260B
01-01-15-1354-44	1/15/2001	NJCg1	21010457-001	1/26/2001	APL	7010	A	Acrolein	107-02-8	U	0	ug/kg	U	320			SW 846 8260B
01-01-15-1354-44	1/15/2001	NJCg1	21010457-001	1/26/2001	APL	7010	A	Acetone	67-64-1	U	0	ug/kg	U	227			SW 846 8260B
01-01-15-1354-44	1/15/2001	NJCg1	21010457-001	1/26/2001	APL	7010	A	1,1-Dichloroethene	75-35-4	U	0	ug/kg	U	121			SW 846 8260B
01-01-15-1354-44	1/15/2001	NJCg1	21010457-001	1/26/2001	APL	7010	A	tert-Butyl Alcohol	75-65-0	U	0	ug/kg	U	106			SW 846 8260B
01-01-15-1354-44	1/15/2001	NJCg1	21010457-001	1/26/2001	APL	7010	A	Methylene Chloride	75-09-2	U	0	ug/kg	U	322			SW 846 8260B
01-01-15-1354-44	1/15/2001	NJCg1	21010457-001	1/26/2001	APL	7010	A	Carbon Disulfide	75-15-0	U	0	ug/kg	U	109			SW 846 8260B
01-01-15-1354-44	1/15/2001	NJCg1	21010457-001	1/26/2001	APL	7010	A	Acrylonitrile	107-13-1	U	0	ug/kg	U	268			SW 846 8260B
01-01-15-1354-44	1/15/2001	NJCg1	21010457-001	1/26/2001	APL	7010	A	Methyl tert-Butyl Ether	1634-04-4	U	0	ug/kg	U	92			SW 846 8260B
01-01-15-1354-44	1/15/2001	NJCg1	21010457-001	1/26/2001	APL	7010	A	trans- 1,2-Dichloroethene	156-60-5	U	0	ug/kg	U	121			SW 846 8260B
01-01-15-1354-44	1/15/2001	NJCg1	21010457-001	1/26/2001	APL	7010	A	1,1-Dichloroethane	75-34-3	U	0	ug/kg	U	137			SW 846 8260B
01-01-15-1354-44	1/15/2001	NJCg1	21010457-001	1/26/2001	APL	7010	A	Vinyl Acetate	108-05-4	U	0	ug/kg	U	669			SW 846 8260B
01-01-15-1354-44	1/15/2001	NJCg1	21010457-001	1/26/2001	APL	7010	A	2-Butanone	78-93-3	U	0	ug/kg	U	327			SW 846 8260B
01-01-15-1354-44	1/15/2001	NJCg1	21010457-001	1/26/2001	APL	7010	A	2,2-Dichloropropane	594-20-7	U	0	ug/kg	U	223			SW 846 8260B
01-01-15-1354-44	1/15/2001	NJCg1	21010457-001	1/26/2001	APL	7010	A	cis-1,2-Dichloroethene	156-59-2	U	0	ug/kg	U	111			SW 846 8260B
01-01-15-1354-44	1/15/2001	NJCg1	21010457-001	1/26/2001	APL	7010	A	Chloroform	67-66-3	U	0	ug/kg	U	102			SW 846 8260B
01-01-15-1354-44	1/15/2001	NJCg1	21010457-001	1/26/2001	APL	7010	A	Bromochloromethane	74-97-5	U	0	ug/kg	U	80			SW 846 8260B
01-01-15-1354-44	1/15/2001	NJCg1	21010457-001	1/26/2001	APL	7010	A	1,1,1-Trichloroethane	71-55-6	U	0	ug/kg	U	102			SW 846 8260B
01-01-15-1354-44	1/15/2001	NJCg1	21010457-001	1/26/2001	APL	7010	A	1,1-Dichloropropene	563-58-6	U	0	ug/kg	U	113			SW 846 8260B
01-01-15-1354-44	1/15/2001	NJCg1	21010457-001	1/26/2001	APL	7010	A	Carbon Tetrachloride	56-23-5	U	0	ug/kg	U	107			SW 846 8260B
01-01-15-1354-44	1/15/2001	NJCg1	21010457-001	1/26/2001	APL	7010	A	1,2-Dichloroethane	107-06-2	U	0	ug/kg	U	106			SW 846 8260B
01-01-15-1354-44	1/15/2001	NJCg1	21010457-001	1/26/2001	APL	7010	A	Benzene	71-43-2	U	0	ug/kg	U	103			SW 846 8260B
01-01-15-1354-44	1/15/2001	NJCg1	21010457-001	1/26/2001	APL	7010	A	Trichloroethene	79-01-6	U	0	ug/kg	U	79			SW 846 8260B
01-01-15-1354-44	1/15/2001	NJCg1	21010457-001	1/26/2001	APL	7010	A	1,2-Dichloropropane	78-87-5	U	0	ug/kg	U	75			SW 846 8260B
01-01-15-1354-44	1/15/2001	NJCg1	21010457-001	1/26/2001	APL	7010	A	Bromodichloromethane	75-27-4	U	0	ug/kg	U	68			SW 846 8260B
01-01-15-1354-44	1/15/2001	NJCg1	21010457-001	1/26/2001	APL	7010	A	Dibromomethane	74-95-3	U	0	ug/kg	U	56			SW 846 8260B
01-01-15-1354-44	1/15/2001	NJCg1	21010457-001	1/26/2001	APL	7010	A	2-Chloroethylvinyl ether	110-75-8	U	0	ug/kg	U	135			SW 846 8260B
01-01-15-1354-44	1/15/2001	NJCg1	21010457-001	1/26/2001	APL	7010	A	4-Methyl-2-Pentanone	108-10-1	U	0	ug/kg	U	257			SW 846 8260B
01-01-15-1354-44	1/15/2001	NJCg1	21010457-001	1/26/2001	APL	7010	A	cis-1,3-Dichloropropene	10061-01-5	U	0	ug/kg	U	80			SW 846 8260B
01-01-15-1354-44	1/15/2001	NJCg1	21010457-001	1/26/2001	APL	7010	A	Toluene	108-88-3	U	0	ug/kg	U	73			SW 846 8260B
01-01-15-1354-44	1/15/2001	NJCg1	21010457-001	1/26/2001	APL	7010	A	trans-1,3-Dichloropropene	10061-02-6	U	0	ug/kg	U	73			SW 846 8260B
01-01-15-1354-44	1/15/2001	NJCg1	21010457-001	1/26/2001	APL	7010	A	1,1,2-Trichloroethane	79-00-5	U	0	ug/kg	U	92			SW 846 8260B
01-01-15-1354-44	1/15/2001	NJCg1	21010457-001	1/26/2001	APL	7010	A	2-Hexanone	591-78-6	U	0	ug/kg	U	203			SW 846 8260B
01-01-15-1354-44	1/15/2001	NJCg1	21010457-001	1/26/2001	APL	7010	A	1,3-Dichloropropane	142-28-9	U	0	ug/kg	U	68			SW 846 8260B
01-01-15-1354-44	1/15/2001	NJCg1	21010457-001	1/26/2001	APL	7010	A	Tetrachloroethene	127-18-4	U	0	ug/kg	U	66			SW 846 8260B
01-01-15-1354-44	1/15/2001	NJCg1	21010457-001	1/26/2001	APL	7010	A	Dibromochloromethane	124-48-1	U	0	ug/kg	U	71			SW 846 8260B
01-01-15-1354-44	1/15/2001	NJCg1	21010457-001	1/26/2001	APL	7010	A	1,2-Dibromoethane	106-93-4	U	0	ug/kg	U	66			SW 846 8260B
01-01-15-1354-44	1/15/2001	NJCg1	21010457-001	1/26/2001	APL	7010	A	Chlorobenzene	108-90-7	U	0	ug/kg	U	78			SW 846 8260B
01-01-15-1354-44	1/15/2001	NJCg1	21010457-001	1/26/2001	APL	7010	A	1,1,1,2-Tetrachloroethane	630-20-6	U	0	ug/kg	U	95			SW 846 8260B
01-01-15-1354-44	1/15/2001	NJCg1	21010457-001	1/26/2001	APL	7010	A	Ethylbenzene	100-41-4	U	0	ug/kg	U	93			SW 846 8260B
01-01-15-1354-44	1/15/2001	NJCg1	21010457-001	1/26/2001	APL	7010	A	m+p-Xylenes	1330-20-7	U	0	ug/kg	U	191			SW 846 8260B
01-01-15-1354-44	1/15/2001	NJCg1	21010457-001	1/26/2001	APL	7010	A	o-Xylene	1330-20-7	U	0	ug/kg	U	76			SW 846 8260B
01-01-15-1354-44	1/15/2001	NJCg1	21010457-001	1/26/2001	APL	7010	A	Styrene	100-42-5	U	0	ug/kg	U	86			SW 846 8260B
01-01-15-1354-44	1/15/2001	NJCg1	21010457-001	1/26/2001	APL	7010	A	Bromoform	75-25-2	U	0	ug/kg	U	65			SW 846 8260B
01-01-15-1354-44	1/15/2001	NJCg1	21010457-001	1/26/2001	APL	7010	A	1,1,2,2-Tetrachloroethane	79-34-5	U	0	ug/kg	U	92			SW 846 8260B
01-01-15-1354-44	1/15/2001	NJCg1	21010457-001	1/26/2001	APL	7010	A	1,2,3-Trichloropropane	96-18-4	U	0	ug/kg	U	116			SW 846 8260B
01-01-15-1354-44	1/15/2001	NJCg1	21010457-001	1/26/2001	APL	7010	A	Bromobenzene	108-86-1	U	0	ug/kg	U	69			SW 846 8260B
01-01-15-1354-44	1/15/2001	NJCg1	21010457-001	1/26/2001	APL	7010	A	2-Chlorotoluene	95-49-8	U	0	ug/kg	U	126			SW 846 8260B
01-01-15-1354-44	1/15/2001	NJCg1	21010457-001	1/26/2001	APL	7010	A	4-Chlorotoluene	106-43-4	U	0	ug/kg	U	157			SW 846 8260B
01-01-15-1354-44	1/15/2001	NJCg1	21010457-001	1/26/2001	APL	7010	A	1,3-Dichlorobenzene	541-73-1	U	0	ug/kg	U	76			SW 846 8260B
01-01-15-1354-44	1/15/2001	NJCg1	21010457-001	1/26/2001	APL	7010	A	1,4-Dichlorobenzene	106-46-7	U	0	ug/kg	U	56			SW 846 8260B
01-01-15-1354-44	1/15/2001	NJCg1	21010457-001	1/26/2001	APL	7010	A	1,2-Dichlorobenzene	95-50-1	U	0	ug/kg	U	56			SW 846 8260B
01-01-15-1354-44	1/15/2001	NJCg1	21010457-001	1/26/2001	APL	7010	A	1,2-Dibromo-3-chloropropane	96-12-8	U	0	ug/kg	U	147			SW 846 8260B
01-01-15-1354-44	1/15/2001	NJCg1	21010457-001	1/26/2001	APL	7010	A	1,2,4-Trichlorobenzene	120-82-1	U	0	ug/kg	U	62			SW 846 8260B
01-01-15-1354-44	1/15/2001	NJCg1	21010457-001	1/26/2001	APL	7010	A	Hexachlorobutadiene	87-68-3	U	0	ug/kg	U	49			SW 846 8260B
01-01-15-1354-44	1/15/2001	NJCg1	21010457-001	1/26/2001	APL	7010	A	Naphthalene	91-20-3	U	0	ug/kg	U	87			SW 846 8260B

SRP ID	Sample Date	Sample Number	Lab ID	Date Analy	Lab Name	Lab Cert Num	Result Type	AnaltParam	CAS	Filt/Unfilt	Conc	Units	QA Qualifier	MDL	Quant Type	Quant Level	Anlys Mthd
01-01-15-1354-44	1/15/2001	NJCg1	21010457-001	1/26/2001	APL	7010	A	1,2,3-Trichlorobenzene	87-61-6	U	0	ug/kg	U	83			SW 846 8260B
01-01-15-1354-44	1/15/2001	NJCg2	21010457-002	1/26/2001	APL	7010	A	Dichlorodifluoromethane	75-71-8	U	0	ug/kg	U	202			SW 846 8260B
01-01-15-1354-44	1/15/2001	NJCg2	21010457-002	1/26/2001	APL	7010	A	Chloromethane	74-87-3	U	0	ug/kg	U	442			SW 846 8260B
01-01-15-1354-44	1/15/2001	NJCg2	21010457-002	1/26/2001	APL	7010	A	Vinyl Chloride	75-01-4	U	0	ug/kg	U	279			SW 846 8260B
01-01-15-1354-44	1/15/2001	NJCg2	21010457-002	1/26/2001	APL	7010	A	Bromomethane	74-83-9	U	0	ug/kg	U	881			SW 846 8260B
01-01-15-1354-44	1/15/2001	NJCg2	21010457-002	1/26/2001	APL	7010	A	Chloroethane	75-00-3	U	0	ug/kg	U	191			SW 846 8260B
01-01-15-1354-44	1/15/2001	NJCg2	21010457-002	1/26/2001	APL	7010	A	Trichlorofluoromethane	75-69-4	U	0	ug/kg	U	481			SW 846 8260B
01-01-15-1354-44	1/15/2001	NJCg2	21010457-002	1/26/2001	APL	7010	A	Acrolein	107-02-8	U	0	ug/kg	U	587			SW 846 8260B
01-01-15-1354-44	1/15/2001	NJCg2	21010457-002	1/26/2001	APL	7010	A	Acetone	67-64-1	U	0	ug/kg	U	416			SW 846 8260B
01-01-15-1354-44	1/15/2001	NJCg2	21010457-002	1/26/2001	APL	7010	A	1,1-Dichloroethene	75-35-4	U	0	ug/kg	U	222			SW 846 8260B
01-01-15-1354-44	1/15/2001	NJCg2	21010457-002	1/26/2001	APL	7010	A	tert-Butyl Alcohol	75-65-0	U	0	ug/kg	U	194			SW 846 8260B
01-01-15-1354-44	1/15/2001	NJCg2	21010457-002	1/26/2001	APL	7010	A	Methylene Chloride	75-09-2	U	0	ug/kg	U	589			SW 846 8260B
01-01-15-1354-44	1/15/2001	NJCg2	21010457-002	1/26/2001	APL	7010	A	Carbon Disulfide	75-15-0	U	0	ug/kg	U	199			SW 846 8260B
01-01-15-1354-44	1/15/2001	NJCg2	21010457-002	1/26/2001	APL	7010	A	Acrylonitrile	107-13-1	U	0	ug/kg	U	491			SW 846 8260B
01-01-15-1354-44	1/15/2001	NJCg2	21010457-002	1/26/2001	APL	7010	A	Methyl tert-Butyl Ether	1634-04-4	U	0	ug/kg	U	168			SW 846 8260B
01-01-15-1354-44	1/15/2001	NJCg2	21010457-002	1/26/2001	APL	7010	A	trans- 1,2-Dichloroethene	156-60-5	U	0	ug/kg	U	222			SW 846 8260B
01-01-15-1354-44	1/15/2001	NJCg2	21010457-002	1/26/2001	APL	7010	A	1,1-Dichloroethane	75-34-3	U	0	ug/kg	U	251			SW 846 8260B
01-01-15-1354-44	1/15/2001	NJCg2	21010457-002	1/26/2001	APL	7010	A	Vinyl Acetate	108-05-4	U	0	ug/kg	U	1230			SW 846 8260B
01-01-15-1354-44	1/15/2001	NJCg2	21010457-002	1/26/2001	APL	7010	A	2-Butanone	78-93-3	U	0	ug/kg	U	600			SW 846 8260B
01-01-15-1354-44	1/15/2001	NJCg2	21010457-002	1/26/2001	APL	7010	A	2,2-Dichloropropane	594-20-7	U	0	ug/kg	U	408			SW 846 8260B
01-01-15-1354-44	1/15/2001	NJCg2	21010457-002	1/26/2001	APL	7010	A	cis-1,2-Dichloroethene	156-59-2	U	0	ug/kg	U	204			SW 846 8260B
01-01-15-1354-44	1/15/2001	NJCg2	21010457-002	1/26/2001	APL	7010	A	Chloroform	67-66-3	U	0	ug/kg	U	186			SW 846 8260B
01-01-15-1354-44	1/15/2001	NJCg2	21010457-002	1/26/2001	APL	7010	A	Bromochloromethane	74-97-5	U	0	ug/kg	U	147			SW 846 8260B
01-01-15-1354-44	1/15/2001	NJCg2	21010457-002	1/26/2001	APL	7010	A	1,1,1-Trichloroethane	71-55-6	U	0	ug/kg	U	186			SW 846 8260B
01-01-15-1354-44	1/15/2001	NJCg2	21010457-002	1/26/2001	APL	7010	A	1,1-Dichloropropene	563-58-6	U	0	ug/kg	U	207			SW 846 8260B
01-01-15-1354-44	1/15/2001	NJCg2	21010457-002	1/26/2001	APL	7010	A	Carbon Tetrachloride	56-23-5	U	0	ug/kg	U	196			SW 846 8260B
01-01-15-1354-44	1/15/2001	NJCg2	21010457-002	1/26/2001	APL	7010	A	1,2-Dichloroethane	107-06-2	U	0	ug/kg	U	194			SW 846 8260B
01-01-15-1354-44	1/15/2001	NJCg2	21010457-002	1/26/2001	APL	7010	A	Benzene	71-43-2	U	0	ug/kg	U	189			SW 846 8260B
01-01-15-1354-44	1/15/2001	NJCg2	21010457-002	1/26/2001	APL	7010	A	Trichloroethene	79-01-6	U	0	ug/kg	U	145			SW 846 8260B
01-01-15-1354-44	1/15/2001	NJCg2	21010457-002	1/26/2001	APL	7010	A	1,2-Dichloropropane	78-87-5	U	0	ug/kg	U	137			SW 846 8260B
01-01-15-1354-44	1/15/2001	NJCg2	21010457-002	1/26/2001	APL	7010	A	Bromodichloromethane	75-27-4	U	0	ug/kg	U	124			SW 846 8260B
01-01-15-1354-44	1/15/2001	NJCg2	21010457-002	1/26/2001	APL	7010	A	Dibromomethane	74-95-3	U	0	ug/kg	U	103			SW 846 8260B
01-01-15-1354-44	1/15/2001	NJCg2	21010457-002	1/26/2001	APL	7010	A	2-Chloroethylvinyl ether	110-75-8	U	0	ug/kg	U	248			SW 846 8260B
01-01-15-1354-44	1/15/2001	NJCg2	21010457-002	1/26/2001	APL	7010	A	4-Methyl-2-Pentanone	108-10-1	U	0	ug/kg	U	470			SW 846 8260B
01-01-15-1354-44	1/15/2001	NJCg2	21010457-002	1/26/2001	APL	7010	A	cis-1,3-Dichloropropene	10061-01-5	U	0	ug/kg	U	147			SW 846 8260B
01-01-15-1354-44	1/15/2001	NJCg2	21010457-002	1/26/2001	APL	7010	A	Toluene	108-88-3	U	0	ug/kg	U	134			SW 846 8260B
01-01-15-1354-44	1/15/2001	NJCg2	21010457-002	1/26/2001	APL	7010	A	trans-1,3-Dichloropropene	10061-02-6	U	0	ug/kg	U	134			SW 846 8260B
01-01-15-1354-44	1/15/2001	NJCg2	21010457-002	1/26/2001	APL	7010	A	1,1,2-Trichloroethane	79-00-5	U	0	ug/kg	U	168			SW 846 8260B
01-01-15-1354-44	1/15/2001	NJCg2	21010457-002	1/26/2001	APL	7010	A	2-Hexanone	591-78-6	U	0	ug/kg	U	372			SW 846 8260B
01-01-15-1354-44	1/15/2001	NJCg2	21010457-002	1/26/2001	APL	7010	A	1,3-Dichloropropane	142-28-9	U	0	ug/kg	U	124			SW 846 8260B
01-01-15-1354-44	1/15/2001	NJCg2	21010457-002	1/26/2001	APL	7010	A	Tetrachloroethene	127-18-4	U	0	ug/kg	U	121			SW 846 8260B
01-01-15-1354-44	1/15/2001	NJCg2	21010457-002	1/26/2001	APL	7010	A	Dibromochloromethane	124-48-1	U	0	ug/kg	U	129			SW 846 8260B
01-01-15-1354-44	1/15/2001	NJCg2	21010457-002	1/26/2001	APL	7010	A	1,2-Dibromoethane	106-93-4	U	0	ug/kg	U	121			SW 846 8260B
01-01-15-1354-44	1/15/2001	NJCg2	21010457-002	1/26/2001	APL	7010	A	Chlorobenzene	108-90-7	U	0	ug/kg	U	142			SW 846 8260B
01-01-15-1354-44	1/15/2001	NJCg2	21010457-002	1/26/2001	APL	7010	A	1,1,1,2-Tetrachloroethane	630-20-6	U	0	ug/kg	U	173			SW 846 8260B
01-01-15-1354-44	1/15/2001	NJCg2	21010457-002	1/26/2001	APL	7010	A	Ethylbenzene	100-41-4	U	0	ug/kg	U	171			SW 846 8260B
01-01-15-1354-44	1/15/2001	NJCg2	21010457-002	1/26/2001	APL	7010	A	m+p-Xylenes	1330-20-7	U	0	ug/kg	U	349			SW 846 8260B
01-01-15-1354-44	1/15/2001	NJCg2	21010457-002	1/26/2001	APL	7010	A	o-Xylene	1330-20-7	U	0	ug/kg	U	140			SW 846 8260B
01-01-15-1354-44	1/15/2001	NJCg2	21010457-002	1/26/2001	APL	7010	A	Styrene	100-42-5	U	0	ug/kg	U	158			SW 846 8260B
01-01-15-1354-44	1/15/2001	NJCg2	21010457-002	1/26/2001	APL	7010	A	Bromoform	75-25-2	U	0	ug/kg	U	119			SW 846 8260B
01-01-15-1354-44	1/15/2001	NJCg2	21010457-002	1/26/2001	APL	7010	A	1,1,2,2-Tetrachloroethane	79-34-5	U	0	ug/kg	U	168			SW 846 8260B
01-01-15-1354-44	1/15/2001	NJCg2	21010457-002	1/26/2001	APL	7010	A	1,2,3-Trichloropropane	96-18-4	U	0	ug/kg	U	212			SW 846 8260B
01-01-15-1354-44	1/15/2001	NJCg2	21010457-002	1/26/2001	APL	7010	A	Bromobenzene	108-86-1	U	0	ug/kg	U	127			SW 846 8260B
01-01-15-1354-44	1/15/2001	NJCg2	21010457-002	1/26/2001	APL	7010	A	2-Chlorotoluene	95-49-8	U	0	ug/kg	U	230			SW 846 8260B
01-01-15-1354-44	1/15/2001	NJCg2	21010457-002	1/26/2001	APL	7010	A	4-Chlorotoluene	106-43-4	U	0	ug/kg	U	287			SW 846 8260B
01-01-15-1354-44	1/15/2001	NJCg2	21010457-002	1/26/2001	APL	7010	A	1,3-Dichlorobenzene	541-73-1	U	0	ug/kg	U	140			SW 846 8260B
01-01-15-1354-44	1/15/2001	NJCg2	21010457-002	1/26/2001	APL	7010	A	1,4-Dichlorobenzene	106-46-7	U	0	ug/kg	U	103			SW 846 8260B
01-01-15-1354-44	1/15/2001	NJCg2	21010457-002	1/26/2001	APL	7010	A	1,2-Dichlorobenzene	95-50-1	U	0	ug/kg	U	103			SW 846 8260B
01-01-15-1354-44	1/15/2001	NJCg2	21010457-002	1/26/2001	APL	7010	A	1,2-Dibromo-3-chloropropane	96-12-8	U	0	ug/kg	U	269			SW 846 8260B
01-01-15-1354-44	1/15/2001	NJCg2	21010457-002	1/26/2001	APL	7010	A	1,2,4-Trichlorobenzene	120-82-1	U	0	ug/kg	U	114			SW 846 8260B
01-01-15-1354-44	1/15/2001	NJCg2	21010457-002	1/26/2001	APL	7010	A	Hexachlorobutadiene	87-68-3	U	0	ug/kg	U	90			SW 846 8260B

SRP ID	Sample Date	Sample Number	Lab ID	Date Analy	Lab Name	Lab Cert Num	Result Type	AnaltParam	CAS	Filt/Unfilt	Conc	Units	QA Qualifier	MDL	Quant Type	Quant Level	Anlys Mthd
01-01-15-1354-44	1/15/2001	NJCg2	21010457-002	1/26/2001	APL	7010	A	Naphthalene	91-20-3	U	0	ug/kg	U	160			SW 846 8260B
01-01-15-1354-44	1/15/2001	NJCg2	21010457-002	1/26/2001	APL	7010	A	1,2,3-Trichlorobenzene	87-61-6	U	0	ug/kg	U	153			SW 846 8260B
01-01-15-1354-44	1/15/2001	NJCg3	21010457-003	1/26/2001	APL	7010	A	Dichlorodifluoromethane	75-71-8	U	0	ug/kg	U	113			SW 846 8260B
01-01-15-1354-44	1/15/2001	NJCg3	21010457-003	1/26/2001	APL	7010	A	Chloromethane	74-87-3	U	0	ug/kg	U	248			SW 846 8260B
01-01-15-1354-44	1/15/2001	NJCg3	21010457-003	1/26/2001	APL	7010	A	Vinyl Chloride	75-01-4	U	0	ug/kg	U	157			SW 846 8260B
01-01-15-1354-44	1/15/2001	NJCg3	21010457-003	1/26/2001	APL	7010	A	Bromomethane	74-83-9	U	0	ug/kg	U	494			SW 846 8260B
01-01-15-1354-44	1/15/2001	NJCg3	21010457-003	1/26/2001	APL	7010	A	Chloroethane	75-00-3	U	0	ug/kg	U	107			SW 846 8260B
01-01-15-1354-44	1/15/2001	NJCg3	21010457-003	1/26/2001	APL	7010	A	Trichlorofluoromethane	75-69-4	U	0	ug/kg	U	270			SW 846 8260B
01-01-15-1354-44	1/15/2001	NJCg3	21010457-003	1/26/2001	APL	7010	A	Acrolein	107-02-8	U	0	ug/kg	U	329			SW 846 8260B
01-01-15-1354-44	1/15/2001	NJCg3	21010457-003	1/26/2001	APL	7010	A	Acetone	67-64-1	U	0	ug/kg	U	233			SW 846 8260B
01-01-15-1354-44	1/15/2001	NJCg3	21010457-003	1/26/2001	APL	7010	A	1,1-Dichloroethene	75-35-4	U	0	ug/kg	U	125			SW 846 8260B
01-01-15-1354-44	1/15/2001	NJCg3	21010457-003	1/26/2001	APL	7010	A	tert-Butyl Alcohol	75-65-0	U	0	ug/kg	U	109			SW 846 8260B
01-01-15-1354-44	1/15/2001	NJCg3	21010457-003	1/26/2001	APL	7010	A	Methylene Chloride	75-09-2	U	0	ug/kg	U	330			SW 846 8260B
01-01-15-1354-44	1/15/2001	NJCg3	21010457-003	1/26/2001	APL	7010	A	Carbon Disulfide	75-15-0	U	0	ug/kg	U	112			SW 846 8260B
01-01-15-1354-44	1/15/2001	NJCg3	21010457-003	1/26/2001	APL	7010	A	Acrylonitrile	107-13-1	U	0	ug/kg	U	275			SW 846 8260B
01-01-15-1354-44	1/15/2001	NJCg3	21010457-003	1/26/2001	APL	7010	A	Methyl tert-Butyl Ether	1634-04-4	U	0	ug/kg	U	94			SW 846 8260B
01-01-15-1354-44	1/15/2001	NJCg3	21010457-003	1/26/2001	APL	7010	A	trans- 1,2-Dichloroethene	156-60-5	U	0	ug/kg	U	125			SW 846 8260B
01-01-15-1354-44	1/15/2001	NJCg3	21010457-003	1/26/2001	APL	7010	A	1,1-Dichloroethane	75-34-3	U	0	ug/kg	U	141			SW 846 8260B
01-01-15-1354-44	1/15/2001	NJCg3	21010457-003	1/26/2001	APL	7010	A	Vinyl Acetate	108-05-4	U	0	ug/kg	U	687			SW 846 8260B
01-01-15-1354-44	1/15/2001	NJCg3	21010457-003	1/26/2001	APL	7010	A	2-Butanone	78-93-3	U	0	ug/kg	U	336			SW 846 8260B
01-01-15-1354-44	1/15/2001	NJCg3	21010457-003	1/26/2001	APL	7010	A	2,2-Dichloropropane	594-20-7	U	0	ug/kg	U	229			SW 846 8260B
01-01-15-1354-44	1/15/2001	NJCg3	21010457-003	1/26/2001	APL	7010	A	cis-1,2-Dichloroethene	156-59-2	U	0	ug/kg	U	115			SW 846 8260B
01-01-15-1354-44	1/15/2001	NJCg3	21010457-003	1/26/2001	APL	7010	A	Chloroform	67-66-3	U	0	ug/kg	U	104			SW 846 8260B
01-01-15-1354-44	1/15/2001	NJCg3	21010457-003	1/26/2001	APL	7010	A	Bromochloromethane	74-97-5	U	0	ug/kg	U	83			SW 846 8260B
01-01-15-1354-44	1/15/2001	NJCg3	21010457-003	1/26/2001	APL	7010	A	1,1,1-Trichloroethane	71-55-6	U	0	ug/kg	U	104			SW 846 8260B
01-01-15-1354-44	1/15/2001	NJCg3	21010457-003	1/26/2001	APL	7010	A	1,1-Dichloropropene	563-58-6	U	0	ug/kg	U	116			SW 846 8260B
01-01-15-1354-44	1/15/2001	NJCg3	21010457-003	1/26/2001	APL	7010	A	Carbon Tetrachloride	56-23-5	U	0	ug/kg	U	110			SW 846 8260B
01-01-15-1354-44	1/15/2001	NJCg3	21010457-003	1/26/2001	APL	7010	A	1,2-Dichloroethane	107-06-2	U	0	ug/kg	U	109			SW 846 8260B
01-01-15-1354-44	1/15/2001	NJCg3	21010457-003	1/26/2001	APL	7010	A	Benzene	71-43-2	U	0	ug/kg	U	106			SW 846 8260B
01-01-15-1354-44	1/15/2001	NJCg3	21010457-003	1/26/2001	APL	7010	A	Trichloroethene	79-01-6	U	0	ug/kg	U	81			SW 846 8260B
01-01-15-1354-44	1/15/2001	NJCg3	21010457-003	1/26/2001	APL	7010	A	1,2-Dichloropropane	78-87-5	U	0	ug/kg	U	77			SW 846 8260B
01-01-15-1354-44	1/15/2001	NJCg3	21010457-003	1/26/2001	APL	7010	A	Bromodichloromethane	75-27-4	U	0	ug/kg	U	70			SW 846 8260B
01-01-15-1354-44	1/15/2001	NJCg3	21010457-003	1/26/2001	APL	7010	A	Dibromomethane	74-95-3	U	0	ug/kg	U	58			SW 846 8260B
01-01-15-1354-44	1/15/2001	NJCg3	21010457-003	1/26/2001	APL	7010	A	2-Chloroethylvinyl ether	110-75-8	U	0	ug/kg	U	139			SW 846 8260B
01-01-15-1354-44	1/15/2001	NJCg3	21010457-003	1/26/2001	APL	7010	A	4-Methyl-2-Pentanone	108-10-1	U	0	ug/kg	U	264			SW 846 8260B
01-01-15-1354-44	1/15/2001	NJCg3	21010457-003	1/26/2001	APL	7010	A	cis-1,3-Dichloropropene	10061-01-5	U	0	ug/kg	U	83			SW 846 8260B
01-01-15-1354-44	1/15/2001	NJCg3	21010457-003	1/26/2001	APL	7010	A	Toluene	108-88-3	U	0	ug/kg	U	75			SW 846 8260B
01-01-15-1354-44	1/15/2001	NJCg3	21010457-003	1/26/2001	APL	7010	A	trans-1,3-Dichloropropene	10061-02-6	U	0	ug/kg	U	75			SW 846 8260B
01-01-15-1354-44	1/15/2001	NJCg3	21010457-003	1/26/2001	APL	7010	A	1,1,2-Trichloroethane	79-00-5	U	0	ug/kg	U	94			SW 846 8260B
01-01-15-1354-44	1/15/2001	NJCg3	21010457-003	1/26/2001	APL	7010	A	2-Hexanone	591-78-6	U	0	ug/kg	U	209			SW 846 8260B
01-01-15-1354-44	1/15/2001	NJCg3	21010457-003	1/26/2001	APL	7010	A	1,3-Dichloropropane	142-28-9	U	0	ug/kg	U	70			SW 846 8260B
01-01-15-1354-44	1/15/2001	NJCg3	21010457-003	1/26/2001	APL	7010	A	Tetrachloroethene	127-18-4	U	0	ug/kg	U	68			SW 846 8260B
01-01-15-1354-44	1/15/2001	NJCg3	21010457-003	1/26/2001	APL	7010	A	Dibromochloromethane	124-48-1	U	0	ug/kg	U	72			SW 846 8260B
01-01-15-1354-44	1/15/2001	NJCg3	21010457-003	1/26/2001	APL	7010	A	1,2-Dibromoethane	106-93-4	U	0	ug/kg	U	68			SW 846 8260B
01-01-15-1354-44	1/15/2001	NJCg3	21010457-003	1/26/2001	APL	7010	A	Chlorobenzene	108-90-7	U	0	ug/kg	U	80			SW 846 8260B
01-01-15-1354-44	1/15/2001	NJCg3	21010457-003	1/26/2001	APL	7010	A	1,1,1,2-Tetrachloroethane	630-20-6	U	0	ug/kg	U	97			SW 846 8260B
01-01-15-1354-44	1/15/2001	NJCg3	21010457-003	1/26/2001	APL	7010	A	Ethylbenzene	100-41-4	U	0	ug/kg	U	96			SW 846 8260B
01-01-15-1354-44	1/15/2001	NJCg3	21010457-003	1/26/2001	APL	7010	A	m+p-Xylenes	1330-20-7	U	0	ug/kg	U	196			SW 846 8260B
01-01-15-1354-44	1/15/2001	NJCg3	21010457-003	1/26/2001	APL	7010	A	o-Xylene	1330-20-7	U	0	ug/kg	U	78			SW 846 8260B
01-01-15-1354-44	1/15/2001	NJCg3	21010457-003	1/26/2001	APL	7010	A	Styrene	100-42-5	U	0	ug/kg	U	88			SW 846 8260B
01-01-15-1354-44	1/15/2001	NJCg3	21010457-003	1/26/2001	APL	7010	A	Bromoform	75-25-2	U	0	ug/kg	U	67			SW 846 8260B
01-01-15-1354-44	1/15/2001	NJCg3	21010457-003	1/26/2001	APL	7010	A	1,1,2,2-Tetrachloroethane	79-34-5	U	0	ug/kg	U	94			SW 846 8260B
01-01-15-1354-44	1/15/2001	NJCg3	21010457-003	1/26/2001	APL	7010	A	1,2,3-Trichloropropane	96-18-4	U	0	ug/kg	U	119			SW 846 8260B
01-01-15-1354-44	1/15/2001	NJCg3	21010457-003	1/26/2001	APL	7010	A	Bromobenzene	108-86-1	U	0	ug/kg	U	71			SW 846 8260B
01-01-15-1354-44	1/15/2001	NJCg3	21010457-003	1/26/2001	APL	7010	A	2-Chlorotoluene	95-49-8	U	0	ug/kg	U	129			SW 846 8260B
01-01-15-1354-44	1/15/2001	NJCg3	21010457-003	1/26/2001	APL	7010	A	4-Chlorotoluene	106-43-4	U	0	ug/kg	U	161			SW 846 8260B
01-01-15-1354-44	1/15/2001	NJCg3	21010457-003	1/26/2001	APL	7010	A	1,3-Dichlorobenzene	541-73-1	U	0	ug/kg	U	78			SW 846 8260B
01-01-15-1354-44	1/15/2001	NJCg3	21010457-003	1/26/2001	APL	7010	A	1,4-Dichlorobenzene	106-46-7	U	0	ug/kg	U	58			SW 846 8260B
01-01-15-1354-44	1/15/2001	NJCg3	21010457-003	1/26/2001	APL	7010	A	1,2-Dichlorobenzene	95-50-1	U	0	ug/kg	U	58			SW 846 8260B
01-01-15-1354-44	1/15/2001	NJCg3	21010457-003	1/26/2001	APL	7010	A	1,2-Dibromo-3-chloropropane	96-12-8	U	0	ug/kg	U	151			SW 846 8260B
01-01-15-1354-44	1/15/2001	NJCg3	21010457-003	1/26/2001	APL	7010	A	1,2,4-Trichlorobenzene	120-82-1	U	0	ug/kg	U	64			SW 846 8260B

SRP ID	Sample Date	Sample Number	Lab ID	Date Analy	Lab Name	Lab Cert Num	Result Type	AnaltParam	CAS	Filt/Unfilt	Conc	Units	QA Qualifier	MDL	Quant Type	Quant Level	Anlys Mthd
01-01-15-1354-44	1/15/2001	NJCg3	21010457-003	1/26/2001	APL	7010	A	Hexachlorobutadiene	87-68-3	U	0	ug/kg	U	51			SW 846 8260B
01-01-15-1354-44	1/15/2001	NJCg3	21010457-003	1/26/2001	APL	7010	A	Naphthalene	91-20-3	U	0	ug/kg	U	90			SW 846 8260B
01-01-15-1354-44	1/15/2001	NJCg3	21010457-003	1/26/2001	APL	7010	A	1,2,3-Trichlorobenzene	87-61-6	U	0	ug/kg	U	86			SW 846 8260B
01-01-15-1354-44	1/15/2001	NJCg4	21010457-004	1/26/2001	APL	7010	A	Dichlorodifluoromethane	75-71-8	U	0	ug/kg	U	106			SW 846 8260B
01-01-15-1354-44	1/15/2001	NJCg4	21010457-004	1/26/2001	APL	7010	A	Chloromethane	74-87-3	U	0	ug/kg	U	232			SW 846 8260B
01-01-15-1354-44	1/15/2001	NJCg4	21010457-004	1/26/2001	APL	7010	A	Vinyl Chloride	75-01-4	U	0	ug/kg	U	147			SW 846 8260B
01-01-15-1354-44	1/15/2001	NJCg4	21010457-004	1/26/2001	APL	7010	A	Bromomethane	74-83-9	U	0	ug/kg	U	463			SW 846 8260B
01-01-15-1354-44	1/15/2001	NJCg4	21010457-004	1/26/2001	APL	7010	A	Chloroethane	75-00-3	U	0	ug/kg	U	100			SW 846 8260B
01-01-15-1354-44	1/15/2001	NJCg4	21010457-004	1/26/2001	APL	7010	A	Trichlorofluoromethane	75-69-4	U	0	ug/kg	U	253			SW 846 8260B
01-01-15-1354-44	1/15/2001	NJCg4	21010457-004	1/26/2001	APL	7010	A	Acrolein	107-02-8	U	0	ug/kg	U	308			SW 846 8260B
01-01-15-1354-44	1/15/2001	NJCg4	21010457-004	1/26/2001	APL	7010	A	Acetone	67-64-1	U	0	ug/kg	U	219			SW 846 8260B
01-01-15-1354-44	1/15/2001	NJCg4	21010457-004	1/26/2001	APL	7010	A	1,1-Dichloroethene	75-35-4	U	0	ug/kg	U	117			SW 846 8260B
01-01-15-1354-44	1/15/2001	NJCg4	21010457-004	1/26/2001	APL	7010	A	tert-Butyl Alcohol	75-65-0	U	0	ug/kg	U	102			SW 846 8260B
01-01-15-1354-44	1/15/2001	NJCg4	21010457-004	1/26/2001	APL	7010	A	Methylene Chloride	75-09-2	U	0	ug/kg	U	310			SW 846 8260B
01-01-15-1354-44	1/15/2001	NJCg4	21010457-004	1/26/2001	APL	7010	A	Carbon Disulfide	75-15-0	U	0	ug/kg	U	105			SW 846 8260B
01-01-15-1354-44	1/15/2001	NJCg4	21010457-004	1/26/2001	APL	7010	A	Acrylonitrile	107-13-1	U	0	ug/kg	U	258			SW 846 8260B
01-01-15-1354-44	1/15/2001	NJCg4	21010457-004	1/26/2001	APL	7010	A	Methyl tert-Butyl Ether	1634-04-4	U	0	ug/kg	U	88			SW 846 8260B
01-01-15-1354-44	1/15/2001	NJCg4	21010457-004	1/26/2001	APL	7010	A	trans- 1,2-Dichloroethene	156-60-5	U	0	ug/kg	U	117			SW 846 8260B
01-01-15-1354-44	1/15/2001	NJCg4	21010457-004	1/26/2001	APL	7010	A	1,1-Dichloroethane	75-34-3	U	0	ug/kg	U	132			SW 846 8260B
01-01-15-1354-44	1/15/2001	NJCg4	21010457-004	1/26/2001	APL	7010	A	Vinyl Acetate	108-05-4	U	0	ug/kg	U	644			SW 846 8260B
01-01-15-1354-44	1/15/2001	NJCg4	21010457-004	1/26/2001	APL	7010	A	2-Butanone	78-93-3	U	0	ug/kg	U	315			SW 846 8260B
01-01-15-1354-44	1/15/2001	NJCg4	21010457-004	1/26/2001	APL	7010	A	2,2-Dichloropropane	594-20-7	U	0	ug/kg	U	215			SW 846 8260B
01-01-15-1354-44	1/15/2001	NJCg4	21010457-004	1/26/2001	APL	7010	A	cis-1,2-Dichloroethene	156-59-2	U	0	ug/kg	U	107			SW 846 8260B
01-01-15-1354-44	1/15/2001	NJCg4	21010457-004	1/26/2001	APL	7010	A	Chloroform	67-66-3	U	0	ug/kg	U	98			SW 846 8260B
01-01-15-1354-44	1/15/2001	NJCg4	21010457-004	1/26/2001	APL	7010	A	Bromochloromethane	74-97-5	U	0	ug/kg	U	77			SW 846 8260B
01-01-15-1354-44	1/15/2001	NJCg4	21010457-004	1/26/2001	APL	7010	A	1,1,1-Trichloroethane	71-55-6	U	0	ug/kg	U	98			SW 846 8260B
01-01-15-1354-44	1/15/2001	NJCg4	21010457-004	1/26/2001	APL	7010	A	1,1-Dichloropropene	563-58-6	U	0	ug/kg	U	109			SW 846 8260B
01-01-15-1354-44	1/15/2001	NJCg4	21010457-004	1/26/2001	APL	7010	A	Carbon Tetrachloride	56-23-5	U	0	ug/kg	U	103			SW 846 8260B
01-01-15-1354-44	1/15/2001	NJCg4	21010457-004	1/26/2001	APL	7010	A	1,2-Dichloroethane	107-06-2	U	0	ug/kg	U	102			SW 846 8260B
01-01-15-1354-44	1/15/2001	NJCg4	21010457-004	1/26/2001	APL	7010	A	Benzene	71-43-2	U	0	ug/kg	U	99			SW 846 8260B
01-01-15-1354-44	1/15/2001	NJCg4	21010457-004	1/26/2001	APL	7010	A	Trichloroethene	79-01-6	U	0	ug/kg	U	76			SW 846 8260B
01-01-15-1354-44	1/15/2001	NJCg4	21010457-004	1/26/2001	APL	7010	A	1,2-Dichloropropane	78-87-5	U	0	ug/kg	U	72			SW 846 8260B
01-01-15-1354-44	1/15/2001	NJCg4	21010457-004	1/26/2001	APL	7010	A	Bromodichloromethane	75-27-4	U	0	ug/kg	U	65			SW 846 8260B
01-01-15-1354-44	1/15/2001	NJCg4	21010457-004	1/26/2001	APL	7010	A	Dibromomethane	74-95-3	U	0	ug/kg	U	54			SW 846 8260B
01-01-15-1354-44	1/15/2001	NJCg4	21010457-004	1/26/2001	APL	7010	A	2-Chloroethylvinyl ether	110-75-8	U	0	ug/kg	U	130			SW 846 8260B
01-01-15-1354-44	1/15/2001	NJCg4	21010457-004	1/26/2001	APL	7010	A	4-Methyl-2-Pentanone	108-10-1	U	0	ug/kg	U	247			SW 846 8260B
01-01-15-1354-44	1/15/2001	NJCg4	21010457-004	1/26/2001	APL	7010	A	cis-1,3-Dichloropropene	10061-01-5	U	0	ug/kg	U	77			SW 846 8260B
01-01-15-1354-44	1/15/2001	NJCg4	21010457-004	1/26/2001	APL	7010	A	Toluene	108-88-3	U	0	ug/kg	U	71			SW 846 8260B
01-01-15-1354-44	1/15/2001	NJCg4	21010457-004	1/26/2001	APL	7010	A	trans-1,3-Dichloropropene	10061-02-6	U	0	ug/kg	U	71			SW 846 8260B
01-01-15-1354-44	1/15/2001	NJCg4	21010457-004	1/26/2001	APL	7010	A	1,1,2-Trichloroethane	79-00-5	U	0	ug/kg	U	88			SW 846 8260B
01-01-15-1354-44	1/15/2001	NJCg4	21010457-004	1/26/2001	APL	7010	A	2-Hexanone	591-78-6	U	0	ug/kg	U	196			SW 846 8260B
01-01-15-1354-44	1/15/2001	NJCg4	21010457-004	1/26/2001	APL	7010	A	1,3-Dichloropropane	142-28-9	U	0	ug/kg	U	65			SW 846 8260B
01-01-15-1354-44	1/15/2001	NJCg4	21010457-004	1/26/2001	APL	7010	A	Tetrachloroethene	127-18-4	U	0	ug/kg	U	64			SW 846 8260B
01-01-15-1354-44	1/15/2001	NJCg4	21010457-004	1/26/2001	APL	7010	A	Dibromochloromethane	124-48-1	U	0	ug/kg	U	68			SW 846 8260B
01-01-15-1354-44	1/15/2001	NJCg4	21010457-004	1/26/2001	APL	7010	A	1,2-Dibromoethane	106-93-4	U	0	ug/kg	U	64			SW 846 8260B
01-01-15-1354-44	1/15/2001	NJCg4	21010457-004	1/26/2001	APL	7010	A	Chlorobenzene	108-90-7	U	0	ug/kg	U	75			SW 846 8260B
01-01-15-1354-44	1/15/2001	NJCg4	21010457-004	1/26/2001	APL	7010	A	1,1,1,2-Tetrachloroethane	630-20-6	U	0	ug/kg	U	91			SW 846 8260B
01-01-15-1354-44	1/15/2001	NJCg4	21010457-004	1/26/2001	APL	7010	A	Ethylbenzene	100-41-4	U	0	ug/kg	U	90			SW 846 8260B
01-01-15-1354-44	1/15/2001	NJCg4	21010457-004	1/26/2001	APL	7010	A	m+p-Xylenes	1330-20-7	U	0	ug/kg	U	183			SW 846 8260B
01-01-15-1354-44	1/15/2001	NJCg4	21010457-004	1/26/2001	APL	7010	A	o-Xylene	1330-20-7	U	0	ug/kg	U	73			SW 846 8260B
01-01-15-1354-44	1/15/2001	NJCg4	21010457-004	1/26/2001	APL	7010	A	Styrene	100-42-5	U	0	ug/kg	U	83			SW 846 8260B
01-01-15-1354-44	1/15/2001	NJCg4	21010457-004	1/26/2001	APL	7010	A	Bromoform	75-25-2	U	0	ug/kg	U	62			SW 846 8260B
01-01-15-1354-44	1/15/2001	NJCg4	21010457-004	1/26/2001	APL	7010	A	1,1,2,2-Tetrachloroethane	79-34-5	U	0	ug/kg	U	88			SW 846 8260B
01-01-15-1354-44	1/15/2001	NJCg4	21010457-004	1/26/2001	APL	7010	A	1,2,3-Trichloropropane	96-18-4	U	0	ug/kg	U	111			SW 846 8260B
01-01-15-1354-44	1/15/2001	NJCg4	21010457-004	1/26/2001	APL	7010	A	Bromobenzene	108-86-1	U	0	ug/kg	U	67			SW 846 8260B
01-01-15-1354-44	1/15/2001	NJCg4	21010457-004	1/26/2001	APL	7010	A	2-Chlorotoluene	95-49-8	U	0	ug/kg	U	121			SW 846 8260B
01-01-15-1354-44	1/15/2001	NJCg4	21010457-004	1/26/2001	APL	7010	A	4-Chlorotoluene	106-43-4	U	0	ug/kg	U	151			SW 846 8260B
01-01-15-1354-44	1/15/2001	NJCg4	21010457-004	1/26/2001	APL	7010	A	1,3-Dichlorobenzene	541-73-1	U	0	ug/kg	U	73			SW 846 8260B
01-01-15-1354-44	1/15/2001	NJCg4	21010457-004	1/26/2001	APL	7010	A	1,4-Dichlorobenzene	106-46-7	U	0	ug/kg	U	54			SW 846 8260B
01-01-15-1354-44	1/15/2001	NJCg4	21010457-004	1/26/2001	APL	7010	A	1,2-Dichlorobenzene	95-50-1	U	0	ug/kg	U	54			SW 846 8260B
01-01-15-1354-44	1/15/2001	NJCg4	21010457-004	1/26/2001	APL	7010	A	1,2-Dibromo-3-chloropropane	96-12-8	U	0	ug/kg	U	141			SW 846 8260B

SRP ID	Sample Date	Sample Number	Lab ID	Date Analy	Lab Name	Lab Cert Num	Result Type	AnaltParam	CAS	Filt/Unfilt	Conc	Units	QA Qualifier	MDL	Quant Type	Quant Level	Anlys Mthd
01-01-15-1354-44	1/15/2001	NJCg4	21010457-004	1/26/2001	APL	7010	A	1,2,4-Trichlorobenzene	120-82-1	U	0	ug/kg	U	60			SW 846 8260B
01-01-15-1354-44	1/15/2001	NJCg4	21010457-004	1/26/2001	APL	7010	A	Hexachlorobutadiene	87-68-3	U	0	ug/kg	U	48			SW 846 8260B
01-01-15-1354-44	1/15/2001	NJCg4	21010457-004	1/26/2001	APL	7010	A	Naphthalene	91-20-3	U	0	ug/kg	U	84			SW 846 8260B
01-01-15-1354-44	1/15/2001	NJCg4	21010457-004	1/26/2001	APL	7010	A	1,2,3-Trichlorobenzene	87-61-6	U	0	ug/kg	U	80			SW 846 8260B
01-01-15-1354-44	1/15/2001	NJCdp	21010457-005	1/17/2001	APL	7010	A	TPHC		U	26.3	mg/kg		1.682			EPA 418.1
01-01-15-1354-44	1/15/2001	NJCdp	21010457-005	1/26/2001	APL	7010	A	Dichlorodifluoromethane	75-71-8	U	0	ug/kg	U	105			SW 846 8260B
01-01-15-1354-44	1/15/2001	NJCdp	21010457-005	1/26/2001	APL	7010	A	Chloromethane	74-87-3	U	0	ug/kg	U	230			SW 846 8260B
01-01-15-1354-44	1/15/2001	NJCdp	21010457-005	1/26/2001	APL	7010	A	Vinyl Chloride	75-01-4	U	0	ug/kg	U	145			SW 846 8260B
01-01-15-1354-44	1/15/2001	NJCdp	21010457-005	1/26/2001	APL	7010	A	Bromomethane	74-83-9	U	0	ug/kg	U	458			SW 846 8260B
01-01-15-1354-44	1/15/2001	NJCdp	21010457-005	1/26/2001	APL	7010	A	Chloroethane	75-00-3	U	0	ug/kg	U	99			SW 846 8260B
01-01-15-1354-44	1/15/2001	NJCdp	21010457-005	1/26/2001	APL	7010	A	Trichlorofluoromethane	75-69-4	U	0	ug/kg	U	250			SW 846 8260B
01-01-15-1354-44	1/15/2001	NJCdp	21010457-005	1/26/2001	APL	7010	A	Acrolein	107-02-8	U	0	ug/kg	U	305			SW 846 8260B
01-01-15-1354-44	1/15/2001	NJCdp	21010457-005	1/26/2001	APL	7010	A	Acetone	67-64-1	U	0	ug/kg	U	216			SW 846 8260B
01-01-15-1354-44	1/15/2001	NJCdp	21010457-005	1/26/2001	APL	7010	A	1,1-Dichloroethene	75-35-4	U	0	ug/kg	U	115			SW 846 8260B
01-01-15-1354-44	1/15/2001	NJCdp	21010457-005	1/26/2001	APL	7010	A	tert-Butyl Alcohol	75-65-0	U	0	ug/kg	U	101			SW 846 8260B
01-01-15-1354-44	1/15/2001	NJCdp	21010457-005	1/26/2001	APL	7010	A	Methylene Chloride	75-09-2	U	0	ug/kg	U	306			SW 846 8260B
01-01-15-1354-44	1/15/2001	NJCdp	21010457-005	1/26/2001	APL	7010	A	Carbon Disulfide	75-15-0	U	0	ug/kg	U	103			SW 846 8260B
01-01-15-1354-44	1/15/2001	NJCdp	21010457-005	1/26/2001	APL	7010	A	Acrylonitrile	107-13-1	U	0	ug/kg	U	255			SW 846 8260B
01-01-15-1354-44	1/15/2001	NJCdp	21010457-005	1/26/2001	APL	7010	A	Methyl tert-Butyl Ether	1634-04-4	U	0	ug/kg	U	87			SW 846 8260B
01-01-15-1354-44	1/15/2001	NJCdp	21010457-005	1/26/2001	APL	7010	A	trans- 1,2-Dichloroethene	156-60-5	U	0	ug/kg	U	115			SW 846 8260B
01-01-15-1354-44	1/15/2001	NJCdp	21010457-005	1/26/2001	APL	7010	A	1,1-Dichloroethane	75-34-3	U	0	ug/kg	U	130			SW 846 8260B
01-01-15-1354-44	1/15/2001	NJCdp	21010457-005	1/26/2001	APL	7010	A	Vinyl Acetate	108-05-4	U	0	ug/kg	U	636			SW 846 8260B
01-01-15-1354-44	1/15/2001	NJCdp	21010457-005	1/26/2001	APL	7010	A	2-Butanone	78-93-3	U	0	ug/kg	U	311			SW 846 8260B
01-01-15-1354-44	1/15/2001	NJCdp	21010457-005	1/26/2001	APL	7010	A	2,2-Dichloropropane	594-20-7	U	0	ug/kg	U	212			SW 846 8260B
01-01-15-1354-44	1/15/2001	NJCdp	21010457-005	1/26/2001	APL	7010	A	cis-1,2-Dichloroethene	156-59-2	U	0	ug/kg	U	106			SW 846 8260B
01-01-15-1354-44	1/15/2001	NJCdp	21010457-005	1/26/2001	APL	7010	A	Chloroform	67-66-3	U	0	ug/kg	U	97			SW 846 8260B
01-01-15-1354-44	1/15/2001	NJCdp	21010457-005	1/26/2001	APL	7010	A	Bromochloromethane	74-97-5	U	0	ug/kg	U	77			SW 846 8260B
01-01-15-1354-44	1/15/2001	NJCdp	21010457-005	1/26/2001	APL	7010	A	1,1,1-Trichloroethane	71-55-6	U	0	ug/kg	U	97			SW 846 8260B
01-01-15-1354-44	1/15/2001	NJCdp	21010457-005	1/26/2001	APL	7010	A	1,1-Dichloropropene	563-58-6	U	0	ug/kg	U	107			SW 846 8260B
01-01-15-1354-44	1/15/2001	NJCdp	21010457-005	1/26/2001	APL	7010	A	Carbon Tetrachloride	56-23-5	U	0	ug/kg	U	102			SW 846 8260B
01-01-15-1354-44	1/15/2001	NJCdp	21010457-005	1/26/2001	APL	7010	A	1,2-Dichloroethane	107-06-2	U	0	ug/kg	U	101			SW 846 8260B
01-01-15-1354-44	1/15/2001	NJCdp	21010457-005	1/26/2001	APL	7010	A	Benzene	71-43-2	U	0	ug/kg	U	98			SW 846 8260B
01-01-15-1354-44	1/15/2001	NJCdp	21010457-005	1/26/2001	APL	7010	A	Trichloroethene	79-01-6	U	0	ug/kg	U	75			SW 846 8260B
01-01-15-1354-44	1/15/2001	NJCdp	21010457-005	1/26/2001	APL	7010	A	1,2-Dichloropropane	78-87-5	U	0	ug/kg	U	71			SW 846 8260B
01-01-15-1354-44	1/15/2001	NJCdp	21010457-005	1/26/2001	APL	7010	A	Bromodichloromethane	75-27-4	U	0	ug/kg	U	64			SW 846 8260B
01-01-15-1354-44	1/15/2001	NJCdp	21010457-005	1/26/2001	APL	7010	A	Dibromomethane	74-95-3	U	0	ug/kg	U	54			SW 846 8260B
01-01-15-1354-44	1/15/2001	NJCdp	21010457-005	1/26/2001	APL	7010	A	2-Chloroethylvinyl ether	110-75-8	U	0	ug/kg	U	129			SW 846 8260B
01-01-15-1354-44	1/15/2001	NJCdp	21010457-005	1/26/2001	APL	7010	A	4-Methyl-2-Pentanone	108-10-1	U	0	ug/kg	U	244			SW 846 8260B
01-01-15-1354-44	1/15/2001	NJCdp	21010457-005	1/26/2001	APL	7010	A	cis-1,3-Dichloropropene	10061-01-5	U	0	ug/kg	U	77			SW 846 8260B
01-01-15-1354-44	1/15/2001	NJCdp	21010457-005	1/26/2001	APL	7010	A	Toluene	108-88-3	U	0	ug/kg	U	70			SW 846 8260B
01-01-15-1354-44	1/15/2001	NJCdp	21010457-005	1/26/2001	APL	7010	A	trans-1,3-Dichloropropene	10061-02-6	U	0	ug/kg	U	70			SW 846 8260B
01-01-15-1354-44	1/15/2001	NJCdp	21010457-005	1/26/2001	APL	7010	A	1,1,2-Trichloroethane	79-00-5	U	0	ug/kg	U	87			SW 846 8260B
01-01-15-1354-44	1/15/2001	NJCdp	21010457-005	1/26/2001	APL	7010	A	2-Hexanone	591-78-6	U	0	ug/kg	U	193			SW 846 8260B
01-01-15-1354-44	1/15/2001	NJCdp	21010457-005	1/26/2001	APL	7010	A	1,3-Dichloropropane	142-28-9	U	0	ug/kg	U	64			SW 846 8260B
01-01-15-1354-44	1/15/2001	NJCdp	21010457-005	1/26/2001	APL	7010	A	Tetrachloroethene	127-18-4	U	0	ug/kg	U	63			SW 846 8260B
01-01-15-1354-44	1/15/2001	NJCdp	21010457-005	1/26/2001	APL	7010	A	Dibromochloromethane	124-48-1	U	0	ug/kg	U	67			SW 846 8260B
01-01-15-1354-44	1/15/2001	NJCdp	21010457-005	1/26/2001	APL	7010	A	1,2-Dibromoethane	106-93-4	U	0	ug/kg	U	63			SW 846 8260B
01-01-15-1354-44	1/15/2001	NJCdp	21010457-005	1/26/2001	APL	7010	A	Chlorobenzene	108-90-7	U	0	ug/kg	U	74			SW 846 8260B
01-01-15-1354-44	1/15/2001	NJCdp	21010457-005	1/26/2001	APL	7010	A	1,1,1,2-Tetrachloroethane	630-20-6	U	0	ug/kg	U	90			SW 846 8260B
01-01-15-1354-44	1/15/2001	NJCdp	21010457-005	1/26/2001	APL	7010	A	Ethylbenzene	100-41-4	U	0	ug/kg	U	89			SW 846 8260B
01-01-15-1354-44	1/15/2001	NJCdp	21010457-005	1/26/2001	APL	7010	A	m+p-Xylenes	1330-20-7	U	0	ug/kg	U	181			SW 846 8260B
01-01-15-1354-44	1/15/2001	NJCdp	21010457-005	1/26/2001	APL	7010	A	o-Xylene	1330-20-7	U	0	ug/kg	U	72			SW 846 8260B
01-01-15-1354-44	1/15/2001	NJCdp	21010457-005	1/26/2001	APL	7010	A	Styrene	100-42-5	U	0	ug/kg	U	82			SW 846 8260B
01-01-15-1354-44	1/15/2001	NJCdp	21010457-005	1/26/2001	APL	7010	A	Bromoform	75-25-2	U	0	ug/kg	U	62			SW 846 8260B
01-01-15-1354-44	1/15/2001	NJCdp	21010457-005	1/26/2001	APL	7010	A	1,1,2,2-Tetrachloroethane	79-34-5	U	0	ug/kg	U	87			SW 846 8260B
01-01-15-1354-44	1/15/2001	NJCdp	21010457-005	1/26/2001	APL	7010	A	1,2,3-Trichloropropane	96-18-4	U	0	ug/kg	U	110			SW 846 8260B
01-01-15-1354-44	1/15/2001	NJCdp	21010457-005	1/26/2001	APL	7010	A	Bromobenzene	108-86-1	U	0	ug/kg	U	66			SW 846 8260B
01-01-15-1354-44	1/15/2001	NJCdp	21010457-005	1/26/2001	APL	7010	A	2-Chlorotoluene	95-49-8	U	0	ug/kg	U	119			SW 846 8260B
01-01-15-1354-44	1/15/2001	NJCdp	21010457-005	1/26/2001	APL	7010	A	4-Chlorotoluene	106-43-4	U	0	ug/kg	U	149			SW 846 8260B
01-01-15-1354-44	1/15/2001	NJCdp	21010457-005	1/26/2001	APL	7010	A	1,3-Dichlorobenzene	541-73-1	U	0	ug/kg	U	72			SW 846 8260B
01-01-15-1354-44	1/15/2001	NJCdp	21010457-005	1/26/2001	APL	7010	A	1,4-Dichlorobenzene	106-46-7	U	0	ug/kg	U	54			SW 846 8260B

SRP ID	Sample Date	Sample Number	Lab ID	Date Analy	Lab Name	Lab Cert Num	Result Type	AnaltParam	CAS	Filt/Unfilt	Conc	Units	QA Qualifier	MDL	Quant Type	Quant Level	Anlys Mthd
01-01-15-1354-44	1/15/2001	NJCdp	21010457-005	1/26/2001	APL	7010	A	1,2-Dichlorobenzene	95-50-1	U	0	ug/kg	U	54			SW 846 8260B
01-01-15-1354-44	1/15/2001	NJCdp	21010457-005	1/26/2001	APL	7010	A	1,2-Dibromo-3-chloropropane	96-12-8	U	0	ug/kg	U	140			SW 846 8260B
01-01-15-1354-44	1/15/2001	NJCdp	21010457-005	1/26/2001	APL	7010	A	1,2,4-Trichlorobenzene	120-82-1	U	0	ug/kg	U	59			SW 846 8260B
01-01-15-1354-44	1/15/2001	NJCdp	21010457-005	1/26/2001	APL	7010	A	Hexachlorobutadiene	87-68-3	U	0	ug/kg	U	47			SW 846 8260B
01-01-15-1354-44	1/15/2001	NJCdp	21010457-005	1/26/2001	APL	7010	A	Naphthalene	91-20-3	U	0	ug/kg	U	83			SW 846 8260B
01-01-15-1354-44	1/15/2001	NJCdp	21010457-005	1/26/2001	APL	7010	A	1,2,3-Trichlorobenzene	87-61-6	U	0	ug/kg	U	79			SW 846 8260B
01-01-15-1354-44	1/15/2001	NJCd1	21010457-006	1/17/2001	APL	7010	A	TPHC		U	18.6	mg/kg		1.682			EPA 418.1
01-01-15-1354-44	1/15/2001	NJCd2	21010457-007	1/17/2001	APL	7010	A	TPHC		U	138	mg/kg		1.682			EPA 418.1
01-01-15-1354-44	1/15/2001	NJCd3	21010457-008	1/17/2001	APL	7010	A	TPHC		U	50.3	mg/kg		1.682			EPA 418.1
01-01-15-1354-44	1/15/2001	NJCd3	21010457-008	1/26/2001	APL	7010	A	Dichlorodifluoromethane	75-71-8	U	0	ug/kg	U	106			SW 846 8260B
01-01-15-1354-44	1/15/2001	NJCd3	21010457-008	1/26/2001	APL	7010	A	Chloromethane	74-87-3	U	0	ug/kg	U	232			SW 846 8260B
01-01-15-1354-44	1/15/2001	NJCd3	21010457-008	1/26/2001	APL	7010	A	Vinyl Chloride	75-01-4	U	0	ug/kg	U	147			SW 846 8260B
01-01-15-1354-44	1/15/2001	NJCd3	21010457-008	1/26/2001	APL	7010	A	Bromomethane	74-83-9	U	0	ug/kg	U	463			SW 846 8260B
01-01-15-1354-44	1/15/2001	NJCd3	21010457-008	1/26/2001	APL	7010	A	Chloroethane	75-00-3	U	0	ug/kg	U	100			SW 846 8260B
01-01-15-1354-44	1/15/2001	NJCd3	21010457-008	1/26/2001	APL	7010	A	Trichlorofluoromethane	75-69-4	U	0	ug/kg	U	253			SW 846 8260B
01-01-15-1354-44	1/15/2001	NJCd3	21010457-008	1/26/2001	APL	7010	A	Acrolein	107-02-8	U	0	ug/kg	U	308			SW 846 8260B
01-01-15-1354-44	1/15/2001	NJCd3	21010457-008	1/26/2001	APL	7010	A	Acetone	67-64-1	U	0	ug/kg	U	219			SW 846 8260B
01-01-15-1354-44	1/15/2001	NJCd3	21010457-008	1/26/2001	APL	7010	A	1,1-Dichloroethene	75-35-4	U	0	ug/kg	U	117			SW 846 8260B
01-01-15-1354-44	1/15/2001	NJCd3	21010457-008	1/26/2001	APL	7010	A	tert-Butyl Alcohol	75-65-0	U	0	ug/kg	U	102			SW 846 8260B
01-01-15-1354-44	1/15/2001	NJCd3	21010457-008	1/26/2001	APL	7010	A	Methylene Chloride	75-09-2	U	421	ug/kg	JB	310			SW 846 8260B
01-01-15-1354-44	1/15/2001	NJCd3	21010457-008	1/26/2001	APL	7010	A	Carbon Disulfide	75-15-0	U	0	ug/kg	U	105			SW 846 8260B
01-01-15-1354-44	1/15/2001	NJCd3	21010457-008	1/26/2001	APL	7010	A	Acrylonitrile	107-13-1	U	0	ug/kg	U	258			SW 846 8260B
01-01-15-1354-44	1/15/2001	NJCd3	21010457-008	1/26/2001	APL	7010	A	Methyl tert-Butyl Ether	1634-04-4	U	0	ug/kg	U	88			SW 846 8260B
01-01-15-1354-44	1/15/2001	NJCd3	21010457-008	1/26/2001	APL	7010	A	trans- 1,2-Dichloroethene	156-60-5	U	0	ug/kg	U	117			SW 846 8260B
01-01-15-1354-44	1/15/2001	NJCd3	21010457-008	1/26/2001	APL	7010	A	1,1-Dichloroethane	75-34-3	U	0	ug/kg	U	132			SW 846 8260B
01-01-15-1354-44	1/15/2001	NJCd3	21010457-008	1/26/2001	APL	7010	A	Vinyl Acetate	108-05-4	U	0	ug/kg	U	644			SW 846 8260B
01-01-15-1354-44	1/15/2001	NJCd3	21010457-008	1/26/2001	APL	7010	A	2-Butanone	78-93-3	U	0	ug/kg	U	315			SW 846 8260B
01-01-15-1354-44	1/15/2001	NJCd3	21010457-008	1/26/2001	APL	7010	A	2,2-Dichloropropane	594-20-7	U	0	ug/kg	U	215			SW 846 8260B
01-01-15-1354-44	1/15/2001	NJCd3	21010457-008	1/26/2001	APL	7010	A	cis-1,2-Dichloroethene	156-59-2	U	0	ug/kg	U	107			SW 846 8260B
01-01-15-1354-44	1/15/2001	NJCd3	21010457-008	1/26/2001	APL	7010	A	Chloroform	67-66-3	U	0	ug/kg	U	98			SW 846 8260B
01-01-15-1354-44	1/15/2001	NJCd3	21010457-008	1/26/2001	APL	7010	A	Bromochloromethane	74-97-5	U	0	ug/kg	U	77			SW 846 8260B
01-01-15-1354-44	1/15/2001	NJCd3	21010457-008	1/26/2001	APL	7010	A	1,1,1-Trichloroethane	71-55-6	U	0	ug/kg	U	98			SW 846 8260B
01-01-15-1354-44	1/15/2001	NJCd3	21010457-008	1/26/2001	APL	7010	A	1,1-Dichloropropene	563-58-6	U	0	ug/kg	U	109			SW 846 8260B
01-01-15-1354-44	1/15/2001	NJCd3	21010457-008	1/26/2001	APL	7010	A	Carbon Tetrachloride	56-23-5	U	0	ug/kg	U	103			SW 846 8260B
01-01-15-1354-44	1/15/2001	NJCd3	21010457-008	1/26/2001	APL	7010	A	1,2-Dichloroethane	107-06-2	U	0	ug/kg	U	102			SW 846 8260B
01-01-15-1354-44	1/15/2001	NJCd3	21010457-008	1/26/2001	APL	7010	A	Benzene	71-43-2	U	0	ug/kg	U	99			SW 846 8260B
01-01-15-1354-44	1/15/2001	NJCd3	21010457-008	1/26/2001	APL	7010	A	Trichloroethene	79-01-6	U	0	ug/kg	U	76			SW 846 8260B
01-01-15-1354-44	1/15/2001	NJCd3	21010457-008	1/26/2001	APL	7010	A	1,2-Dichloropropane	78-87-5	U	0	ug/kg	U	72			SW 846 8260B
01-01-15-1354-44	1/15/2001	NJCd3	21010457-008	1/26/2001	APL	7010	A	Bromodichloromethane	75-27-4	U	0	ug/kg	U	65			SW 846 8260B
01-01-15-1354-44	1/15/2001	NJCd3	21010457-008	1/26/2001	APL	7010	A	Dibromomethane	74-95-3	U	0	ug/kg	U	54			SW 846 8260B
01-01-15-1354-44	1/15/2001	NJCd3	21010457-008	1/26/2001	APL	7010	A	2-Chloroethylvinyl ether	110-75-8	U	0	ug/kg	U	130			SW 846 8260B
01-01-15-1354-44	1/15/2001	NJCd3	21010457-008	1/26/2001	APL	7010	A	4-Methyl-2-Pentanone	108-10-1	U	0	ug/kg	U	247			SW 846 8260B
01-01-15-1354-44	1/15/2001	NJCd3	21010457-008	1/26/2001	APL	7010	A	cis-1,3-Dichloropropene	10061-01-5	U	0	ug/kg	U	77			SW 846 8260B
01-01-15-1354-44	1/15/2001	NJCd3	21010457-008	1/26/2001	APL	7010	A	Toluene	108-88-3	U	0	ug/kg	U	71			SW 846 8260B
01-01-15-1354-44	1/15/2001	NJCd3	21010457-008	1/26/2001	APL	7010	A	trans-1,3-Dichloropropene	10061-02-6	U	0	ug/kg	U	71			SW 846 8260B
01-01-15-1354-44	1/15/2001	NJCd3	21010457-008	1/26/2001	APL	7010	A	1,1,2-Trichloroethane	79-00-5	U	0	ug/kg	U	88			SW 846 8260B
01-01-15-1354-44	1/15/2001	NJCd3	21010457-008	1/26/2001	APL	7010	A	2-Hexanone	591-78-6	U	0	ug/kg	U	196			SW 846 8260B
01-01-15-1354-44	1/15/2001	NJCd3	21010457-008	1/26/2001	APL	7010	A	1,3-Dichloropropane	142-28-9	U	0	ug/kg	U	65			SW 846 8260B
01-01-15-1354-44	1/15/2001	NJCd3	21010457-008	1/26/2001	APL	7010	A	Tetrachloroethene	127-18-4	U	0	ug/kg	U	64			SW 846 8260B
01-01-15-1354-44	1/15/2001	NJCd3	21010457-008	1/26/2001	APL	7010	A	Dibromochloromethane	124-48-1	U	0	ug/kg	U	68			SW 846 8260B
01-01-15-1354-44	1/15/2001	NJCd3	21010457-008	1/26/2001	APL	7010	A	1,2-Dibromoethane	106-93-4	U	0	ug/kg	U	64			SW 846 8260B
01-01-15-1354-44	1/15/2001	NJCd3	21010457-008	1/26/2001	APL	7010	A	Chlorobenzene	108-90-7	U	0	ug/kg	U	75			SW 846 8260B
01-01-15-1354-44	1/15/2001	NJCd3	21010457-008	1/26/2001	APL	7010	A	1,1,1,2-Tetrachloroethane	630-20-6	U	0	ug/kg	U	91			SW 846 8260B
01-01-15-1354-44	1/15/2001	NJCd3	21010457-008	1/26/2001	APL	7010	A	Ethylbenzene	100-41-4	U	0	ug/kg	U	90			SW 846 8260B
01-01-15-1354-44	1/15/2001	NJCd3	21010457-008	1/26/2001	APL	7010	A	m+p-Xylenes	1330-20-7	U	0	ug/kg	U	183			SW 846 8260B
01-01-15-1354-44	1/15/2001	NJCd3	21010457-008	1/26/2001	APL	7010	A	o-Xylene	1330-20-7	U	0	ug/kg	U	73			SW 846 8260B
01-01-15-1354-44	1/15/2001	NJCd3	21010457-008	1/26/2001	APL	7010	A	Styrene	100-42-5	U	0	ug/kg	U	83			SW 846 8260B
01-01-15-1354-44	1/15/2001	NJCd3	21010457-008	1/26/2001	APL	7010	A	Bromoform	75-25-2	U	0	ug/kg	U	62			SW 846 8260B
01-01-15-1354-44	1/15/2001	NJCd3	21010457-008	1/26/2001	APL	7010	A	1,1,2,2-Tetrachloroethane	79-34-5	U	0	ug/kg	U	88			SW 846 8260B
01-01-15-1354-44	1/15/2001	NJCd3	21010457-008	1/26/2001	APL	7010	A	1,2,3-Trichloropropane	96-18-4	U	0	ug/kg	U	111			SW 846 8260B
01-01-15-1354-44	1/15/2001	NJCd3	21010457-008	1/26/2001	APL	7010	A	Bromobenzene	108-86-1	U	0	ug/kg	U	67			SW 846 8260B

SRP ID	Sample Date	Sample Number	Lab ID	Date Analy	Lab Name	Lab Cert Num	Result Type	AnaltParam	CAS	Filt/Unfilt	Conc	Units	QA Qualifier	MDL	Quant Type	Quant Level	Anlys Mthd
01-01-15-1354-44	1/15/2001	NJCd3	21010457-008	1/26/2001	APL	7010	A	2-Chlorotoluene	95-49-8	U	0	ug/kg	U	121			SW 846 8260B
01-01-15-1354-44	1/15/2001	NJCd3	21010457-008	1/26/2001	APL	7010	A	4-Chlorotoluene	106-43-4	U	0	ug/kg	U	151			SW 846 8260B
01-01-15-1354-44	1/15/2001	NJCd3	21010457-008	1/26/2001	APL	7010	A	1,3-Dichlorobenzene	541-73-1	U	0	ug/kg	U	73			SW 846 8260B
01-01-15-1354-44	1/15/2001	NJCd3	21010457-008	1/26/2001	APL	7010	A	1,4-Dichlorobenzene	106-46-7	U	0	ug/kg	U	54			SW 846 8260B
01-01-15-1354-44	1/15/2001	NJCd3	21010457-008	1/26/2001	APL	7010	A	1,2-Dichlorobenzene	95-50-1	U	0	ug/kg	U	54			SW 846 8260B
01-01-15-1354-44	1/15/2001	NJCd3	21010457-008	1/26/2001	APL	7010	A	1,2-Dibromo-3-chloropropane	96-12-8	U	0	ug/kg	U	141			SW 846 8260B
01-01-15-1354-44	1/15/2001	NJCd3	21010457-008	1/26/2001	APL	7010	A	1,2,4-Trichlorobenzene	120-82-1	U	0	ug/kg	U	60			SW 846 8260B
01-01-15-1354-44	1/15/2001	NJCd3	21010457-008	1/26/2001	APL	7010	A	Hexachlorobutadiene	87-68-3	U	0	ug/kg	U	48			SW 846 8260B
01-01-15-1354-44	1/15/2001	NJCd3	21010457-008	1/26/2001	APL	7010	A	Naphthalene	91-20-3	U	0	ug/kg	U	84			SW 846 8260B
01-01-15-1354-44	1/15/2001	NJCd3	21010457-008	1/26/2001	APL	7010	A	1,2,3-Trichlorobenzene	87-61-6	U	0	ug/kg	U	80			SW 846 8260B
01-01-15-1354-44	1/15/2001	trip	21010457-009	1/28/2001	APL	7010	A	Dichlorodifluoromethane	75-71-8	U	0	ug/kg	U	98			SW 846 8260B
01-01-15-1354-44	1/15/2001	trip	21010457-009	1/28/2001	APL	7010	A	Chloromethane	74-87-3	U	0	ug/kg	U	214			SW 846 8260B
01-01-15-1354-44	1/15/2001	trip	21010457-009	1/28/2001	APL	7010	A	Vinyl Chloride	75-01-4	U	0	ug/kg	U	135			SW 846 8260B
01-01-15-1354-44	1/15/2001	trip	21010457-009	1/28/2001	APL	7010	A	Bromomethane	74-83-9	U	0	ug/kg	U	426			SW 846 8260B
01-01-15-1354-44	1/15/2001	trip	21010457-009	1/28/2001	APL	7010	A	Chloroethane	75-00-3	U	0	ug/kg	U	92			SW 846 8260B
01-01-15-1354-44	1/15/2001	trip	21010457-009	1/28/2001	APL	7010	A	Trichlorofluoromethane	75-69-4	U	0	ug/kg	U	232			SW 846 8260B
01-01-15-1354-44	1/15/2001	trip	21010457-009	1/28/2001	APL	7010	A	Acrolein	107-02-8	U	0	ug/kg	U	284			SW 846 8260B
01-01-15-1354-44	1/15/2001	trip	21010457-009	1/28/2001	APL	7010	A	Acetone	67-64-1	U	0	ug/kg	U	201			SW 846 8260B
01-01-15-1354-44	1/15/2001	trip	21010457-009	1/28/2001	APL	7010	A	1,1-Dichloroethene	75-35-4	U	0	ug/kg	U	108			SW 846 8260B
01-01-15-1354-44	1/15/2001	trip	21010457-009	1/28/2001	APL	7010	A	tert-Butyl Alcohol	75-65-0	U	0	ug/kg	U	94			SW 846 8260B
01-01-15-1354-44	1/15/2001	trip	21010457-009	1/28/2001	APL	7010	A	Methylene Chloride	75-09-2	U	382	ug/kg	JB	285			SW 846 8260B
01-01-15-1354-44	1/15/2001	trip	21010457-009	1/28/2001	APL	7010	A	Carbon Disulfide	75-15-0	U	0	ug/kg	U	96			SW 846 8260B
01-01-15-1354-44	1/15/2001	trip	21010457-009	1/28/2001	APL	7010	A	Acrylonitrile	107-13-1	U	0	ug/kg	U	238			SW 846 8260B
01-01-15-1354-44	1/15/2001	trip	21010457-009	1/28/2001	APL	7010	A	Methyl tert-Butyl Ether	1634-04-4	U	0	ug/kg	U	81			SW 846 8260B
01-01-15-1354-44	1/15/2001	trip	21010457-009	1/28/2001	APL	7010	A	trans- 1,2-Dichloroethene	156-60-5	U	0	ug/kg	U	108			SW 846 8260B
01-01-15-1354-44	1/15/2001	trip	21010457-009	1/28/2001	APL	7010	A	1,1-Dichloroethane	75-34-3	U	0	ug/kg	U	121			SW 846 8260B
01-01-15-1354-44	1/15/2001	trip	21010457-009	1/28/2001	APL	7010	A	Vinyl Acetate	108-05-4	U	0	ug/kg	U	592			SW 846 8260B
01-01-15-1354-44	1/15/2001	trip	21010457-009	1/28/2001	APL	7010	A	2-Butanone	78-93-3	U	0	ug/kg	U	290			SW 846 8260B
01-01-15-1354-44	1/15/2001	trip	21010457-009	1/28/2001	APL	7010	A	2,2-Dichloropropane	594-20-7	U	0	ug/kg	U	198			SW 846 8260B
01-01-15-1354-44	1/15/2001	trip	21010457-009	1/28/2001	APL	7010	A	cis-1,2-Dichloroethene	156-59-2	U	0	ug/kg	U	99			SW 846 8260B
01-01-15-1354-44	1/15/2001	trip	21010457-009	1/28/2001	APL	7010	A	Chloroform	67-66-3	U	0	ug/kg	U	90			SW 846 8260B
01-01-15-1354-44	1/15/2001	trip	21010457-009	1/28/2001	APL	7010	A	Bromochloromethane	74-97-5	U	0	ug/kg	U	71			SW 846 8260B
01-01-15-1354-44	1/15/2001	trip	21010457-009	1/28/2001	APL	7010	A	1,1,1-Trichloroethane	71-55-6	U	0	ug/kg	U	90			SW 846 8260B
01-01-15-1354-44	1/15/2001	trip	21010457-009	1/28/2001	APL	7010	A	1,1-Dichloropropene	563-58-6	U	0	ug/kg	U	100			SW 846 8260B
01-01-15-1354-44	1/15/2001	trip	21010457-009	1/28/2001	APL	7010	A	Carbon Tetrachloride	56-23-5	U	0	ug/kg	U	95			SW 846 8260B
01-01-15-1354-44	1/15/2001	trip	21010457-009	1/28/2001	APL	7010	A	1,2-Dichloroethane	107-06-2	U	0	ug/kg	U	94			SW 846 8260B
01-01-15-1354-44	1/15/2001	trip	21010457-009	1/28/2001	APL	7010	A	Benzene	71-43-2	U	0	ug/kg	U	91			SW 846 8260B
01-01-15-1354-44	1/15/2001	trip	21010457-009	1/28/2001	APL	7010	A	Trichloroethene	79-01-6	U	0	ug/kg	U	70			SW 846 8260B
01-01-15-1354-44	1/15/2001	trip	21010457-009	1/28/2001	APL	7010	A	1,2-Dichloropropane	78-87-5	U	0	ug/kg	U	66			SW 846 8260B
01-01-15-1354-44	1/15/2001	trip	21010457-009	1/28/2001	APL	7010	A	Bromodichloromethane	75-27-4	U	0	ug/kg	U	60			SW 846 8260B
01-01-15-1354-44	1/15/2001	trip	21010457-009	1/28/2001	APL	7010	A	Dibromomethane	74-95-3	U	0	ug/kg	U	50			SW 846 8260B
01-01-15-1354-44	1/15/2001	trip	21010457-009	1/28/2001	APL	7010	A	2-Chloroethylvinyl ether	110-75-8	U	0	ug/kg	U	120			SW 846 8260B
01-01-15-1354-44	1/15/2001	trip	21010457-009	1/28/2001	APL	7010	A	4-Methyl-2-Pentanone	108-10-1	U	0	ug/kg	U	228			SW 846 8260B
01-01-15-1354-44	1/15/2001	trip	21010457-009	1/28/2001	APL	7010	A	cis-1,3-Dichloropropene	10061-01-5	U	0	ug/kg	U	71			SW 846 8260B
01-01-15-1354-44	1/15/2001	trip	21010457-009	1/28/2001	APL	7010	A	Toluene	108-88-3	U	0	ug/kg	U	65			SW 846 8260B
01-01-15-1354-44	1/15/2001	trip	21010457-009	1/28/2001	APL	7010	A	trans-1,3-Dichloropropene	10061-02-6	U	0	ug/kg	U	65			SW 846 8260B
01-01-15-1354-44	1/15/2001	trip	21010457-009	1/28/2001	APL	7010	A	1,1,2-Trichloroethane	79-00-5	U	0	ug/kg	U	81			SW 846 8260B
01-01-15-1354-44	1/15/2001	trip	21010457-009	1/28/2001	APL	7010	A	2-Hexanone	591-78-6	U	0	ug/kg	U	180			SW 846 8260B
01-01-15-1354-44	1/15/2001	trip	21010457-009	1/28/2001	APL	7010	A	1,3-Dichloropropane	142-28-9	U	0	ug/kg	U	60			SW 846 8260B
01-01-15-1354-44	1/15/2001	trip	21010457-009	1/28/2001	APL	7010	A	Tetrachloroethene	127-18-4	U	0	ug/kg	U	59			SW 846 8260B
01-01-15-1354-44	1/15/2001	trip	21010457-009	1/28/2001	APL	7010	A	Dibromochloromethane	124-48-1	U	0	ug/kg	U	62			SW 846 8260B
01-01-15-1354-44	1/15/2001	trip	21010457-009	1/28/2001	APL	7010	A	1,2-Dibromoethane	106-93-4	U	0	ug/kg	U	59			SW 846 8260B
01-01-15-1354-44	1/15/2001	trip	21010457-009	1/28/2001	APL	7010	A	Chlorobenzene	108-90-7	U	0	ug/kg	U	69			SW 846 8260B
01-01-15-1354-44	1/15/2001	trip	21010457-009	1/28/2001	APL	7010	A	1,1,1,2-Tetrachloroethane	630-20-6	U	0	ug/kg	U	84			SW 846 8260B
01-01-15-1354-44	1/15/2001	trip	21010457-009	1/28/2001	APL	7010	A	Ethylbenzene	100-41-4	U	0	ug/kg	U	82			SW 846 8260B
01-01-15-1354-44	1/15/2001	trip	21010457-009	1/28/2001	APL	7010	A	m+p-Xylenes	1330-20-7	U	0	ug/kg	U	169			SW 846 8260B
01-01-15-1354-44	1/15/2001	trip	21010457-009	1/28/2001	APL	7010	A	o-Xylene	1330-20-7	U	0	ug/kg	U	68			SW 846 8260B
01-01-15-1354-44	1/15/2001	trip	21010457-009	1/28/2001	APL	7010	A	Styrene	100-42-5	U	0	ug/kg	U	76			SW 846 8260B
01-01-15-1354-44	1/15/2001	trip	21010457-009	1/28/2001	APL	7010	A	Bromoform	75-25-2	U	0	ug/kg	U	58			SW 846 8260B
01-01-15-1354-44	1/15/2001	trip	21010457-009	1/28/2001	APL	7010	A	1,1,2,2-Tetrachloroethane	79-34-5	U	0	ug/kg	U	81			SW 846 8260B
01-01-15-1354-44	1/15/2001	trip	21010457-009	1/28/2001	APL	7010	A	1,2,3-Trichloropropane	96-18-4	U	0	ug/kg	U	102			SW 846 8260B

SRP ID	Sample Date	Sample Number	Lab ID	Date Analy	Lab Name	Lab Cert Num	Result Type	AnaltParam	CAS	Filt/Unfilt	Conc	Units	QA Qualifier	MDL	Quant Type	Quant Level	Anlys Mthd
01-01-15-1354-44	1/15/2001	trip	21010457-009	1/28/2001	APL	7010	A	Bromobenzene	108-86-1	U	0	ug/kg	U	61			SW 846 8260B
01-01-15-1354-44	1/15/2001	trip	21010457-009	1/28/2001	APL	7010	A	2-Chlorotoluene	95-49-8	U	0	ug/kg	U	111			SW 846 8260B
01-01-15-1354-44	1/15/2001	trip	21010457-009	1/28/2001	APL	7010	A	4-Chlorotoluene	106-43-4	U	0	ug/kg	U	139			SW 846 8260B
01-01-15-1354-44	1/15/2001	trip	21010457-009	1/28/2001	APL	7010	A	1,3-Dichlorobenzene	541-73-1	U	0	ug/kg	U	68			SW 846 8260B
01-01-15-1354-44	1/15/2001	trip	21010457-009	1/28/2001	APL	7010	A	1,4-Dichlorobenzene	106-46-7	U	0	ug/kg	U	50			SW 846 8260B
01-01-15-1354-44	1/15/2001	trip	21010457-009	1/28/2001	APL	7010	A	1,2-Dichlorobenzene	95-50-1	U	0	ug/kg	U	50			SW 846 8260B
01-01-15-1354-44	1/15/2001	trip	21010457-009	1/28/2001	APL	7010	A	1,2-Dibromo-3-chloropropane	96-12-8	U	0	ug/kg	U	130			SW 846 8260B
01-01-15-1354-44	1/15/2001	trip	21010457-009	1/28/2001	APL	7010	A	1,2,4-Trichlorobenzene	120-82-1	U	0	ug/kg	U	55			SW 846 8260B
01-01-15-1354-44	1/15/2001	trip	21010457-009	1/28/2001	APL	7010	A	Hexachlorobutadiene	87-68-3	U	0	ug/kg	U	44			SW 846 8260B
01-01-15-1354-44	1/15/2001	trip	21010457-009	1/28/2001	APL	7010	A	Naphthalene	91-20-3	U	0	ug/kg	U	78			SW 846 8260B
01-01-15-1354-44	1/15/2001	trip	21010457-009	1/28/2001	APL	7010	A	1,2,3-Trichlorobenzene	87-61-6	U	0	ug/kg	U	74			SW 846 8260B
01-01-15-1354-44	1/17/2001	S1	21010643-001	1/19/2001	APL	7010	A	TPHC		U	0	mg/kg	U	6.2			EPA 418.1
01-01-15-1354-44	1/17/2001	S2	21010643-002	1/19/2001	APL	7010	A	TPHC		U	0	mg/kg	U	5.9			EPA 418.1
01-01-15-1354-44	1/17/2001	S3	21010643-003	1/19/2001	APL	7010	A	TPHC		U	0	mg/kg	U	5.9			EPA 418.1
01-01-15-1354-44	1/17/2001	S4	21010643-004	1/19/2001	APL	7010	A	TPHC		U	8.5	mg/kg		1.682			EPA 418.1

SRPID	SAMPDATE	SAMPNUM	LABID	DANALYZ	LABNAME	NJDLABCERT	RESULTTYPE	ANALTPARAM	CAS	FILTUNFILT	CONC	CONCUNITS	QAQUAL	MDL	QUANTTYPE	QUANTLEVEL	ANLYS_MTHD
	11/16/1999	171	AA98467	11/19/1999	Veritech	14622	A	% Solids			84	Percent		N/A	PQL		SM 2540G
	11/16/1999	171	AA98467	11/19/1999	Veritech	14622	A	Total Petroleum Hydrocarbons (Soil)			120	MG/KG		N/A	PQL	40	EPA 418.1
	11/16/1999	172	AA98468	11/19/1999	Veritech	14622	A	% Solids			80	Percent		N/A	PQL		SM 2540G
	11/16/1999	172	AA98468	11/19/1999	Veritech	14622	A	Total Petroleum Hydrocarbons (Soil)			0	MG/KG	U	N/A	PQL	43	EPA 418.1
	11/16/1999	173	AA98469	11/19/1999	Veritech	14622	A	% Solids			88	Percent		N/A	PQL		SM 2540G
	11/16/1999	173	AA98469	11/19/1999	Veritech	14622	A	Total Petroleum Hydrocarbons (Soil)			130	MG/KG		N/A	PQL	39	EPA 418.1
	11/16/1999	174	AA98470	11/19/1999	Veritech	14622	A	% Solids			81	Percent		N/A	PQL		SM 2540G
	11/16/1999	174	AA98470	12/2/1999	Veritech	14622	A	Acenaphthene	83-32-9		0.31	MG/KG		N/A	PQL	0.21	EPA 8270
	11/16/1999	174	AA98470	12/2/1999	Veritech	14622	A	Anthracene	120-12-7		0.15	MG/KG	J	N/A	PQL	0.21	EPA 8270
	11/16/1999	174	AA98470	12/2/1999	Veritech	14622	A	Benzo[a]Anthracene	56-55-3		0.14	MG/KG	J	N/A	PQL	0.21	EPA 8270
	11/16/1999	174	AA98470	12/2/1999	Veritech	14622	A	Benzo[a]Pyrene	50-32-8		0.17	MG/KG	J	N/A	PQL	0.21	EPA 8270
	11/16/1999	174	AA98470	12/2/1999	Veritech	14622	A	Benzo[b]Fluoranthene	205-99-2		0.16	MG/KG	J	N/A	PQL	0.21	EPA 8270
	11/16/1999	174	AA98470	12/2/1999	Veritech	14622	A	Benzo[g,h,i]Perylene	191-24-2		0.1	MG/KG	J	N/A	PQL	0.21	EPA 8270
	11/16/1999	174	AA98470	12/2/1999	Veritech	14622	A	Benzo[k]Fluoranthene	207-08-9		0.077	MG/KG	J	N/A	PQL	0.21	EPA 8270
	11/16/1999	174	AA98470	12/2/1999	Veritech	14622	A	Chrysene	218-01-9		0.22	MG/KG		N/A	PQL	0.21	EPA 8270
	11/16/1999	174	AA98470	12/2/1999	Veritech	14622	A	Dibenzo[a,h]Anthracene	53-70-3		0	MG/KG	U	N/A	PQL	0.21	EPA 8270
	11/16/1999	174	AA98470	12/2/1999	Veritech	14622	A	Fluoranthene	206-44-0		0.24	MG/KG		N/A	PQL	0.21	EPA 8270
	11/16/1999	174	AA98470	12/2/1999	Veritech	14622	A	Fluorene	86-73-7		0.36	MG/KG		N/A	PQL	0.21	EPA 8270
	11/16/1999	174	AA98470	12/2/1999	Veritech	14622	A	Indeno[1,2,3-cd]Pyrene	193-39-5		0.075	MG/KG	J	N/A	PQL	0.21	EPA 8270
	11/16/1999	174	AA98470	12/2/1999	Veritech	14622	A	Naphthalene	91-20-3		0.42	MG/KG		N/A	PQL	0.21	EPA 8270
	11/16/1999	174	AA98470	12/2/1999	Veritech	14622	A	Phenanthrene	85-01-8		0.83	MG/KG		N/A	PQL	0.21	EPA 8270
	11/16/1999	174	AA98470	12/2/1999	Veritech	14622	A	Pyrene	129-00-0		0.55	MG/KG		N/A	PQL	0.21	EPA 8270
	11/16/1999	174	AA98470	11/19/1999	Veritech	14622	A	Total Petroleum Hydrocarbons (Soil)			250	MG/KG		N/A	PQL	42	EPA 418.1
	11/16/1999	175	AA98471	11/19/1999	Veritech	14622	A	% Solids			84	Percent		N/A	PQL		SM 2540G
	11/16/1999	175	AA98471	11/19/1999	Veritech	14622	A	Total Petroleum Hydrocarbons (Soil)			44	MG/KG		N/A	PQL	40	EPA 418.1

SRPID	SAMPDATE	SAMPNUM	LABID	DANALYZ	LABNAME	NJDLABCERT	RESULTTYPE	ANALTPARAM	CAS	FILTUNFILT	CONC	CONCUNITS	QAQUAL	MDL	QUANTTYPE	QUANTLEVEL	ANLYS_MTHD
95-06-28-1647	6/28/1999	FB0628	140789	7/3/1999	ENVIROTECH	12543	A	Dichlorobromomethane	75-27-4		0	ppb	U	0.2	MDL	0.2	624
95-06-28-1647	6/28/1999	FB0628	140789	7/3/1999	ENVIROTECH	12543	A	1,2-Dichloropropane	78-87-5		0	ppb	U	0.1	MDL	0.1	624
95-06-28-1647	6/28/1999	FB0628	140789	7/3/1999	ENVIROTECH	12543	A	2-Chloroethyl Vinyl Ether	110-75-8		0	ppb	U	0.4	MDL	0.4	624
95-06-28-1647	6/28/1999	FB0628	140789	7/3/1999	ENVIROTECH	12543	A	Chlorobenzene	108-90-7		0	ppb	U	0.2	MDL	0.2	624
95-06-28-1647	6/28/1999	FB0628	140789	7/3/1999	ENVIROTECH	12543	A	Ethylbenzene	100-41-4		0	ppb	U	0.2	MDL	0.2	624
95-06-28-1647	6/28/1999	FB0628	140789	7/3/1999	ENVIROTECH	12543	A	Vinyl Chloride	75-01-4		0	ppb	U	0.5	MDL	0.5	624
95-06-28-1647	6/28/1999	FB0628	140789	7/3/1999	ENVIROTECH	12543	A	Carbon Tetrachloride	56-23-5		0	ppb	U	0.4	MDL	0.4	624
95-06-28-1647	6/28/1999	FB0628	140789	7/3/1999	ENVIROTECH	12543	A	Trichlorofluoromethane	75-69-4		0	ppb	U	0.3	MDL	0.3	624
95-06-28-1647	6/28/1999	FB0628	140789	7/3/1999	ENVIROTECH	12543	A	1,1-Dichloroethylene	75-35-4		0	ppb	U	0.5	MDL	0.5	624
95-06-28-1647	6/28/1999	FB0628	140789	7/3/1999	ENVIROTECH	12543	A	1,1,2-Trichloroethane	79-00-5		0	ppb	U	0.3	MDL	0.3	624
95-06-28-1647	6/28/1999	FB0628	140789	7/3/1999	ENVIROTECH	12543	A	Tetrachloroethylene	127-18-4		0	ppb	U	0.1	MDL	0.1	624
95-06-28-1647	6/28/1999	FB0628	140789	7/3/1999	ENVIROTECH	12543	A	1,1-Dichloroethane	75-34-3		0	ppb	U	0.3	MDL	0.3	624
95-06-28-1647	6/28/1999	FB0628	140789	7/3/1999	ENVIROTECH	12543	A	Methyl tertiary butyl ether (MTBE)	1634-04-4		0	ppb	U	0.3	MDL	0.3	624
95-06-28-1647	6/28/1999	FB0628	140789	7/3/1999	ENVIROTECH	12543	A	1,1,1-Trichloroethane	71-55-6		0	ppb	U	0.3	MDL	0.3	624
95-06-28-1647	6/28/1999	FB0628	140789	7/3/1999	ENVIROTECH	12543	A	cis-1,3-Dichloropropene	10061-01-5		0	ppb	U	0.3	MDL	0.3	624
95-06-28-1647	6/28/1999	FB0628	140789	7/3/1999	ENVIROTECH	12543	A	Chloromethane (Methyl chloride)	74-87-3		0	ppb	U	0.4	MDL	0.4	624
95-06-28-1647	6/28/1999	FB0628	140789	7/3/1999	ENVIROTECH	12543	A	Bromoform	75-25-2		0	ppb	U	0.3	MDL	0.3	624
95-06-28-1647	6/28/1999	FB0628	140789	7/3/1999	ENVIROTECH	12543	A	trans-1,2-Dichloroethylene	156-60-5		0	ppb	U	0.5	MDL	0.5	624
95-06-28-1647	6/28/1999	FB0628	140789	7/3/1999	ENVIROTECH	12543	A	Bromomethane (Methyl bromide)	74-83-9		0	ppb	U	0.6	MDL	0.6	624
95-06-28-1647	6/28/1999	FB0628	140789	7/3/1999	ENVIROTECH	12543	A	1,1,2,2-Tetrachloroethane	79-34-5		0	ppb	U	0.3	MDL	0.3	624
95-06-28-1647	6/28/1999	FB0628	140789	7/3/1999	ENVIROTECH	12543	A	Dichloromethane	75-09-2		0	ppb	U	1	MDL	1	624
95-06-28-1647	6/28/1999	FB0628	140789	7/3/1999	ENVIROTECH	12543	A	Chloroform	67-66-3		0	ppb	U	0.4	MDL	0.4	624
95-06-28-1647	6/28/1999	FB0628	140789	7/3/1999	ENVIROTECH	12543	A	Xylene (Total)	1330-20-7		0	ppb	U	0.3	MDL	0.3	624
95-06-28-1647	6/28/1999	FB0628	140789	7/3/1999	ENVIROTECH	12543	A	Toluene	108-88-3		0	ppb	U	0.3	MDL	0.3	624
95-06-28-1647	6/28/1999	FB0628	140789	7/3/1999	ENVIROTECH	12543	A	cis-1,2-Dichloroethylene	156-59-2		0	ppb	U	0.4	MDL	0.4	624
95-06-28-1647	6/28/1999	FB0628	140789	7/3/1999	ENVIROTECH	12543	A	trans-1,3-Dichloropropene	10061-02-6		0	ppb	U	0.3	MDL	0.3	624
95-06-28-1647	6/28/1999	FB0628	140789	7/3/1999	ENVIROTECH	12543	A	Chloroethane	75-00-3		0	ppb	U	0.4	MDL	0.4	624
95-06-28-1647	6/28/1999	FB0628	140789	7/3/1999	ENVIROTECH	12543	A	Benzene	71-43-2		0	ppb	U	0.3	MDL	0.3	624
95-06-28-1647	6/28/1999	FB0628	140789	7/3/1999	ENVIROTECH	12543	A	Trichloroethylene	79-01-6		0	ppb	U	0.3	MDL	0.3	624
95-06-28-1647	6/28/1999	FB0628	140789	7/3/1999	ENVIROTECH	12543	A	1,2-Dichloroethane	107-06-2		0	ppb	U	0.3	MDL	0.3	624
95-06-28-1647	6/28/1999	FB0628	140789	7/3/1999	ENVIROTECH	12543	A	Dibromochloromethane	124-48-1		0	ppb	U	0.3	MDL	0.3	624
95-06-28-1647	6/29/1999	MW-1	140794	7/3/1999	ENVIROTECH	12543	A	1,1,2,2-Tetrachloroethane	79-34-5		0	ppb	U	0.6	MDL	0.6	624
95-06-28-1647	6/29/1999	MW-1	140794	7/3/1999	ENVIROTECH	12543	A	Chloroform	67-66-3		0	ppb	U	0.7	MDL	0.7	624
95-06-28-1647	6/29/1999	MW-1	140794	7/3/1999	ENVIROTECH	12543	A	2-Chloroethyl Vinyl Ether	110-75-8		0	ppb	U	0.8	MDL	0.8	624
95-06-28-1647	6/29/1999	MW-1	140794	7/3/1999	ENVIROTECH	12543	T	C6H12Cycloalkane_8.86			8.8	ppb		0	MDL	0	624
95-06-28-1647	6/29/1999	MW-1	140794	7/3/1999	ENVIROTECH	12543	A	Chloromethane (Methyl chloride)	74-87-3		0	ppb	U	0.8	MDL	0.8	624
95-06-28-1647	6/29/1999	MW-1	140794	7/3/1999	ENVIROTECH	12543	A	trans-1,3-Dichloropropene	10061-02-6		0	ppb	U	0.6	MDL	0.6	624
95-06-28-1647	6/29/1999	MW-1	140794	7/3/1999	ENVIROTECH	12543	T	Trimethylbenzeneisomer_15.78			16	ppb		0	MDL	0	624
95-06-28-1647	6/29/1999	MW-1	140794	7/3/1999	ENVIROTECH	12543	T	C6H12Cycloalkane_7.92			18	ppb		0	MDL	0	624
95-06-28-1647	6/29/1999	MW-1	140794	7/3/1999	ENVIROTECH	12543	A	Carbon Tetrachloride	56-23-5		0	ppb	U	0.9	MDL	0.9	624
95-06-28-1647	6/29/1999	MW-1	140794	7/3/1999	ENVIROTECH	12543	A	Dichlorobromomethane	75-27-4		0	ppb	U	0.5	MDL	0.5	624
95-06-28-1647	6/29/1999	MW-1	140794	7/3/1999	ENVIROTECH	12543	A	Trichlorofluoromethane	75-69-4		0	ppb	U	0.7	MDL	0.7	624
95-06-28-1647	6/29/1999	MW-1	140794	7/3/1999	ENVIROTECH	12543	A	Methyl tertiary butyl ether (MTBE)	1634-04-4		3.9	ppb		0.7	MDL	0.7	624
95-06-28-1647	6/29/1999	MW-1	140794	7/3/1999	ENVIROTECH	12543	A	1,2-Dichloropropane	78-87-5		0	ppb	U	0.3	MDL	0.3	624
95-06-28-1647	6/29/1999	MW-1	140794	7/3/1999	ENVIROTECH	12543	A	Xylene (Total)	1330-20-7		120	ppb		0.7	MDL	0.7	624
95-06-28-1647	6/29/1999	MW-1	140794	7/3/1999	ENVIROTECH	12543	A	Vinyl Chloride	75-01-4		0	ppb	U	0.9	MDL	0.9	624
95-06-28-1647	6/29/1999	MW-1	140794	7/3/1999	ENVIROTECH	12543	A	Trichloroethylene	79-01-6		0	ppb	U	0.6	MDL	0.6	624
95-06-28-1647	6/29/1999	MW-1	140794	7/3/1999	ENVIROTECH	12543	A	1,1-Dichloroethylene	75-35-4		0	ppb	U	1	MDL	1	624
95-06-28-1647	6/29/1999	MW-1	140794	7/3/1999	ENVIROTECH	12543	A	Benzene	71-43-2		56	ppb		0.7	MDL	0.7	624
95-06-28-1647	6/29/1999	MW-1	140794	7/3/1999	ENVIROTECH	12543	A	1,1,1-Trichloroethane	71-55-6		0	ppb	U	0.6	MDL	0.6	624
95-06-28-1647	6/29/1999	MW-1	140794	7/3/1999	ENVIROTECH	12543	A	Chlorobenzene	108-90-7		0	ppb	U	0.4	MDL	0.4	624
95-06-28-1647	6/29/1999	MW-1	140794	7/3/1999	ENVIROTECH	12543	A	Ethylbenzene	100-41-4		16	ppb		0.5	MDL	0.5	624
95-06-28-1647	6/29/1999	MW-1	140794	7/3/1999	ENVIROTECH	12543	A	Chloroethane	75-00-3		0	ppb	U	0.8	MDL	0.8	624
95-06-28-1647	6/29/1999	MW-1	140794	7/3/1999	ENVIROTECH	12543	T	C5H12Alkane_4.56			24	ppb		0	MDL	0	624
95-06-28-1647	6/29/1999	MW-1	140794	7/3/1999	ENVIROTECH	12543	A	Tetrachloroethylene	127-18-4		0	ppb	U	0.3	MDL	0.3	624
95-06-28-1647	6/29/1999	MW-1	140794	7/3/1999	ENVIROTECH	12543	A	Bromoform	75-25-2		0	ppb	U	0.7	MDL	0.7	624
95-06-28-1647	6/29/1999	MW-1	140794	7/3/1999	ENVIROTECH	12543	T	Ethylmethylbenzeneisomer_15.15			13	ppb		0	MDL	0	624
95-06-28-1647	6/29/1999	MW-1	140794	7/3/1999	ENVIROTECH	12543	A	Dichloromethane	75-09-2		0	ppb	U	2	MDL	2	624
95-06-28-1647	6/29/1999	MW-1	140794	7/3/1999	ENVIROTECH	12543	T	Trimethylbenzeneisomer_14.92			17	ppb		0	MDL	0	624
95-06-28-1647	6/29/1999	MW-1	140794	7/3/1999	ENVIROTECH	12543	A	1,2-Dichloroethane	107-06-2		0	ppb	U	0.6	MDL	0.6	624
95-06-28-1647	6/29/1999	MW-1	140794	7/3/1999	ENVIROTECH	12543	T	C6H14Alkane_6.28			9.7	ppb		0	MDL	0	624

SRPID	SAMPDATE	SAMPNUM	LABID	DANALYZ	LABNAME	NJDLABCERT	RESULTTYPE	ANALTPARAM	CAS	FILTUNFILT	CONC	CONCUNITS	QAQUAL	MDL	QUANTTYPE	QUANTLEVEL	ANLYS_MTHD
95-06-28-1647	6/29/1999	MW-1	140794	7/3/1999	ENVIROTECH	12543	A	Bromomethane (Methyl bromide)	74-83-9		0	ppb	U	1.1	MDL	1.1	624
95-06-28-1647	6/29/1999	MW-1	140794	7/3/1999	ENVIROTECH	12543	A	cis-1,3-Dichloropropene	10061-01-5		0	ppb	U	0.5	MDL	0.5	624
95-06-28-1647	6/29/1999	MW-1	140794	7/3/1999	ENVIROTECH	12543	T	Ethylmethylbenzeneisomer_14.84			12	ppb		0	MDL	0	624
95-06-28-1647	6/29/1999	MW-1	140794	7/3/1999	ENVIROTECH	12543	A	cis-1,2-Dichloroethylene	156-59-2		0	ppb	U	0.7	MDL	0.7	624
95-06-28-1647	6/29/1999	MW-1	140794	7/3/1999	ENVIROTECH	12543	T	Trimethylbenzeneisomer_15.33			27	ppb		0	MDL	0	624
95-06-28-1647	6/29/1999	MW-1	140794	7/3/1999	ENVIROTECH	12543	A	trans-1,2-Dichloroethylene	156-60-5		0	ppb	U	0.9	MDL	0.9	624
95-06-28-1647	6/29/1999	MW-1	140794	7/3/1999	ENVIROTECH	12543	A	1,1-Dichloroethane	75-34-3		0	ppb	U	0.6	MDL	0.6	624
95-06-28-1647	6/29/1999	MW-1	140794	7/3/1999	ENVIROTECH	12543	A	1,1,2-Trichloroethane	79-00-5		0	ppb	U	0.7	MDL	0.7	624
95-06-28-1647	6/29/1999	MW-1	140794	7/3/1999	ENVIROTECH	12543	A	Dibromochloromethane	124-48-1		0	ppb	U	0.6	MDL	0.6	624
95-06-28-1647	6/29/1999	MW-1	140794	7/3/1999	ENVIROTECH	12543	T	1H-Indene,2,3-dihydro-_16.01	496-11-7		9.7	ppb		0	MDL	0	624
95-06-28-1647	6/29/1999	MW-1	140794	7/3/1999	ENVIROTECH	12543	A	Toluene	108-88-3		160	ppb		0.5	MDL	0.5	624
95-06-28-1647	6/29/1999	MW-2	140795	7/3/1999	ENVIROTECH	12543	A	cis-1,2-Dichloroethylene	156-59-2		0	ppb	U	18	MDL	18	624
95-06-28-1647	6/29/1999	MW-2	140795	7/3/1999	ENVIROTECH	12543	A	cis-1,3-Dichloropropene	10061-01-5		0	ppb	U	14	MDL	14	624
95-06-28-1647	6/29/1999	MW-2	140795	7/3/1999	ENVIROTECH	12543	A	trans-1,2-Dichloroethylene	156-60-5		0	ppb	U	22	MDL	22	624
95-06-28-1647	6/29/1999	MW-2	140795	7/3/1999	ENVIROTECH	12543	A	Dichloromethane	75-09-2		0	ppb	U	50	MDL	50	624
95-06-28-1647	6/29/1999	MW-2	140795	7/3/1999	ENVIROTECH	12543	T	C5H12Alkane_4.56			240	ppb		0	MDL	0	624
95-06-28-1647	6/29/1999	MW-2	140795	7/3/1999	ENVIROTECH	12543	A	Trichloroethylene	79-01-6		0	ppb	U	16	MDL	16	624
95-06-28-1647	6/29/1999	MW-2	140795	7/3/1999	ENVIROTECH	12543	T	Benzene,propyl-_14.77	103-65-1		150	ppb		0	MDL	0	624
95-06-28-1647	6/29/1999	MW-2	140795	7/3/1999	ENVIROTECH	12543	A	Chloroethane	75-00-3		0	ppb	U	20	MDL	20	624
95-06-28-1647	6/29/1999	MW-2	140795	7/3/1999	ENVIROTECH	12543	A	Chlorobenzene	108-90-7		0	ppb	U	9.5	MDL	9.5	624
95-06-28-1647	6/29/1999	MW-2	140795	7/3/1999	ENVIROTECH	12543	A	trans-1,3-Dichloropropene	10061-02-6		0	ppb	U	16	MDL	16	624
95-06-28-1647	6/29/1999	MW-2	140795	7/3/1999	ENVIROTECH	12543	A	Carbon Tetrachloride	56-23-5		0	ppb	U	22	MDL	22	624
95-06-28-1647	6/29/1999	MW-2	140795	7/3/1999	ENVIROTECH	12543	A	Methyl tertiary butyl ether (MTBE)	1634-04-4		0	ppb	U	18	MDL	18	624
95-06-28-1647	6/29/1999	MW-2	140795	7/3/1999	ENVIROTECH	12543	A	Tetrachloroethylene	127-18-4		0	ppb	U	7	MDL	7	624
95-06-28-1647	6/29/1999	MW-2	140795	7/3/1999	ENVIROTECH	12543	A	Xylene (Total)	1330-20-7		2900	ppb		18	MDL	18	624
95-06-28-1647	6/29/1999	MW-2	140795	7/3/1999	ENVIROTECH	12543	A	Dibromochloromethane	124-48-1		0	ppb	U	16	MDL	16	624
95-06-28-1647	6/29/1999	MW-2	140795	7/3/1999	ENVIROTECH	12543	A	Benzene	71-43-2		240	ppb		16	MDL	16	624
95-06-28-1647	6/29/1999	MW-2	140795	7/3/1999	ENVIROTECH	12543	A	Bromomethane (Methyl bromide)	74-83-9		0	ppb	U	28	MDL	28	624
95-06-28-1647	6/29/1999	MW-2	140795	7/3/1999	ENVIROTECH	12543	A	Chloromethane (Methyl chloride)	74-87-3		0	ppb	U	21	MDL	21	624
95-06-28-1647	6/29/1999	MW-2	140795	7/3/1999	ENVIROTECH	12543	A	1,1-Dichloroethylene	75-35-4		0	ppb	U	24	MDL	24	624
95-06-28-1647	6/29/1999	MW-2	140795	7/3/1999	ENVIROTECH	12543	T	Ethylmethylbenzeneisomer_15.17			300	ppb		0	MDL	0	624
95-06-28-1647	6/29/1999	MW-2	140795	7/3/1999	ENVIROTECH	12543	T	Ethylmethylbenzeneisomer_14.84			1300	ppb		0	MDL	0	624
95-06-28-1647	6/29/1999	MW-2	140795	7/3/1999	ENVIROTECH	12543	A	1,1,1-Trichloroethane	71-55-6		0	ppb	U	15	MDL	15	624
95-06-28-1647	6/29/1999	MW-2	140795	7/3/1999	ENVIROTECH	12543	T	C6H14Alkane_6.28			190	ppb		0	MDL	0	624
95-06-28-1647	6/29/1999	MW-2	140795	7/3/1999	ENVIROTECH	12543	T	Trimethylbenzeneisomer_15.33			1000	ppb		0	MDL	0	624
95-06-28-1647	6/29/1999	MW-2	140795	7/3/1999	ENVIROTECH	12543	A	Bromoform	75-25-2		0	ppb	U	16	MDL	16	624
95-06-28-1647	6/29/1999	MW-2	140795	7/3/1999	ENVIROTECH	12543	A	1,2-Dichloropropane	78-87-5		0	ppb	U	7	MDL	7	624
95-06-28-1647	6/29/1999	MW-2	140795	7/3/1999	ENVIROTECH	12543	T	1H-Indene,2,3-dihydro-_16.02	496-11-7		360	ppb		0	MDL	0	624
95-06-28-1647	6/29/1999	MW-2	140795	7/3/1999	ENVIROTECH	12543	A	Toluene	108-88-3		2100	ppb		13	MDL	13	624
95-06-28-1647	6/29/1999	MW-2	140795	7/3/1999	ENVIROTECH	12543	A	Dichlorobromomethane	75-27-4		0	ppb	U	12	MDL	12	624
95-06-28-1647	6/29/1999	MW-2	140795	7/3/1999	ENVIROTECH	12543	A	1,1,2-Trichloroethane	79-00-5		0	ppb	U	18	MDL	18	624
95-06-28-1647	6/29/1999	MW-2	140795	7/3/1999	ENVIROTECH	12543	A	1,2-Dichloroethane	107-06-2		0	ppb	U	14	MDL	14	624
95-06-28-1647	6/29/1999	MW-2	140795	7/3/1999	ENVIROTECH	12543	T	C6H12Cycloalkane_7.92			160	ppb		0	MDL	0	624
95-06-28-1647	6/29/1999	MW-2	140795	7/3/1999	ENVIROTECH	12543	A	2-Chloroethyl Vinyl Ether	110-75-8		0	ppb	U	21	MDL	21	624
95-06-28-1647	6/29/1999	MW-2	140795	7/3/1999	ENVIROTECH	12543	A	1,1-Dichloroethane	75-34-3		0	ppb	U	14	MDL	14	624
95-06-28-1647	6/29/1999	MW-2	140795	7/3/1999	ENVIROTECH	12543	A	Vinyl Chloride	75-01-4		0	ppb	U	22	MDL	22	624
95-06-28-1647	6/29/1999	MW-2	140795	7/3/1999	ENVIROTECH	12543	A	Chloroform	67-66-3		0	ppb	U	18	MDL	18	624
95-06-28-1647	6/29/1999	MW-2	140795	7/3/1999	ENVIROTECH	12543	T	Trimethylbenzeneisomer_15.79			300	ppb		0	MDL	0	624
95-06-28-1647	6/29/1999	MW-2	140795	7/3/1999	ENVIROTECH	12543	A	Trichlorofluoromethane	75-69-4		0	ppb	U	18	MDL	18	624
95-06-28-1647	6/29/1999	MW-2	140795	7/3/1999	ENVIROTECH	12543	A	Ethylbenzene	100-41-4		540	ppb		12	MDL	12	624
95-06-28-1647	6/29/1999	MW-2	140795	7/3/1999	ENVIROTECH	12543	A	1,1,2,2-Tetrachloroethane	79-34-5		0	ppb	U	16	MDL	16	624
95-06-28-1647	6/28/1999	MW-3	140787	7/3/1999	ENVIROTECH	12543	A	trans-1,3-Dichloropropene	10061-02-6		0	ppb	U	16	MDL	16	624
95-06-28-1647	6/28/1999	MW-3	140787	7/3/1999	ENVIROTECH	12543	A	trans-1,2-Dichloroethylene	156-60-5		0	ppb	U	22	MDL	22	624
95-06-28-1647	6/28/1999	MW-3	140787	7/3/1999	ENVIROTECH	12543	A	cis-1,3-Dichloropropene	10061-01-5		0	ppb	U	14	MDL	14	624
95-06-28-1647	6/28/1999	MW-3	140787	7/3/1999	ENVIROTECH	12543	A	cis-1,2-Dichloroethylene	156-59-2		0	ppb	U	18	MDL	18	624
95-06-28-1647	6/28/1999	MW-3	140787	7/3/1999	ENVIROTECH	12543	A	Xylene (Total)	1330-20-7		2900	ppb		18	MDL	18	624
95-06-28-1647	6/28/1999	MW-3	140787	7/3/1999	ENVIROTECH	12543	A	Vinyl Chloride	75-01-4		0	ppb	U	22	MDL	22	624
95-06-28-1647	6/28/1999	MW-3	140787	7/3/1999	ENVIROTECH	12543	T	Unknown_3.70			160	ppb		0	MDL	0	624
95-06-28-1647	6/28/1999	MW-3	140787	7/3/1999	ENVIROTECH	12543	T	Trimethylbenzeneisomer_15.77			370	ppb		0	MDL	0	624
95-06-28-1647	6/28/1999	MW-3	140787	7/3/1999	ENVIROTECH	12543	T	Trimethylbenzeneisomer_15.31			1400	ppb		0	MDL	0	624
95-06-28-1647	6/28/1999	MW-3	140787	7/3/1999	ENVIROTECH	12543	A	Trichlorofluoromethane	75-69-4		0	ppb	U	18	MDL	18	624

SRPID	SAMPDATE	SAMPNUM	LABID	DANALYZ	LABNAME	NJDLABCERT	RESULTTYPE	ANALTPARAM	CAS	FILTUNFILT	CONC	CONCUNITS	QAQUAL	MDL	QUANTTYPE	QUANTLEVEL	ANLYS_MTHD
95-06-28-1647	6/28/1999	MW-3	140787	7/3/1999	ENVIROTECH	12543	A	Trichloroethylene	79-01-6		0	ppb	U	16	MDL	16	624
95-06-28-1647	6/28/1999	MW-3	140787	7/3/1999	ENVIROTECH	12543	A	Toluene	108-88-3		1300	ppb		13	MDL	13	624
95-06-28-1647	6/28/1999	MW-3	140787	7/3/1999	ENVIROTECH	12543	A	Tetrachloroethylene	127-18-4		0	ppb	U	7	MDL	7	624
95-06-28-1647	6/28/1999	MW-3	140787	7/3/1999	ENVIROTECH	12543	A	Dichloromethane	75-09-2		0	ppb	U	50	MDL	50	624
95-06-28-1647	6/28/1999	MW-3	140787	7/3/1999	ENVIROTECH	12543	A	Methyl tertiary butyl ether (MTBE)	1634-04-4		0	ppb	U	18	MDL	18	624
95-06-28-1647	6/28/1999	MW-3	140787	7/3/1999	ENVIROTECH	12543	T	Ethylmethylbenzeneisomer_15.15			380	ppb		0	MDL	0	624
95-06-28-1647	6/28/1999	MW-3	140787	7/3/1999	ENVIROTECH	12543	T	Ethylmethylbenzeneisomer_14.83			1900	ppb		0	MDL	0	624
95-06-28-1647	6/28/1999	MW-3	140787	7/3/1999	ENVIROTECH	12543	A	Ethylbenzene	100-41-4		480	ppb		12	MDL	12	624
95-06-28-1647	6/28/1999	MW-3	140787	7/3/1999	ENVIROTECH	12543	A	Dibromochloromethane	124-48-1		0	ppb	U	16	MDL	16	624
95-06-28-1647	6/28/1999	MW-3	140787	7/3/1999	ENVIROTECH	12543	A	Chloromethane (Methyl chloride)	74-87-3		0	ppb	U	21	MDL	21	624
95-06-28-1647	6/28/1999	MW-3	140787	7/3/1999	ENVIROTECH	12543	A	Chloroform	67-66-3		0	ppb	U	18	MDL	18	624
95-06-28-1647	6/28/1999	MW-3	140787	7/3/1999	ENVIROTECH	12543	A	Chloroethane	75-00-3		0	ppb	U	20	MDL	20	624
95-06-28-1647	6/28/1999	MW-3	140787	7/3/1999	ENVIROTECH	12543	A	Chlorobenzene	108-90-7		0	ppb	U	9.5	MDL	9.5	624
95-06-28-1647	6/28/1999	MW-3	140787	7/3/1999	ENVIROTECH	12543	A	Carbon Tetrachloride	56-23-5		0	ppb	U	22	MDL	22	624
95-06-28-1647	6/28/1999	MW-3	140787	7/3/1999	ENVIROTECH	12543	T	C6H14Alkane_6.28			370	ppb		0	MDL	0	624
95-06-28-1647	6/28/1999	MW-3	140787	7/3/1999	ENVIROTECH	12543	T	C6H12Cycloalkane_7.92			340	ppb		0	MDL	0	624
95-06-28-1647	6/28/1999	MW-3	140787	7/3/1999	ENVIROTECH	12543	T	C6H10Cycloalkane_8.57	4663-22-3		190	ppb		0	MDL	0	624
95-06-28-1647	6/28/1999	MW-3	140787	7/3/1999	ENVIROTECH	12543	T	C5H12Alkane_4.56			430	ppb		0	MDL	0	624
95-06-28-1647	6/28/1999	MW-3	140787	7/3/1999	ENVIROTECH	12543	A	Bromomethane (Methyl bromide)	74-83-9		0	ppb	U	28	MDL	28	624
95-06-28-1647	6/28/1999	MW-3	140787	7/3/1999	ENVIROTECH	12543	A	Bromoform	75-25-2		0	ppb	U	16	MDL	16	624
95-06-28-1647	6/28/1999	MW-3	140787	7/3/1999	ENVIROTECH	12543	A	Dichlorobromomethane	75-27-4		0	ppb	U	12	MDL	12	624
95-06-28-1647	6/28/1999	MW-3	140787	7/3/1999	ENVIROTECH	12543	A	Benzene	71-43-2		150	ppb		16	MDL	16	624
95-06-28-1647	6/28/1999	MW-3	140787	7/3/1999	ENVIROTECH	12543	A	2-Chloroethyl Vinyl Ether	110-75-8		0	ppb	U	21	MDL	21	624
95-06-28-1647	6/28/1999	MW-3	140787	7/3/1999	ENVIROTECH	12543	T	1H-Indene,2,3-dihydro-_16.01	496-11-7		310	ppb		0	MDL	0	624
95-06-28-1647	6/28/1999	MW-3	140787	7/3/1999	ENVIROTECH	12543	A	1,2-Dichloropropane	78-87-5		0	ppb	U	7	MDL	7	624
95-06-28-1647	6/28/1999	MW-3	140787	7/3/1999	ENVIROTECH	12543	A	1,2-Dichloroethane	107-06-2		0	ppb	U	14	MDL	14	624
95-06-28-1647	6/28/1999	MW-3	140787	7/3/1999	ENVIROTECH	12543	A	1,1-Dichloroethylene	75-35-4		0	ppb	U	24	MDL	24	624
95-06-28-1647	6/28/1999	MW-3	140787	7/3/1999	ENVIROTECH	12543	A	1,1-Dichloroethane	75-34-3		0	ppb	U	14	MDL	14	624
95-06-28-1647	6/28/1999	MW-3	140787	7/3/1999	ENVIROTECH	12543	A	1,1,2-Trichloroethane	79-00-5		0	ppb	U	18	MDL	18	624
95-06-28-1647	6/28/1999	MW-3	140787	7/3/1999	ENVIROTECH	12543	A	1,1,2,2-Tetrachloroethane	79-34-5		0	ppb	U	16	MDL	16	624
95-06-28-1647	6/28/1999	MW-3	140787	7/3/1999	ENVIROTECH	12543	A	1,1,1-Trichloroethane	71-55-6		0	ppb	U	15	MDL	15	624
95-06-28-1647	6/28/1999	MW-4	140788	7/3/1999	ENVIROTECH	12543	A	Benzene	71-43-2		2	ppb		0.7	MDL	0.7	624
95-06-28-1647	6/28/1999	MW-4	140788	7/3/1999	ENVIROTECH	12543	A	2-Chloroethyl Vinyl Ether	110-75-8		0	ppb	U	0.8	MDL	0.8	624
95-06-28-1647	6/28/1999	MW-4	140788	7/3/1999	ENVIROTECH	12543	A	1,2-Dichloropropane	78-87-5		0	ppb	U	0.3	MDL	0.3	624
95-06-28-1647	6/28/1999	MW-4	140788	7/3/1999	ENVIROTECH	12543	A	1,2-Dichloroethane	107-06-2		0	ppb	U	0.6	MDL	0.6	624
95-06-28-1647	6/28/1999	MW-4	140788	7/3/1999	ENVIROTECH	12543	A	1,1-Dichloroethane	75-34-3		0	ppb	U	0.6	MDL	0.6	624
95-06-28-1647	6/28/1999	MW-4	140788	7/3/1999	ENVIROTECH	12543	A	1,1,2-Trichloroethane	79-00-5		0	ppb	U	0.7	MDL	0.7	624
95-06-28-1647	6/28/1999	MW-4	140788	7/3/1999	ENVIROTECH	12543	A	1,1,2,2-Tetrachloroethane	79-34-5		0	ppb	U	0.6	MDL	0.6	624
95-06-28-1647	6/28/1999	MW-4	140788	7/3/1999	ENVIROTECH	12543	A	1,1,1-Trichloroethane	71-55-6		0	ppb	U	0.6	MDL	0.6	624
95-06-28-1647	6/28/1999	MW-4	140788	7/3/1999	ENVIROTECH	12543	A	Vinyl Chloride	75-01-4		0	ppb	U	0.9	MDL	0.9	624
95-06-28-1647	6/28/1999	MW-4	140788	7/3/1999	ENVIROTECH	12543	A	Ethylbenzene	100-41-4		0	ppb	U	0.5	MDL	0.5	624
95-06-28-1647	6/28/1999	MW-4	140788	7/3/1999	ENVIROTECH	12543	A	1,1-Dichloroethylene	75-35-4		0	ppb	U	1	MDL	1	624
95-06-28-1647	6/28/1999	MW-4	140788	7/3/1999	ENVIROTECH	12543	A	trans-1,2-Dichloroethylene	156-60-5		0	ppb	U	0.9	MDL	0.9	624
95-06-28-1647	6/28/1999	MW-4	140788	7/3/1999	ENVIROTECH	12543	A	cis-1,3-Dichloropropene	10061-01-5		0	ppb	U	0.5	MDL	0.5	624
95-06-28-1647	6/28/1999	MW-4	140788	7/3/1999	ENVIROTECH	12543	A	cis-1,2-Dichloroethylene	156-59-2		0	ppb	U	0.7	MDL	0.7	624
95-06-28-1647	6/28/1999	MW-4	140788	7/3/1999	ENVIROTECH	12543	A	Xylene (Total)	1330-20-7		0	ppb	U	0.7	MDL	0.7	624
95-06-28-1647	6/28/1999	MW-4	140788	7/3/1999	ENVIROTECH	12543	A	trans-1,3-Dichloropropene	10061-02-6		0	ppb	U	0.6	MDL	0.6	624
95-06-28-1647	6/28/1999	MW-4	140788	7/3/1999	ENVIROTECH	12543	T	UnknownSiloxane_16.34			6.1	ppb		0	MDL	0	624
95-06-28-1647	6/28/1999	MW-4	140788	7/3/1999	ENVIROTECH	12543	A	Trichlorofluoromethane	75-69-4		0	ppb	U	0.7	MDL	0.7	624
95-06-28-1647	6/28/1999	MW-4	140788	7/3/1999	ENVIROTECH	12543	A	Trichloroethylene	79-01-6		0	ppb	U	0.6	MDL	0.6	624
95-06-28-1647	6/28/1999	MW-4	140788	7/3/1999	ENVIROTECH	12543	A	Toluene	108-88-3		0.8	ppb		0.5	MDL	0.5	624
95-06-28-1647	6/28/1999	MW-4	140788	7/3/1999	ENVIROTECH	12543	A	Tetrachloroethylene	127-18-4		0	ppb	U	0.3	MDL	0.3	624
95-06-28-1647	6/28/1999	MW-4	140788	7/3/1999	ENVIROTECH	12543	A	Dichloromethane	75-09-2		0	ppb	U	2	MDL	2	624
95-06-28-1647	6/28/1999	MW-4	140788	7/3/1999	ENVIROTECH	12543	A	Methyl tertiary butyl ether (MTBE)	1634-04-4		0	ppb	U	0.7	MDL	0.7	624
95-06-28-1647	6/28/1999	MW-4	140788	7/3/1999	ENVIROTECH	12543	A	Dibromochloromethane	124-48-1		0	ppb	U	0.6	MDL	0.6	624
95-06-28-1647	6/28/1999	MW-4	140788	7/3/1999	ENVIROTECH	12543	A	Chloromethane (Methyl chloride)	74-87-3		0	ppb	U	0.8	MDL	0.8	624
95-06-28-1647	6/28/1999	MW-4	140788	7/3/1999	ENVIROTECH	12543	A	Chloroform	67-66-3		0	ppb	U	0.7	MDL	0.7	624
95-06-28-1647	6/28/1999	MW-4	140788	7/3/1999	ENVIROTECH	12543	A	Chloroethane	75-00-3		0	ppb	U	0.8	MDL	0.8	624
95-06-28-1647	6/28/1999	MW-4	140788	7/3/1999	ENVIROTECH	12543	A	Chlorobenzene	108-90-7		0	ppb	U	0.4	MDL	0.4	624
95-06-28-1647	6/28/1999	MW-4	140788	7/3/1999	ENVIROTECH	12543	A	Carbon Tetrachloride	56-23-5		0	ppb	U	0.9	MDL	0.9	624
95-06-28-1647	6/28/1999	MW-4	140788	7/3/1999	ENVIROTECH	12543	A	Bromomethane (Methyl bromide)	74-83-9		0	ppb	U	1.1	MDL	1.1	624

SRPID	SAMPDATE	SAMPNUM	LABID	DANALYZ	LABNAME	NJDLABCERT	RESULTTYPE	ANALTPARAM	CAS	FILTUNFILT	CONC	CONCUNITS	QAQUAL	MDL	QUANTTYPE	QUANTLEVEL	ANLYS_MTHD
95-06-28-1647	6/28/1999	MW-4	140788	7/3/1999	ENVIROTECH	12543	A	Bromoform	75-25-2		0	ppb	U	0.7	MDL	0.7	624
95-06-28-1647	6/28/1999	MW-4	140788	7/3/1999	ENVIROTECH	12543	A	Dichlorobromomethane	75-27-4		0	ppb	U	0.5	MDL	0.5	624
95-06-28-1647	6/28/1999	MW-5	140785	7/3/1999	ENVIROTECH	12543	T	Trimethylbenzeneisomer_14.90			110	ppb		0	MDL	0	624
95-06-28-1647	6/28/1999	MW-5	140785	7/3/1999	ENVIROTECH	12543	A	1,2-Dichloropropane	78-87-5		0	ppb	U	2.8	MDL	2.8	624
95-06-28-1647	6/28/1999	MW-5	140785	7/3/1999	ENVIROTECH	12543	T	Trimethylbenzene isomer15.15			82	ppb		0	MDL	0	624
95-06-28-1647	6/28/1999	MW-5	140785	7/3/1999	ENVIROTECH	12543	A	Trichlorofluoromethane	75-69-4		0	ppb	U	7	MDL	7	624
95-06-28-1647	6/28/1999	MW-5	140785	7/3/1999	ENVIROTECH	12543	T	C5H12Alkane_4.56			100	ppb		0	MDL	0	624
95-06-28-1647	6/28/1999	MW-5	140785	7/3/1999	ENVIROTECH	12543	A	Trichloroethylene	79-01-6		0	ppb	U	6.2	MDL	6.2	624
95-06-28-1647	6/28/1999	MW-5	140785	7/3/1999	ENVIROTECH	12543	A	Toluene	108-88-3		920	ppb		5.2	MDL	5.2	624
95-06-28-1647	6/28/1999	MW-5	140785	7/3/1999	ENVIROTECH	12543	A	Bromomethane (Methyl bromide)	74-83-9		0	ppb	U	11	MDL	11	624
95-06-28-1647	6/28/1999	MW-5	140785	7/3/1999	ENVIROTECH	12543	A	Tetrachloroethylene	127-18-4		0	ppb	U	2.8	MDL	2.8	624
95-06-28-1647	6/28/1999	MW-5	140785	7/3/1999	ENVIROTECH	12543	A	Dichloromethane	75-09-2		0	ppb	U	20	MDL	20	624
95-06-28-1647	6/28/1999	MW-5	140785	7/3/1999	ENVIROTECH	12543	A	Bromoform	75-25-2		0	ppb	U	6.6	MDL	6.6	624
95-06-28-1647	6/28/1999	MW-5	140785	7/3/1999	ENVIROTECH	12543	A	1,2-Dichloroethane	107-06-2		0	ppb	U	5.8	MDL	5.8	624
95-06-28-1647	6/28/1999	MW-5	140785	7/3/1999	ENVIROTECH	12543	A	Methyl tertiary butyl ether (MTBE)	1634-04-4		0	ppb	U	7	MDL	7	624
95-06-28-1647	6/28/1999	MW-5	140785	7/3/1999	ENVIROTECH	12543	A	1,1,2-Trichloroethane	79-00-5		0	ppb	U	7	MDL	7	624
95-06-28-1647	6/28/1999	MW-5	140785	7/3/1999	ENVIROTECH	12543	A	1,1,2,2-Tetrachloroethane	79-34-5		0	ppb	U	6.4	MDL	6.4	624
95-06-28-1647	6/28/1999	MW-5	140785	7/3/1999	ENVIROTECH	12543	A	1,1,1-Trichloroethane	71-55-6		0	ppb	U	6	MDL	6	624
95-06-28-1647	6/28/1999	MW-5	140785	7/3/1999	ENVIROTECH	12543	T	Ethylmethylbenzene 14.83			160	ppb		0	MDL	0	624
95-06-28-1647	6/28/1999	MW-5	140785	7/3/1999	ENVIROTECH	12543	A	Ethylbenzene	100-41-4		140	ppb		5	MDL	5	624
95-06-28-1647	6/28/1999	MW-5	140785	7/3/1999	ENVIROTECH	12543	A	Dichlorobromomethane	75-27-4		0	ppb	U	4.6	MDL	4.6	624
95-06-28-1647	6/28/1999	MW-5	140785	7/3/1999	ENVIROTECH	12543	A	1,1-Dichloroethylene	75-35-4		0	ppb	U	9.8	MDL	9.8	624
95-06-28-1647	6/28/1999	MW-5	140785	7/3/1999	ENVIROTECH	12543	T	C6H12Cycloalkane_7.92			110	ppb		0	MDL	0	624
95-06-28-1647	6/28/1999	MW-5	140785	7/3/1999	ENVIROTECH	12543	A	Dibromochloromethane	124-48-1		0	ppb	U	6.4	MDL	6.4	624
95-06-28-1647	6/28/1999	MW-5	140785	7/3/1999	ENVIROTECH	12543	A	Benzene	71-43-2		210	ppb		6.6	MDL	6.6	624
95-06-28-1647	6/28/1999	MW-5	140785	7/3/1999	ENVIROTECH	12543	A	Chloromethane (Methyl chloride)	74-87-3		0	ppb	U	8.4	MDL	8.4	624
95-06-28-1647	6/28/1999	MW-5	140785	7/3/1999	ENVIROTECH	12543	A	trans-1,3-Dichloropropene	10061-02-6		0	ppb	U	6.2	MDL	6.2	624
95-06-28-1647	6/28/1999	MW-5	140785	7/3/1999	ENVIROTECH	12543	A	Chloroform	67-66-3		0	ppb	U	7.4	MDL	7.4	624
95-06-28-1647	6/28/1999	MW-5	140785	7/3/1999	ENVIROTECH	12543	A	trans-1,2-Dichloroethylene	156-60-5		0	ppb	U	9	MDL	9	624
95-06-28-1647	6/28/1999	MW-5	140785	7/3/1999	ENVIROTECH	12543	A	cis-1,3-Dichloropropene	10061-01-5		0	ppb	U	5.4	MDL	5.4	624
95-06-28-1647	6/28/1999	MW-5	140785	7/3/1999	ENVIROTECH	12543	A	Chloroethane	75-00-3		0	ppb	U	8.2	MDL	8.2	624
95-06-28-1647	6/28/1999	MW-5	140785	7/3/1999	ENVIROTECH	12543	A	2-Chloroethyl Vinyl Ether	110-75-8		0	ppb	U	8.4	MDL	8.4	624
95-06-28-1647	6/28/1999	MW-5	140785	7/3/1999	ENVIROTECH	12543	A	cis-1,2-Dichloroethylene	156-59-2		0	ppb	U	7.4	MDL	7.4	624
95-06-28-1647	6/28/1999	MW-5	140785	7/3/1999	ENVIROTECH	12543	A	Xylene (Total)	1330-20-7		890	ppb		7	MDL	7	624
95-06-28-1647	6/28/1999	MW-5	140785	7/3/1999	ENVIROTECH	12543	A	Chlorobenzene	108-90-7		0	ppb	U	3.8	MDL	3.8	624
95-06-28-1647	6/28/1999	MW-5	140785	7/3/1999	ENVIROTECH	12543	A	Vinyl Chloride	75-01-4		0	ppb	U	9	MDL	9	624
95-06-28-1647	6/28/1999	MW-5	140785	7/3/1999	ENVIROTECH	12543	T	Trimethylbenzeneisomer_15.77			100	ppb		0	MDL	0	624
95-06-28-1647	6/28/1999	MW-5	140785	7/3/1999	ENVIROTECH	12543	A	Carbon Tetrachloride	56-23-5		0	ppb	U	8.8	MDL	8.8	624
95-06-28-1647	6/28/1999	MW-5	140785	7/3/1999	ENVIROTECH	12543	T	2,3-dihydro-1H-Indene_16.01			76	ppb		0	MDL	0	624
95-06-28-1647	6/28/1999	MW-5	140785	7/3/1999	ENVIROTECH	12543	T	Trimethylbenzeneisomer_15.31			220	ppb		0	MDL	0	624
95-06-28-1647	6/28/1999	MW-5	140785	7/3/1999	ENVIROTECH	12543	A	1,1-Dichloroethane	75-34-3		0	ppb	U	5.8	MDL	5.8	624
95-06-28-1647	6/28/1999	MW-6	140786	7/3/1999	ENVIROTECH	12543	A	Dichloromethane	75-09-2		0	ppb	U	5	MDL	5	624
95-06-28-1647	6/28/1999	MW-6	140786	7/3/1999	ENVIROTECH	12543	A	Methyl tertiary butyl ether (MTBE)	1634-04-4		94	ppb		1.8	MDL	1.8	624
95-06-28-1647	6/28/1999	MW-6	140786	7/3/1999	ENVIROTECH	12543	T	Ethylmethylbenzeneisomer_15.15			38	ppb		0	MDL	0	624
95-06-28-1647	6/28/1999	MW-6	140786	7/3/1999	ENVIROTECH	12543	T	Ethylmethylbenzeneisomer_14.83			72	ppb		0	MDL	0	624
95-06-28-1647	6/28/1999	MW-6	140786	7/3/1999	ENVIROTECH	12543	A	Ethylbenzene	100-41-4		63	ppb		1.2	MDL	1.2	624
95-06-28-1647	6/28/1999	MW-6	140786	7/3/1999	ENVIROTECH	12543	A	Dibromochloromethane	124-48-1		0	ppb	U	1.6	MDL	1.6	624
95-06-28-1647	6/28/1999	MW-6	140786	7/3/1999	ENVIROTECH	12543	A	Chloromethane (Methyl chloride)	74-87-3		0	ppb	U	2.1	MDL	2.1	624
95-06-28-1647	6/28/1999	MW-6	140786	7/3/1999	ENVIROTECH	12543	A	Chloroform	67-66-3		0	ppb	U	1.8	MDL	1.8	624
95-06-28-1647	6/28/1999	MW-6	140786	7/3/1999	ENVIROTECH	12543	A	Chloroethane	75-00-3		0	ppb	U	2	MDL	2	624
95-06-28-1647	6/28/1999	MW-6	140786	7/3/1999	ENVIROTECH	12543	A	Chlorobenzene	108-90-7		0	ppb	U	0.9	MDL	0.9	624
95-06-28-1647	6/28/1999	MW-6	140786	7/3/1999	ENVIROTECH	12543	A	Carbon Tetrachloride	56-23-5		0	ppb	U	2.2	MDL	2.2	624
95-06-28-1647	6/28/1999	MW-6	140786	7/3/1999	ENVIROTECH	12543	A	Bromomethane (Methyl bromide)	74-83-9		0	ppb	U	2.8	MDL	2.8	624
95-06-28-1647	6/28/1999	MW-6	140786	7/3/1999	ENVIROTECH	12543	A	Bromoform	75-25-2		0	ppb	U	1.6	MDL	1.6	624
95-06-28-1647	6/28/1999	MW-6	140786	7/3/1999	ENVIROTECH	12543	A	Dichlorobromomethane	75-27-4		0	ppb	U	1.2	MDL	1.2	624
95-06-28-1647	6/28/1999	MW-6	140786	7/3/1999	ENVIROTECH	12543	A	Benzene	71-43-2		93	ppb		1.6	MDL	1.6	624
95-06-28-1647	6/28/1999	MW-6	140786	7/3/1999	ENVIROTECH	12543	A	2-Chloroethyl Vinyl Ether	110-75-8		0	ppb	U	2.1	MDL	2.1	624
95-06-28-1647	6/28/1999	MW-6	140786	7/3/1999	ENVIROTECH	12543	T	2,3-dihydro-1H-Indene_16.01			42	ppb		0	MDL	0	624
95-06-28-1647	6/28/1999	MW-6	140786	7/3/1999	ENVIROTECH	12543	A	1,2-Dichloropropane	78-87-5		0	ppb	U	0.7	MDL	0.7	624
95-06-28-1647	6/28/1999	MW-6	140786	7/3/1999	ENVIROTECH	12543	A	1,2-Dichloroethane	107-06-2		0	ppb	U	1.4	MDL	1.4	624
95-06-28-1647	6/28/1999	MW-6	140786	7/3/1999	ENVIROTECH	12543	A	1,1-Dichloroethylene	75-35-4		0	ppb	U	2.4	MDL	2.4	624

SRPID	SAMPDATE	SAMPNUM	LABID	DANALYZ	LABNAME	NJDLABCERT	RESULTTYPE	ANALTPARAM	CAS	FILTUNFILT	CONC	CONCUNITS	QAQUAL	MDL	QUANTTYPE	QUANTLEVEL	ANLYS_MTHD
95-06-28-1647	6/28/1999	MW-6	140786	7/3/1999	ENVIROTECH	12543	A	1,1-Dichloroethane	75-34-3		0	ppb	U	1.4	MDL	1.4	624
95-06-28-1647	6/28/1999	MW-6	140786	7/3/1999	ENVIROTECH	12543	A	1,1,2-Trichloroethane	79-00-5		0	ppb	U	1.8	MDL	1.8	624
95-06-28-1647	6/28/1999	MW-6	140786	7/3/1999	ENVIROTECH	12543	A	1,1,2,2-Tetrachloroethane	79-34-5		0	ppb	U	1.6	MDL	1.6	624
95-06-28-1647	6/28/1999	MW-6	140786	7/3/1999	ENVIROTECH	12543	A	1,1,1-Trichloroethane	71-55-6		0	ppb	U	1.5	MDL	1.5	624
95-06-28-1647	6/28/1999	MW-6	140786	7/3/1999	ENVIROTECH	12543	A	trans-1,3-Dichloropropene	10061-02-6		0	ppb	U	1.6	MDL	1.6	624
95-06-28-1647	6/28/1999	MW-6	140786	7/3/1999	ENVIROTECH	12543	A	trans-1,2-Dichloroethylene	156-60-5		0	ppb	U	2.2	MDL	2.2	624
95-06-28-1647	6/28/1999	MW-6	140786	7/3/1999	ENVIROTECH	12543	A	cis-1,3-Dichloropropene	10061-01-5		0	ppb	U	1.4	MDL	1.4	624
95-06-28-1647	6/28/1999	MW-6	140786	7/3/1999	ENVIROTECH	12543	A	cis-1,2-Dichloroethylene	156-59-2		0	ppb	U	1.8	MDL	1.8	624
95-06-28-1647	6/28/1999	MW-6	140786	7/3/1999	ENVIROTECH	12543	A	Xylene (Total)	1330-20-7		410	ppb		1.8	MDL	1.8	624
95-06-28-1647	6/28/1999	MW-6	140786	7/3/1999	ENVIROTECH	12543	A	Vinyl Chloride	75-01-4		0	ppb	U	2.2	MDL	2.2	624
95-06-28-1647	6/28/1999	MW-6	140786	7/3/1999	ENVIROTECH	12543	T	Trimethylbenzeneisomer_15.77			55	ppb		0	MDL	0	624
95-06-28-1647	6/28/1999	MW-6	140786	7/3/1999	ENVIROTECH	12543	T	Trimethylbenzeneisomer_15.31			120	ppb		0	MDL	0	624
95-06-28-1647	6/28/1999	MW-6	140786	7/3/1999	ENVIROTECH	12543	T	Trimethylbenzeneisomer_14.90			43	ppb		0	MDL	0	624
95-06-28-1647	6/28/1999	MW-6	140786	7/3/1999	ENVIROTECH	12543	A	Trichlorofluoromethane	75-69-4		0	ppb	U	1.8	MDL	1.8	624
95-06-28-1647	6/28/1999	MW-6	140786	7/3/1999	ENVIROTECH	12543	A	Trichloroethylene	79-01-6		0	ppb	U	1.6	MDL	1.6	624
95-06-28-1647	6/28/1999	MW-6	140786	7/3/1999	ENVIROTECH	12543	A	Toluene	108-88-3		340	ppb		1.3	MDL	1.3	624
95-06-28-1647	6/28/1999	MW-6	140786	7/3/1999	ENVIROTECH	12543	A	Tetrachloroethylene	127-18-4		0	ppb	U	0.7	MDL	0.7	624
95-06-28-1647	6/28/1999	MW-6	140786	7/3/1999	ENVIROTECH	12543	T	Naphthalene_18.19	91-20-3		16	ppb		0	MDL	0	624
95-06-28-1647	6/29/1999	MW-7	140791	7/3/1999	ENVIROTECH	12543	A	trans-1,3-Dichloropropene	10061-02-6		0	ppb	U	0.3	MDL	0.3	624
95-06-28-1647	6/29/1999	MW-7	140791	7/3/1999	ENVIROTECH	12543	A	trans-1,2-Dichloroethylene	156-60-5		0	ppb	U	0.5	MDL	0.5	624
95-06-28-1647	6/29/1999	MW-7	140791	7/3/1999	ENVIROTECH	12543	A	cis-1,3-Dichloropropene	10061-01-5		0	ppb	U	0.3	MDL	0.3	624
95-06-28-1647	6/29/1999	MW-7	140791	7/3/1999	ENVIROTECH	12543	A	cis-1,2-Dichloroethylene	156-59-2		0	ppb	U	0.4	MDL	0.4	624
95-06-28-1647	6/29/1999	MW-7	140791	7/3/1999	ENVIROTECH	12543	A	Xylene (Total)	1330-20-7		0	ppb	U	0.3	MDL	0.3	624
95-06-28-1647	6/29/1999	MW-7	140791	7/3/1999	ENVIROTECH	12543	A	Vinyl Chloride	75-01-4		0	ppb	U	0.5	MDL	0.5	624
95-06-28-1647	6/29/1999	MW-7	140791	7/3/1999	ENVIROTECH	12543	A	Trichlorofluoromethane	75-69-4		0	ppb	U	0.3	MDL	0.3	624
95-06-28-1647	6/29/1999	MW-7	140791	7/3/1999	ENVIROTECH	12543	A	Trichloroethylene	79-01-6		0	ppb	U	0.3	MDL	0.3	624
95-06-28-1647	6/29/1999	MW-7	140791	7/3/1999	ENVIROTECH	12543	A	Toluene	108-88-3		0	ppb	U	0.3	MDL	0.3	624
95-06-28-1647	6/29/1999	MW-7	140791	7/3/1999	ENVIROTECH	12543	A	Tetrachloroethylene	127-18-4		0	ppb	U	0.1	MDL	0.1	624
95-06-28-1647	6/29/1999	MW-7	140791	7/3/1999	ENVIROTECH	12543	A	Dichloromethane	75-09-2		2.2	ppb		1	MDL	1	624
95-06-28-1647	6/29/1999	MW-7	140791	7/3/1999	ENVIROTECH	12543	A	Methyl tertiary butyl ether (MTBE)	1634-04-4		0.8	ppb		0.3	MDL	0.3	624
95-06-28-1647	6/29/1999	MW-7	140791	7/3/1999	ENVIROTECH	12543	A	Ethylbenzene	100-41-4		0	ppb	U	0.2	MDL	0.2	624
95-06-28-1647	6/29/1999	MW-7	140791	7/3/1999	ENVIROTECH	12543	A	Dibromochloromethane	124-48-1		0	ppb	U	0.3	MDL	0.3	624
95-06-28-1647	6/29/1999	MW-7	140791	7/3/1999	ENVIROTECH	12543	A	Chloromethane (Methyl chloride)	74-87-3		0	ppb	U	0.4	MDL	0.4	624
95-06-28-1647	6/29/1999	MW-7	140791	7/3/1999	ENVIROTECH	12543	A	Chloroform	67-66-3		0	ppb	U	0.4	MDL	0.4	624
95-06-28-1647	6/29/1999	MW-7	140791	7/3/1999	ENVIROTECH	12543	A	Chloroethane	75-00-3		0	ppb	U	0.4	MDL	0.4	624
95-06-28-1647	6/29/1999	MW-7	140791	7/3/1999	ENVIROTECH	12543	A	Chlorobenzene	108-90-7		0	ppb	U	0.2	MDL	0.2	624
95-06-28-1647	6/29/1999	MW-7	140791	7/3/1999	ENVIROTECH	12543	A	Carbon Tetrachloride	56-23-5		0	ppb	U	0.4	MDL	0.4	624
95-06-28-1647	6/29/1999	MW-7	140791	7/3/1999	ENVIROTECH	12543	A	Bromomethane (Methyl bromide)	74-83-9		0	ppb	U	0.6	MDL	0.6	624
95-06-28-1647	6/29/1999	MW-7	140791	7/3/1999	ENVIROTECH	12543	A	Bromoform	75-25-2		0	ppb	U	0.3	MDL	0.3	624
95-06-28-1647	6/29/1999	MW-7	140791	7/3/1999	ENVIROTECH	12543	A	Dichlorobromomethane	75-27-4		0	ppb	U	0.2	MDL	0.2	624
95-06-28-1647	6/29/1999	MW-7	140791	7/3/1999	ENVIROTECH	12543	A	Benzene	71-43-2		0	ppb	U	0.3	MDL	0.3	624
95-06-28-1647	6/29/1999	MW-7	140791	7/3/1999	ENVIROTECH	12543	A	2-Chloroethyl Vinyl Ether	110-75-8		0	ppb	U	0.4	MDL	0.4	624
95-06-28-1647	6/29/1999	MW-7	140791	7/3/1999	ENVIROTECH	12543	A	1,2-Dichloropropane	78-87-5		0	ppb	U	0.1	MDL	0.1	624
95-06-28-1647	6/29/1999	MW-7	140791	7/3/1999	ENVIROTECH	12543	A	1,2-Dichloroethane	107-06-2		0	ppb	U	0.3	MDL	0.3	624
95-06-28-1647	6/29/1999	MW-7	140791	7/3/1999	ENVIROTECH	12543	A	1,1-Dichloroethylene	75-35-4		0	ppb	U	0.5	MDL	0.5	624
95-06-28-1647	6/29/1999	MW-7	140791	7/3/1999	ENVIROTECH	12543	A	1,1-Dichloroethane	75-34-3		0	ppb	U	0.3	MDL	0.3	624
95-06-28-1647	6/29/1999	MW-7	140791	7/3/1999	ENVIROTECH	12543	A	1,1,2-Trichloroethane	79-00-5		0	ppb	U	0.3	MDL	0.3	624
95-06-28-1647	6/29/1999	MW-7	140791	7/3/1999	ENVIROTECH	12543	A	1,1,2,2-Tetrachloroethane	79-34-5		0	ppb	U	0.3	MDL	0.3	624
95-06-28-1647	6/29/1999	MW-7	140791	7/3/1999	ENVIROTECH	12543	A	1,1,1-Trichloroethane	71-55-6		0	ppb	U	0.3	MDL	0.3	624
95-06-28-1647	6/29/1999	MW-8	140793	7/3/1999	ENVIROTECH	12543	A	trans-1,3-Dichloropropene	10061-02-6		0	ppb	U	0.3	MDL	0.3	624
95-06-28-1647	6/29/1999	MW-8	140793	7/3/1999	ENVIROTECH	12543	A	trans-1,2-Dichloroethylene	156-60-5		0	ppb	U	0.5	MDL	0.5	624
95-06-28-1647	6/29/1999	MW-8	140793	7/3/1999	ENVIROTECH	12543	A	cis-1,3-Dichloropropene	10061-01-5		0	ppb	U	0.3	MDL	0.3	624
95-06-28-1647	6/29/1999	MW-8	140793	7/3/1999	ENVIROTECH	12543	A	cis-1,2-Dichloroethylene	156-59-2		0	ppb	U	0.4	MDL	0.4	624
95-06-28-1647	6/29/1999	MW-8	140793	7/3/1999	ENVIROTECH	12543	A	Xylene (Total)	1330-20-7		0	ppb	U	0.3	MDL	0.3	624
95-06-28-1647	6/29/1999	MW-8	140793	7/3/1999	ENVIROTECH	12543	A	Vinyl Chloride	75-01-4		0	ppb	U	0.5	MDL	0.5	624
95-06-28-1647	6/29/1999	MW-8	140793	7/3/1999	ENVIROTECH	12543	A	Trichlorofluoromethane	75-69-4		0	ppb	U	0.3	MDL	0.3	624
95-06-28-1647	6/29/1999	MW-8	140793	7/3/1999	ENVIROTECH	12543	A	Trichloroethylene	79-01-6		0	ppb	U	0.3	MDL	0.3	624
95-06-28-1647	6/29/1999	MW-8	140793	7/3/1999	ENVIROTECH	12543	A	Toluene	108-88-3		0	ppb	U	0.3	MDL	0.3	624
95-06-28-1647	6/29/1999	MW-8	140793	7/3/1999	ENVIROTECH	12543	A	Tetrachloroethylene	127-18-4		0	ppb	U	0.1	MDL	0.1	624
95-06-28-1647	6/29/1999	MW-8	140793	7/3/1999	ENVIROTECH	12543	A	Dichloromethane	75-09-2		0	ppb	U	1	MDL	1	624
95-06-28-1647	6/29/1999	MW-8	140793	7/3/1999	ENVIROTECH	12543	A	Methyl tertiary butyl ether (MTBE)	1634-04-4		0.9	ppb		0.3	MDL	0.3	624

SRPID	SAMPDATE	SAMPNUM	LABID	DANALYZ	LABNAME	NJDLABCERT	RESULTTYPE	ANALTPARAM	CAS	FILTUNFILT	CONC	CONCUNITS	QAQUAL	MDL	QUANTTYPE	QUANTLEVEL	ANLYS_MTHD
95-06-28-1647	6/29/1999	MW-8	140793	7/3/1999	ENVIROTECH	12543	A	Ethylbenzene	100-41-4		0	ppb	U	0.2	MDL	0.2	624
95-06-28-1647	6/29/1999	MW-8	140793	7/3/1999	ENVIROTECH	12543	A	Dibromochloromethane	124-48-1		0	ppb	U	0.3	MDL	0.3	624
95-06-28-1647	6/29/1999	MW-8	140793	7/3/1999	ENVIROTECH	12543	A	Chloromethane (Methyl chloride)	74-87-3		0	ppb	U	0.4	MDL	0.4	624
95-06-28-1647	6/29/1999	MW-8	140793	7/3/1999	ENVIROTECH	12543	A	Chloroform	67-66-3		0	ppb	U	0.4	MDL	0.4	624
95-06-28-1647	6/29/1999	MW-8	140793	7/3/1999	ENVIROTECH	12543	A	Chloroethane	75-00-3		0	ppb	U	0.4	MDL	0.4	624
95-06-28-1647	6/29/1999	MW-8	140793	7/3/1999	ENVIROTECH	12543	A	Chlorobenzene	108-90-7		0	ppb	U	0.2	MDL	0.2	624
95-06-28-1647	6/29/1999	MW-8	140793	7/3/1999	ENVIROTECH	12543	A	Carbon Tetrachloride	56-23-5		0	ppb	U	0.4	MDL	0.4	624
95-06-28-1647	6/29/1999	MW-8	140793	7/3/1999	ENVIROTECH	12543	A	Bromomethane (Methyl bromide)	74-83-9		0	ppb	U	0.6	MDL	0.6	624
95-06-28-1647	6/29/1999	MW-8	140793	7/3/1999	ENVIROTECH	12543	A	Bromoform	75-25-2		0	ppb	U	0.3	MDL	0.3	624
95-06-28-1647	6/29/1999	MW-8	140793	7/3/1999	ENVIROTECH	12543	A	Dichlorobromomethane	75-27-4		0	ppb	U	0.2	MDL	0.2	624
95-06-28-1647	6/29/1999	MW-8	140793	7/3/1999	ENVIROTECH	12543	A	Benzene	71-43-2		0	ppb	U	0.3	MDL	0.3	624
95-06-28-1647	6/29/1999	MW-8	140793	7/3/1999	ENVIROTECH	12543	A	2-Chloroethyl Vinyl Ether	110-75-8		0	ppb	U	0.4	MDL	0.4	624
95-06-28-1647	6/29/1999	MW-8	140793	7/3/1999	ENVIROTECH	12543	A	1,2-Dichloropropane	78-87-5		0	ppb	U	0.1	MDL	0.1	624
95-06-28-1647	6/29/1999	MW-8	140793	7/3/1999	ENVIROTECH	12543	A	1,2-Dichloroethane	107-06-2		0	ppb	U	0.3	MDL	0.3	624
95-06-28-1647	6/29/1999	MW-8	140793	7/3/1999	ENVIROTECH	12543	A	1,1-Dichloroethylene	75-35-4		0	ppb	U	0.5	MDL	0.5	624
95-06-28-1647	6/29/1999	MW-8	140793	7/3/1999	ENVIROTECH	12543	A	1,1-Dichloroethane	75-34-3		0	ppb	U	0.3	MDL	0.3	624
95-06-28-1647	6/29/1999	MW-8	140793	7/3/1999	ENVIROTECH	12543	A	1,1,2-Trichloroethane	79-00-5		0	ppb	U	0.3	MDL	0.3	624
95-06-28-1647	6/29/1999	MW-8	140793	7/3/1999	ENVIROTECH	12543	A	1,1,2,2-Tetrachloroethane	79-34-5		0	ppb	U	0.3	MDL	0.3	624
95-06-28-1647	6/29/1999	MW-8	140793	7/3/1999	ENVIROTECH	12543	A	1,1,1-Trichloroethane	71-55-6		0	ppb	U	0.3	MDL	0.3	624
95-06-28-1647	6/29/1999	MW-9	140792	7/3/1999	ENVIROTECH	12543	A	Bromomethane (Methyl bromide)	74-83-9		0	ppb	U	1.1	MDL	1.1	624
95-06-28-1647	6/29/1999	MW-9	140792	7/3/1999	ENVIROTECH	12543	A	Bromoform	75-25-2		0	ppb	U	0.7	MDL	0.7	624
95-06-28-1647	6/29/1999	MW-9	140792	7/3/1999	ENVIROTECH	12543	A	Dichlorobromomethane	75-27-4		0	ppb	U	0.5	MDL	0.5	624
95-06-28-1647	6/29/1999	MW-9	140792	7/3/1999	ENVIROTECH	12543	A	Benzene	71-43-2		0	ppb	U	0.7	MDL	0.7	624
95-06-28-1647	6/29/1999	MW-9	140792	7/3/1999	ENVIROTECH	12543	A	2-Chloroethyl Vinyl Ether	110-75-8		0	ppb	U	0.8	MDL	0.8	624
95-06-28-1647	6/29/1999	MW-9	140792	7/3/1999	ENVIROTECH	12543	A	1,2-Dichloropropane	78-87-5		0	ppb	U	0.3	MDL	0.3	624
95-06-28-1647	6/29/1999	MW-9	140792	7/3/1999	ENVIROTECH	12543	A	1,2-Dichloroethane	107-06-2		0	ppb	U	0.6	MDL	0.6	624
95-06-28-1647	6/29/1999	MW-9	140792	7/3/1999	ENVIROTECH	12543	A	1,1-Dichloroethylene	75-35-4		0	ppb	U	1	MDL	1	624
95-06-28-1647	6/29/1999	MW-9	140792	7/3/1999	ENVIROTECH	12543	A	1,1-Dichloroethane	75-34-3		0	ppb	U	0.6	MDL	0.6	624
95-06-28-1647	6/29/1999	MW-9	140792	7/3/1999	ENVIROTECH	12543	A	1,1,2-Trichloroethane	79-00-5		0	ppb	U	0.7	MDL	0.7	624
95-06-28-1647	6/29/1999	MW-9	140792	7/3/1999	ENVIROTECH	12543	A	1,1,2,2-Tetrachloroethane	79-34-5		0	ppb	U	0.6	MDL	0.6	624
95-06-28-1647	6/29/1999	MW-9	140792	7/3/1999	ENVIROTECH	12543	A	1,1,1-Trichloroethane	71-55-6		0	ppb	U	0.6	MDL	0.6	624
95-06-28-1647	6/29/1999	MW-9	140792	7/3/1999	ENVIROTECH	12543	A	trans-1,3-Dichloropropene	10061-02-6		0	ppb	U	0.6	MDL	0.6	624
95-06-28-1647	6/29/1999	MW-9	140792	7/3/1999	ENVIROTECH	12543	A	trans-1,2-Dichloroethylene	156-60-5		0	ppb	U	0.9	MDL	0.9	624
95-06-28-1647	6/29/1999	MW-9	140792	7/3/1999	ENVIROTECH	12543	A	cis-1,3-Dichloropropene	10061-01-5		0	ppb	U	0.5	MDL	0.5	624
95-06-28-1647	6/29/1999	MW-9	140792	7/3/1999	ENVIROTECH	12543	A	cis-1,2-Dichloroethylene	156-59-2		0	ppb	U	0.7	MDL	0.7	624
95-06-28-1647	6/29/1999	MW-9	140792	7/3/1999	ENVIROTECH	12543	A	Xylene (Total)	1330-20-7		0	ppb	U	0.7	MDL	0.7	624
95-06-28-1647	6/29/1999	MW-9	140792	7/3/1999	ENVIROTECH	12543	A	Vinyl Chloride	75-01-4		0	ppb	U	0.9	MDL	0.9	624
95-06-28-1647	6/29/1999	MW-9	140792	7/3/1999	ENVIROTECH	12543	A	Trichlorofluoromethane	75-69-4		0	ppb	U	0.7	MDL	0.7	624
95-06-28-1647	6/29/1999	MW-9	140792	7/3/1999	ENVIROTECH	12543	A	Trichloroethylene	79-01-6		0	ppb	U	0.6	MDL	0.6	624
95-06-28-1647	6/29/1999	MW-9	140792	7/3/1999	ENVIROTECH	12543	A	Toluene	108-88-3		0	ppb	U	0.5	MDL	0.5	624
95-06-28-1647	6/29/1999	MW-9	140792	7/3/1999	ENVIROTECH	12543	A	Tetrachloroethylene	127-18-4		0	ppb	U	0.3	MDL	0.3	624
95-06-28-1647	6/29/1999	MW-9	140792	7/3/1999	ENVIROTECH	12543	A	Dichloromethane	75-09-2		0	ppb	U	2	MDL	2	624
95-06-28-1647	6/29/1999	MW-9	140792	7/3/1999	ENVIROTECH	12543	A	Methyl tertiary butyl ether (MTBE)	1634-04-4		0	ppb	U	0.7	MDL	0.7	624
95-06-28-1647	6/29/1999	MW-9	140792	7/3/1999	ENVIROTECH	12543	A	Ethylbenzene	100-41-4		0	ppb	U	0.5	MDL	0.5	624
95-06-28-1647	6/29/1999	MW-9	140792	7/3/1999	ENVIROTECH	12543	A	Dibromochloromethane	124-48-1		0	ppb	U	0.6	MDL	0.6	624
95-06-28-1647	6/29/1999	MW-9	140792	7/3/1999	ENVIROTECH	12543	A	Chloromethane (Methyl chloride)	74-87-3		0	ppb	U	0.8	MDL	0.8	624
95-06-28-1647	6/29/1999	MW-9	140792	7/3/1999	ENVIROTECH	12543	A	Chloroform	67-66-3		0	ppb	U	0.7	MDL	0.7	624
95-06-28-1647	6/29/1999	MW-9	140792	7/3/1999	ENVIROTECH	12543	A	Chloroethane	75-00-3		0	ppb	U	0.8	MDL	0.8	624
95-06-28-1647	6/29/1999	MW-9	140792	7/3/1999	ENVIROTECH	12543	A	Chlorobenzene	108-90-7		0	ppb	U	0.4	MDL	0.4	624
95-06-28-1647	6/29/1999	MW-9	140792	7/3/1999	ENVIROTECH	12543	A	Carbon Tetrachloride	56-23-5		0	ppb	U	0.9	MDL	0.9	624
95-06-28-1647	6/28/1999	TB0628	140790	7/3/1999	ENVIROTECH	12543	A	trans-1,3-Dichloropropene	10061-02-6		0	ppb	U	0.3	MDL	0.3	624
95-06-28-1647	6/28/1999	TB0628	140790	7/3/1999	ENVIROTECH	12543	A	trans-1,2-Dichloroethylene	156-60-5		0	ppb	U	0.5	MDL	0.5	624
95-06-28-1647	6/28/1999	TB0628	140790	7/3/1999	ENVIROTECH	12543	A	cis-1,3-Dichloropropene	10061-01-5		0	ppb	U	0.3	MDL	0.3	624
95-06-28-1647	6/28/1999	TB0628	140790	7/3/1999	ENVIROTECH	12543	A	cis-1,2-Dichloroethylene	156-59-2		0	ppb	U	0.4	MDL	0.4	624
95-06-28-1647	6/28/1999	TB0628	140790	7/3/1999	ENVIROTECH	12543	A	Xylene (Total)	1330-20-7		0	ppb	U	0.3	MDL	0.3	624
95-06-28-1647	6/28/1999	TB0628	140790	7/3/1999	ENVIROTECH	12543	A	Vinyl Chloride	75-01-4		0	ppb	U	0.5	MDL	0.5	624
95-06-28-1647	6/28/1999	TB0628	140790	7/3/1999	ENVIROTECH	12543	A	Trichlorofluoromethane	75-69-4		0	ppb	U	0.3	MDL	0.3	624
95-06-28-1647	6/28/1999	TB0628	140790	7/3/1999	ENVIROTECH	12543	A	Trichloroethylene	79-01-6		0	ppb	U	0.3	MDL	0.3	624
95-06-28-1647	6/28/1999	TB0628	140790	7/3/1999	ENVIROTECH	12543	A	Toluene	108-88-3		0	ppb	U	0.3	MDL	0.3	624
95-06-28-1647	6/28/1999	TB0628	140790	7/3/1999	ENVIROTECH	12543	A	Tetrachloroethylene	127-18-4		0	ppb	U	0.1	MDL	0.1	624
95-06-28-1647	6/28/1999	TB0628	140790	7/3/1999	ENVIROTECH	12543	A	Dichloromethane	75-09-2		0	ppb	U	1	MDL	1	624

SRPID	SAMPDATE	SAMPNUM	LABID	DANALYZ	LABNAME	NJDLABCERT	RESULTTYPE	ANALTPARAM	CAS	FILTUNFILT	CONC	CONCUNITS	QAQUAL	MDL	QUANTTYPE	QUANTLEVEL	ANLYS_MTHD
95-06-28-1647	6/28/1999	TB0628	140790	7/3/1999	ENVIROTECH	12543	A	Methyl tertiary butyl ether (MTBE)	1634-04-4		0	ppb	U	0.3	MDL	0.3	624
95-06-28-1647	6/28/1999	TB0628	140790	7/3/1999	ENVIROTECH	12543	A	Ethylbenzene	100-41-4		0	ppb	U	0.2	MDL	0.2	624
95-06-28-1647	6/28/1999	TB0628	140790	7/3/1999	ENVIROTECH	12543	A	Dibromochloromethane	124-48-1		0	ppb	U	0.3	MDL	0.3	624
95-06-28-1647	6/28/1999	TB0628	140790	7/3/1999	ENVIROTECH	12543	A	Chloromethane (Methyl chloride)	74-87-3		0	ppb	U	0.4	MDL	0.4	624
95-06-28-1647	6/28/1999	TB0628	140790	7/3/1999	ENVIROTECH	12543	A	Chloroform	67-66-3		0	ppb	U	0.4	MDL	0.4	624
95-06-28-1647	6/28/1999	TB0628	140790	7/3/1999	ENVIROTECH	12543	A	Chloroethane	75-00-3		0	ppb	U	0.4	MDL	0.4	624
95-06-28-1647	6/28/1999	TB0628	140790	7/3/1999	ENVIROTECH	12543	A	Chlorobenzene	108-90-7		0	ppb	U	0.2	MDL	0.2	624
95-06-28-1647	6/28/1999	TB0628	140790	7/3/1999	ENVIROTECH	12543	A	Carbon Tetrachloride	56-23-5		0	ppb	U	0.4	MDL	0.4	624
95-06-28-1647	6/28/1999	TB0628	140790	7/3/1999	ENVIROTECH	12543	A	Bromomethane (Methyl bromide)	74-83-9		0	ppb	U	0.6	MDL	0.6	624
95-06-28-1647	6/28/1999	TB0628	140790	7/3/1999	ENVIROTECH	12543	A	Bromoform	75-25-2		0	ppb	U	0.3	MDL	0.3	624
95-06-28-1647	6/28/1999	TB0628	140790	7/3/1999	ENVIROTECH	12543	A	Dichlorobromomethane	75-27-4		0	ppb	U	0.2	MDL	0.2	624
95-06-28-1647	6/28/1999	TB0628	140790	7/3/1999	ENVIROTECH	12543	A	Benzene	71-43-2		0	ppb	U	0.3	MDL	0.3	624
95-06-28-1647	6/28/1999	TB0628	140790	7/3/1999	ENVIROTECH	12543	A	2-Chloroethyl Vinyl Ether	110-75-8		0	ppb	U	0.4	MDL	0.4	624
95-06-28-1647	6/28/1999	TB0628	140790	7/3/1999	ENVIROTECH	12543	A	1,2-Dichloropropane	78-87-5		0	ppb	U	0.1	MDL	0.1	624
95-06-28-1647	6/28/1999	TB0628	140790	7/3/1999	ENVIROTECH	12543	A	1,2-Dichloroethane	107-06-2		0	ppb	U	0.3	MDL	0.3	624
95-06-28-1647	6/28/1999	TB0628	140790	7/3/1999	ENVIROTECH	12543	A	1,1-Dichloroethylene	75-35-4		0	ppb	U	0.5	MDL	0.5	624
95-06-28-1647	6/28/1999	TB0628	140790	7/3/1999	ENVIROTECH	12543	A	1,1-Dichloroethane	75-34-3		0	ppb	U	0.3	MDL	0.3	624
95-06-28-1647	6/28/1999	TB0628	140790	7/3/1999	ENVIROTECH	12543	A	1,1,2-Trichloroethane	79-00-5		0	ppb	U	0.3	MDL	0.3	624
95-06-28-1647	6/28/1999	TB0628	140790	7/3/1999	ENVIROTECH	12543	A	1,1,2,2-Tetrachloroethane	79-34-5		0	ppb	U	0.3	MDL	0.3	624
95-06-28-1647	6/28/1999	TB0628	140790	7/3/1999	ENVIROTECH	12543	A	1,1,1-Trichloroethane	71-55-6		0	ppb	U	0.3	MDL	0.3	624

SRPID	SAMPDATE	SAMPNUM	LABID	DANALYZ	LABNAME	NJDLABCERT	RESULTTYPE	ANALTPARAM	CAS	FILTUNFILT	CONC	CONCUNITS	QAQUAL	MDL	QUANTTYPE	QUANTLEVEL	ANLYS_MTHD
96-09-25-1659-34	4/27/1999	FB-2	127887	5/1/1999	ENVIROTECH	12543	A	Carbon tetrachloride	56-23-5		0	ppb	U	0.4	MDL	0.4	624
96-09-25-1659-34	4/27/1999	FB-2	127887	5/1/1999	ENVIROTECH	12543	A	trans-1,2-Dichloroethylene	156-60-5		0	ppb	U	0.5	MDL	0.5	624
96-09-25-1659-34	4/27/1999	FB-2	127887	5/7/1999	ENVIROTECH	12543	A	Benzo[g,h,i]perylene	191-24-2		0	ppb	U	0.9	MDL	0.9	625
96-09-25-1659-34	4/27/1999	FB-2	127887	5/1/1999	ENVIROTECH	12543	A	Dibromochloromethane	124-48-1		0	ppb	U	0.3	MDL	0.3	624
96-09-25-1659-34	4/27/1999	FB-2	127887	5/1/1999	ENVIROTECH	12543	A	Chloromethane (Methyl chloride)	74-87-3		0	ppb	U	0.4	MDL	0.4	624
96-09-25-1659-34	4/27/1999	FB-2	127887	5/1/1999	ENVIROTECH	12543	A	cis-1,3-Dichloropropene	10061-01-5		0	ppb	U	0.3	MDL	0.3	624
96-09-25-1659-34	4/27/1999	FB-2	127887	5/7/1999	ENVIROTECH	12543	A	3,3'-Dichlorobenzidine	91-94-1		0	ppb	U	3.6	MDL	3.6	625
96-09-25-1659-34	4/27/1999	FB-2	127887	5/7/1999	ENVIROTECH	12543	A	Fluoranthene	206-44-0		0	ppb	U	0.6	MDL	0.6	625
96-09-25-1659-34	4/27/1999	FB-2	127887	5/7/1999	ENVIROTECH	12543	A	Benzo[k]fluoranthene	207-08-9		0	ppb	U	0.7	MDL	0.7	625
96-09-25-1659-34	4/27/1999	FB-2	127887	5/1/1999	ENVIROTECH	12543	A	Bromoform	75-25-2		0	ppb	U	0.3	MDL	0.3	624
96-09-25-1659-34	4/27/1999	FB-2	127887	5/7/1999	ENVIROTECH	12543	A	Benzo[a]anthracene	56-55-3		0	ppb	U	0.6	MDL	0.6	625
96-09-25-1659-34	4/27/1999	FB-2	127887	5/1/1999	ENVIROTECH	12543	A	Chlorobenzene	108-90-7		0	ppb	U	0.2	MDL	0.2	624
96-09-25-1659-34	4/27/1999	FB-2	127887	5/1/1999	ENVIROTECH	12543	A	Ethylbenzene	100-41-4		0	ppb	U	0.2	MDL	0.2	624
96-09-25-1659-34	4/27/1999	FB-2	127887	5/7/1999	ENVIROTECH	12543	A	Hexachlorobenzene	118-74-1		0	ppb	U	0.7	MDL	0.7	625
96-09-25-1659-34	4/27/1999	FB-2	127887	5/7/1999	ENVIROTECH	12543	A	Nitrobenzene	98-95-3		0	ppb	U	0.5	MDL	0.5	625
96-09-25-1659-34	4/27/1999	FB-2	127887	5/7/1999	ENVIROTECH	12543	A	Dibenz[a,h]anthracene	53-70-3		0	ppb	U	0.7	MDL	0.7	625
96-09-25-1659-34	4/27/1999	FB-2	127887	5/7/1999	ENVIROTECH	12543	A	Fluorene	86-73-7		0	ppb	U	0.6	MDL	0.6	625
96-09-25-1659-34	4/27/1999	FB-2	127887	5/7/1999	ENVIROTECH	12543	A	Acenaphthene	83-32-9		0	ppb	U	0.9	MDL	0.9	625
96-09-25-1659-34	4/27/1999	FB-2	127887	5/1/1999	ENVIROTECH	12543	A	Tetrachloroethylene	127-18-4		0	ppb	U	0.1	MDL	0.1	624
96-09-25-1659-34	4/27/1999	FB-2	127887	5/1/1999	ENVIROTECH	12543	A	Chloroethane	75-00-3		0	ppb	U	0.4	MDL	0.4	624
96-09-25-1659-34	4/27/1999	FB-2	127887	5/1/1999	ENVIROTECH	12543	A	Dichlorobromomethane	75-27-4		0	ppb	U	0.2	MDL	0.2	624
96-09-25-1659-34	4/27/1999	FB-2	127887	5/7/1999	ENVIROTECH	12543	A	Acenaphthylene	208-96-8		0	ppb	U	0.9	MDL	0.9	625
96-09-25-1659-34	4/27/1999	FB-2	127887	5/1/1999	ENVIROTECH	12543	A	1,1,1-Trichloroethane	71-55-6		0	ppb	U	0.3	MDL	0.3	624
96-09-25-1659-34	4/27/1999	FB-2	127887	5/7/1999	ENVIROTECH	12543	A	n-Nitroso-di-n-propylamine	621-64-7		0	ppb	U	1.2	MDL	1.2	625
96-09-25-1659-34	4/27/1999	FB-2	127887	5/7/1999	ENVIROTECH	12543	A	Phenanthrene	85-01-8		0	ppb	U	0.5	MDL	0.5	625
96-09-25-1659-34	4/27/1999	FB-2	127887	5/1/1999	ENVIROTECH	12543	A	Bromomethane (Methyl bromide)	74-83-9		0	ppb	U	0.6	MDL	0.6	624
96-09-25-1659-34	4/27/1999	FB-2	127887	5/7/1999	ENVIROTECH	12543	A	Benzo[b]fluoranthene (3,4-Benzofluoranthene)	205-99-2		0	ppb	U	0.6	MDL	0.6	625
96-09-25-1659-34	4/27/1999	FB-2	127887	5/1/1999	ENVIROTECH	12543	A	Dichloromethane	75-09-2		0	ppb	U	1	MDL	1	624
96-09-25-1659-34	4/27/1999	FB-2	127887	5/7/1999	ENVIROTECH	12543	A	Diethyl phthalate	84-66-2		0	ppb	U	0.5	MDL	0.5	625
96-09-25-1659-34	4/27/1999	FB-2	127887	5/7/1999	ENVIROTECH	12543	A	Butyl benzyl phthalate	85-68-7		0	ppb	U	0.5	MDL	0.5	625
96-09-25-1659-34	4/27/1999	FB-2	127887	5/7/1999	ENVIROTECH	12543	A	1,3-Dichlorobenzene	541-73-1		0	ppb	U	1.5	MDL	1.5	625
96-09-25-1659-34	4/27/1999	FB-2	127887	5/7/1999	ENVIROTECH	12543	A	n-Nitrosodiphenylamine	86-30-6		0	ppb	U	0.4	MDL	0.4	625
96-09-25-1659-34	4/27/1999	FB-2	127887	5/7/1999	ENVIROTECH	12543	T	Unknown_12.06	UNK-018154		11	ppb		0	MDL	0	625
96-09-25-1659-34	4/27/1999	FB-2	127887	5/7/1999	ENVIROTECH	12543	A	bis(2-Ethylhexyl)phthalate	117-81-7		0	ppb	U	4.2	MDL	4.2	625
96-09-25-1659-34	4/27/1999	FB-2	127887	5/7/1999	ENVIROTECH	12543	A	p-Bromodiphenyl ether	101-55-3		0	ppb	U	0.7	MDL	0.7	625
96-09-25-1659-34	4/27/1999	FB-2	127887	5/7/1999	ENVIROTECH	12543	A	Dibutyl phthalate	84-74-2		0	ppb	U	0.6	MDL	0.6	625
96-09-25-1659-34	4/27/1999	FB-2	127887	5/1/1999	ENVIROTECH	12543	A	1,2-Dichloroethane	107-06-2		0	ppb	U	0.3	MDL	0.3	624
96-09-25-1659-34	4/27/1999	FB-2	127887	5/1/1999	ENVIROTECH	12543	A	cis-1,2-Dichloroethylene	156-59-2		0	ppb	U	0.4	MDL	0.4	624
96-09-25-1659-34	4/27/1999	FB-2	127887	5/1/1999	ENVIROTECH	12543	A	Trichlorofluoromethane	75-69-4		0	ppb	U	0.3	MDL	0.3	624
96-09-25-1659-34	4/27/1999	FB-2	127887	5/7/1999	ENVIROTECH	12543	A	Dimethyl phthalate	131-11-3		0	ppb	U	0.5	MDL	0.5	625
96-09-25-1659-34	4/27/1999	FB-2	127887	5/1/1999	ENVIROTECH	12543	A	Chloroform	67-66-3		0	ppb	U	0.4	MDL	0.4	624
96-09-25-1659-34	4/27/1999	FB-2	127887	5/7/1999	ENVIROTECH	12543	A	Benzo[a]pyrene	50-32-8		0	ppb	U	0.6	MDL	0.6	625
96-09-25-1659-34	4/27/1999	FB-2	127887	5/1/1999	ENVIROTECH	12543	A	2-Chloroethyl vinyl ether	110-75-8		0	ppb	U	0.4	MDL	0.4	624
96-09-25-1659-34	4/27/1999	FB-2	127887	5/7/1999	ENVIROTECH	12543	A	Benzidine	92-87-5		0	ppb	U	5.9	MDL	5.9	625
96-09-25-1659-34	4/27/1999	FB-2	127887	5/7/1999	ENVIROTECH	12543	A	Anthracene	120-12-7		0	ppb	U	0.6	MDL	0.6	625
96-09-25-1659-34	4/27/1999	FB-2	127887	5/1/1999	ENVIROTECH	12543	A	Benzene	71-43-2		0	ppb	U	0.3	MDL	0.3	624
96-09-25-1659-34	4/27/1999	FB-2	127887	5/7/1999	ENVIROTECH	12543	A	4-Chlorophenylphenyl ether	7005-72-3		0	ppb	U	0.9	MDL	0.9	625
96-09-25-1659-34	4/27/1999	FB-2	127887	5/1/1999	ENVIROTECH	12543	A	1,1-Dichloroethylene	75-35-4		0	ppb	U	0.5	MDL	0.5	624
96-09-25-1659-34	4/27/1999	FB-2	127887	5/7/1999	ENVIROTECH	12543	A	Di-n-octyl phthalate	117-84-0		0	ppb	U	0.4	MDL	0.4	625
96-09-25-1659-34	4/27/1999	FB-2	127887	5/1/1999	ENVIROTECH	12543	A	1,1,2,2-Tetrachloroethane	79-34-5		0	ppb	U	0.3	MDL	0.3	624
96-09-25-1659-34	4/27/1999	FB-2	127887	5/7/1999	ENVIROTECH	12543	A	bis(2-chloroethyl)ether	111-44-4		0	ppb	U	0.7	MDL	0.7	625
96-09-25-1659-34	4/27/1999	FB-2	127887	5/7/1999	ENVIROTECH	12543	A	2-Chloronaphthalene	91-58-7		0	ppb	U	0.6	MDL	0.6	625
96-09-25-1659-34	4/27/1999	FB-2	127887	5/7/1999	ENVIROTECH	12543	A	Hexachlorobutadiene	87-68-3		0	ppb	U	1.9	MDL	1.9	625
96-09-25-1659-34	4/27/1999	FB-2	127887	5/7/1999	ENVIROTECH	12543	A	2,4-Dinitrotoluene	121-14-2		0	ppb	U	0.9	MDL	0.9	625
96-09-25-1659-34	4/27/1999	FB-2	127887	5/7/1999	ENVIROTECH	12543	A	Indeno[1,2,3-cd]pyrene	193-39-5		0	ppb	U	0.8	MDL	0.8	625
96-09-25-1659-34	4/27/1999	FB-2	127887	5/7/1999	ENVIROTECH	12543	A	1,2-Dichlorobenzene	95-50-1		0	ppb	U	1.3	MDL	1.3	625
96-09-25-1659-34	4/27/1999	FB-2	127887	5/1/1999	ENVIROTECH	12543	A	1,2-Dichloropropane	78-87-5		0	ppb	U	0.1	MDL	0.1	624
96-09-25-1659-34	4/27/1999	FB-2	127887	5/7/1999	ENVIROTECH	12543	A	Isophorone	78-59-1		0	ppb	U	0.5	MDL	0.5	625
96-09-25-1659-34	4/27/1999	FB-2	127887	5/7/1999	ENVIROTECH	12543	A	1,2,4-Trichlorobenzene	120-82-1		0	ppb	U	1.2	MDL	1.2	625
96-09-25-1659-34	4/27/1999	FB-2	127887	5/7/1999	ENVIROTECH	12543	A	Hexachloroethane	67-72-1		0	ppb	U	2.2	MDL	2.2	625
96-09-25-1659-34	4/27/1999	FB-2	127887	5/1/1999	ENVIROTECH	12543	A	Toluene	108-88-3		0	ppb	U	0.3	MDL	0.3	624
96-09-25-1659-34	4/27/1999	FB-2	127887	5/1/1999	ENVIROTECH	12543	A	Trichloroethylene	79-01-6		0	ppb	U	0.3	MDL	0.3	624
96-09-25-1659-34	4/27/1999	FB-2	127887	5/1/1999	ENVIROTECH	12543	A	Vinyl Chloride	75-01-4		0	ppb	U	0.5	MDL	0.5	624
96-09-25-1659-34	4/27/1999	FB-2	127887	5/7/1999	ENVIROTECH	12543	A	n-Nitrosodimethylamine	62-75-9		0	ppb	U	0.8	MDL	0.8	625
96-09-25-1659-34	4/27/1999	FB-2	127887	5/7/1999	ENVIROTECH	12543	A	Naphthalene	91-20-3		0	ppb	U	0.8	MDL	0.8	625
96-09-25-1659-34	4/27/1999	FB-2	127887	5/7/1999	ENVIROTECH	12543	A	1,4-Dichlorobenzene	106-46-7		0	ppb	U	1.5	MDL	1.5	625
96-09-25-1659-34	4/27/1999	FB-2	127887	5/7/1999	ENVIROTECH	12543	A	Hexachlorocyclopentadiene	77-47-4		0	ppb	U	1.2	MDL	1.2	625
96-09-25-1659-34	4/27/1999	FB-2	127887	5/7/1999	ENVIROTECH	12543	A	Pyrene	129-00-0		0	ppb	U	0.7	MDL	0.7	625
96-09-25-1659-34	4/27/1999	FB-2	127887	5/7/1999	ENVIROTECH	12543	A	2,6-Dinitrotoluene	606-20-2		0	ppb	U	0.7	MDL	0.7	625

SRPID	SAMPDATE	SAMPNUM	LABID	DANALYZ	LABNAME	NJDLABCERT	RESULTTYPE	ANALTPARAM	CAS	FILTUNFILT	CONC	CONCUNITS	QAQUAL	MDL	QUANTTYPE	QUANTLEVEL	ANLYS_MTHD
96-09-25-1659-34	4/27/1999	FB-2	127887	5/7/1999	ENVIROTECH	12543	A	bis(2-chloroethoxy)methane	111-91-1		0	ppb	U	0.8	MDL	0.8	625
96-09-25-1659-34	4/27/1999	FB-2	127887	5/1/1999	ENVIROTECH	12543	A	Xylenes (Total)	1330-20-7		0	ppb	U	0.3	MDL	0.3	624
96-09-25-1659-34	4/27/1999	FB-2	127887	5/7/1999	ENVIROTECH	12543	A	bis(2-chloroisopropyl)ether	108-60-1		0	ppb	U	0.8	MDL	0.8	625
96-09-25-1659-34	4/27/1999	FB-2	127887	5/1/1999	ENVIROTECH	12543	A	1,1,2-Trichloroethane	79-00-5		0	ppb	U	0.3	MDL	0.3	624
96-09-25-1659-34	4/27/1999	FB-2	127887	5/1/1999	ENVIROTECH	12543	A	1,1-Dichloroethane	75-34-3		0	ppb	U	0.3	MDL	0.3	624
96-09-25-1659-34	4/27/1999	FB-2	127887	5/7/1999	ENVIROTECH	12543	A	Chrysene	218-01-9		0	ppb	U	0.8	MDL	0.8	625
96-09-25-1659-34	4/27/1999	FB-2	127887	5/1/1999	ENVIROTECH	12543	A	trans-1,3-Dichloropropene	10061-02-6		0	ppb	U	0.3	MDL	0.3	624
96-09-25-1659-34	4/27/1999	MW-2	127888	5/2/1999	ENVIROTECH	12543	A	Chloroethane	75-00-3		0	ppb	U	0.8	MDL	0.8	624
96-09-25-1659-34	4/27/1999	MW-2	127888	5/2/1999	ENVIROTECH	12543	A	Chlorobenzene	108-90-7		0	ppb	U	0.4	MDL	0.4	624
96-09-25-1659-34	4/27/1999	MW-2	127888	5/2/1999	ENVIROTECH	12543	A	Carbon tetrachloride	56-23-5		0	ppb	U	0.9	MDL	0.9	624
96-09-25-1659-34	4/27/1999	MW-2	127888	5/2/1999	ENVIROTECH	12543	A	1,1-Dichloroethane	75-34-3		0	ppb	U	0.6	MDL	0.6	624
96-09-25-1659-34	4/27/1999	MW-2	127888	5/2/1999	ENVIROTECH	12543	A	Chloroform	67-66-3		0	ppb	U	0.7	MDL	0.7	624
96-09-25-1659-34	4/27/1999	MW-2	127888	5/2/1999	ENVIROTECH	12543	T	Pentane,2-methyl-_6.49	107-83-5		25	ppb		0	MDL	0	624
96-09-25-1659-34	4/27/1999	MW-2	127888	5/2/1999	ENVIROTECH	12543	A	1,1-Dichloroethylene	75-35-4		0	ppb	U	1	MDL	1	624
96-09-25-1659-34	4/27/1999	MW-2	127888	5/2/1999	ENVIROTECH	12543	A	1,2-Dichloroethane	107-06-2		0	ppb	U	0.6	MDL	0.6	624
96-09-25-1659-34	4/27/1999	MW-2	127888	5/2/1999	ENVIROTECH	12543	A	cis-1,2-Dichloroethylene	156-59-2		0	ppb	U	0.7	MDL	0.7	624
96-09-25-1659-34	4/27/1999	MW-2	127888	5/2/1999	ENVIROTECH	12543	T	1H-Indene,2,3-dihydro-_16.1	496-11-7		140	ppb		0	MDL	0	624
96-09-25-1659-34	4/27/1999	MW-2	127888	5/2/1999	ENVIROTECH	12543	T	2,3-dihydro-methyl-1H-Inden	UNK-018155		69	ppb		0	MDL	0	624
96-09-25-1659-34	4/27/1999	MW-2	127888	5/2/1999	ENVIROTECH	12543	A	1,1,2-Trichloroethane	79-00-5		0	ppb	U	0.7	MDL	0.7	624
96-09-25-1659-34	4/27/1999	MW-2	127888	5/2/1999	ENVIROTECH	12543	A	Trichlorofluoromethane	75-69-4		0	ppb	U	0.7	MDL	0.7	624
96-09-25-1659-34	4/27/1999	MW-2	127888	5/2/1999	ENVIROTECH	12543	A	2-Chloroethyl vinyl ether	110-75-8		0	ppb	U	0.8	MDL	0.8	624
96-09-25-1659-34	4/27/1999	MW-2	127888	5/2/1999	ENVIROTECH	12543	A	Benzene	71-43-2		22	ppb		0.7	MDL	0.7	624
96-09-25-1659-34	4/27/1999	MW-2	127888	5/2/1999	ENVIROTECH	12543	T	Benzene,propyl-_14.88	103-65-1		57	ppb		0	MDL	0	624
96-09-25-1659-34	4/27/1999	MW-2	127888	5/2/1999	ENVIROTECH	12543	A	Bromoform	75-25-2		0	ppb	U	0.7	MDL	0.7	624
96-09-25-1659-34	4/27/1999	MW-2	127888	5/2/1999	ENVIROTECH	12543	A	1,2-Dichloropropane	78-87-5		0	ppb	U	0.3	MDL	0.3	624
96-09-25-1659-34	4/27/1999	MW-2	127888	5/2/1999	ENVIROTECH	12543	T	2,3-dihydro-methyl-1H-Inden	UNK-018155		35	ppb		0	MDL	0	624
96-09-25-1659-34	4/27/1999	MW-2	127888	5/2/1999	ENVIROTECH	12543	A	Dichlorobromomethane	75-27-4		0	ppb	U	0.5	MDL	0.5	624
96-09-25-1659-34	4/27/1999	MW-2	127888	5/2/1999	ENVIROTECH	12543	A	1,1,2,2-Tetrachloroethane	79-34-5		0	ppb	U	0.6	MDL	0.6	624
96-09-25-1659-34	4/27/1999	MW-2	127888	5/2/1999	ENVIROTECH	12543	A	trans-1,3-Dichloropropene	10061-02-6		0	ppb	U	0.6	MDL	0.6	624
96-09-25-1659-34	4/27/1999	MW-2	127888	5/2/1999	ENVIROTECH	12543	A	trans-1,2-Dichloroethylene	156-60-5		0	ppb	U	0.9	MDL	0.9	624
96-09-25-1659-34	4/27/1999	MW-2	127888	5/2/1999	ENVIROTECH	12543	A	cis-1,3-Dichloropropene	10061-01-5		0	ppb	U	0.5	MDL	0.5	624
96-09-25-1659-34	4/27/1999	MW-2	127888	5/2/1999	ENVIROTECH	12543	A	1,1,1-Trichloroethane	71-55-6		0	ppb	U	0.6	MDL	0.6	624
96-09-25-1659-34	4/27/1999	MW-2	127888	5/2/1999	ENVIROTECH	12543	A	Xylenes (Total)	1330-20-7		36	ppb		0.7	MDL	0.7	624
96-09-25-1659-34	4/27/1999	MW-2	127888	5/2/1999	ENVIROTECH	12543	A	Vinyl Chloride	75-01-4		0	ppb	U	0.9	MDL	0.9	624
96-09-25-1659-34	4/27/1999	MW-2	127888	5/2/1999	ENVIROTECH	12543	T	Unknown_6.63	UNK-018156		34	ppb		0	MDL	0	624
96-09-25-1659-34	4/27/1999	MW-2	127888	5/2/1999	ENVIROTECH	12543	A	Trichloroethylene	79-01-6		0	ppb	U	0.6	MDL	0.6	624
96-09-25-1659-34	4/27/1999	MW-2	127888	5/2/1999	ENVIROTECH	12543	A	Toluene	108-88-3		6.8	ppb		0.5	MDL	0.5	624
96-09-25-1659-34	4/27/1999	MW-2	127888	5/2/1999	ENVIROTECH	12543	A	Tetrachloroethylene	127-18-4		0	ppb	U	0.3	MDL	0.3	624
96-09-25-1659-34	4/27/1999	MW-2	127888	5/2/1999	ENVIROTECH	12543	A	Dichloromethane	75-09-2		0	ppb	U	2	MDL	2	624
96-09-25-1659-34	4/27/1999	MW-2	127888	5/2/1999	ENVIROTECH	12543	T	Ethylmethylbenzeneisomer_14	UNK-012553		43	ppb		0	MDL	0	624
96-09-25-1659-34	4/27/1999	MW-2	127888	5/2/1999	ENVIROTECH	12543	A	Ethylbenzene	100-41-4		160	ppb		0.5	MDL	0.5	624
96-09-25-1659-34	4/27/1999	MW-2	127888	5/2/1999	ENVIROTECH	12543	A	Dibromochloromethane	124-48-1		0	ppb	U	0.6	MDL	0.6	624
96-09-25-1659-34	4/27/1999	MW-2	127888	5/2/1999	ENVIROTECH	12543	T	Cyclopentane,methyl-_8.14	96-37-7		63	ppb		0	MDL	0	624
96-09-25-1659-34	4/27/1999	MW-2	127888	5/2/1999	ENVIROTECH	12543	T	Cyclohexene_9.55	110-83-8		42	ppb		0	MDL	0	624
96-09-25-1659-34	4/27/1999	MW-2	127888	5/2/1999	ENVIROTECH	12543	A	Chloromethane (Methyl chloride)	74-87-3		0	ppb	U	0.8	MDL	0.8	624
96-09-25-1659-34	4/27/1999	MW-2	127888	5/2/1999	ENVIROTECH	12543	T	Butane,2-methyl-_4.80	78-78-4		50	ppb		0	MDL	0	624
96-09-25-1659-34	4/27/1999	MW-2	127888	5/2/1999	ENVIROTECH	12543	A	Bromomethane (Methyl bromide)	74-83-9		0	ppb	U	1.1	MDL	1.1	624
96-09-25-1659-34	4/27/1999	MW-3	127889	5/2/1999	ENVIROTECH	12543	A	trans-1,2-Dichloroethylene	156-60-5		0	ppb	U	4.5	MDL	4.5	624
96-09-25-1659-34	4/27/1999	MW-3	127889	5/2/1999	ENVIROTECH	12543	A	cis-1,3-Dichloropropene	10061-01-5		0	ppb	U	2.7	MDL	2.7	624
96-09-25-1659-34	4/27/1999	MW-3	127889	5/2/1999	ENVIROTECH	12543	A	Xylenes (Total)	1330-20-7		290	ppb		3.5	MDL	3.5	624
96-09-25-1659-34	4/27/1999	MW-3	127889	5/2/1999	ENVIROTECH	12543	A	Vinyl Chloride	75-01-4		0	ppb	U	4.5	MDL	4.5	624
96-09-25-1659-34	4/27/1999	MW-3	127889	5/2/1999	ENVIROTECH	12543	A	Trichlorofluoromethane	75-69-4		0	ppb	U	3.5	MDL	3.5	624
96-09-25-1659-34	4/27/1999	MW-3	127889	5/2/1999	ENVIROTECH	12543	A	trans-1,3-Dichloropropene	10061-02-6		0	ppb	U	3.1	MDL	3.1	624
96-09-25-1659-34	4/27/1999	MW-3	127889	5/2/1999	ENVIROTECH	12543	A	Toluene	108-88-3		14	ppb		2.6	MDL	2.6	624
96-09-25-1659-34	4/27/1999	MW-3	127889	5/2/1999	ENVIROTECH	12543	A	Tetrachloroethylene	127-18-4		0	ppb	U	1.4	MDL	1.4	624
96-09-25-1659-34	4/27/1999	MW-3	127889	5/2/1999	ENVIROTECH	12543	T	Pentane,3-methyl-_6.85	96-14-0		250	ppb		0	MDL	0	624
96-09-25-1659-34	4/27/1999	MW-3	127889	5/2/1999	ENVIROTECH	12543	T	Ethylmethylbenzeneisomer_15	UNK-014741		210	ppb		0	MDL	0	624
96-09-25-1659-34	4/27/1999	MW-3	127889	5/2/1999	ENVIROTECH	12543	A	Ethylbenzene	100-41-4		1000	ppb		2.5	MDL	2.5	624
96-09-25-1659-34	4/27/1999	MW-3	127889	5/2/1999	ENVIROTECH	12543	A	Dibromochloromethane	124-48-1		0	ppb	U	3.2	MDL	3.2	624
96-09-25-1659-34	4/27/1999	MW-3	127889	5/2/1999	ENVIROTECH	12543	T	Butane,2-methyl-_4.80	78-78-4		600	ppb		0	MDL	0	624
96-09-25-1659-34	4/27/1999	MW-3	127889	5/2/1999	ENVIROTECH	12543	T	Cyclohexene/Unknown_9.56	110-83-8		250	ppb		0	MDL	0	624
96-09-25-1659-34	4/27/1999	MW-3	127889	5/2/1999	ENVIROTECH	12543	T	Cyclohexane_9.04	110-82-7		480	ppb		0	MDL	0	624
96-09-25-1659-34	4/27/1999	MW-3	127889	5/2/1999	ENVIROTECH	12543	A	Chloromethane (Methyl chloride)	74-87-3		0	ppb	U	4.2	MDL	4.2	624
96-09-25-1659-34	4/27/1999	MW-3	127889	5/2/1999	ENVIROTECH	12543	A	Chloroethane	75-00-3		0	ppb	U	4.1	MDL	4.1	624
96-09-25-1659-34	4/27/1999	MW-3	127889	5/2/1999	ENVIROTECH	12543	A	Chlorobenzene	108-90-7		0	ppb	U	1.9	MDL	1.9	624
96-09-25-1659-34	4/27/1999	MW-3	127889	5/2/1999	ENVIROTECH	12543	A	Carbon tetrachloride	56-23-5		0	ppb	U	4.4	MDL	4.4	624
96-09-25-1659-34	4/27/1999	MW-3	127889	5/2/1999	ENVIROTECH	12543	T	Benzene,propyl-_14.88	103-65-1		150	ppb		0	MDL	0	624
96-09-25-1659-34	4/27/1999	MW-3	127889	5/2/1999	ENVIROTECH	12543	A	Bromomethane (Methyl bromide)	74-83-9		0	ppb	U	5.5	MDL	5.5	624
96-09-25-1659-34	4/27/1999	MW-3	127889	5/2/1999	ENVIROTECH	12543	A	Bromoform	75-25-2		0	ppb	U	3.3	MDL	3.3	624

SRPID	SAMPDATE	SAMPNUM	LABID	DANALYZ	LABNAME	NJDLABCERT	RESULTTYPE	ANALTPARAM	CAS	FILTUNFILT	CONC	CONCUNITS	QAQUAL	MDL	QUANTTYPE	QUANTLEVEL	ANLYS_MTHD
96-09-25-1659-34	4/27/1999	MW-3	127889	5/2/1999	ENVIROTECH	12543	A	Dichlorobromomethane	75-27-4		0	ppb	U	2.3	MDL	2.3	624
96-09-25-1659-34	4/27/1999	MW-3	127889	5/2/1999	ENVIROTECH	12543	A	Benzene	71-43-2		0	ppb	U	3.3	MDL	3.3	624
96-09-25-1659-34	4/27/1999	MW-3	127889	5/2/1999	ENVIROTECH	12543	A	2-Chloroethyl vinyl ether	110-75-8		0	ppb	U	4.2	MDL	4.2	624
96-09-25-1659-34	4/27/1999	MW-3	127889	5/2/1999	ENVIROTECH	12543	T	2,3-dihydro-methyl-1H-Inden	UNK-018155		220	ppb		0	MDL	0	624
96-09-25-1659-34	4/27/1999	MW-3	127889	5/2/1999	ENVIROTECH	12543	A	Chloroform	67-66-3		0	ppb	U	3.7	MDL	3.7	624
96-09-25-1659-34	4/27/1999	MW-3	127889	5/2/1999	ENVIROTECH	12543	T	1H-Indene,2,3-dihydro-_16.1	496-11-7		330	ppb		0	MDL	0	624
96-09-25-1659-34	4/27/1999	MW-3	127889	5/2/1999	ENVIROTECH	12543	A	1,2-Dichloropropane	78-87-5		0	ppb	U	1.4	MDL	1.4	624
96-09-25-1659-34	4/27/1999	MW-3	127889	5/2/1999	ENVIROTECH	12543	A	1,2-Dichloroethane	107-06-2		0	ppb	U	2.9	MDL	2.9	624
96-09-25-1659-34	4/27/1999	MW-3	127889	5/2/1999	ENVIROTECH	12543	A	1,1-Dichloroethylene	75-35-4		0	ppb	U	4.9	MDL	4.9	624
96-09-25-1659-34	4/27/1999	MW-3	127889	5/2/1999	ENVIROTECH	12543	A	1,1-Dichloroethane	75-34-3		0	ppb	U	2.9	MDL	2.9	624
96-09-25-1659-34	4/27/1999	MW-3	127889	5/2/1999	ENVIROTECH	12543	A	1,1,2-Trichloroethane	79-00-5		0	ppb	U	3.5	MDL	3.5	624
96-09-25-1659-34	4/27/1999	MW-3	127889	5/2/1999	ENVIROTECH	12543	A	1,1,2,2-Tetrachloroethane	79-34-5		0	ppb	U	3.2	MDL	3.2	624
96-09-25-1659-34	4/27/1999	MW-3	127889	5/7/1999	ENVIROTECH	12543	A	bis(2-chloroisopropyl)ether	108-60-1		0	ppb	U	1	MDL	1	625
96-09-25-1659-34	4/27/1999	MW-3	127889	5/7/1999	ENVIROTECH	12543	A	bis(2-Ethylhexyl)phthalate	117-81-7		0	ppb	U	5.1	MDL	5.1	625
96-09-25-1659-34	4/27/1999	MW-3	127889	5/7/1999	ENVIROTECH	12543	A	bis(2-chloroethyl)ether	111-44-4		0	ppb	U	0.8	MDL	0.8	625
96-09-25-1659-34	4/27/1999	MW-3	127889	5/7/1999	ENVIROTECH	12543	T	Xyleneisomer_10.44	UNK-018157		100	ppb		0	MDL	0	625
96-09-25-1659-34	4/27/1999	MW-3	127889	5/7/1999	ENVIROTECH	12543	T	UnknownCycloalkane_7.31	UNK-018158		33	ppb		0	MDL	0	625
96-09-25-1659-34	4/27/1999	MW-3	127889	5/7/1999	ENVIROTECH	12543	T	Trimethylbenzeneisomer_13.0	UNK-018159		34	ppb		0	MDL	0	625
96-09-25-1659-34	4/27/1999	MW-3	127889	5/7/1999	ENVIROTECH	12543	T	Tetrahydronaphthaleneisomer	UNK-018160		10	ppb		0	MDL	0	625
96-09-25-1659-34	4/27/1999	MW-3	127889	5/7/1999	ENVIROTECH	12543	A	Pyrene	129-00-0		0	ppb	U	0.8	MDL	0.8	625
96-09-25-1659-34	4/27/1999	MW-3	127889	5/7/1999	ENVIROTECH	12543	A	Phenanthrene	85-01-8		0	ppb	U	0.7	MDL	0.7	625
96-09-25-1659-34	4/27/1999	MW-3	127889	5/7/1999	ENVIROTECH	12543	A	Nitrobenzene	98-95-3		0	ppb	U	0.6	MDL	0.6	625
96-09-25-1659-34	4/27/1999	MW-3	127889	5/7/1999	ENVIROTECH	12543	T	Naphthalene,1-methyl-_16.50	90-12-0		34	ppb		0	MDL	0	625
96-09-25-1659-34	4/27/1999	MW-3	127889	5/7/1999	ENVIROTECH	12543	A	Naphthalene	91-20-3		14	ppb		0.9	MDL	0.9	625
96-09-25-1659-34	4/27/1999	MW-3	127889	5/7/1999	ENVIROTECH	12543	A	n-Nitrosodiphenylamine	86-30-6		0	ppb	U	0.5	MDL	0.5	625
96-09-25-1659-34	4/27/1999	MW-3	127889	5/2/1999	ENVIROTECH	12543	T	Cyclopentane,methyl-_8.14	96-37-7		710	ppb		0	MDL	0	624
96-09-25-1659-34	4/27/1999	MW-3	127889	5/7/1999	ENVIROTECH	12543	A	n-Nitroso-di-n-propylamine	621-64-7		0	ppb	U	1.5	MDL	1.5	625
96-09-25-1659-34	4/27/1999	MW-3	127889	5/7/1999	ENVIROTECH	12543	T	Methylpropylbenzeneisomer_1	UNK-018161		27	ppb		0	MDL	0	625
96-09-25-1659-34	4/27/1999	MW-3	127889	5/7/1999	ENVIROTECH	12543	A	Isophorone	78-59-1		0	ppb	U	0.6	MDL	0.6	625
96-09-25-1659-34	4/27/1999	MW-3	127889	5/7/1999	ENVIROTECH	12543	A	Hexachloroethane	67-72-1		0	ppb	U	2.7	MDL	2.7	625
96-09-25-1659-34	4/27/1999	MW-3	127889	5/7/1999	ENVIROTECH	12543	A	Hexachlorocyclopentadiene	77-47-4		0	ppb	U	1.5	MDL	1.5	625
96-09-25-1659-34	4/27/1999	MW-3	127889	5/7/1999	ENVIROTECH	12543	A	Hexachlorobutadiene	87-68-3		0	ppb	U	2.3	MDL	2.3	625
96-09-25-1659-34	4/27/1999	MW-3	127889	5/2/1999	ENVIROTECH	12543	A	Dichloromethane	75-09-2		0	ppb	U	9.9	MDL	9.9	624
96-09-25-1659-34	4/27/1999	MW-3	127889	5/7/1999	ENVIROTECH	12543	A	Fluorene	86-73-7		0	ppb	U	0.8	MDL	0.8	625
96-09-25-1659-34	4/27/1999	MW-3	127889	5/7/1999	ENVIROTECH	12543	A	Fluoranthene	206-44-0		0	ppb	U	0.8	MDL	0.8	625
96-09-25-1659-34	4/27/1999	MW-3	127889	5/7/1999	ENVIROTECH	12543	T	Ethylmethylbenzeneisomer_12	UNK-018162		48	ppb		0	MDL	0	625
96-09-25-1659-34	4/27/1999	MW-3	127889	5/7/1999	ENVIROTECH	12543	T	Ethyldimethylbenzeneisomer_	UNK-012665		160	ppb		0	MDL	0	625
96-09-25-1659-34	4/27/1999	MW-3	127889	5/7/1999	ENVIROTECH	12543	A	Dimethyl phthalate	131-11-3		0	ppb	U	0.6	MDL	0.6	625
96-09-25-1659-34	4/27/1999	MW-3	127889	5/7/1999	ENVIROTECH	12543	A	Diethyl phthalate	84-66-2		0	ppb	U	0.6	MDL	0.6	625
96-09-25-1659-34	4/27/1999	MW-3	127889	5/7/1999	ENVIROTECH	12543	T	Diethylbenzeneisomer_13.50	UNK-018163		24	ppb		0	MDL	0	625
96-09-25-1659-34	4/27/1999	MW-3	127889	5/7/1999	ENVIROTECH	12543	T	Diethylbenzeneisomer_13.38	UNK-018164		55	ppb		0	MDL	0	625
96-09-25-1659-34	4/27/1999	MW-3	127889	5/7/1999	ENVIROTECH	12543	A	Dibenz[a,h]anthracene	53-70-3		0	ppb	U	0.8	MDL	0.8	625
96-09-25-1659-34	4/27/1999	MW-3	127889	5/7/1999	ENVIROTECH	12543	A	Di-n-octyl phthalate	117-84-0		0	ppb	U	0.5	MDL	0.5	625
96-09-25-1659-34	4/27/1999	MW-3	127889	5/7/1999	ENVIROTECH	12543	A	Hexachlorobenzene	118-74-1		0	ppb	U	0.8	MDL	0.8	625
96-09-25-1659-34	4/27/1999	MW-3	127889	5/7/1999	ENVIROTECH	12543	A	Dibutyl phthalate	84-74-2		0	ppb	U	0.8	MDL	0.8	625
96-09-25-1659-34	4/27/1999	MW-3	127889	5/7/1999	ENVIROTECH	12543	A	Chrysene	218-01-9		0	ppb	U	0.9	MDL	0.9	625
96-09-25-1659-34	4/27/1999	MW-3	127889	5/7/1999	ENVIROTECH	12543	T	C9H10Aromatic_13.27	UNK-018165		240	ppb		0	MDL	0	625
96-09-25-1659-34	4/27/1999	MW-3	127889	5/7/1999	ENVIROTECH	12543	A	Indeno[1,2,3-cd]pyrene	193-39-5		0	ppb	U	0.9	MDL	0.9	625
96-09-25-1659-34	4/27/1999	MW-3	127889	5/7/1999	ENVIROTECH	12543	A	Butyl benzyl phthalate	85-68-7		0	ppb	U	0.7	MDL	0.7	625
96-09-25-1659-34	4/27/1999	MW-3	127889	5/7/1999	ENVIROTECH	12543	A	Benzo[k]fluoranthene	207-08-9		0	ppb	U	0.8	MDL	0.8	625
96-09-25-1659-34	4/27/1999	MW-3	127889	5/7/1999	ENVIROTECH	12543	A	Benzo[g,h,i]perylene	191-24-2		0	ppb	U	1.1	MDL	1.1	625
96-09-25-1659-34	4/27/1999	MW-3	127889	5/7/1999	ENVIROTECH	12543	A	n-Nitrosodimethylamine	62-75-9		0	ppb	U	1	MDL	1	625
96-09-25-1659-34	4/27/1999	MW-3	127889	5/7/1999	ENVIROTECH	12543	A	Benzo[b]fluoranthene (3,4-Benzofluoranthene)	205-99-2		0	ppb	U	0.7	MDL	0.7	625
96-09-25-1659-34	4/27/1999	MW-3	127889	5/7/1999	ENVIROTECH	12543	A	Benzo[a]pyrene	50-32-8		0	ppb	U	0.8	MDL	0.8	625
96-09-25-1659-34	4/27/1999	MW-3	127889	5/7/1999	ENVIROTECH	12543	A	Benzo[a]anthracene	56-55-3		0	ppb	U	0.7	MDL	0.7	625
96-09-25-1659-34	4/27/1999	MW-3	127889	5/7/1999	ENVIROTECH	12543	A	Benzidine	92-87-5		0	ppb	U	7.2	MDL	7.2	625
96-09-25-1659-34	4/27/1999	MW-3	127889	5/7/1999	ENVIROTECH	12543	T	Benzene,ethyl-_10.21	100-41-4		270	ppb		0	MDL	0	625
96-09-25-1659-34	4/27/1999	MW-3	127889	5/7/1999	ENVIROTECH	12543	A	Anthracene	120-12-7		0	ppb	U	0.7	MDL	0.7	625
96-09-25-1659-34	4/27/1999	MW-3	127889	5/7/1999	ENVIROTECH	12543	A	Acenaphthylene	208-96-8		0	ppb	U	1.1	MDL	1.1	625
96-09-25-1659-34	4/27/1999	MW-3	127889	5/7/1999	ENVIROTECH	12543	T	Tetramethylbenzeneisomer_14	UNK-018166		39	ppb		0	MDL	0	625
96-09-25-1659-34	4/27/1999	MW-3	127889	5/2/1999	ENVIROTECH	12543	A	Trichloroethylene	79-01-6		0	ppb	U	3.1	MDL	3.1	624
96-09-25-1659-34	4/27/1999	MW-3	127889	5/7/1999	ENVIROTECH	12543	A	Acenaphthene	83-32-9		0	ppb	U	1.1	MDL	1.1	625
96-09-25-1659-34	4/27/1999	MW-3	127889	5/7/1999	ENVIROTECH	12543	A	4-Chlorophenylphenyl ether	7005-72-3		0	ppb	U	1	MDL	1	625
96-09-25-1659-34	4/27/1999	MW-3	127889	5/7/1999	ENVIROTECH	12543	A	bis(2-chloroethoxy)methane	111-91-1		0	ppb	U	1	MDL	1	625
96-09-25-1659-34	4/27/1999	MW-3	127889	5/7/1999	ENVIROTECH	12543	A	p-Bromodiphenyl ether	101-55-3		0	ppb	U	0.8	MDL	0.8	625
96-09-25-1659-34	4/27/1999	MW-3	127889	5/7/1999	ENVIROTECH	12543	A	3,3'-Dichlorobenzidine	91-94-1		0	ppb	U	4.4	MDL	4.4	625
96-09-25-1659-34	4/27/1999	MW-3	127889	5/7/1999	ENVIROTECH	12543	A	2-Chloronaphthalene	91-58-7		0	ppb	U	0.7	MDL	0.7	625
96-09-25-1659-34	4/27/1999	MW-3	127889	5/2/1999	ENVIROTECH	12543	A	1,1,1-Trichloroethane	71-55-6		0	ppb	U	3	MDL	3	624
96-09-25-1659-34	4/27/1999	MW-3	127889	5/7/1999	ENVIROTECH	12543	A	2,6-Dinitrotoluene	606-20-2		0	ppb	U	0.9	MDL	0.9	625

SRPID	SAMPDATE	SAMPNUM	LABID	DANALYZ	LABNAME	NJDLABCERT	RESULTTYPE	ANALTPARAM	CAS	FILTUNFILT	CONC	CONCUNITS	QAQUAL	MDL	QUANTTYPE	QUANTLEVEL	ANLYS_MTHD
96-09-25-1659-34	4/27/1999	MW-3	127889	5/7/1999	ENVIROTECH	12543	A	2,4-Dinitrotoluene	121-14-2		0	ppb	U	1	MDL	1	625
96-09-25-1659-34	4/27/1999	MW-3	127889	5/7/1999	ENVIROTECH	12543	T	2,3-dihydro-methyl-1H-Inden	UNK-018155		42	ppb		0	MDL	0	625
96-09-25-1659-34	4/27/1999	MW-3	127889	5/7/1999	ENVIROTECH	12543	T	2,3-dihydro-dimethyl-1H-Ind	UNK-018167		14	ppb		0	MDL	0	625
96-09-25-1659-34	4/27/1999	MW-3	127889	5/7/1999	ENVIROTECH	12543	A	1,4-Dichlorobenzene	106-46-7		0	ppb	U	1.8	MDL	1.8	625
96-09-25-1659-34	4/27/1999	MW-3	127889	5/7/1999	ENVIROTECH	12543	A	1,3-Dichlorobenzene	541-73-1		0	ppb	U	1.8	MDL	1.8	625
96-09-25-1659-34	4/27/1999	MW-3	127889	5/7/1999	ENVIROTECH	12543	A	1,2-Dichlorobenzene	95-50-1		0	ppb	U	1.5	MDL	1.5	625
96-09-25-1659-34	4/27/1999	MW-3	127889	5/2/1999	ENVIROTECH	12543	T	2,3-dihydro-methyl-1H-Inden	UNK-018155		200	ppb		0	MDL	0	624
96-09-25-1659-34	4/27/1999	MW-3	127889	5/7/1999	ENVIROTECH	12543	A	1,2,4-Trichlorobenzene	120-82-1		0	ppb	U	1.4	MDL	1.4	625
96-09-25-1659-34	4/27/1999	MW-3	127889	5/2/1999	ENVIROTECH	12543	A	cis-1,2-Dichloroethylene	156-59-2		0	ppb	U	3.7	MDL	3.7	624
96-09-25-1659-34	4/27/1999	TB-2	127886	5/1/1999	ENVIROTECH	12543	A	trans-1,3-Dichloropropene	10061-02-6		0	ppb	U	0.3	MDL	0.3	624
96-09-25-1659-34	4/27/1999	TB-2	127886	5/1/1999	ENVIROTECH	12543	A	Chloroethane	75-00-3		0	ppb	U	0.4	MDL	0.4	624
96-09-25-1659-34	4/27/1999	TB-2	127886	5/1/1999	ENVIROTECH	12543	A	trans-1,2-Dichloroethylene	156-60-5		0	ppb	U	0.5	MDL	0.5	624
96-09-25-1659-34	4/27/1999	TB-2	127886	5/1/1999	ENVIROTECH	12543	A	cis-1,3-Dichloropropene	10061-01-5		0	ppb	U	0.3	MDL	0.3	624
96-09-25-1659-34	4/27/1999	TB-2	127886	5/1/1999	ENVIROTECH	12543	A	Chlorobenzene	108-90-7		0	ppb	U	0.2	MDL	0.2	624
96-09-25-1659-34	4/27/1999	TB-2	127886	5/1/1999	ENVIROTECH	12543	A	1,2-Dichloropropane	78-87-5		0	ppb	U	0.1	MDL	0.1	624
96-09-25-1659-34	4/27/1999	TB-2	127886	5/1/1999	ENVIROTECH	12543	A	cis-1,2-Dichloroethylene	156-59-2		0	ppb	U	0.4	MDL	0.4	624
96-09-25-1659-34	4/27/1999	TB-2	127886	5/1/1999	ENVIROTECH	12543	A	Xylenes (Total)	1330-20-7		0	ppb	U	0.3	MDL	0.3	624
96-09-25-1659-34	4/27/1999	TB-2	127886	5/1/1999	ENVIROTECH	12543	A	Carbon tetrachloride	56-23-5		0	ppb	U	0.4	MDL	0.4	624
96-09-25-1659-34	4/27/1999	TB-2	127886	5/1/1999	ENVIROTECH	12543	A	Vinyl Chloride	75-01-4		0	ppb	U	0.5	MDL	0.5	624
96-09-25-1659-34	4/27/1999	TB-2	127886	5/1/1999	ENVIROTECH	12543	A	Trichlorofluoromethane	75-69-4		0	ppb	U	0.3	MDL	0.3	624
96-09-25-1659-34	4/27/1999	TB-2	127886	5/1/1999	ENVIROTECH	12543	A	Bromomethane (Methyl bromide)	74-83-9		0	ppb	U	0.6	MDL	0.6	624
96-09-25-1659-34	4/27/1999	TB-2	127886	5/1/1999	ENVIROTECH	12543	A	1,2-Dichloroethane	107-06-2		0	ppb	U	0.3	MDL	0.3	624
96-09-25-1659-34	4/27/1999	TB-2	127886	5/1/1999	ENVIROTECH	12543	A	1,1,2-Trichloroethane	79-00-5		0	ppb	U	0.3	MDL	0.3	624
96-09-25-1659-34	4/27/1999	TB-2	127886	5/1/1999	ENVIROTECH	12543	A	Trichloroethylene	79-01-6		0	ppb	U	0.3	MDL	0.3	624
96-09-25-1659-34	4/27/1999	TB-2	127886	5/1/1999	ENVIROTECH	12543	A	Toluene	108-88-3		0	ppb	U	0.3	MDL	0.3	624
96-09-25-1659-34	4/27/1999	TB-2	127886	5/1/1999	ENVIROTECH	12543	A	Bromoform	75-25-2		0	ppb	U	0.3	MDL	0.3	624
96-09-25-1659-34	4/27/1999	TB-2	127886	5/1/1999	ENVIROTECH	12543	A	Tetrachloroethylene	127-18-4		0	ppb	U	0.1	MDL	0.1	624
96-09-25-1659-34	4/27/1999	TB-2	127886	5/1/1999	ENVIROTECH	12543	A	Dichloromethane	75-09-2		0	ppb	U	1	MDL	1	624
96-09-25-1659-34	4/27/1999	TB-2	127886	5/1/1999	ENVIROTECH	12543	A	Dichlorobromomethane	75-27-4		0	ppb	U	0.2	MDL	0.2	624
96-09-25-1659-34	4/27/1999	TB-2	127886	5/1/1999	ENVIROTECH	12543	A	1,1-Dichloroethylene	75-35-4		0	ppb	U	0.5	MDL	0.5	624
96-09-25-1659-34	4/27/1999	TB-2	127886	5/1/1999	ENVIROTECH	12543	A	Ethylbenzene	100-41-4		0	ppb	U	0.2	MDL	0.2	624
96-09-25-1659-34	4/27/1999	TB-2	127886	5/1/1999	ENVIROTECH	12543	A	Dibromochloromethane	124-48-1		0	ppb	U	0.3	MDL	0.3	624
96-09-25-1659-34	4/27/1999	TB-2	127886	5/1/1999	ENVIROTECH	12543	A	Benzene	71-43-2		0	ppb	U	0.3	MDL	0.3	624
96-09-25-1659-34	4/27/1999	TB-2	127886	5/1/1999	ENVIROTECH	12543	A	Chloromethane (Methyl chloride)	74-87-3		0	ppb	U	0.4	MDL	0.4	624
96-09-25-1659-34	4/27/1999	TB-2	127886	5/1/1999	ENVIROTECH	12543	A	Chloroform	67-66-3		0	ppb	U	0.4	MDL	0.4	624
96-09-25-1659-34	4/27/1999	TB-2	127886	5/1/1999	ENVIROTECH	12543	A	2-Chloroethyl vinyl ether	110-75-8		0	ppb	U	0.4	MDL	0.4	624
96-09-25-1659-34	4/27/1999	TB-2	127886	5/1/1999	ENVIROTECH	12543	A	1,1-Dichloroethane	75-34-3		0	ppb	U	0.3	MDL	0.3	624
96-09-25-1659-34	4/27/1999	TB-2	127886	5/1/1999	ENVIROTECH	12543	A	1,1,2,2-Tetrachloroethane	79-34-5		0	ppb	U	0.3	MDL	0.3	624
96-09-25-1659-34	4/27/1999	TB-2	127886	5/1/1999	ENVIROTECH	12543	A	1,1,1-Trichloroethane	71-55-6		0	ppb	U	0.3	MDL	0.3	624
96-09-25-1659-34	11/5/1998	FB-1	95033	11/13/1998	ENVIROTECH	12543	A	1,1-Dichloroethylene	75-35-4		0	ppb	U	0.6	MDL	0.6	624
96-09-25-1659-34	11/5/1998	FB-1	95033	11/13/1998	ENVIROTECH	12543	A	MethyleneChloride	75-09-2		0	ppb	U	1	MDL	1	624
96-09-25-1659-34	11/5/1998	FB-1	95033	11/13/1998	ENVIROTECH	12543	A	1,1,2-Trichloroethane	79-00-5		0	ppb	U	0.4	MDL	0.4	624
96-09-25-1659-34	11/5/1998	FB-1	95033	11/13/1998	ENVIROTECH	12543	A	Chloromethane (Methyl chloride)	74-87-3		0	ppb	U	0.9	MDL	0.9	624
96-09-25-1659-34	11/5/1998	FB-1	95033	11/13/1998	ENVIROTECH	12543	A	Ethylbenzene	100-41-4		0	ppb	U	0.2	MDL	0.2	624
96-09-25-1659-34	11/5/1998	FB-1	95033	11/13/1998	ENVIROTECH	12543	A	Trichloroethene	79-01-6		0	ppb	U	0.4	MDL	0.4	624
96-09-25-1659-34	11/5/1998	FB-1	95033	11/13/1998	ENVIROTECH	12543	A	Vinyl Chloride	75-01-4		0	ppb	U	0.4	MDL	0.4	624
96-09-25-1659-34	11/5/1998	FB-1	95033	11/13/1998	ENVIROTECH	12543	A	Bromoform	75-25-2		0	ppb	U	0.3	MDL	0.3	624
96-09-25-1659-34	11/5/1998	FB-1	95033	11/13/1998	ENVIROTECH	12543	A	Chloroethane	75-00-3		0	ppb	U	1	MDL	1	624
96-09-25-1659-34	11/5/1998	FB-1	95033	11/13/1998	ENVIROTECH	12543	A	1,1,2,2-Tetrachloroethane	79-34-5		0	ppb	U	0.3	MDL	0.3	624
96-09-25-1659-34	11/5/1998	FB-1	95033	11/13/1998	ENVIROTECH	12543	A	Dibromochloromethane	124-48-1		0	ppb	U	0.2	MDL	0.2	624
96-09-25-1659-34	11/5/1998	FB-1	95033	11/13/1998	ENVIROTECH	12543	A	1,1,1-Trichloroethane	71-55-6		0	ppb	U	0.2	MDL	0.2	624
96-09-25-1659-34	11/5/1998	FB-1	95033	11/13/1998	ENVIROTECH	12543	A	1,1-Dichloroethane	75-34-3		0	ppb	U	0.3	MDL	0.3	624
96-09-25-1659-34	11/5/1998	FB-1	95033	11/13/1998	ENVIROTECH	12543	A	Tetrachloroethylene	127-18-4		0	ppb	U	0.1	MDL	0.1	624
96-09-25-1659-34	11/5/1998	FB-1	95033	11/13/1998	ENVIROTECH	12543	A	Xylenes (Total)	1330-20-7		0	ppb	U	1	MDL	1	624
96-09-25-1659-34	11/5/1998	FB-1	95033	11/13/1998	ENVIROTECH	12543	A	Trichlorofluoromethane	75-69-4		0	ppb	U	0.2	MDL	0.2	624
96-09-25-1659-34	11/5/1998	FB-1	95033	11/13/1998	ENVIROTECH	12543	A	trans-1,3-Dichloropropene	10061-02-6		0	ppb	U	0.3	MDL	0.3	624
96-09-25-1659-34	11/5/1998	FB-1	95033	11/13/1998	ENVIROTECH	12543	A	cis-1,2-Dichloroethylene	156-59-2		0	ppb	U	1	MDL	1	624
96-09-25-1659-34	11/5/1998	FB-1	95033	11/13/1998	ENVIROTECH	12543	A	cis-1,3-Dichloropropene	10061-01-5		0	ppb	U	0.3	MDL	0.3	624
96-09-25-1659-34	11/5/1998	FB-1	95033	11/13/1998	ENVIROTECH	12543	A	Carbon tetrachloride	56-23-5		0	ppb	U	0.2	MDL	0.2	624
96-09-25-1659-34	11/5/1998	FB-1	95033	11/13/1998	ENVIROTECH	12543	A	1,2-Dichloroethane	107-06-2		0	ppb	U	0.2	MDL	0.2	624
96-09-25-1659-34	11/5/1998	FB-1	95033	11/13/1998	ENVIROTECH	12543	A	Chloroform	67-66-3		0	ppb	U	0.2	MDL	0.2	624
96-09-25-1659-34	11/5/1998	FB-1	95033	11/13/1998	ENVIROTECH	12543	A	Chlorobenzene	108-90-7		0	ppb	U	0.1	MDL	0.1	624
96-09-25-1659-34	11/5/1998	FB-1	95033	11/13/1998	ENVIROTECH	12543	A	trans-1,2-Dichloroethylene	156-60-5		0	ppb	U	0.3	MDL	0.3	624
96-09-25-1659-34	11/5/1998	FB-1	95033	11/13/1998	ENVIROTECH	12543	A	Benzene	71-43-2		0	ppb	U	0.2	MDL	0.2	624
96-09-25-1659-34	11/5/1998	FB-1	95033	11/13/1998	ENVIROTECH	12543	A	2-Chloroethyl vinyl ether	110-75-8		0	ppb	U	0.5	MDL	0.5	624
96-09-25-1659-34	11/5/1998	FB-1	95033	11/13/1998	ENVIROTECH	12543	A	Bromomethane (Methyl bromide)	74-83-9		0	ppb	U	0.3	MDL	0.3	624
96-09-25-1659-34	11/5/1998	FB-1	95033	11/13/1998	ENVIROTECH	12543	A	Dichlorobromomethane	75-27-4		0	ppb	U	0.2	MDL	0.2	624
96-09-25-1659-34	11/5/1998	FB-1	95033	11/13/1998	ENVIROTECH	12543	A	1,2-Dichloropropane	78-87-5		0	ppb	U	0.5	MDL	0.5	624
96-09-25-1659-34	11/5/1998	FB-1	95033	11/13/1998	ENVIROTECH	12543	A	Toluene	108-88-3		0	ppb	U	0.2	MDL	0.2	624

SRPID	SAMPDATE	SAMPNUM	LABID	DANALYZ	LABNAME	NJDLABCERT	RESULTTYPE	ANALTPARAM	CAS	FILTUNFILT	CONC	CONCUNITS	QAQUAL	MDL	QUANTTYPE	QUANTLEVEL	ANLYS_MTHD
96-09-25-1659-34	11/5/1998	MW-2	95034	11/14/1998	ENVIROTECH	12543	T	C5H10Hydrocarbon_6.87	UNK-018168		96	ppb		0	MDL	0	624
96-09-25-1659-34	11/5/1998	MW-2	95034	11/14/1998	ENVIROTECH	12543	T	C6H14Alkane_6.72	UNK-018169		86	ppb		0	MDL	0	624
96-09-25-1659-34	11/5/1998	MW-2	95034	11/14/1998	ENVIROTECH	12543	A	Chlorobenzene	108-90-7		0	ppb	U	0.7	MDL	0.7	624
96-09-25-1659-34	11/5/1998	MW-2	95034	11/14/1998	ENVIROTECH	12543	T	Cyclohexane_9.32	110-82-7		170	ppb		0	MDL	0	624
96-09-25-1659-34	11/5/1998	MW-2	95034	11/14/1998	ENVIROTECH	12543	A	Tetrachloroethylene	127-18-4		0	ppb	U	0.5	MDL	0.5	624
96-09-25-1659-34	11/5/1998	MW-2	95034	11/14/1998	ENVIROTECH	12543	A	1,1,1-Trichloroethane	71-55-6		0	ppb	U	1	MDL	1	624
96-09-25-1659-34	11/5/1998	MW-2	95034	11/14/1998	ENVIROTECH	12543	A	1,1,2,2-Tetrachloroethane	79-34-5		0	ppb	U	1.6	MDL	1.6	624
96-09-25-1659-34	11/5/1998	MW-2	95034	11/14/1998	ENVIROTECH	12543	A	cis-1,3-Dichloropropene	10061-01-5		0	ppb	U	1.6	MDL	1.6	624
96-09-25-1659-34	11/5/1998	MW-2	95034	11/14/1998	ENVIROTECH	12543	A	cis-1,2-Dichloroethylene	156-59-2		0	ppb	U	5	MDL	5	624
96-09-25-1659-34	11/5/1998	MW-2	95034	11/14/1998	ENVIROTECH	12543	A	Xylenes (Total)	1330-20-7		54	ppb		5	MDL	5	624
96-09-25-1659-34	11/5/1998	MW-2	95034	11/14/1998	ENVIROTECH	12543	A	Chloroform	67-66-3		0	ppb	U	1	MDL	1	624
96-09-25-1659-34	11/5/1998	MW-2	95034	11/14/1998	ENVIROTECH	12543	A	Trichloroethene	79-01-6		0	ppb	U	2	MDL	2	624
96-09-25-1659-34	11/5/1998	MW-2	95034	11/14/1998	ENVIROTECH	12543	A	Toluene	108-88-3		20	ppb		0.9	MDL	0.9	624
96-09-25-1659-34	11/5/1998	MW-2	95034	11/14/1998	ENVIROTECH	12543	A	MethyleneChloride	75-09-2		0	ppb	U	5.2	MDL	5.2	624
96-09-25-1659-34	11/5/1998	MW-2	95034	11/14/1998	ENVIROTECH	12543	A	Ethylbenzene	100-41-4		9.9	ppb		1.2	MDL	1.2	624
96-09-25-1659-34	11/5/1998	MW-2	95034	11/14/1998	ENVIROTECH	12543	A	Trichlorofluoromethane	75-69-4		0	ppb	U	1.2	MDL	1.2	624
96-09-25-1659-34	11/5/1998	MW-2	95034	11/14/1998	ENVIROTECH	12543	A	Dibromochloromethane	124-48-1		0	ppb	U	1.2	MDL	1.2	624
96-09-25-1659-34	11/5/1998	MW-2	95034	11/14/1998	ENVIROTECH	12543	A	1,1-Dichloroethylene	75-35-4		0	ppb	U	2.8	MDL	2.8	624
96-09-25-1659-34	11/5/1998	MW-2	95034	11/14/1998	ENVIROTECH	12543	A	Chloromethane (Methyl chloride)	74-87-3		0	ppb	U	4.6	MDL	4.6	624
96-09-25-1659-34	11/5/1998	MW-2	95034	11/14/1998	ENVIROTECH	12543	A	Chloroethane	75-00-3		0	ppb	U	5.2	MDL	5.2	624
96-09-25-1659-34	11/5/1998	MW-2	95034	11/14/1998	ENVIROTECH	12543	A	1,2-Dichloroethane	107-06-2		0	ppb	U	1.1	MDL	1.1	624
96-09-25-1659-34	11/5/1998	MW-2	95034	11/14/1998	ENVIROTECH	12543	A	Carbon tetrachloride	56-23-5		0	ppb	U	0.8	MDL	0.8	624
96-09-25-1659-34	11/5/1998	MW-2	95034	11/14/1998	ENVIROTECH	12543	T	C9H10Aromatic_16.53	UNK-016454		110	ppb		0	MDL	0	624
96-09-25-1659-34	11/5/1998	MW-2	95034	11/14/1998	ENVIROTECH	12543	T	C7H14Cycloalkane_10.78	UNK-018170		93	ppb		0	MDL	0	624
96-09-25-1659-34	11/5/1998	MW-2	95034	11/14/1998	ENVIROTECH	12543	T	2,3-dihydro-methyl-1H-Inden	UNK-018155		36	ppb		0	MDL	0	624
96-09-25-1659-34	11/5/1998	MW-2	95034	11/14/1998	ENVIROTECH	12543	T	C6H12Cycloalkane_8.42	UNK-018171		190	ppb		0	MDL	0	624
96-09-25-1659-34	11/5/1998	MW-2	95034	11/14/1998	ENVIROTECH	12543	T	C5H12Alkane_4.99	UNK-018172		190	ppb		0	MDL	0	624
96-09-25-1659-34	11/5/1998	MW-2	95034	11/14/1998	ENVIROTECH	12543	T	2,3-dihydro-methyl-1H-Inden	UNK-018155		89	ppb		0	MDL	0	624
96-09-25-1659-34	11/5/1998	MW-2	95034	11/14/1998	ENVIROTECH	12543	A	Bromomethane (Methyl bromide)	74-83-9		0	ppb	U	1.4	MDL	1.4	624
96-09-25-1659-34	11/5/1998	MW-2	95034	11/14/1998	ENVIROTECH	12543	A	Bromoform	75-25-2		0	ppb	U	1.5	MDL	1.5	624
96-09-25-1659-34	11/5/1998	MW-2	95034	11/14/1998	ENVIROTECH	12543	T	C6H10Hydrocarbon_9.84	UNK-018173		120	ppb		0	MDL	0	624
96-09-25-1659-34	11/5/1998	MW-2	95034	11/14/1998	ENVIROTECH	12543	A	Dichlorobromomethane	75-27-4		0	ppb	U	0.9	MDL	0.9	624
96-09-25-1659-34	11/5/1998	MW-2	95034	11/14/1998	ENVIROTECH	12543	A	2-Chloroethyl vinyl ether	110-75-8		0	ppb	U	2.3	MDL	2.3	624
96-09-25-1659-34	11/5/1998	MW-2	95034	11/14/1998	ENVIROTECH	12543	A	trans-1,3-Dichloropropene	10061-02-6		0	ppb	U	1.6	MDL	1.6	624
96-09-25-1659-34	11/5/1998	MW-2	95034	11/14/1998	ENVIROTECH	12543	A	1,2-Dichloropropane	78-87-5		0	ppb	U	2.3	MDL	2.3	624
96-09-25-1659-34	11/5/1998	MW-2	95034	11/14/1998	ENVIROTECH	12543	A	1,1-Dichloroethane	75-34-3		0	ppb	U	1.6	MDL	1.6	624
96-09-25-1659-34	11/5/1998	MW-2	95034	11/14/1998	ENVIROTECH	12543	A	1,1,2-Trichloroethane	79-00-5		0	ppb	U	2.2	MDL	2.2	624
96-09-25-1659-34	11/5/1998	MW-2	95034	11/14/1998	ENVIROTECH	12543	A	trans-1,2-Dichloroethylene	156-60-5		0	ppb	U	1.5	MDL	1.5	624
96-09-25-1659-34	11/5/1998	MW-2	95034	11/14/1998	ENVIROTECH	12543	A	Vinyl Chloride	75-01-4		0	ppb	U	2	MDL	2	624
96-09-25-1659-34	11/5/1998	MW-2	95034	11/14/1998	ENVIROTECH	12543	A	Benzene	71-43-2		140	ppb		1.2	MDL	1.2	624
96-09-25-1659-34	11/5/1998	MW-3	95035	11/14/1998	ENVIROTECH	12543	A	Dibromochloromethane	124-48-1		0	ppb	U	4.6	MDL	4.6	624
96-09-25-1659-34	11/5/1998	MW-3	95035	11/14/1998	ENVIROTECH	12543	T	Cyclohexane_9.29	110-82-7		500	ppb		0	MDL	0	624
96-09-25-1659-34	11/5/1998	MW-3	95035	11/14/1998	ENVIROTECH	12543	A	Chloromethane (Methyl chloride)	74-87-3		0	ppb	U	19	MDL	19	624
96-09-25-1659-34	11/5/1998	MW-3	95035	11/14/1998	ENVIROTECH	12543	A	Chloroethane	75-00-3		0	ppb	U	21	MDL	21	624
96-09-25-1659-34	11/5/1998	MW-3	95035	11/14/1998	ENVIROTECH	12543	A	Carbon tetrachloride	56-23-5		0	ppb	U	3.2	MDL	3.2	624
96-09-25-1659-34	11/5/1998	MW-3	95035	11/14/1998	ENVIROTECH	12543	T	C6H10Hydrocarbon_9.81	UNK-018174		330	ppb		0	MDL	0	624
96-09-25-1659-34	11/5/1998	MW-3	95035	11/14/1998	ENVIROTECH	12543	T	C7H14Cycloalkane_10.75	UNK-018175		310	ppb		0	MDL	0	624
96-09-25-1659-34	11/5/1998	MW-3	95035	11/14/1998	ENVIROTECH	12543	T	C6H12Cycloalkane_8.39	UNK-018176		680	ppb		0	MDL	0	624
96-09-25-1659-34	11/5/1998	MW-3	95035	11/14/1998	ENVIROTECH	12543	T	C6H14Alkane_6.70	UNK-018177		340	ppb		0	MDL	0	624
96-09-25-1659-34	11/5/1998	MW-3	95035	11/14/1998	ENVIROTECH	12543	T	C5H12Alkane_4.96	UNK-018178		500	ppb		0	MDL	0	624
96-09-25-1659-34	11/5/1998	MW-3	95035	11/14/1998	ENVIROTECH	12543	A	Bromomethane (Methyl bromide)	74-83-9		0	ppb	U	5.4	MDL	5.4	624
96-09-25-1659-34	11/5/1998	MW-3	95035	11/14/1998	ENVIROTECH	12543	A	Bromoform	75-25-2		0	ppb	U	6	MDL	6	624
96-09-25-1659-34	11/5/1998	MW-3	95035	11/14/1998	ENVIROTECH	12543	A	Benzene	71-43-2		14	ppb		4.8	MDL	4.8	624
96-09-25-1659-34	11/5/1998	MW-3	95035	11/14/1998	ENVIROTECH	12543	T	2,3-dihydro-methyl-1H-Inden	UNK-018155		220	ppb		0	MDL	0	624
96-09-25-1659-34	11/5/1998	MW-3	95035	11/14/1998	ENVIROTECH	12543	A	Chlorobenzene	108-90-7		0	ppb	U	2.8	MDL	2.8	624
96-09-25-1659-34	11/5/1998	MW-3	95035	11/14/1998	ENVIROTECH	12543	A	1,2-Dichloroethane	107-06-2		0	ppb	U	4.4	MDL	4.4	624
96-09-25-1659-34	11/5/1998	MW-3	95035	11/14/1998	ENVIROTECH	12543	A	1,1-Dichloroethylene	75-35-4		0	ppb	U	11	MDL	11	624
96-09-25-1659-34	11/5/1998	MW-3	95035	11/14/1998	ENVIROTECH	12543	A	1,1-Dichloroethane	75-34-3		0	ppb	U	6.2	MDL	6.2	624
96-09-25-1659-34	11/5/1998	MW-3	95035	11/14/1998	ENVIROTECH	12543	A	1,1,2-Trichloroethane	79-00-5		0	ppb	U	8.6	MDL	8.6	624
96-09-25-1659-34	11/5/1998	MW-3	95035	11/14/1998	ENVIROTECH	12543	A	1,1,2,2-Tetrachloroethane	79-34-5		0	ppb	U	6.6	MDL	6.6	624
96-09-25-1659-34	11/5/1998	MW-3	95035	11/14/1998	ENVIROTECH	12543	A	1,1,1-Trichloroethane	71-55-6		0	ppb	U	4	MDL	4	624
96-09-25-1659-34	11/5/1998	MW-3	95035	11/14/1998	ENVIROTECH	12543	A	Chloroform	67-66-3		0	ppb	U	4	MDL	4	624
96-09-25-1659-34	11/5/1998	MW-3	95035	11/14/1998	ENVIROTECH	12543	T	C9H10Aromatic_16.52	UNK-018179		380	ppb		0	MDL	0	624
96-09-25-1659-34	11/5/1998	MW-3	95035	11/14/1998	ENVIROTECH	12543	A	Ethylbenzene	100-41-4		1600	ppb		4.8	MDL	4.8	624
96-09-25-1659-34	11/5/1998	MW-3	95035	11/14/1998	ENVIROTECH	12543	A	Vinyl Chloride	75-01-4		0	ppb	U	7.8	MDL	7.8	624
96-09-25-1659-34	11/5/1998	MW-3	95035	11/14/1998	ENVIROTECH	12543	A	trans-1,3-Dichloropropene	10061-02-6		0	ppb	U	6.2	MDL	6.2	624
96-09-25-1659-34	11/5/1998	MW-3	95035	11/14/1998	ENVIROTECH	12543	A	cis-1,3-Dichloropropene	10061-01-5		0	ppb	U	6.6	MDL	6.6	624
96-09-25-1659-34	11/5/1998	MW-3	95035	11/14/1998	ENVIROTECH	12543	A	cis-1,2-Dichloroethylene	156-59-2		0	ppb	U	20	MDL	20	624
96-09-25-1659-34	11/5/1998	MW-3	95035	11/14/1998	ENVIROTECH	12543	A	Xylenes (Total)	1330-20-7		590	ppb		20	MDL	20	624

SRPID	SAMPDATE	SAMPNUM	LABID	DANALYZ	LABNAME	NJDLABCERT	RESULTTYPE	ANALTPARAM	CAS	FILTUNFILT	CONC	CONCUNITS	QAQUAL	MDL	QUANTTYPE	QUANTLEVEL	ANLYS_MTHD
96-09-25-1659-34	11/5/1998	MW-3	95035	11/14/1998	ENVIROTECH	12543	A	trans-1,2-Dichloroethylene	156-60-5		0	ppb	U	6	MDL	6	624
96-09-25-1659-34	11/5/1998	MW-3	95035	11/14/1998	ENVIROTECH	12543	A	Trichlorofluoromethane	75-69-4		0	ppb	U	4.6	MDL	4.6	624
96-09-25-1659-34	11/5/1998	MW-3	95035	11/14/1998	ENVIROTECH	12543	A	Trichloroethene	79-01-6		0	ppb	U	8.2	MDL	8.2	624
96-09-25-1659-34	11/5/1998	MW-3	95035	11/14/1998	ENVIROTECH	12543	A	Toluene	108-88-3		61	ppb		3.6	MDL	3.6	624
96-09-25-1659-34	11/5/1998	MW-3	95035	11/14/1998	ENVIROTECH	12543	A	Tetrachloroethylene	127-18-4		0	ppb	U	2	MDL	2	624
96-09-25-1659-34	11/5/1998	MW-3	95035	11/14/1998	ENVIROTECH	12543	T	Naphthalene_18.81	91-20-3		190	ppb		0	MDL	0	624
96-09-25-1659-34	11/5/1998	MW-3	95035	11/14/1998	ENVIROTECH	12543	A	1,2-Dichloropropane	78-87-5		0	ppb	U	9.2	MDL	9.2	624
96-09-25-1659-34	11/5/1998	MW-3	95035	11/14/1998	ENVIROTECH	12543	A	MethyleneChloride	75-09-2		0	ppb	U	21	MDL	21	624
96-09-25-1659-34	11/5/1998	MW-3	95035	11/14/1998	ENVIROTECH	12543	A	2-Chloroethyl vinyl ether	110-75-8		0	ppb	U	9.2	MDL	9.2	624
96-09-25-1659-34	11/5/1998	MW-3	95035	11/14/1998	ENVIROTECH	12543	T	Ethylmethylbenzeneisomer_15	UNK-014741		210	ppb		0	MDL	0	624
96-09-25-1659-34	11/5/1998	MW-3	95035	11/14/1998	ENVIROTECH	12543	A	Dichlorobromomethane	75-27-4		0	ppb	U	3.8	MDL	3.8	624
96-09-25-1659-34	11/4/1998	TB-1	95032	11/13/1998	ENVIROTECH	12543	A	trans-1,3-Dichloropropene	10061-02-6		0	ppb	U	0.3	MDL	0.3	624
96-09-25-1659-34	11/4/1998	TB-1	95032	11/13/1998	ENVIROTECH	12543	A	Chloroethane	75-00-3		0	ppb	U	1	MDL	1	624
96-09-25-1659-34	11/4/1998	TB-1	95032	11/13/1998	ENVIROTECH	12543	A	trans-1,2-Dichloroethylene	156-60-5		0	ppb	U	0.3	MDL	0.3	624
96-09-25-1659-34	11/4/1998	TB-1	95032	11/13/1998	ENVIROTECH	12543	A	cis-1,3-Dichloropropene	10061-01-5		0	ppb	U	0.3	MDL	0.3	624
96-09-25-1659-34	11/4/1998	TB-1	95032	11/13/1998	ENVIROTECH	12543	A	Chlorobenzene	108-90-7		0	ppb	U	0.1	MDL	0.1	624
96-09-25-1659-34	11/4/1998	TB-1	95032	11/13/1998	ENVIROTECH	12543	A	1,2-Dichloropropane	78-87-5		0	ppb	U	0.5	MDL	0.5	624
96-09-25-1659-34	11/4/1998	TB-1	95032	11/13/1998	ENVIROTECH	12543	A	cis-1,2-Dichloroethylene	156-59-2		0	ppb	U	1	MDL	1	624
96-09-25-1659-34	11/4/1998	TB-1	95032	11/13/1998	ENVIROTECH	12543	A	Xylenes (Total)	1330-20-7		0	ppb	U	1	MDL	1	624
96-09-25-1659-34	11/4/1998	TB-1	95032	11/13/1998	ENVIROTECH	12543	A	Carbon tetrachloride	56-23-5		0	ppb	U	0.2	MDL	0.2	624
96-09-25-1659-34	11/4/1998	TB-1	95032	11/13/1998	ENVIROTECH	12543	A	Vinyl Chloride	75-01-4		0	ppb	U	0.4	MDL	0.4	624
96-09-25-1659-34	11/4/1998	TB-1	95032	11/13/1998	ENVIROTECH	12543	A	Trichlorofluoromethane	75-69-4		0	ppb	U	0.2	MDL	0.2	624
96-09-25-1659-34	11/4/1998	TB-1	95032	11/13/1998	ENVIROTECH	12543	A	Bromomethane (Methyl bromide)	74-83-9		0	ppb	U	0.3	MDL	0.3	624
96-09-25-1659-34	11/4/1998	TB-1	95032	11/13/1998	ENVIROTECH	12543	A	1,2-Dichloroethane	107-06-2		0	ppb	U	0.2	MDL	0.2	624
96-09-25-1659-34	11/4/1998	TB-1	95032	11/13/1998	ENVIROTECH	12543	A	1,1,2-Trichloroethane	79-00-5		0	ppb	U	0.4	MDL	0.4	624
96-09-25-1659-34	11/4/1998	TB-1	95032	11/13/1998	ENVIROTECH	12543	A	Trichloroethene	79-01-6		0	ppb	U	0.4	MDL	0.4	624
96-09-25-1659-34	11/4/1998	TB-1	95032	11/13/1998	ENVIROTECH	12543	A	Toluene	108-88-3		0	ppb	U	0.2	MDL	0.2	624
96-09-25-1659-34	11/4/1998	TB-1	95032	11/13/1998	ENVIROTECH	12543	A	Bromoform	75-25-2		0	ppb	U	0.3	MDL	0.3	624
96-09-25-1659-34	11/4/1998	TB-1	95032	11/13/1998	ENVIROTECH	12543	A	Tetrachloroethylene	127-18-4		0	ppb	U	0.1	MDL	0.1	624
96-09-25-1659-34	11/4/1998	TB-1	95032	11/13/1998	ENVIROTECH	12543	A	MethyleneChloride	75-09-2		0	ppb	U	1	MDL	1	624
96-09-25-1659-34	11/4/1998	TB-1	95032	11/13/1998	ENVIROTECH	12543	A	Dichlorobromomethane	75-27-4		0	ppb	U	0.2	MDL	0.2	624
96-09-25-1659-34	11/4/1998	TB-1	95032	11/13/1998	ENVIROTECH	12543	A	1,1-Dichloroethylene	75-35-4		0	ppb	U	0.6	MDL	0.6	624
96-09-25-1659-34	11/4/1998	TB-1	95032	11/13/1998	ENVIROTECH	12543	A	Ethylbenzene	100-41-4		0	ppb	U	0.2	MDL	0.2	624
96-09-25-1659-34	11/4/1998	TB-1	95032	11/13/1998	ENVIROTECH	12543	A	Dibromochloromethane	124-48-1		0	ppb	U	0.2	MDL	0.2	624
96-09-25-1659-34	11/4/1998	TB-1	95032	11/13/1998	ENVIROTECH	12543	A	Benzene	71-43-2		0	ppb	U	0.2	MDL	0.2	624
96-09-25-1659-34	11/4/1998	TB-1	95032	11/13/1998	ENVIROTECH	12543	A	Chloromethane (Methyl chloride)	74-87-3		0	ppb	U	0.9	MDL	0.9	624
96-09-25-1659-34	11/4/1998	TB-1	95032	11/13/1998	ENVIROTECH	12543	A	Chloroform	67-66-3		0	ppb	U	0.2	MDL	0.2	624
96-09-25-1659-34	11/4/1998	TB-1	95032	11/13/1998	ENVIROTECH	12543	A	2-Chloroethyl vinyl ether	110-75-8		0	ppb	U	0.5	MDL	0.5	624
96-09-25-1659-34	11/4/1998	TB-1	95032	11/13/1998	ENVIROTECH	12543	A	1,1-Dichloroethane	75-34-3		0	ppb	U	0.3	MDL	0.3	624
96-09-25-1659-34	11/4/1998	TB-1	95032	11/13/1998	ENVIROTECH	12543	A	1,1,2,2-Tetrachloroethane	79-34-5		0	ppb	U	0.3	MDL	0.3	624
96-09-25-1659-34	11/4/1998	TB-1	95032	11/13/1998	ENVIROTECH	12543	A	1,1,1-Trichloroethane	71-55-6		0	ppb	U	0.2	MDL	0.2	624

NJ_SRPID	NJ_SAMPDATE	NJ_SAMPNUM	NJ_LABID	NJ_DANALYZ	NJ_LABNAME	NJ_NJDLABCERT	NJ_RESULTTYPE	NJ_ANALTPARAM	NJ_CAS	NJ_FILTUNFILT	NJ_CONC	NJ_CONCUNITS	NJ_QAQUAL	NJ_MDL	NJ_QUANTTYPE	NJ_QUANTLEVEL	NJ_ANLYS_MTHD
NJL000000901	4/15/2005	181378	624939	4/22/2005	STL Edison	12028	A	HEXAVALENT CHROMIUM	18540-29-9		5.3	mg/kg		N/A	RL	2	SW3060-SW7196
NJL000000901	4/15/2005	181394	624952	4/21/2005	STL Edison	12028	A	CHROMIUM	7440-47-3		4.1	mg/kg		N/A	IDL	0.34	SW6010
NJL000000901	4/15/2005	181395	624953	4/22/2005	STL Edison	12028	A	HEXAVALENT CHROMIUM	18540-29-9		2	mg/kg	U	N/A	RL	2	SW3060-SW7196
NJL000000901	4/15/2005	181395	624953	4/21/2005	STL Edison	12028	A	CHROMIUM	7440-47-3		4.5	mg/kg		N/A	IDL	0.39	SW6010
NJL000000901	4/15/2005	181396	624954	4/21/2005	STL Edison	12028	A	CHROMIUM	7440-47-3		8.8	mg/kg		N/A	IDL	0.4	SW6010
NJL000000901	4/15/2005	181396	624954	4/22/2005	STL Edison	12028	A	HEXAVALENT CHROMIUM	18540-29-9		2	mg/kg	U	N/A	RL	2	SW3060-SW7196
NJL000000901	4/15/2005	181397	624955	4/22/2005	STL Edison	12028	A	HEXAVALENT CHROMIUM	18540-29-9		2	mg/kg	U	N/A	RL	2	SW3060-SW7196
NJL000000901	4/15/2005	181390	624956	4/16/2005	STL Edison	12028	A	HEXAVALENT CHROMIUM	18540-29-9		10	ug/l	U	N/A	RL	10	SW3060-SW7196
NJL000000901	4/15/2005	181390	624956	4/21/2005	STL Edison	12028	A	CHROMIUM	7440-47-3		7220	ug/l		N/A	IDL	8	E200.7
NJL000000901	4/15/2005	181391	624959	4/18/2005	STL Edison	12028	A	HEXAVALENT CHROMIUM	18540-29-9		10	ug/l	U	N/A	RL	10	SW7196
NJL000000901	4/15/2005	181391	624959	4/21/2005	STL Edison	12028	A	CHROMIUM	7440-47-3		1.6	ug/l	U	N/A	IDL	1.6	E200.7
NJL000000901	4/15/2005	181392	624957	4/16/2005	STL Edison	12028	A	HEXAVALENT CHROMIUM	18540-29-9		10	ug/l	U	N/A	RL	10	SW3060-SW7196
NJL000000901	4/15/2005	181392	624957	4/21/2005	STL Edison	12028	A	CHROMIUM	7440-47-3		2640	ug/l		N/A	IDL	8	E200.7
NJL000000901	4/15/2005	181393	624960	4/18/2005	STL Edison	12028	A	HEXAVALENT CHROMIUM	18540-29-9		10	ug/l	U	N/A	RL	10	SW7196
NJL000000901	4/15/2005	181393	624960	4/21/2005	STL Edison	12028	A	CHROMIUM	7440-47-3		2.5	ug/l		N/A	IDL	1.6	E200.7
NJL000000901	4/15/2005	181398	624958	4/16/2005	STL Edison	12028	A	HEXAVALENT CHROMIUM	18540-29-9		10	ug/l	U	N/A	RL	10	SW3060-SW7196
NJL000000901	4/15/2005	181398	624958	4/21/2005	STL Edison	12028	A	CHROMIUM	7440-47-3		1.6	ug/l	U	N/A	IDL	1.6	E200.7
NJL000000901	4/15/2005	181378	624939	4/21/2005	STL Edison	12028	A	CHROMIUM	7440-47-3		169	mg/kg		N/A	IDL	1.7	SW6010
NJL000000901	4/15/2005	181379	624940	4/21/2005	STL Edison	12028	A	CHROMIUM	7440-47-3		16.7	mg/kg		N/A	IDL	0.33	SW6010
NJL000000901	4/15/2005	181379	624940	4/22/2005	STL Edison	12028	A	HEXAVALENT CHROMIUM	18540-29-9		2	mg/kg	U	N/A	RL	2	SW3060-SW7196
NJL000000901	4/15/2005	181380	624941	4/23/2005	STL Edison	12028	A	HEXAVALENT CHROMIUM	18540-29-9		19.6	ug/l		N/A	RL	10	SW7196
NJL000000901	4/15/2005	181380	624941	4/22/2005	STL Edison	12028	A	CHROMIUM	7440-47-3		0.01	mg/l		N/A	IDL	0.0016	SW6010
NJL000000901	4/15/2005	181381	624942	4/21/2005	STL Edison	12028	A	CHROMIUM	7440-47-3		19.1	mg/kg		N/A	IDL	0.38	SW6010
NJL000000901	4/15/2005	181381	624942	4/22/2005	STL Edison	12028	A	HEXAVALENT CHROMIUM	18540-29-9		2	mg/kg	U	N/A	RL	2	SW3060-SW7196
NJL000000901	4/15/2005	181382	624943	4/22/2005	STL Edison	12028	A	HEXAVALENT CHROMIUM	18540-29-9		91.3	mg/kg		N/A	RL	20	SW3060-SW7196
NJL000000901	4/15/2005	181382	624943	4/22/2005	STL Edison	12028	A	CHROMIUM	7440-47-3		0.02	mg/l		N/A	IDL	0.0016	SW6010
NJL000000901	4/15/2005	181382	624943	4/23/2005	STL Edison	12028	A	HEXAVALENT CHROMIUM	18540-29-9		41.8	ug/l		N/A	RL	10	SW7196
NJL000000901	4/15/2005	181382	624943	4/21/2005	STL Edison	12028	A	CHROMIUM	7440-47-3		555	mg/kg		N/A	IDL	0.39	SW6010
NJL000000901	4/15/2005	181383	624944	4/22/2005	STL Edison	12028	A	HEXAVALENT CHROMIUM	18540-29-9		12.2	mg/kg		N/A	RL	2	SW3060-SW7196
NJL000000901	4/15/2005	181384	624945	4/22/2005	STL Edison	12028	A	HEXAVALENT CHROMIUM	18540-29-9		8.5	mg/kg		N/A	RL	2	SW3060-SW7196
NJL000000901	4/15/2005	181384	624945	4/21/2005	STL Edison	12028	A	CHROMIUM	7440-47-3		14.4	mg/kg		N/A	IDL	0.33	SW6010
NJL000000901	4/15/2005	181385	624946	4/22/2005	STL Edison	12028	A	HEXAVALENT CHROMIUM	18540-29-9		2	mg/kg	U	N/A	RL	2	SW3060-SW7196
NJL000000901	4/15/2005	181385	624946	4/21/2005	STL Edison	12028	A	CHROMIUM	7440-47-3		4.1	mg/kg		N/A	IDL	0.33	SW6010
NJL000000901	4/15/2005	181388	624947	4/22/2005	STL Edison	12028	A	HEXAVALENT CHROMIUM	18540-29-9		2	mg/kg	U	N/A	RL	2	SW3060-SW7196
NJL000000901	4/15/2005	181388	624947	4/21/2005	STL Edison	12028	A	CHROMIUM	7440-47-3		4.1	mg/kg		N/A	IDL	0.33	SW6010
NJL000000901	4/15/2005	181386	624948	4/22/2005	STL Edison	12028	A	HEXAVALENT CHROMIUM	18540-29-9		2	mg/kg	U	N/A	RL	2	SW3060-SW7196
NJL000000901	4/15/2005	181386	624948	4/21/2005	STL Edison	12028	A	CHROMIUM	7440-47-3		8.5	mg/kg		N/A	IDL	0.36	SW6010
NJL000000901	4/15/2005	181387	624949	4/22/2005	STL Edison	12028	A	HEXAVALENT CHROMIUM	18540-29-9		2	mg/kg	U	N/A	RL	2	SW3060-SW7196
NJL000000901	4/15/2005	181387	624949	4/21/2005	STL Edison	12028	A	CHROMIUM	7440-47-3		5.9	mg/kg		N/A	IDL	0.38	SW6010
NJL000000901	4/15/2005	181432	624950	4/22/2005	STL Edison	12028	A	HEXAVALENT CHROMIUM	18540-29-9		2	mg/kg	U	N/A	RL	2	SW3060-SW7196
NJL000000901	4/15/2005	181433	624951	4/22/2005	STL Edison	12028	A	HEXAVALENT CHROMIUM	18540-29-9		2	mg/kg	U	N/A	RL	2	SW3060-SW7196
NJL000000901	4/15/2005	181433	624951	4/21/2005	STL Edison	12028	A	CHROMIUM	7440-47-3		4.8	mg/kg		N/A	IDL	0.34	SW6010
NJL000000901	4/15/2005	181394	624952	4/22/2005	STL Edison	12028	A	HEXAVALENT CHROMIUM	18540-29-9		2	mg/kg	U	N/A	RL	2	SW3060-SW7196

SRPID	SAMPDATE	SAMPNUM	LABID	DANALYZ	LABNAME	NJDLABCERT	RESULTTYPE	ANALTPARAM	CAS	FILTUNFILT	CONC	CONCUNITS	QAQUAL	MDL	QUANTTYPE	QUANTLEVEL	ANLYS_MTHD
99-02-22-1710-32	2/25/1999	002	1063-002	3/8/1999	IAL	14751	A	Chloromethane	74-87-3	U	ND	ppm	U	1.46	N/A	N/A	EPA 8260B
99-02-22-1710-32	2/25/1999	002	1063-002	3/8/1999	IAL	14751	A	Vinyl Chloride	75-01-4	U	ND	ppm	U	1.46	N/A	N/A	EPA 8260B
99-02-22-1710-32	2/25/1999	002	1063-002	3/8/1999	IAL	14751	A	Bromomethane	74-83-9	U	ND	ppm	U	1.46	N/A	N/A	EPA 8260B
99-02-22-1710-32	2/25/1999	002	1063-002	3/8/1999	IAL	14751	A	Chloroethane	75-00-3	U	ND	ppm	U	1.46	N/A	N/A	EPA 8260B
99-02-22-1710-32	2/25/1999	002	1063-002	3/8/1999	IAL	14751	A	Trichlorofluoromethane	75-69-4	U	ND	ppm	U	1.46	N/A	N/A	EPA 8260B
99-02-22-1710-32	2/25/1999	002	1063-002	3/8/1999	IAL	14751	A	1,1-Dichloroethene	75-35-4	U	ND	ppm	U	1.46	N/A	N/A	EPA 8260B
99-02-22-1710-32	2/25/1999	002	1063-002	3/8/1999	IAL	14751	A	Methylene Chloride	75-09-2	U	ND	ppm	U	1.46	N/A	N/A	EPA 8260B
99-02-22-1710-32	2/25/1999	002	1063-002	3/8/1999	IAL	14751	A	trans-1,2-Dichloroethene	156-60-5	U	ND	ppm	U	1.46	N/A	N/A	EPA 8260B
99-02-22-1710-32	2/25/1999	002	1063-002	3/8/1999	IAL	14751	A	1,1-Dichloroethane	75-34-3	U	ND	ppm	U	1.46	N/A	N/A	EPA 8260B
99-02-22-1710-32	2/25/1999	002	1063-002	3/8/1999	IAL	14751	A	Chloroform	67-66-3	U	ND	ppm	U	1.46	N/A	N/A	EPA 8260B
99-02-22-1710-32	2/25/1999	002	1063-002	3/8/1999	IAL	14751	A	1,1,1-Trichloroethane	71-55-6	U	ND	ppm	U	1.46	N/A	N/A	EPA 8260B
99-02-22-1710-32	2/25/1999	002	1063-002	3/8/1999	IAL	14751	A	Carbon Tetrachloride	56-23-5	U	ND	ppm	U	1.46	N/A	N/A	EPA 8260B
99-02-22-1710-32	2/25/1999	002	1063-002	3/8/1999	IAL	14751	A	1,2-Dichloroethane(EDC)	107-06-2	U	ND	ppm	U	1.46	N/A	N/A	EPA 8260B
99-02-22-1710-32	2/25/1999	002	1063-002	3/8/1999	IAL	14751	A	Benzene	71-43-2	U	ND	ppm	U	1.46	N/A	N/A	EPA 8260B
99-02-22-1710-32	2/25/1999	002	1063-002	3/8/1999	IAL	14751	A	Trichloroethene	79-01-6	U	ND	ppm	U	1.46	N/A	N/A	EPA 8260B
99-02-22-1710-32	2/25/1999	002	1063-002	3/8/1999	IAL	14751	A	1,2-Dichloropropane	78-87-5	U	ND	ppm	U	1.46	N/A	N/A	EPA 8260B
99-02-22-1710-32	2/25/1999	002	1063-002	3/8/1999	IAL	14751	A	Bromodichloromethane	75-27-4	U	ND	ppm	U	1.46	N/A	N/A	EPA 8260B
99-02-22-1710-32	2/25/1999	002	1063-002	3/8/1999	IAL	14751	A	2-Chloroethylvinyl Ether	110-75-8	U	ND	ppm	U	1.46	N/A	N/A	EPA 8260B
99-02-22-1710-32	2/25/1999	002	1063-002	3/8/1999	IAL	14751	A	cis-1,3-Dichloropropene	10061-01-5	U	ND	ppm	U	1.46	N/A	N/A	EPA 8260B
99-02-22-1710-32	2/25/1999	002	1063-002	3/8/1999	IAL	14751	A	Toluene	108-88-3	U	ND	ppm	U	1.46	N/A	N/A	EPA 8260B
99-02-22-1710-32	2/25/1999	002	1063-002	3/8/1999	IAL	14751	A	trans-1,3-Dichloropropene	10061-02-6	U	ND	ppm	U	1.46	N/A	N/A	EPA 8260B
99-02-22-1710-32	2/25/1999	002	1063-002	3/8/1999	IAL	14751	A	1,1,2-Trichloroethane	79-00-5	U	ND	ppm	U	1.46	N/A	N/A	EPA 8260B
99-02-22-1710-32	2/25/1999	002	1063-002	3/8/1999	IAL	14751	A	Tetrachloroethene	127-18-4	U	ND	ppm	U	1.46	N/A	N/A	EPA 8260B
99-02-22-1710-32	2/25/1999	002	1063-002	3/8/1999	IAL	14751	A	Dibromochloromethane	124-48-1	U	ND	ppm	U	1.46	N/A	N/A	EPA 8260B
99-02-22-1710-32	2/25/1999	002	1063-002	3/8/1999	IAL	14751	A	Chlorobenzene	108-90-7	U	ND	ppm	U	1.46	N/A	N/A	EPA 8260B
99-02-22-1710-32	2/25/1999	002	1063-002	3/8/1999	IAL	14751	A	Ethylbenzene	100-41-4	U	ND	ppm	U	1.46	N/A	N/A	EPA 8260B
99-02-22-1710-32	2/25/1999	002	1063-002	3/8/1999	IAL	14751	A	Total Xylenes	1330-20-7	U	ND	ppm	U	1.46	N/A	N/A	EPA 8260B
99-02-22-1710-32	2/25/1999	002	1063-002	3/8/1999	IAL	14751	A	Bromoform	75-25-2	U	ND	ppm	U	1.46	N/A	N/A	EPA 8260B
99-02-22-1710-32	2/25/1999	002	1063-002	3/8/1999	IAL	14751	A	1,1,2,2-Tetrachloroethane	79-34-5	U	ND	ppm	U	1.46	N/A	N/A	EPA 8260B
99-02-22-1710-32	2/25/1999	002	1063-002	3/8/1999	IAL	14751	A	1,3-Dichlorobenzene	541-73-1	U	ND	ppm	U	1.46	N/A	N/A	EPA 8260B
99-02-22-1710-32	2/25/1999	002	1063-002	3/8/1999	IAL	14751	A	1,4-Dichlorobenzene	106-46-7	U	ND	ppm	U	1.46	N/A	N/A	EPA 8260B
99-02-22-1710-32	2/25/1999	002	1063-002	3/8/1999	IAL	14751	A	1,2-Dichlorobenzene	95-50-1	U	ND	ppm	U	1.46	N/A	N/A	EPA 8260B
99-02-22-1710-32	2/25/1999	001	1063-001	3/1/1999	IAL	14751	A	Total Petroleum Hydrocarbons	SRP 124	U	158	ppm		6.67	N/A	N/A	EPA 418.1
99-02-22-1710-32	2/25/1999	002	1063-002	3/1/1999	IAL	14751	A	Total Petroleum Hydrocarbons	SRP 124	U	5200	ppm		139	N/A	N/A	EPA 418.1
99-02-22-1710-32	2/25/1999	003	1063-003	3/1/1999	IAL	14751	A	Total Petroleum Hydrocarbons	SRP 124	U	2570	ppm		32.8	N/A	N/A	EPA 418.1
99-02-22-1710-32	2/25/1999	002	1063-002	3/8/1999	IAL	14751	T	Unknown cyclic hydrocarbon 16.29		U	14.8	ppm	J	14.8	N/A	N/A	EPA 8260B
99-02-22-1710-32	2/25/1999	002	1063-002	3/8/1999	IAL	14751	T	Unknown cyclic hydrocarbon 18.69		U	18.4	ppm	J	18.4	N/A	N/A	EPA 8260B
99-02-22-1710-32	2/25/1999	002	1063-002	3/8/1999	IAL	14751	T	Unknown aromatic 19.58		U	23.3	ppm	J	23.3	N/A	N/A	EPA 8260B
99-02-22-1710-32	2/25/1999	002	1063-002	3/8/1999	IAL	14751	T	Unknown 20.76		U	15.0	ppm	J	15.0	N/A	N/A	EPA 8260B
99-02-22-1710-32	2/25/1999	002	1063-002	3/8/1999	IAL	14751	T	Substituted benzene 21.93		U	32.3	ppm	J	32.3	N/A	N/A	EPA 8260B
99-02-22-1710-32	2/25/1999	002	1063-002	3/8/1999	IAL	14751	T	Unknown aromatic 22.25		U	33.4	ppm	J	33.4	N/A	N/A	EPA 8260B
99-02-22-1710-32	2/25/1999	002	1063-002	3/8/1999	IAL	14751	T	Substituted benzene 22.64		U	19.4	ppm	J	19.4	N/A	N/A	EPA 8260B
99-02-22-1710-32	2/25/1999	002	1063-002	3/8/1999	IAL	14751	T	Unknown aromatic 22.84		U	15.8	ppm	J	15.8	N/A	N/A	EPA 8260B
99-02-22-1710-32	2/25/1999	002	1063-002	3/8/1999	IAL	14751	T	Unknown aromatic 23.48		U	15.5	ppm	J	15.5	N/A	N/A	EPA 8260B
99-02-22-1710-32	2/25/1999	002	1063-002	3/8/1999	IAL	14751	T	Unknown aromatic 24.22		U	26.3	ppm	J	26.3	N/A	N/A	EPA 8260B

SRPID	SAMPDATE	SAMPNUM	LABID	DANALYZ	LABNAME	NJDLABCERT	RESULTTYPE	ANALTPARAM	CAS	FILTUNFILT	CONC	CONCUNITS	QAQUAL	MDL	QUANTTYPE	QUANTLEVEL	ANLYS_MTHD
N98-1961	2/3/1998	cw-1	4653	2/5/1998	EMSL	4653	A	Total Petroleum Hydrocarbons	SRP 124	U	0	ppm	U	10	NA	NA	418.1
N98-1961	2/3/1998	cw-2	4653	2/5/1998	EMSL	4653	A	Total Petroleum Hydrocarbons	SRP 124	U	0	ppm	U	10	NA	NA	418.1
N98-1961	2/3/1998	cw-3	4653	2/5/1998	EMSL	4653	A	Total Petroleum Hydrocarbons	SRP 124	U	40	ppm	U	10	NA	NA	418.1
N98-1961	2/3/1998	cw-4	4653	2/5/1998	EMSL	4653	A	Total Petroleum Hydrocarbons	SRP 124	U	0	ppm	U	10	NA	NA	418.1
N98-1961	2/3/1998	cw-5	4653	2/5/1998	EMSL	4653	A	Total Petroleum Hydrocarbons	SRP 124	U	0	ppm	U	10	NA	NA	418.1
N98-1961	2/3/1998	cw-6	4653	2/5/1998	EMSL	4653	A	Total Petroleum Hydrocarbons	SRP 124	U	0	ppm	U	10	NA	NA	418.1
N98-1961	2/3/1998	cw-7	4653	2/5/1998	EMSL	4653	A	Total Petroleum Hydrocarbons	SRP 124	U	200	ppm	U	10	NA	NA	418.1
N98-1961	2/3/1998	cw-8	4653	2/5/1998	EMSL	4653	A	Total Petroleum Hydrocarbons	SRP 124	U	240	ppm	U	10	NA	NA	418.1
N98-1961	2/3/1998	cw-9	4653	2/5/1998	EMSL	4653	A	Total Petroleum Hydrocarbons	SRP 124	U	290	ppm	U	10	NA	NA	418.1
N98-1961	2/3/1998	cw-10	4653	2/5/1998	EMSL	4653	A	Total Petroleum Hydrocarbons	SRP 124	U	200	ppm	U	10	NA	NA	418.1

SRPID	SampDate	SampNum	LabID	Danalyz	LabName	NJDLabCert	ResultType	AnaltParam	CAS	FiltUnfilt	Conc	ConcUnits	QAQual	MDL	QuantType	QuantLevel	Anlys_Mthd
N99-0204	11/10/1999	675001	675001	11/16/1999	APL	7010	A	Total Petroleum Hydrocarbons	SRP 124	U	0	mg/Kg	U	5.2			EPA 418.1
N99-0204	11/10/1999	675002	675002	11/16/1999	APL	7010	A	Total Petroleum Hydrocarbons	SRP 124	U	23.9	mg/Kg		5.4			EPA 418.1
N99-0204	11/10/1999	675003	675003	11/16/1999	APL	7010	A	Total Petroleum Hydrocarbons	SRP 124	U	38.2	mg/Kg		5.6			EPA 418.1
N99-0204	11/10/1999	675004	675004	11/16/1999	APL	7010	A	Total Petroleum Hydrocarbons	SRP 124	U	38.9	mg/Kg		5.3			EPA 418.1
N99-0204	11/10/1999	675005	675005	11/16/1999	APL	7010	A	Total Petroleum Hydrocarbons	SRP 124	U	13.3	mg/Kg		5.4			EPA 418.1
N99-0204	11/10/1999	675006	675006	11/16/1999	APL	7010	A	Total Petroleum Hydrocarbons	SRP 124	U	0	mg/Kg	U	5.6			EPA 418.1
N99-0204	11/10/1999	675007	675007	11/16/1999	APL	7010	A	Total Petroleum Hydrocarbons	SRP 124	U	0	mg/Kg	U	5.4			EPA 418.1
N99-0204	11/10/1999	675008	675008	11/16/1999	APL	7010	A	Total Petroleum Hydrocarbons	SRP 124	U	21.6	mg/Kg		5.3			EPA 418.1
N99-0204	11/10/1999	675009	675009	11/16/1999	APL	7010	A	Total Petroleum Hydrocarbons	SRP 124	U	32.5	mg/Kg		5.4			EPA 418.1
N99-0204	11/10/1999	675010	675010	11/16/1999	APL	7010	A	Total Petroleum Hydrocarbons	SRP 124	U	40.4	mg/Kg		5.5			EPA 418.1

SRP ID	Sample Date	Sample Number	Lab ID	Data Analy	Lab Name	Lab Cert .	Result Type	AnaltParam	CAS	Filt/Unfilt	Conc	Units	QA Qualifier	MDL	Quant Type	Quant Level	Analy Meth
99-12-21-1518-48	12/22/1999	S-5	9914156	1/3/1900	Accredited Labs	12007	A	Acrolein	107-02-8		0	PPM	U	5.3			8260
99-12-21-1518-48	12/22/1999	S-5	9914156	1/3/1900	Accredited Labs	12007	A	Acrylonitrile	107-13-1		0	PPM	U	5.3			8260
99-12-21-1518-48	12/22/1999	S-5	9914156	1/3/1900	Accredited Labs	12007	A	Dichlorodifluoromethane	75-71-8		0.26	PPM	J	1.1			8260
99-12-21-1518-48	12/22/1999	S-5	9914156	1/3/1900	Accredited Labs	12007	A	Chloromethane	74-87-3		0	PPM	U	1.1			8260
99-12-21-1518-48	12/22/1999	S-5	9914156	1/3/1900	Accredited Labs	12007	A	Vinyl Chloride	75-01-4		0	PPM	U	1.1			8260
99-12-21-1518-48	12/22/1999	S-5	9914156	1/3/1900	Accredited Labs	12007	A	Bromomethane	74-83-9		0	PPM	U	1.1			8260
99-12-21-1518-48	12/22/1999	S-5	9914156	1/3/1900	Accredited Labs	12007	A	Chloroethane	75-00-3		0	PPM	U	1.1			8260
99-12-21-1518-48	12/22/1999	S-5	9914156	1/3/1900	Accredited Labs	12007	A	Trichlorofluoromethane	75-69-4		0	PPM	U	1.1			8260
99-12-21-1518-48	12/22/1999	S-5	9914156	1/3/1900	Accredited Labs	12007	A	1,1-Dichloroethylene	75-35-4		0	PPM	U	1.1			8260
99-12-21-1518-48	12/22/1999	S-5	9914156	1/3/1900	Accredited Labs	12007	A	Methylene Chloride	75-09-2		6	PPM	B	1.1			8260
99-12-21-1518-48	12/22/1999	S-5	9914156	1/3/1900	Accredited Labs	12007	A	trans-1,2-Dichloroethylene	156-60-5		0	PPM	U	1.1			8260
99-12-21-1518-48	12/22/1999	S-5	9914156	1/3/1900	Accredited Labs	12007	A	1,1-Dichloroethane	75-34-3		0	PPM	U	1.1			8260
99-12-21-1518-48	12/22/1999	S-5	9914156	1/3/1900	Accredited Labs	12007	A	2,2-Dichloropropane	590-20-7		0	PPM	U	1.1			8260
99-12-21-1518-48	12/22/1999	S-5	9914156	1/3/1900	Accredited Labs	12007	A	cis-1,2-Dichloroethylene	156-59-4		0	PPM	U	1.1			8260
99-12-21-1518-48	12/22/1999	S-5	9914156	1/3/1900	Accredited Labs	12007	A	Chloroform	67-66-3		0	PPM	U	1.1			8260
99-12-21-1518-48	12/22/1999	S-5	9914156	1/3/1900	Accredited Labs	12007	A	Bromochloromethane	74-97-5		0	PPM	U	1.1			8260
99-12-21-1518-48	12/22/1999	S-5	9914156	1/3/1900	Accredited Labs	12007	A	1,1,1-Trichloroethane	71-55-6		0	PPM	U	1.1			8260
99-12-21-1518-48	12/22/1999	S-5	9914156	1/3/1900	Accredited Labs	12007	A	1,1-Dichloropropene	563-58-6		0	PPM	U	1.1			8260
99-12-21-1518-48	12/22/1999	S-5	9914156	1/3/1900	Accredited Labs	12007	A	Carbon tetrachloride	56-23-5		0	PPM	U	1.1			8260
99-12-21-1518-48	12/22/1999	S-5	9914156	1/3/1900	Accredited Labs	12007	A	1,2-Dichloroethane	107-06-2		0	PPM	U	1.1			8260
99-12-21-1518-48	12/22/1999	S-5	9914156	1/3/1900	Accredited Labs	12007	A	Benzene	71-43-2		0.47	PPM	J	1.1			8260
99-12-21-1518-48	12/22/1999	S-5	9914156	1/3/1900	Accredited Labs	12007	A	Trichloroethylene	79-01-6		0	PPM	U	1.1			8260
99-12-21-1518-48	12/22/1999	S-5	9914156	1/3/1900	Accredited Labs	12007	A	1,2-Dichloropropane	78-87-5		0	PPM	U	1.1			8260
99-12-21-1518-48	12/22/1999	S-5	9914156	1/3/1900	Accredited Labs	12007	A	Bromodichloromethane	75-27-4		0	PPM	U	1.1			8260
99-12-21-1518-48	12/22/1999	S-5	9914156	1/3/1900	Accredited Labs	12007	A	Dibromomethane	74-95-3		0	PPM	U	1.1			8260
99-12-21-1518-48	12/22/1999	S-5	9914156	1/3/1900	Accredited Labs	12007	A	cis-1,3-Dichloropropene	10061-01-5		0	PPM	U	1.1			8260
99-12-21-1518-48	12/22/1999	S-5	9914156	1/3/1900	Accredited Labs	12007	A	Toluene	108-88-3		0.85	PPM	J	1.1			8260
99-12-21-1518-48	12/22/1999	S-5	9914156	1/3/1900	Accredited Labs	12007	A	trans-1,3-Dichloropropene	10061-02-6		0	PPM	U	1.1			8260
99-12-21-1518-48	12/22/1999	S-5	9914156	1/3/1900	Accredited Labs	12007	A	1,1,2-Trichloroethane	79-00-5		0	PPM	U	1.1			8260
99-12-21-1518-48	12/22/1999	S-5	9914156	1/3/1900	Accredited Labs	12007	A	1,3-Dichloropropane	142-28-9		0	PPM	U	1.1			8260
99-12-21-1518-48	12/22/1999	S-5	9914156	1/3/1900	Accredited Labs	12007	A	Tetrachloroethylene	127-18-4		0	PPM	U	1.1			8260
99-12-21-1518-48	12/22/1999	S-5	9914156	1/3/1900	Accredited Labs	12007	A	Dibromochloromethane	124-48-1		0	PPM	U	1.1			8260
99-12-21-1518-48	12/22/1999	S-5	9914156	1/3/1900	Accredited Labs	12007	A	1,2-Dibromoethane	106-93-4		0	PPM	U	1.1			8260
99-12-21-1518-48	12/22/1999	S-5	9914156	1/3/1900	Accredited Labs	12007	A	Ethylbenzene	100-41-4		3.6	PPM		1.1			8260
99-12-21-1518-48	12/22/1999	S-5	9914156	1/3/1900	Accredited Labs	12007	A	Chlorobenzene	108-90-7		0	PPM	U	1.1			8260
99-12-21-1518-48	12/22/1999	S-5	9914156	1/3/1900	Accredited Labs	12007	A	1,1,1,2-Tetrachloroethane	630-20-6		0	PPM	U	1.1			8260
99-12-21-1518-48	12/22/1999	S-5	9914156	1/3/1900	Accredited Labs	12007	A	m,p-Xylene	1330-20-7		8.3	PPM		2.1			8260
99-12-21-1518-48	12/22/1999	S-5	9914156	1/3/1900	Accredited Labs	12007	A	Styrene	100-42-5		0	PPM	U	1.1			8260
99-12-21-1518-48	12/22/1999	S-5	9914156	1/3/1900	Accredited Labs	12007	A	Isopropyl benzene	98-82-8		5	PPM		1.1			8260
99-12-21-1518-48	12/22/1999	S-5	9914156	1/3/1900	Accredited Labs	12007	A	Bromoform	75-25-2		0	PPM	U	1.1			8260
99-12-21-1518-48	12/22/1999	S-5	9914156	1/3/1900	Accredited Labs	12007	A	1,1,2,2-Tetrachloroethane	79-34-5		0	PPM	U	1.1			8260
99-12-21-1518-48	12/22/1999	S-5	9914156	1/3/1900	Accredited Labs	12007	A	1,2,3-Trichloropropane	96-18-4		0	PPM	U	1.1			8260
99-12-21-1518-48	12/22/1999	S-5	9914156	1/3/1900	Accredited Labs	12007	A	n-Propylbenzene	103-65-1		13	PPM		1.1			8260
99-12-21-1518-48	12/22/1999	S-5	9914156	1/3/1900	Accredited Labs	12007	A	Bromobenzene	108-86-1		0	PPM	U	1.1			8260
99-12-21-1518-48	12/22/1999	S-5	9914156	1/3/1900	Accredited Labs	12007	A	1,3,5-Trimethylbenzene	108-67-8		8.7	PPM		1.1			8260
99-12-21-1518-48	12/22/1999	S-5	9914156	1/3/1900	Accredited Labs	12007	A	2-Chlorotoluene	95-49-8		0	PPM	U	1.1			8260
99-12-21-1518-48	12/22/1999	S-5	9914156	1/3/1900	Accredited Labs	12007	A	4-Chlorotoluene	106-43-4		0	PPM	U	1.1			8260
99-12-21-1518-48	12/22/1999	S-5	9914156	1/3/1900	Accredited Labs	12007	A	tert-Butylbenzene	98-06-6		0	PPM	U	1.1			8260
99-12-21-1518-48	12/22/1999	S-5	9914156	1/3/1900	Accredited Labs	12007	A	1,2,4-Trimethylbenzene	95-63-6		24	PPM		1.1			8260
99-12-21-1518-48	12/22/1999	S-5	9914156	1/3/1900	Accredited Labs	12007	A	sec-Butylbenzene	135-98-8		6.6	PPM		1.1			8260
99-12-21-1518-48	12/22/1999	S-5	9914156	1/3/1900	Accredited Labs	12007	A	p-Isopropyltoluene	99-87-6		3.9	PPM		1.1			8260
99-12-21-1518-48	12/22/1999	S-5	9914156	1/3/1900	Accredited Labs	12007	A	1,3-Dichlorobenzene	541-73-1		0	PPM	U	1.1			8260
99-12-21-1518-48	12/22/1999	S-5	9914156	1/3/1900	Accredited Labs	12007	A	1,4-Dichlorobenzene	106-46-7		0	PPM	U	1.1			8260
99-12-21-1518-48	12/22/1999	S-5	9914156	1/3/1900	Accredited Labs	12007	A	n-Butylbenzene	104-51-8		14	PPM		1.1			8260
99-12-21-1518-48	12/22/1999	S-5	9914156	1/3/1900	Accredited Labs	12007	A	1,2-Dichlorobenzene	95-50-1		0	PPM	U	1.1			8260
99-12-21-1518-48	12/22/1999	S-5	9914156	1/3/1900	Accredited Labs	12007	A	1,2-Dibromo-3-chloropropane	96-12-8		0	PPM	U	1.1			8260
99-12-21-1518-48	12/22/1999	S-5	9914156	1/3/1900	Accredited Labs	12007	A	1,2,4-Trichlorobenzene	120-82-1		0	PPM	U	1.1			8260
99-12-21-1518-48	12/22/1999	S-5	9914156	1/3/1900	Accredited Labs	12007	A	Hexachlorobutadiene	87-68-3		0	PPM	U	1.1			8260

SRP ID	Sample Date	Sample Number	Lab ID	Data Analy	Lab Name	Lab Cert .	Result Type	AnaltParam	CAS	Filt/Unfilt	Conc	Units	QA Qualifier	MDL	Quant Type	Quant Level	Analy Meth
99-12-21-1518-48	12/22/1999	S-5	9914156	1/3/1900	Accredited Labs	12007	A	Naphthalene	91-20-3		36	PPM		1.1			8260
99-12-21-1518-48	12/22/1999	S-5	9914156	1/3/1900	Accredited Labs	12007	A	1,2,3-Trichlorobenzene	87-61-6		0	PPM	U	1.1			8260
99-12-21-1518-48	12/22/1999	S-5	9914156	1/3/1900	Accredited Labs	12007	A	o-Xylene	95-47-6		1.9	PPM		1.1			8260
99-12-21-1518-48	12/22/1999	S-5	9914156	1/3/1900	Accredited Labs	12007	A	Carbon disulfide	75-15-0		0	PPM	U	1.1			8260
99-12-21-1518-48	12/22/1999	S-5	9914156	1/3/1900	Accredited Labs	12007	A	2-Chloroethyl vinyl ether	110-75-8		0	PPM	U	1.1			8260
99-12-21-1518-48	12/22/1999	S-5	9914156	1/3/1900	Accredited Labs	12007	A	Acetone	67-64-1		0	PPM	U	1.1			8260
99-12-21-1518-48	12/22/1999	S-5	9914156	1/3/1900	Accredited Labs	12007	A	Vinyl Acetate	108-05-4		0	PPM	U	1.1			8260
99-12-21-1518-48	12/22/1999	S-5	9914156	1/3/1900	Accredited Labs	12007	A	2-Butanone	78-93-3		3.8	PPM		1.1			8260
99-12-21-1518-48	12/22/1999	S-5	9914156	1/3/1900	Accredited Labs	12007	A	4-Methyl-2-pentanone	108-10-1		0	PPM	U	1.1			8260
99-12-21-1518-48	12/22/1999	S-5	9914156	1/3/1900	Accredited Labs	12007	A	2-Hexanone	591-78-6		0	PPM	U	1.1			8260
99-12-21-1518-48	12/22/1999	S-6	9914157	1/4/1900	Accredited Labs	12007	A	Acrolein	107-02-8		0	PPM	U	6.5			8260
99-12-21-1518-48	12/22/1999	S-6	9914157	1/4/1900	Accredited Labs	12007	A	Acrylonitrile	107-13-1		0	PPM	U	6.5			8260
99-12-21-1518-48	12/22/1999	S-6	9914157	1/4/1900	Accredited Labs	12007	A	Dichlorodifluoromethane	75-71-8		0	PPM	U	1.3			8260
99-12-21-1518-48	12/22/1999	S-6	9914157	1/4/1900	Accredited Labs	12007	A	Chloromethane	74-87-3		0	PPM	U	1.3			8260
99-12-21-1518-48	12/22/1999	S-6	9914157	1/4/1900	Accredited Labs	12007	A	Vinyl Chloride	75-01-4		0	PPM	U	1.3			8260
99-12-21-1518-48	12/22/1999	S-6	9914157	1/4/1900	Accredited Labs	12007	A	Bromomethane	74-83-9		0	PPM	U	1.3			8260
99-12-21-1518-48	12/22/1999	S-6	9914157	1/4/1900	Accredited Labs	12007	A	Chloroethane	75-00-3		0	PPM	U	1.3			8260
99-12-21-1518-48	12/22/1999	S-6	9914157	1/4/1900	Accredited Labs	12007	A	Trichlorofluoromethane	75-69-4		0	PPM	U	1.3			8260
99-12-21-1518-48	12/22/1999	S-6	9914157	1/4/1900	Accredited Labs	12007	A	1,1-Dichloroethylene	75-35-4		0	PPM	U	1.3			8260
99-12-21-1518-48	12/22/1999	S-6	9914157	1/4/1900	Accredited Labs	12007	A	Methylene Chloride	75-09-2		0	PPM	U	1.3			8260
99-12-21-1518-48	12/22/1999	S-6	9914157	1/4/1900	Accredited Labs	12007	A	trans-1,2-Dichloroethylene	156-60-5		0	PPM	U	1.3			8260
99-12-21-1518-48	12/22/1999	S-6	9914157	1/4/1900	Accredited Labs	12007	A	1,1-Dichloroethane	75-34-3		0	PPM	U	1.3			8260
99-12-21-1518-48	12/22/1999	S-6	9914157	1/4/1900	Accredited Labs	12007	A	2,2-Dichloropropane	590-20-7		0	PPM	U	1.3			8260
99-12-21-1518-48	12/22/1999	S-6	9914157	1/4/1900	Accredited Labs	12007	A	cis-1,2-Dichloroethylene	156-59-4		0	PPM	U	1.3			8260
99-12-21-1518-48	12/22/1999	S-6	9914157	1/4/1900	Accredited Labs	12007	A	Chloroform	67-66-3		0	PPM	U	1.3			8260
99-12-21-1518-48	12/22/1999	S-6	9914157	1/4/1900	Accredited Labs	12007	A	Bromochloromethane	74-97-5		0	PPM	U	1.3			8260
99-12-21-1518-48	12/22/1999	S-6	9914157	1/4/1900	Accredited Labs	12007	A	1,1,1-Trichloroethane	71-55-6		0	PPM	U	1.3			8260
99-12-21-1518-48	12/22/1999	S-6	9914157	1/4/1900	Accredited Labs	12007	A	1,1-Dichloropropene	563-58-6		0	PPM	U	1.3			8260
99-12-21-1518-48	12/22/1999	S-6	9914157	1/4/1900	Accredited Labs	12007	A	Carbon tetrachloride	56-23-5		0	PPM	U	1.3			8260
99-12-21-1518-48	12/22/1999	S-6	9914157	1/4/1900	Accredited Labs	12007	A	1,2-Dichloroethane	107-06-2		0	PPM	U	1.3			8260
99-12-21-1518-48	12/22/1999	S-6	9914157	1/4/1900	Accredited Labs	12007	A	Benzene	71-43-2		0	PPM	U	1.3			8260
99-12-21-1518-48	12/22/1999	S-6	9914157	1/4/1900	Accredited Labs	12007	A	Trichloroethylene	79-01-6		0	PPM	U	1.3			8260
99-12-21-1518-48	12/22/1999	S-6	9914157	1/4/1900	Accredited Labs	12007	A	1,2-Dichloropropane	78-87-5		0	PPM	U	1.3			8260
99-12-21-1518-48	12/22/1999	S-6	9914157	1/4/1900	Accredited Labs	12007	A	Bromodichloromethane	75-27-4		0	PPM	U	1.3			8260
99-12-21-1518-48	12/22/1999	S-6	9914157	1/4/1900	Accredited Labs	12007	A	Dibromomethane	74-95-3		0	PPM	U	1.3			8260
99-12-21-1518-48	12/22/1999	S-6	9914157	1/4/1900	Accredited Labs	12007	A	cis-1,3-Dichloropropene	10061-01-5		0	PPM	U	1.3			8260
99-12-21-1518-48	12/22/1999	S-6	9914157	1/4/1900	Accredited Labs	12007	A	Toluene	108-88-3		0	PPM	U	1.3			8260
99-12-21-1518-48	12/22/1999	S-6	9914157	1/4/1900	Accredited Labs	12007	A	trans-1,3-Dichloropropene	10061-02-6		0	PPM	U	1.3			8260
99-12-21-1518-48	12/22/1999	S-6	9914157	1/4/1900	Accredited Labs	12007	A	1,1,2-Trichloroethane	79-00-5		0	PPM	U	1.3			8260
99-12-21-1518-48	12/22/1999	S-6	9914157	1/4/1900	Accredited Labs	12007	A	1,3-Dichloropropane	142-28-9		0	PPM	U	1.3			8260
99-12-21-1518-48	12/22/1999	S-6	9914157	1/4/1900	Accredited Labs	12007	A	Tetrachloroethylene	127-18-4		0	PPM	U	1.3			8260
99-12-21-1518-48	12/22/1999	S-6	9914157	1/4/1900	Accredited Labs	12007	A	Dibromochloromethane	124-48-1		0	PPM	U	1.3			8260
99-12-21-1518-48	12/22/1999	S-6	9914157	1/4/1900	Accredited Labs	12007	A	1,2-Dibromoethane	106-93-4		0	PPM	U	1.3			8260
99-12-21-1518-48	12/22/1999	S-6	9914157	1/4/1900	Accredited Labs	12007	A	Ethylbenzene	100-41-4		0	PPM	U	1.3			8260
99-12-21-1518-48	12/22/1999	S-6	9914157	1/4/1900	Accredited Labs	12007	A	Chlorobenzene	108-90-7		0	PPM	U	1.3			8260
99-12-21-1518-48	12/22/1999	S-6	9914157	1/4/1900	Accredited Labs	12007	A	1,1,1,2-Tetrachloroethane	630-20-6		0	PPM	U	1.3			8260
99-12-21-1518-48	12/22/1999	S-6	9914157	1/4/1900	Accredited Labs	12007	A	m,p-Xylene	1330-20-7		0	PPM	U	2.6			8260
99-12-21-1518-48	12/22/1999	S-6	9914157	1/4/1900	Accredited Labs	12007	A	Styrene	100-42-5		0	PPM	U	1.3			8260
99-12-21-1518-48	12/22/1999	S-6	9914157	1/4/1900	Accredited Labs	12007	A	Isopropyl benzene	98-82-8		0	PPM	U	1.3			8260
99-12-21-1518-48	12/22/1999	S-6	9914157	1/4/1900	Accredited Labs	12007	A	Bromoform	75-25-2		0	PPM	U	1.3			8260
99-12-21-1518-48	12/22/1999	S-6	9914157	1/4/1900	Accredited Labs	12007	A	1,1,2,2-Tetrachloroethane	79-34-5		0	PPM	U	1.3			8260
99-12-21-1518-48	12/22/1999	S-6	9914157	1/4/1900	Accredited Labs	12007	A	1,2,3-Trichloropropane	96-18-4		0	PPM	U	1.3			8260
99-12-21-1518-48	12/22/1999	S-6	9914157	1/4/1900	Accredited Labs	12007	A	n-Propylbenzene	103-65-1		0	PPM	U	1.3			8260
99-12-21-1518-48	12/22/1999	S-6	9914157	1/4/1900	Accredited Labs	12007	A	Bromobenzene	108-86-1		0	PPM	U	1.3			8260
99-12-21-1518-48	12/22/1999	S-6	9914157	1/4/1900	Accredited Labs	12007	A	1,3,5-Trimethylbenzene	108-67-8		0	PPM	U	1.3			8260
99-12-21-1518-48	12/22/1999	S-6	9914157	1/4/1900	Accredited Labs	12007	A	2-Chlorotoluene	95-49-8		0	PPM	U	1.3			8260
99-12-21-1518-48	12/22/1999	S-6	9914157	1/4/1900	Accredited Labs	12007	A	4-Chlorotoluene	106-43-4		0	PPM	U	1.3			8260
99-12-21-1518-48	12/22/1999	S-6	9914157	1/4/1900	Accredited Labs	12007	A	tert-Butylbenzene	98-06-6		0	PPM	U	1.3			8260

SRP ID	Sample Date	Sample Number	Lab ID	Data Analy	Lab Name	Lab Cert .	Result Type	AnaltParam	CAS	Filt/Unfilt	Conc	Units	QA Qualifier	MDL	Quant Type	Quant Level	Analy Meth
99-12-21-1518-48	12/22/1999	S-6	9914157	1/4/1900	Accredited Labs	12007	A	1,2,4-Trimethylbenzene	95-63-6		0	PPM	U	1.3			8260
99-12-21-1518-48	12/22/1999	S-6	9914157	1/4/1900	Accredited Labs	12007	A	sec-Butylbenzene	135-98-8		0	PPM	U	1.3			8260
99-12-21-1518-48	12/22/1999	S-6	9914157	1/4/1900	Accredited Labs	12007	A	p-Isopropyltoluene	99-87-6		0	PPM	U	1.3			8260
99-12-21-1518-48	12/22/1999	S-6	9914157	1/4/1900	Accredited Labs	12007	A	1,3-Dichlorobenzene	541-73-1		0	PPM	U	1.3			8260
99-12-21-1518-48	12/22/1999	S-6	9914157	1/4/1900	Accredited Labs	12007	A	1,4-Dichlorobenzene	106-46-7		0	PPM	U	1.3			8260
99-12-21-1518-48	12/22/1999	S-6	9914157	1/4/1900	Accredited Labs	12007	A	n-Butylbenzene	104-51-8		0	PPM	U	1.3			8260
99-12-21-1518-48	12/22/1999	S-6	9914157	1/4/1900	Accredited Labs	12007	A	1,2-Dichlorobenzene	95-50-1		0	PPM	U	1.3			8260
99-12-21-1518-48	12/22/1999	S-6	9914157	1/4/1900	Accredited Labs	12007	A	1,2-Dibromo-3-chloropropane	96-12-8		0	PPM	U	1.3			8260
99-12-21-1518-48	12/22/1999	S-6	9914157	1/4/1900	Accredited Labs	12007	A	1,2,4-Trichlorobenzene	120-82-1		0	PPM	U	1.3			8260
99-12-21-1518-48	12/22/1999	S-6	9914157	1/4/1900	Accredited Labs	12007	A	Hexachlorobutadiene	87-68-3		0	PPM	U	1.3			8260
99-12-21-1518-48	12/22/1999	S-6	9914157	1/4/1900	Accredited Labs	12007	A	Naphthalene	91-20-3		0	PPM	U	1.3			8260
99-12-21-1518-48	12/22/1999	S-6	9914157	1/4/1900	Accredited Labs	12007	A	1,2,3-Trichlorobenzene	87-61-6		0	PPM	U	1.3			8260
99-12-21-1518-48	12/22/1999	S-6	9914157	1/4/1900	Accredited Labs	12007	A	o-Xylene	95-47-6		0	PPM	U	1.3			8260
99-12-21-1518-48	12/22/1999	S-6	9914157	1/4/1900	Accredited Labs	12007	A	Carbon disulfide	75-15-0		0	PPM	U	1.3			8260
99-12-21-1518-48	12/22/1999	S-6	9914157	1/4/1900	Accredited Labs	12007	A	2-Chloroethyl vinyl ether	110-75-8		0	PPM	U	1.3			8260
99-12-21-1518-48	12/22/1999	S-6	9914157	1/4/1900	Accredited Labs	12007	A	Acetone	67-64-1		0	PPM	U	1.3			8260
99-12-21-1518-48	12/22/1999	S-6	9914157	1/4/1900	Accredited Labs	12007	A	Vinyl Acetate	108-05-4		0	PPM	U	1.3			8260
99-12-21-1518-48	12/22/1999	S-6	9914157	1/4/1900	Accredited Labs	12007	A	2-Butanone	78-93-3		0	PPM	U	1.3			8260
99-12-21-1518-48	12/22/1999	S-6	9914157	1/4/1900	Accredited Labs	12007	A	4-Methyl-2-pentanone	108-10-1		0	PPM	U	1.3			8260
99-12-21-1518-48	12/22/1999	S-6	9914157	1/4/1900	Accredited Labs	12007	A	2-Hexanone	591-78-6		0	PPM	U	1.3			8260
99-12-21-1518-48	12/21/1999	S-1	9914152	12/28/1999	Accredited Labs	12007	A	Total Petroleum Hydrocarbons	SRP 124		34	PPM		30			418.1
99-12-21-1518-48	12/21/1999	S-2	9914153	12/28/1999	Accredited Labs	12007	A	Total Petroleum Hydrocarbons	SRP 124		32	PPM		29			418.1
99-12-21-1518-48	12/22/1999	S-3	9914154	12/28/1999	Accredited Labs	12007	A	Total Petroleum Hydrocarbons	SRP 124		866	PPM		26			418.1
99-12-21-1518-48	12/22/1999	S-4	9914155	12/28/1999	Accredited Labs	12007	A	Total Petroleum Hydrocarbons	SRP 124		76	PPM		25			418.1
99-12-21-1518-48	12/22/1999	S-5	9914156	12/28/1999	Accredited Labs	12007	A	Total Petroleum Hydrocarbons	SRP 124		38400	PPM		26			418.1
99-12-21-1518-48	12/22/1999	S-6	9914157	12/28/1999	Accredited Labs	12007	A	Total Petroleum Hydrocarbons	SRP 124		1920	PPM		25			418.1
99-12-21-1518-48	12/22/1999	S-7	9914158	12/28/1999	Accredited Labs	12007	A	Total Petroleum Hydrocarbons	SRP 124		0	PPM	U	26			418.1
99-12-21-1518-48	12/22/1999	S-8	9914159	12/28/1999	Accredited Labs	12007	A	Total Petroleum Hydrocarbons	SRP 124		33	PPM		25			418.1
99-12-21-1518-48	12/22/1999	S-9	9914160	12/28/1999	Accredited Labs	12007	A	Total Petroleum Hydrocarbons	SRP 124		113	PPM		27			418.1
99-12-21-1518-48	12/22/1999	S-10	9914161	12/28/1999	Accredited Labs	12007	A	Total Petroleum Hydrocarbons	SRP 124		57	PPM		23			418.1

SRP ID	Sample Date	Sample Number	Lab ID	Date Analy	Lab Name	Lab Cert Num	Result Type	AnaltParam	CAS	Filt/Unfilt	Conc	Units	QA Qualifier	MDL	Quant Type	Quant Level	Analy Meth
NJL000000174	11/19/1997	SB0702	BXL348	11/26/1997	Core Labs	12010	A	1,1,1-Trichloroethane	71-55-6		1.3	mg/kg	U		CRQL	1.3	CLP OLMO 3.2
NJL000000174	11/19/1997	SB070B	BXL349	11/26/1997	Core Labs	12010	A	1,1,1-Trichloroethane	71-55-6		1.3	mg/kg	U		CRQL	1.3	CLP OLMO 3.2
NJL000000174	12/10/1997	FB01MW	BXO867	12/16/1997	Core Labs	12010	A	1,1,1-Trichloroethane	71-55-6		10	ug/l	U	10			CLP SOW 3.2
NJL000000174	12/10/1997	MW0201	BXO861	12/16/1997	Core Labs	12010	A	1,1,1-Trichloroethane	71-55-6		10	ug/l	U	10			CLP SOW 3.2
NJL000000174	12/10/1997	MW0301	BXO863	12/16/1997	Core Labs	12010	A	1,1,1-Trichloroethane	71-55-6		10	ug/l	U	10			CLP SOW 3.2
NJL000000174	12/10/1997	MW030A	BXO865	12/16/1997	Core Labs	12010	A	1,1,1-Trichloroethane	71-55-6		10	ug/l	U	10			CLP SOW 3.2
NJL000000174	12/10/1997	TB01MW	BXO868	12/16/1997	Core Labs	12010	A	1,1,1-Trichloroethane	71-55-6		10	ug/l	U	10			CLP SOW 3.2
NJL000000174	12/11/1997	MW0101	BXO879	12/16/1997	Core Labs	12010	A	1,1,1-Trichloroethane	71-55-6		10	ug/l	U	10			CLP SOW 3.2
NJL000000174	11/19/1997	SB0702	BXL348	11/26/1997	Core Labs	12010	A	1,1,2,2-Tetrachloroethane	79-34-5		1.3	mg/kg	U		CRQL	1.3	CLP OLMO 3.2
NJL000000174	11/19/1997	SB070B	BXL349	11/26/1997	Core Labs	12010	A	1,1,2,2-Tetrachloroethane	79-34-5		1.3	mg/kg	U		CRQL	1.3	CLP OLMO 3.2
NJL000000174	12/10/1997	FB01MW	BXO867	12/16/1997	Core Labs	12010	A	1,1,2,2-Tetrachloroethane	79-34-5		10	ug/l	U	10			CLP SOW 3.2
NJL000000174	12/10/1997	MW0201	BXO861	12/16/1997	Core Labs	12010	A	1,1,2,2-Tetrachloroethane	79-34-5		10	ug/l	U	10			CLP SOW 3.2
NJL000000174	12/10/1997	MW0301	BXO863	12/16/1997	Core Labs	12010	A	1,1,2,2-Tetrachloroethane	79-34-5		10	ug/l	U	10			CLP SOW 3.2
NJL000000174	12/10/1997	MW030A	BXO865	12/16/1997	Core Labs	12010	A	1,1,2,2-Tetrachloroethane	79-34-5		10	ug/l	U	10			CLP SOW 3.2
NJL000000174	12/10/1997	TB01MW	BXO868	12/16/1997	Core Labs	12010	A	1,1,2,2-Tetrachloroethane	79-34-5		10	ug/l	U	10			CLP SOW 3.2
NJL000000174	12/11/1997	MW0101	BXO879	12/16/1997	Core Labs	12010	A	1,1,2,2-Tetrachloroethane	79-34-5		10	ug/l	U	10			CLP SOW 3.2
NJL000000174	11/19/1997	SB0702	BXL348	11/26/1997	Core Labs	12010	A	1,1,2-Trichloroethane	79-00-5		1.3	mg/kg	U		CRQL	1.3	CLP OLMO 3.2
NJL000000174	11/19/1997	SB070B	BXL349	11/26/1997	Core Labs	12010	A	1,1,2-Trichloroethane	79-00-5		1.3	mg/kg	U		CRQL	1.3	CLP OLMO 3.2
NJL000000174	12/10/1997	FB01MW	BXO867	12/16/1997	Core Labs	12010	A	1,1,2-Trichloroethane	79-00-5		10	ug/l	U	10			CLP SOW 3.2
NJL000000174	12/10/1997	MW0201	BXO861	12/16/1997	Core Labs	12010	A	1,1,2-Trichloroethane	79-00-5		10	ug/l	U	10			CLP SOW 3.2
NJL000000174	12/10/1997	MW0301	BXO863	12/16/1997	Core Labs	12010	A	1,1,2-Trichloroethane	79-00-5		10	ug/l	U	10			CLP SOW 3.2
NJL000000174	12/10/1997	MW030A	BXO865	12/16/1997	Core Labs	12010	A	1,1,2-Trichloroethane	79-00-5		10	ug/l	U	10			CLP SOW 3.2
NJL000000174	12/10/1997	TB01MW	BXO868	12/16/1997	Core Labs	12010	A	1,1,2-Trichloroethane	79-00-5		10	ug/l	U	10			CLP SOW 3.2
NJL000000174	12/11/1997	MW0101	BXO879	12/16/1997	Core Labs	12010	A	1,1,2-Trichloroethane	79-00-5		10	ug/l	U	10			CLP SOW 3.2
NJL000000174	11/19/1997	SB0702	BXL348	11/26/1997	Core Labs	12010	A	1,1-Dichloroethane	75-34-3		1.3	mg/kg	U		CRQL	1.3	CLP OLMO 3.2
NJL000000174	11/19/1997	SB070B	BXL349	11/26/1997	Core Labs	12010	A	1,1-Dichloroethane	75-34-3		1.3	mg/kg	U		CRQL	1.3	CLP OLMO 3.2
NJL000000174	12/10/1997	FB01MW	BXO867	12/16/1997	Core Labs	12010	A	1,1-Dichloroethane	75-34-3		10	ug/l	U	10			CLP SOW 3.2
NJL000000174	12/10/1997	MW0201	BXO861	12/16/1997	Core Labs	12010	A	1,1-Dichloroethane	75-34-3		10	ug/l	U	10			CLP SOW 3.2
NJL000000174	12/10/1997	MW0301	BXO863	12/16/1997	Core Labs	12010	A	1,1-Dichloroethane	75-34-3		10	ug/l	U	10			CLP SOW 3.2
NJL000000174	12/10/1997	MW030A	BXO865	12/16/1997	Core Labs	12010	A	1,1-Dichloroethane	75-34-3		10	ug/l	U	10			CLP SOW 3.2
NJL000000174	12/10/1997	TB01MW	BXO868	12/16/1997	Core Labs	12010	A	1,1-Dichloroethane	75-34-3		10	ug/l	U	10			CLP SOW 3.2
NJL000000174	12/11/1997	MW0101	BXO879	12/16/1997	Core Labs	12010	A	1,1-Dichloroethane	75-34-3		4	ug/l	J	10			CLP SOW 3.2
NJL000000174	11/19/1997	SB07W2	BXI215	12/5/1997	Core Labs	12010	A	1,1-Dichloroethene	75-35-4		0.02	mg/l	U		PQL	0.02	SW-846, 8240
NJL000000174	11/19/1997	SB07WB	BXI216	12/5/1997	Core Labs	12010	A	1,1-Dichloroethene	75-35-4		0.016	mg/l	U		PQL	0.02	SW-846, 8240
NJL000000174	11/19/1997	SB0702	BXL348	11/26/1997	Core Labs	12010	A	1,1-Dichloroethene	75-35-4		1.3	mg/kg	U		CRQL	1.3	CLP OLMO 3.2
NJL000000174	11/19/1997	SB070B	BXL349	11/26/1997	Core Labs	12010	A	1,1-Dichloroethene	75-35-4		1.3	mg/kg	U		CRQL	1.3	CLP OLMO 3.2
NJL000000174	12/10/1997	FB01MW	BXO867	12/16/1997	Core Labs	12010	A	1,1-Dichloroethene	75-35-4		10	ug/l	U	10			CLP SOW 3.2
NJL000000174	12/10/1997	MW0201	BXO861	12/16/1997	Core Labs	12010	A	1,1-Dichloroethene	75-35-4		10	ug/l	U	10			CLP SOW 3.2
NJL000000174	12/10/1997	MW0301	BXO863	12/16/1997	Core Labs	12010	A	1,1-Dichloroethene	75-35-4		10	ug/l	U	10			CLP SOW 3.2
NJL000000174	12/10/1997	MW030A	BXO865	12/16/1997	Core Labs	12010	A	1,1-Dichloroethene	75-35-4		10	ug/l	U	10			CLP SOW 3.2
NJL000000174	12/10/1997	TB01MW	BXO868	12/16/1997	Core Labs	12010	A	1,1-Dichloroethene	75-35-4		10	ug/l	U	10			CLP SOW 3.2
NJL000000174	12/11/1997	MW0101	BXO879	12/16/1997	Core Labs	12010	A	1,1-Dichloroethene	75-35-4		3	ug/l	J	10			CLP SOW 3.2
NJL000000174	11/19/1997	SB070B	BXL349	1/1/1998	Core Labs	12010	A	1,2,4-Trichlorobenzene	120-82-1		0.37	mg/kg	U		CRQL	0.37	OLMO 3.2
NJL000000174	11/19/1997	SB0702	BXL348	12/31/1997	Core Labs	12010	A	1,2,4-Trichlorobenzene	120-82-1		0.38	mg/kg	U		CRQL	0.38	CLP OLMO 3.2
NJL000000174	12/10/1997	FB01MW	BXO867	1/7/1998	Core Labs	12010	A	1,2,4-Trichlorobenzene	120-82-1		10	ug/l	U	10			CLP SOW 3.2
NJL000000174	12/10/1997	MW0201	BXO861	1/7/1998	Core Labs	12010	A	1,2,4-Trichlorobenzene	120-82-1		10	ug/l	U	10			CLP SOW 3.2
NJL000000174	12/10/1997	MW0301	BXO863	1/7/1998	Core Labs	12010	A	1,2,4-Trichlorobenzene	120-82-1		11	ug/l	U	11			CLP SOW 3.2
NJL000000174	12/10/1997	MW030A	BXO865	1/7/1998	Core Labs	12010	A	1,2,4-Trichlorobenzene	120-82-1		0.5	ug/l	J	10			CLP SOW 3.2
NJL000000174	12/11/1997	MW0101	BXO879	1/7/1998	Core Labs	12010	A	1,2,4-Trichlorobenzene	120-82-1		10	ug/l	U	10			CLP SOW 3.2
NJL000000174	11/19/1997	SB070B	BXL349	1/1/1998	Core Labs	12010	A	1,2-Dichlorobenzene	95-50-1		0.37	mg/kg	U		CRQL	0.37	OLMO 3.2
NJL000000174	11/19/1997	SB0702	BXL348	12/31/1997	Core Labs	12010	A	1,2-Dichlorobenzene	95-50-1		0.38	mg/kg	U		CRQL	0.38	CLP OLMO 3.2
NJL000000174	12/10/1997	FB01MW	BXO867	1/7/1998	Core Labs	12010	A	1,2-Dichlorobenzene	95-50-1		10	ug/l	U	10			CLP SOW 3.2
NJL000000174	12/10/1997	MW0201	BXO861	1/7/1998	Core Labs	12010	A	1,2-Dichlorobenzene	95-50-1		10	ug/l	U	10			CLP SOW 3.2
NJL000000174	12/10/1997	MW0301	BXO863	1/7/1998	Core Labs	12010	A	1,2-Dichlorobenzene	95-50-1		11	ug/l	U	11			CLP SOW 3.2
NJL000000174	12/10/1997	MW030A	BXO865	1/7/1998	Core Labs	12010	A	1,2-Dichlorobenzene	95-50-1		10	ug/l	U	10			CLP SOW 3.2
NJL000000174	12/11/1997	MW0101	BXO879	1/7/1998	Core Labs	12010	A	1,2-Dichlorobenzene	95-50-1		10	ug/l	U	10			CLP SOW 3.2
NJL000000174	11/19/1997	SB07W2	BXI215	12/5/1997	Core Labs	12010	A	1,2-Dichloroethane	107-06-2		0.02	mg/l	U		PQL	0.02	SW-846, 8240
NJL000000174	11/19/1997	SB07WB	BXI216	12/5/1997	Core Labs	12010	A	1,2-Dichloroethane	107-06-2		1.3	mg/l	U		PQL	0.02	SW-846, 8240

SRP ID	Sample Date	Sample Number	Lab ID	Date Analy	Lab Name	Lab Cert Num	Result Type	AnaltParam	CAS	Filt/Unfilt	Conc	Units	QA Qualifier	MDL	Quant Type	Quant Level	Analy Meth
NJL000000174	11/19/1997	SB0702	BXL348	11/26/1997	Core Labs	12010	A	1,2-Dichloroethane	107-06-2		1.3	mg/kg	U		CRQL	1.3	CLP OLMO 3.2
NJL000000174	11/19/1997	SB070B	BXL349	11/26/1997	Core Labs	12010	A	1,2-Dichloroethane	107-06-2		1.3	mg/kg	U		CRQL	1.3	CLP OLMO 3.2
NJL000000174	12/10/1997	FB01MW	BXO867	12/16/1997	Core Labs	12010	A	1,2-Dichloroethane	107-06-2		10	ug/l	U	10			CLP SOW 3.2
NJL000000174	12/10/1997	MW0201	BXO861	12/16/1997	Core Labs	12010	A	1,2-Dichloroethane	107-06-2		10	ug/l	U	10			CLP SOW 3.2
NJL000000174	12/10/1997	MW0301	BXO863	12/16/1997	Core Labs	12010	A	1,2-Dichloroethane	107-06-2		10	ug/l	U	10			CLP SOW 3.2
NJL000000174	12/10/1997	MW030A	BXO865	12/16/1997	Core Labs	12010	A	1,2-Dichloroethane	107-06-2		10	ug/l	U	10			CLP SOW 3.2
NJL000000174	12/10/1997	TB01MW	BXO868	12/16/1997	Core Labs	12010	A	1,2-Dichloroethane	107-06-2		10	ug/l	U	10			CLP SOW 3.2
NJL000000174	12/11/1997	MW0101	BXO879	12/16/1997	Core Labs	12010	A	1,2-Dichloroethane	107-06-2		2	ug/l	J	10			CLP SOW 3.2
NJL000000174	11/19/1997	SB0702	BXL348	11/26/1997	Core Labs	12010	A	1,2-Dichloroethene (total)	540-59-0		1.3	mg/kg	U		CRQL	1.3	CLP OLMO 3.2
NJL000000174	11/19/1997	SB070B	BXL349	11/26/1997	Core Labs	12010	A	1,2-Dichloroethene (total)	540-59-0		1.3	mg/kg	U		CRQL	1.3	CLP OLMO 3.2
NJL000000174	12/10/1997	FB01MW	BXO867	12/16/1997	Core Labs	12010	A	1,2-Dichloroethene (total)	540-59-0		10	ug/l	U	10			CLP SOW 3.2
NJL000000174	12/10/1997	MW0201	BXO861	12/16/1997	Core Labs	12010	A	1,2-Dichloroethene (total)	540-59-0		10	ug/l	U	10			CLP SOW 3.2
NJL000000174	12/10/1997	MW0301	BXO863	12/16/1997	Core Labs	12010	A	1,2-Dichloroethene (total)	540-59-0		19	ug/l		10			CLP SOW 3.2
NJL000000174	12/10/1997	MW030A	BXO865	12/16/1997	Core Labs	12010	A	1,2-Dichloroethene (total)	540-59-0		16	ug/l		10			CLP SOW 3.2
NJL000000174	12/10/1997	TB01MW	BXO868	12/16/1997	Core Labs	12010	A	1,2-Dichloroethene (total)	540-59-0		10	ug/l	U	10			CLP SOW 3.2
NJL000000174	12/11/1997	MW0101	BXO879	12/16/1997	Core Labs	12010	A	1,2-Dichloroethene (total)	540-59-0		3	ug/l	J	10			CLP SOW 3.2
NJL000000174	11/19/1997	SB0702	BXL348	11/26/1997	Core Labs	12010	A	1,2-Dichloropropane	78-87-5		1.3	mg/kg	U		CRQL	1.3	CLP OLMO 3.2
NJL000000174	11/19/1997	SB070B	BXL349	11/26/1997	Core Labs	12010	A	1,2-Dichloropropane	78-87-5		1.3	mg/kg	U		CRQL	1.3	CLP OLMO 3.2
NJL000000174	12/10/1997	FB01MW	BXO867	12/16/1997	Core Labs	12010	A	1,2-Dichloropropane	78-87-5		10	ug/l	U	10			CLP SOW 3.2
NJL000000174	12/10/1997	MW0201	BXO861	12/16/1997	Core Labs	12010	A	1,2-Dichloropropane	78-87-5		10	ug/l	U	10			CLP SOW 3.2
NJL000000174	12/10/1997	MW0301	BXO863	12/16/1997	Core Labs	12010	A	1,2-Dichloropropane	78-87-5		10	ug/l	U	10			CLP SOW 3.2
NJL000000174	12/10/1997	MW030A	BXO865	12/16/1997	Core Labs	12010	A	1,2-Dichloropropane	78-87-5		10	ug/l	U	10			CLP SOW 3.2
NJL000000174	12/10/1997	TB01MW	BXO868	12/16/1997	Core Labs	12010	A	1,2-Dichloropropane	78-87-5		10	ug/l	U	10			CLP SOW 3.2
NJL000000174	12/11/1997	MW0101	BXO879	12/16/1997	Core Labs	12010	A	1,2-Dichloropropane	78-87-5		10	ug/l	U	10			CLP SOW 3.2
NJL000000174	11/19/1997	SB070B	BXL349	1/1/1998	Core Labs	12010	A	1,3-Dichlorobenzene	541-73-1		0.37	mg/kg	U		CRQL	0.37	OLMO 3.2
NJL000000174	11/19/1997	SB0702	BXL348	12/31/1997	Core Labs	12010	A	1,3-Dichlorobenzene	541-73-1		0.38	mg/kg	U		CRQL	0.38	CLP OLMO 3.2
NJL000000174	12/10/1997	FB01MW	BXO867	1/7/1998	Core Labs	12010	A	1,3-Dichlorobenzene	541-73-1		10	ug/l	U	10			CLP SOW 3.2
NJL000000174	12/10/1997	MW0201	BXO861	1/7/1998	Core Labs	12010	A	1,3-Dichlorobenzene	541-73-1		10	ug/l	U	10			CLP SOW 3.2
NJL000000174	12/10/1997	MW0301	BXO863	1/7/1998	Core Labs	12010	A	1,3-Dichlorobenzene	541-73-1		11	ug/l	U	11			CLP SOW 3.2
NJL000000174	12/10/1997	MW030A	BXO865	1/7/1998	Core Labs	12010	A	1,3-Dichlorobenzene	541-73-1		10	ug/l	U	10			CLP SOW 3.2
NJL000000174	12/11/1997	MW0101	BXO879	1/7/1998	Core Labs	12010	A	1,3-Dichlorobenzene	541-73-1		10	ug/l	U	10			CLP SOW 3.2
NJL000000174	11/19/1997	SB07W2	BXI215	12/5/1997	Core Labs	12010	A	1,4-Dichlorobenzene	106-46-7		0.0044	mg/l	U		PQL	0.0044	SW-846, 8270
NJL000000174	11/19/1997	SB07WB	BXI216	12/5/1997	Core Labs	12010	A	1,4-Dichlorobenzene	106-46-7		0.1	mg/l	U		PQL	0.044	SW-846, 8270
NJL000000174	11/19/1997	SB070B	BXL349	1/1/1998	Core Labs	12010	A	1,4-Dichlorobenzene	106-46-7		0.37	mg/kg	U		CRQL	0.37	OLMO 3.2
NJL000000174	11/19/1997	SB0702	BXL348	12/31/1997	Core Labs	12010	A	1,4-Dichlorobenzene	106-46-7		0.38	mg/kg	U		CRQL	0.38	CLP OLMO 3.2
NJL000000174	12/10/1997	FB01MW	BXO867	1/7/1998	Core Labs	12010	A	1,4-Dichlorobenzene	106-46-7		10	ug/l	U	10			CLP SOW 3.2
NJL000000174	12/10/1997	MW0201	BXO861	1/7/1998	Core Labs	12010	A	1,4-Dichlorobenzene	106-46-7		10	ug/l	U	10			CLP SOW 3.2
NJL000000174	12/10/1997	MW0301	BXO863	1/7/1998	Core Labs	12010	A	1,4-Dichlorobenzene	106-46-7		11	ug/l	U	11			CLP SOW 3.2
NJL000000174	12/10/1997	MW030A	BXO865	1/7/1998	Core Labs	12010	A	1,4-Dichlorobenzene	106-46-7		10	ug/l	U	10			CLP SOW 3.2
NJL000000174	12/11/1997	MW0101	BXO879	1/7/1998	Core Labs	12010	A	1,4-Dichlorobenzene	106-46-7		10	ug/l	U	10			CLP SOW 3.2
NJL000000174	11/19/1997	SB070B	BXL349	1/1/1998	Core Labs	12010	A	2,2'-oxybis(1-chloropropane)	108-60-1		0.37	mg/kg	U		CRQL	0.37	OLMO 3.2
NJL000000174	11/19/1997	SB0702	BXL348	12/31/1997	Core Labs	12010	A	2,2'-oxybis(1-chloropropane)	108-60-1		0.38	mg/kg	U		CRQL	0.38	CLP OLMO 3.2
NJL000000174	12/10/1997	FB01MW	BXO867	1/7/1998	Core Labs	12010	A	2,2'-oxybis(1-chloropropane)	108-60-1		10	ug/l	U	10			CLP SOW 3.2
NJL000000174	12/10/1997	MW0201	BXO861	1/7/1998	Core Labs	12010	A	2,2'-oxybis(1-chloropropane)	108-60-1		10	ug/l	U	10			CLP SOW 3.2
NJL000000174	12/10/1997	MW0301	BXO863	1/7/1998	Core Labs	12010	A	2,2'-oxybis(1-chloropropane)	108-60-1		11	ug/l	U	11			CLP SOW 3.2
NJL000000174	12/10/1997	MW030A	BXO865	1/7/1998	Core Labs	12010	A	2,2'-oxybis(1-chloropropane)	108-60-1		10	ug/l	U	10			CLP SOW 3.2
NJL000000174	12/11/1997	MW0101	BXO879	1/7/1998	Core Labs	12010	A	2,2'-oxybis(1-chloropropane)	108-60-1		10	ug/l	U	10			CLP SOW 3.2
NJL000000174	11/19/1997	SB07W2	BXI215	12/10/1997	Core Labs	12010	A	2,4,5-TP (Silvex)	93-72-1		0.007	mg/l	U		PQL	0.007	SW-846, 8150
NJL000000174	11/19/1997	SB07WB	BXI216	12/10/1997	Core Labs	12010	A	2,4,5-TP (Silvex)	93-72-1		0.007	mg/l	U		PQL	0.007	SW-846. 8150
NJL000000174	11/19/1997	SB07W2	BXI215	12/5/1997	Core Labs	12010	A	2,4,5-Trichlorophenol	95-95-4		0.1	mg/l	U		PQL	0.1	SW-846, 8270
NJL000000174	11/19/1997	SB07WB	BXI216	12/5/1997	Core Labs	12010	A	2,4,5-Trichlorophenol	95-95-4		0.044	mg/l	U		PQL	0.1	SW-846, 8270
NJL000000174	11/19/1997	SB070B	BXL349	1/1/1998	Core Labs	12010	A	2,4,5-Trichlorophenol	95-95-4		0.91	mg/kg	U		CRQL	0.91	OLMO 3.2
NJL000000174	11/19/1997	SB0702	BXL348	12/31/1997	Core Labs	12010	A	2,4,5-Trichlorophenol	95-95-4		0.92	mg/kg	U		CRQL	0.92	CLP OLMO 3.2
NJL000000174	12/10/1997	FB01MW	BXO867	1/7/1998	Core Labs	12010	A	2,4,5-Trichlorophenol	95-95-4		26	ug/l	U	26			CLP SOW 3.2
NJL000000174	12/10/1997	MW0201	BXO861	1/7/1998	Core Labs	12010	A	2,4,5-Trichlorophenol	95-95-4		26	ug/l	U	26			CLP SOW 3.2
NJL000000174	12/10/1997	MW0301	BXO863	1/7/1998	Core Labs	12010	A	2,4,5-Trichlorophenol	95-95-4		27	ug/l	U	27			CLP SOW 3.2
NJL000000174	12/10/1997	MW030A	BXO865	1/7/1998	Core Labs	12010	A	2,4,5-Trichlorophenol	95-95-4		26	ug/l	U	26			CLP SOW 3.2
NJL000000174	12/11/1997	MW0101	BXO879	1/7/1998	Core Labs	12010	A	2,4,5-Trichlorophenol	95-95-4		26	ug/l	U	26			CLP SOW 3.2

SRP ID	Sample Date	Sample Number	Lab ID	Date Analy	Lab Name	Lab Cert Num	Result Type	AnaltParam	CAS	Filt/Unfilt	Conc	Units	QA Qualifier	MDL	Quant Type	Quant Level	Analy Meth
NJL000000174	11/19/1997	SB07W2	BXI215	12/5/1997	Core Labs	12010	A	2,4,6-Trichlorophenol	88-06-2		0.027	mg/l	U		PQL	0.027	SW-846, 8270
NJL000000174	11/19/1997	SB07WB	BXI216	12/5/1997	Core Labs	12010	A	2,4,6-Trichlorophenol	88-06-2		0.1	mg/l	U		PQL	0.027	SW-846, 8270
NJL000000174	11/19/1997	SB070B	BXL349	1/1/1998	Core Labs	12010	A	2,4,6-Trichlorophenol	88-06-2		0.37	mg/kg	U		CRQL	0.37	OLMO 3.2
NJL000000174	11/19/1997	SB0702	BXL348	12/31/1997	Core Labs	12010	A	2,4,6-Trichlorophenol	88-06-2		0.38	mg/kg	U		CRQL	0.38	CLP OLMO 3.2
NJL000000174	12/10/1997	FB01MW	BXO867	1/7/1998	Core Labs	12010	A	2,4,6-Trichlorophenol	88-06-2		10	ug/l	U	10			CLP SOW 3.2
NJL000000174	12/10/1997	MW0201	BXO861	1/7/1998	Core Labs	12010	A	2,4,6-Trichlorophenol	88-06-2		10	ug/l	U	10			CLP SOW 3.2
NJL000000174	12/10/1997	MW0301	BXO863	1/7/1998	Core Labs	12010	A	2,4,6-Trichlorophenol	88-06-2		11	ug/l	U	11			CLP SOW 3.2
NJL000000174	12/10/1997	MW030A	BXO865	1/7/1998	Core Labs	12010	A	2,4,6-Trichlorophenol	88-06-2		10	ug/l	U	10			CLP SOW 3.2
NJL000000174	12/11/1997	MW0101	BXO879	1/7/1998	Core Labs	12010	A	2,4,6-Trichlorophenol	88-06-2		10	ug/l	U	10			CLP SOW 3.2
NJL000000174	11/19/1997	SB07W2	BXI215	12/10/1997	Core Labs	12010	A	2,4-D	94-75-7		0.035	mg/l	U		PQL	0.035	SW-846, 8150
NJL000000174	11/19/1997	SB07WB	BXI216	12/10/1997	Core Labs	12010	A	2,4-D	94-75-7		0.035	ug/l	U		PQL	0.035	SW-846. 8150
NJL000000174	11/19/1997	SB0702	BXL348	12/31/1997	Core Labs	12010	A	2,4-Dichlorophenol	120-83-2		0.38	mg/kg	U		CRQL	0.38	CLP OLMO 3.2
NJL000000174	12/10/1997	FB01MW	BXO867	1/7/1998	Core Labs	12010	A	2,4-Dichlorophenol	120-83-2		10	ug/l	U	10			CLP SOW 3.2
NJL000000174	12/10/1997	MW0201	BXO861	1/7/1998	Core Labs	12010	A	2,4-Dichlorophenol	120-83-2		10	ug/l	U	10			CLP SOW 3.2
NJL000000174	12/10/1997	MW0301	BXO863	1/7/1998	Core Labs	12010	A	2,4-Dichlorophenol	120-83-2		11	ug/l	U	11			CLP SOW 3.2
NJL000000174	12/10/1997	MW030A	BXO865	1/7/1998	Core Labs	12010	A	2,4-Dichlorophenol	120-83-2		10	ug/l	U	10			CLP SOW 3.2
NJL000000174	12/11/1997	MW0101	BXO879	1/7/1998	Core Labs	12010	A	2,4-Dichlorophenol	120-83-2		10	ug/l	U	10			CLP SOW 3.2
NJL000000174	11/19/1997	SB070B	BXL349	1/1/1998	Core Labs	12010	A	2,4-Dichlorophenol	120-83-2		0.12	mg/kg	J		CRQL	0.37	OLMO 3.2
NJL000000174	11/19/1997	SB070B	BXL349	1/1/1998	Core Labs	12010	A	2,4-Dimethylphenol	105-67-9		0.37	mg/kg	U		CRQL	0.37	OLMO 3.2
NJL000000174	11/19/1997	SB0702	BXL348	12/31/1997	Core Labs	12010	A	2,4-Dimethylphenol	105-67-9		0.38	mg/kg	U		CRQL	0.38	CLP OLMO 3.2
NJL000000174	12/10/1997	FB01MW	BXO867	1/7/1998	Core Labs	12010	A	2,4-Dimethylphenol	105-67-9		10	ug/l	U	10			CLP SOW 3.2
NJL000000174	12/10/1997	MW0201	BXO861	1/7/1998	Core Labs	12010	A	2,4-Dimethylphenol	105-67-9		1	ug/l	J	10			CLP SOW 3.2
NJL000000174	12/10/1997	MW0301	BXO863	1/7/1998	Core Labs	12010	A	2,4-Dimethylphenol	105-67-9		2	ug/l	J	11			CLP SOW 3.2
NJL000000174	12/10/1997	MW030A	BXO865	1/7/1998	Core Labs	12010	A	2,4-Dimethylphenol	105-67-9		2	ug/l	J	10			CLP SOW 3.2
NJL000000174	12/11/1997	MW0101	BXO879	1/7/1998	Core Labs	12010	A	2,4-Dimethylphenol	105-67-9		10	ug/l	U	10			CLP SOW 3.2
NJL000000174	11/19/1997	SB070B	BXL349	1/1/1998	Core Labs	12010	A	2,4-Dinitrophenol	51-28-5		0.91	mg/kg	U		CRQL	0.91	OLMO 3.2
NJL000000174	11/19/1997	SB0702	BXL348	12/31/1997	Core Labs	12010	A	2,4-Dinitrophenol	51-28-5		0.92	mg/kg	U		CRQL	0.92	CLP OLMO 3.2
NJL000000174	12/10/1997	FB01MW	BXO867	1/7/1998	Core Labs	12010	A	2,4-Dinitrophenol	51-28-5		26	ug/l	U	26			CLP SOW 3.2
NJL000000174	12/10/1997	MW0201	BXO861	1/7/1998	Core Labs	12010	A	2,4-Dinitrophenol	51-28-5		26	ug/l	U	26			CLP SOW 3.2
NJL000000174	12/10/1997	MW0301	BXO863	1/7/1998	Core Labs	12010	A	2,4-Dinitrophenol	51-28-5		27	ug/l	U	27			CLP SOW 3.2
NJL000000174	12/10/1997	MW030A	BXO865	1/7/1998	Core Labs	12010	A	2,4-Dinitrophenol	51-28-5		26	ug/l	U	26			CLP SOW 3.2
NJL000000174	12/11/1997	MW0101	BXO879	1/7/1998	Core Labs	12010	A	2,4-Dinitrophenol	51-28-5		26	ug/l	U	26			CLP SOW 3.2
NJL000000174	11/19/1997	SB07W2	BXI215	12/5/1997	Core Labs	12010	A	2,4-Dinitrotoluene	121-14-2		0.057	mg/l	U		PQL	0.057	SW-846, 8270
NJL000000174	11/19/1997	SB07WB	BXI216	12/5/1997	Core Labs	12010	A	2,4-Dinitrotoluene	121-14-2		0.027	mg/l	U		PQL	0.057	SW-846, 8270
NJL000000174	11/19/1997	SB070B	BXL349	1/1/1998	Core Labs	12010	A	2,4-Dinitrotoluene	121-14-2		0.37	mg/kg	U		CRQL	0.37	OLMO 3.2
NJL000000174	11/19/1997	SB0702	BXL348	12/31/1997	Core Labs	12010	A	2,4-Dinitrotoluene	121-14-2		0.38	mg/kg	U		CRQL	0.38	CLP OLMO 3.2
NJL000000174	12/10/1997	FB01MW	BXO867	1/7/1998	Core Labs	12010	A	2,4-Dinitrotoluene	121-14-2		10	ug/l	U	10			CLP SOW 3.2
NJL000000174	12/10/1997	MW0201	BXO861	1/7/1998	Core Labs	12010	A	2,4-Dinitrotoluene	121-14-2		10	ug/l	U	10			CLP SOW 3.2
NJL000000174	12/10/1997	MW0301	BXO863	1/7/1998	Core Labs	12010	A	2,4-Dinitrotoluene	121-14-2		11	ug/l	U	11			CLP SOW 3.2
NJL000000174	12/10/1997	MW030A	BXO865	1/7/1998	Core Labs	12010	A	2,4-Dinitrotoluene	121-14-2		10	ug/l	U	10			CLP SOW 3.2
NJL000000174	12/11/1997	MW0101	BXO879	1/7/1998	Core Labs	12010	A	2,4-Dinitrotoluene	121-14-2		10	ug/l	U	10			CLP SOW 3.2
NJL000000174	11/19/1997	SB070B	BXL349	1/1/1998	Core Labs	12010	A	2,6-Dinitrotoluene	606-20-2		0.37	mg/kg	U		CRQL	0.37	OLMO 3.2
NJL000000174	11/19/1997	SB0702	BXL348	12/31/1997	Core Labs	12010	A	2,6-Dinitrotoluene	606-20-2		0.38	mg/kg	U		CRQL	0.38	CLP OLMO 3.2
NJL000000174	12/10/1997	FB01MW	BXO867	1/7/1998	Core Labs	12010	A	2,6-Dinitrotoluene	606-20-2		10	ug/l	U	10			CLP SOW 3.2
NJL000000174	12/10/1997	MW0201	BXO861	1/7/1998	Core Labs	12010	A	2,6-Dinitrotoluene	606-20-2		10	ug/l	U	10			CLP SOW 3.2
NJL000000174	12/10/1997	MW0301	BXO863	1/7/1998	Core Labs	12010	A	2,6-Dinitrotoluene	606-20-2		11	ug/l	U	11			CLP SOW 3.2
NJL000000174	12/10/1997	MW030A	BXO865	1/7/1998	Core Labs	12010	A	2,6-Dinitrotoluene	606-20-2		10	ug/l	U	10			CLP SOW 3.2
NJL000000174	12/11/1997	MW0101	BXO879	1/7/1998	Core Labs	12010	A	2,6-Dinitrotoluene	606-20-2		10	ug/l	U	10			CLP SOW 3.2
NJL000000174	11/19/1997	SB07W2	BXI215	12/5/1997	Core Labs	12010	A	2-Butanone	78-93-3		0.1	mg/l	U		PQL	0.1	SW-846, 8240
NJL000000174	11/19/1997	SB07WB	BXI216	12/5/1997	Core Labs	12010	A	2-Butanone	78-93-3		0.016	mg/l	U		PQL	0.1	SW-846, 8240
NJL000000174	11/19/1997	SB0702	BXL348	11/26/1997	Core Labs	12010	A	2-Butanone	78-93-3		1.3	mg/kg	U		CRQL	1.3	CLP OLMO 3.2
NJL000000174	11/19/1997	SB070B	BXL349	11/26/1997	Core Labs	12010	A	2-Butanone	78-93-3		1.3	mg/kg	U		CRQL	1.3	CLP OLMO 3.2
NJL000000174	12/10/1997	FB01MW	BXO867	12/16/1997	Core Labs	12010	A	2-Butanone	78-93-3		3	ug/l	B	10			CLP SOW 3.2
NJL000000174	12/10/1997	MW0201	BXO861	12/16/1997	Core Labs	12010	A	2-Butanone	78-93-3		10	ug/l	U	10			CLP SOW 3.2
NJL000000174	12/10/1997	MW0301	BXO863	12/16/1997	Core Labs	12010	A	2-Butanone	78-93-3		4	ug/l	B	10			CLP SOW 3.2
NJL000000174	12/10/1997	MW030A	BXO865	12/16/1997	Core Labs	12010	A	2-Butanone	78-93-3		10	ug/l	U	10			CLP SOW 3.2
NJL000000174	12/10/1997	TB01MW	BXO868	12/16/1997	Core Labs	12010	A	2-Butanone	78-93-3		10	ug/l	U	10			CLP SOW 3.2
NJL000000174	12/11/1997	MW0101	BXO879	12/16/1997	Core Labs	12010	A	2-Butanone	78-93-3		10	ug/l	U	10			CLP SOW 3.2

SRP ID	Sample Date	Sample Number	Lab ID	Date Analy	Lab Name	Lab Cert Num	Result Type	AnaltParam	CAS	Filt/Unfilt	Conc	Units	QA Qualifier	MDL	Quant Type	Quant Level	Analy Meth
NJL000000174	11/19/1997	SB070B	BXL349	1/1/1998	Core Labs	12010	A	2-Chloronaphthalene	91-58-7		0.37	mg/kg	U		CRQL	0.37	OLMO 3.2
NJL000000174	11/19/1997	SB0702	BXL348	12/31/1997	Core Labs	12010	A	2-Chloronaphthalene	91-58-7		0.38	mg/kg	U		CRQL	0.38	CLP OLMO 3.2
NJL000000174	12/10/1997	FB01MW	BXO867	1/7/1998	Core Labs	12010	A	2-Chloronaphthalene	91-58-7		10	ug/l	U	10			CLP SOW 3.2
NJL000000174	12/10/1997	MW0201	BXO861	1/7/1998	Core Labs	12010	A	2-Chloronaphthalene	91-58-7		10	ug/l	U	10			CLP SOW 3.2
NJL000000174	12/10/1997	MW0301	BXO863	1/7/1998	Core Labs	12010	A	2-Chloronaphthalene	91-58-7		11	ug/l	U	11			CLP SOW 3.2
NJL000000174	12/10/1997	MW030A	BXO865	1/7/1998	Core Labs	12010	A	2-Chloronaphthalene	91-58-7		10	ug/l	U	10			CLP SOW 3.2
NJL000000174	12/11/1997	MW0101	BXO879	1/7/1998	Core Labs	12010	A	2-Chloronaphthalene	91-58-7		10	ug/l	U	10			CLP SOW 3.2
NJL000000174	11/19/1997	SB070B	BXL349	1/1/1998	Core Labs	12010	A	2-Chlorophenol	95-57-8		0.37	mg/kg	U		CRQL	0.37	OLMO 3.2
NJL000000174	11/19/1997	SB0702	BXL348	12/31/1997	Core Labs	12010	A	2-Chlorophenol	95-57-8		0.38	mg/kg	U		CRQL	0.38	CLP OLMO 3.2
NJL000000174	12/10/1997	FB01MW	BXO867	1/7/1998	Core Labs	12010	A	2-Chlorophenol	95-57-8		10	ug/l	U	10			CLP SOW 3.2
NJL000000174	12/10/1997	MW0201	BXO861	1/7/1998	Core Labs	12010	A	2-Chlorophenol	95-57-8		10	ug/l	U	10			CLP SOW 3.2
NJL000000174	12/10/1997	MW0301	BXO863	1/7/1998	Core Labs	12010	A	2-Chlorophenol	95-57-8		11	ug/l	U	11			CLP SOW 3.2
NJL000000174	12/10/1997	MW030A	BXO865	1/7/1998	Core Labs	12010	A	2-Chlorophenol	95-57-8		10	ug/l	U	10			CLP SOW 3.2
NJL000000174	12/11/1997	MW0101	BXO879	1/7/1998	Core Labs	12010	A	2-Chlorophenol	95-57-8		10	ug/l	U	10			CLP SOW 3.2
NJL000000174	11/19/1997	SB0702	BXL348	11/26/1997	Core Labs	12010	A	2-Hexanone	591-78-6		1.3	mg/kg	U		CRQL	1.3	CLP OLMO 3.2
NJL000000174	11/19/1997	SB070B	BXL349	11/26/1997	Core Labs	12010	A	2-Hexanone	591-78-6		1.3	mg/kg	U		CRQL	1.3	CLP OLMO 3.2
NJL000000174	12/10/1997	FB01MW	BXO867	12/16/1997	Core Labs	12010	A	2-Hexanone	591-78-6		10	ug/l	U	10			CLP SOW 3.2
NJL000000174	12/10/1997	MW0201	BXO861	12/16/1997	Core Labs	12010	A	2-Hexanone	591-78-6		10	ug/l	U	10			CLP SOW 3.2
NJL000000174	12/10/1997	MW0301	BXO863	12/16/1997	Core Labs	12010	A	2-Hexanone	591-78-6		10	ug/l	U	10			CLP SOW 3.2
NJL000000174	12/10/1997	MW030A	BXO865	12/16/1997	Core Labs	12010	A	2-Hexanone	591-78-6		10	ug/l	U	10			CLP SOW 3.2
NJL000000174	12/10/1997	TB01MW	BXO868	12/16/1997	Core Labs	12010	A	2-Hexanone	591-78-6		10	ug/l	U	10			CLP SOW 3.2
NJL000000174	12/11/1997	MW0101	BXO879	12/16/1997	Core Labs	12010	A	2-Hexanone	591-78-6		10	ug/l	U	10			CLP SOW 3.2
NJL000000174	11/19/1997	SB070B	BXL349	1/1/1998	Core Labs	12010	A	2-Methylnaphthalene	91-57-6		0.37	mg/kg	U		CRQL	0.37	OLMO 3.2
NJL000000174	11/19/1997	SB0702	BXL348	12/31/1997	Core Labs	12010	A	2-Methylnaphthalene	91-57-6		0.38	mg/kg	U		CRQL	0.38	CLP OLMO 3.2
NJL000000174	12/10/1997	FB01MW	BXO867	12/16/1997	Core Labs	12010	A	2-Methylnaphthalene	91-57-6		10	ug/l	U	10			CLP SOW 3.2
NJL000000174	12/10/1997	MW0201	BXO861	12/16/1997	Core Labs	12010	A	2-Methylnaphthalene	91-57-6		1	ug/l	J	10			CLP SOW 3.2
NJL000000174	12/10/1997	MW0301	BXO863	12/16/1997	Core Labs	12010	A	2-Methylnaphthalene	91-57-6		10	ug/l	U	11			CLP SOW 3.2
NJL000000174	12/10/1997	MW030A	BXO865	12/16/1997	Core Labs	12010	A	2-Methylnaphthalene	91-57-6		10	ug/l	U	10			CLP SOW 3.2
NJL000000174	12/11/1997	MW0101	BXO879	12/16/1997	Core Labs	12010	A	2-Methylnaphthalene	91-57-6		10	ug/l	U	10			CLP SOW 3.2
NJL000000174	12/10/1997	FB01MW	BXO867	12/16/1997	Core Labs	12010	A	2-Methylphenol	95-48-7		10	ug/l	U	10			CLP SOW 3.2
NJL000000174	12/10/1997	MW0201	BXO861	12/16/1997	Core Labs	12010	A	2-Methylphenol	95-48-7		0.6	ug/l	J	10			CLP SOW 3.2
NJL000000174	12/10/1997	MW0301	BXO863	12/16/1997	Core Labs	12010	A	2-Methylphenol	95-48-7		1	ug/l	J	11			CLP SOW 3.2
NJL000000174	12/10/1997	MW030A	BXO865	12/16/1997	Core Labs	12010	A	2-Methylphenol	95-48-7		1	ug/l	J	10			CLP SOW 3.2
NJL000000174	12/11/1997	MW0101	BXO879	12/16/1997	Core Labs	12010	A	2-Methylphenol	95-48-7		10	ug/l	U	10			CLP SOW 3.2
NJL000000174	11/19/1997	SB070B	BXL349	1/1/1998	Core Labs	12010	A	2-Nitroaniline	88-74-4		0.91	mg/kg	U		CRQL	0.91	OLMO 3.2
NJL000000174	11/19/1997	SB0702	BXL348	12/31/1997	Core Labs	12010	A	2-Nitroaniline	88-74-4		0.92	mg/kg	U		CRQL	0.92	CLP OLMO 3.2
NJL000000174	12/10/1997	FB01MW	BXO867	12/16/1997	Core Labs	12010	A	2-Nitroaniline	88-74-4		26	ug/l	U	26			CLP SOW 3.2
NJL000000174	12/10/1997	MW0201	BXO861	12/16/1997	Core Labs	12010	A	2-Nitroaniline	88-74-4		26	ug/l	U	26			CLP SOW 3.2
NJL000000174	12/10/1997	MW0301	BXO863	12/16/1997	Core Labs	12010	A	2-Nitroaniline	88-74-4		27	ug/l	U	27			CLP SOW 3.2
NJL000000174	12/10/1997	MW030A	BXO865	12/16/1997	Core Labs	12010	A	2-Nitroaniline	88-74-4		26	ug/l	U	26			CLP SOW 3.2
NJL000000174	12/11/1997	MW0101	BXO879	12/16/1997	Core Labs	12010	A	2-Nitroaniline	88-74-4		26	ug/l	U	26			CLP SOW 3.2
NJL000000174	11/19/1997	SB070B	BXL349	1/1/1998	Core Labs	12010	A	2-Nitrophenol	88-75-5		0.37	mg/kg	U		CRQL	0.37	OLMO 3.2
NJL000000174	11/19/1997	SB0702	BXL348	12/31/1997	Core Labs	12010	A	2-Nitrophenol	88-75-5		0.38	mg/kg	U		CRQL	0.38	CLP OLMO 3.2
NJL000000174	12/10/1997	FB01MW	BXO867	12/16/1997	Core Labs	12010	A	2-Nitrophenol	88-75-5		10	ug/l	U	10			CLP SOW 3.2
NJL000000174	12/10/1997	MW0201	BXO861	12/16/1997	Core Labs	12010	A	2-Nitrophenol	88-75-5		10	ug/l	U	10			CLP SOW 3.2
NJL000000174	12/10/1997	MW0301	BXO863	12/16/1997	Core Labs	12010	A	2-Nitrophenol	88-75-5		11	ug/l	U	11			CLP SOW 3.2
NJL000000174	12/10/1997	MW030A	BXO865	12/16/1997	Core Labs	12010	A	2-Nitrophenol	88-75-5		10	ug/l	U	10			CLP SOW 3.2
NJL000000174	12/11/1997	MW0101	BXO879	12/16/1997	Core Labs	12010	A	2-Nitrophenol	88-75-5		10	ug/l	U	10			CLP SOW 3.2
NJL000000174	11/19/1997	SB070B	BXL349	1/1/1998	Core Labs	12010	A	3,3'-Dichlorobenzidine	91-94-1		0.37	mg/kg	U		CRQL	0.37	OLMO 3.2
NJL000000174	11/19/1997	SB0702	BXL348	12/31/1997	Core Labs	12010	A	3,3'-Dichlorobenzidine	91-94-1		0.38	mg/kg	UJ		CRQL	0.38	CLP OLMO 3.2
NJL000000174	12/10/1997	FB01MW	BXO867	12/16/1997	Core Labs	12010	A	3,3'-Dichlorobenzidine	91-94-1		10	ug/l	U	10			CLP SOW 3.2
NJL000000174	12/10/1997	MW0201	BXO861	12/16/1997	Core Labs	12010	A	3,3'-Dichlorobenzidine	91-94-1		10	ug/l	U	10			CLP SOW 3.2
NJL000000174	12/10/1997	MW0301	BXO863	12/16/1997	Core Labs	12010	A	3,3'-Dichlorobenzidine	91-94-1		11	ug/l	U	11			CLP SOW 3.2
NJL000000174	12/10/1997	MW030A	BXO865	12/16/1997	Core Labs	12010	A	3,3'-Dichlorobenzidine	91-94-1		10	ug/l	U	10			CLP SOW 3.2
NJL000000174	12/11/1997	MW0101	BXO879	12/16/1997	Core Labs	12010	A	3,3'-Dichlorobenzidine	91-94-1		10	ug/l	U	10			CLP SOW 3.2
NJL000000174	11/19/1997	SB070B	BXL349	1/1/1998	Core Labs	12010	A	3-Nitroaniline	99-09-2		0.91	mg/kg	U		CRQL	0.91	OLMO 3.2
NJL000000174	11/19/1997	SB0702	BXL348	12/31/1997	Core Labs	12010	A	3-Nitroaniline	99-09-2		0.92	mg/kg	U		CRQL	0.92	CLP OLMO 3.2
NJL000000174	12/10/1997	FB01MW	BXO867	12/16/1997	Core Labs	12010	A	3-Nitroaniline	99-09-2		26	ug/l	U	26			CLP SOW 3.2

SRP ID	Sample Date	Sample Number	Lab ID	Date Analy	Lab Name	Lab Cert Num	Result Type	AnaltParam	CAS	Filt/Unfilt	Conc	Units	QA Qualifier	MDL	Quant Type	Quant Level	Analy Meth
NJL000000174	12/10/1997	MW0201	BXO861	12/16/1997	Core Labs	12010	A	3-Nitroaniline	99-09-2		26	ug/l	U	26			CLP SOW 3.2
NJL000000174	12/10/1997	MW0301	BXO863	12/16/1997	Core Labs	12010	A	3-Nitroaniline	99-09-2		27	ug/l	U	27			CLP SOW 3.2
NJL000000174	12/10/1997	MW030A	BXO865	12/16/1997	Core Labs	12010	A	3-Nitroaniline	99-09-2		26	ug/l	U	26			CLP SOW 3.2
NJL000000174	12/11/1997	MW0101	BXO879	12/16/1997	Core Labs	12010	A	3-Nitroaniline	99-09-2		26	ug/l	U	26			CLP SOW 3.2
NJL000000174	12/10/1997	FB01MW	BXO867	1/23/1998	Core Labs	12010	A	4,4'-DDD	72-54-8		0.1	ug/l	R	0.1			CLP SOW 3.2
NJL000000174	12/10/1997	MW0201	BXO861	1/23/1998	Core Labs	12010	A	4,4'-DDD	72-54-8		0.1	ug/l	R	0.1			CLP SOW 3.2
NJL000000174	12/10/1997	MW0301	BXO863	1/23/1998	Core Labs	12010	A	4,4'-DDD	72-54-8		0.1	ug/l	R	0.1			CLP SOW 3.2
NJL000000174	12/10/1997	MW030A	BXO865	1/23/1998	Core Labs	12010	A	4,4'-DDD	72-54-8		0.1	ug/l	R	0.1			CLP SOW 3.2
NJL000000174	12/11/1997	MW0101	BXO879	1/23/1998	Core Labs	12010	A	4,4'-DDD	72-54-8		0.1	ug/l	R	0.1			CLP SOW 3.2
NJL000000174	12/10/1997	FB01MW	BXO867	1/23/1998	Core Labs	12010	A	4,4'-DDE	72-55-9		0.1	ug/l	R	0.1			CLP SOW 3.2
NJL000000174	12/10/1997	MW0201	BXO861	1/23/1998	Core Labs	12010	A	4,4'-DDE	72-55-9		0.1	ug/l	R	0.1			CLP SOW 3.2
NJL000000174	12/10/1997	MW0301	BXO863	1/23/1998	Core Labs	12010	A	4,4'-DDE	72-55-9		0.1	ug/l	R	0.1			CLP SOW 3.2
NJL000000174	12/10/1997	MW030A	BXO865	1/23/1998	Core Labs	12010	A	4,4'-DDE	72-55-9		0.1	ug/l	R	0.1			CLP SOW 3.2
NJL000000174	12/11/1997	MW0101	BXO879	1/23/1998	Core Labs	12010	A	4,4'-DDE	72-55-9		0.1	ug/l	R	0.1			CLP SOW 3.2
NJL000000174	12/10/1997	FB01MW	BXO867	1/23/1998	Core Labs	12010	A	4,4'-DDT	50-29-3		0.1	ug/l	R	0.1			CLP SOW 3.2
NJL000000174	12/10/1997	MW0201	BXO861	1/23/1998	Core Labs	12010	A	4,4'-DDT	50-29-3		0.1	ug/l	R	0.1			CLP SOW 3.2
NJL000000174	12/10/1997	MW0301	BXO863	1/23/1998	Core Labs	12010	A	4,4'-DDT	50-29-3		0.1	ug/l	R	0.1			CLP SOW 3.2
NJL000000174	12/10/1997	MW030A	BXO865	1/23/1998	Core Labs	12010	A	4,4'-DDT	50-29-3		0.1	ug/l	R	0.1			CLP SOW 3.2
NJL000000174	12/11/1997	MW0101	BXO879	1/23/1998	Core Labs	12010	A	4,4'-DDT	50-29-3		0.1	ug/l	R	0.1			CLP SOW 3.2
NJL000000174	11/19/1997	SB070B	BXL349	1/1/1998	Core Labs	12010	A	4,6-Dinitro-o-cresol	534-52-1		0.91	mg/kg	U		CRQL	0.91	OLMO 3.2
NJL000000174	11/19/1997	SB0702	BXL348	12/31/1997	Core Labs	12010	A	4,6-Dinitro-o-cresol	534-52-1		0.92	mg/kg	U		CRQL	0.92	CLP OLMO 3.2
NJL000000174	12/10/1997	FB01MW	BXO867	1/7/1998	Core Labs	12010	A	4,6-Dinitro-o-cresol	534-52-1		26	ug/l	U	26			CLP SOW 3.2
NJL000000174	12/10/1997	MW0201	BXO861	1/7/1998	Core Labs	12010	A	4,6-Dinitro-o-cresol	534-52-1		26	ug/l	U	26			CLP SOW 3.2
NJL000000174	12/10/1997	MW0301	BXO863	1/7/1998	Core Labs	12010	A	4,6-Dinitro-o-cresol	534-52-1		27	ug/l	U	27			CLP SOW 3.2
NJL000000174	12/10/1997	MW030A	BXO865	1/7/1998	Core Labs	12010	A	4,6-Dinitro-o-cresol	534-52-1		26	ug/l	U	26			CLP SOW 3.2
NJL000000174	12/11/1997	MW0101	BXO879	1/7/1998	Core Labs	12010	A	4,6-Dinitro-o-cresol	534-52-1		26	ug/l	U	26			CLP SOW 3.2
NJL000000174	11/19/1997	SB070B	BXL349	1/1/1998	Core Labs	12010	A	4-Bromophenyl phenyl ether	101-55-3		0.37	mg/kg	U		CRQL	0.37	OLMO 3.2
NJL000000174	11/19/1997	SB0702	BXL348	12/31/1997	Core Labs	12010	A	4-Bromophenyl phenyl ether	101-55-3		0.38	mg/kg	U		CRQL	0.38	CLP OLMO 3.2
NJL000000174	12/10/1997	FB01MW	BXO867	1/7/1998	Core Labs	12010	A	4-Bromophenyl phenyl ether	101-55-3		10	ug/l	U	10			CLP SOW 3.2
NJL000000174	12/10/1997	MW0201	BXO861	1/7/1998	Core Labs	12010	A	4-Bromophenyl phenyl ether	101-55-3		10	ug/l	U	10			CLP SOW 3.2
NJL000000174	12/10/1997	MW0301	BXO863	1/7/1998	Core Labs	12010	A	4-Bromophenyl phenyl ether	101-55-3		11	ug/l	U	11			CLP SOW 3.2
NJL000000174	12/10/1997	MW030A	BXO865	1/7/1998	Core Labs	12010	A	4-Bromophenyl phenyl ether	101-55-3		10	ug/l	U	10			CLP SOW 3.2
NJL000000174	12/11/1997	MW0101	BXO879	1/7/1998	Core Labs	12010	A	4-Bromophenyl phenyl ether	101-55-3		10	ug/l	U	10			CLP SOW 3.2
NJL000000174	11/19/1997	SB070B	BXL349	1/1/1998	Core Labs	12010	A	4-Chloroaniline	106-47-8		0.37	mg/kg	U		CRQL	0.37	OLMO 3.2
NJL000000174	11/19/1997	SB0702	BXL348	12/31/1997	Core Labs	12010	A	4-Chloroaniline	106-47-8		0.38	mg/kg	U		CRQL	0.38	CLP OLMO 3.2
NJL000000174	12/10/1997	FB01MW	BXO867	1/7/1998	Core Labs	12010	A	4-Chloroaniline	106-47-8		10	ug/l	U	10			CLP SOW 3.2
NJL000000174	12/10/1997	MW0201	BXO861	1/7/1998	Core Labs	12010	A	4-Chloroaniline	106-47-8		10	ug/l	U	10			CLP SOW 3.2
NJL000000174	12/10/1997	MW0301	BXO863	1/7/1998	Core Labs	12010	A	4-Chloroaniline	106-47-8		11	ug/l	U	11			CLP SOW 3.2
NJL000000174	12/10/1997	MW030A	BXO865	1/7/1998	Core Labs	12010	A	4-Chloroaniline	106-47-8		10	ug/l	U	10			CLP SOW 3.2
NJL000000174	12/11/1997	MW0101	BXO879	1/7/1998	Core Labs	12010	A	4-Chloroaniline	106-47-8		10	ug/l	U	10			CLP SOW 3.2
NJL000000174	11/19/1997	SB070B	BXL349	1/1/1998	Core Labs	12010	A	4-Chlorophenyl phenyl ether	7005-72-3		0.37	mg/kg	U		CRQL	0.37	OLMO 3.2
NJL000000174	11/19/1997	SB0702	BXL348	12/31/1997	Core Labs	12010	A	4-Chlorophenyl phenyl ether	7005-72-3		0.38	mg/kg	U		CRQL	0.38	CLP OLMO 3.2
NJL000000174	12/10/1997	FB01MW	BXO867	1/7/1998	Core Labs	12010	A	4-Chlorophenyl phenyl ether	7005-72-3		10	ug/l	U	10			CLP SOW 3.2
NJL000000174	12/10/1997	MW0201	BXO861	1/7/1998	Core Labs	12010	A	4-Chlorophenyl phenyl ether	7005-72-3		10	ug/l	U	10			CLP SOW 3.2
NJL000000174	12/10/1997	MW0301	BXO863	1/7/1998	Core Labs	12010	A	4-Chlorophenyl phenyl ether	7005-72-3		11	ug/l	U	11			CLP SOW 3.2
NJL000000174	12/10/1997	MW030A	BXO865	1/7/1998	Core Labs	12010	A	4-Chlorophenyl phenyl ether	7005-72-3		10	ug/l	U	10			CLP SOW 3.2
NJL000000174	12/11/1997	MW0101	BXO879	1/7/1998	Core Labs	12010	A	4-Chlorophenyl phenyl ether	7005-72-3		10	ug/l	U	10			CLP SOW 3.2
NJL000000174	11/19/1997	SB0702	BXL348	11/26/1997	Core Labs	12010	A	4-Methyl-2-Pentanone	108-10-1		1.3	mg/kg	U		CRQL	1.3	CLP OLMO 3.2
NJL000000174	11/19/1997	SB070B	BXL349	11/26/1997	Core Labs	12010	A	4-Methyl-2-Pentanone	108-10-1		1.3	mg/kg	U		CRQL	1.3	CLP OLMO 3.2
NJL000000174	12/10/1997	FB01MW	BXO867	12/16/1997	Core Labs	12010	A	4-Methyl-2-Pentanone	108-10-1		10	ug/l	U	10			CLP SOW 3.2
NJL000000174	12/10/1997	MW0201	BXO861	12/16/1997	Core Labs	12010	A	4-Methyl-2-Pentanone	108-10-1		10	ug/l	U	10			CLP SOW 3.2
NJL000000174	12/10/1997	MW0301	BXO863	12/16/1997	Core Labs	12010	A	4-Methyl-2-Pentanone	108-10-1		10	ug/l	U	10			CLP SOW 3.2
NJL000000174	12/10/1997	MW030A	BXO865	12/16/1997	Core Labs	12010	A	4-Methyl-2-Pentanone	108-10-1		10	ug/l	U	10			CLP SOW 3.2
NJL000000174	12/10/1997	TB01MW	BXO868	12/16/1997	Core Labs	12010	A	4-Methyl-2-Pentanone	108-10-1		10	ug/l	U	10			CLP SOW 3.2
NJL000000174	12/11/1997	MW0101	BXO879	12/16/1997	Core Labs	12010	A	4-Methyl-2-Pentanone	108-10-1		10	ug/l	U	10			CLP SOW 3.2
NJL000000174	11/19/1997	SB070B	BXL349	1/1/1998	Core Labs	12010	A	4-Methylphenol	106-44-5		0.37	mg/kg	U		CRQL	0.37	OLMO 3.2
NJL000000174	11/19/1997	SB0702	BXL348	12/31/1997	Core Labs	12010	A	4-Methylphenol	106-44-5		0.38	mg/kg	U		CRQL	0.38	CLP OLMO 3.2
NJL000000174	12/10/1997	FB01MW	BXO867	12/16/1997	Core Labs	12010	A	4-Methylphenol	106-44-5		10	ug/l	U	10			CLP SOW 3.2

SRP ID	Sample Date	Sample Number	Lab ID	Date Analy	Lab Name	Lab Cert Num	Result Type	AnaltParam	CAS	Filt/Unfilt	Conc	Units	QA Qualifier	MDL	Quant Type	Quant Level	Analy Meth
NJL000000174	12/10/1997	MW0201	BXO861	12/16/1997	Core Labs	12010	A	4-Methylphenol	106-44-5		4	ug/l	J	10			CLP SOW 3.2
NJL000000174	12/10/1997	MW0301	BXO863	12/16/1997	Core Labs	12010	A	4-Methylphenol	106-44-5		3	ug/l	J	11			CLP SOW 3.2
NJL000000174	12/10/1997	MW030A	BXO865	12/16/1997	Core Labs	12010	A	4-Methylphenol	106-44-5		3	ug/l	J	10			CLP SOW 3.2
NJL000000174	12/11/1997	MW0101	BXO879	12/16/1997	Core Labs	12010	A	4-Methylphenol	106-44-5		10	ug/l	U	10			CLP SOW 3.2
NJL000000174	11/19/1997	SB070B	BXL349	1/1/1998	Core Labs	12010	A	4-Nitroaniline	100-01-6		0.91	mg/kg	U		CRQL	0.91	OLMO 3.2
NJL000000174	11/19/1997	SB0702	BXL348	12/31/1997	Core Labs	12010	A	4-Nitroaniline	100-01-6		0.92	mg/kg	U		CRQL	0.92	CLP OLMO 3.2
NJL000000174	12/10/1997	FB01MW	BXO867	1/7/1998	Core Labs	12010	A	4-Nitroaniline	100-01-6		26	ug/l	U	26			CLP SOW 3.2
NJL000000174	12/10/1997	MW0201	BXO861	1/7/1998	Core Labs	12010	A	4-Nitroaniline	100-01-6		26	ug/l	U	26			CLP SOW 3.2
NJL000000174	12/10/1997	MW0301	BXO863	1/7/1998	Core Labs	12010	A	4-Nitroaniline	100-01-6		27	ug/l	U	27			CLP SOW 3.2
NJL000000174	12/10/1997	MW030A	BXO865	1/7/1998	Core Labs	12010	A	4-Nitroaniline	100-01-6		26	ug/l	U	26			CLP SOW 3.2
NJL000000174	12/11/1997	MW0101	BXO879	1/7/1998	Core Labs	12010	A	4-Nitroaniline	100-01-6		26	ug/l	U	26			CLP SOW 3.2
NJL000000174	11/19/1997	SB070B	BXL349	1/1/1998	Core Labs	12010	A	4-Nitrophenol	100-02-7		0.91	mg/kg	U		CRQL	0.91	OLMO 3.2
NJL000000174	11/19/1997	SB0702	BXL348	12/31/1997	Core Labs	12010	A	4-Nitrophenol	100-02-7		0.92	mg/kg	U		CRQL	0.92	CLP OLMO 3.2
NJL000000174	12/10/1997	FB01MW	BXO867	1/7/1998	Core Labs	12010	A	4-Nitrophenol	100-02-7		26	ug/l	U	26			CLP SOW 3.2
NJL000000174	12/10/1997	MW0201	BXO861	1/7/1998	Core Labs	12010	A	4-Nitrophenol	100-02-7		26	ug/l	U	26			CLP SOW 3.2
NJL000000174	12/10/1997	MW0301	BXO863	1/7/1998	Core Labs	12010	A	4-Nitrophenol	100-02-7		27	ug/l	U	27			CLP SOW 3.2
NJL000000174	12/10/1997	MW030A	BXO865	1/7/1998	Core Labs	12010	A	4-Nitrophenol	100-02-7		26	ug/l	U	26			CLP SOW 3.2
NJL000000174	12/11/1997	MW0101	BXO879	1/7/1998	Core Labs	12010	A	4-Nitrophenol	100-02-7		26	ug/l	U	26			CLP SOW 3.2
NJL000000174	11/19/1997	SB070B	BXL349	1/1/1998	Core Labs	12010	A	Acenaphthene	83-32-9		0.37	mg/kg	U		CRQL	0.37	OLMO 3.2
NJL000000174	11/19/1997	SB0702	BXL348	12/31/1997	Core Labs	12010	A	Acenaphthene	83-32-9		0.38	mg/kg	U		CRQL	0.38	CLP OLMO 3.2
NJL000000174	12/10/1997	FB01MW	BXO867	1/7/1998	Core Labs	12010	A	Acenaphthene	83-32-9		10	ug/l	U	10			CLP SOW 3.2
NJL000000174	12/10/1997	MW0201	BXO861	1/7/1998	Core Labs	12010	A	Acenaphthene	83-32-9		0.9	ug/l	J	10			CLP SOW 3.2
NJL000000174	12/10/1997	MW0301	BXO863	1/7/1998	Core Labs	12010	A	Acenaphthene	83-32-9		0.3	ug/l	J	11			CLP SOW 3.2
NJL000000174	12/10/1997	MW030A	BXO865	1/7/1998	Core Labs	12010	A	Acenaphthene	83-32-9		0.3	ug/l	J	10			CLP SOW 3.2
NJL000000174	12/11/1997	MW0101	BXO879	1/7/1998	Core Labs	12010	A	Acenaphthene	83-32-9		10	ug/l	U	10			CLP SOW 3.2
NJL000000174	11/19/1997	SB070B	BXL349	1/1/1998	Core Labs	12010	A	Acenaphthylene	208-96-8		0.37	mg/kg	U		CRQL	0.37	OLMO 3.2
NJL000000174	11/19/1997	SB0702	BXL348	12/31/1997	Core Labs	12010	A	Acenaphthylene	208-96-8		0.38	mg/kg	U		CRQL	0.38	CLP OLMO 3.2
NJL000000174	12/10/1997	FB01MW	BXO867	1/7/1998	Core Labs	12010	A	Acenaphthylene	208-96-8		10	ug/l	U	10			CLP SOW 3.2
NJL000000174	12/10/1997	MW0201	BXO861	1/7/1998	Core Labs	12010	A	Acenaphthylene	208-96-8		10	ug/l	U	10			CLP SOW 3.2
NJL000000174	12/10/1997	MW0301	BXO863	1/7/1998	Core Labs	12010	A	Acenaphthylene	208-96-8		11	ug/l	U	11			CLP SOW 3.2
NJL000000174	12/10/1997	MW030A	BXO865	1/7/1998	Core Labs	12010	A	Acenaphthylene	208-96-8		10	ug/l	U	10			CLP SOW 3.2
NJL000000174	12/11/1997	MW0101	BXO879	1/7/1998	Core Labs	12010	A	Acenaphthylene	208-96-8		10	ug/l	U	10			CLP SOW 3.2
NJL000000174	11/19/1997	SB0702	BXL348	11/26/1997	Core Labs	12010	A	Acetone	67-64-1		1.3	mg/kg	U		CRQL	1.3	CLP OLMO 3.2
NJL000000174	11/19/1997	SB070B	BXL349	11/26/1997	Core Labs	12010	A	Acetone	67-64-1		1.3	mg/kg	U		CRQL	1.3	CLP OLMO 3.2
NJL000000174	12/10/1997	FB01MW	BXO867	12/16/1997	Core Labs	12010	A	Acetone	67-64-1		10	ug/l	U	10			CLP SOW 3.2
NJL000000174	12/10/1997	MW0201	BXO861	12/16/1997	Core Labs	12010	A	Acetone	67-64-1		21	ug/l		10			CLP SOW 3.2
NJL000000174	12/10/1997	MW0301	BXO863	12/16/1997	Core Labs	12010	A	Acetone	67-64-1		8	ug/l	J	10			CLP SOW 3.2
NJL000000174	12/10/1997	MW030A	BXO865	12/16/1997	Core Labs	12010	A	Acetone	67-64-1		8	ug/l	J	10			CLP SOW 3.2
NJL000000174	12/10/1997	TB01MW	BXO868	12/16/1997	Core Labs	12010	A	Acetone	67-64-1		10	ug/l	U	10			CLP SOW 3.2
NJL000000174	12/11/1997	MW0101	BXO879	12/16/1997	Core Labs	12010	A	Acetone	67-64-1		10	ug/l	U	10			CLP SOW 3.2
NJL000000174	12/10/1997	FB01MW	BXO867	1/23/1998	Core Labs	12010	A	Aldrin	309-00-2		0.05	ug/l	R	0.05			CLP SOW 3.2
NJL000000174	12/10/1997	MW0201	BXO861	1/23/1998	Core Labs	12010	A	Aldrin	309-00-2		0.052	ug/l	R	0.052			CLP SOW 3.2
NJL000000174	12/10/1997	MW0301	BXO863	1/23/1998	Core Labs	12010	A	Aldrin	309-00-2		0.051	ug/l	R	0.051			CLP SOW 3.2
NJL000000174	12/10/1997	MW030A	BXO865	1/23/1998	Core Labs	12010	A	Aldrin	309-00-2		0.052	ug/l	R	0.052			CLP SOW 3.2
NJL000000174	12/11/1997	MW0101	BXO879	1/23/1998	Core Labs	12010	A	Aldrin	309-00-2		0.051	ug/l	R	0.051			CLP SOW 3.2
NJL000000174	12/10/1997	FB01MW	BXO867	1/23/1998	Core Labs	12010	A	Alpha-BHC	319-64-6		0.05	ug/l	R	0.05			CLP SOW 3.2
NJL000000174	12/10/1997	MW0201	BXO861	1/23/1998	Core Labs	12010	A	Alpha-BHC	319-64-6		0.052	ug/l	R	0.052			CLP SOW 3.2
NJL000000174	12/10/1997	MW0301	BXO863	1/23/1998	Core Labs	12010	A	Alpha-BHC	319-64-6		0.051	ug/l	R	0.051			CLP SOW 3.2
NJL000000174	12/10/1997	MW030A	BXO865	1/23/1998	Core Labs	12010	A	Alpha-BHC	319-64-6		0.052	ug/l	R	0.052			CLP SOW 3.2
NJL000000174	12/11/1997	MW0101	BXO879	1/23/1998	Core Labs	12010	A	Alpha-BHC	319-64-6		0.051	ug/l	R	0.051			CLP SOW 3.2
NJL000000174	12/10/1997	FB01MW	BXO867	1/23/1998	Core Labs	12010	A	alpha-Chlordane			0.05	ug/l	R	0.05			CLP SOW 3.2
NJL000000174	12/10/1997	MW0201	BXO861	1/23/1998	Core Labs	12010	A	alpha-Chlordane			0.052	ug/l	R	0.052			CLP SOW 3.2
NJL000000174	12/10/1997	MW0301	BXO863	1/23/1998	Core Labs	12010	A	alpha-Chlordane			0.051	ug/l	R	0.051			CLP SOW 3.2
NJL000000174	12/10/1997	MW030A	BXO865	1/23/1998	Core Labs	12010	A	alpha-Chlordane			0.052	ug/l	R	0.052			CLP SOW 3.2
NJL000000174	12/11/1997	MW0101	BXO879	1/23/1998	Core Labs	12010	A	alpha-Chlordane			0.051	ug/l	R	0.051			CLP SOW 3.2
NJL000000174	12/10/1997	FB01MW	BXO867	5/21/1998	Core Labs	12010	A	Aluminum	7429-90-5		55.7	ug/l	B	0.051			CLP SOW 4.0
NJL000000174	12/10/1997	MW0201	BXO861	5/21/1998	Core Labs	12010	A	Aluminum	7429-90-5		1320	ug/l	J	0.051			CLP SOW 4.0
NJL000000174	12/10/1997	MW0201F	BXO862	5/21/1998	Core Labs	12010	A	Aluminum	7429-90-5	F	920	ug/l	J	0.051			CLP SOW 4.0

SRP ID	Sample Date	Sample Number	Lab ID	Date Analy	Lab Name	Lab Cert Num	Result Type	AnaltParam	CAS	Filt/Unfilt	Conc	Units	QA Qualifier	MDL	Quant Type	Quant Level	Analy Meth
NJL000000174	12/10/1997	MW0301	BXO863	5/21/1998	Core Labs	12010	A	Aluminum	7429-90-5		2090	ug/l	J	0.051			CLP SOW 4.0
NJL000000174	12/10/1997	MW0301F	BXO864	5/21/1998	Core Labs	12010	A	Aluminum	7429-90-5	F	1020	ug/l	J	0.051			CLP SOW 4.0
NJL000000174	12/10/1997	MW030A	BXO865	5/21/1998	Core Labs	12010	A	Aluminum	7429-90-5		4010	ug/l	J	0.051			CLP SOW 4.0
NJL000000174	12/10/1997	MW030AF	BXO866	5/21/1998	Core Labs	12010	A	Aluminum	7429-90-5	F	766	ug/l	J	0.051			CLP SOW 4.0
NJL000000174	12/11/1997	MW0101	BXO879	5/21/1998	Core Labs	12010	A	Aluminum	7429-90-5		12300	ug/l	J	0.051			CLP SOW 4.0
NJL000000174	12/11/1997	MW0101F	BXO880	5/21/1998	Core Labs	12010	A	Aluminum	7429-90-5	F	496	ug/l	J	0.051			CLP SOW 4.0
NJL000000174	11/19/1997	SB0702	BXL348	3/16/1998	Core Labs	12010	A	Aluminum	7429-90-5		4350	mg/kg	J		CRDL	0.37	CLP ILMO 4.0
NJL000000174	11/19/1997	SB070B	BXL349	3/16/1998	Core Labs	12010	A	Aluminum	7429-90-5		3510	mg/kg	J		CRDL	0.37	CLP ILMO 4.0
NJL000000174	11/19/1997	SB070B	BXL349	1/1/1998	Core Labs	12010	A	Anthracene	120-12-7		0.37	mg/kg	U		CRQL	0.37	OLMO 3.2
NJL000000174	11/19/1997	SB0702	BXL348	12/31/1997	Core Labs	12010	A	Anthracene	120-12-7		0.38	mg/kg	U		CRQL	0.38	CLP OLMO 3.2
NJL000000174	12/10/1997	FB01MW	BXO867	1/7/1998	Core Labs	12010	A	Anthracene	120-12-7		10	ug/l	U	10			CLP SOW 3.2
NJL000000174	12/10/1997	MW0201	BXO861	1/7/1998	Core Labs	12010	A	Anthracene	120-12-7		0.3	ug/l	J	10			CLP SOW 3.2
NJL000000174	12/10/1997	MW0301	BXO863	1/7/1998	Core Labs	12010	A	Anthracene	120-12-7		11	ug/l	U	11			CLP SOW 3.2
NJL000000174	12/10/1997	MW030A	BXO865	1/7/1998	Core Labs	12010	A	Anthracene	120-12-7		10	ug/l	U	10			CLP SOW 3.2
NJL000000174	12/11/1997	MW0101	BXO879	1/7/1998	Core Labs	12010	A	Anthracene	120-12-7		10	ug/l	U	10			CLP SOW 3.2
NJL000000174	11/12/1997	SB0101	BYC724	1/21/1998	Core Labs	12010	A	Antimony	7440-36-0		62.4	mg/kg	J		CRDL	0.24	CLP SOW 4.0
NJL000000174	11/12/1997	SB0103	BYC725	1/21/1998	Core Labs	12010	A	Antimony	7440-36-0		46.4	mg/kg	J		CRDL	0.24	CLP SOW 4.0
NJL000000174	11/12/1997	SB0201	BYC730	1/21/1998	Core Labs	12010	A	Antimony	7440-36-0		50.8	mg/kg	J		CRDL	0.24	CLP SOW 4.0
NJL000000174	11/12/1997	SB0201D	BYC731	1/21/1998	Core Labs	12010	A	Antimony	7440-36-0		115	mg/kg	J		CRDL	0.24	CLP SOW 4.0
NJL000000174	11/12/1997	SB0202	BYC732	1/21/1998	Core Labs	12010	A	Antimony	7440-36-0		14.5	mg/kg	J		CRDL	0.24	CLP SOW 4.0
NJL000000174	11/12/1997	SB0301	BYC736	1/21/1998	Core Labs	12010	A	Antimony	7440-36-0		37.4	mg/kg	J		CRDL	0.24	CLP SOW 4.0
NJL000000174	11/12/1997	SB0303	BYC737	1/21/1998	Core Labs	12010	A	Antimony	7440-36-0		28.4	mg/kg	J		CRDL	0.24	CLP SOW 4.0
NJL000000174	11/17/1997	SB0401	BYC766	1/20/1998	Core Labs	12010	A	Antimony	7440-36-0		13	mg/kg	J		CRDL	0.24	CLP SOW 4.0
NJL000000174	11/17/1997	SB0404	BYC767	1/20/1998	Core Labs	12010	A	Antimony	7440-36-0		13.8	mg/kg	J		CRDL	0.24	CLP SOW 4.0
NJL000000174	11/17/1997	SB0501	BYC770	1/20/1998	Core Labs	12010	A	Antimony	7440-36-0		12	mg/kg	J		CRDL	0.24	CLP SOW 4.0
NJL000000174	11/17/1997	SB0505	BYC773	1/20/1998	Core Labs	12010	A	Antimony	7440-36-0		16.4	mg/kg	J		CRDL	0.24	CLP SOW 4.0
NJL000000174	11/19/1997	SB0604	BYC795	1/21/1997	Core Labs	12010	A	Antimony	7440-36-0		15.7	mg/kg	J		CRDL	0.24	CLP SOW 4.0
NJL000000174	11/19/1997	SB070A	BYC799	1/21/1997	Core Labs	12010	A	Antimony	7440-36-0		12	mg/kg	J		CRDL	0.24	CLP SOW 4.0
NJL000000174	1/12/2000	S008005	94490	2/10/2000	Chemtech	3	P	Antimony	7440-36-0		0.41	MG/KG	U	24	PQL	0.24	6010
NJL000000174	1/12/2000	S00901D	94498	2/10/2000	Chemtech	3	P	Antimony	7440-36-0		1.3	MG/KG	J	0.45	PQL	0.45	6010
NJL000000174	1/12/2000	S009010	94497	2/10/2000	Chemtech	3	P	Antimony	7440-36-0		1.6	MG/KG	J	0.46	PQL	0.46	6010
NJL000000174	1/12/2000	S009130	94502	2/10/2000	Chemtech	3	P	Antimony	7440-36-0		0.82	MG/KG	J	0.48	PQL	0.48	6010
NJL000000174	1/12/2000	S008110	94495	2/10/2000	Chemtech	3	P	Antimony	7440-36-0		0.49	MG/KG	U	0.49	PQL	0.49	6010
NJL000000174	1/12/2000	S008130	94496	2/10/2000	Chemtech	3	P	Antimony	7440-36-0		0.49	MG/KG	U	0.49	PQL	0.49	6010
NJL000000174	1/12/2000	S008030	94493	2/10/2000	Chemtech	3	P	Antimony	7440-36-0		0.96	MG/KG	J	0.52	PQL	0.52	6010
NJL000000174	1/12/2000	S009050	94499	2/10/2000	Chemtech	3	P	Antimony	7440-36-0		3.3	MG/KG	J	0.52	PQL	0.52	6010
NJL000000174	1/12/2000	S008050	94494	2/10/2000	Chemtech	3	P	Antimony	7440-36-0		2.2	MG/KG	J	0.56	PQL	0.56	6010
NJL000000174	1/12/2000	S009071	94500	2/10/2000	Chemtech	3	P	Antimony	7440-36-0		12.1	MG/KG	J	0.58	PQL	0.58	6010
NJL000000174	1/12/2000	S009120	94501	2/10/2000	Chemtech	3	P	Antimony	7440-36-0		0.7	MG/KG	J	0.59	PQL	0.59	6010
NJL000000174	11/17/1997	SB050A	BYC771	1/20/1998	Core Labs	12010	A	Antimony	7440-36-0		11.7	mg/kg	UJ		CRDL	11.7	CLP SOW 4.0
NJL000000174	11/19/1997	SB0601	BYC794	1/21/1997	Core Labs	12010	A	Antimony	7440-36-0		0	mg/kg	R		CRDL	11.8	CLP SOW 4.0
NJL000000174	11/12/1997	SB0114	BYC729	1/21/1998	Core Labs	12010	A	Antimony	7440-36-0		12	mg/kg	UJ		CRDL	12	CLP SOW 4.0
NJL000000174	11/12/1997	SB0311	BYC739	1/21/1998	Core Labs	12010	A	Antimony	7440-36-0		12	mg/kg	UJ		CRDL	12	CLP SOW 4.0
NJL000000174	11/19/1997	SB0703	BYK500	1/21/1997	Core Labs	12010	A	Antimony	7440-36-0		0	mg/kg	R		CRDL	12	CLP SOW 4.0
NJL000000174	11/12/1997	SB0211	BYC735	1/21/1998	Core Labs	12010	A	Antimony	7440-36-0		12.1	mg/kg	UJ		CRDL	12.1	CLP SOW 4.0
NJL000000174	11/19/1997	SB0709	BYK502	1/21/1997	Core Labs	12010	A	Antimony	7440-36-0		0	mg/kg	R		CRDL	12.1	CLP SOW 4.0
NJL000000174	11/19/1997	SB0701	BYC798	1/21/1997	Core Labs	12010	A	Antimony	7440-36-0		0	mg/kg	R		CRDL	12.2	CLP SOW 4.0
NJL000000174	11/19/1997	SB070B	BXL349	3/14/1998	Core Labs	12010	A	Antimony	7440-36-0		12.3	mg/kg	UJ		CRDL	12.3	CLP ILMO 4.0
NJL000000174	11/19/1997	SB0702	BXL348	3/14/1998	Core Labs	12010	A	Antimony	7440-36-0		12.5	mg/kg	UJ		CRDL	12.5	CLP ILMO 4.0
NJL000000174	11/12/1997	SB0106	BYC726	1/21/1998	Core Labs	12010	A	Antimony	7440-36-0		12.5	mg/kg	UJ		CRDL	12.5	CLP SOW 4.0
NJL000000174	11/17/1997	SB0502	BYC772	1/20/1998	Core Labs	12010	A	Antimony	7440-36-0		12.5	mg/kg	UJ		CRDL	12.5	CLP SOW 4.0
NJL000000174	11/12/1997	SB0210	BYC734	1/21/1998	Core Labs	12010	A	Antimony	7440-36-0		12.6	mg/kg	UJ		CRDL	12.6	CLP SOW 4.0
NJL000000174	11/19/1997	SB0706	BYK501	1/21/1997	Core Labs	12010	A	Antimony	7440-36-0		0	mg/kg	R		CRDL	12.6	CLP SOW 4.0
NJL000000174	11/12/1997	SB0312	BYC740	1/21/1998	Core Labs	12010	A	Antimony	7440-36-0		12.8	mg/kg	UJ		CRDL	12.8	CLP SOW 4.0
NJL000000174	11/12/1997	SB0113	BYC728	1/21/1998	Core Labs	12010	A	Antimony	7440-36-0		13	mg/kg	UJ		CRDL	13	CLP SOW 4.0
NJL000000174	11/17/1997	SB0511	BYC775	1/20/1998	Core Labs	12010	A	Antimony	7440-36-0		13.1	mg/kg	UJ		CRDL	13.1	CLP SOW 4.0
NJL000000174	11/19/1997	SB0713	BYK504	1/21/1997	Core Labs	12010	A	Antimony	7440-36-0		0	mg/kg	R		CRDL	13.4	CLP SOW 4.0
NJL000000174	11/12/1997	SB0206	BYC733	1/21/1998	Core Labs	12010	A	Antimony	7440-36-0		13.7	mg/kg	UJ		CRDL	13.7	CLP SOW 4.0

SRP ID	Sample Date	Sample Number	Lab ID	Date Analy	Lab Name	Lab Cert Num	Result Type	AnaltParam	CAS	Filt/Unfilt	Conc	Units	QA Qualifier	MDL	Quant Type	Quant Level	Analy Meth
NJL000000174	11/19/1997	SB0712	BYK503	1/21/1997	Core Labs	12010	A	Antimony	7440-36-0		0	mg/kg	R		CRDL	13.8	CLP SOW 4.0
NJL000000174	11/12/1997	SB0109	BYC727	1/21/1998	Core Labs	12010	A	Antimony	7440-36-0		14.2	mg/kg	UJ		CRDL	14.2	CLP SOW 4.0
NJL000000174	11/17/1997	SB0409	BYC769	1/20/1998	Core Labs	12010	A	Antimony	7440-36-0		14.4	mg/kg	UJ		CRDL	14.4	CLP SOW 4.0
NJL000000174	11/17/1997	SB0512	BYC776	1/20/1998	Core Labs	12010	A	Antimony	7440-36-0		17.6	mg/kg	UJ		CRDL	17.6	CLP SOW 4.0
NJL000000174	11/17/1997	SB0508	BYC774	1/20/1998	Core Labs	12010	A	Antimony	7440-36-0		18.7	mg/kg	UJ		CRDL	18.7	CLP SOW 4.0
NJL000000174	11/17/1997	SB0408	BYC768	1/20/1998	Core Labs	12010	A	Antimony	7440-36-0		30.3	mg/kg	UJ		CRDL	30.3	CLP SOW 4.0
NJL000000174	11/19/1997	SB0608	BYC797	1/21/1997	Core Labs	12010	A	Antimony	7440-36-0		0	mg/kg	R		CRDL	37.7	CLP SOW 4.0
NJL000000174	11/19/1997	SB0607	BYC796	1/21/1997	Core Labs	12010	A	Antimony	7440-36-0		0	mg/kg	R		CRDL	45.6	CLP SOW 4.0
NJL000000174	11/12/1997	SB0307	BYC738	1/21/1998	Core Labs	12010	A	Antimony	7440-36-0		47.2	mg/kg	UJ		CRDL	47.2	CLP SOW 4.0
NJL000000174	12/10/1997	FB01MW	BXO867	5/21/1998	Core Labs	12010	A	Antimony	7440-36-0		54.8	ug/l	UJ	54.8			CLP SOW 4.0
NJL000000174	12/10/1997	MW0201	BXO861	5/21/1998	Core Labs	12010	A	Antimony	7440-36-0		54.8	ug/l	UJ	54.8			CLP SOW 4.0
NJL000000174	12/10/1997	MW0201F	BXO862	5/21/1998	Core Labs	12010	A	Antimony	7440-36-0	F	54.8	ug/l	UJ	54.8			CLP SOW 4.0
NJL000000174	12/10/1997	MW0301	BXO863	5/21/1998	Core Labs	12010	A	Antimony	7440-36-0		54.8	ug/l	UJ	54.8			CLP SOW 4.0
NJL000000174	12/10/1997	MW0301F	BXO864	5/21/1998	Core Labs	12010	A	Antimony	7440-36-0	F	54.8	ug/l	UJ	54.8			CLP SOW 4.0
NJL000000174	12/10/1997	MW030A	BXO865	5/21/1998	Core Labs	12010	A	Antimony	7440-36-0		54.8	ug/l	UJ	54.8			CLP SOW 4.0
NJL000000174	12/10/1997	MW030AF	BXO866	5/21/1998	Core Labs	12010	A	Antimony	7440-36-0	F	54.8	ug/l	UJ	54.8			CLP SOW 4.0
NJL000000174	12/11/1997	MW0101	BXO879	5/21/1998	Core Labs	12010	A	Antimony	7440-36-0		54.8	ug/l	UJ	54.8			CLP SOW 4.0
NJL000000174	12/11/1997	MW0101F	BXO880	5/21/1998	Core Labs	12010	A	Antimony	7440-36-0	F	54.8	ug/l	UJ	54.8			CLP SOW 4.0
NJL000000174	6/2/1998	SB08051	231502	11/25/1998	Core Labs	12010	A	Antimony	7440-36-0		6.1	mg/kg	R	0.76	IDL		EPA CLP
NJL000000174	6/2/1998	SB0834	231505	11/25/1998	Core Labs	12010	A	Antimony	7440-36-0		3.4	mg/kg	R	0.76	IDL		EPA CLP
NJL000000174	6/2/1998	SB0856	231506	11/25/1998	Core Labs	12010	A	Antimony	7440-36-0		6.1	mg/kg	R	0.76	IDL		EPA CLP
NJL000000174	6/2/1998	SB0912	231509	11/25/1998	Core Labs	12010	A	Antimony	7440-36-0		2.6	mg/kg	R	0.76	IDL		EPA CLP
NJL000000174	6/2/1998	SB0956	231510	11/25/1998	Core Labs	12010	A	Antimony	7440-36-0		2.5	mg/kg	R	0.76	IDL		EPA CLP
NJL000000174	6/2/1998	SB09718	231511	11/25/1998	Core Labs	12010	A	Antimony	7440-36-0		2.1	mg/kg	R	0.76	IDL		EPA CLP
NJL000000174	6/2/1998	SB81112	231507	11/25/1998	Core Labs	12010	A	Antimony	7440-36-0		1.8	mg/kg	R	0.76	IDL		EPA CLP
NJL000000174	6/2/1998	SB81314	231508	11/25/1998	Core Labs	12010	A	Antimony	7440-36-0		3	mg/kg	R	0.76	IDL		EPA CLP
NJL000000174	6/2/1998	SB91213	231512	11/25/1998	Core Labs	12010	A	Antimony	7440-36-0		2.5	mg/kg	R	0.76	IDL		EPA CLP
NJL000000174	6/2/1998	SB91314	231513	11/25/1998	Core Labs	12010	A	Antimony	7440-36-0		2.3	mg/kg	R	0.76	IDL		EPA CLP
NJL000000174	6/2/1998	SB9D131	231514	11/25/1998	Core Labs	12010	A	Antimony	7440-36-0		2.1	mg/kg	R	0.76	IDL		EPA CLP
NJL000000174	12/10/1997	FB01MW	BXO867	1/23/1998	Core Labs	12010	A	Aroclor 1016	12674-11-2		1	ug/l	R	1			SW846 8081
NJL000000174	12/10/1997	MW0201	BXO861	1/23/1998	Core Labs	12010	A	Aroclor 1016	12674-11-2		1	ug/l	R	1			SW846 8081
NJL000000174	12/10/1997	MW0301	BXO863	1/23/1998	Core Labs	12010	A	Aroclor 1016	12674-11-2		1	ug/l	R	1			SW846 8081
NJL000000174	12/10/1997	MW030A	BXO865	1/23/1998	Core Labs	12010	A	Aroclor 1016	12674-11-2		1	ug/l	R	1			SW846 8081
NJL000000174	12/11/1997	MW0101	BXO879	1/23/1998	Core Labs	12010	A	Aroclor 1016	12674-11-2		1	ug/l	R	1			SW846 8081
NJL000000174	12/10/1997	FB01MW	BXO867	1/23/1998	Core Labs	12010	A	Aroclor 1221	11104-28-2		2	ug/l	R	2			SW846 8081
NJL000000174	12/10/1997	MW0201	BXO861	1/23/1998	Core Labs	12010	A	Aroclor 1221	11104-28-2		2.1	ug/l	R	2.1			SW846 8081
NJL000000174	12/10/1997	MW0301	BXO863	1/23/1998	Core Labs	12010	A	Aroclor 1221	11104-28-2		2	ug/l	R	2			SW846 8081
NJL000000174	12/10/1997	MW030A	BXO865	1/23/1998	Core Labs	12010	A	Aroclor 1221	11104-28-2		2.1	ug/l	R	2.1			SW846 8081
NJL000000174	12/11/1997	MW0101	BXO879	1/23/1998	Core Labs	12010	A	Aroclor 1221	11104-28-2		2	ug/l	R	2			SW846 8081
NJL000000174	12/10/1997	FB01MW	BXO867	1/23/1998	Core Labs	12010	A	Aroclor 1232	11141-16-5		1	ug/l	R	1			SW846 8081
NJL000000174	12/10/1997	MW0201	BXO861	1/23/1998	Core Labs	12010	A	Aroclor 1232	11141-16-5		1	ug/l	R	1			SW846 8081
NJL000000174	12/10/1997	MW0301	BXO863	1/23/1998	Core Labs	12010	A	Aroclor 1232	11141-16-5		1	ug/l	R	1			SW846 8081
NJL000000174	12/10/1997	MW030A	BXO865	1/23/1998	Core Labs	12010	A	Aroclor 1232	11141-16-5		1	ug/l	R	1			SW846 8081
NJL000000174	12/11/1997	MW0101	BXO879	1/23/1998	Core Labs	12010	A	Aroclor 1232	11141-16-5		1	ug/l	R	1			SW846 8081
NJL000000174	12/10/1997	FB01MW	BXO867	1/23/1998	Core Labs	12010	A	Aroclor 1242	53469-21-9		1	ug/l	R	1			SW846 8081
NJL000000174	12/10/1997	MW0201	BXO861	1/23/1998	Core Labs	12010	A	Aroclor 1242	53469-21-9		1	ug/l	R	1			SW846 8081
NJL000000174	12/10/1997	MW0301	BXO863	1/23/1998	Core Labs	12010	A	Aroclor 1242	53469-21-9		1	ug/l	R	1			SW846 8081
NJL000000174	12/10/1997	MW030A	BXO865	1/23/1998	Core Labs	12010	A	Aroclor 1242	53469-21-9		1	ug/l	R	1			SW846 8081
NJL000000174	12/11/1997	MW0101	BXO879	1/23/1998	Core Labs	12010	A	Aroclor 1242	53469-21-9		1	ug/l	R	1			SW846 8081
NJL000000174	12/10/1997	FB01MW	BXO867	1/23/1998	Core Labs	12010	A	Aroclor 1248	12672-29-6		1	ug/l	R	1			SW846 8081
NJL000000174	12/10/1997	MW0201	BXO861	1/23/1998	Core Labs	12010	A	Aroclor 1248	12672-29-6		1	ug/l	R	1			SW846 8081
NJL000000174	12/10/1997	MW0301	BXO863	1/23/1998	Core Labs	12010	A	Aroclor 1248	12672-29-6		1	ug/l	R	1			SW846 8081
NJL000000174	12/10/1997	MW030A	BXO865	1/23/1998	Core Labs	12010	A	Aroclor 1248	12672-29-6		1	ug/l	R	1			SW846 8081
NJL000000174	12/11/1997	MW0101	BXO879	1/23/1998	Core Labs	12010	A	Aroclor 1248	12672-29-6		1	ug/l	R	1			SW846 8081
NJL000000174	12/10/1997	FB01MW	BXO867	1/23/1998	Core Labs	12010	A	Aroclor 1254	11097-69-1		1	ug/l	R	1			SW846 8081
NJL000000174	12/10/1997	MW0201	BXO861	1/23/1998	Core Labs	12010	A	Aroclor 1254	11097-69-1		1	ug/l	R	1			SW846 8081
NJL000000174	12/10/1997	MW0301	BXO863	1/23/1998	Core Labs	12010	A	Aroclor 1254	11097-69-1		1	ug/l	R	1			SW846 8081
NJL000000174	12/10/1997	MW030A	BXO865	1/23/1998	Core Labs	12010	A	Aroclor 1254	11097-69-1		1	ug/l	R	1			SW846 8081

SRP ID	Sample Date	Sample Number	Lab ID	Date Analy	Lab Name	Lab Cert Num	Result Type	AnaltParam	CAS	Filt/Unfilt	Conc	Units	QA Qualifier	MDL	Quant Type	Quant Level	Analy Meth
NJL000000174	12/11/1997	MW0101	BXO879	1/23/1998	Core Labs	12010	A	Aroclor 1254	11097-69-1		1	ug/l	R	1			SW846 8081
NJL000000174	12/10/1997	FB01MW	BXO867	1/23/1998	Core Labs	12010	A	Aroclor 1260	11096-82-5		1	ug/l	R	1			SW846 8081
NJL000000174	12/10/1997	MW0201	BXO861	1/23/1998	Core Labs	12010	A	Aroclor 1260	11096-82-5		1	ug/l	R	1			SW846 8081
NJL000000174	12/10/1997	MW0301	BXO863	1/23/1998	Core Labs	12010	A	Aroclor 1260	11096-82-5		1	ug/l	R	1			SW846 8081
NJL000000174	12/10/1997	MW030A	BXO865	1/23/1998	Core Labs	12010	A	Aroclor 1260	11096-82-5		1	ug/l	R	1			SW846 8081
NJL000000174	12/11/1997	MW0101	BXO879	1/23/1998	Core Labs	12010	A	Aroclor 1260	11096-82-5		1	ug/l	R	1			SW846 8081
NJL000000174	11/19/1997	SB07WB	BXI216	12/10/1997	Core Labs	12010	A	Arsenic	7440-38-2		0.1	mg/l	U		PQL	0.0004	SW-846, 6010
NJL000000174	11/19/1997	SB07W2	BXI215	12/10/1997	Core Labs	12010	A	Arsenic	7440-38-2		0.4	mg/l	U		PQL	0.4	SW-846, 6010
NJL000000174	12/10/1997	FB01MW	BXO867	5/21/1998	Core Labs	12010	A	Arsenic	7440-38-2		4	ug/l	U	4			CLP SOW 4.0
NJL000000174	12/10/1997	MW0201	BXO861	5/21/1998	Core Labs	12010	A	Arsenic	7440-38-2		8.7	ug/l	J	0			CLP SOW 4.0
NJL000000174	12/10/1997	MW0201F	BXO862	5/21/1998	Core Labs	12010	A	Arsenic	7440-38-2	F	8.7	ug/l	J	0			CLP SOW 4.0
NJL000000174	12/10/1997	MW0301	BXO863	5/21/1998	Core Labs	12010	A	Arsenic	7440-38-2		12.3	ug/l		0			CLP SOW 4.0
NJL000000174	12/10/1997	MW0301F	BXO864	5/21/1998	Core Labs	12010	A	Arsenic	7440-38-2	F	7.6	ug/l	J	0			CLP SOW 4.0
NJL000000174	12/10/1997	MW030A	BXO865	5/21/1998	Core Labs	12010	A	Arsenic	7440-38-2		9.8	ug/l	J	0			CLP SOW 4.0
NJL000000174	12/10/1997	MW030AF	BXO866	5/21/1998	Core Labs	12010	A	Arsenic	7440-38-2	F	8.7	ug/l	J	8.7			CLP SOW 4.0
NJL000000174	12/11/1997	MW0101	BXO879	5/21/1998	Core Labs	12010	A	Arsenic	7440-38-2		4	ug/l	UJ	4			CLP SOW 4.0
NJL000000174	12/11/1997	MW0101F	BXO880	5/21/1998	Core Labs	12010	A	Arsenic	7440-38-2	F	4	ug/l	UJ	4			CLP SOW 4.0
NJL000000174	11/19/1997	SB0702	BXL348	3/11/1998	Core Labs	12010	A	Arsenic	7440-38-2		8	mg/kg			CRDL	1	CLP ILMO 4.0
NJL000000174	11/19/1997	SB070B	BXL349	3/11/1998	Core Labs	12010	A	Arsenic	7440-38-2		8.5	mg/kg			CRDL	1	CLP ILMO 4.0
NJL000000174	12/10/1997	FB01MW	BXO867	5/21/1998	Core Labs	12010	A	Barium	7440-39-3		1	ug/l	U	1			CLP SOW 4.0
NJL000000174	12/10/1997	MW0201	BXO861	5/21/1998	Core Labs	12010	A	Barium	7440-39-3		42.5	ug/l	J	1			CLP SOW 4.0
NJL000000174	12/10/1997	MW0201F	BXO862	5/21/1998	Core Labs	12010	A	Barium	7440-39-3	F	112	ug/l	J	1			CLP SOW 4.0
NJL000000174	12/10/1997	MW0301	BXO863	5/21/1998	Core Labs	12010	A	Barium	7440-39-3		672	ug/l		1			CLP SOW 4.0
NJL000000174	12/10/1997	MW0301F	BXO864	5/21/1998	Core Labs	12010	A	Barium	7440-39-3	F	613	ug/l		1			CLP SOW 4.0
NJL000000174	12/10/1997	MW030A	BXO865	5/21/1998	Core Labs	12010	A	Barium	7440-39-3		1200	ug/l		1			CLP SOW 4.0
NJL000000174	12/10/1997	MW030AF	BXO866	5/21/1998	Core Labs	12010	A	Barium	7440-39-3	F	528	ug/l		1			CLP SOW 4.0
NJL000000174	12/11/1997	MW0101	BXO879	5/21/1998	Core Labs	12010	A	Barium	7440-39-3		300	ug/l		1			CLP SOW 4.0
NJL000000174	12/11/1997	MW0101F	BXO880	5/21/1998	Core Labs	12010	A	Barium	7440-39-3	F	418	ug/l		1			CLP SOW 4.0
NJL000000174	11/19/1997	SB0702	BXL348	3/14/1998	Core Labs	12010	A	Barium	7440-39-3		105	mg/kg			CRDL	0.044	CLP ILMO 4.0
NJL000000174	11/19/1997	SB070B	BXL349	3/14/1998	Core Labs	12010	A	Barium	7440-39-3		86.7	mg/kg			CRDL	0.044	CLP ILMO 4.0
NJL000000174	11/19/1997	SB07W2	BXI215	12/10/1997	Core Labs	12010	A	Barium	7440-39-3		0.73	mg/l			PQL	0.044	SW-846, 6010
NJL000000174	11/19/1997	SB07WB	BXI216	12/10/1997	Core Labs	12010	A	Barium	7440-39-3		0.81	mg/l			PQL	0.044	SW-846, 6010
NJL000000174	11/19/1997	SB07W2	BXI215	12/5/1997	Core Labs	12010	A	Benzene	71-43-2		0.044	mg/l	U		PQL	0.044	SW-846, 8240
NJL000000174	11/19/1997	SB07WB	BXI216	12/5/1997	Core Labs	12010	A	Benzene	71-43-2		1.3	mg/l	U		PQL	0.044	SW-846, 8240
NJL000000174	11/19/1997	SB0702	BXL348	11/26/1997	Core Labs	12010	A	Benzene	71-43-2		1.3	mg/kg	U		CRQL	1.3	CLP OLMO 3.2
NJL000000174	11/19/1997	SB070B	BXL349	11/26/1997	Core Labs	12010	A	Benzene	71-43-2		1.3	mg/kg	U		CRQL	1.3	CLP OLMO 3.2
NJL000000174	12/10/1997	FB01MW	BXO867	12/16/1997	Core Labs	12010	A	Benzene	71-43-2		10	ug/l	U	10			CLP SOW 3.2
NJL000000174	12/10/1997	MW0201	BXO861	12/16/1997	Core Labs	12010	A	Benzene	71-43-2		8	ug/l	J	10			CLP SOW 3.2
NJL000000174	12/10/1997	MW0301	BXO863	12/16/1997	Core Labs	12010	A	Benzene	71-43-2		0.6	ug/l	J	10			CLP SOW 3.2
NJL000000174	12/10/1997	MW030A	BXO865	12/16/1997	Core Labs	12010	A	Benzene	71-43-2		10	ug/l	U	10			CLP SOW 3.2
NJL000000174	12/10/1997	TB01MW	BXO868	12/16/1997	Core Labs	12010	A	Benzene	71-43-2		10	ug/l	U	10			CLP SOW 3.2
NJL000000174	12/11/1997	MW0101	BXO879	12/16/1997	Core Labs	12010	A	Benzene	71-43-2		1	ug/l	J	10			CLP SOW 3.2
NJL000000174	11/19/1997	SB0702	BXL348	12/31/1997	Core Labs	12010	A	Benzo(a)anthracene	56-55-3		0.38	mg/kg	UJ		CRQL	0.38	CLP OLMO 3.2
NJL000000174	12/10/1997	FB01MW	BXO867	1/7/1998	Core Labs	12010	A	Benzo(a)anthracene	56-55-3		10	ug/l	U	10			CLP SOW 3.2
NJL000000174	12/10/1997	MW0201	BXO861	1/7/1998	Core Labs	12010	A	Benzo(a)anthracene	56-55-3		10	ug/l	U	10			CLP SOW 3.2
NJL000000174	12/10/1997	MW0301	BXO863	1/7/1998	Core Labs	12010	A	Benzo(a)anthracene	56-55-3		11	ug/l	U	11			CLP SOW 3.2
NJL000000174	12/10/1997	MW030A	BXO865	1/7/1998	Core Labs	12010	A	Benzo(a)anthracene	56-55-3		10	ug/l	U	10			CLP SOW 3.2
NJL000000174	12/11/1997	MW0101	BXO879	1/7/1998	Core Labs	12010	A	Benzo(a)anthracene	56-55-3		10	ug/l	U	10			CLP SOW 3.2
NJL000000174	11/19/1997	SB070B	BXL349	1/1/1998	Core Labs	12010	A	Benzo(a)anthracene	56-55-3		0.15	mg/kg	J		CRQL	0.38	OLMO 3.2
NJL000000174	11/19/1997	SB0702	BXL348	12/31/1997	Core Labs	12010	A	Benzo(a)pyrene	50-32-8		0.38	mg/kg	UJ		CRQL	0.38	CLP OLMO 3.2
NJL000000174	12/10/1997	FB01MW	BXO867	1/7/1998	Core Labs	12010	A	Benzo(a)pyrene	50-32-8		10	ug/l	U	10			CLP SOW 3.2
NJL000000174	12/10/1997	MW0201	BXO861	1/7/1998	Core Labs	12010	A	Benzo(a)pyrene	50-32-8		10	ug/l	U	10			CLP SOW 3.2
NJL000000174	12/10/1997	MW0301	BXO863	1/7/1998	Core Labs	12010	A	Benzo(a)pyrene	50-32-8		11	ug/l	U	11			CLP SOW 3.2
NJL000000174	12/10/1997	MW030A	BXO865	1/7/1998	Core Labs	12010	A	Benzo(a)pyrene	50-32-8		10	ug/l	U	10			CLP SOW 3.2
NJL000000174	12/11/1997	MW0101	BXO879	1/7/1998	Core Labs	12010	A	Benzo(a)pyrene	50-32-8		10	ug/l	U	10			CLP SOW 3.2
NJL000000174	11/19/1997	SB070B	BXL349	1/1/1998	Core Labs	12010	A	Benzo(a)pyrene	50-32-8		0.18	mg/kg	J		CRQL	0.18	OLMO 3.2
NJL000000174	12/10/1997	FB01MW	BXO867	1/7/1998	Core Labs	12010	A	Benzo(b)fluoranthene	205-99-2		10	ug/l	U	10			CLP SOW 3.2
NJL000000174	12/10/1997	MW0201	BXO861	1/7/1998	Core Labs	12010	A	Benzo(b)fluoranthene	205-99-2		10	ug/l	U	10			CLP SOW 3.2

SRP ID	Sample Date	Sample Number	Lab ID	Date Analy	Lab Name	Lab Cert Num	Result Type	AnaltParam	CAS	Filt/Unfilt	Conc	Units	QA Qualifier	MDL	Quant Type	Quant Level	Analy Meth
NJL000000174	12/10/1997	MW0301	BXO863	1/7/1998	Core Labs	12010	A	Benzo(b)fluoranthene	205-99-2		11	ug/l	U	11			CLP SOW 3.2
NJL000000174	12/10/1997	MW030A	BXO865	1/7/1998	Core Labs	12010	A	Benzo(b)fluoranthene	205-99-2		10	ug/l	U	10			CLP SOW 3.2
NJL000000174	12/11/1997	MW0101	BXO879	1/7/1998	Core Labs	12010	A	Benzo(b)fluoranthene	205-99-2		10	ug/l	U	10			CLP SOW 3.2
NJL000000174	11/19/1997	SB0702	BXL348	12/31/1997	Core Labs	12010	A	Benzo(b)fluoranthene	205-99-2		0.43	mg/kg	J		CRQL	0.37	CLP OLMO 3.2
NJL000000174	11/19/1997	SB070B	BXL349	1/1/1998	Core Labs	12010	A	Benzo(b)fluoranthene	205-99-2		0.32	mg/kg	J		CRQL	0.37	OLMO 3.2
NJL000000174	11/19/1997	SB070B	BXL349	1/1/1998	Core Labs	12010	A	Benzo(ghi)perylene	191-24-2		0.37	mg/kg	U		CRQL	0.37	OLMO 3.2
NJL000000174	11/19/1997	SB0702	BXL348	12/31/1997	Core Labs	12010	A	Benzo(ghi)perylene	191-24-2		0.38	mg/kg	UJ		CRQL	0.38	CLP OLMO 3.2
NJL000000174	12/10/1997	FB01MW	BXO867	1/7/1998	Core Labs	12010	A	Benzo(ghi)perylene	191-24-2		10	ug/l	U	10			CLP SOW 3.2
NJL000000174	12/10/1997	MW0201	BXO861	1/7/1998	Core Labs	12010	A	Benzo(ghi)perylene	191-24-2		10	ug/l	U	10			CLP SOW 3.2
NJL000000174	12/10/1997	MW0301	BXO863	1/7/1998	Core Labs	12010	A	Benzo(ghi)perylene	191-24-2		11	ug/l	U	11			CLP SOW 3.2
NJL000000174	12/10/1997	MW030A	BXO865	1/7/1998	Core Labs	12010	A	Benzo(ghi)perylene	191-24-2		10	ug/l	U	10			CLP SOW 3.2
NJL000000174	12/11/1997	MW0101	BXO879	1/7/1998	Core Labs	12010	A	Benzo(ghi)perylene	191-24-2		10	ug/l	U	10			CLP SOW 3.2
NJL000000174	11/19/1997	SB070B	BXL349	1/1/1998	Core Labs	12010	A	Benzo(k)fluoranthene	207-08-9		0.37	mg/kg	U		CRQL	0.37	OLMO 3.2
NJL000000174	11/19/1997	SB0702	BXL348	12/31/1997	Core Labs	12010	A	Benzo(k)fluoranthene	207-08-9		0.38	mg/kg	UJ		CRQL	0.38	CLP OLMO 3.2
NJL000000174	12/10/1997	FB01MW	BXO867	1/7/1998	Core Labs	12010	A	Benzo(k)fluoranthene	207-08-9		10	ug/l	U	10			CLP SOW 3.2
NJL000000174	12/10/1997	MW0201	BXO861	1/7/1998	Core Labs	12010	A	Benzo(k)fluoranthene	207-08-9		10	ug/l	U	10			CLP SOW 3.2
NJL000000174	12/10/1997	MW0301	BXO863	1/7/1998	Core Labs	12010	A	Benzo(k)fluoranthene	207-08-9		11	ug/l	U	11			CLP SOW 3.2
NJL000000174	12/10/1997	MW030A	BXO865	1/7/1998	Core Labs	12010	A	Benzo(k)fluoranthene	207-08-9		10	ug/l	U	10			CLP SOW 3.2
NJL000000174	12/11/1997	MW0101	BXO879	1/7/1998	Core Labs	12010	A	Benzo(k)fluoranthene	207-08-9		10	ug/l	U	10			CLP SOW 3.2
NJL000000174	11/12/1997	SB0101	BYC724	1/21/1998	Core Labs	12010	A	Beryllium	7440-41-7		0.71	mg/kg	J		CRDL	0.2	CLP SOW 4.0
NJL000000174	11/12/1997	SB0103	BYC725	1/21/1998	Core Labs	12010	A	Beryllium	7440-41-7		0.68	mg/kg	J		CRDL	0.2	CLP SOW 4.0
NJL000000174	11/12/1997	SB0106	BYC726	1/21/1998	Core Labs	12010	A	Beryllium	7440-41-7		0.43	mg/kg	J		CRDL	0.2	CLP SOW 4.0
NJL000000174	11/12/1997	SB0109	BYC727	1/21/1998	Core Labs	12010	A	Beryllium	7440-41-7		0.51	mg/kg	J		CRDL	0.2	CLP SOW 4.0
NJL000000174	11/12/1997	SB0113	BYC728	1/21/1998	Core Labs	12010	A	Beryllium	7440-41-7		0.28	mg/kg	J		CRDL	0.2	CLP SOW 4.0
NJL000000174	11/12/1997	SB0114	BYC729	1/21/1998	Core Labs	12010	A	Beryllium	7440-41-7		0.32	mg/kg	J		CRDL	0.2	CLP SOW 4.0
NJL000000174	11/12/1997	SB0201	BYC730	1/21/1998	Core Labs	12010	A	Beryllium	7440-41-7		0.72	mg/kg	J		CRDL	0.2	CLP SOW 4.0
NJL000000174	11/12/1997	SB0201D	BYC731	1/21/1998	Core Labs	12010	A	Beryllium	7440-41-7		0.76	mg/kg	J		CRDL	0.2	CLP SOW 4.0
NJL000000174	11/12/1997	SB0202	BYC732	1/21/1998	Core Labs	12010	A	Beryllium	7440-41-7		0.67	mg/kg	J		CRDL	0.2	CLP SOW 4.0
NJL000000174	11/12/1997	SB0206	BYC733	1/21/1998	Core Labs	12010	A	Beryllium	7440-41-7		0.51	mg/kg	J		CRDL	0.2	CLP SOW 4.0
NJL000000174	11/12/1997	SB0210	BYC734	1/21/1998	Core Labs	12010	A	Beryllium	7440-41-7		0.6	mg/kg	J		CRDL	0.2	CLP SOW 4.0
NJL000000174	11/12/1997	SB0211	BYC735	1/21/1998	Core Labs	12010	A	Beryllium	7440-41-7		0.27	mg/kg	J		CRDL	0.2	CLP SOW 4.0
NJL000000174	11/12/1997	SB0301	BYC736	1/21/1998	Core Labs	12010	A	Beryllium	7440-41-7		0.49	mg/kg	J		CRDL	0.2	CLP SOW 4.0
NJL000000174	11/12/1997	SB0303	BYC737	1/21/1998	Core Labs	12010	A	Beryllium	7440-41-7		0.51	mg/kg	J		CRDL	0.2	CLP SOW 4.0
NJL000000174	11/12/1997	SB0307	BYC738	1/21/1998	Core Labs	12010	A	Beryllium	7440-41-7		0.55	mg/kg	J		CRDL	0.2	CLP SOW 4.0
NJL000000174	11/12/1997	SB0311	BYC739	1/21/1998	Core Labs	12010	A	Beryllium	7440-41-7		0.24	mg/kg	J		CRDL	0.2	CLP SOW 4.0
NJL000000174	11/12/1997	SB0312	BYC740	1/21/1998	Core Labs	12010	A	Beryllium	7440-41-7		0.31	mg/kg	J		CRDL	0.2	CLP SOW 4.0
NJL000000174	11/17/1997	SB0401	BYC766	1/20/1998	Core Labs	12010	A	Beryllium	7440-41-7		0.29	mg/kg	J		CRDL	0.2	CLP SOW 4.0
NJL000000174	11/17/1997	SB0404	BYC767	1/20/1998	Core Labs	12010	A	Beryllium	7440-41-7		0.3	mg/kg	J		CRDL	0.2	CLP SOW 4.0
NJL000000174	11/17/1997	SB0408	BYC768	1/20/1998	Core Labs	12010	A	Beryllium	7440-41-7		0.71	mg/kg	J		CRDL	0.2	CLP SOW 4.0
NJL000000174	11/17/1997	SB0409	BYC769	1/20/1998	Core Labs	12010	A	Beryllium	7440-41-7		0.35	mg/kg	J		CRDL	0.2	CLP SOW 4.0
NJL000000174	11/17/1997	SB0501	BYC770	1/20/1998	Core Labs	12010	A	Beryllium	7440-41-7		0.6	mg/kg	J		CRDL	0.2	CLP SOW 4.0
NJL000000174	11/17/1997	SB0502	BYC772	1/20/1998	Core Labs	12010	A	Beryllium	7440-41-7		0.69	mg/kg	J		CRDL	0.2	CLP SOW 4.0
NJL000000174	11/17/1997	SB0505	BYC773	1/20/1998	Core Labs	12010	A	Beryllium	7440-41-7		0.62	mg/kg	J		CRDL	0.2	CLP SOW 4.0
NJL000000174	11/17/1997	SB0508	BYC774	1/20/1998	Core Labs	12010	A	Beryllium	7440-41-7		0.83	mg/kg	J		CRDL	0.2	CLP SOW 4.0
NJL000000174	11/17/1997	SB050A	BYC771	1/20/1998	Core Labs	12010	A	Beryllium	7440-41-7		0.47	mg/kg	J		CRDL	0.2	CLP SOW 4.0
NJL000000174	11/17/1997	SB0511	BYC775	1/20/1998	Core Labs	12010	A	Beryllium	7440-41-7		0.38	mg/kg	J		CRDL	0.2	CLP SOW 4.0
NJL000000174	11/17/1997	SB0512	BYC776	1/20/1998	Core Labs	12010	A	Beryllium	7440-41-7		0.98	mg/kg	J		CRDL	0.2	CLP SOW 4.0
NJL000000174	11/19/1997	SB0601	BYC794	1/21/1997	Core Labs	12010	A	Beryllium	7440-41-7		0.47	mg/kg	J		CRDL	0.2	CLP SOW 4.0
NJL000000174	11/19/1997	SB0604	BYC795	1/21/1997	Core Labs	12010	A	Beryllium	7440-41-7		0.41	mg/kg	J		CRDL	0.2	CLP SOW 4.0
NJL000000174	11/19/1997	SB0701	BYC798	1/21/1997	Core Labs	12010	A	Beryllium	7440-41-7		0.45	mg/kg	J		CRDL	0.2	CLP SOW 4.0
NJL000000174	11/19/1997	SB0703	BYK500	1/21/1997	Core Labs	12010	A	Beryllium	7440-41-7		0.38	mg/kg	J		CRDL	0.2	CLP SOW 4.0
NJL000000174	11/19/1997	SB0706	BYK501	1/21/1997	Core Labs	12010	A	Beryllium	7440-41-7		0.41	mg/kg	J		CRDL	0.2	CLP SOW 4.0
NJL000000174	11/19/1997	SB0709	BYK502	1/21/1997	Core Labs	12010	A	Beryllium	7440-41-7		0.34	mg/kg	J		CRDL	0.2	CLP SOW 4.0
NJL000000174	11/19/1997	SB070A	BYC799	1/21/1997	Core Labs	12010	A	Beryllium	7440-41-7		0.44	mg/kg	J		CRDL	0.2	CLP SOW 4.0
NJL000000174	11/19/1997	SB0712	BYK503	1/21/1997	Core Labs	12010	A	Beryllium	7440-41-7		0.42	mg/kg	J		CRDL	0.2	CLP SOW 4.0
NJL000000174	11/19/1997	SB0713	BYK504	1/21/1997	Core Labs	12010	A	Beryllium	7440-41-7		0.57	mg/kg	J		CRDL	0.2	CLP SOW 4.0
NJL000000174	1/12/2000	S008005	94490	2/10/2000	Chemtech	3	P	Beryllium	7440-41-7		0.2	MG/KG	U	0.2	PQL	0.2	6010
NJL000000174	1/12/2000	S009010	94497	2/10/2000	Chemtech	3	P	Beryllium	7440-41-7		0.33	MG/KG	J	0.23	PQL	0.23	6010

SRP ID	Sample Date	Sample Number	Lab ID	Date Analy	Lab Name	Lab Cert Num	Result Type	AnaltParam	CAS	Filt/Unfilt	Conc	Units	QA Qualifier	MDL	Quant Type	Quant Level	Analy Meth
NJL000000174	1/12/2000	S00901D	94498	2/10/2000	Chemtech	3	P	Beryllium	7440-41-7		0.36	MG/KG	J	0.23	PQL	0.23	6010
NJL000000174	1/12/2000	S008110	94495	2/10/2000	Chemtech	3	P	Beryllium	7440-41-7		0.42	MG/KG	J	0.24	PQL	0.24	6010
NJL000000174	1/12/2000	S008130	94496	2/10/2000	Chemtech	3	P	Beryllium	7440-41-7		0.25	MG/KG	J	0.24	PQL	0.24	6010
NJL000000174	1/12/2000	S009130	94502	2/10/2000	Chemtech	3	P	Beryllium	7440-41-7		0.24	MG/KG	U	0.24	PQL	0.24	6010
NJL000000174	1/12/2000	S008030	94493	2/10/2000	Chemtech	3	P	Beryllium	7440-41-7		0.46	MG/KG	J	0.26	PQL	0.26	6010
NJL000000174	1/12/2000	S009050	94499	2/10/2000	Chemtech	3	P	Beryllium	7440-41-7		0.42	MG/KG	J	0.26	PQL	0.26	6010
NJL000000174	1/12/2000	S008050	94494	2/10/2000	Chemtech	3	P	Beryllium	7440-41-7		0.56	MG/KG	J	0.28	PQL	0.28	6010
NJL000000174	1/12/2000	S009071	94500	2/10/2000	Chemtech	3	P	Beryllium	7440-41-7		0.29	MG/KG	U	0.29	PQL	0.29	6010
NJL000000174	1/12/2000	S009120	94501	2/10/2000	Chemtech	3	P	Beryllium	7440-41-7		0.48	MG/KG	J	0.29	PQL	0.29	6010
NJL000000174	11/19/1997	SB0608	BYC797	1/21/1997	Core Labs	12010	A	Beryllium	7440-41-7		0.64	mg/kg	U		CRDL	0.64	CLP SOW 4.0
NJL000000174	11/19/1997	SB0607	BYC796	1/21/1997	Core Labs	12010	A	Beryllium	7440-41-7		0.77	mg/kg	U		CRDL	0.77	CLP SOW 4.0
NJL000000174	12/10/1997	FB01MW	BXO867	5/21/1998	Core Labs	12010	A	Beryllium	7440-41-7		0.4	ug/l	U	0.4			CLP SOW 4.0
NJL000000174	12/10/1997	MW0201	BXO861	5/21/1998	Core Labs	12010	A	Beryllium	7440-41-7		0.4	ug/l	U	0.4			CLP SOW 4.0
NJL000000174	12/10/1997	MW0201F	BXO862	5/21/1998	Core Labs	12010	A	Beryllium	7440-41-7	F	0.4	ug/l	U	0.4			CLP SOW 4.0
NJL000000174	12/10/1997	MW0301	BXO863	5/21/1998	Core Labs	12010	A	Beryllium	7440-41-7		0.4	ug/l	U	0.4			CLP SOW 4.0
NJL000000174	12/10/1997	MW0301F	BXO864	5/21/1998	Core Labs	12010	A	Beryllium	7440-41-7	F	0.4	ug/l	U	0.4			CLP SOW 4.0
NJL000000174	12/10/1997	MW030A	BXO865	5/21/1998	Core Labs	12010	A	Beryllium	7440-41-7		0.4	ug/l	U	0.4			CLP SOW 4.0
NJL000000174	12/10/1997	MW030AF	BXO866	5/21/1998	Core Labs	12010	A	Beryllium	7440-41-7	F	0.4	ug/l	U	0.4			CLP SOW 4.0
NJL000000174	12/11/1997	MW0101	BXO879	5/21/1998	Core Labs	12010	A	Beryllium	7440-41-7		0.85	ug/l	J	0			CLP SOW 4.0
NJL000000174	12/11/1997	MW0101F	BXO880	5/21/1998	Core Labs	12010	A	Beryllium	7440-41-7	F	0.4	ug/l	U	0.4			CLP SOW 4.0
NJL000000174	11/19/1997	SB0702	BXL348	3/14/1998	Core Labs	12010	A	Beryllium	7440-41-7		0.83	mg/kg	J		CRDL	0.77	CLP ILMO 4.0
NJL000000174	11/19/1997	SB070B	BXL349	3/14/1998	Core Labs	12010	A	Beryllium	7440-41-7		0.59	mg/kg	J		CRDL	0.77	CLP ILMO 4.0
NJL000000174	6/2/1998	SB08051	231502	11/25/1998	Core Labs	12010	A	Beryllium	7440-41-7		0.038	mg/kg	R	0.038	IDL		EPA CLP
NJL000000174	6/2/1998	SB0834	231505	11/25/1998	Core Labs	12010	A	Beryllium	7440-41-7		0.038	mg/kg	R	0.038	IDL		EPA CLP
NJL000000174	6/2/1998	SB0856	231506	11/25/1998	Core Labs	12010	A	Beryllium	7440-41-7		0.038	mg/kg	R	0.038	IDL		EPA CLP
NJL000000174	6/2/1998	SB0912	231509	11/25/1998	Core Labs	12010	A	Beryllium	7440-41-7		0.038	mg/kg	R	0.038	IDL		EPA CLP
NJL000000174	6/2/1998	SB0956	231510	11/25/1998	Core Labs	12010	A	Beryllium	7440-41-7		0.22	mg/kg	R	0.038	IDL		EPA CLP
NJL000000174	6/2/1998	SB09718	231511	11/25/1998	Core Labs	12010	A	Beryllium	7440-41-7		0.038	mg/kg	R	0.038	IDL		EPA CLP
NJL000000174	6/2/1998	SB81112	231507	11/25/1998	Core Labs	12010	A	Beryllium	7440-41-7		0.038	mg/kg	R	0.038	IDL		EPA CLP
NJL000000174	6/2/1998	SB81314	231508	11/25/1998	Core Labs	12010	A	Beryllium	7440-41-7		0.038	mg/kg	R	0.038	IDL		EPA CLP
NJL000000174	6/2/1998	SB91213	231512	11/25/1998	Core Labs	12010	A	Beryllium	7440-41-7		0.038	mg/kg	R	0.038	IDL		EPA CLP
NJL000000174	6/2/1998	SB91314	231513	11/25/1998	Core Labs	12010	A	Beryllium	7440-41-7		0.038	mg/kg	R	0.038	IDL		EPA CLP
NJL000000174	6/2/1998	SB9D131	231514	11/25/1998	Core Labs	12010	A	Beryllium	7440-41-7		0.038	mg/kg	R	0.038	IDL		EPA CLP
NJL000000174	12/10/1997	FB01MW	BXO867	1/23/1998	Core Labs	12010	A	Beta-BHC	319-65-7		0.05	ug/l	R	0.05			CLP SOW 3.2
NJL000000174	12/10/1997	MW0201	BXO861	1/23/1998	Core Labs	12010	A	Beta-BHC	319-65-7		0.052	ug/l	R	0.052			CLP SOW 3.2
NJL000000174	12/10/1997	MW0301	BXO863	1/23/1998	Core Labs	12010	A	Beta-BHC	319-65-7		0.051	ug/l	R	0.051			CLP SOW 3.2
NJL000000174	12/10/1997	MW030A	BXO865	1/23/1998	Core Labs	12010	A	Beta-BHC	319-65-7		0.052	ug/l	R	0.052			CLP SOW 3.2
NJL000000174	12/11/1997	MW0101	BXO879	1/23/1998	Core Labs	12010	A	Beta-BHC	319-65-7		0.051	ug/l	R	0.051			CLP SOW 3.2
NJL000000174	11/19/1997	SB070B	BXL349	1/1/1998	Core Labs	12010	A	bis(2-Chloroethoxy)methane	111-91-1		0.37	mg/kg	U		CRQL	0.37	OLMO 3.2
NJL000000174	11/19/1997	SB0702	BXL348	12/31/1997	Core Labs	12010	A	bis(2-Chloroethoxy)methane	111-91-1		0.38	mg/kg	U		CRQL	0.38	CLP OLMO 3.2
NJL000000174	12/10/1997	FB01MW	BXO867	1/7/1998	Core Labs	12010	A	bis(2-Chloroethoxy)methane	111-91-1		10	ug/l	U	10			CLP SOW 3.2
NJL000000174	12/10/1997	MW0201	BXO861	1/7/1998	Core Labs	12010	A	bis(2-Chloroethoxy)methane	111-91-1		10	ug/l	U	10			CLP SOW 3.2
NJL000000174	12/10/1997	MW0301	BXO863	1/7/1998	Core Labs	12010	A	bis(2-Chloroethoxy)methane	111-91-1		11	ug/l	U	11			CLP SOW 3.2
NJL000000174	12/10/1997	MW030A	BXO865	1/7/1998	Core Labs	12010	A	bis(2-Chloroethoxy)methane	111-91-1		10	ug/l	U	10			CLP SOW 3.2
NJL000000174	12/11/1997	MW0101	BXO879	1/7/1998	Core Labs	12010	A	bis(2-Chloroethoxy)methane	111-91-1		10	ug/l	U	10			CLP SOW 3.2
NJL000000174	11/19/1997	SB070B	BXL349	1/1/1998	Core Labs	12010	A	bis(2-Chloroethyl) ether	111-44-4		0.37	mg/kg	U		CRQL	0.37	OLMO 3.2
NJL000000174	11/19/1997	SB0702	BXL348	12/31/1997	Core Labs	12010	A	bis(2-Chloroethyl) ether	111-44-4		0.38	mg/kg	U		CRQL	0.38	CLP OLMO 3.2
NJL000000174	12/10/1997	FB01MW	BXO867	1/7/1998	Core Labs	12010	A	bis(2-Chloroethyl) ether	111-44-4		10	ug/l	U	10			CLP SOW 3.2
NJL000000174	12/10/1997	MW0201	BXO861	1/7/1998	Core Labs	12010	A	bis(2-Chloroethyl) ether	111-44-4		10	ug/l	U	10			CLP SOW 3.2
NJL000000174	12/10/1997	MW0301	BXO863	1/7/1998	Core Labs	12010	A	bis(2-Chloroethyl) ether	111-44-4		11	ug/l	U	11			CLP SOW 3.2
NJL000000174	12/10/1997	MW030A	BXO865	1/7/1998	Core Labs	12010	A	bis(2-Chloroethyl) ether	111-44-4		10	ug/l	U	10			CLP SOW 3.2
NJL000000174	12/11/1997	MW0101	BXO879	1/7/1998	Core Labs	12010	A	bis(2-Chloroethyl) ether	111-44-4		10	ug/l	U	10			CLP SOW 3.2
NJL000000174	11/19/1997	SB070B	BXL349	1/1/1998	Core Labs	12010	A	bis(2-Ethylhexyl)phthalate	117-81-7		0.37	mg/kg	U		CRQL	0.37	OLMO 3.2
NJL000000174	11/19/1997	SB0702	BXL348	12/31/1997	Core Labs	12010	A	bis(2-Ethylhexyl)phthalate	117-81-7		0.38	mg/kg	UJ		CRQL	0.38	CLP OLMO 3.2
NJL000000174	12/10/1997	FB01MW	BXO867	1/7/1998	Core Labs	12010	A	bis(2-Ethylhexyl)phthalate	117-81-7		1	ug/l	B	10			CLP SOW 3.2
NJL000000174	12/10/1997	MW0201	BXO861	1/7/1998	Core Labs	12010	A	bis(2-Ethylhexyl)phthalate	117-81-7		10	ug/l	U	10			CLP SOW 3.2
NJL000000174	12/10/1997	MW0301	BXO863	1/7/1998	Core Labs	12010	A	bis(2-Ethylhexyl)phthalate	117-81-7		11	ug/l	U	11			CLP SOW 3.2
NJL000000174	12/10/1997	MW030A	BXO865	1/7/1998	Core Labs	12010	A	bis(2-Ethylhexyl)phthalate	117-81-7		2	ug/l	B	10			CLP SOW 3.2

SRP ID	Sample Date	Sample Number	Lab ID	Date Analy	Lab Name	Lab Cert Num	Result Type	AnaltParam	CAS	Filt/Unfilt	Conc	Units	QA Qualifier	MDL	Quant Type	Quant Level	Analy Meth
NJL000000174	12/11/1997	MW0101	BXO879	1/7/1998	Core Labs	12010	A	bis(2-Ethylhexyl)phthalate	117-81-7		2	ug/l	B	10			CLP SOW 3.2
NJL000000174	11/19/1997	SB0702	BXL348	11/26/1997	Core Labs	12010	A	Bromodichloromethane	75-27-4		1.3	mg/kg	U		CRQL	1.3	CLP OLMO 3.2
NJL000000174	11/19/1997	SB070B	BXL349	11/26/1997	Core Labs	12010	A	Bromodichloromethane	75-27-4		1.3	mg/kg	U		CRQL	1.3	CLP OLMO 3.2
NJL000000174	12/10/1997	FB01MW	BXO867	12/16/1997	Core Labs	12010	A	Bromodichloromethane			10	ug/l	U	10			CLP SOW 3.2
NJL000000174	12/10/1997	MW0201	BXO861	12/16/1997	Core Labs	12010	A	Bromodichloromethane			10	ug/l	U	10			CLP SOW 3.2
NJL000000174	12/10/1997	MW0301	BXO863	12/16/1997	Core Labs	12010	A	Bromodichloromethane			10	ug/l	U	10			CLP SOW 3.2
NJL000000174	12/10/1997	MW030A	BXO865	12/16/1997	Core Labs	12010	A	Bromodichloromethane			10	ug/l	U	10			CLP SOW 3.2
NJL000000174	12/10/1997	TB01MW	BXO868	12/16/1997	Core Labs	12010	A	Bromodichloromethane			10	ug/l	U	10			CLP SOW 3.2
NJL000000174	12/11/1997	MW0101	BXO879	12/16/1997	Core Labs	12010	A	Bromodichloromethane			10	ug/l	U	10			CLP SOW 3.2
NJL000000174	11/19/1997	SB0702	BXL348	11/26/1997	Core Labs	12010	A	Bromoform	75-25-2		1.3	mg/kg	U		CRQL	1.3	CLP OLMO 3.2
NJL000000174	11/19/1997	SB070B	BXL349	11/26/1997	Core Labs	12010	A	Bromoform	75-25-2		1.3	mg/kg	U		CRQL	1.3	CLP OLMO 3.2
NJL000000174	12/10/1997	FB01MW	BXO867	12/16/1997	Core Labs	12010	A	Bromoform	75-25-2		10	ug/l	U	10			CLP SOW 3.2
NJL000000174	12/10/1997	MW0201	BXO861	12/16/1997	Core Labs	12010	A	Bromoform	75-25-2		10	ug/l	U	10			CLP SOW 3.2
NJL000000174	12/10/1997	MW0301	BXO863	12/16/1997	Core Labs	12010	A	Bromoform	75-25-2		10	ug/l	U	10			CLP SOW 3.2
NJL000000174	12/10/1997	MW030A	BXO865	12/16/1997	Core Labs	12010	A	Bromoform	75-25-2		10	ug/l	U	10			CLP SOW 3.2
NJL000000174	12/10/1997	TB01MW	BXO868	12/16/1997	Core Labs	12010	A	Bromoform	75-25-2		10	ug/l	U	10			CLP SOW 3.2
NJL000000174	12/11/1997	MW0101	BXO879	12/16/1997	Core Labs	12010	A	Bromoform	75-25-2		10	ug/l	U	10			CLP SOW 3.2
NJL000000174	11/19/1997	SB0702	BXL348	11/26/1997	Core Labs	12010	A	Bromomethane	74-83-9		1.3	mg/kg	U		CRQL	1.3	CLP OLMO 3.2
NJL000000174	11/19/1997	SB070B	BXL349	11/26/1997	Core Labs	12010	A	Bromomethane	74-83-9		1.3	mg/kg	U		CRQL	1.3	CLP OLMO 3.2
NJL000000174	12/10/1997	FB01MW	BXO867	12/16/1997	Core Labs	12010	A	Bromomethane	74-83-9		10	ug/l	U	10			CLP SOW 3.2
NJL000000174	12/10/1997	MW0201	BXO861	12/16/1997	Core Labs	12010	A	Bromomethane	74-83-9		10	ug/l	U	10			CLP SOW 3.2
NJL000000174	12/10/1997	MW0301	BXO863	12/16/1997	Core Labs	12010	A	Bromomethane	74-83-9		10	ug/l	U	10			CLP SOW 3.2
NJL000000174	12/10/1997	MW030A	BXO865	12/16/1997	Core Labs	12010	A	Bromomethane	74-83-9		10	ug/l	U	10			CLP SOW 3.2
NJL000000174	12/10/1997	TB01MW	BXO868	12/16/1997	Core Labs	12010	A	Bromomethane	74-83-9		10	ug/l	U	10			CLP SOW 3.2
NJL000000174	12/11/1997	MW0101	BXO879	12/16/1997	Core Labs	12010	A	Bromomethane	74-83-9		10	ug/l	U	10			CLP SOW 3.2
NJL000000174	11/19/1997	SB070B	BXL349	1/1/1998	Core Labs	12010	A	Butyl benzyl phthalate	85-68-7		0.37	mg/kg	U		CRQL	0.37	OLMO 3.2
NJL000000174	11/19/1997	SB0702	BXL348	12/31/1997	Core Labs	12010	A	Butyl benzyl phthalate	85-68-7		0.38	mg/kg	UJ		CRQL	0.38	CLP OLMO 3.2
NJL000000174	12/10/1997	FB01MW	BXO867	1/7/1998	Core Labs	12010	A	Butyl benzyl phthalate	85-68-7		10	ug/l	U	10			CLP SOW 3.2
NJL000000174	12/10/1997	MW0201	BXO861	1/7/1998	Core Labs	12010	A	Butyl benzyl phthalate	85-68-7		10	ug/l	U	10			CLP SOW 3.2
NJL000000174	12/10/1997	MW0301	BXO863	1/7/1998	Core Labs	12010	A	Butyl benzyl phthalate	85-68-7		11	ug/l	U	11			CLP SOW 3.2
NJL000000174	12/10/1997	MW030A	BXO865	1/7/1998	Core Labs	12010	A	Butyl benzyl phthalate	85-68-7		10	ug/l	U	10			CLP SOW 3.2
NJL000000174	12/11/1997	MW0101	BXO879	1/7/1998	Core Labs	12010	A	Butyl benzyl phthalate	85-68-7		10	ug/l	U	10			CLP SOW 3.2
NJL000000174	11/17/1997	SB0404	BYC767	1/20/1998	Core Labs	12010	A	Cadmium	7440-43-9		1.1	mg/kg	J		CRDL	0.2	CLP SOW 4.0
NJL000000174	1/12/2000	S008005	94490	2/10/2000	Chemtech	3	P	Cadmium	7440-43-9		0.2	MG/KG	U	0.2	PQL	0.2	6010
NJL000000174	1/12/2000	S009010	94497	2/10/2000	Chemtech	3	P	Cadmium	7440-43-9		1.2	MG/KG		0.23	PQL	0.23	6010
NJL000000174	1/12/2000	S00901D	94498	2/10/2000	Chemtech	3	P	Cadmium	7440-43-9		0.34	MG/KG	J	0.23	PQL	0.23	6010
NJL000000174	1/12/2000	S008110	94495	2/10/2000	Chemtech	3	P	Cadmium	7440-43-9		0.24	MG/KG	U	0.24	PQL	0.24	6010
NJL000000174	1/12/2000	S008130	94496	2/10/2000	Chemtech	3	P	Cadmium	7440-43-9		0.24	MG/KG	U	0.24	PQL	0.24	6010
NJL000000174	1/12/2000	S009130	94502	2/10/2000	Chemtech	3	P	Cadmium	7440-43-9		0.24	MG/KG	U	0.24	PQL	0.24	6010
NJL000000174	1/12/2000	S008030	94493	2/10/2000	Chemtech	3	P	Cadmium	7440-43-9		0.26	MG/KG	U	0.26	PQL	0.26	6010
NJL000000174	1/12/2000	S009050	94499	2/10/2000	Chemtech	3	P	Cadmium	7440-43-9		0.26	MG/KG	U	0.26	PQL	0.26	6010
NJL000000174	1/12/2000	S008050	94494	2/10/2000	Chemtech	3	P	Cadmium	7440-43-9		0.33	MG/KG	J	0.28	PQL	0.28	6010
NJL000000174	1/12/2000	S009071	94500	2/10/2000	Chemtech	3	P	Cadmium	7440-43-9		0.29	MG/KG	U	0.29	PQL	0.29	6010
NJL000000174	1/12/2000	S009120	94501	2/10/2000	Chemtech	3	P	Cadmium	7440-43-9		0.29	MG/KG	U	0.29	PQL	0.29	6010
NJL000000174	11/19/1997	SB0604	BYC795	1/21/1997	Core Labs	12010	A	Cadmium	7440-43-9		0.78	mg/kg	UJ		CRDL	0.78	CLP SOW 4.0
NJL000000174	11/17/1997	SB050A	BYC771	1/20/1998	Core Labs	12010	A	Cadmium	7440-43-9		0.79	mg/kg	U		CRDL	0.79	CLP SOW 4.0
NJL000000174	11/12/1997	SB0101	BYC724	1/21/1998	Core Labs	12010	A	Cadmium	7440-43-9		0.8	mg/kg	U		CRDL	0.8	CLP SOW 4.0
NJL000000174	11/17/1997	SB0501	BYC770	1/20/1998	Core Labs	12010	A	Cadmium	7440-43-9		0.8	mg/kg	U		CRDL	0.8	CLP SOW 4.0
NJL000000174	11/19/1997	SB0601	BYC794	1/21/1997	Core Labs	12010	A	Cadmium	7440-43-9		0.8	mg/kg	UJ		CRDL	0.8	CLP SOW 4.0
NJL000000174	11/12/1997	SB0114	BYC729	1/21/1998	Core Labs	12010	A	Cadmium	7440-43-9		0.81	mg/kg	U		CRDL	0.81	CLP SOW 4.0
NJL000000174	11/12/1997	SB0301	BYC736	1/21/1998	Core Labs	12010	A	Cadmium	7440-43-9		0.81	mg/kg	U		CRDL	0.81	CLP SOW 4.0
NJL000000174	11/12/1997	SB0311	BYC739	1/21/1998	Core Labs	12010	A	Cadmium	7440-43-9		0.81	mg/kg	U		CRDL	0.81	CLP SOW 4.0
NJL000000174	11/19/1997	SB070A	BYC799	1/21/1997	Core Labs	12010	A	Cadmium	7440-43-9		0.81	mg/kg	UJ		CRDL	0.81	CLP SOW 4.0
NJL000000174	11/12/1997	SB0211	BYC735	1/21/1998	Core Labs	12010	A	Cadmium	7440-43-9		0.82	mg/kg	U		CRDL	0.82	CLP SOW 4.0
NJL000000174	11/19/1997	SB0703	BYK500	1/21/1997	Core Labs	12010	A	Cadmium	7440-43-9		0.82	mg/kg	UJ		CRDL	0.82	CLP SOW 4.0
NJL000000174	11/19/1997	SB0709	BYK502	1/21/1997	Core Labs	12010	A	Cadmium	7440-43-9		0.82	mg/kg	UJ		CRDL	0.82	CLP SOW 4.0
NJL000000174	11/12/1997	SB0103	BYC725	1/21/1998	Core Labs	12010	A	Cadmium	7440-43-9		0.83	mg/kg	U		CRDL	0.83	CLP SOW 4.0
NJL000000174	11/12/1997	SB0201D	BYC731	1/21/1998	Core Labs	12010	A	Cadmium	7440-43-9		0.83	mg/kg	U		CRDL	0.83	CLP SOW 4.0

SRP ID	Sample Date	Sample Number	Lab ID	Date Analy	Lab Name	Lab Cert Num	Result Type	AnaltParam	CAS	Filt/Unfilt	Conc	Units	QA Qualifier	MDL	Quant Type	Quant Level	Analy Meth
NJL000000174	11/12/1997	SB0303	BYC737	1/21/1998	Core Labs	12010	A	Cadmium	7440-43-9		0.83	mg/kg	U		CRDL	0.83	CLP SOW 4.0
NJL000000174	11/17/1997	SB0401	BYC766	1/20/1998	Core Labs	12010	A	Cadmium	7440-43-9		0.83	mg/kg	U		CRDL	0.83	CLP SOW 4.0
NJL000000174	11/19/1997	SB0701	BYC798	1/21/1997	Core Labs	12010	A	Cadmium	7440-43-9		0.83	mg/kg	UJ		CRDL	0.83	CLP SOW 4.0
NJL000000174	11/19/1997	SB070B	BXL349	3/14/1998	Core Labs	12010	A	Cadmium	7440-43-9		0.83	mg/kg	UJ		CRDL	0.83	CLP ILMO 4.0
NJL000000174	11/12/1997	SB0201	BYC730	1/21/1998	Core Labs	12010	A	Cadmium	7440-43-9		0.84	mg/kg	U		CRDL	0.84	CLP SOW 4.0
NJL000000174	11/12/1997	SB0106	BYC726	1/21/1998	Core Labs	12010	A	Cadmium	7440-43-9		0.85	mg/kg	U		CRDL	0.85	CLP SOW 4.0
NJL000000174	11/12/1997	SB0210	BYC734	1/21/1998	Core Labs	12010	A	Cadmium	7440-43-9		0.85	mg/kg	U		CRDL	0.85	CLP SOW 4.0
NJL000000174	11/17/1997	SB0502	BYC772	1/20/1998	Core Labs	12010	A	Cadmium	7440-43-9		0.85	mg/kg	U		CRDL	0.85	CLP SOW 4.0
NJL000000174	11/19/1997	SB0706	BYK501	1/21/1997	Core Labs	12010	A	Cadmium	7440-43-9		0.86	mg/kg	UJ		CRDL	0.86	CLP SOW 4.0
NJL000000174	11/12/1997	SB0312	BYC740	1/21/1998	Core Labs	12010	A	Cadmium	7440-43-9		0.87	mg/kg	U		CRDL	0.87	CLP SOW 4.0
NJL000000174	11/12/1997	SB0113	BYC728	1/21/1998	Core Labs	12010	A	Cadmium	7440-43-9		0.88	mg/kg	U		CRDL	0.88	CLP SOW 4.0
NJL000000174	11/17/1997	SB0511	BYC775	1/20/1998	Core Labs	12010	A	Cadmium	7440-43-9		0.89	mg/kg	U		CRDL	0.89	CLP SOW 4.0
NJL000000174	11/12/1997	SB0202	BYC732	1/21/1998	Core Labs	12010	A	Cadmium	7440-43-9		0.91	mg/kg	U		CRDL	0.91	CLP SOW 4.0
NJL000000174	11/19/1997	SB0713	BYK504	1/21/1997	Core Labs	12010	A	Cadmium	7440-43-9		0.91	mg/kg	UJ		CRDL	0.91	CLP SOW 4.0
NJL000000174	11/12/1997	SB0206	BYC733	1/21/1998	Core Labs	12010	A	Cadmium	7440-43-9		0.93	mg/kg	U		CRDL	0.93	CLP SOW 4.0
NJL000000174	11/19/1997	SB0712	BYK503	1/21/1997	Core Labs	12010	A	Cadmium	7440-43-9		0.93	mg/kg	UJ		CRDL	0.93	CLP SOW 4.0
NJL000000174	11/12/1997	SB0109	BYC727	1/21/1998	Core Labs	12010	A	Cadmium	7440-43-9		0.96	mg/kg	U		CRDL	0.96	CLP SOW 4.0
NJL000000174	11/17/1997	SB0409	BYC769	1/20/1998	Core Labs	12010	A	Cadmium	7440-43-9		0.97	mg/kg	U		CRDL	0.97	CLP SOW 4.0
NJL000000174	11/17/1997	SB0505	BYC773	1/20/1998	Core Labs	12010	A	Cadmium	7440-43-9		1	mg/kg	U		CRDL	1	CLP SOW 4.0
NJL000000174	11/17/1997	SB0512	BYC776	1/20/1998	Core Labs	12010	A	Cadmium	7440-43-9		1.2	mg/kg	U		CRDL	1.2	CLP SOW 4.0
NJL000000174	11/17/1997	SB0508	BYC774	1/20/1998	Core Labs	12010	A	Cadmium	7440-43-9		1.3	mg/kg	U		CRDL	1.3	CLP SOW 4.0
NJL000000174	11/17/1997	SB0408	BYC768	1/20/1998	Core Labs	12010	A	Cadmium	7440-43-9		2.1	mg/kg	U		CRDL	2.1	CLP SOW 4.0
NJL000000174	11/19/1997	SB0608	BYC797	1/21/1997	Core Labs	12010	A	Cadmium	7440-43-9		2.6	mg/kg	UJ		CRDL	2.6	CLP SOW 4.0
NJL000000174	11/19/1997	SB0607	BYC796	1/21/1997	Core Labs	12010	A	Cadmium	7440-43-9		3.1	mg/kg	UJ		CRDL	3.1	CLP SOW 4.0
NJL000000174	11/12/1997	SB0307	BYC738	1/21/1998	Core Labs	12010	A	Cadmium	7440-43-9		3.2	mg/kg	U		CRDL	3.2	CLP SOW 4.0
NJL000000174	12/10/1997	FB01MW	BXO867	5/21/1998	Core Labs	12010	A	Cadmium	7440-43-9		3.5	ug/l	J	3.4			CLP SOW 4.0
NJL000000174	12/10/1997	MW0201	BXO861	5/21/1998	Core Labs	12010	A	Cadmium	7440-43-9		3.4	ug/l	U	3.4			CLP SOW 4.0
NJL000000174	12/10/1997	MW0201F	BXO862	5/21/1998	Core Labs	12010	A	Cadmium	7440-43-9	F	3.4	ug/l	U	3.4			CLP SOW 4.0
NJL000000174	12/10/1997	MW0301	BXO863	5/21/1998	Core Labs	12010	A	Cadmium	7440-43-9		3.4	ug/l	U	3.4			CLP SOW 4.0
NJL000000174	12/10/1997	MW0301F	BXO864	5/21/1998	Core Labs	12010	A	Cadmium	7440-43-9	F	3.4	ug/l	U	3.4			CLP SOW 4.0
NJL000000174	12/10/1997	MW030A	BXO865	5/21/1998	Core Labs	12010	A	Cadmium	7440-43-9		3.4	ug/l	U	3.4			CLP SOW 4.0
NJL000000174	12/10/1997	MW030AF	BXO866	5/21/1998	Core Labs	12010	A	Cadmium	7440-43-9	F	3.4	ug/l	U	3.4			CLP SOW 4.0
NJL000000174	12/11/1997	MW0101	BXO879	5/21/1998	Core Labs	12010	A	Cadmium	7440-43-9		3.4	ug/l	U	3.4			CLP SOW 4.0
NJL000000174	12/11/1997	MW0101F	BXO880	5/21/1998	Core Labs	12010	A	Cadmium	7440-43-9	F	3.4	ug/l	U	3.4			CLP SOW 4.0
NJL000000174	11/19/1997	SB0702	BXL348	3/14/1998	Core Labs	12010	A	Cadmium	7440-43-9		0.85	mg/kg	J		CRDL	0.26	CLP ILMO 4.0
NJL000000174	6/2/1998	SB08051	231502	11/25/1998	Core Labs	12010	A	Cadmium	7440-43-9		0.13	mg/kg	R	0.13	IDL		EPA CLP
NJL000000174	6/2/1998	SB0834	231505	11/25/1998	Core Labs	12010	A	Cadmium	7440-43-9		0.98	mg/kg	R	0.13	IDL		EPA CLP
NJL000000174	6/2/1998	SB0856	231506	11/25/1998	Core Labs	12010	A	Cadmium	7440-43-9		0.72	mg/kg	R	0.13	IDL		EPA CLP
NJL000000174	6/2/1998	SB0912	231509	11/25/1998	Core Labs	12010	A	Cadmium	7440-43-9		1.7	mg/kg	R	0.13	IDL		EPA CLP
NJL000000174	6/2/1998	SB0956	231510	11/25/1998	Core Labs	12010	A	Cadmium	7440-43-9		1.5	mg/kg	R	0.13	IDL		EPA CLP
NJL000000174	6/2/1998	SB09718	231511	11/25/1998	Core Labs	12010	A	Cadmium	7440-43-9		0.74	mg/kg	R	0.13	IDL		EPA CLP
NJL000000174	6/2/1998	SB81112	231507	11/25/1998	Core Labs	12010	A	Cadmium	7440-43-9		0.22	mg/kg	R	0.13	IDL		EPA CLP
NJL000000174	6/2/1998	SB81314	231508	11/25/1998	Core Labs	12010	A	Cadmium	7440-43-9		0.19	mg/kg	R	0.13	IDL		EPA CLP
NJL000000174	6/2/1998	SB91213	231512	11/25/1998	Core Labs	12010	A	Cadmium	7440-43-9		0.13	mg/kg	R	0.13	IDL		EPA CLP
NJL000000174	6/2/1998	SB91314	231513	11/25/1998	Core Labs	12010	A	Cadmium	7440-43-9		0.63	mg/kg	R	0.13	IDL		EPA CLP
NJL000000174	6/2/1998	SB9D131	231514	11/25/1998	Core Labs	12010	A	Cadmium	7440-43-9		0.44	mg/kg	R	0.13	IDL		EPA CLP
NJL000000174	11/19/1997	SB07W2	BXI215	12/10/1997	Core Labs	12010	A	Cadmium	7440-43-9		0.0058	mg/l	J		PQL	0.26	SW-846, 6010
NJL000000174	11/19/1997	SB07WB	BXI216	12/10/1997	Core Labs	12010	A	Cadmium	7440-43-9		0.012	mg/l	J		PQL	0.26	SW-846, 6010
NJL000000174	12/10/1997	FB01MW	BXO867	5/21/1998	Core Labs	12010	A	Calcium	7440-70-2		85.4	ug/l	JB	0			CLP SOW 4.0
NJL000000174	12/10/1997	MW0201	BXO861	5/21/1998	Core Labs	12010	A	Calcium	7440-70-2		17700	ug/l		0			CLP SOW 4.0
NJL000000174	12/10/1997	MW0201F	BXO862	5/21/1998	Core Labs	12010	A	Calcium	7440-70-2	F	47500	ug/l		0			CLP SOW 4.0
NJL000000174	12/10/1997	MW0301	BXO863	5/21/1998	Core Labs	12010	A	Calcium	7440-70-2		74600	ug/l		0			CLP SOW 4.0
NJL000000174	12/10/1997	MW0301F	BXO864	5/21/1998	Core Labs	12010	A	Calcium	7440-70-2	F	69200	ug/l		0			CLP SOW 4.0
NJL000000174	12/10/1997	MW030A	BXO865	5/21/1998	Core Labs	12010	A	Calcium	7440-70-2		128000	ug/l		0			CLP SOW 4.0
NJL000000174	12/10/1997	MW030AF	BXO866	5/21/1998	Core Labs	12010	A	Calcium	7440-70-2	F	66200	ug/l		0			CLP SOW 4.0
NJL000000174	12/11/1997	MW0101	BXO879	5/21/1998	Core Labs	12010	A	Calcium	7440-70-2		46900	ug/l		0			CLP SOW 4.0
NJL000000174	12/11/1997	MW0101F	BXO880	5/21/1998	Core Labs	12010	A	Calcium	7440-70-2	F	206000	ug/l		0			CLP SOW 4.0
NJL000000174	11/19/1997	SB0702	BXL348	3/14/1998	Core Labs	12010	A	Calcium	7440-70-2		4460	mg/kg	J		CRDL	1.3	CLP ILMO 4.0

SRP ID	Sample Date	Sample Number	Lab ID	Date Analy	Lab Name	Lab Cert Num	Result Type	AnaltParam	CAS	Filt/Unfilt	Conc	Units	QA Qualifier	MDL	Quant Type	Quant Level	Analy Meth
NJL000000174	11/19/1997	SB070B	BXL349	3/14/1998	Core Labs	12010	A	Calcium	7440-70-2		5650	mg/kg	J		CRDL	1.3	CLP ILMO 4.0
NJL000000174	11/19/1997	SB070B	BXL349	1/1/1998	Core Labs	12010	A	Carbazole	86-74-8		0.37	mg/kg	U		CRQL	0.37	OLMO 3.2
NJL000000174	11/19/1997	SB0702	BXL348	12/31/1997	Core Labs	12010	A	Carbazole	86-74-8		0.38	mg/kg	U		CRQL	0.38	CLP OLMO 3.2
NJL000000174	12/10/1997	FB01MW	BXO867	1/7/1998	Core Labs	12010	A	Carbazole	86-74-8		10	ug/l	U	10			CLP SOW 3.2
NJL000000174	12/10/1997	MW0201	BXO861	1/7/1998	Core Labs	12010	A	Carbazole	86-74-8		0.8	ug/l	J	10			CLP SOW 3.2
NJL000000174	12/10/1997	MW0301	BXO863	1/7/1998	Core Labs	12010	A	Carbazole	86-74-8		11	ug/l	U	11			CLP SOW 3.2
NJL000000174	12/10/1997	MW030A	BXO865	1/7/1998	Core Labs	12010	A	Carbazole	86-74-8		10	ug/l	U	10			CLP SOW 3.2
NJL000000174	12/11/1997	MW0101	BXO879	1/7/1998	Core Labs	12010	A	Carbazole	86-74-8		10	ug/l	U	10			CLP SOW 3.2
NJL000000174	11/19/1997	SB0702	BXL348	11/26/1997	Core Labs	12010	A	Carbon disulfide	75-15-0		1.3	mg/kg	U		CRQL	1.3	CLP OLMO 3.2
NJL000000174	11/19/1997	SB070B	BXL349	11/26/1997	Core Labs	12010	A	Carbon disulfide	75-15-0		1.3	mg/kg	U		CRQL	1.3	CLP OLMO 3.2
NJL000000174	12/10/1997	FB01MW	BXO867	12/16/1997	Core Labs	12010	A	Carbon disulfide	75-15-0		10	ug/l	U	10			CLP SOW 3.2
NJL000000174	12/10/1997	MW0201	BXO861	12/16/1997	Core Labs	12010	A	Carbon disulfide	75-15-0		10	ug/l	U	10			CLP SOW 3.2
NJL000000174	12/10/1997	MW0301	BXO863	12/16/1997	Core Labs	12010	A	Carbon disulfide	75-15-0		10	ug/l	U	10			CLP SOW 3.2
NJL000000174	12/10/1997	MW030A	BXO865	12/16/1997	Core Labs	12010	A	Carbon disulfide	75-15-0		10	ug/l	U	10			CLP SOW 3.2
NJL000000174	12/10/1997	TB01MW	BXO868	12/16/1997	Core Labs	12010	A	Carbon disulfide	75-15-0		10	ug/l	U	10			CLP SOW 3.2
NJL000000174	12/11/1997	MW0101	BXO879	12/16/1997	Core Labs	12010	A	Carbon disulfide	75-15-0		10	ug/l	U	10			CLP SOW 3.2
NJL000000174	11/19/1997	SB07W2	BXI215	12/5/1997	Core Labs	12010	A	Carbon tetrachloride	56-23-5		0.02	mg/l	U		PQL	0.02	SW-846, 8240
NJL000000174	11/19/1997	SB07WB	BXI216	12/5/1997	Core Labs	12010	A	Carbon tetrachloride	56-23-5		0.044	mg/l	U		PQL	0.02	SW-846, 8240
NJL000000174	11/19/1997	SB0702	BXL348	11/26/1997	Core Labs	12010	A	Carbon tetrachloride	56-23-5		0.02	mg/kg	U		CRQL	1.3	CLP OLMO 3.2
NJL000000174	11/19/1997	SB070B	BXL349	11/26/1997	Core Labs	12010	A	Carbon tetrachloride	56-23-5		1.3	mg/kg	U		CRQL	1.3	CLP OLMO 3.2
NJL000000174	12/10/1997	FB01MW	BXO867	12/16/1997	Core Labs	12010	A	Carbon tetrachloride	56-23-5		10	ug/l	U	10			CLP SOW 3.2
NJL000000174	12/10/1997	MW0201	BXO861	12/16/1997	Core Labs	12010	A	Carbon tetrachloride	56-23-5		10	ug/l	U	10			CLP SOW 3.2
NJL000000174	12/10/1997	MW0301	BXO863	12/16/1997	Core Labs	12010	A	Carbon tetrachloride	56-23-5		10	ug/l	U	10			CLP SOW 3.2
NJL000000174	12/10/1997	MW030A	BXO865	12/16/1997	Core Labs	12010	A	Carbon tetrachloride	56-23-5		10	ug/l	U	10			CLP SOW 3.2
NJL000000174	12/10/1997	TB01MW	BXO868	12/16/1997	Core Labs	12010	A	Carbon tetrachloride	56-23-5		10	ug/l	U	10			CLP SOW 3.2
NJL000000174	12/11/1997	MW0101	BXO879	12/16/1997	Core Labs	12010	A	Carbon tetrachloride	56-23-5		10	ug/l	U	10			CLP SOW 3.2
NJL000000174	11/19/1997	SB07W2	BXI215	12/11/1997	Core Labs	12010	A	Chlordane	57-74-9		0.01	mg/l	U		PQL	0.01	SW-846, 8080
NJL000000174	11/19/1997	SB07WB	BXI216	12/11/1997	Core Labs	12010	A	Chlordane	57-74-9		0.002	mg/l	U		PQL	0.01	SW-846, 8080
NJL000000174	11/19/1997	SB07W2	BXI215	12/5/1997	Core Labs	12010	A	Chlorobenzene	108-90-7		0.04	mg/l	U		PQL	0.04	SW-846, 8240
NJL000000174	11/19/1997	SB07WB	BXI216	12/5/1997	Core Labs	12010	A	Chlorobenzene	108-90-7		0.02	mg/l	U		PQL	0.04	SW-846, 8240
NJL000000174	11/19/1997	SB0702	BXL348	11/26/1997	Core Labs	12010	A	Chlorobenzene	108-90-7		1.3	mg/kg	U		CRQL	1.3	CLP OLMO 3.2
NJL000000174	11/19/1997	SB070B	BXL349	11/26/1997	Core Labs	12010	A	Chlorobenzene	108-90-7		1.3	mg/kg	U		CRQL	1.3	CLP OLMO 3.2
NJL000000174	12/10/1997	FB01MW	BXO867	12/16/1997	Core Labs	12010	A	Chlorobenzene	108-90-7		10	ug/l	U	10			CLP SOW 3.2
NJL000000174	12/10/1997	MW0201	BXO861	12/16/1997	Core Labs	12010	A	Chlorobenzene	108-90-7		10	ug/l	U	10			CLP SOW 3.2
NJL000000174	12/10/1997	MW0301	BXO863	12/16/1997	Core Labs	12010	A	Chlorobenzene	108-90-7		10	ug/l	U	10			CLP SOW 3.2
NJL000000174	12/10/1997	MW030A	BXO865	12/16/1997	Core Labs	12010	A	Chlorobenzene	108-90-7		10	ug/l	U	10			CLP SOW 3.2
NJL000000174	12/10/1997	TB01MW	BXO868	12/16/1997	Core Labs	12010	A	Chlorobenzene	108-90-7		10	ug/l	U	10			CLP SOW 3.2
NJL000000174	12/11/1997	MW0101	BXO879	12/16/1997	Core Labs	12010	A	Chlorobenzene	108-90-7		2	ug/l	J	10			CLP SOW 3.2
NJL000000174	11/19/1997	SB0702	BXL348	11/26/1997	Core Labs	12010	A	Chloroethane	75-00-3		1.3	mg/kg	U		CRQL	1.3	CLP OLMO 3.2
NJL000000174	11/19/1997	SB070B	BXL349	11/26/1997	Core Labs	12010	A	Chloroethane	75-00-3		1.3	mg/kg	U		CRQL	1.3	CLP OLMO 3.2
NJL000000174	12/10/1997	FB01MW	BXO867	12/16/1997	Core Labs	12010	A	Chloroethane	75-00-3		10	ug/l	U	10			CLP SOW 3.2
NJL000000174	12/10/1997	MW0201	BXO861	12/16/1997	Core Labs	12010	A	Chloroethane	75-00-3		10	ug/l	U	10			CLP SOW 3.2
NJL000000174	12/10/1997	MW0301	BXO863	12/16/1997	Core Labs	12010	A	Chloroethane	75-00-3		10	ug/l	U	10			CLP SOW 3.2
NJL000000174	12/10/1997	MW030A	BXO865	12/16/1997	Core Labs	12010	A	Chloroethane	75-00-3		10	ug/l	U	10			CLP SOW 3.2
NJL000000174	12/10/1997	TB01MW	BXO868	12/16/1997	Core Labs	12010	A	Chloroethane	75-00-3		10	ug/l	U	10			CLP SOW 3.2
NJL000000174	12/11/1997	MW0101	BXO879	12/16/1997	Core Labs	12010	A	Chloroethane	75-00-3		10	ug/l	U	10			CLP SOW 3.2
NJL000000174	11/19/1997	SB07W2	BXI215	12/5/1997	Core Labs	12010	A	Chloroform	67-66-3		0.016	mg/l	U		PQL	0.016	SW-846, 8240
NJL000000174	11/19/1997	SB07WB	BXI216	12/5/1997	Core Labs	12010	A	Chloroform	67-66-3		0.04	mg/l	U		PQL	0.016	SW-846, 8240
NJL000000174	11/19/1997	SB0702	BXL348	11/26/1997	Core Labs	12010	A	Chloroform	67-66-3		1.3	mg/kg	U		CRQL	1.3	CLP OLMO 3.2
NJL000000174	11/19/1997	SB070B	BXL349	11/26/1997	Core Labs	12010	A	Chloroform	67-66-3		1.3	mg/kg	U		CRQL	1.3	CLP OLMO 3.2
NJL000000174	12/10/1997	FB01MW	BXO867	12/16/1997	Core Labs	12010	A	Chloroform	67-66-3		10	ug/l	U	10			CLP SOW 3.2
NJL000000174	12/10/1997	MW0201	BXO861	12/16/1997	Core Labs	12010	A	Chloroform	67-66-3		10	ug/l	U	10			CLP SOW 3.2
NJL000000174	12/10/1997	MW0301	BXO863	12/16/1997	Core Labs	12010	A	Chloroform	67-66-3		10	ug/l	U	10			CLP SOW 3.2
NJL000000174	12/10/1997	MW030A	BXO865	12/16/1997	Core Labs	12010	A	Chloroform	67-66-3		10	ug/l	U	10			CLP SOW 3.2
NJL000000174	12/10/1997	TB01MW	BXO868	12/16/1997	Core Labs	12010	A	Chloroform	67-66-3		10	ug/l	U	10			CLP SOW 3.2
NJL000000174	12/11/1997	MW0101	BXO879	12/16/1997	Core Labs	12010	A	Chloroform	67-66-3		10	ug/l	U	10			CLP SOW 3.2
NJL000000174	11/19/1997	SB0702	BXL348	11/26/1997	Core Labs	12010	A	Chloromethane	74-87-3		0.02	mg/kg	U		CRQL	1.3	CLP OLMO 3.2
NJL000000174	11/19/1997	SB070B	BXL349	11/26/1997	Core Labs	12010	A	Chloromethane	74-87-3		1.3	mg/kg	U		CRQL	1.3	CLP OLMO 3.2

SRP ID	Sample Date	Sample Number	Lab ID	Date Analy	Lab Name	Lab Cert Num	Result Type	AnaltParam	CAS	Filt/Unfilt	Conc	Units	QA Qualifier	MDL	Quant Type	Quant Level	Analy Meth
NJL000000174	12/10/1997	FB01MW	BXO867	12/16/1997	Core Labs	12010	A	Chloromethane	74-87-3		10	ug/l	U	10			CLP SOW 3.2
NJL000000174	12/10/1997	MW0201	BXO861	12/16/1997	Core Labs	12010	A	Chloromethane	74-87-3		10	ug/l	U	10			CLP SOW 3.2
NJL000000174	12/10/1997	MW0301	BXO863	12/16/1997	Core Labs	12010	A	Chloromethane	74-87-3		10	ug/l	U	10			CLP SOW 3.2
NJL000000174	12/10/1997	MW030A	BXO865	12/16/1997	Core Labs	12010	A	Chloromethane	74-87-3		10	ug/l	U	10			CLP SOW 3.2
NJL000000174	12/10/1997	TB01MW	BXO868	12/16/1997	Core Labs	12010	A	Chloromethane	74-87-3		10	ug/l	U	10			CLP SOW 3.2
NJL000000174	12/11/1997	MW0101	BXO879	12/16/1997	Core Labs	12010	A	Chloromethane	74-87-3		10	ug/l	U	10			CLP SOW 3.2
NJL000000174	11/12/1997	SB0101	BYC724	1/21/1998	Core Labs	12010	A	Chromium	7440-47-3		3760	mg/kg			CRDL	0	CLP SOW 4.0
NJL000000174	11/12/1997	SB0103	BYC725	1/21/1998	Core Labs	12010	A	Chromium	7440-47-3		1300	mg/kg			CRDL	0	CLP SOW 4.0
NJL000000174	11/12/1997	SB0106	BYC726	1/21/1998	Core Labs	12010	A	Chromium	7440-47-3		16.5	mg/kg			CRDL	0	CLP SOW 4.0
NJL000000174	11/12/1997	SB0109	BYC727	1/21/1998	Core Labs	12010	A	Chromium	7440-47-3		381	mg/kg			CRDL	0	CLP SOW 4.0
NJL000000174	11/12/1997	SB0113	BYC728	1/21/1998	Core Labs	12010	A	Chromium	7440-47-3		33.2	mg/kg			CRDL	0	CLP SOW 4.0
NJL000000174	11/12/1997	SB0114	BYC729	1/21/1998	Core Labs	12010	A	Chromium	7440-47-3		51.2	mg/kg			CRDL	0	CLP SOW 4.0
NJL000000174	11/12/1997	SB0201	BYC730	1/21/1998	Core Labs	12010	A	Chromium	7440-47-3		2730	mg/kg			CRDL	0	CLP SOW 4.0
NJL000000174	11/12/1997	SB0201D	BYC731	1/21/1998	Core Labs	12010	A	Chromium	7440-47-3		7170	mg/kg			CRDL	0	CLP SOW 4.0
NJL000000174	11/12/1997	SB0202	BYC732	1/21/1998	Core Labs	12010	A	Chromium	7440-47-3		1100	mg/kg			CRDL	0	CLP SOW 4.0
NJL000000174	11/12/1997	SB0206	BYC733	1/21/1998	Core Labs	12010	A	Chromium	7440-47-3		151	mg/kg			CRDL	0	CLP SOW 4.0
NJL000000174	11/12/1997	SB0210	BYC734	1/21/1998	Core Labs	12010	A	Chromium	7440-47-3		15	mg/kg	J		CRDL	0	CLP SOW 4.0
NJL000000174	11/12/1997	SB0211	BYC735	1/21/1998	Core Labs	12010	A	Chromium	7440-47-3		9.9	mg/kg	J		CRDL	0	CLP SOW 4.0
NJL000000174	11/12/1997	SB0301	BYC736	1/21/1998	Core Labs	12010	A	Chromium	7440-47-3		1830	mg/kg			CRDL	0	CLP SOW 4.0
NJL000000174	11/12/1997	SB0303	BYC737	1/21/1998	Core Labs	12010	A	Chromium	7440-47-3		1180	mg/kg			CRDL	0	CLP SOW 4.0
NJL000000174	11/12/1997	SB0307	BYC738	1/21/1998	Core Labs	12010	A	Chromium	7440-47-3		85.5	mg/kg	J		CRDL	0	CLP SOW 4.0
NJL000000174	11/12/1997	SB0311	BYC739	1/21/1998	Core Labs	12010	A	Chromium	7440-47-3		10	mg/kg	J		CRDL	0	CLP SOW 4.0
NJL000000174	11/12/1997	SB0312	BYC740	1/21/1998	Core Labs	12010	A	Chromium	7440-47-3		9.7	mg/kg	J		CRDL	0	CLP SOW 4.0
NJL000000174	11/17/1997	SB0401	BYC766	1/20/1998	Core Labs	12010	A	Chromium	7440-47-3		42.9	mg/kg			CRDL	0	CLP SOW 4.0
NJL000000174	11/17/1997	SB0404	BYC767	1/20/1998	Core Labs	12010	A	Chromium	7440-47-3		21.8	mg/kg			CRDL	0	CLP SOW 4.0
NJL000000174	11/17/1997	SB0408	BYC768	1/20/1998	Core Labs	12010	A	Chromium	7440-47-3		20.9	mg/kg			CRDL	0	CLP SOW 4.0
NJL000000174	11/17/1997	SB0409	BYC769	1/20/1998	Core Labs	12010	A	Chromium	7440-47-3		25.1	mg/kg			CRDL	0	CLP SOW 4.0
NJL000000174	11/17/1997	SB0501	BYC770	1/20/1998	Core Labs	12010	A	Chromium	7440-47-3		173	mg/kg			CRDL	0	CLP SOW 4.0
NJL000000174	11/17/1997	SB0502	BYC772	1/20/1998	Core Labs	12010	A	Chromium	7440-47-3		85.3	mg/kg			CRDL	0	CLP SOW 4.0
NJL000000174	11/17/1997	SB0505	BYC773	1/20/1998	Core Labs	12010	A	Chromium	7440-47-3		28	mg/kg			CRDL	0	CLP SOW 4.0
NJL000000174	11/17/1997	SB0508	BYC774	1/20/1998	Core Labs	12010	A	Chromium	7440-47-3		30.5	mg/kg			CRDL	0	CLP SOW 4.0
NJL000000174	11/17/1997	SB050A	BYC771	1/20/1998	Core Labs	12010	A	Chromium	7440-47-3		109	mg/kg			CRDL	0	CLP SOW 4.0
NJL000000174	11/17/1997	SB0511	BYC775	1/20/1998	Core Labs	12010	A	Chromium	7440-47-3		7.6	mg/kg			CRDL	0	CLP SOW 4.0
NJL000000174	11/17/1997	SB0512	BYC776	1/20/1998	Core Labs	12010	A	Chromium	7440-47-3		24	mg/kg			CRDL	0	CLP SOW 4.0
NJL000000174	11/19/1997	SB0601	BYC794	1/21/1997	Core Labs	12010	A	Chromium	7440-47-3		47.1	mg/kg	J		CRDL	0	CLP SOW 4.0
NJL000000174	11/19/1997	SB0604	BYC795	1/21/1997	Core Labs	12010	A	Chromium	7440-47-3		61.3	mg/kg	J		CRDL	0	CLP SOW 4.0
NJL000000174	11/19/1997	SB0607	BYC796	1/21/1997	Core Labs	12010	A	Chromium	7440-47-3		18.7	mg/kg	J		CRDL	0	CLP SOW 4.0
NJL000000174	11/19/1997	SB0608	BYC797	1/21/1997	Core Labs	12010	A	Chromium	7440-47-3		17	mg/kg	J		CRDL	0	CLP SOW 4.0
NJL000000174	11/19/1997	SB0701	BYC798	1/21/1997	Core Labs	12010	A	Chromium	7440-47-3		55.7	mg/kg	J		CRDL	0	CLP SOW 4.0
NJL000000174	11/19/1997	SB0703	BYK500	1/21/1997	Core Labs	12010	A	Chromium	7440-47-3		19.2	mg/kg	J		CRDL	0	CLP SOW 4.0
NJL000000174	11/19/1997	SB0706	BYK501	1/21/1997	Core Labs	12010	A	Chromium	7440-47-3		10.5	mg/kg	J		CRDL	0	CLP SOW 4.0
NJL000000174	11/19/1997	SB0709	BYK502	1/21/1997	Core Labs	12010	A	Chromium	7440-47-3		12.5	mg/kg	J		CRDL	0	CLP SOW 4.0
NJL000000174	11/19/1997	SB070A	BYC799	1/21/1997	Core Labs	12010	A	Chromium	7440-47-3		49.7	mg/kg	J		CRDL	0	CLP SOW 4.0
NJL000000174	11/19/1997	SB0712	BYK503	1/21/1997	Core Labs	12010	A	Chromium	7440-47-3		8.6	mg/kg	J		CRDL	0	CLP SOW 4.0
NJL000000174	11/19/1997	SB0713	BYK504	1/21/1997	Core Labs	12010	A	Chromium	7440-47-3		12	mg/kg	J		CRDL	0	CLP SOW 4.0
NJL000000174	1/12/2000	S008005	94490	2/10/2000	Chemtech	3	A	Chromium	7440-47-3		5.6	MG/KG	J	0.2	PQL	0.2	6010
NJL000000174	1/12/2000	S009010	94497	2/10/2000	Chemtech	3	A	Chromium	7440-47-3		22.2	MG/KG	J	0.23	PQL	0.23	6010
NJL000000174	1/12/2000	S00901D	94498	2/10/2000	Chemtech	3	A	Chromium	7440-47-3		23.6	MG/KG	J	0.23	PQL	0.23	6010
NJL000000174	1/12/2000	S008110	94495	2/10/2000	Chemtech	3	A	Chromium	7440-47-3		14.7	MG/KG	J	0.24	PQL	0.24	6010
NJL000000174	1/12/2000	S008130	94496	2/10/2000	Chemtech	3	A	Chromium	7440-47-3		8.6	MG/KG	J	0.24	PQL	0.24	6010
NJL000000174	1/12/2000	S009130	94502	2/10/2000	Chemtech	3	A	Chromium	7440-47-3		8.6	MG/KG	J	0.24	PQL	0.24	6010
NJL000000174	1/12/2000	S008030	94493	2/10/2000	Chemtech	3	A	Chromium	7440-47-3		13.7	MG/KG	J	0.26	PQL	0.26	6010
NJL000000174	1/12/2000	S009050	94499	2/10/2000	Chemtech	3	A	Chromium	7440-47-3		11.9	MG/KG	J	0.26	PQL	0.26	6010
NJL000000174	1/12/2000	S008050	94494	2/10/2000	Chemtech	3	A	Chromium	7440-47-3		29.9	MG/KG	J	0.28	PQL	0.28	6010
NJL000000174	1/12/2000	S009071	94500	2/10/2000	Chemtech	3	A	Chromium	7440-47-3		14.3	MG/KG	J	0.29	PQL	0.29	6010
NJL000000174	1/12/2000	S009120	94501	2/10/2000	Chemtech	3	A	Chromium	7440-47-3		28.8	MG/KG	J	0.29	PQL	0.29	6010
NJL000000174	12/10/1997	FB01MW	BXO867	5/21/1998	Core Labs	12010	A	Chromium	7440-47-3		6.8	ug/l	U	6.8			CLP SOW 4.0
NJL000000174	12/10/1997	MW0201	BXO861	5/21/1998	Core Labs	12010	A	Chromium	7440-47-3		556	ug/l		0			CLP SOW 4.0

SRP ID	Sample Date	Sample Number	Lab ID	Date Analy	Lab Name	Lab Cert Num	Result Type	AnaltParam	CAS	Filt/Unfilt	Conc	Units	QA Qualifier	MDL	Quant Type	Quant Level	Analy Meth
NJL000000174	12/10/1997	MW0201F	BXO862	5/21/1998	Core Labs	12010	A	Chromium	7440-47-3	F	487	ug/l		0			CLP SOW 4.0
NJL000000174	12/10/1997	MW0301	BXO863	5/21/1998	Core Labs	12010	A	Chromium	7440-47-3		6.8	ug/l	U	6.8			CLP SOW 4.0
NJL000000174	12/10/1997	MW0301F	BXO864	5/21/1998	Core Labs	12010	A	Chromium	7440-47-3	F	6.8	ug/l	U	6.8			CLP SOW 4.0
NJL000000174	12/10/1997	MW030A	BXO865	5/21/1998	Core Labs	12010	A	Chromium	7440-47-3		6.8	ug/l	U	6.8			CLP SOW 4.0
NJL000000174	12/10/1997	MW030AF	BXO866	5/21/1998	Core Labs	12010	A	Chromium	7440-47-3	F	6.8	ug/l	U	6.8			CLP SOW 4.0
NJL000000174	12/11/1997	MW0101	BXO879	5/21/1998	Core Labs	12010	A	Chromium	7440-47-3		27	ug/l		0			CLP SOW 4.0
NJL000000174	12/11/1997	MW0101F	BXO880	5/21/1998	Core Labs	12010	A	Chromium	7440-47-3	F	6.8	ug/l	U	6.8			CLP SOW 4.0
NJL000000174	11/19/1997	SB0702	BXL348	3/14/1998	Core Labs	12010	A	Chromium	7440-47-3		11.5	mg/kg			CRDL	1	CLP ILMO 4.0
NJL000000174	11/19/1997	SB070B	BXL349	3/14/1998	Core Labs	12010	A	Chromium	7440-47-3		14	mg/kg			CRDL	1	CLP ILMO 4.0
NJL000000174	11/19/1997	SB07P2C	BXI477	3/31/1998	Core Labs	12010	A	Chromium	7440-47-3		1.3	mg/kg	J		CRDL	1	CLP ILMO 4.0
NJL000000174	11/19/1997	SB07P2F	BXI479	3/31/1998	Core Labs	12010	A	Chromium	7440-47-3		75.7	mg/kg			CRDL	1	CLP ILMO 4.0
NJL000000174	11/19/1997	SB07PBC	BXI481	3/31/1998	Core Labs	12010	A	Chromium	7440-47-3		2.6	mg/kg			CRDL	1	CLP ILMO 4.0
NJL000000174	11/19/1997	SB07PBF	BXI483	3/31/1998	Core Labs	12010	A	Chromium	7440-47-3		51.8	mg/kg			CRDL	1	CLP ILMO 4.0
NJL000000174	11/19/1997	SB07PBM	BXI482	3/31/1998	Core Labs	12010	A	Chromium	7440-47-3		11.7	mg/kg			CRDL	1	CLP ILMO 4.0
NJL000000174	11/19/1997	SBO7P2M	BXI478	3/31/1998	Core Labs	12010	A	Chromium	7440-47-3		11.6	mg/kg			CRDL	1	CLP ILMO 4.0
NJL000000174	6/2/1998	SB08051	231502	11/25/1998	Core Labs	12010	A	Chromium	7440-47-3		277	mg/kg	R	0.15	IDL		EPA CLP
NJL000000174	6/2/1998	SB0834	231505	11/25/1998	Core Labs	12010	A	Chromium	7440-47-3		17	mg/kg	R	0.15	IDL		EPA CLP
NJL000000174	6/2/1998	SB0856	231506	11/25/1998	Core Labs	12010	A	Chromium	7440-47-3		22	mg/kg	R	0.15	IDL		EPA CLP
NJL000000174	6/2/1998	SB0912	231509	11/25/1998	Core Labs	12010	A	Chromium	7440-47-3		24	mg/kg	R	0.15	IDL		EPA CLP
NJL000000174	6/2/1998	SB0956	231510	11/25/1998	Core Labs	12010	A	Chromium	7440-47-3		24.5	mg/kg	R	0.15	IDL		EPA CLP
NJL000000174	6/2/1998	SB09718	231511	11/25/1998	Core Labs	12010	A	Chromium	7440-47-3		7.9	mg/kg	R	0.15	IDL		EPA CLP
NJL000000174	6/2/1998	SB81112	231507	11/25/1998	Core Labs	12010	A	Chromium	7440-47-3		7.1	mg/kg	R	0.15	IDL		EPA CLP
NJL000000174	6/2/1998	SB81314	231508	11/25/1998	Core Labs	12010	A	Chromium	7440-47-3		9.6	mg/kg	R	0.15	IDL		EPA CLP
NJL000000174	6/2/1998	SB91213	231512	11/25/1998	Core Labs	12010	A	Chromium	7440-47-3		15.6	mg/kg	R	0.15	IDL		EPA CLP
NJL000000174	6/2/1998	SB91314	231513	11/25/1998	Core Labs	12010	A	Chromium	7440-47-3		10.1	mg/kg	R	0.15	IDL		EPA CLP
NJL000000174	6/2/1998	SB9D131	231514	11/25/1998	Core Labs	12010	A	Chromium	7440-47-3		8.1	mg/kg	R	0.15	IDL		EPA CLP
NJL000000174	11/19/1997	SB07W2	BXI215	12/10/1997	Core Labs	12010	A	Chromium	7440-47-3		0.017	mg/l	J		PQL	1	SW-846, 6010
NJL000000174	11/19/1997	SB07WB	BXI216	12/10/1997	Core Labs	12010	A	Chromium	7440-47-3		0.022	mg/l	J		PQL	1	SW-846, 6010
NJL000000174	11/19/1997	SBO7P2M	BXI478	11/26/1997	Core Labs	12010	A	Chromium, Hexavalent	18540-29-9		5	mg/kg	<UJ	5	PQL	5	SW-846, 7196A
NJL000000174	11/19/1997	SB07P2C	BXI477	11/26/1997	Core Labs	12010	A	Chromium, Hexavalent	18540-29-9		5.1	mg/kg	<UJ	5.1	PQL	5.1	SW-846, 7196A
NJL000000174	11/19/1997	SB07PBF	BXI483	11/26/1997	Core Labs	12010	A	Chromium, Hexavalent	18540-29-9		5.3	mg/kg	<UJ	5.3	PQL	5.3	SW-846, 7196A
NJL000000174	11/19/1997	SB07PBC	BXI481	11/26/1997	Core Labs	12010	A	Chromium, Hexavalent	18540-29-9		5.4	mg/kg	<UJ	5.4	PQL	5.4	SW-846, 7196A
NJL000000174	11/12/1997	SB0311	BYC739	11/13/1997	Core Labs	12010	A	Chromium, Hexavalent	18540-29-9		5.7	mg/kg	<UJ		PQL	5.7	SW846 7196A
NJL000000174	11/17/1997	SB050A	BYC771	11/18/1997	Core Labs	12010	A	Chromium, Hexavalent	18540-29-9		9.1	mg/kg	J		PQL	5.7	SW846 7196A
NJL000000174	11/12/1997	SB0201D	BYC731	11/13/1997	Core Labs	12010	A	Chromium, Hexavalent	18540-29-9		19.8	mg/kg	J		PQL	5.8	SW846 7196A
NJL000000174	11/12/1997	SB0301	BYC736	11/13/1997	Core Labs	12010	A	Chromium, Hexavalent	18540-29-9		5.8	mg/kg	<UJ		PQL	5.8	SW846 7196A
NJL000000174	11/17/1997	SB0501	BYC770	11/18/1997	Core Labs	12010	A	Chromium, Hexavalent	18540-29-9		4.66	mg/kg	J		PQL	5.8	SW846 7196A
NJL000000174	11/19/1997	SB0604	BYC795	11/20/1997	Core Labs	12010	A	Chromium, Hexavalent	18540-29-9		2.32	mg/kg	J		PQL	5.8	SW846 7196A
NJL000000174	11/19/1997	SB0703	BYK500	11/20/1997	Core Labs	12010	A	Chromium, Hexavalent	18540-29-9		5.8	mg/kg	<UJ		PQL	5.8	SW846 7196A
NJL000000174	11/12/1997	SB0114	BYC729	11/13/1997	Core Labs	12010	A	Chromium, Hexavalent	18540-29-9		5.9	mg/kg	<UJ		PQL	5.9	SW846 7196A
NJL000000174	11/12/1997	SB0211	BYC735	11/13/1997	Core Labs	12010	A	Chromium, Hexavalent	18540-29-9		5.9	mg/kg	<UJ		PQL	5.9	SW846 7196A
NJL000000174	11/19/1997	SB0601	BYC794	11/20/1997	Core Labs	12010	A	Chromium, Hexavalent	18540-29-9		5.43	mg/kg	J		PQL	5.9	SW846 7196A
NJL000000174	11/19/1997	SB0701	BYC798	11/20/1997	Core Labs	12010	A	Chromium, Hexavalent	18540-29-9		2.61	mg/kg	J		PQL	5.9	SW846 7196A
NJL000000174	11/12/1997	SB0106	BYC726	11/13/1997	Core Labs	12010	A	Chromium, Hexavalent	18540-29-9		6	mg/kg	<UJ		PQL	6	SW846 7196A
NJL000000174	11/12/1997	SB0201	BYC730	11/13/1997	Core Labs	12010	A	Chromium, Hexavalent	18540-29-9		13.8	mg/kg	J		PQL	6	SW846 7196A
NJL000000174	11/12/1997	SB0303	BYC737	11/13/1997	Core Labs	12010	A	Chromium, Hexavalent	18540-29-9		3.45	mg/kg	J		PQL	6	SW846 7196A
NJL000000174	11/17/1997	SB0401	BYC766	11/18/1997	Core Labs	12010	A	Chromium, Hexavalent	18540-29-9		5.8	mg/kg	<UJ		PQL	6	SW846 7196A
NJL000000174	11/19/1997	SB070A	BYC799	11/20/1997	Core Labs	12010	A	Chromium, Hexavalent	18540-29-9		3.27	mg/kg	J		PQL	6	SW846 7196A
NJL000000174	11/12/1997	SB0312	BYC740	11/13/1997	Core Labs	12010	A	Chromium, Hexavalent	18540-29-9		6.1	mg/kg	<UJ		PQL	6.1	SW846 7196A
NJL000000174	11/17/1997	SB0404	BYC767	11/18/1997	Core Labs	12010	A	Chromium, Hexavalent	18540-29-9		6.1	mg/kg	<UJ		PQL	6.1	SW846 7196A
NJL000000174	11/19/1997	SB0709	BYK502	11/20/1997	Core Labs	12010	A	Chromium, Hexavalent	18540-29-9		6.1	mg/kg	<UJ		PQL	6.1	SW846 7196A
NJL000000174	11/19/1997	SB0706	BYK501	11/20/1997	Core Labs	12010	A	Chromium, Hexavalent	18540-29-9		6.2	mg/kg	<UJ		CRDL	6.2	SW846 7196A
NJL000000174	11/12/1997	SB0113	BYC728	11/13/1997	Core Labs	12010	A	Chromium, Hexavalent	18540-29-9		6.2	mg/kg	<UJ		PQL	6.2	SW846 7196A
NJL000000174	11/17/1997	SB0502	BYC772	11/18/1997	Core Labs	12010	A	Chromium, Hexavalent	18540-29-9		6.04	mg/kg	J		PQL	6.2	SW846 7196A
NJL000000174	11/12/1997	SB0210	BYC734	11/13/1997	Core Labs	12010	A	Chromium, Hexavalent	18540-29-9		6.4	mg/kg	<UJ		PQL	6.4	SW846 7196A
NJL000000174	11/17/1997	SB0511	BYC775	11/18/1997	Core Labs	12010	A	Chromium, Hexavalent	18540-29-9		6.5	mg/kg	<UJ		PQL	6.5	SW846 7196A
NJL000000174	11/19/1997	SB0713	BYK504	11/20/1997	Core Labs	12010	A	Chromium, Hexavalent	18540-29-9		6.5	mg/kg	<UJ		PQL	6.5	SW846 7196A
NJL000000174	11/19/1997	SB0712	BYK503	11/20/1997	Core Labs	12010	A	Chromium, Hexavalent	18540-29-9		6.6	mg/kg	<UJ		PQL	6.6	SW846 7196A

SRP ID	Sample Date	Sample Number	Lab ID	Date Analy	Lab Name	Lab Cert Num	Result Type	AnaltParam	CAS	Filt/Unfilt	Conc	Units	QA Qualifier	MDL	Quant Type	Quant Level	Analy Meth
NJL000000174	11/12/1997	SB0202	BYC732	11/13/1997	Core Labs	12010	A	Chromium, Hexavalent	18540-29-9		21.8	mg/kg	J		PQL	6.7	SW846 7196A
NJL000000174	11/12/1997	SB0206	BYC733	11/13/1997	Core Labs	12010	A	Chromium, Hexavalent	18540-29-9		7	mg/kg	<UJ		PQL	7	SW846 7196A
NJL000000174	11/12/1997	SB0109	BYC727	11/13/1997	Core Labs	12010	A	Chromium, Hexavalent	18540-29-9		2.22	mg/kg	J		PQL	7.2	SW846 7196A
NJL000000174	11/17/1997	SB0409	BYC769	11/18/1997	Core Labs	12010	A	Chromium, Hexavalent	18540-29-9		4.91	mg/kg	J		PQL	7.3	SW846 7196A
NJL000000174	11/17/1997	SB0505	BYC773	11/18/1997	Core Labs	12010	A	Chromium, Hexavalent	18540-29-9		7.4	mg/kg	<UJ		PQL	7.4	SW846 7196A
NJL000000174	11/17/1997	SB0512	BYC776	11/18/1997	Core Labs	12010	A	Chromium, Hexavalent	18540-29-9		5.39	mg/kg	J		PQL	8.3	SW846 7196A
NJL000000174	11/17/1997	SB0508	BYC774	11/18/1997	Core Labs	12010	A	Chromium, Hexavalent	18540-29-9		3.41	mg/kg	J		PQL	9.1	SW846 7196A
NJL000000174	11/17/1997	SB0408	BYC768	11/18/1997	Core Labs	12010	A	Chromium, Hexavalent	18540-29-9		2.57	mg/kg	J		PQL	15.1	SW846 7196A
NJL000000174	11/19/1997	SB0608	BYC797	11/20/1997	Core Labs	12010	A	Chromium, Hexavalent	18540-29-9		7.65	mg/kg	J		PQL	18.8	SW846 7196A
NJL000000174	11/19/1997	SB0607	BYC796	11/20/1997	Core Labs	12010	A	Chromium, Hexavalent	18540-29-9		7.35	mg/kg	J		PQL	22.5	SW846 7196A
NJL000000174	11/12/1997	SB0307	BYC738	11/13/1997	Core Labs	12010	A	Chromium, Hexavalent	18540-29-9		3.56	mg/kg	J		PQL	22.8	SW846 7196A
NJL000000174	11/12/1997	SB0101	BYC724	11/13/1997	Core Labs	12010	A	Chromium, Hexavalent	18540-29-9		460	mg/kg	J		PQL	119	SW846 7196A
NJL000000174	11/12/1997	SB0103	BYC725	11/13/1997	Core Labs	12010	A	Chromium, Hexavalent	18540-29-9		477	mg/kg	J		PQL	124	SW846 7196A
NJL000000174	12/10/1997	FB01MW	BXO867	12/10/1997	Core Labs	12010	A	Chromium, Hexavalent	18540-29-9		25	ug/l	U	25			SW846 7196A
NJL000000174	12/10/1997	MW0201	BXO861	12/10/1997	Core Labs	12010	A	Chromium, Hexavalent	18540-29-9		464	ug/l		25			SW846 7196A
NJL000000174	12/10/1997	MW0201F	BXO862	12/10/1997	Core Labs	12010	A	Chromium, Hexavalent	18540-29-9	F	575	ug/l		25			SW846 7196A
NJL000000174	12/10/1997	MW0301	BXO863	12/10/1997	Core Labs	12010	A	Chromium, Hexavalent	18540-29-9		25	ug/l	U	25			SW846 7196A
NJL000000174	12/10/1997	MW0301F	BXO864	12/10/1997	Core Labs	12010	A	Chromium, Hexavalent	18540-29-9	F	25	ug/l	U	25			SW846 7196A
NJL000000174	12/10/1997	MW030A	BXO865	12/10/1997	Core Labs	12010	A	Chromium, Hexavalent	18540-29-9		25	ug/l	U	25			SW846 7196A
NJL000000174	12/10/1997	MW030AF	BXO866	12/10/1997	Core Labs	12010	A	Chromium, Hexavalent	18540-29-9	F	25	ug/l	U	25			SW846 7196A
NJL000000174	12/11/1997	MW0101	BXO879	12/10/1997	Core Labs	12010	A	Chromium, Hexavalent	18540-29-9		138	ug/l		25			SW846 7196A
NJL000000174	12/11/1997	MW0101F	BXO880	12/10/1997	Core Labs	12010	A	Chromium, Hexavalent	18540-29-9	F	25	ug/l	U	25			SW846 7196A
NJL000000174	6/2/1998	SB08051	231502	6/3/1998	Core Labs	12010	A	Chromium, Hexavalent	18540-29-9		4.2	mg/kg	J	5.87			SW846 7196A
NJL000000174	6/2/1998	SB0834	231505	6/3/1998	Core Labs	12010	A	Chromium, Hexavalent	18540-29-9		7.3	mg/kg	UJ	7.27			SW846 7196A
NJL000000174	6/2/1998	SB0856	231506	6/3/1998	Core Labs	12010	A	Chromium, Hexavalent	18540-29-9		8.1	mg/kg	UJ	5.61			SW846 7196A
NJL000000174	6/2/1998	SB0912	231509	6/3/1998	Core Labs	12010	A	Chromium, Hexavalent	18540-29-9		6.5	mg/kg	UJ	6.67			SW846 7196A
NJL000000174	6/2/1998	SB0956	231510	6/3/1998	Core Labs	12010	A	Chromium, Hexavalent	18540-29-9		7.2	mg/kg	UJ	6.62			SW846 7196A
NJL000000174	6/2/1998	SB09718	231511	6/3/1998	Core Labs	12010	A	Chromium, Hexavalent	18540-29-9		6.1	mg/kg	UJ	5.62			SW846 7196A
NJL000000174	6/2/1998	SB81112	231507	6/3/1998	Core Labs	12010	A	Chromium, Hexavalent	18540-29-9		6.1	mg/kg	UJ	6.75			SW846 7196A
NJL000000174	6/2/1998	SB81314	231508	6/3/1998	Core Labs	12010	A	Chromium, Hexavalent	18540-29-9		6	mg/kg	UJ	6.32			SW846 7196A
NJL000000174	6/2/1998	SB91213	231512	6/3/1998	Core Labs	12010	A	Chromium, Hexavalent	18540-29-9		6.8	mg/kg	UJ	5.61			SW846 7196A
NJL000000174	6/2/1998	SB91314	231513	6/3/1998	Core Labs	12010	A	Chromium, Hexavalent	18540-29-9		6.1	mg/kg	UJ	5.42			SW846 7196A
NJL000000174	6/2/1998	SB9D131	231514	6/3/1998	Core Labs	12010	A	Chromium, Hexavalent	18540-29-9		5.9	mg/kg	UJ	5.3			SW846 7196A
NJL000000174	11/19/1997	SB070B	BXL349	11/20/1997	Core Labs	12010	A	Chromium, Hexavalent	18540-29-9		4.13	mg/kg	J		PQL	1	SW-846 7196A
NJL000000174	11/19/1997	SB0702	BXL348	11/20/1997	Core Labs	12010	A	Chromium, Hexavalent	18540-29-9		2.95	mg/kg	J		PQL	1	SW-846, 7196A
NJL000000174	11/19/1997	SB07P2F	BXI479	11/26/1997	Core Labs	12010	A	Chromium, Hexavalent	18540-29-9		2.48	mg/kg	J	5.3	PQL	1	SW-846, 7196A
NJL000000174	11/19/1997	SB07PBM	BXI482	11/26/1997	Core Labs	12010	A	Chromium, Hexavalent	18540-29-9		2.84	mg/kg	J	5	PQL	1	SW-846, 7196A
NJL000000174	12/10/1997	FB01MW	BXO867	1/7/1998	Core Labs	12010	A	Chrysene	218-01-9		10	ug/l	U	10			CLP SOW 3.2
NJL000000174	12/10/1997	MW0201	BXO861	1/7/1998	Core Labs	12010	A	Chrysene	218-01-9		10	ug/l	U	10			CLP SOW 3.2
NJL000000174	12/10/1997	MW0301	BXO863	1/7/1998	Core Labs	12010	A	Chrysene	218-01-9		11	ug/l	U	11			CLP SOW 3.2
NJL000000174	12/10/1997	MW030A	BXO865	1/7/1998	Core Labs	12010	A	Chrysene	218-01-9		10	ug/l	U	10			CLP SOW 3.2
NJL000000174	12/11/1997	MW0101	BXO879	1/7/1998	Core Labs	12010	A	Chrysene	218-01-9		10	ug/l	U	10			CLP SOW 3.2
NJL000000174	11/19/1997	SB0702	BXL348	12/31/1997	Core Labs	12010	A	Chrysene	218-01-9		0.24	mg/kg	J		CRQL	1.3	CLP OLMO 3.2
NJL000000174	11/19/1997	SB070B	BXL349	1/1/1998	Core Labs	12010	A	Chrysene	218-01-9		0.21	mg/kg	J		CRQL	1.3	OLMO 3.2
NJL000000174	11/19/1997	SB0702	BXL348	11/26/1997	Core Labs	12010	A	cis-1,3-Dichloropropene	10061-01-5		1.3	mg/kg	U		CRQL	1.3	CLP OLMO 3.2
NJL000000174	11/19/1997	SB070B	BXL349	11/26/1997	Core Labs	12010	A	cis-1,3-Dichloropropene	10061-01-5		1.3	mg/kg	U		CRQL	1.3	CLP OLMO 3.2
NJL000000174	12/10/1997	FB01MW	BXO867	12/16/1997	Core Labs	12010	A	cis-1,3-Dichloropropene	10061-01-5		10	ug/l	U	10			CLP SOW 3.2
NJL000000174	12/10/1997	MW0201	BXO861	12/16/1997	Core Labs	12010	A	cis-1,3-Dichloropropene	10061-01-5		10	ug/l	U	10			CLP SOW 3.2
NJL000000174	12/10/1997	MW0301	BXO863	12/16/1997	Core Labs	12010	A	cis-1,3-Dichloropropene	10061-01-5		10	ug/l	U	10			CLP SOW 3.2
NJL000000174	12/10/1997	MW030A	BXO865	12/16/1997	Core Labs	12010	A	cis-1,3-Dichloropropene	10061-01-5		10	ug/l	U	10			CLP SOW 3.2
NJL000000174	12/10/1997	TB01MW	BXO868	12/16/1997	Core Labs	12010	A	cis-1,3-Dichloropropene	10061-01-5		10	ug/l	U	10			CLP SOW 3.2
NJL000000174	12/11/1997	MW0101	BXO879	12/16/1997	Core Labs	12010	A	cis-1,3-Dichloropropene	10061-01-5		10	ug/l	U	10			CLP SOW 3.2
NJL000000174	12/10/1997	FB01MW	BXO867	5/21/1998	Core Labs	12010	A	Cobalt	7440-48-4		7.8	ug/l	U	7.8			CLP SOW 4.0
NJL000000174	12/10/1997	MW0201	BXO861	5/21/1998	Core Labs	12010	A	Cobalt	7440-48-4		7.8	ug/l	U	7.8			CLP SOW 4.0
NJL000000174	12/10/1997	MW0201F	BXO862	5/21/1998	Core Labs	12010	A	Cobalt	7440-48-4	F	7.8	ug/l	U	7.8			CLP SOW 4.0
NJL000000174	12/10/1997	MW0301	BXO863	5/21/1998	Core Labs	12010	A	Cobalt	7440-48-4		7.8	ug/l	U	7.8			CLP SOW 4.0
NJL000000174	12/10/1997	MW0301F	BXO864	5/21/1998	Core Labs	12010	A	Cobalt	7440-48-4	F	7.8	ug/l	U	7.8			CLP SOW 4.0
NJL000000174	12/10/1997	MW030A	BXO865	5/21/1998	Core Labs	12010	A	Cobalt	7440-48-4		7.8	ug/l	U	7.8			CLP SOW 4.0

SRP ID	Sample Date	Sample Number	Lab ID	Date Analy	Lab Name	Lab Cert Num	Result Type	AnaltParam	CAS	Filt/Unfilt	Conc	Units	QA Qualifier	MDL	Quant Type	Quant Level	Analy Meth
NJL000000174	12/10/1997	MW030AF	BXO866	5/21/1998	Core Labs	12010	A	Cobalt	7440-48-4	F	7.8	ug/l	U	7.8			CLP SOW 4.0
NJL000000174	12/11/1997	MW0101	BXO879	5/21/1998	Core Labs	12010	A	Cobalt	7440-48-4		7.8	ug/l	U	7.8			CLP SOW 4.0
NJL000000174	12/11/1997	MW0101F	BXO880	5/21/1998	Core Labs	12010	A	Cobalt	7440-48-4	F	7.8	ug/l	U	7.8			CLP SOW 4.0
NJL000000174	11/19/1997	SB0702	BXL348	3/14/1998	Core Labs	12010	A	Cobalt	7440-48-4		5.9	mg/kg	J		CRDL	1	CLP ILMO 4.0
NJL000000174	11/19/1997	SB070B	BXL349	3/14/1998	Core Labs	12010	A	Cobalt	7440-48-4		3.9	mg/kg	J		CRDL	1	CLP ILMO 4.0
NJL000000174	12/10/1997	FB01MW	BXO867	5/21/1998	Core Labs	12010	A	Copper	7440-50-8		4.3	ug/l	U	4.3			CLP SOW 4.0
NJL000000174	12/10/1997	MW0201	BXO861	5/21/1998	Core Labs	12010	A	Copper	7440-50-8		42.7	ug/l		0			CLP SOW 4.0
NJL000000174	12/10/1997	MW0201F	BXO862	5/21/1998	Core Labs	12010	A	Copper	7440-50-8	F	28.5	ug/l		0			CLP SOW 4.0
NJL000000174	12/10/1997	MW0301	BXO863	5/21/1998	Core Labs	12010	A	Copper	7440-50-8		4.3	ug/l	U	4.3			CLP SOW 4.0
NJL000000174	12/10/1997	MW0301F	BXO864	5/21/1998	Core Labs	12010	A	Copper	7440-50-8	F	4.3	ug/l	U	4.3			CLP SOW 4.0
NJL000000174	12/10/1997	MW030A	BXO865	5/21/1998	Core Labs	12010	A	Copper	7440-50-8		5.5	ug/l	J	0			CLP SOW 4.0
NJL000000174	12/10/1997	MW030AF	BXO866	5/21/1998	Core Labs	12010	A	Copper	7440-50-8	F	4.3	ug/l	U	4.3			CLP SOW 4.0
NJL000000174	12/11/1997	MW0101	BXO879	5/21/1998	Core Labs	12010	A	Copper	7440-50-8		18	ug/l	J	0			CLP SOW 4.0
NJL000000174	12/11/1997	MW0101F	BXO880	5/21/1998	Core Labs	12010	A	Copper	7440-50-8	F	4.3	ug/l	U	4.3			CLP SOW 4.0
NJL000000174	11/19/1997	SB0702	BXL348	3/14/1998	Core Labs	12010	A	Copper	7440-50-8		33.4	mg/kg			CRDL	1	CLP ILMO 4.0
NJL000000174	11/19/1997	SB070B	BXL349	3/14/1998	Core Labs	12010	A	Copper	7440-50-8		44.9	mg/kg			CRDL	1	CLP ILMO 4.0
NJL000000174	12/10/1997	FB01MW	BXO867	1/23/1998	Core Labs	12010	A	Delta-BHC	319-86-8		0.05	ug/l	R	0.05			CLP SOW 3.2
NJL000000174	12/10/1997	MW0201	BXO861	1/23/1998	Core Labs	12010	A	Delta-BHC	319-86-8		0.052	ug/l	R	0.052			CLP SOW 3.2
NJL000000174	12/10/1997	MW0301	BXO863	1/23/1998	Core Labs	12010	A	Delta-BHC	319-86-8		0.051	ug/l	R	0.051			CLP SOW 3.2
NJL000000174	12/10/1997	MW030A	BXO865	1/23/1998	Core Labs	12010	A	Delta-BHC	319-86-8		0.052	ug/l	R	0.052			CLP SOW 3.2
NJL000000174	12/11/1997	MW0101	BXO879	1/23/1998	Core Labs	12010	A	Delta-BHC	319-86-8		0.051	ug/l	R	0.051			CLP SOW 3.2
NJL000000174	11/19/1997	SB070B	BXL349	1/1/1998	Core Labs	12010	A	Dibenzo(a,h)anthracene	53-70-3		0.37	mg/kg	U		CRQL	0.37	OLMO 3.2
NJL000000174	11/19/1997	SB0702	BXL348	12/31/1997	Core Labs	12010	A	Dibenzo(a,h)anthracene	53-70-3		0.38	mg/kg	UJ		CRQL	0.38	CLP OLMO 3.2
NJL000000174	12/10/1997	FB01MW	BXO867	1/7/1998	Core Labs	12010	A	Dibenzo(a,h)anthracene	53-70-3		10	ug/l	U	10			CLP SOW 3.2
NJL000000174	12/10/1997	MW0201	BXO861	1/7/1998	Core Labs	12010	A	Dibenzo(a,h)anthracene	53-70-3		10	ug/l	U	10			CLP SOW 3.2
NJL000000174	12/10/1997	MW0301	BXO863	1/7/1998	Core Labs	12010	A	Dibenzo(a,h)anthracene	53-70-3		11	ug/l	U	11			CLP SOW 3.2
NJL000000174	12/10/1997	MW030A	BXO865	1/7/1998	Core Labs	12010	A	Dibenzo(a,h)anthracene	53-70-3		10	ug/l	U	10			CLP SOW 3.2
NJL000000174	12/11/1997	MW0101	BXO879	1/7/1998	Core Labs	12010	A	Dibenzo(a,h)anthracene	53-70-3		10	ug/l	U	10			CLP SOW 3.2
NJL000000174	11/19/1997	SB070B	BXL349	1/1/1998	Core Labs	12010	A	Dibenzofuran	132-64-9		0.37	mg/kg	U		CRQL	0.37	OLMO 3.2
NJL000000174	11/19/1997	SB0702	BXL348	12/31/1997	Core Labs	12010	A	Dibenzofuran	132-64-9		0.38	mg/kg	U		CRQL	0.38	CLP OLMO 3.2
NJL000000174	12/10/1997	FB01MW	BXO867	1/7/1998	Core Labs	12010	A	Dibenzofuran	132-64-9		10	ug/l	U	10			CLP SOW 3.2
NJL000000174	12/10/1997	MW0201	BXO861	1/7/1998	Core Labs	12010	A	Dibenzofuran	132-64-9		0.6	ug/l	J	10			CLP SOW 3.2
NJL000000174	12/10/1997	MW0301	BXO863	1/7/1998	Core Labs	12010	A	Dibenzofuran	132-64-9		11	ug/l	U	11			CLP SOW 3.2
NJL000000174	12/10/1997	MW030A	BXO865	1/7/1998	Core Labs	12010	A	Dibenzofuran	132-64-9		10	ug/l	U	10			CLP SOW 3.2
NJL000000174	12/11/1997	MW0101	BXO879	1/7/1998	Core Labs	12010	A	Dibenzofuran	132-64-9		10	ug/l	U	10			CLP SOW 3.2
NJL000000174	11/19/1997	SB0702	BXL348	11/26/1997	Core Labs	12010	A	Dibromochloromethane	124-48-1		1.3	mg/kg	U		CRQL	1.3	CLP OLMO 3.2
NJL000000174	11/19/1997	SB070B	BXL349	11/26/1997	Core Labs	12010	A	Dibromochloromethane	124-48-1		1.3	mg/kg	U		CRQL	1.3	CLP OLMO 3.2
NJL000000174	12/10/1997	FB01MW	BXO867	12/16/1997	Core Labs	12010	A	Dibromochloromethane	124-48-1		10	ug/l	U	10			CLP SOW 3.2
NJL000000174	12/10/1997	MW0201	BXO861	12/16/1997	Core Labs	12010	A	Dibromochloromethane	124-48-1		10	ug/l	U	10			CLP SOW 3.2
NJL000000174	12/10/1997	MW0301	BXO863	12/16/1997	Core Labs	12010	A	Dibromochloromethane	124-48-1		10	ug/l	U	10			CLP SOW 3.2
NJL000000174	12/10/1997	MW030A	BXO865	12/16/1997	Core Labs	12010	A	Dibromochloromethane	124-48-1		10	ug/l	U	10			CLP SOW 3.2
NJL000000174	12/10/1997	TB01MW	BXO868	12/16/1997	Core Labs	12010	A	Dibromochloromethane	124-48-1		10	ug/l	U	10			CLP SOW 3.2
NJL000000174	12/11/1997	MW0101	BXO879	12/16/1997	Core Labs	12010	A	Dibromochloromethane	124-48-1		10	ug/l	U	10			CLP SOW 3.2
NJL000000174	12/10/1997	FB01MW	BXO867	1/23/1998	Core Labs	12010	A	Dieldrin	60-57-1		0.1	ug/l	R	0.1			CLP SOW 3.2
NJL000000174	12/10/1997	MW0201	BXO861	1/23/1998	Core Labs	12010	A	Dieldrin	60-57-1		0.1	ug/l	R	0.1			CLP SOW 3.2
NJL000000174	12/10/1997	MW0301	BXO863	1/23/1998	Core Labs	12010	A	Dieldrin	60-57-1		0.1	ug/l	R	0.1			CLP SOW 3.2
NJL000000174	12/10/1997	MW030A	BXO865	1/23/1998	Core Labs	12010	A	Dieldrin	60-57-1		0.1	ug/l	R	0.1			CLP SOW 3.2
NJL000000174	12/11/1997	MW0101	BXO879	1/23/1998	Core Labs	12010	A	Dieldrin	60-57-1		0.1	ug/l	R	0.1			CLP SOW 3.2
NJL000000174	11/19/1997	SB070B	BXL349	1/1/1998	Core Labs	12010	A	Diethyl phthalate	84-66-2		0.37	mg/kg	U		CRQL	0.37	OLMO 3.2
NJL000000174	11/19/1997	SB0702	BXL348	12/31/1997	Core Labs	12010	A	Diethyl phthalate	84-66-2		0.38	mg/kg	U		CRQL	0.38	CLP OLMO 3.2
NJL000000174	12/10/1997	FB01MW	BXO867	1/7/1998	Core Labs	12010	A	Diethyl phthalate	84-66-2		10	ug/l	U	10			CLP SOW 3.2
NJL000000174	12/10/1997	MW0201	BXO861	1/7/1998	Core Labs	12010	A	Diethyl phthalate	84-66-2		10	ug/l	U	10			CLP SOW 3.2
NJL000000174	12/10/1997	MW0301	BXO863	1/7/1998	Core Labs	12010	A	Diethyl phthalate	84-66-2		11	ug/l	U	11			CLP SOW 3.2
NJL000000174	12/10/1997	MW030A	BXO865	1/7/1998	Core Labs	12010	A	Diethyl phthalate	84-66-2		10	ug/l	U	10			CLP SOW 3.2
NJL000000174	12/11/1997	MW0101	BXO879	1/7/1998	Core Labs	12010	A	Diethyl phthalate	84-66-2		10	ug/l	U	10			CLP SOW 3.2
NJL000000174	11/19/1997	SB070B	BXL349	1/1/1998	Core Labs	12010	A	Dimethyl phthalate	131-11-3		0.37	mg/kg	U		CRQL	0.37	OLMO 3.2
NJL000000174	11/19/1997	SB0702	BXL348	12/31/1997	Core Labs	12010	A	Dimethyl phthalate	131-11-3		0.38	mg/kg	U		CRQL	0.38	CLP OLMO 3.2
NJL000000174	12/10/1997	FB01MW	BXO867	1/7/1998	Core Labs	12010	A	Dimethyl phthalate	131-11-3		10	ug/l	U	10			CLP SOW 3.2

SRP ID	Sample Date	Sample Number	Lab ID	Date Analy	Lab Name	Lab Cert Num	Result Type	AnaltParam	CAS	Filt/Unfilt	Conc	Units	QA Qualifier	MDL	Quant Type	Quant Level	Analy Meth
NJL000000174	12/10/1997	MW0201	BXO861	1/7/1998	Core Labs	12010	A	Dimethyl phthalate	131-11-3		10	ug/l	U	10			CLP SOW 3.2
NJL000000174	12/10/1997	MW0301	BXO863	1/7/1998	Core Labs	12010	A	Dimethyl phthalate	131-11-3		11	ug/l	U	11			CLP SOW 3.2
NJL000000174	12/10/1997	MW030A	BXO865	1/7/1998	Core Labs	12010	A	Dimethyl phthalate	131-11-3		10	ug/l	U	10			CLP SOW 3.2
NJL000000174	12/11/1997	MW0101	BXO879	1/7/1998	Core Labs	12010	A	Dimethyl phthalate	131-11-3		10	ug/l	U	10			CLP SOW 3.2
NJL000000174	11/19/1997	SB070B	BXL349	1/1/1998	Core Labs	12010	A	Di-n-butyl phthalate	84-74-2		0.37	mg/kg	U		CRQL	0.37	OLMO 3.2
NJL000000174	11/19/1997	SB0702	BXL348	12/31/1997	Core Labs	12010	A	Di-n-butyl phthalate	84-74-2		0.38	mg/kg	U		CRQL	0.38	CLP OLMO 3.2
NJL000000174	12/10/1997	FB01MW	BXO867	1/7/1998	Core Labs	12010	A	Di-n-butyl phthalate	84-74-2		10	ug/l	U	10			CLP SOW 3.2
NJL000000174	12/10/1997	MW0201	BXO861	1/7/1998	Core Labs	12010	A	Di-n-butyl phthalate	84-74-2		10	ug/l	U	10			CLP SOW 3.2
NJL000000174	12/10/1997	MW0301	BXO863	1/7/1998	Core Labs	12010	A	Di-n-butyl phthalate	84-74-2		11	ug/l	U	11			CLP SOW 3.2
NJL000000174	12/10/1997	MW030A	BXO865	1/7/1998	Core Labs	12010	A	Di-n-butyl phthalate	84-74-2		10	ug/l	U	10			CLP SOW 3.2
NJL000000174	12/11/1997	MW0101	BXO879	1/7/1998	Core Labs	12010	A	Di-n-butyl phthalate	84-74-2		10	ug/l	U	10			CLP SOW 3.2
NJL000000174	11/19/1997	SB070B	BXL349	1/1/1998	Core Labs	12010	A	Di-n-octyl phthalate	117-84-0		0.37	mg/kg	U		CRQL	0.37	OLMO 3.2
NJL000000174	11/19/1997	SB0702	BXL348	12/31/1997	Core Labs	12010	A	Di-n-octyl phthalate	117-84-0		0.38	mg/kg	UJ		CRQL	0.38	CLP OLMO 3.2
NJL000000174	12/10/1997	FB01MW	BXO867	1/7/1998	Core Labs	12010	A	Di-n-octyl phthalate	117-84-0		10	ug/l	U	10			CLP SOW 3.2
NJL000000174	12/10/1997	MW0201	BXO861	1/7/1998	Core Labs	12010	A	Di-n-octyl phthalate	117-84-0		10	ug/l	U	10			CLP SOW 3.2
NJL000000174	12/10/1997	MW0301	BXO863	1/7/1998	Core Labs	12010	A	Di-n-octyl phthalate	117-84-0		11	ug/l	U	11			CLP SOW 3.2
NJL000000174	12/10/1997	MW030A	BXO865	1/7/1998	Core Labs	12010	A	Di-n-octyl phthalate	117-84-0		10	ug/l	U	10			CLP SOW 3.2
NJL000000174	12/11/1997	MW0101	BXO879	1/7/1998	Core Labs	12010	A	Di-n-octyl phthalate	117-84-0		10	ug/l	U	10			CLP SOW 3.2
NJL000000174	12/10/1997	FB01MW	BXO867	1/23/1998	Core Labs	12010	A	Endosulfan I	959-98-8		0.05	ug/l	R	0.05			CLP SOW 3.2
NJL000000174	12/10/1997	MW0201	BXO861	1/23/1998	Core Labs	12010	A	Endosulfan I	959-98-8		0.052	ug/l	R	0.052			CLP SOW 3.2
NJL000000174	12/10/1997	MW0301	BXO863	1/23/1998	Core Labs	12010	A	Endosulfan I	959-98-8		0.051	ug/l	R	0.051			CLP SOW 3.2
NJL000000174	12/10/1997	MW030A	BXO865	1/23/1998	Core Labs	12010	A	Endosulfan I	959-98-8		0.052	ug/l	R	0.052			CLP SOW 3.2
NJL000000174	12/11/1997	MW0101	BXO879	1/23/1998	Core Labs	12010	A	Endosulfan I	959-98-8		0.051	ug/l	R	0.051			CLP SOW 3.2
NJL000000174	12/10/1997	FB01MW	BXO867	1/23/1998	Core Labs	12010	A	Endosulfan II	33213-65-9		0.1	ug/l	R	0.1			CLP SOW 3.2
NJL000000174	12/10/1997	MW0201	BXO861	1/23/1998	Core Labs	12010	A	Endosulfan II	33213-65-9		0.1	ug/l	R	0.1			CLP SOW 3.2
NJL000000174	12/10/1997	MW0301	BXO863	1/23/1998	Core Labs	12010	A	Endosulfan II	33213-65-9		0.1	ug/l	R	0.1			CLP SOW 3.2
NJL000000174	12/10/1997	MW030A	BXO865	1/23/1998	Core Labs	12010	A	Endosulfan II	33213-65-9		0.1	ug/l	R	0.1			CLP SOW 3.2
NJL000000174	12/11/1997	MW0101	BXO879	1/23/1998	Core Labs	12010	A	Endosulfan II	33213-65-9		0.1	ug/l	R	0.1			CLP SOW 3.2
NJL000000174	12/10/1997	FB01MW	BXO867	1/23/1998	Core Labs	12010	A	Endosulfan sulfate	1031-07-8		0.1	ug/l	R	0.1			CLP SOW 3.2
NJL000000174	12/10/1997	MW0201	BXO861	1/23/1998	Core Labs	12010	A	Endosulfan sulfate	1031-07-8		0.1	ug/l	R	0.1			CLP SOW 3.2
NJL000000174	12/10/1997	MW0301	BXO863	1/23/1998	Core Labs	12010	A	Endosulfan sulfate	1031-07-8		0.1	ug/l	R	0.1			CLP SOW 3.2
NJL000000174	12/10/1997	MW030A	BXO865	1/23/1998	Core Labs	12010	A	Endosulfan sulfate	1031-07-8		0.1	ug/l	R	0.1			CLP SOW 3.2
NJL000000174	12/11/1997	MW0101	BXO879	1/23/1998	Core Labs	12010	A	Endosulfan sulfate	1031-07-8		0.1	ug/l	R	0.1			CLP SOW 3.2
NJL000000174	11/19/1997	SB07W2	BXI215	12/11/1997	Core Labs	12010	A	Endrin	72-20-8		0.001	mg/l	U		PQL	0.001	SW-846, 8080
NJL000000174	11/19/1997	SB07WB	BXI216	12/11/1997	Core Labs	12010	A	Endrin	72-20-8		0.01	mg/l	U		PQL	0.001	SW-846, 8080
NJL000000174	12/10/1997	FB01MW	BXO867	1/23/1998	Core Labs	12010	A	Endrin	72-20-8		0.1	ug/l	R	0.1			CLP SOW 3.2
NJL000000174	12/10/1997	MW0201	BXO861	1/23/1998	Core Labs	12010	A	Endrin	72-20-8		0.1	ug/l	R	0.1			CLP SOW 3.2
NJL000000174	12/10/1997	MW0301	BXO863	1/23/1998	Core Labs	12010	A	Endrin	72-20-8		0.1	ug/l	R	0.1			CLP SOW 3.2
NJL000000174	12/10/1997	MW030A	BXO865	1/23/1998	Core Labs	12010	A	Endrin	72-20-8		0.1	ug/l	R	0.1			CLP SOW 3.2
NJL000000174	12/11/1997	MW0101	BXO879	1/23/1998	Core Labs	12010	A	Endrin	72-20-8		0.1	ug/l	R	0.1			CLP SOW 3.2
NJL000000174	12/10/1997	FB01MW	BXO867	1/23/1998	Core Labs	12010	A	Endrin aldehyde	7421-93-4		0.1	ug/l	R	0.1			CLP SOW 3.2
NJL000000174	12/10/1997	MW0201	BXO861	1/23/1998	Core Labs	12010	A	Endrin aldehyde	7421-93-4		0.1	ug/l	R	0.1			CLP SOW 3.2
NJL000000174	12/10/1997	MW0301	BXO863	1/23/1998	Core Labs	12010	A	Endrin aldehyde	7421-93-4		0.1	ug/l	R	0.1			CLP SOW 3.2
NJL000000174	12/10/1997	MW030A	BXO865	1/23/1998	Core Labs	12010	A	Endrin aldehyde	7421-93-4		0.1	ug/l	R	0.1			CLP SOW 3.2
NJL000000174	12/11/1997	MW0101	BXO879	1/23/1998	Core Labs	12010	A	Endrin aldehyde	7421-93-4		0.1	ug/l	R	0.1			CLP SOW 3.2
NJL000000174	12/10/1997	FB01MW	BXO867	1/23/1998	Core Labs	12010	A	Endrin ketone	53494-70-5		0.1	ug/l	R	0.1			CLP SOW 3.2
NJL000000174	12/10/1997	MW0201	BXO861	1/23/1998	Core Labs	12010	A	Endrin ketone	53494-70-5		0.1	ug/l	R	0.1			CLP SOW 3.2
NJL000000174	12/10/1997	MW0301	BXO863	1/23/1998	Core Labs	12010	A	Endrin ketone	53494-70-5		0.1	ug/l	R	0.1			CLP SOW 3.2
NJL000000174	12/10/1997	MW030A	BXO865	1/23/1998	Core Labs	12010	A	Endrin ketone	53494-70-5		0.1	ug/l	R	0.1			CLP SOW 3.2
NJL000000174	12/11/1997	MW0101	BXO879	1/23/1998	Core Labs	12010	A	Endrin ketone	53494-70-5		0.1	ug/l	R	0.1			CLP SOW 3.2
NJL000000174	11/19/1997	SB0702	BXL348	11/26/1997	Core Labs	12010	A	Ethylbenzene	100-41-4		1.3	mg/kg	U		CRQL	1.3	CLP OLMO 3.2
NJL000000174	11/19/1997	SB070B	BXL349	11/26/1997	Core Labs	12010	A	Ethylbenzene	100-41-4		1.3	mg/kg	U		CRQL	1.3	CLP OLMO 3.2
NJL000000174	12/10/1997	FB01MW	BXO867	12/16/1997	Core Labs	12010	A	Ethylbenzene	100-41-4		10	ug/l	U	10			CLP SOW 3.2
NJL000000174	12/10/1997	MW0201	BXO861	12/16/1997	Core Labs	12010	A	Ethylbenzene	100-41-4		6	ug/l	J	10			CLP SOW 3.2
NJL000000174	12/10/1997	MW0301	BXO863	12/16/1997	Core Labs	12010	A	Ethylbenzene	100-41-4		10	ug/l	U	10			CLP SOW 3.2
NJL000000174	12/10/1997	MW030A	BXO865	12/16/1997	Core Labs	12010	A	Ethylbenzene	100-41-4		10	ug/l	U	10			CLP SOW 3.2
NJL000000174	12/10/1997	TB01MW	BXO868	12/16/1997	Core Labs	12010	A	Ethylbenzene	100-41-4		10	ug/l	U	10			CLP SOW 3.2
NJL000000174	12/11/1997	MW0101	BXO879	12/16/1997	Core Labs	12010	A	Ethylbenzene	100-41-4		2	ug/l	J	10			CLP SOW 3.2

SRP ID	Sample Date	Sample Number	Lab ID	Date Analy	Lab Name	Lab Cert Num	Result Type	AnaltParam	CAS	Filt/Unfilt	Conc	Units	QA Qualifier	MDL	Quant Type	Quant Level	Analy Meth
NJL000000174	12/10/1997	FB01MW	BXO867	1/7/1998	Core Labs	12010	A	Fluoranthene	206-44-0		10	ug/l	U	10			CLP SOW 3.2
NJL000000174	12/10/1997	MW0201	BXO861	1/7/1998	Core Labs	12010	A	Fluoranthene	206-44-0		0.3	ug/l	J	10			CLP SOW 3.2
NJL000000174	12/10/1997	MW0301	BXO863	1/7/1998	Core Labs	12010	A	Fluoranthene	206-44-0		11	ug/l	U	11			CLP SOW 3.2
NJL000000174	12/10/1997	MW030A	BXO865	1/7/1998	Core Labs	12010	A	Fluoranthene	206-44-0		10	ug/l	U	10			CLP SOW 3.2
NJL000000174	12/11/1997	MW0101	BXO879	1/7/1998	Core Labs	12010	A	Fluoranthene	206-44-0		10	ug/l	U	10			CLP SOW 3.2
NJL000000174	11/19/1997	SB0702	BXL348	12/31/1997	Core Labs	12010	A	Fluoranthene	206-44-0		0.34	mg/kg	J		CRQL	0.2	CLP OLMO 3.2
NJL000000174	11/19/1997	SB070B	BXL349	1/1/1998	Core Labs	12010	A	Fluoranthene	206-44-0		0.23	mg/kg	J		CRQL	0.2	OLMO 3.2
NJL000000174	11/19/1997	SB070B	BXL349	1/1/1998	Core Labs	12010	A	Fluorene	86-73-7		0.37	mg/kg	U		CRQL	0.37	OLMO 3.2
NJL000000174	11/19/1997	SB0702	BXL348	12/31/1997	Core Labs	12010	A	Fluorene	86-73-7		0.38	mg/kg	U		CRQL	0.38	CLP OLMO 3.2
NJL000000174	12/10/1997	FB01MW	BXO867	1/7/1998	Core Labs	12010	A	Fluorene	86-73-7		10	ug/l	U	10			CLP SOW 3.2
NJL000000174	12/10/1997	MW0201	BXO861	1/7/1998	Core Labs	12010	A	Fluorene	86-73-7		0.9	ug/l	J	10			CLP SOW 3.2
NJL000000174	12/10/1997	MW0301	BXO863	1/7/1998	Core Labs	12010	A	Fluorene	86-73-7		11	ug/l	U	11			CLP SOW 3.2
NJL000000174	12/10/1997	MW030A	BXO865	1/7/1998	Core Labs	12010	A	Fluorene	86-73-7		10	ug/l	U	10			CLP SOW 3.2
NJL000000174	12/11/1997	MW0101	BXO879	1/7/1998	Core Labs	12010	A	Fluorene	86-73-7		10	ug/l	U	10			CLP SOW 3.2
NJL000000174	12/10/1997	FB01MW	BXO867	1/23/1998	Core Labs	12010	A	gamma-Chlordane			0.05	ug/l	R	0.05			CLP SOW 3.2
NJL000000174	12/10/1997	MW0201	BXO861	1/23/1998	Core Labs	12010	A	gamma-Chlordane			0.052	ug/l	R	0.052			CLP SOW 3.2
NJL000000174	12/10/1997	MW0301	BXO863	1/23/1998	Core Labs	12010	A	gamma-Chlordane			0.051	ug/l	R	0.051			CLP SOW 3.2
NJL000000174	12/10/1997	MW030A	BXO865	1/23/1998	Core Labs	12010	A	gamma-Chlordane			0.052	ug/l	R	0.052			CLP SOW 3.2
NJL000000174	12/11/1997	MW0101	BXO879	1/23/1998	Core Labs	12010	A	gamma-Chlordane			0.051	ug/l	R	0.051			CLP SOW 3.2
NJL000000174	11/19/1997	SB07W2	BXI215	12/11/1997	Core Labs	12010	A	Heptachlor	76-44-8		0.0005	mg/l	U		PQL	0.0005	SW-846, 8080
NJL000000174	11/19/1997	SB07WB	BXI216	12/11/1997	Core Labs	12010	A	Heptachlor	76-44-8		0.001	mg/l	U		PQL	0.0005	SW-846, 8080
NJL000000174	12/10/1997	FB01MW	BXO867	1/23/1998	Core Labs	12010	A	Heptachlor	76-44-8		0.05	ug/l	R	0.05			CLP SOW 3.2
NJL000000174	12/10/1997	MW0201	BXO861	1/23/1998	Core Labs	12010	A	Heptachlor	76-44-8		0.052	ug/l	R	0.052			CLP SOW 3.2
NJL000000174	12/10/1997	MW0301	BXO863	1/23/1998	Core Labs	12010	A	Heptachlor	76-44-8		0.051	ug/l	R	0.051			CLP SOW 3.2
NJL000000174	12/10/1997	MW030A	BXO865	1/23/1998	Core Labs	12010	A	Heptachlor	76-44-8		0.052	ug/l	R	0.052			CLP SOW 3.2
NJL000000174	12/11/1997	MW0101	BXO879	1/23/1998	Core Labs	12010	A	Heptachlor	76-44-8		0.051	ug/l	R	0.051			CLP SOW 3.2
NJL000000174	11/19/1997	SB07W2	BXI215	12/11/1997	Core Labs	12010	A	Heptachlor epoxide	1024-57-3		0.0005	mg/l	U		PQL	0.0005	SW-846, 8080
NJL000000174	11/19/1997	SB07WB	BXI216	12/11/1997	Core Labs	12010	A	Heptachlor epoxide	1024-57-3		0.0005	mg/l	U		PQL	0.0005	SW-846, 8080
NJL000000174	12/10/1997	FB01MW	BXO867	1/23/1998	Core Labs	12010	A	Heptachlor epoxide	1024-57-3		0.05	ug/l	R	0.05			CLP SOW 3.2
NJL000000174	12/10/1997	MW0201	BXO861	1/23/1998	Core Labs	12010	A	Heptachlor epoxide	1024-57-3		0.052	ug/l	R	0.052			CLP SOW 3.2
NJL000000174	12/10/1997	MW0301	BXO863	1/23/1998	Core Labs	12010	A	Heptachlor epoxide	1024-57-3		0.051	ug/l	R	0.051			CLP SOW 3.2
NJL000000174	12/10/1997	MW030A	BXO865	1/23/1998	Core Labs	12010	A	Heptachlor epoxide	1024-57-3		0.052	ug/l	R	0.052			CLP SOW 3.2
NJL000000174	12/11/1997	MW0101	BXO879	1/23/1998	Core Labs	12010	A	Heptachlor epoxide	1024-57-3		0.051	ug/l	R	0.051			CLP SOW 3.2
NJL000000174	11/19/1997	SB07W2	BXI215	12/5/1997	Core Labs	12010	A	Hexachlorobenzene	118-74-1		0.019	mg/l	U		PQL	0.019	SW-846, 8270
NJL000000174	11/19/1997	SB07WB	BXI216	12/5/1997	Core Labs	12010	A	Hexachlorobenzene	118-74-1		0.019	mg/l	U		PQL	0.019	SW-846, 8270
NJL000000174	11/19/1997	SB070B	BXL349	1/1/1998	Core Labs	12010	A	Hexachlorobenzene	118-74-1		0.37	mg/kg	U		CRQL	0.37	OLMO 3.2
NJL000000174	11/19/1997	SB0702	BXL348	12/31/1997	Core Labs	12010	A	Hexachlorobenzene	118-74-1		0.38	mg/kg	U		CRQL	0.38	CLP OLMO 3.2
NJL000000174	12/10/1997	FB01MW	BXO867	1/7/1998	Core Labs	12010	A	Hexachlorobenzene	118-74-1		10	ug/l	U	10			CLP SOW 3.2
NJL000000174	12/10/1997	MW0201	BXO861	1/7/1998	Core Labs	12010	A	Hexachlorobenzene	118-74-1		10	ug/l	U	10			CLP SOW 3.2
NJL000000174	12/10/1997	MW0301	BXO863	1/7/1998	Core Labs	12010	A	Hexachlorobenzene	118-74-1		11	ug/l	U	11			CLP SOW 3.2
NJL000000174	12/10/1997	MW030A	BXO865	1/7/1998	Core Labs	12010	A	Hexachlorobenzene	118-74-1		10	ug/l	U	10			CLP SOW 3.2
NJL000000174	12/11/1997	MW0101	BXO879	1/7/1998	Core Labs	12010	A	Hexachlorobenzene	118-74-1		10	ug/l	U	10			CLP SOW 3.2
NJL000000174	11/19/1997	SB07W2	BXI215	12/5/1997	Core Labs	12010	A	Hexachlorobutadiene	87-68-3		0.009	mg/l	U		PQL	0.009	SW-846, 8270
NJL000000174	11/19/1997	SB07WB	BXI216	12/5/1997	Core Labs	12010	A	Hexachlorobutadiene	87-68-3		0.009	mg/l	U		PQL	0.009	SW-846, 8270
NJL000000174	11/19/1997	SB070B	BXL349	1/1/1998	Core Labs	12010	A	Hexachlorobutadiene	87-68-3		0.37	mg/kg	U		CRQL	0.37	OLMO 3.2
NJL000000174	11/19/1997	SB0702	BXL348	12/31/1997	Core Labs	12010	A	Hexachlorobutadiene	87-68-3		0.38	mg/kg	U		CRQL	0.38	CLP OLMO 3.2
NJL000000174	12/10/1997	FB01MW	BXO867	1/7/1998	Core Labs	12010	A	Hexachlorobutadiene	87-68-3		10	ug/l	U	10			CLP SOW 3.2
NJL000000174	12/10/1997	MW0201	BXO861	1/7/1998	Core Labs	12010	A	Hexachlorobutadiene	87-68-3		10	ug/l	U	10			CLP SOW 3.2
NJL000000174	12/10/1997	MW0301	BXO863	1/7/1998	Core Labs	12010	A	Hexachlorobutadiene	87-68-3		11	ug/l	U	11			CLP SOW 3.2
NJL000000174	12/10/1997	MW030A	BXO865	1/7/1998	Core Labs	12010	A	Hexachlorobutadiene	87-68-3		10	ug/l	U	10			CLP SOW 3.2
NJL000000174	12/11/1997	MW0101	BXO879	1/7/1998	Core Labs	12010	A	Hexachlorobutadiene	87-68-3		10	ug/l	U	10			CLP SOW 3.2
NJL000000174	11/19/1997	SB070B	BXL349	1/1/1998	Core Labs	12010	A	Hexachlorocyclopentadiene	77-47-4		0.37	mg/kg	U		CRQL	0.37	OLMO 3.2
NJL000000174	11/19/1997	SB0702	BXL348	12/31/1997	Core Labs	12010	A	Hexachlorocyclopentadiene	77-47-4		0.38	mg/kg	U		CRQL	0.38	CLP OLMO 3.2
NJL000000174	12/10/1997	FB01MW	BXO867	1/7/1998	Core Labs	12010	A	Hexachlorocyclopentadiene	77-47-4		10	ug/l	U	10			CLP SOW 3.2
NJL000000174	12/10/1997	MW0201	BXO861	1/7/1998	Core Labs	12010	A	Hexachlorocyclopentadiene	77-47-4		10	ug/l	U	10			CLP SOW 3.2
NJL000000174	12/10/1997	MW0301	BXO863	1/7/1998	Core Labs	12010	A	Hexachlorocyclopentadiene	77-47-4		11	ug/l	U	11			CLP SOW 3.2
NJL000000174	12/10/1997	MW030A	BXO865	1/7/1998	Core Labs	12010	A	Hexachlorocyclopentadiene	77-47-4		10	ug/l	U	10			CLP SOW 3.2
NJL000000174	12/11/1997	MW0101	BXO879	1/7/1998	Core Labs	12010	A	Hexachlorocyclopentadiene	77-47-4		10	ug/l	U	10			CLP SOW 3.2

SRP ID	Sample Date	Sample Number	Lab ID	Date Analy	Lab Name	Lab Cert Num	Result Type	AnaltParam	CAS	Filt/Unfilt	Conc	Units	QA Qualifier	MDL	Quant Type	Quant Level	Analy Meth
NJL000000174	11/19/1997	SB07W2	BXI215	12/5/1997	Core Labs	12010	A	Hexachloroethane	67-72-1		0.016	mg/l	U		PQL	0.016	SW-846, 8270
NJL000000174	11/19/1997	SB07WB	BXI216	12/5/1997	Core Labs	12010	A	Hexachloroethane	67-72-1		0.0005	mg/l	U		PQL	0.016	SW-846, 8270
NJL000000174	11/19/1997	SB070B	BXL349	1/1/1998	Core Labs	12010	A	Hexachloroethane	67-72-1		0.37	mg/kg	U		CRQL	0.37	OLMO 3.2
NJL000000174	11/19/1997	SB0702	BXL348	12/31/1997	Core Labs	12010	A	Hexachloroethane	67-72-1		0.38	mg/kg	U		CRQL	0.38	CLP OLMO 3.2
NJL000000174	12/10/1997	FB01MW	BXO867	1/7/1998	Core Labs	12010	A	Hexachloroethane	67-72-1		10	ug/l	U	10			CLP SOW 3.2
NJL000000174	12/10/1997	MW0201	BXO861	1/7/1998	Core Labs	12010	A	Hexachloroethane	67-72-1		10	ug/l	U	10			CLP SOW 3.2
NJL000000174	12/10/1997	MW0301	BXO863	1/7/1998	Core Labs	12010	A	Hexachloroethane	67-72-1		11	ug/l	U	11			CLP SOW 3.2
NJL000000174	12/10/1997	MW030A	BXO865	1/7/1998	Core Labs	12010	A	Hexachloroethane	67-72-1		10	ug/l	U	10			CLP SOW 3.2
NJL000000174	12/11/1997	MW0101	BXO879	1/7/1998	Core Labs	12010	A	Hexachloroethane	67-72-1		10	ug/l	U	10			CLP SOW 3.2
NJL000000174	11/19/1997	SB070B	BXL349	1/1/1998	Core Labs	12010	A	Indeno(1,2,3-c,d)pyrene	193-39-5		0.37	mg/kg	U		CRQL	0.37	OLMO 3.2
NJL000000174	11/19/1997	SB0702	BXL348	12/31/1997	Core Labs	12010	A	Indeno(1,2,3-c,d)pyrene	193-39-5		0.38	mg/kg	UJ		CRQL	0.38	CLP OLMO 3.2
NJL000000174	12/10/1997	FB01MW	BXO867	1/7/1998	Core Labs	12010	A	Indeno(1,2,3-c,d)pyrene	193-39-5		10	ug/l	U	10			CLP SOW 3.2
NJL000000174	12/10/1997	MW0201	BXO861	1/7/1998	Core Labs	12010	A	Indeno(1,2,3-c,d)pyrene	193-39-5		10	ug/l	U	10			CLP SOW 3.2
NJL000000174	12/10/1997	MW0301	BXO863	1/7/1998	Core Labs	12010	A	Indeno(1,2,3-c,d)pyrene	193-39-5		11	ug/l	U	11			CLP SOW 3.2
NJL000000174	12/10/1997	MW030A	BXO865	1/7/1998	Core Labs	12010	A	Indeno(1,2,3-c,d)pyrene	193-39-5		10	ug/l	U	10			CLP SOW 3.2
NJL000000174	12/11/1997	MW0101	BXO879	1/7/1998	Core Labs	12010	A	Indeno(1,2,3-c,d)pyrene	193-39-5		10	ug/l	U	10			CLP SOW 3.2
NJL000000174	12/10/1997	FB01MW	BXO867	5/21/1998	Core Labs	12010	A	Iron	7439-89-6		35.1	ug/l	J	0			CLP SOW 4.0
NJL000000174	12/10/1997	MW0201	BXO861	5/21/1998	Core Labs	12010	A	Iron	7439-89-6		770	ug/l		0			CLP SOW 4.0
NJL000000174	12/10/1997	MW0201F	BXO862	5/21/1998	Core Labs	12010	A	Iron	7439-89-6	F	456	ug/l		0			CLP SOW 4.0
NJL000000174	12/10/1997	MW0301	BXO863	5/21/1998	Core Labs	12010	A	Iron	7439-89-6		4900	ug/l		0			CLP SOW 4.0
NJL000000174	12/10/1997	MW0301F	BXO864	5/21/1998	Core Labs	12010	A	Iron	7439-89-6	F	2720	ug/l		0			CLP SOW 4.0
NJL000000174	12/10/1997	MW030A	BXO865	5/21/1998	Core Labs	12010	A	Iron	7439-89-6		8270	ug/l		0			CLP SOW 4.0
NJL000000174	12/10/1997	MW030AF	BXO866	5/21/1998	Core Labs	12010	A	Iron	7439-89-6	F	1390	ug/l		0			CLP SOW 4.0
NJL000000174	12/11/1997	MW0101	BXO879	5/21/1998	Core Labs	12010	A	Iron	7439-89-6		15200	ug/l		0			CLP SOW 4.0
NJL000000174	12/11/1997	MW0101F	BXO880	5/21/1998	Core Labs	12010	A	Iron	7439-89-6	F	1190	ug/l		0			CLP SOW 4.0
NJL000000174	11/19/1997	SB0702	BXL348	3/14/1998	Core Labs	12010	A	Iron	7439-89-6		5740	mg/kg			CRDL	1	CLP ILMO 4.0
NJL000000174	11/19/1997	SB070B	BXL349	3/14/1998	Core Labs	12010	A	Iron	7439-89-6		6010	mg/kg			CRDL	1	CLP ILMO 4.0
NJL000000174	11/19/1997	SB070B	BXL349	1/1/1998	Core Labs	12010	A	Isophorone	78-59-1		0.37	mg/kg	U		CRQL	0.37	OLMO 3.2
NJL000000174	11/19/1997	SB0702	BXL348	12/31/1997	Core Labs	12010	A	Isophorone	78-59-1		0.38	mg/kg	U		CRQL	0.38	CLP OLMO 3.2
NJL000000174	12/10/1997	FB01MW	BXO867	1/7/1998	Core Labs	12010	A	Isophorone	78-59-1		10	ug/l	U	10			CLP SOW 3.2
NJL000000174	12/10/1997	MW0201	BXO861	1/7/1998	Core Labs	12010	A	Isophorone	78-59-1		10	ug/l	U	10			CLP SOW 3.2
NJL000000174	12/10/1997	MW0301	BXO863	1/7/1998	Core Labs	12010	A	Isophorone	78-59-1		11	ug/l	U	11			CLP SOW 3.2
NJL000000174	12/10/1997	MW030A	BXO865	1/7/1998	Core Labs	12010	A	Isophorone	78-59-1		10	ug/l	U	10			CLP SOW 3.2
NJL000000174	12/11/1997	MW0101	BXO879	1/7/1998	Core Labs	12010	A	Isophorone	78-59-1		10	ug/l	U	10			CLP SOW 3.2
NJL000000174	12/10/1997	FB01MW	BXO867	5/21/1998	Core Labs	12010	A	Lead	7439-92-1		2.5	ug/l	UJ	2.5			CLP SOW 4.0
NJL000000174	12/10/1997	MW0201	BXO861	5/21/1998	Core Labs	12010	A	Lead	7439-92-1		80.5	ug/l	J	0			CLP SOW 4.0
NJL000000174	12/10/1997	MW0201F	BXO862	5/21/1998	Core Labs	12010	A	Lead	7439-92-1	F	141	ug/l	J	0			CLP SOW 4.0
NJL000000174	12/10/1997	MW0301	BXO863	5/21/1998	Core Labs	12010	A	Lead	7439-92-1		13	ug/l	J	0			CLP SOW 4.0
NJL000000174	12/10/1997	MW0301F	BXO864	5/21/1998	Core Labs	12010	A	Lead	7439-92-1	F	2.5	ug/l	UJ	2.5			CLP SOW 4.0
NJL000000174	12/10/1997	MW030A	BXO865	5/21/1998	Core Labs	12010	A	Lead	7439-92-1		705	ug/l	J	0			CLP SOW 4.0
NJL000000174	12/10/1997	MW030AF	BXO866	5/21/1998	Core Labs	12010	A	Lead	7439-92-1	F	2.5	ug/l	UJ	2.5			CLP SOW 4.0
NJL000000174	12/11/1997	MW0101	BXO879	5/21/1998	Core Labs	12010	A	Lead	7439-92-1		2.5	ug/l	UJ	2.5			CLP SOW 4.0
NJL000000174	12/11/1997	MW0101F	BXO880	5/21/1998	Core Labs	12010	A	Lead	7439-92-1	F	53	ug/l	J	0			CLP SOW 4.0
NJL000000174	11/19/1997	SB0702	BXL348	3/14/1998	Core Labs	12010	A	Lead	7439-92-1		84.8	mg/kg			CRDL	1	CLP ILMO 4.0
NJL000000174	11/19/1997	SB070B	BXL349	3/14/1998	Core Labs	12010	A	Lead	7439-92-1		126	mg/kg			CRDL	1	CLP ILMO 4.0
NJL000000174	11/19/1997	SB07W2	BXI215	12/10/1997	Core Labs	12010	A	Lead	7439-92-1		0.15	mg/l	J		PQL	0.0005	SW-846, 6010
NJL000000174	11/19/1997	SB07WB	BXI216	12/10/1997	Core Labs	12010	A	Lead	7439-92-1		0.043	mg/l	J		PQL	0.0005	SW-846, 6010
NJL000000174	11/19/1997	SB07W2	BXI215	12/11/1997	Core Labs	12010	A	Lindane	58-89-9		0.0005	mg/l	U		PQL	0.0005	SW-846, 8080
NJL000000174	11/19/1997	SB07WB	BXI216	12/11/1997	Core Labs	12010	A	Lindane	58-89-9		0.0005	mg/l	U		PQL	0.0005	SW-846, 8080
NJL000000174	12/10/1997	FB01MW	BXO867	1/23/1998	Core Labs	12010	A	Lindane	58-89-9		0.05	ug/l	R	0.05			CLP SOW 3.2
NJL000000174	12/10/1997	MW0201	BXO861	1/23/1998	Core Labs	12010	A	Lindane	58-89-9		0.052	ug/l	R	0.052			CLP SOW 3.2
NJL000000174	12/10/1997	MW0301	BXO863	1/23/1998	Core Labs	12010	A	Lindane	58-89-9		0.051	ug/l	R	0.051			CLP SOW 3.2
NJL000000174	12/10/1997	MW030A	BXO865	1/23/1998	Core Labs	12010	A	Lindane	58-89-9		0.052	ug/l	R	0.052			CLP SOW 3.2
NJL000000174	12/11/1997	MW0101	BXO879	1/23/1998	Core Labs	12010	A	Lindane	58-89-9		0.051	ug/l	R	0.051			CLP SOW 3.2
NJL000000174	11/19/1997	SB07W2	BXI215	12/5/1997	Core Labs	12010	A	m+p-Cresols	1319-77-3		0.1	mg/l	U		PQL	0.1	SW-846, 8270
NJL000000174	11/19/1997	SB07WB	BXI216	12/5/1997	Core Labs	12010	A	m+p-Cresols	1319-77-3		0.1	mg/l	U		PQL	0.1	SW-846, 8270
NJL000000174	12/10/1997	FB01MW	BXO867	5/21/1998	Core Labs	12010	A	Magnesium	7439-95-4		43.1	ug/l	U	43.1			CLP SOW 4.0
NJL000000174	12/10/1997	MW0201	BXO861	5/21/1998	Core Labs	12010	A	Magnesium	7439-95-4		5870	ug/l	J	43.1			CLP SOW 4.0

SRP ID	Sample Date	Sample Number	Lab ID	Date Analy	Lab Name	Lab Cert Num	Result Type	AnaltParam	CAS	Filt/Unfilt	Conc	Units	QA Qualifier	MDL	Quant Type	Quant Level	Analy Meth
NJL000000174	12/10/1997	MW0201F	BXO862	5/21/1998	Core Labs	12010	A	Magnesium	7439-95-4	F	8510	ug/l	J	43.1			CLP SOW 4.0
NJL000000174	12/10/1997	MW0301	BXO863	5/21/1998	Core Labs	12010	A	Magnesium	7439-95-4		9410	ug/l	J	43.1			CLP SOW 4.0
NJL000000174	12/10/1997	MW0301F	BXO864	5/21/1998	Core Labs	12010	A	Magnesium	7439-95-4	F	9590	ug/l	J	43.1			CLP SOW 4.0
NJL000000174	12/10/1997	MW030A	BXO865	5/21/1998	Core Labs	12010	A	Magnesium	7439-95-4		18000	ug/l		43.1			CLP SOW 4.0
NJL000000174	12/10/1997	MW030AF	BXO866	5/21/1998	Core Labs	12010	A	Magnesium	7439-95-4	F	9080	ug/l	J	43.1			CLP SOW 4.0
NJL000000174	12/11/1997	MW0101	BXO879	5/21/1998	Core Labs	12010	A	Magnesium	7439-95-4		26900	ug/l	J	43.1			CLP SOW 4.0
NJL000000174	12/11/1997	MW0101F	BXO880	5/21/1998	Core Labs	12010	A	Magnesium	7439-95-4	F	47900	ug/l	J	43.1			CLP SOW 4.0
NJL000000174	11/19/1997	SB0702	BXL348	3/14/1998	Core Labs	12010	A	Magnesium	7439-95-4		489	mg/kg	J	43.1	CRDL	1	CLP ILMO 4.0
NJL000000174	11/19/1997	SB070B	BXL349	3/14/1998	Core Labs	12010	A	Magnesium	7439-95-4		1420	mg/kg		43.1	CRDL	1	CLP ILMO 4.0
NJL000000174	12/10/1997	FB01MW	BXO867	5/21/1998	Core Labs	12010	A	Manganese	7439-96-5		1.7	ug/l	U	1.7			CLP SOW 4.0
NJL000000174	12/10/1997	MW0201	BXO861	5/21/1998	Core Labs	12010	A	Manganese	7439-96-5		16.1	ug/l		1.7			CLP SOW 4.0
NJL000000174	12/10/1997	MW0201F	BXO862	5/21/1998	Core Labs	12010	A	Manganese	7439-96-5	F	78.7	ug/l		1.7			CLP SOW 4.0
NJL000000174	12/10/1997	MW0301	BXO863	5/21/1998	Core Labs	12010	A	Manganese	7439-96-5		238	ug/l		1.7			CLP SOW 4.0
NJL000000174	12/10/1997	MW0301F	BXO864	5/21/1998	Core Labs	12010	A	Manganese	7439-96-5	F	158	ug/l		1.7			CLP SOW 4.0
NJL000000174	12/10/1997	MW030A	BXO865	5/21/1998	Core Labs	12010	A	Manganese	7439-96-5		302	ug/l		1.7			CLP SOW 4.0
NJL000000174	12/10/1997	MW030AF	BXO866	5/21/1998	Core Labs	12010	A	Manganese	7439-96-5	F	134	ug/l		1.7			CLP SOW 4.0
NJL000000174	12/11/1997	MW0101	BXO879	5/21/1998	Core Labs	12010	A	Manganese	7439-96-5		2380	ug/l		1.7			CLP SOW 4.0
NJL000000174	12/11/1997	MW0101F	BXO880	5/21/1998	Core Labs	12010	A	Manganese	7439-96-5	F	1550	ug/l		1.7			CLP SOW 4.0
NJL000000174	11/19/1997	SB0702	BXL348	3/14/1998	Core Labs	12010	A	Manganese	7439-96-5		59.3	mg/kg			CRDL	0.002	CLP ILMO 4.0
NJL000000174	11/19/1997	SB070B	BXL349	3/14/1998	Core Labs	12010	A	Manganese	7439-96-5		59.6	mg/kg			CRDL	0.002	CLP ILMO 4.0
NJL000000174	11/19/1997	SB07W2	BXI215	12/3/1997	Core Labs	12010	A	Mercury	7439-97-6		0.002	mg/l	U		PQL	0.002	SW-846, 7470
NJL000000174	11/19/1997	SB07WB	BXI216	12/3/1997	Core Labs	12010	A	Mercury	7439-97-6		0.04	mg/l	U		PQL	0.002	SW-846, 7470
NJL000000174	12/10/1997	FB01MW	BXO867	1/5/1998	Core Labs	12010	A	Mercury	7439-97-6		0.1	ug/l	UJ	0.1			CLP SOW 4.0
NJL000000174	12/10/1997	MW0201	BXO861	1/5/1998	Core Labs	12010	A	Mercury	7439-97-6		0.15	ug/l	J	0.1			CLP SOW 4.0
NJL000000174	12/10/1997	MW0201F	BXO862	1/5/1998	Core Labs	12010	A	Mercury	7439-97-6	F	0.1	ug/l	UJ	0.1			CLP SOW 4.0
NJL000000174	12/10/1997	MW0301	BXO863	1/5/1998	Core Labs	12010	A	Mercury	7439-97-6		0.1	ug/l	UJ	0.1			CLP SOW 4.0
NJL000000174	12/10/1997	MW0301F	BXO864	1/5/1998	Core Labs	12010	A	Mercury	7439-97-6	F	0.1	ug/l	UJ	0.1			CLP SOW 4.0
NJL000000174	12/10/1997	MW030A	BXO865	1/5/1998	Core Labs	12010	A	Mercury	7439-97-6		0.1	ug/l	UJ	0.1			CLP SOW 4.0
NJL000000174	12/10/1997	MW030AF	BXO866	1/5/1998	Core Labs	12010	A	Mercury	7439-97-6	F	0.1	ug/l	UJ	0.1			CLP SOW 4.0
NJL000000174	12/11/1997	MW0101	BXO879	1/5/1998	Core Labs	12010	A	Mercury	7439-97-6		0.1	ug/l	UJ	0.1			CLP SOW 4.0
NJL000000174	12/11/1997	MW0101F	BXO880	1/5/1998	Core Labs	12010	A	Mercury	7439-97-6	F	0.1	ug/l	UJ	0.1			CLP SOW 4.0
NJL000000174	11/19/1997	SB0702	BXL348	12/4/1997	Core Labs	12010	A	Mercury	7439-97-6		0.7	mg/kg			PQL	0.005	CLP ILMO 4.0
NJL000000174	11/19/1997	SB070B	BXL349	12/4/1997	Core Labs	12010	A	Mercury	7439-97-6		0.3	mg/kg			PQL	0.005	CLP ILMO 4.0
NJL000000174	11/19/1997	SB07WB	BXI216	12/11/1997	Core Labs	12010	A	Methoxychlor	72-43-5		0.0005	mg/l	U		PQL	0.0005	SW-846, 8080
NJL000000174	11/19/1997	SB07W2	BXI215	12/11/1997	Core Labs	12010	A	Methoxychlor	72-43-5		0.005	mg/l	U		PQL	0.005	SW-846, 8080
NJL000000174	12/10/1997	FB01MW	BXO867	1/23/1998	Core Labs	12010	A	Methoxychlor	72-43-5		0.5	ug/l	R	0.5			CLP SOW 3.2
NJL000000174	12/10/1997	MW0201	BXO861	1/23/1998	Core Labs	12010	A	Methoxychlor	72-43-5		0.52	ug/l	R	0.52			CLP SOW 3.2
NJL000000174	12/10/1997	MW0301	BXO863	1/23/1998	Core Labs	12010	A	Methoxychlor	72-43-5		0.51	ug/l	R	0.51			CLP SOW 3.2
NJL000000174	12/10/1997	MW030A	BXO865	1/23/1998	Core Labs	12010	A	Methoxychlor	72-43-5		0.52	ug/l	R	0.52			CLP SOW 3.2
NJL000000174	12/11/1997	MW0101	BXO879	1/23/1998	Core Labs	12010	A	Methoxychlor	72-43-5		0.51	ug/l	R	0.51			CLP SOW 3.2
NJL000000174	11/19/1997	SB0702	BXL348	11/26/1997	Core Labs	12010	A	Methylene chloride	75-09-2		1.3	mg/kg	U		CRQL	1.3	CLP OLMO 3.2
NJL000000174	11/19/1997	SB070B	BXL349	11/26/1997	Core Labs	12010	A	Methylene chloride	75-09-2		1.3	mg/kg	U		CRQL	1.3	CLP OLMO 3.2
NJL000000174	12/10/1997	FB01MW	BXO867	12/16/1997	Core Labs	12010	A	Methylene chloride	75-09-2		2	ug/l	J	10			CLP SOW 3.2
NJL000000174	12/10/1997	MW0201	BXO861	12/16/1997	Core Labs	12010	A	Methylene chloride	75-09-2		3	ug/l	J	10			CLP SOW 3.2
NJL000000174	12/10/1997	MW0301	BXO863	12/16/1997	Core Labs	12010	A	Methylene chloride	75-09-2		2	ug/l	J	10			CLP SOW 3.2
NJL000000174	12/10/1997	MW030A	BXO865	12/16/1997	Core Labs	12010	A	Methylene chloride	75-09-2		2	ug/l	J	10			CLP SOW 3.2
NJL000000174	12/10/1997	TB01MW	BXO868	12/16/1997	Core Labs	12010	A	Methylene chloride	75-09-2		10	ug/l	U	10			CLP SOW 3.2
NJL000000174	12/11/1997	MW0101	BXO879	12/16/1997	Core Labs	12010	A	Methylene chloride	75-09-2		2	ug/l	J	10			CLP SOW 3.2
NJL000000174	12/10/1997	FB01MW	BXO867	1/7/1998	Core Labs	12010	A	Naphthalene	91-20-3		10	ug/l	U	10			CLP SOW 3.2
NJL000000174	12/10/1997	MW0201	BXO861	1/7/1998	Core Labs	12010	A	Naphthalene	91-20-3		4	ug/l	J	10			CLP SOW 3.2
NJL000000174	12/10/1997	MW0301	BXO863	1/7/1998	Core Labs	12010	A	Naphthalene	91-20-3		0.5	ug/l	J	11			CLP SOW 3.2
NJL000000174	12/10/1997	MW030A	BXO865	1/7/1998	Core Labs	12010	A	Naphthalene	91-20-3		0.5	ug/l	U	10			CLP SOW 3.2
NJL000000174	12/11/1997	MW0101	BXO879	1/7/1998	Core Labs	12010	A	Naphthalene	91-20-3		10	ug/l	U	10			CLP SOW 3.2
NJL000000174	11/19/1997	SB0702	BXL348	12/31/1997	Core Labs	12010	A	Naphthalene	91-20-3		0.074	mg/kg	J		CRQL	0	CLP OLMO 3.2
NJL000000174	11/19/1997	SB070B	BXL349	1/1/1998	Core Labs	12010	A	Naphthalene	91-20-3		0.043	mg/kg	J		CRQL	0	OLMO 3.2
NJL000000174	11/12/1997	SB0101	BYC724	1/21/1998	Core Labs	12010	A	Nickel	7440-02-0		139	mg/kg			CRDL	0	CLP SOW 4.0
NJL000000174	11/12/1997	SB0103	BYC725	1/21/1998	Core Labs	12010	A	Nickel	7440-02-0		55.8	mg/kg			CRDL	0	CLP SOW 4.0
NJL000000174	11/12/1997	SB0106	BYC726	1/21/1998	Core Labs	12010	A	Nickel	7440-02-0		10.8	mg/kg			CRDL	0	CLP SOW 4.0

SRP ID	Sample Date	Sample Number	Lab ID	Date Analy	Lab Name	Lab Cert Num	Result Type	AnaltParam	CAS	Filt/Unfilt	Conc	Units	QA Qualifier	MDL	Quant Type	Quant Level	Analy Meth
NJL000000174	11/12/1997	SB0109	BYC727	1/21/1998	Core Labs	12010	A	Nickel	7440-02-0		26.1	mg/kg			CRDL	0	CLP SOW 4.0
NJL000000174	11/12/1997	SB0113	BYC728	1/21/1998	Core Labs	12010	A	Nickel	7440-02-0		7.9	mg/kg	J		CRDL	0	CLP SOW 4.0
NJL000000174	11/12/1997	SB0114	BYC729	1/21/1998	Core Labs	12010	A	Nickel	7440-02-0		10.4	mg/kg			CRDL	0	CLP SOW 4.0
NJL000000174	11/12/1997	SB0201	BYC730	1/21/1998	Core Labs	12010	A	Nickel	7440-02-0		112	mg/kg			CRDL	0	CLP SOW 4.0
NJL000000174	11/12/1997	SB0201D	BYC731	1/21/1998	Core Labs	12010	A	Nickel	7440-02-0		213	mg/kg			CRDL	0	CLP SOW 4.0
NJL000000174	11/12/1997	SB0202	BYC732	1/21/1998	Core Labs	12010	A	Nickel	7440-02-0		55.8	mg/kg			CRDL	0	CLP SOW 4.0
NJL000000174	11/12/1997	SB0206	BYC733	1/21/1998	Core Labs	12010	A	Nickel	7440-02-0		16.2	mg/kg			CRDL	0	CLP SOW 4.0
NJL000000174	11/12/1997	SB0210	BYC734	1/21/1998	Core Labs	12010	A	Nickel	7440-02-0		9.1	mg/kg	J		CRDL	0	CLP SOW 4.0
NJL000000174	11/12/1997	SB0211	BYC735	1/21/1998	Core Labs	12010	A	Nickel	7440-02-0		7.5	mg/kg	J		CRDL	0	CLP SOW 4.0
NJL000000174	11/12/1997	SB0301	BYC736	1/21/1998	Core Labs	12010	A	Nickel	7440-02-0		58.1	mg/kg			CRDL	0	CLP SOW 4.0
NJL000000174	11/12/1997	SB0303	BYC737	1/21/1998	Core Labs	12010	A	Nickel	7440-02-0		49.6	mg/kg			CRDL	0	CLP SOW 4.0
NJL000000174	11/12/1997	SB0307	BYC738	1/21/1998	Core Labs	12010	A	Nickel	7440-02-0		14.1	mg/kg	J		CRDL	0	CLP SOW 4.0
NJL000000174	11/12/1997	SB0311	BYC739	1/21/1998	Core Labs	12010	A	Nickel	7440-02-0		7.3	mg/kg	J		CRDL	0	CLP SOW 4.0
NJL000000174	11/12/1997	SB0312	BYC740	1/21/1998	Core Labs	12010	A	Nickel	7440-02-0		6.4	mg/kg	J		CRDL	0	CLP SOW 4.0
NJL000000174	11/17/1997	SB0401	BYC766	1/20/1998	Core Labs	12010	A	Nickel	7440-02-0		14.3	mg/kg			CRDL	0	CLP SOW 4.0
NJL000000174	11/17/1997	SB0404	BYC767	1/20/1998	Core Labs	12010	A	Nickel	7440-02-0		19.1	mg/kg			CRDL	0	CLP SOW 4.0
NJL000000174	11/17/1997	SB0408	BYC768	1/20/1998	Core Labs	12010	A	Nickel	7440-02-0		19.4	mg/kg	J		CRDL	0	CLP SOW 4.0
NJL000000174	11/17/1997	SB0409	BYC769	1/20/1998	Core Labs	12010	A	Nickel	7440-02-0		7.3	mg/kg	J		CRDL	0	CLP SOW 4.0
NJL000000174	11/17/1997	SB0501	BYC770	1/20/1998	Core Labs	12010	A	Nickel	7440-02-0		25	mg/kg			CRDL	0	CLP SOW 4.0
NJL000000174	11/17/1997	SB0502	BYC772	1/20/1998	Core Labs	12010	A	Nickel	7440-02-0		20.5	mg/kg			CRDL	0	CLP SOW 4.0
NJL000000174	11/17/1997	SB0505	BYC773	1/20/1998	Core Labs	12010	A	Nickel	7440-02-0		16.9	mg/kg			CRDL	0	CLP SOW 4.0
NJL000000174	11/17/1997	SB0508	BYC774	1/20/1998	Core Labs	12010	A	Nickel	7440-02-0		25.6	mg/kg			CRDL	0	CLP SOW 4.0
NJL000000174	11/17/1997	SB050A	BYC771	1/20/1998	Core Labs	12010	A	Nickel	7440-02-0		17	mg/kg			CRDL	0	CLP SOW 4.0
NJL000000174	11/17/1997	SB0511	BYC775	1/20/1998	Core Labs	12010	A	Nickel	7440-02-0		4.3	mg/kg	J		CRDL	0	CLP SOW 4.0
NJL000000174	11/17/1997	SB0512	BYC776	1/20/1998	Core Labs	12010	A	Nickel	7440-02-0		15.1	mg/kg			CRDL	0	CLP SOW 4.0
NJL000000174	11/19/1997	SB0601	BYC794	1/21/1997	Core Labs	12010	A	Nickel	7440-02-0		19	mg/kg			CRDL	0	CLP SOW 4.0
NJL000000174	11/19/1997	SB0604	BYC795	1/21/1997	Core Labs	12010	A	Nickel	7440-02-0		18.2	mg/kg			CRDL	0	CLP SOW 4.0
NJL000000174	11/19/1997	SB0608	BYC797	1/21/1997	Core Labs	12010	A	Nickel	7440-02-0		8.7	mg/kg	J		CRDL	0	CLP SOW 4.0
NJL000000174	11/19/1997	SB0701	BYC798	1/21/1997	Core Labs	12010	A	Nickel	7440-02-0		13.1	mg/kg			CRDL	0	CLP SOW 4.0
NJL000000174	11/19/1997	SB0703	BYK500	1/21/1997	Core Labs	12010	A	Nickel	7440-02-0		21.7	mg/kg			CRDL	0	CLP SOW 4.0
NJL000000174	11/19/1997	SB0709	BYK502	1/21/1997	Core Labs	12010	A	Nickel	7440-02-0		10.4	mg/kg			CRDL	0	CLP SOW 4.0
NJL000000174	11/19/1997	SB070A	BYC799	1/21/1997	Core Labs	12010	A	Nickel	7440-02-0		15.4	mg/kg			CRDL	0	CLP SOW 4.0
NJL000000174	11/19/1997	SB0712	BYK503	1/21/1997	Core Labs	12010	A	Nickel	7440-02-0		5.9	mg/kg	J		CRDL	0	CLP SOW 4.0
NJL000000174	11/19/1997	SB0713	BYK504	1/21/1997	Core Labs	12010	A	Nickel	7440-02-0		9	mg/kg	J		CRDL	0	CLP SOW 4.0
NJL000000174	11/19/1997	SB0706	BYK501	1/21/1997	Core Labs	12010	A	Nickel	7440-02-0		8.9	mg/kg	J		PQL	0	CLP SOW 4.0
NJL000000174	1/12/2000	S008005	94490	2/10/2000	Chemtech	3	P	Nickel	7440-02-0		10.8	MG/KG		0.41	PQL	0.41	6010
NJL000000174	1/12/2000	S00901D	94498	2/10/2000	Chemtech	3	P	Nickel	7440-02-0		17.6	MG/KG		0.45	PQL	0.45	6010
NJL000000174	1/12/2000	S009010	94497	2/10/2000	Chemtech	3	P	Nickel	7440-02-0		16.2	MG/KG		0.46	PQL	0.46	6010
NJL000000174	1/12/2000	S009130	94502	2/10/2000	Chemtech	3	P	Nickel	7440-02-0		5.5	MG/KG	J	0.48	PQL	0.48	6010
NJL000000174	1/12/2000	S008110	94495	2/10/2000	Chemtech	3	P	Nickel	7440-02-0		9	MG/KG	J	0.49	PQL	0.49	6010
NJL000000174	1/12/2000	S008130	94496	2/10/2000	Chemtech	3	P	Nickel	7440-02-0		6.2	MG/KG	J	0.49	PQL	0.49	6010
NJL000000174	1/12/2000	S008030	94493	2/10/2000	Chemtech	3	P	Nickel	7440-02-0		13.5	MG/KG		0.52	PQL	0.52	6010
NJL000000174	1/12/2000	S009050	94499	2/10/2000	Chemtech	3	P	Nickel	7440-02-0		12.4	MG/KG		0.52	PQL	0.52	6010
NJL000000174	1/12/2000	S008050	94494	2/10/2000	Chemtech	3	P	Nickel	7440-02-0		29.6	MG/KG		0.56	PQL	0.56	6010
NJL000000174	1/12/2000	S009071	94500	2/10/2000	Chemtech	3	P	Nickel	7440-02-0		14.6	MG/KG		0.58	PQL	0.58	6010
NJL000000174	1/12/2000	S009120	94501	2/10/2000	Chemtech	3	P	Nickel	7440-02-0		12.5	MG/KG		0.59	PQL	0.59	6010
NJL000000174	11/19/1997	SB0607	BYC796	1/21/1997	Core Labs	12010	A	Nickel	7440-02-0		10.6	mg/kg	U		CRDL	10.6	CLP SOW 4.0
NJL000000174	12/10/1997	FB01MW	BXO867	5/21/1998	Core Labs	12010	A	Nickel	7440-02-0		9.6	ug/l	U	9.6			CLP SOW 4.0
NJL000000174	12/10/1997	MW0201	BXO861	5/21/1998	Core Labs	12010	A	Nickel	7440-02-0		9.6	ug/l	U	9.6			CLP SOW 4.0
NJL000000174	12/10/1997	MW0201F	BXO862	5/21/1998	Core Labs	12010	A	Nickel	7440-02-0	F	9.6	ug/l	U	9.6			CLP SOW 4.0
NJL000000174	12/10/1997	MW0301	BXO863	5/21/1998	Core Labs	12010	A	Nickel	7440-02-0		9.6	ug/l	U	9.6			CLP SOW 4.0
NJL000000174	12/10/1997	MW0301F	BXO864	5/21/1998	Core Labs	12010	A	Nickel	7440-02-0	F	9.6	ug/l	U	9.6			CLP SOW 4.0
NJL000000174	12/10/1997	MW030A	BXO865	5/21/1998	Core Labs	12010	A	Nickel	7440-02-0		9.6	ug/l	U	9.6			CLP SOW 4.0
NJL000000174	12/10/1997	MW030AF	BXO866	5/21/1998	Core Labs	12010	A	Nickel	7440-02-0	F	9.6	ug/l	U	9.6			CLP SOW 4.0
NJL000000174	12/11/1997	MW0101	BXO879	5/21/1998	Core Labs	12010	A	Nickel	7440-02-0		12.7	ug/l	J	0			CLP SOW 4.0
NJL000000174	12/11/1997	MW0101F	BXO880	5/21/1998	Core Labs	12010	A	Nickel	7440-02-0	F	9.6	ug/l	U	9.6			CLP SOW 4.0
NJL000000174	11/19/1997	SB0702	BXL348	3/14/1998	Core Labs	12010	A	Nickel	7440-02-0		10.1	mg/kg			CRDL	10.6	CLP ILMO 4.0
NJL000000174	11/19/1997	SB070B	BXL349	3/14/1998	Core Labs	12010	A	Nickel	7440-02-0		11.5	mg/kg			CRDL	10.6	CLP ILMO 4.0

SRP ID	Sample Date	Sample Number	Lab ID	Date Analy	Lab Name	Lab Cert Num	Result Type	AnaltParam	CAS	Filt/Unfilt	Conc	Units	QA Qualifier	MDL	Quant Type	Quant Level	Analy Meth
NJL000000174	6/2/1998	SB08051	231502	11/25/1998	Core Labs	12010	A	Nickel	7440-02-0		26.3	mg/kg	R	0.24	IDL		EPA CLP
NJL000000174	6/2/1998	SB0834	231505	11/25/1998	Core Labs	12010	A	Nickel	7440-02-0		16.8	mg/kg	R	0.24	IDL		EPA CLP
NJL000000174	6/2/1998	SB0856	231506	11/25/1998	Core Labs	12010	A	Nickel	7440-02-0		19.6	mg/kg	R	0.24	IDL		EPA CLP
NJL000000174	6/2/1998	SB0912	231509	11/25/1998	Core Labs	12010	A	Nickel	7440-02-0		10.2	mg/kg	R	0.24	IDL		EPA CLP
NJL000000174	6/2/1998	SB0956	231510	11/25/1998	Core Labs	12010	A	Nickel	7440-02-0		15.1	mg/kg	R	0.24	IDL		EPA CLP
NJL000000174	6/2/1998	SB09718	231511	11/25/1998	Core Labs	12010	A	Nickel	7440-02-0		6.3	mg/kg	R	0.24	IDL		EPA CLP
NJL000000174	6/2/1998	SB81112	231507	11/25/1998	Core Labs	12010	A	Nickel	7440-02-0		4.2	mg/kg	R	0.24	IDL		EPA CLP
NJL000000174	6/2/1998	SB81314	231508	11/25/1998	Core Labs	12010	A	Nickel	7440-02-0		4.2	mg/kg	R	0.24	IDL		EPA CLP
NJL000000174	6/2/1998	SB91213	231512	11/25/1998	Core Labs	12010	A	Nickel	7440-02-0		10	mg/kg	R	0.24	IDL		EPA CLP
NJL000000174	6/2/1998	SB91314	231513	11/25/1998	Core Labs	12010	A	Nickel	7440-02-0		7	mg/kg	R	0.24	IDL		EPA CLP
NJL000000174	6/2/1998	SB9D131	231514	11/25/1998	Core Labs	12010	A	Nickel	7440-02-0		6	mg/kg	R	0.24	IDL		EPA CLP
NJL000000174	11/19/1997	SB07W2	BXI215	12/5/1997	Core Labs	12010	A	Nitrobenzene	98-95-3		0.019	mg/l	U		PQL	0.019	SW-846, 8270
NJL000000174	11/19/1997	SB07WB	BXI216	12/5/1997	Core Labs	12010	A	Nitrobenzene	98-95-3		0.019	mg/l	U		PQL	0.019	SW-846, 8270
NJL000000174	11/19/1997	SB070B	BXL349	1/1/1998	Core Labs	12010	A	Nitrobenzene	98-95-3		0.37	mg/kg	U		CRQL	0.37	OLMO 3.2
NJL000000174	11/19/1997	SB0702	BXL348	12/31/1997	Core Labs	12010	A	Nitrobenzene	98-95-3		0.38	mg/kg	U		CRQL	0.38	CLP OLMO 3.2
NJL000000174	12/10/1997	FB01MW	BXO867	1/7/1998	Core Labs	12010	A	Nitrobenzene	98-95-3		10	ug/l	U	10			CLP SOW 3.2
NJL000000174	12/10/1997	MW0201	BXO861	1/7/1998	Core Labs	12010	A	Nitrobenzene	98-95-3		10	ug/l	U	10			CLP SOW 3.2
NJL000000174	12/10/1997	MW0301	BXO863	1/7/1998	Core Labs	12010	A	Nitrobenzene	98-95-3		11	ug/l	U	11			CLP SOW 3.2
NJL000000174	12/10/1997	MW030A	BXO865	1/7/1998	Core Labs	12010	A	Nitrobenzene	98-95-3		10	ug/l	U	10			CLP SOW 3.2
NJL000000174	12/11/1997	MW0101	BXO879	1/7/1998	Core Labs	12010	A	Nitrobenzene	98-95-3		10	ug/l	U	10			CLP SOW 3.2
NJL000000174	11/19/1997	SB070B	BXL349	1/1/1998	Core Labs	12010	A	N-Nitrosodi-n-propylamine	621-64-7		0.37	mg/kg	U		CRQL	0.37	OLMO 3.2
NJL000000174	11/19/1997	SB0702	BXL348	12/31/1997	Core Labs	12010	A	N-Nitrosodi-n-propylamine	621-64-7		0.38	mg/kg	U		CRQL	0.38	CLP OLMO 3.2
NJL000000174	12/10/1997	FB01MW	BXO867	1/7/1998	Core Labs	12010	A	N-Nitrosodi-n-propylamine	621-64-7		10	ug/l	U	10			CLP SOW 3.2
NJL000000174	12/10/1997	MW0201	BXO861	1/7/1998	Core Labs	12010	A	N-Nitrosodi-n-propylamine	621-64-7		10	ug/l	U	10			CLP SOW 3.2
NJL000000174	12/10/1997	MW0301	BXO863	1/7/1998	Core Labs	12010	A	N-Nitrosodi-n-propylamine	621-64-7		11	ug/l	U	11			CLP SOW 3.2
NJL000000174	12/10/1997	MW030A	BXO865	1/7/1998	Core Labs	12010	A	N-Nitrosodi-n-propylamine	621-64-7		10	ug/l	U	10			CLP SOW 3.2
NJL000000174	12/11/1997	MW0101	BXO879	1/7/1998	Core Labs	12010	A	N-Nitrosodi-n-propylamine	621-64-7		10	ug/l	U	10			CLP SOW 3.2
NJL000000174	11/19/1997	SB070B	BXL349	1/1/1998	Core Labs	12010	A	N-Nitrosodiphenylamine	86-30-6		0.37	mg/kg	U		CRQL	0.37	OLMO 3.2
NJL000000174	11/19/1997	SB0702	BXL348	12/31/1997	Core Labs	12010	A	N-Nitrosodiphenylamine	86-30-6		0.38	mg/kg	U		CRQL	0.38	CLP OLMO 3.2
NJL000000174	12/10/1997	FB01MW	BXO867	1/7/1998	Core Labs	12010	A	N-Nitrosodiphenylamine	86-30-6		10	ug/l	U	10			CLP SOW 3.2
NJL000000174	12/10/1997	MW0201	BXO861	1/7/1998	Core Labs	12010	A	N-Nitrosodiphenylamine	86-30-6		10	ug/l	U	10			CLP SOW 3.2
NJL000000174	12/10/1997	MW0301	BXO863	1/7/1998	Core Labs	12010	A	N-Nitrosodiphenylamine	86-30-6		11	ug/l	U	11			CLP SOW 3.2
NJL000000174	12/10/1997	MW030A	BXO865	1/7/1998	Core Labs	12010	A	N-Nitrosodiphenylamine	86-30-6		10	ug/l	U	10			CLP SOW 3.2
NJL000000174	12/11/1997	MW0101	BXO879	1/7/1998	Core Labs	12010	A	N-Nitrosodiphenylamine	86-30-6		10	ug/l	U	10			CLP SOW 3.2
NJL000000174	11/19/1997	SB07W2	BXI215	12/5/1997	Core Labs	12010	A	o-Cresol	95-48-7		0.02	mg/l	U		PQL	0.1	SW-846, 8270
NJL000000174	11/19/1997	SB07WB	BXI216	12/5/1997	Core Labs	12010	A	o-Cresol	95-48-7		0.1	mg/l	U		PQL	0.1	SW-846, 8270
NJL000000174	11/19/1997	SB070B	BXL349	1/1/1998	Core Labs	12010	A	o-Cresol	95-48-7		0.37	mg/kg	U		CRQL	0.37	OLMO 3.2
NJL000000174	11/19/1997	SB0702	BXL348	12/31/1997	Core Labs	12010	A	o-Cresol	95-48-7		0.38	mg/kg	U		CRQL	0.38	CLP OLMO 3.2
NJL000000174	11/19/1997	SB070B	BXL349	1/1/1998	Core Labs	12010	A	p-Chloro-m-cresol	59-50-7		0.37	mg/kg	U		CRQL	0.37	OLMO 3.2
NJL000000174	11/19/1997	SB0702	BXL348	12/31/1997	Core Labs	12010	A	p-Chloro-m-cresol	59-50-7		0.38	mg/kg	U		CRQL	0.38	CLP OLMO 3.2
NJL000000174	12/10/1997	FB01MW	BXO867	1/7/1998	Core Labs	12010	A	p-Chloro-m-cresol	59-50-7		10	ug/l	U	10			CLP SOW 3.2
NJL000000174	12/10/1997	MW0201	BXO861	1/7/1998	Core Labs	12010	A	p-Chloro-m-cresol	59-50-7		10	ug/l	U	10			CLP SOW 3.2
NJL000000174	12/10/1997	MW0301	BXO863	1/7/1998	Core Labs	12010	A	p-Chloro-m-cresol	59-50-7		11	ug/l	U	11			CLP SOW 3.2
NJL000000174	12/10/1997	MW030A	BXO865	1/7/1998	Core Labs	12010	A	p-Chloro-m-cresol	59-50-7		10	ug/l	U	10			CLP SOW 3.2
NJL000000174	12/11/1997	MW0101	BXO879	1/7/1998	Core Labs	12010	A	p-Chloro-m-cresol	59-50-7		10	ug/l	U	10			CLP SOW 3.2
NJL000000174	11/19/1997	SB07W2	BXI215	12/5/1997	Core Labs	12010	A	Pentachlorophenol	87-86-5		0.1	mg/l	U		PQL	0.036	SW-846, 8270
NJL000000174	11/19/1997	SB07WB	BXI216	12/5/1997	Core Labs	12010	A	Pentachlorophenol	87-86-5		0.036	mg/l	U		PQL	0.036	SW-846, 8270
NJL000000174	11/19/1997	SB070B	BXL349	1/1/1998	Core Labs	12010	A	Pentachlorophenol	87-86-5		0.91	mg/kg	U		CRQL	0.91	OLMO 3.2
NJL000000174	11/19/1997	SB0702	BXL348	12/31/1997	Core Labs	12010	A	Pentachlorophenol	87-86-5		0.92	mg/kg	U		CRQL	0.92	CLP OLMO 3.2
NJL000000174	12/10/1997	FB01MW	BXO867	1/7/1998	Core Labs	12010	A	Pentachlorophenol	87-86-5		26	ug/l	U	26			CLP SOW 3.2
NJL000000174	12/10/1997	MW0201	BXO861	1/7/1998	Core Labs	12010	A	Pentachlorophenol	87-86-5		26	ug/l	U	26			CLP SOW 3.2
NJL000000174	12/10/1997	MW0301	BXO863	1/7/1998	Core Labs	12010	A	Pentachlorophenol	87-86-5		27	ug/l	U	27			CLP SOW 3.2
NJL000000174	12/10/1997	MW030A	BXO865	1/7/1998	Core Labs	12010	A	Pentachlorophenol	87-86-5		26	ug/l	U	26			CLP SOW 3.2
NJL000000174	12/11/1997	MW0101	BXO879	1/7/1998	Core Labs	12010	A	Pentachlorophenol	87-86-5		26	ug/l	U	26			CLP SOW 3.2
NJL000000174	11/19/1997	SB0702	BXL348	12/10/1997	Core Labs	12010	A	Petroleum Hydrocarbons (IR)			165	mg/kg			PQL	0	USEPA 418.1
NJL000000174	11/19/1997	SB0601	BYC794	11/26/1997	Core Labs	12010	A	pH	864		8.81	std			PQL	0	EPA 150.1
NJL000000174	11/19/1997	SB0601	BYC794	11/26/1997	Core Labs	12010	A	pH	864		8.82	std			PQL	0	EPA 150.1
NJL000000174	1/12/2000	S008005	94490	1/14/2000	Chemtech	3	P	pH			6.4	STD UNITS		0	PQL	0	EPA150.1

SRP ID	Sample Date	Sample Number	Lab ID	Date Analy	Lab Name	Lab Cert Num	Result Type	AnaltParam	CAS	Filt/Unfilt	Conc	Units	QA Qualifier	MDL	Quant Type	Quant Level	Analy Meth
NJL000000174	11/19/1997	SB0702	BXL348	11/26/1997	Core Labs	12010	A	pH			8.17	std		0			USEPA 150.1
NJL000000174	11/19/1997	SB0702	BXL348	11/26/1997	Core Labs	12010	A	pH			8.19	std		0			USEPA 150.1
NJL000000174	11/19/1997	SB070B	BXL349	11/26/1997	Core Labs	12010	A	pH			8.07	std		0			USEPA 150.1
NJL000000174	11/19/1997	SB070B	BXL349	11/26/1997	Core Labs	12010	A	pH			8.12	std		0			USEPA 150.1
NJL000000174	12/10/1997	FB01MW	BXO867	1/7/1998	Core Labs	12010	A	Phenanthrene	85-01-8		10	ug/l	U	10			CLP SOW 3.2
NJL000000174	12/10/1997	MW0201	BXO861	1/7/1998	Core Labs	12010	A	Phenanthrene	85-01-8		4	ug/l	J	10			CLP SOW 3.2
NJL000000174	12/10/1997	MW0301	BXO863	1/7/1998	Core Labs	12010	A	Phenanthrene	85-01-8		0.6	ug/l	J	11			CLP SOW 3.2
NJL000000174	12/10/1997	MW030A	BXO865	1/7/1998	Core Labs	12010	A	Phenanthrene	85-01-8		0.6	ug/l	J	10			CLP SOW 3.2
NJL000000174	12/11/1997	MW0101	BXO879	1/7/1998	Core Labs	12010	A	Phenanthrene	85-01-8		0.6	ug/l	J	10			CLP SOW 3.2
NJL000000174	11/19/1997	SB0702	BXL348	12/31/1997	Core Labs	12010	A	Phenanthrene	85-01-8		0.22	mg/kg	J	10			CLP OLMO 3.2
NJL000000174	11/19/1997	SB070B	BXL349	1/1/1998	Core Labs	12010	A	Phenanthrene	85-01-8		0.2	mg/kg	J	10			OLMO 3.2
NJL000000174	11/19/1997	SB070B	BXL349	1/1/1998	Core Labs	12010	A	Phenol	108-95-2		0.37	mg/kg	U		CRQL	0.37	OLMO 3.2
NJL000000174	11/19/1997	SB0702	BXL348	12/31/1997	Core Labs	12010	A	Phenol	108-95-2		0.38	mg/kg	U		CRQL	0.38	CLP OLMO 3.2
NJL000000174	12/10/1997	FB01MW	BXO867	1/7/1998	Core Labs	12010	A	Phenol	108-95-2		10	ug/l	U	10			CLP SOW 3.2
NJL000000174	12/10/1997	MW0201	BXO861	1/7/1998	Core Labs	12010	A	Phenol	108-95-2		23	ug/l		10			CLP SOW 3.2
NJL000000174	12/10/1997	MW0301	BXO863	1/7/1998	Core Labs	12010	A	Phenol	108-95-2		1	ug/l	J	11			CLP SOW 3.2
NJL000000174	12/10/1997	MW030A	BXO865	1/7/1998	Core Labs	12010	A	Phenol	108-95-2		1	ug/l	J	10			CLP SOW 3.2
NJL000000174	12/11/1997	MW0101	BXO879	1/7/1998	Core Labs	12010	A	Phenol	108-95-2		10	ug/l	U	10			CLP SOW 3.2
NJL000000174	12/10/1997	FB01MW	BXO867	5/21/1998	Core Labs	12010	A	Potassium	9/7/7440		244	ug/l	J	0			CLP SOW 4.0
NJL000000174	12/10/1997	MW0201	BXO861	5/21/1998	Core Labs	12010	A	Potassium	9/7/7440		24200	ug/l		0			CLP SOW 4.0
NJL000000174	12/10/1997	MW0201F	BXO862	5/21/1998	Core Labs	12010	A	Potassium	9/7/7440	F	23100	ug/l		0			CLP SOW 4.0
NJL000000174	12/10/1997	MW0301	BXO863	5/21/1998	Core Labs	12010	A	Potassium	9/7/7440		10000	ug/l		0			CLP SOW 4.0
NJL000000174	12/10/1997	MW0301F	BXO864	5/21/1998	Core Labs	12010	A	Potassium	9/7/7440	F	10300	ug/l		0			CLP SOW 4.0
NJL000000174	12/10/1997	MW030A	BXO865	5/21/1998	Core Labs	12010	A	Potassium	9/7/7440		19200	ug/l		0			CLP SOW 4.0
NJL000000174	12/10/1997	MW030AF	BXO866	5/21/1998	Core Labs	12010	A	Potassium	9/7/7440	F	9760	ug/l		0			CLP SOW 4.0
NJL000000174	12/11/1997	MW0101	BXO879	5/21/1998	Core Labs	12010	A	Potassium	9/7/7440		6940	ug/l		0			CLP SOW 4.0
NJL000000174	12/11/1997	MW0101F	BXO880	5/21/1998	Core Labs	12010	A	Potassium	9/7/7440	F	8590	ug/l		0			CLP SOW 4.0
NJL000000174	11/19/1997	SB0702	BXL348	3/14/1998	Core Labs	12010	A	Potassium	9/7/7440		186	mg/kg	J		CRDL	25	CLP ILMO 4.0
NJL000000174	11/19/1997	SB070B	BXL349	3/14/1998	Core Labs	12010	A	Potassium	9/7/7440		280	mg/kg	J		CRDL	25	CLP ILMO 4.0
NJL000000174	12/10/1997	FB01MW	BXO867	1/7/1998	Core Labs	12010	A	Pyrene	129-00-0		10	ug/l	U	10			CLP SOW 3.2
NJL000000174	12/10/1997	MW0201	BXO861	1/7/1998	Core Labs	12010	A	Pyrene	129-00-0		10	ug/l	U	10			CLP SOW 3.2
NJL000000174	12/10/1997	MW0301	BXO863	1/7/1998	Core Labs	12010	A	Pyrene	129-00-0		11	ug/l	U	11			CLP SOW 3.2
NJL000000174	12/10/1997	MW030A	BXO865	1/7/1998	Core Labs	12010	A	Pyrene	129-00-0		10	ug/l	U	10			CLP SOW 3.2
NJL000000174	12/11/1997	MW0101	BXO879	1/7/1998	Core Labs	12010	A	Pyrene	129-00-0		10	ug/l	U	10			CLP SOW 3.2
NJL000000174	11/19/1997	SB0702	BXL348	12/31/1997	Core Labs	12010	A	Pyrene	129-00-0		0.35	mg/kg	J		CRQL	0.1	CLP OLMO 3.2
NJL000000174	11/19/1997	SB070B	BXL349	1/1/1998	Core Labs	12010	A	Pyrene	129-00-0		0.32	mg/kg	J		CRQL	0.1	OLMO 3.2
NJL000000174	11/19/1997	SB07W2	BXI215	12/5/1997	Core Labs	12010	A	Pyridine	110-86-1		0.036	mg/l	U		PQL	0.1	SW-846, 8270
NJL000000174	11/19/1997	SB07WB	BXI216	12/5/1997	Core Labs	12010	A	Pyridine	110-86-1		0.1	mg/l	U		PQL	0.1	SW-846, 8270
NJL000000174	11/19/1997	SB07W2	BXI215	12/2/1997	Core Labs	12010	A	Reactive Cyanide			10	mg/kg	<		PQL	10	SW-846, Ch 7
NJL000000174	11/19/1997	SB07WB	BXI216	12/2/1997	Core Labs	12010	A	Reactive Cyanide			10	mg/kg	<		PQL	10	SW-846, Ch 7
NJL000000174	11/19/1997	SB07W2	BXI215	12/2/1997	Core Labs	12010	A	Reactive Sulfide			50	mg/kg	<		PQL	50	SW-846, Ch 7
NJL000000174	11/19/1997	SB07WB	BXI216	12/2/1997	Core Labs	12010	A	Reactive Sulfide			50	mg/kg	<		PQL	50	SW-846, Ch 7
NJL000000174	11/19/1997	SB07W2	BXI215	12/10/1997	Core Labs	12010	A	Selenium	7782-49-2		0.4	mg/l	U		PQL	0.4	SW-846, 6010
NJL000000174	11/19/1997	SB07WB	BXI216	12/10/1997	Core Labs	12010	A	Selenium	7782-49-2		0.4	mg/l	U		PQL	0.4	SW-846, 6010
NJL000000174	11/19/1997	SB070B	BXL349	3/11/1998	Core Labs	12010	A	Selenium	7782-49-2		0.99	mg/kg	UJ		CRDL	0.99	CLP ILMO 4.0
NJL000000174	11/19/1997	SB0702	BXL348	3/11/1998	Core Labs	12010	A	Selenium	7782-49-2		1	mg/kg	UJ		CRDL	1	CLP ILMO 4.0
NJL000000174	12/10/1997	FB01MW	BXO867	5/21/1998	Core Labs	12010	A	Selenium	7782-49-2		4.2	ug/l	U	4.2			CLP SOW 4.0
NJL000000174	12/10/1997	MW0201	BXO861	5/21/1998	Core Labs	12010	A	Selenium	7782-49-2		4.2	ug/l	UJ	4.2			CLP SOW 4.0
NJL000000174	12/10/1997	MW0201F	BXO862	5/21/1998	Core Labs	12010	A	Selenium	7782-49-2	F	4.2	ug/l	UJ	4.2			CLP SOW 4.0
NJL000000174	12/10/1997	MW0301	BXO863	5/21/1998	Core Labs	12010	A	Selenium	7782-49-2		4.2	ug/l	UJ	4.2			CLP SOW 4.0
NJL000000174	12/10/1997	MW0301F	BXO864	5/21/1998	Core Labs	12010	A	Selenium	7782-49-2	F	4.2	ug/l	U	4.2			CLP SOW 4.0
NJL000000174	12/10/1997	MW030A	BXO865	5/21/1998	Core Labs	12010	A	Selenium	7782-49-2		4.2	ug/l	U	4.2			CLP SOW 4.0
NJL000000174	12/10/1997	MW030AF	BXO866	5/21/1998	Core Labs	12010	A	Selenium	7782-49-2	F	4.2	ug/l	U	4.2			CLP SOW 4.0
NJL000000174	12/11/1997	MW0101	BXO879	5/21/1998	Core Labs	12010	A	Selenium	7782-49-2		4.2	ug/l	UJ	4.2			CLP SOW 4.0
NJL000000174	12/11/1997	MW0101F	BXO880	5/21/1998	Core Labs	12010	A	Selenium	7782-49-2	F	4.2	ug/l	UJ	4.2			CLP SOW 4.0
NJL000000174	11/19/1997	SB07W2	BXI215	12/10/1997	Core Labs	12010	A	Silver	7440-22-4		0.04	mg/l	U		PQL	0.04	SW-846, 6010
NJL000000174	11/19/1997	SB07WB	BXI216	12/10/1997	Core Labs	12010	A	Silver	7440-22-4		0.04	mg/l	U		PQL	0.04	SW-846, 6010
NJL000000174	11/19/1997	SB0702	BXL348	3/14/1998	Core Labs	12010	A	Silver	7440-22-4		1.6	mg/kg	U		CRDL	1.6	CLP ILMO 4.0

SRP ID	Sample Date	Sample Number	Lab ID	Date Analy	Lab Name	Lab Cert Num	Result Type	AnaltParam	CAS	Filt/Unfilt	Conc	Units	QA Qualifier	MDL	Quant Type	Quant Level	Analy Meth
NJL000000174	11/19/1997	SB070B	BXL349	3/14/1998	Core Labs	12010	A	Silver	7440-22-4		1.6	mg/kg	U		CRDL	1.6	CLP ILMO 4.0
NJL000000174	12/10/1997	FB01MW	BXO867	5/21/1998	Core Labs	12010	A	Silver	7440-22-4		9	ug/l	U	9			CLP SOW 4.0
NJL000000174	12/10/1997	MW0201	BXO861	5/21/1998	Core Labs	12010	A	Silver	7440-22-4		9	ug/l	U	9			CLP SOW 4.0
NJL000000174	12/10/1997	MW0201F	BXO862	5/21/1998	Core Labs	12010	A	Silver	7440-22-4	F	9	ug/l	U	9			CLP SOW 4.0
NJL000000174	12/10/1997	MW0301	BXO863	5/21/1998	Core Labs	12010	A	Silver	7440-22-4		9	ug/l	U	9			CLP SOW 4.0
NJL000000174	12/10/1997	MW0301F	BXO864	5/21/1998	Core Labs	12010	A	Silver	7440-22-4	F	9	ug/l	U	9			CLP SOW 4.0
NJL000000174	12/10/1997	MW030A	BXO865	5/21/1998	Core Labs	12010	A	Silver	7440-22-4		9	ug/l	U	9			CLP SOW 4.0
NJL000000174	12/10/1997	MW030AF	BXO866	5/21/1998	Core Labs	12010	A	Silver	7440-22-4	F	9	ug/l	U	9			CLP SOW 4.0
NJL000000174	12/11/1997	MW0101	BXO879	5/21/1998	Core Labs	12010	A	Silver	7440-22-4		9	ug/l	U	9			CLP SOW 4.0
NJL000000174	12/11/1997	MW0101F	BXO880	5/21/1998	Core Labs	12010	A	Silver	7440-22-4	F	9	ug/l	U	9			CLP SOW 4.0
NJL000000174	12/10/1997	FB01MW	BXO867	5/21/1998	Core Labs	12010	A	Sodium	7440-23-5		265	ug/l	J	0			CLP SOW 4.0
NJL000000174	12/10/1997	MW0201	BXO861	5/21/1998	Core Labs	12010	A	Sodium	7440-23-5		209000	ug/l		0			CLP SOW 4.0
NJL000000174	12/10/1997	MW0201F	BXO862	5/21/1998	Core Labs	12010	A	Sodium	7440-23-5	F	199000	ug/l		0			CLP SOW 4.0
NJL000000174	12/10/1997	MW0301	BXO863	5/21/1998	Core Labs	12010	A	Sodium	7440-23-5		183000	ug/l		0			CLP SOW 4.0
NJL000000174	12/10/1997	MW0301F	BXO864	5/21/1998	Core Labs	12010	A	Sodium	7440-23-5	F	187000	ug/l		0			CLP SOW 4.0
NJL000000174	12/10/1997	MW030A	BXO865	5/21/1998	Core Labs	12010	A	Sodium	7440-23-5		347000	ug/l		0			CLP SOW 4.0
NJL000000174	12/10/1997	MW030AF	BXO866	5/21/1998	Core Labs	12010	A	Sodium	7440-23-5	F	175000	ug/l		0			CLP SOW 4.0
NJL000000174	12/11/1997	MW0101	BXO879	5/21/1998	Core Labs	12010	A	Sodium	7440-23-5		64600	ug/l		0			CLP SOW 4.0
NJL000000174	12/11/1997	MW0101F	BXO880	5/21/1998	Core Labs	12010	A	Sodium	7440-23-5	F	141000	ug/l		0			CLP SOW 4.0
NJL000000174	11/19/1997	SB0702	BXL348	3/14/1998	Core Labs	12010	A	Sodium	7440-23-5		282	mg/kg	J		CRDL	1	CLP ILMO 4.0
NJL000000174	11/19/1997	SB070B	BXL349	3/14/1998	Core Labs	12010	A	Sodium	7440-23-5		232	mg/kg	J		CRDL	1	CLP ILMO 4.0
NJL000000174	12/10/1997	FB01MW	BXO867	12/10/1997	Core Labs	12010	A	Solids, Total			784	mg/l		10			UESPA 160.3
NJL000000174	12/10/1997	MW0201	BXO861	12/10/1997	Core Labs	12010	A	Solids, Total			805	mg/l		10			UESPA 160.3
NJL000000174	12/10/1997	MW0201F	BXO862	12/10/1997	Core Labs	12010	A	Solids, Total		F	826	mg/l		10			UESPA 160.3
NJL000000174	12/10/1997	MW0301	BXO863	12/10/1997	Core Labs	12010	A	Solids, Total			525	mg/l		10			UESPA 160.3
NJL000000174	12/10/1997	MW0301F	BXO864	12/10/1997	Core Labs	12010	A	Solids, Total		F	751	mg/l		10			UESPA 160.3
NJL000000174	12/10/1997	MW030A	BXO865	12/10/1997	Core Labs	12010	A	Solids, Total			864	mg/l		10			UESPA 160.3
NJL000000174	12/10/1997	MW030AF	BXO866	12/10/1997	Core Labs	12010	A	Solids, Total		F	10	mg/l	U	10			UESPA 160.3
NJL000000174	12/11/1997	MW0101	BXO879	12/10/1997	Core Labs	12010	A	Solids, Total			836	mg/l		10			UESPA 160.3
NJL000000174	12/11/1997	MW0101F	BXO880	12/10/1997	Core Labs	12010	A	Solids, Total		F	1200	mg/l		10			UESPA 160.3
NJL000000174	12/10/1997	FB01MW	BXO867	12/10/1997	Core Labs	12010	A	Solids, total suspended	920		5	mg/l	U	5			USEPA 160.2
NJL000000174	12/10/1997	MW0201	BXO861	12/10/1997	Core Labs	12010	A	Solids, total suspended	920		138	mg/l		5			USEPA 160.2
NJL000000174	12/10/1997	MW0201F	BXO862	12/10/1997	Core Labs	12010	A	Solids, total suspended	920	F	116	mg/l		5			USEPA 160.2
NJL000000174	12/10/1997	MW0301	BXO863	12/10/1997	Core Labs	12010	A	Solids, total suspended	920		49	mg/l		5			USEPA 160.2
NJL000000174	12/10/1997	MW0301F	BXO864	12/10/1997	Core Labs	12010	A	Solids, total suspended	920	F	18	mg/l		5			USEPA 160.2
NJL000000174	12/10/1997	MW030A	BXO865	12/10/1997	Core Labs	12010	A	Solids, total suspended	920		5	mg/l		5			USEPA 160.2
NJL000000174	12/10/1997	MW030AF	BXO866	12/10/1997	Core Labs	12010	A	Solids, total suspended	920	F	22	mg/l		5			USEPA 160.2
NJL000000174	12/11/1997	MW0101	BXO879	12/10/1997	Core Labs	12010	A	Solids, total suspended	920		30	mg/l		5			USEPA 160.2
NJL000000174	12/11/1997	MW0101F	BXO880	12/10/1997	Core Labs	12010	A	Solids, total suspended	920	F	14	mg/l		5			USEPA 160.2
NJL000000174	11/19/1997	SB070B	BXL349	11/26/1997	Core Labs	12010	A	Styrene	100-42-5		1.3	mg/kg	U		CRQL	1.3	CLP OLMO 3.2
NJL000000174	11/19/1997	SB0702	BXL348	11/26/1997	Core Labs	12010	A	Styrene	100-42-5		1.3	mg/kg	U		CRQL	1.3	CLP OLMO 3.2
NJL000000174	12/10/1997	FB01MW	BXO867	12/16/1997	Core Labs	12010	A	Styrene	100-42-5		10	ug/l	U	10			CLP SOW 3.2
NJL000000174	12/10/1997	MW0201	BXO861	12/16/1997	Core Labs	12010	A	Styrene	100-42-5		10	ug/l	U	10			CLP SOW 3.2
NJL000000174	12/10/1997	MW0301	BXO863	12/16/1997	Core Labs	12010	A	Styrene	100-42-5		10	ug/l	U	10			CLP SOW 3.2
NJL000000174	12/10/1997	MW030A	BXO865	12/16/1997	Core Labs	12010	A	Styrene	100-42-5		10	ug/l	U	10			CLP SOW 3.2
NJL000000174	12/10/1997	TB01MW	BXO868	12/16/1997	Core Labs	12010	A	Styrene	100-42-5		10	ug/l	U	10			CLP SOW 3.2
NJL000000174	12/11/1997	MW0101	BXO879	12/16/1997	Core Labs	12010	A	Styrene	100-42-5		2	ug/l	J	10			CLP SOW 3.2
NJL000000174	11/19/1997	SB07W2	BXI215	12/5/1997	Core Labs	12010	A	Tetrachloroethene	127-18-4		0.041	mg/l	U		PQL	0.041	SW-846, 8240
NJL000000174	11/19/1997	SB07WB	BXI216	12/5/1997	Core Labs	12010	A	Tetrachloroethene	127-18-4		0.1	mg/l	U		PQL	0.041	SW-846, 8240
NJL000000174	11/19/1997	SB070B	BXL349	11/26/1997	Core Labs	12010	A	Tetrachloroethene	127-18-4		1.3	mg/kg	U		CRQL	1.3	CLP OLMO 3.2
NJL000000174	11/19/1997	SB0702	BXL348	11/26/1997	Core Labs	12010	A	Tetrachloroethene	127-18-4		1.3	mg/kg	U		CRQL	1.3	CLP OLMO 3.2
NJL000000174	12/10/1997	FB01MW	BXO867	12/16/1997	Core Labs	12010	A	Tetrachloroethene	127-18-4		10	ug/l	U	10			CLP SOW 3.2
NJL000000174	12/10/1997	MW0201	BXO861	12/16/1997	Core Labs	12010	A	Tetrachloroethene	127-18-4		10	ug/l	U	10			CLP SOW 3.2
NJL000000174	12/10/1997	MW0301	BXO863	12/16/1997	Core Labs	12010	A	Tetrachloroethene	127-18-4		10	ug/l	U	10			CLP SOW 3.2
NJL000000174	12/10/1997	MW030A	BXO865	12/16/1997	Core Labs	12010	A	Tetrachloroethene	127-18-4		10	ug/l	U	10			CLP SOW 3.2
NJL000000174	12/10/1997	TB01MW	BXO868	12/16/1997	Core Labs	12010	A	Tetrachloroethene	127-18-4		10	ug/l	U	10			CLP SOW 3.2
NJL000000174	12/11/1997	MW0101	BXO879	12/16/1997	Core Labs	12010	A	Tetrachloroethene	127-18-4		3	ug/l	J	10			CLP SOW 3.2
NJL000000174	11/19/1997	SB070B	BXL349	3/11/1998	Core Labs	12010	A	Thallium	7440-28-0		0.55	mg/kg	U		CRDL	0.55	CLP ILMO 4.0

SRP ID	Sample Date	Sample Number	Lab ID	Date Analy	Lab Name	Lab Cert Num	Result Type	AnaltParam	CAS	Filt/Unfilt	Conc	Units	QA Qualifier	MDL	Quant Type	Quant Level	Analy Meth
NJL000000174	11/19/1997	SB0702	BXL348	3/11/1998	Core Labs	12010	A	Thallium	7440-28-0		0.56	mg/kg	UJ		CRDL	0.56	CLP ILMO 4.0
NJL000000174	12/10/1997	FB01MW	BXO867	5/21/1998	Core Labs	12010	A	Thallium	7440-28-0		1.8	ug/l	UJ	1.8			CLP SOW 4.0
NJL000000174	12/10/1997	MW0201	BXO861	5/21/1998	Core Labs	12010	A	Thallium	7440-28-0		1.8	ug/l	UJ	1.8			CLP SOW 4.0
NJL000000174	12/10/1997	MW0201F	BXO862	5/21/1998	Core Labs	12010	A	Thallium	7440-28-0	F	1.8	ug/l	UJ	1.8			CLP SOW 4.0
NJL000000174	12/10/1997	MW0301	BXO863	5/21/1998	Core Labs	12010	A	Thallium	7440-28-0		1.8	ug/l	UJ	1.8			CLP SOW 4.0
NJL000000174	12/10/1997	MW0301F	BXO864	5/21/1998	Core Labs	12010	A	Thallium	7440-28-0	F	1.8	ug/l	UJ	1.8			CLP SOW 4.0
NJL000000174	12/10/1997	MW030A	BXO865	5/21/1998	Core Labs	12010	A	Thallium	7440-28-0		1.8	ug/l	UJ	1.8			CLP SOW 4.0
NJL000000174	12/10/1997	MW030AF	BXO866	5/21/1998	Core Labs	12010	A	Thallium	7440-28-0	F	1.8	ug/l	UJ	1.8			CLP SOW 4.0
NJL000000174	12/11/1997	MW0101	BXO879	5/21/1998	Core Labs	12010	A	Thallium	7440-28-0		1.8	ug/l	UJ	1.8			CLP SOW 4.0
NJL000000174	12/11/1997	MW0101F	BXO880	5/21/1998	Core Labs	12010	A	Thallium	7440-28-0	F	1.8	ug/l	UJ	1.8			CLP SOW 4.0
NJL000000174	11/19/1997	SB070B	BXL349	11/26/1997	Core Labs	12010	A	Toluene	108-88-3		1.3	mg/kg	U		CRQL	1.3	CLP OLMO 3.2
NJL000000174	11/19/1997	SB0702	BXL348	11/26/1997	Core Labs	12010	A	Toluene	108-88-3		1.3	mg/kg	U		CRQL	1.3	CLP OLMO 3.2
NJL000000174	12/10/1997	FB01MW	BXO867	12/16/1997	Core Labs	12010	A	Toluene	108-88-3		0.6	ug/l	U	10			CLP SOW 3.2
NJL000000174	12/10/1997	MW0201	BXO861	12/16/1997	Core Labs	12010	A	Toluene	108-88-3		5	ug/l	J	10			CLP SOW 3.2
NJL000000174	12/10/1997	MW0301	BXO863	12/16/1997	Core Labs	12010	A	Toluene	108-88-3		1	ug/l	J	10			CLP SOW 3.2
NJL000000174	12/10/1997	MW030A	BXO865	12/16/1997	Core Labs	12010	A	Toluene	108-88-3		10	ug/l	U	10			CLP SOW 3.2
NJL000000174	12/10/1997	TB01MW	BXO868	12/16/1997	Core Labs	12010	A	Toluene	108-88-3		10	ug/l	U	10			CLP SOW 3.2
NJL000000174	12/11/1997	MW0101	BXO879	12/16/1997	Core Labs	12010	A	Toluene	108-88-3		2	ug/l	J	10			CLP SOW 3.2
NJL000000174	1/12/2000	S008005	94490	1/21/2000	Chemtech	3	P	TOTAL ORGANIC CARBON			4988	MG/KG		10	PQL	10	9060A
NJL000000174	11/19/1997	SB0601	BYC794	12/10/1997	Core Labs	12010	A	Total Organic Carbon	884		500000	mg/kg			PQL	15900	EPA REGION II
NJL000000174	12/10/1997	FB01MW	BXO867	12/10/1997	Core Labs	12010	A	Total Organic Carbon	884		1	mg/l	U	1			USEPA 415.1
NJL000000174	12/10/1997	MW0201	BXO861	12/10/1997	Core Labs	12010	A	Total Organic Carbon	884		23.8	mg/l		1			USEPA 415.1
NJL000000174	12/10/1997	MW0201F	BXO862	12/10/1997	Core Labs	12010	A	Total Organic Carbon	884	F	21.8	mg/l		1			USEPA 415.1
NJL000000174	12/10/1997	MW0201F	BXO862	12/10/1997	Core Labs	12010	A	Total Organic Carbon	884	F	25.3	mg/l		1			USEPA 415.1
NJL000000174	12/10/1997	MW0301	BXO863	12/10/1997	Core Labs	12010	A	Total Organic Carbon	884		7.4	mg/l		1			USEPA 415.1
NJL000000174	12/10/1997	MW0301	BXO863	12/10/1997	Core Labs	12010	A	Total Organic Carbon	884		7.6	mg/l		1			USEPA 415.1
NJL000000174	12/10/1997	MW0301F	BXO864	12/10/1997	Core Labs	12010	A	Total Organic Carbon	884	F	7	mg/l		1			USEPA 415.1
NJL000000174	12/10/1997	MW0301F	BXO864	12/10/1997	Core Labs	12010	A	Total Organic Carbon	884	F	7.3	mg/l		1			USEPA 415.1
NJL000000174	12/10/1997	MW030A	BXO865	12/10/1997	Core Labs	12010	A	Total Organic Carbon	884		7.7	mg/l		1			USEPA 415.1
NJL000000174	12/10/1997	MW030A	BXO865	12/10/1997	Core Labs	12010	A	Total Organic Carbon	884		8	mg/l		1			USEPA 415.1
NJL000000174	12/10/1997	MW030AF	BXO866	12/10/1997	Core Labs	12010	A	Total Organic Carbon	884	F	7.5	mg/l		1			USEPA 415.1
NJL000000174	12/10/1997	MW030AF	BXO866	12/10/1997	Core Labs	12010	A	Total Organic Carbon	884	F	7.6	mg/l		1			USEPA 415.1
NJL000000174	12/11/1997	MW0101	BXO879	12/10/1997	Core Labs	12010	A	Total Organic Carbon	884		10.1	mg/l		1			USEPA 415.1
NJL000000174	12/11/1997	MW0101	BXO879	12/10/1997	Core Labs	12010	A	Total Organic Carbon	884		10.7	mg/l		1			USEPA 415.1
NJL000000174	12/11/1997	MW0101F	BXO880	12/10/1997	Core Labs	12010	A	Total Organic Carbon	884	F	10.9	mg/l		1			USEPA 415.1
NJL000000174	12/11/1997	MW0101F	BXO880	12/10/1997	Core Labs	12010	A	Total Organic Carbon	884	F	11	mg/l		1			USEPA 415.1
NJL000000174	11/19/1997	SB0702	BXL348	12/1/1997	Core Labs	12010	A	Total Organic Carbon			676000	mg/kg	R		PQL	0.02	USEPA 415.1
NJL000000174	11/19/1997	SB070B	BXL349	12/1/1997	Core Labs	12010	A	Total Organic Carbon			278000	mg/kg	R		PQL	0.02	USEPA 415.1
NJL000000174	11/19/1997	SB07W2	BXI215	12/11/1997	Core Labs	12010	A	Toxaphene	8001-35-2		0.02	mg/l	U		PQL	0.02	SW-846, 8080
NJL000000174	11/19/1997	SB07WB	BXI216	12/11/1997	Core Labs	12010	A	Toxaphene	8001-35-2		0.057	mg/l	U		PQL	0.02	SW-846, 8080
NJL000000174	12/10/1997	FB01MW	BXO867	1/23/1998	Core Labs	12010	A	Toxaphene	8001-35-2		5	ug/l	R	5			CLP SOW 3.2
NJL000000174	12/10/1997	MW0201	BXO861	1/23/1998	Core Labs	12010	A	Toxaphene	8001-35-2		5.2	ug/l	R	5.2			CLP SOW 3.2
NJL000000174	12/10/1997	MW0301	BXO863	1/23/1998	Core Labs	12010	A	Toxaphene	8001-35-2		5.1	ug/l	R	5.1			CLP SOW 3.2
NJL000000174	12/10/1997	MW030A	BXO865	1/23/1998	Core Labs	12010	A	Toxaphene	8001-35-2		5.2	ug/l	R	5.2			CLP SOW 3.2
NJL000000174	12/11/1997	MW0101	BXO879	1/23/1998	Core Labs	12010	A	Toxaphene	8001-35-2		5.1	ug/l	R	5.1			CLP SOW 3.2
NJL000000174	11/19/1997	SB070B	BXL349	11/26/1997	Core Labs	12010	A	trans-1,3-Dichloropropene	10061-02-6		1.3	mg/kg	U		CRQL	1.3	CLP OLMO 3.2
NJL000000174	11/19/1997	SB0702	BXL348	11/26/1997	Core Labs	12010	A	trans-1,3-Dichloropropene	10061-02-6		1.3	mg/kg	U		CRQL	1.3	CLP OLMO 3.2
NJL000000174	12/10/1997	FB01MW	BXO867	12/16/1997	Core Labs	12010	A	trans-1,3-Dichloropropene	10061-02-6		10	ug/l	U	10			CLP SOW 3.2
NJL000000174	12/10/1997	MW0201	BXO861	12/16/1997	Core Labs	12010	A	trans-1,3-Dichloropropene	10061-02-6		10	ug/l	U	10			CLP SOW 3.2
NJL000000174	12/10/1997	MW0301	BXO863	12/16/1997	Core Labs	12010	A	trans-1,3-Dichloropropene	10061-02-6		10	ug/l	U	10			CLP SOW 3.2
NJL000000174	12/10/1997	MW030A	BXO865	12/16/1997	Core Labs	12010	A	trans-1,3-Dichloropropene	10061-02-6		10	ug/l	U	10			CLP SOW 3.2
NJL000000174	12/10/1997	TB01MW	BXO868	12/16/1997	Core Labs	12010	A	trans-1,3-Dichloropropene	10061-02-6		10	ug/l	U	10			CLP SOW 3.2
NJL000000174	12/11/1997	MW0101	BXO879	12/16/1997	Core Labs	12010	A	trans-1,3-Dichloropropene	10061-02-6		10	ug/l	U	10			CLP SOW 3.2
NJL000000174	11/19/1997	SB07W2	BXI215	12/5/1997	Core Labs	12010	A	Trichloroethene	79-01-6		0.01	mg/l	U		PQL	0.01	SW-846, 8240
NJL000000174	11/19/1997	SB07WB	BXI216	12/5/1997	Core Labs	12010	A	Trichloroethene	79-01-6		0.041	mg/l	U		PQL	0.01	SW-846, 8240
NJL000000174	11/19/1997	SB070B	BXL349	11/26/1997	Core Labs	12010	A	Trichloroethene	79-01-6		1.3	mg/kg	U		CRQL	1.3	CLP OLMO 3.2
NJL000000174	11/19/1997	SB0702	BXL348	11/26/1997	Core Labs	12010	A	Trichloroethene	79-01-6		1.3	mg/kg	U		CRQL	1.3	CLP OLMO 3.2
NJL000000174	12/10/1997	FB01MW	BXO867	12/16/1997	Core Labs	12010	A	Trichloroethene	79-01-6		10	ug/l	U	10			CLP SOW 3.2

SRP ID	Sample Date	Sample Number	Lab ID	Date Analy	Lab Name	Lab Cert Num	Result Type	AnaltParam	CAS	Filt/Unfilt	Conc	Units	QA Qualifier	MDL	Quant Type	Quant Level	Analy Meth
NJL000000174	12/10/1997	MW0201	BXO861	12/16/1997	Core Labs	12010	A	Trichloroethene	79-01-6		10	ug/l	U	10			CLP SOW 3.2
NJL000000174	12/10/1997	MW0301	BXO863	12/16/1997	Core Labs	12010	A	Trichloroethene	79-01-6		29	ug/l		10			CLP SOW 3.2
NJL000000174	12/10/1997	MW030A	BXO865	12/16/1997	Core Labs	12010	A	Trichloroethene	79-01-6		26	ug/l		10			CLP SOW 3.2
NJL000000174	12/10/1997	TB01MW	BXO868	12/16/1997	Core Labs	12010	A	Trichloroethene	79-01-6		10	ug/l	U	10			CLP SOW 3.2
NJL000000174	12/11/1997	MW0101	BXO879	12/16/1997	Core Labs	12010	A	Trichloroethene	79-01-6		4	ug/l	J	10			CLP SOW 3.2
NJL000000174	11/12/1997	SB0101	BYC724	1/21/1998	Core Labs	12010	A	Vanadium	7440-62-2		309	mg/kg	J		CRDL	0	CLP SOW 4.0
NJL000000174	11/12/1997	SB0103	BYC725	1/21/1998	Core Labs	12010	A	Vanadium	7440-62-2		71.9	mg/kg	J		CRDL	0	CLP SOW 4.0
NJL000000174	11/12/1997	SB0106	BYC726	1/21/1998	Core Labs	12010	A	Vanadium	7440-62-2		17.9	mg/kg	J		CRDL	0	CLP SOW 4.0
NJL000000174	11/12/1997	SB0109	BYC727	1/21/1998	Core Labs	12010	A	Vanadium	7440-62-2		47.1	mg/kg	J		CRDL	0	CLP SOW 4.0
NJL000000174	11/12/1997	SB0113	BYC728	1/21/1998	Core Labs	12010	A	Vanadium	7440-62-2		16.5	mg/kg	J		CRDL	0	CLP SOW 4.0
NJL000000174	11/12/1997	SB0114	BYC729	1/21/1998	Core Labs	12010	A	Vanadium	7440-62-2		17.8	mg/kg	J		CRDL	0	CLP SOW 4.0
NJL000000174	11/12/1997	SB0201	BYC730	1/21/1998	Core Labs	12010	A	Vanadium	7440-62-2		208	mg/kg	J		CRDL	0	CLP SOW 4.0
NJL000000174	11/12/1997	SB0201D	BYC731	1/21/1998	Core Labs	12010	A	Vanadium	7440-62-2		440	mg/kg	J		CRDL	0	CLP SOW 4.0
NJL000000174	11/12/1997	SB0202	BYC732	1/21/1998	Core Labs	12010	A	Vanadium	7440-62-2		113	mg/kg	J		CRDL	0	CLP SOW 4.0
NJL000000174	11/12/1997	SB0206	BYC733	1/21/1998	Core Labs	12010	A	Vanadium	7440-62-2		31.5	mg/kg	J		CRDL	0	CLP SOW 4.0
NJL000000174	11/12/1997	SB0210	BYC734	1/21/1998	Core Labs	12010	A	Vanadium	7440-62-2		41.3	mg/kg	J		CRDL	0	CLP SOW 4.0
NJL000000174	11/12/1997	SB0211	BYC735	1/21/1998	Core Labs	12010	A	Vanadium	7440-62-2		15.9	mg/kg	J		CRDL	0	CLP SOW 4.0
NJL000000174	11/12/1997	SB0301	BYC736	1/21/1998	Core Labs	12010	A	Vanadium	7440-62-2		113	mg/kg	J		CRDL	0	CLP SOW 4.0
NJL000000174	11/12/1997	SB0303	BYC737	1/21/1998	Core Labs	12010	A	Vanadium	7440-62-2		90.5	mg/kg	J		CRDL	0	CLP SOW 4.0
NJL000000174	11/12/1997	SB0307	BYC738	1/21/1998	Core Labs	12010	A	Vanadium	7440-62-2		17.7	mg/kg	J		CRDL	0	CLP SOW 4.0
NJL000000174	11/12/1997	SB0311	BYC739	1/21/1998	Core Labs	12010	A	Vanadium	7440-62-2		13.4	mg/kg	J		CRDL	0	CLP SOW 4.0
NJL000000174	11/12/1997	SB0312	BYC740	1/21/1998	Core Labs	12010	A	Vanadium	7440-62-2		14.8	mg/kg	J		CRDL	0	CLP SOW 4.0
NJL000000174	11/17/1997	SB0401	BYC766	1/20/1998	Core Labs	12010	A	Vanadium	7440-62-2		24	mg/kg			CRDL	0	CLP SOW 4.0
NJL000000174	11/17/1997	SB0404	BYC767	1/20/1998	Core Labs	12010	A	Vanadium	7440-62-2		10.2	mg/kg	J		CRDL	0	CLP SOW 4.0
NJL000000174	11/17/1997	SB0408	BYC768	1/20/1998	Core Labs	12010	A	Vanadium	7440-62-2		24.8	mg/kg	J		CRDL	0	CLP SOW 4.0
NJL000000174	11/17/1997	SB0409	BYC769	1/20/1998	Core Labs	12010	A	Vanadium	7440-62-2		11.4	mg/kg	J		CRDL	0	CLP SOW 4.0
NJL000000174	11/17/1997	SB0501	BYC770	1/20/1998	Core Labs	12010	A	Vanadium	7440-62-2		38.6	mg/kg			CRDL	0	CLP SOW 4.0
NJL000000174	11/17/1997	SB0502	BYC772	1/20/1998	Core Labs	12010	A	Vanadium	7440-62-2		33	mg/kg			CRDL	0	CLP SOW 4.0
NJL000000174	11/17/1997	SB0505	BYC773	1/20/1998	Core Labs	12010	A	Vanadium	7440-62-2		24	mg/kg			CRDL	0	CLP SOW 4.0
NJL000000174	11/17/1997	SB0508	BYC774	1/20/1998	Core Labs	12010	A	Vanadium	7440-62-2		39.7	mg/kg			CRDL	0	CLP SOW 4.0
NJL000000174	11/17/1997	SB050A	BYC771	1/20/1998	Core Labs	12010	A	Vanadium	7440-62-2		30.7	mg/kg			CRDL	0	CLP SOW 4.0
NJL000000174	11/17/1997	SB0511	BYC775	1/20/1998	Core Labs	12010	A	Vanadium	7440-62-2		24.9	mg/kg			CRDL	0	CLP SOW 4.0
NJL000000174	11/17/1997	SB0512	BYC776	1/20/1998	Core Labs	12010	A	Vanadium	7440-62-2		50.2	mg/kg			CRDL	0	CLP SOW 4.0
NJL000000174	11/19/1997	SB0601	BYC794	1/21/1997	Core Labs	12010	A	Vanadium	7440-62-2		40.5	mg/kg			CRDL	0	CLP SOW 4.0
NJL000000174	11/19/1997	SB0604	BYC795	1/21/1997	Core Labs	12010	A	Vanadium	7440-62-2		36.2	mg/kg			CRDL	0	CLP SOW 4.0
NJL000000174	11/19/1997	SB0607	BYC796	1/21/1997	Core Labs	12010	A	Vanadium	7440-62-2		29.1	mg/kg	J		CRDL	0	CLP SOW 4.0
NJL000000174	11/19/1997	SB0608	BYC797	1/21/1997	Core Labs	12010	A	Vanadium	7440-62-2		28.7	mg/kg	J		CRDL	0	CLP SOW 4.0
NJL000000174	11/19/1997	SB0701	BYC798	1/21/1997	Core Labs	12010	A	Vanadium	7440-62-2		27.1	mg/kg			CRDL	0	CLP SOW 4.0
NJL000000174	11/19/1997	SB0703	BYK500	1/21/1997	Core Labs	12010	A	Vanadium	7440-62-2		21.9	mg/kg			CRDL	0	CLP SOW 4.0
NJL000000174	11/19/1997	SB0706	BYK501	1/21/1997	Core Labs	12010	A	Vanadium	7440-62-2		16.2	mg/kg			CRDL	0	CLP SOW 4.0
NJL000000174	11/19/1997	SB0709	BYK502	1/21/1997	Core Labs	12010	A	Vanadium	7440-62-2		14.4	mg/kg			CRDL	0	CLP SOW 4.0
NJL000000174	11/19/1997	SB070A	BYC799	1/21/1997	Core Labs	12010	A	Vanadium	7440-62-2		27	mg/kg			CRDL	0	CLP SOW 4.0
NJL000000174	11/19/1997	SB0712	BYK503	1/21/1997	Core Labs	12010	A	Vanadium	7440-62-2		15.3	mg/kg			CRDL	0	CLP SOW 4.0
NJL000000174	11/19/1997	SB0713	BYK504	1/21/1997	Core Labs	12010	A	Vanadium	7440-62-2		20.2	mg/kg			CRDL	0	CLP SOW 4.0
NJL000000174	1/12/2000	S008005	94490	2/10/2000	Chemtech	3	P	Vanadium	7440-62-2		38.8	MG/KG		0.82	PQL	0.82	6010
NJL000000174	1/12/2000	S00901D	94498	2/10/2000	Chemtech	3	P	Vanadium	7440-62-2		43.2	MG/KG		0.9	PQL	0.9	6010
NJL000000174	1/12/2000	S009010	94497	2/10/2000	Chemtech	3	P	Vanadium	7440-62-2		40.7	MG/KG		0.91	PQL	0.91	6010
NJL000000174	1/12/2000	S009130	94502	2/10/2000	Chemtech	3	P	Vanadium	7440-62-2		8.4	MG/KG	J	0.95	PQL	0.95	6010
NJL000000174	1/12/2000	S008130	94496	2/10/2000	Chemtech	3	P	Vanadium	7440-62-2		12.9	MG/KG		0.97	PQL	0.97	6010
NJL000000174	1/12/2000	S008110	94495	2/10/2000	Chemtech	3	P	Vanadium	7440-62-2		25.6	MG/KG		0.98	PQL	0.98	6010
NJL000000174	1/12/2000	S008030	94493	2/10/2000	Chemtech	3	P	Vanadium	7440-62-2		23.5	MG/KG		1.04	PQL	1.04	6010
NJL000000174	1/12/2000	S009050	94499	2/10/2000	Chemtech	3	P	Vanadium	7440-62-2		18.7	MG/KG		1.05	PQL	1.05	6010
NJL000000174	1/12/2000	S008050	94494	2/10/2000	Chemtech	3	P	Vanadium	7440-62-2		22.7	MG/KG		1.13	PQL	1.13	6010
NJL000000174	1/12/2000	S009071	94500	2/10/2000	Chemtech	3	P	Vanadium	7440-62-2		13.2	MG/KG	J	1.15	PQL	1.15	6010
NJL000000174	1/12/2000	S009120	94501	2/10/2000	Chemtech	3	P	Vanadium	7440-62-2		20.3	MG/KG		1.17	PQL	1.17	6010
NJL000000174	12/10/1997	FB01MW	BXO867	5/21/1998	Core Labs	12010	A	Vanadium	7440-62-2		5.1	ug/l	U	5.1			CLP SOW 4.0
NJL000000174	12/10/1997	MW0201	BXO861	5/21/1998	Core Labs	12010	A	Vanadium	7440-62-2		45.9	ug/l	J	0			CLP SOW 4.0
NJL000000174	12/10/1997	MW0201F	BXO862	5/21/1998	Core Labs	12010	A	Vanadium	7440-62-2	F	38.9	ug/l	J	0			CLP SOW 4.0

SRP ID	Sample Date	Sample Number	Lab ID	Date Analy	Lab Name	Lab Cert Num	Result Type	AnaltParam	CAS	Filt/Unfilt	Conc	Units	QA Qualifier	MDL	Quant Type	Quant Level	Analy Meth
NJL000000174	12/10/1997	MW0301	BXO863	5/21/1998	Core Labs	12010	A	Vanadium	7440-62-2		5.1	ug/l	U	5.1			CLP SOW 4.0
NJL000000174	12/10/1997	MW0301F	BXO864	5/21/1998	Core Labs	12010	A	Vanadium	7440-62-2	F	5.1	ug/l	U	5.1			CLP SOW 4.0
NJL000000174	12/10/1997	MW030A	BXO865	5/21/1998	Core Labs	12010	A	Vanadium	7440-62-2		5.1	ug/l	U	5.1			CLP SOW 4.0
NJL000000174	12/10/1997	MW030AF	BXO866	5/21/1998	Core Labs	12010	A	Vanadium	7440-62-2	F	5.1	ug/l	U	5.1			CLP SOW 4.0
NJL000000174	12/11/1997	MW0101	BXO879	5/21/1998	Core Labs	12010	A	Vanadium	7440-62-2		28.9	ug/l	J	0			CLP SOW 4.0
NJL000000174	12/11/1997	MW0101F	BXO880	5/21/1998	Core Labs	12010	A	Vanadium	7440-62-2	F	5.1	ug/l	U	5.1			CLP SOW 4.0
NJL000000174	11/19/1997	SB0702	BXL348	3/14/1998	Core Labs	12010	A	Vanadium	7440-62-2		14.4	mg/kg			CRDL	1	CLP ILMO 4.0
NJL000000174	11/19/1997	SB070B	BXL349	3/14/1998	Core Labs	12010	A	Vanadium	7440-62-2		13.8	mg/kg			CRDL	1	CLP ILMO 4.0
NJL000000174	6/2/1998	SB08051	231502	11/25/1998	Core Labs	12010	A	Vanadium	7440-62-2		49.2	mg/kg	R	0.24	IDL		EPA CLP
NJL000000174	6/2/1998	SB0834	231505	11/25/1998	Core Labs	12010	A	Vanadium	7440-62-2		17.2	mg/kg	R	0.24	IDL		EPA CLP
NJL000000174	6/2/1998	SB0856	231506	11/25/1998	Core Labs	12010	A	Vanadium	7440-62-2		15.1	mg/kg	R	0.24	IDL		EPA CLP
NJL000000174	6/2/1998	SB0912	231509	11/25/1998	Core Labs	12010	A	Vanadium	7440-62-2		17	mg/kg	R	0.24	IDL		EPA CLP
NJL000000174	6/2/1998	SB0956	231510	11/25/1998	Core Labs	12010	A	Vanadium	7440-62-2		13	mg/kg	R	0.24	IDL		EPA CLP
NJL000000174	6/2/1998	SB09718	231511	11/25/1998	Core Labs	12010	A	Vanadium	7440-62-2		14.1	mg/kg	R	0.24	IDL		EPA CLP
NJL000000174	6/2/1998	SB81112	231507	11/25/1998	Core Labs	12010	A	Vanadium	7440-62-2		8.7	mg/kg	R	0.24	IDL		EPA CLP
NJL000000174	6/2/1998	SB81314	231508	11/25/1998	Core Labs	12010	A	Vanadium	7440-62-2		10.1	mg/kg	R	0.24	IDL		EPA CLP
NJL000000174	6/2/1998	SB91213	231512	11/25/1998	Core Labs	12010	A	Vanadium	7440-62-2		22.4	mg/kg	R	0.24	IDL		EPA CLP
NJL000000174	6/2/1998	SB91314	231513	11/25/1998	Core Labs	12010	A	Vanadium	7440-62-2		12.8	mg/kg	R	0.24	IDL		EPA CLP
NJL000000174	6/2/1998	SB9D131	231514	11/25/1998	Core Labs	12010	A	Vanadium	7440-62-2		9.7	mg/kg	R	0.24	IDL		EPA CLP
NJL000000174	11/19/1997	SB07W2	BXI215	12/5/1997	Core Labs	12010	A	Vinyl chloride	75-01-4		0.1	mg/l	U		PQL	0.1	SW-846, 8240
NJL000000174	11/19/1997	SB07WB	BXI216	12/5/1997	Core Labs	12010	A	Vinyl chloride	75-01-4		0.01	mg/l	U		PQL	0.1	SW-846, 8240
NJL000000174	11/19/1997	SB070B	BXL349	11/26/1997	Core Labs	12010	A	Vinyl chloride	75-01-4		1.3	mg/kg	U		CRQL	1.3	CLP OLMO 3.2
NJL000000174	11/19/1997	SB0702	BXL348	11/26/1997	Core Labs	12010	A	Vinyl chloride	75-01-4		1.3	mg/kg	U		CRQL	1.3	CLP OLMO 3.2
NJL000000174	12/10/1997	FB01MW	BXO867	12/16/1997	Core Labs	12010	A	Vinyl chloride	75-01-4		10	ug/l	U	10			CLP SOW 3.2
NJL000000174	12/10/1997	MW0201	BXO861	12/16/1997	Core Labs	12010	A	Vinyl chloride	75-01-4		10	ug/l	U	10			CLP SOW 3.2
NJL000000174	12/10/1997	MW0301	BXO863	12/16/1997	Core Labs	12010	A	Vinyl chloride	75-01-4		10	ug/l	U	10			CLP SOW 3.2
NJL000000174	12/10/1997	MW030A	BXO865	12/16/1997	Core Labs	12010	A	Vinyl chloride	75-01-4		10	ug/l	U	10			CLP SOW 3.2
NJL000000174	12/10/1997	TB01MW	BXO868	12/16/1997	Core Labs	12010	A	Vinyl chloride	75-01-4		10	ug/l	U	10			CLP SOW 3.2
NJL000000174	12/11/1997	MW0101	BXO879	12/16/1997	Core Labs	12010	A	Vinyl chloride	75-01-4		10	ug/l	U	10			CLP SOW 3.2
NJL000000174	11/19/1997	SB070B	BXL349	11/26/1997	Core Labs	12010	A	Xylene (total)	1330-20-7		1.3	mg/kg	U		CRQL	1.3	CLP OLMO 3.2
NJL000000174	11/19/1997	SB0702	BXL348	11/26/1997	Core Labs	12010	A	Xylene (total)	1330-20-7		1.3	mg/kg	U		CRQL	1.3	CLP OLMO 3.2
NJL000000174	12/10/1997	FB01MW	BXO867	12/16/1997	Core Labs	12010	A	Xylene (total)	1330-20-7		10	ug/l	U	10			CLP SOW 3.2
NJL000000174	12/10/1997	MW0201	BXO861	12/16/1997	Core Labs	12010	A	Xylene (total)	1330-20-7		26	ug/l		10			CLP SOW 3.2
NJL000000174	12/10/1997	MW0301	BXO863	12/16/1997	Core Labs	12010	A	Xylene (total)	1330-20-7		4	ug/l	J	10			CLP SOW 3.2
NJL000000174	12/10/1997	MW030A	BXO865	12/16/1997	Core Labs	12010	A	Xylene (total)	1330-20-7		10	ug/l	U	10			CLP SOW 3.2
NJL000000174	12/10/1997	TB01MW	BXO868	12/16/1997	Core Labs	12010	A	Xylene (total)	1330-20-7		10	ug/l	U	10			CLP SOW 3.2
NJL000000174	12/11/1997	MW0101	BXO879	12/16/1997	Core Labs	12010	A	Xylene (total)	1330-20-7		7	ug/l	J	10			CLP SOW 3.2
NJL000000174	12/10/1997	FB01MW	BXO867	5/21/1998	Core Labs	12010	A	Zinc	7440-66-6		7.5	ug/l	J	0			CLP SOW 4.0
NJL000000174	12/10/1997	MW0201	BXO861	5/21/1998	Core Labs	12010	A	Zinc	7440-66-6		57.2	ug/l	J	0			CLP SOW 4.0
NJL000000174	12/10/1997	MW0201F	BXO862	5/21/1998	Core Labs	12010	A	Zinc	7440-66-6	F	46.1	ug/l	J	0			CLP SOW 4.0
NJL000000174	12/10/1997	MW0301	BXO863	5/21/1998	Core Labs	12010	A	Zinc	7440-66-6		20.6	ug/l	J	0			CLP SOW 4.0
NJL000000174	12/10/1997	MW0301F	BXO864	5/21/1998	Core Labs	12010	A	Zinc	7440-66-6	F	9.8	ug/l	J	0			CLP SOW 4.0
NJL000000174	12/10/1997	MW030A	BXO865	5/21/1998	Core Labs	12010	A	Zinc	7440-66-6		27.9	ug/l	J	0			CLP SOW 4.0
NJL000000174	12/10/1997	MW030AF	BXO866	5/21/1998	Core Labs	12010	A	Zinc	7440-66-6	F	7.3	ug/l	J	7.3			CLP SOW 4.0
NJL000000174	12/11/1997	MW0101	BXO879	5/21/1998	Core Labs	12010	A	Zinc	7440-66-6		67.3	ug/l	J	0			CLP SOW 4.0
NJL000000174	12/11/1997	MW0101F	BXO880	5/21/1998	Core Labs	12010	A	Zinc	7440-66-6	F	13.2	ug/l	J	0			CLP SOW 4.0
NJL000000174	11/19/1997	SB0702	BXL348	3/14/1998	Core Labs	12010	A	Zinc	7440-66-6		421	mg/kg			CRDL	1	CLP ILMO 4.0
NJL000000174	11/19/1997	SB070B	BXL349	3/14/1998	Core Labs	12010	A	Zinc	7440-66-6		315	mg/kg			CRDL	1	CLP ILMO 4.0

NJ_SRPID	NJ_SAMPDATE	NJ_SAMPNUM	NJ_LABID	NJ_DANALYZ	NJ_LABNAME	NJ_NJDLABCERT	NJ_RESULTTYPE	NJ_ANALTPARAM	NJ_CAS	NJ_FILTUNFILT	NJ_CONC	NJ_CONCUNITS	NJ_QAQUAL	NJ_MDL	NJ_QUANTTYPE	NJ_QUANTLEVEL	NJ_ANLYS_MTHD
NJL000000794	7/27/2005	189659	655383	8/3/2005	STL Edison	12028	A	4-METHYLPHENOL	106-44-5		77	ug/Kg	J	N/A	N/A	3200	SW8270
NJL000000794	7/27/2005	189671	655384	8/1/2005	STL Edison	12028	A	PENTACHLOROPHENOL	87-86-5		5200	ug/Kg	U	N/A	N/A	5200	SW8270
NJL000000794	7/27/2005	189671	655384	8/1/2005	STL Edison	12028	A	BIS(2-CHLOROETHYL)ETHER	111-44-4		130	ug/Kg	U	N/A	N/A	130	SW8270
NJL000000794	7/27/2005	189671	655384	8/2/2005	STL Edison	12028	A	CIS-1,2-DICHLOROETHENE	156-59-2		1100	ug/Kg	U	N/A	N/A	1100	SW8260
NJL000000794	7/27/2005	189671	655384	8/1/2005	STL Edison	12028	A	3,3'-DICHLOROBENZIDINE	91-94-1		2600	ug/Kg	U	N/A	N/A	2600	SW8270
NJL000000794	7/27/2005	189665	655377	8/2/2005	STL Edison	12028	A	CHLOROBENZENE	108-90-7		560	ug/Kg	U	N/A	N/A	560	SW8260
NJL000000794	7/27/2005	189665	655377	7/30/2005	STL Edison	12028	A	ACENAPHTHYLENE	208-96-8		400	ug/Kg	U	N/A	N/A	400	SW8270
NJL000000794	7/27/2005	189665	655377	8/2/2005	STL Edison	12028	A	1,1,2-TRICHLOROETHANE	79-00-5		340	ug/Kg	U	N/A	N/A	340	SW8260
NJL000000794	7/26/2005	189668	655386	7/30/2005	STL Edison	12028	A	BENZO(K)FLUORANTHENE	207-08-9		1.1	ug/L	U	N/A	N/A	1.1	SW8270
NJL000000794	7/26/2005	189668	655386	7/30/2005	STL Edison	12028	A	4-CHLOROPHENYL PHENYL ETHER	7005-72-3		11	ug/L	U	N/A	N/A	11	SW8270
NJL000000794	7/26/2005	189668	655386	8/2/2005	STL Edison	12028	A	VANADIUM	7440-62-2		4.7	ug/l	U	N/A	N/A	4.7	SW6010
NJL000000794	7/27/2005	189669	655387	7/29/2005	STL Edison	12028	A	CARBON DISULFIDE	75-15-0		5	ug/L	U	N/A	N/A	5	SW8260
NJL000000794	7/27/2005	189669	655387	7/30/2005	STL Edison	12028	A	DIBENZOFURAN	132-64-9		10	ug/L	U	N/A	N/A	10	SW8270
NJL000000794	7/27/2005	189669	655387	8/2/2005	STL Edison	12028	A	COPPER	7440-50-8		3.7	ug/l	U	N/A	N/A	3.7	SW6010
NJL000000794	7/27/2005	189671	655384	8/1/2005	STL Edison	12028	A	PHENOL	108-95-2		1300	ug/Kg	U	N/A	N/A	1300	SW8270
NJL000000794	7/27/2005	189665	655377	8/2/2005	STL Edison	12028	A	1,2-DICHLOROPROPANE	78-87-5		110	ug/Kg	U	N/A	N/A	110	SW8260
NJL000000794	7/26/2005	189668	655386	7/29/2005	STL Edison	12028	A	2-HEXANONE	591-78-6		5	ug/L	U	N/A	N/A	5	SW8260
NJL000000794	7/27/2005	189659	655383	8/2/2005	STL Edison	12028	A	BENZENE	71-43-2		230	ug/Kg	U	N/A	N/A	230	SW8260
NJL000000794	7/27/2005	189671	655384	8/1/2005	STL Edison	12028	A	BENZO(G,H,I)PERYLENE	191-24-2		1300	ug/Kg	U	N/A	N/A	1300	SW8270
NJL000000794	7/27/2005	189659	655383	8/3/2005	STL Edison	12028	A	1,2,4-TRICHLOROBENZENE	120-82-1		320	ug/Kg	U	N/A	N/A	320	SW8270
NJL000000794	7/27/2005	189659	655383	8/2/2005	STL Edison	12028	A	CHLOROFORM	67-66-3		1200	ug/Kg	U	N/A	N/A	1200	SW8260
NJL000000794	7/27/2005	189671	655384	8/1/2005	STL Edison	12028	A	DIBENZOFURAN	132-64-9		85	ug/Kg	J	N/A	N/A	1300	SW8270
NJL000000794	7/27/2005	189671	655384	8/2/2005	STL Edison	12028	A	VINYL CHLORIDE	75-01-4		1100	ug/Kg	U	N/A	N/A	1100	SW8260
NJL000000794	7/27/2005	189671	655384	8/2/2005	STL Edison	12028	A	BERYLLIUM	7440-41-7		0.59	mg/kg	B	N/A	N/A	0.12	SW6010
NJL000000794	7/27/2005	189665	655377	7/30/2005	STL Edison	12028	A	3-NITROANILINE	99-09-2		800	ug/Kg	U	N/A	N/A	800	SW8270
NJL000000794	7/27/2005	189665	655377	7/30/2005	STL Edison	12028	A	1,3-DICHLOROBENZENE	541-73-1		400	ug/Kg	U	N/A	N/A	400	SW8270
NJL000000794	7/27/2005	189669	655387	7/30/2005	STL Edison	12028	A	4-CHLOROPHENYL PHENYL ETHER	7005-72-3		10	ug/L	U	N/A	N/A	10	SW8270
NJL000000794	7/26/2005	189638	655357	7/29/2005	STL Edison	12028	A	CHROMIUM	7440-47-3		48	mg/kg		N/A	N/A	0.73	SW6010
NJL000000794	7/26/2005	189648	655367	8/1/2005	STL Edison	12028	A	CHROMIUM	7440-47-3		164	mg/kg		N/A	N/A	0.74	SW6010
NJL000000794	7/27/2005	189659	655383	8/2/2005	STL Edison	12028	A	SODIUM	7440-23-5		1200	mg/kg	B	N/A	N/A	150	SW6010
NJL000000794	7/27/2005	189659	655383	8/2/2005	STL Edison	12028	A	1,1,2-TRICHLOROETHANE	79-00-5		700	ug/Kg	U	N/A	N/A	700	SW8260
NJL000000794	7/27/2005	189659	655383	8/3/2005	STL Edison	12028	A	2,4-DINITROPHENOL	51-28-5		13000	ug/Kg	U	N/A	N/A	13000	SW8270
NJL000000794	7/27/2005	189659	655383	8/2/2005	STL Edison	12028	A	2-BUTANONE	78-93-3		1200	ug/Kg	U	N/A	N/A	1200	SW8260
NJL000000794	7/27/2005	189671	655384	8/1/2005	STL Edison	12028	A	4,6-DINITRO-2-METHYLPHENOL	534-52-1		5200	ug/Kg	U	N/A	N/A	5200	SW8270
NJL000000794	7/26/2005	189668	655386	7/27/2005	STL Edison	12028	A	HEXAVALENT CHROMIUM	18540-29-9		10	ug/l	U	N/A	N/A	10	SW7196
NJL000000794	7/26/2005	189668	655386	8/2/2005	STL Edison	12028	A	CHROMIUM	7440-47-3		1.6	ug/l	U	N/A	N/A	1.6	SW6010
NJL000000794	7/27/2005	189669	655387	7/29/2005	STL Edison	12028	A	BROMOMETHANE	74-83-9		5	ug/L	U	N/A	N/A	5	SW8260
NJL000000794	7/27/2005	189669	655387	7/30/2005	STL Edison	12028	A	BENZO(B)FLUORANTHENE	205-99-2		1	ug/L	U	N/A	N/A	1	SW8270
NJL000000794	7/27/2005	189669	655387	7/30/2005	STL Edison	12028	A	2-METHYLPHENOL	95-48-7		10	ug/L	U	N/A	N/A	10	SW8270
NJL000000794	7/26/2005	189641	655360	8/1/2005	STL Edison	12028	A	HEXAVALENT CHROMIUM	18540-29-9		8.9	mg/kg		N/A	N/A	2	SW3060-SW7196
NJL000000794	7/27/2005	189659	655383	8/2/2005	STL Edison	12028	A	CIS-1,3-DICHLOROPROPENE	10061-01-5		1200	ug/Kg	U	N/A	N/A	1200	SW8260
NJL000000794	7/27/2005	189659	655383	8/3/2005	STL Edison	12028	A	NAPHTHALENE	91-20-3		3200	ug/Kg	U	N/A	N/A	3200	SW8270
NJL000000794	7/27/2005	189665	655377	7/30/2005	STL Edison	12028	A	FLUORANTHENE	206-44-0		400	ug/Kg	U	N/A	N/A	400	SW8270
NJL000000794	7/26/2005	189668	655386	8/2/2005	STL Edison	12028	A	COPPER	7440-50-8		3.7	ug/l	U	N/A	N/A	3.7	SW6010
NJL000000794	7/27/2005	189665	655377	7/30/2005	STL Edison	12028	A	2-NITROPHENOL	88-75-5		400	ug/Kg	U	N/A	N/A	400	SW8270
NJL000000794	7/27/2005	189666	655378	8/1/2005	STL Edison	12028	A	HEXAVALENT CHROMIUM	18540-29-9		2	mg/kg	U	N/A	N/A	2	SW3060-SW7196
NJL000000794	7/27/2005	189671	655384	8/1/2005	STL Edison	12028	A	FLUORENE	86-73-7		130	ug/Kg	J	N/A	N/A	1300	SW8270
NJL000000794	7/27/2005	189671	655384	8/1/2005	STL Edison	12028	A	1,4-DICHLOROBENZENE	106-46-7		1300	ug/Kg	U	N/A	N/A	1300	SW8270
NJL000000794	7/27/2005	189671	655384	8/1/2005	STL Edison	12028	A	4-CHLOROANILINE	106-47-8		1300	ug/Kg	U	N/A	N/A	1300	SW8270
NJL000000794	7/27/2005	189659	655383	8/2/2005	STL Edison	12028	A	ETHYLBENZENE	100-41-4		930	ug/Kg	U	N/A	N/A	930	SW8260
NJL000000794	7/27/2005	189665	655377	7/30/2005	STL Edison	12028	A	BENZO(B)FLUORANTHENE	205-99-2		40	ug/Kg	U	N/A	N/A	40	SW8270
NJL000000794	7/27/2005	189671	655384	8/2/2005	STL Edison	12028	A	CHLORODIBROMOMETHANE	124-48-1		1100	ug/Kg	U	N/A	N/A	1100	SW8260
NJL000000794	7/27/2005	189659	655383	8/3/2005	STL Edison	12028	A	4-NITROANILINE	100-01-6		6300	ug/Kg	U	N/A	N/A	6300	SW8270
NJL000000794	7/27/2005	189671	655384	8/2/2005	STL Edison	12028	A	CHLOROBENZENE	108-90-7		1100	ug/Kg	U	N/A	N/A	1100	SW8260
NJL000000794	7/26/2005	189668	655386	7/30/2005	STL Edison	12028	A	DI-N-OCTYL PHTHALATE	117-84-0		11	ug/L	U	N/A	N/A	11	SW8270
NJL000000794	7/27/2005	189671	655384	8/1/2005	STL Edison	12028	A	NAPHTHALENE	91-20-3		140	ug/Kg	J	N/A	N/A	1300	SW8270
NJL000000794	7/27/2005	189669	655387	7/30/2005	STL Edison	12028	A	4,6-DINITRO-2-METHYLPHENOL	534-52-1		42	ug/L	U	N/A	N/A	42	SW8270
NJL000000794	7/26/2005	189668	655386	7/30/2005	STL Edison	12028	A	FLUORANTHENE	206-44-0		11	ug/L	U	N/A	N/A	11	SW8270
NJL000000794	7/26/2005	189668	655386	7/30/2005	STL Edison	12028	A	4-METHYLPHENOL	106-44-5		11	ug/L	U	N/A	N/A	11	SW8270
NJL000000794	7/26/2005	189668	655386	7/30/2005	STL Edison	12028	A	BENZO(A)PYRENE	50-32-8		1.1	ug/L	U	N/A	N/A	1.1	SW8270
NJL000000794	7/27/2005	189671	655384	8/1/2005	STL Edison	12028	A	4-NITROPHENOL	100-02-7		5200	ug/Kg	U	N/A	N/A	5200	SW8270
NJL000000794	7/27/2005	189671	655384	8/2/2005	STL Edison	12028	A	TRANS-1,3-DICHLOROPROPENE	10061-02-6		1100	ug/Kg	U	N/A	N/A	1100	SW8260
NJL000000794	7/27/2005	189655	655374	8/1/2005	STL Edison	12028	A	HEXAVALENT CHROMIUM	18540-29-9		2	mg/kg	U	N/A	N/A	2	SW3060-SW7196
NJL000000794	7/26/2005	189624	655353	8/1/2005	STL Edison	12028	A	HEXAVALENT CHROMIUM	18540-29-9		2	mg/kg	U	N/A	N/A	2	SW3060-SW7196
NJL000000794	7/27/2005	189665	655377	7/30/2005	STL Edison	12028	A	PENTACHLOROPHENOL	87-86-5		1600	ug/Kg	U	N/A	N/A	1600	SW8270
NJL000000794	7/27/2005	189659	655383	8/3/2005	STL Edison	12028	A	HEXACHLOROCYCLOPENTADIENE	77-47-4		3200	ug/Kg	U	N/A	N/A	3200	SW8270
NJL000000794	7/27/2005	189659	655383	8/3/2005	STL Edison	12028	A	N-NITROSODIPHENYLAMINE	86-30-6		3200	ug/Kg	U	N/A	N/A	3200	SW8270
NJL000000794	7/26/2005	189640	655359	8/1/2005	STL Edison	12028	A	HEXAVALENT CHROMIUM	18540-29-9		2.4	mg/kg		N/A	N/A	2	SW3060-SW7196
NJL000000794	7/27/2005	189659	655383	8/2/2005	STL Edison	12028	A	1,2-DICHLOROETHANE	107-06-2		460	ug/Kg	U	N/A	N/A	460	SW8260
NJL000000794	7/27/2005	189659	655383	8/3/2005	STL Edison	12028	A	2-CHLORONAPHTHALENE	91-58-7		3200	ug/Kg	U	N/A	N/A	3200	SW8270
NJL000000794	7/26/2005	189668	655386	7/29/2005	STL Edison	12028	A	1,1,2,2-TETRACHLOROETHANE	79-34-5		1	ug/L	U	N/A	N/A	1	SW8260
NJL000000794	7/27/2005	189659	655383	8/3/2005	STL Edison	12028	A	2,4-DIMETHYLPHENOL	105-67-9		3200	ug/Kg	U	N/A	N/A	3200	SW8270
NJL000000794	7/27/2005	189671	655384	8/1/2005	STL Edison	12028	A	HEXACHLOROBUTADIENE	87-68-3		260	ug/Kg	U	N/A	N/A	260	SW8270
NJL000000794	7/26/2005	189640	655359	7/29/2005	STL Edison	12028	A	CHROMIUM	7440-47-3		111	mg/kg		N/A	N/A	0.7	SW6010
NJL000000794	7/27/2005	189659	655383	8/3/2005	STL Edison	12028	A	4-BROMOPHENYL PHENYL ETHER	101-55-3		3200	ug/Kg	U	N/A	N/A	3200	SW8270
NJL000000794	7/27/2005	189671	655384	8/1/2005	STL Edison	12028	A	CARBAZOLE	86-74-8		45	ug/Kg	J	N/A	N/A	1300	SW8270
NJL000000794	7/27/2005	189671	655384	8/1/2005	STL Edison	12028	A	2,2'-OXYBIS(1-CHLOROPROPANE)	108-60-1		1300	ug/Kg	U	N/A	N/A	1300	SW8270
NJL000000794	7/27/2005	189671	655384	8/2/2005	STL Edison	12028	A	TETRACHLOROETHENE	127-18-4		230	ug/Kg	U	N/A	N/A	230	SW8260
NJL000000794	7/27/2005	189671	655384	8/1/2005	STL Edison	12028	A	2-METHYLNAPHTHALENE	91-57-6		70	ug/Kg	J	N/A	N/A	1300	SW8270
NJL000000794	7/27/2005	189665	655377	7/30/2005	STL Edison	12028	A	NAPHTHALENE	91-20-3		400	ug/Kg	U	N/A	N/A	400	SW8270
NJL000000794	7/27/2005	189665	655377	8/2/2005	STL Edison	12028	A	MANGANESE	7439-96-5		47.1	mg/kg		N/A	N/A	0.29	SW6010

NJ_SRPID	NJ_SAMPDATE	NJ_SAMPNUM	NJ_LABID	NJ_DANALYZ	NJ_LABNAME	NJ_NJDLABCERT	NJ_RESULTTYPE	NJ_ANALTPARAM	NJ_CAS	NJ_FILTUNFILT	NJ_CONC	NJ_CONCUNITS	NJ_QAQUAL	NJ_MDL	NJ_QUANTTYPE	NJ_QUANTLEVEL	NJ_ANLYS_MTHD
NJL000000794	7/27/2005	189659	655383	8/3/2005	STL Edison	12028	A	2-NITROPHENOL	88-75-5		3200	ug/Kg	U	N/A	N/A	3200	SW8270
NJL000000794	7/27/2005	189659	655383	8/3/2005	STL Edison	12028	A	2-NITROANILINE	88-74-4		6300	ug/Kg	U	N/A	N/A	6300	SW8270
NJL000000794	7/27/2005	189669	655387	7/30/2005	STL Edison	12028	A	3,3'-DICHLOROBENZIDINE	91-94-1		21	ug/L	U	N/A	N/A	21	SW8270
NJL000000794	7/27/2005	189669	655387	7/29/2005	STL Edison	12028	A	1,1-DICHLOROETHANE	75-34-3		5	ug/L	U	N/A	N/A	5	SW8260
NJL000000794	7/26/2005	189643	655362	8/1/2005	STL Edison	12028	A	HEXAVALENT CHROMIUM	18540-29-9		16.4	mg/kg		N/A	N/A	2	SW3060-SW7196
NJL000000794	7/26/2005	189668	655386	8/2/2005	STL Edison	12028	A	SODIUM	7440-23-5		396	ug/l	U	N/A	N/A	396	SW6010
NJL000000794	7/26/2005	189668	655386	8/2/2005	STL Edison	12028	A	LEAD	7439-92-1		2.7	ug/l	U	N/A	N/A	2.7	SW6010
NJL000000794	7/26/2005	189668	655386	7/30/2005	STL Edison	12028	A	2-CHLORONAPHTHALENE	91-58-7		11	ug/L	U	N/A	N/A	11	SW8270
NJL000000794	7/27/2005	189669	655387	8/2/2005	STL Edison	12028	A	ARSENIC	7440-38-2		3.2	ug/l	U	N/A	N/A	3.2	SW6010
NJL000000794	7/27/2005	189669	655387	7/30/2005	STL Edison	12028	A	4-NITROANILINE	100-01-6		21	ug/L	U	N/A	N/A	21	SW8270
NJL000000794	7/27/2005	189669	655387	7/30/2005	STL Edison	12028	A	BENZO(A)PYRENE	50-32-8		1	ug/L	U	N/A	N/A	1	SW8270
NJL000000794	7/27/2005	189669	655387	7/30/2005	STL Edison	12028	A	BUTYLBENZYL PHTHALATE	85-68-7		10	ug/L	U	N/A	N/A	10	SW8270
NJL000000794	7/26/2005	189643	655362	7/29/2005	STL Edison	12028	A	CHROMIUM	7440-47-3		789	mg/kg		N/A	N/A	0.73	SW6010
NJL000000794	7/27/2005	189659	655383	8/2/2005	STL Edison	12028	T	C10H22Alkane_11.37	TIC		1200	ug/Kg		N/A	N/A		SW8260
NJL000000794	7/27/2005	189659	655383	8/3/2005	STL Edison	12028	A	HEXACHLOROBUTADIENE	87-68-3		630	ug/Kg	U	N/A	N/A	630	SW8270
NJL000000794	7/26/2005	189635	655354	8/1/2005	STL Edison	12028	A	HEXAVALENT CHROMIUM	18540-29-9		2	mg/kg	U	N/A	N/A	2	SW3060-SW7196
NJL000000794	7/26/2005	189645	655364	8/1/2005	STL Edison	12028	A	HEXAVALENT CHROMIUM	18540-29-9		6.4	mg/kg		N/A	N/A	2	SW3060-SW7196
NJL000000794	7/27/2005	189665	655377	8/2/2005	STL Edison	12028	A	COPPER	7440-50-8		9.6	mg/kg		N/A	N/A	0.89	SW6010
NJL000000794	7/26/2005	189668	655386	7/30/2005	STL Edison	12028	A	2-NITROANILINE	88-74-4		22	ug/L	U	N/A	N/A	22	SW8270
NJL000000794	7/27/2005	189659	655383	8/3/2005	STL Edison	12028	T	Unknown_15.94	TIC		5200	ug/Kg		N/A	N/A		SW8270
NJL000000794	7/27/2005	189659	655383	8/2/2005	STL Edison	12028	A	ZINC	7440-66-6		468	mg/kg		N/A	N/A	2.2	SW6010
NJL000000794	7/27/2005	189671	655384	8/1/2005	STL Edison	12028	A	ISOPHORONE	78-59-1		1300	ug/Kg	U	N/A	N/A	1300	SW8270
NJL000000794	7/26/2005	189668	655386	7/30/2005	STL Edison	12028	A	NAPHTHALENE	91-20-3		11	ug/L	U	N/A	N/A	11	SW8270
NJL000000794	7/27/2005	189665	655377	8/2/2005	STL Edison	12028	A	BROMOFORM	75-25-2		450	ug/Kg	U	N/A	N/A	450	SW8260
NJL000000794	7/27/2005	189659	655383	8/2/2005	STL Edison	12028	A	TRICHLOROETHENE	79-01-6		230	ug/Kg	U	N/A	N/A	230	SW8260
NJL000000794	7/27/2005	189671	655384	8/1/2005	STL Edison	12028	A	BENZO(A)ANTHRACENE	56-55-3		980	ug/Kg		N/A	N/A	130	SW8270
NJL000000794	7/27/2005	189671	655384	8/1/2005	STL Edison	12028	T	C19H14PAH_18.77	TIC		1800	ug/Kg		N/A	N/A		SW8270
NJL000000794	7/27/2005	189671	655384	8/2/2005	STL Edison	12028	A	VANADIUM	7440-62-2		39.3	mg/kg		N/A	N/A	1.8	SW6010
NJL000000794	7/27/2005	189665	655377	8/2/2005	STL Edison	12028	A	CARBON DISULFIDE	75-15-0		560	ug/Kg	U	N/A	N/A	560	SW8260
NJL000000794	7/27/2005	189665	655377	8/2/2005	STL Edison	12028	A	STYRENE	100-42-5		560	ug/Kg	U	N/A	N/A	560	SW8260
NJL000000794	7/27/2005	189665	655377	7/30/2005	STL Edison	12028	A	2,4-DICHLOROPHENOL	120-83-2		400	ug/Kg	U	N/A	N/A	400	SW8270
NJL000000794	7/26/2005	189668	655386	7/29/2005	STL Edison	12028	A	2-BUTANONE	78-93-3		5	ug/L	U	N/A	N/A	5	SW8260
NJL000000794	7/26/2005	189668	655386	7/29/2005	STL Edison	12028	A	ACETONE	67-64-1		5	ug/L	U	N/A	N/A	5	SW8260
NJL000000794	7/26/2005	189668	655386	7/30/2005	STL Edison	12028	A	ACENAPHTHENE	83-32-9		11	ug/L	U	N/A	N/A	11	SW8270
NJL000000794	7/27/2005	189669	655387	8/2/2005	STL Edison	12028	A	POTASSIUM	9/7/7440		315	ug/l	U	N/A	N/A	315	SW6010
NJL000000794	7/27/2005	189669	655387	7/30/2005	STL Edison	12028	A	4-CHLOROANILINE	106-47-8		10	ug/L	U	N/A	N/A	10	SW8270
NJL000000794	7/26/2005	189668	655386	7/30/2005	STL Edison	12028	A	4-BROMOPHENYL PHENYL ETHER	101-55-3		11	ug/L	U	N/A	N/A	11	SW8270
NJL000000794	7/26/2005	189668	655386	8/2/2005	STL Edison	12028	A	SILVER	7440-22-4		1.4	ug/l	U	N/A	N/A	1.4	SW6010
NJL000000794	7/27/2005	189659	655383	8/3/2005	STL Edison	12028	T	Unknown_27.59	TIC		3000	ug/Kg		N/A	N/A		SW8270
NJL000000794	7/27/2005	189671	655384	8/1/2005	STL Edison	12028	A	BUTYLBENZYL PHTHALATE	85-68-7		1300	ug/Kg	U	N/A	N/A	1300	SW8270
NJL000000794	7/27/2005	189671	655384	8/1/2005	STL Edison	12028	A	4-METHYLPHENOL	106-44-5		91	ug/Kg	J	N/A	N/A	1300	SW8270
NJL000000794	7/27/2005	189671	655384	8/2/2005	STL Edison	12028	A	TOLUENE	108-88-3		1100	ug/Kg	U	N/A	N/A	1100	SW8260
NJL000000794	7/27/2005	189671	655384	8/1/2005	STL Edison	12028	A	2-NITROANILINE	88-74-4		2600	ug/Kg	U	N/A	N/A	2600	SW8270
NJL000000794	7/27/2005	189665	655377	7/30/2005	STL Edison	12028	A	2-NITROANILINE	88-74-4		800	ug/Kg	U	N/A	N/A	800	SW8270
NJL000000794	7/27/2005	189665	655377	8/2/2005	STL Edison	12028	A	MAGNESIUM	7439-95-4		937	mg/kg	B	N/A	N/A	10	SW6010
NJL000000794	7/27/2005	189667	655379	8/1/2005	STL Edison	12028	A	HEXAVALENT CHROMIUM	18540-29-9		2	mg/kg	U	N/A	N/A	2	SW3060-SW7196
NJL000000794	7/26/2005	189668	655386	7/30/2005	STL Edison	12028	A	4-NITROANILINE	100-01-6		22	ug/L	U	N/A	N/A	22	SW8270
NJL000000794	7/26/2005	189668	655386	7/30/2005	STL Edison	12028	A	BENZO(B)FLUORANTHENE	205-99-2		1.1	ug/L	U	N/A	N/A	1.1	SW8270
NJL000000794	7/26/2005	189668	655386	8/2/2005	STL Edison	12028	A	THALLIUM	7440-28-0		4.7	ug/l	U	N/A	N/A	4.7	SW6010
NJL000000794	7/27/2005	189669	655387	7/29/2005	STL Edison	12028	A	BENZENE	71-43-2		1	ug/L	U	N/A	N/A	1	SW8260
NJL000000794	7/27/2005	189669	655387	7/30/2005	STL Edison	12028	A	DIMETHYL PHTHALATE	131-11-3		10	ug/L	U	N/A	N/A	10	SW8270
NJL000000794	7/27/2005	189669	655387	7/30/2005	STL Edison	12028	A	2,4,5-TRICHLOROPHENOL	95-95-4		10	ug/L	U	N/A	N/A	10	SW8270
NJL000000794	7/27/2005	189659	655383	8/2/2005	STL Edison	12028	T	C10H22Alkane_11.59	TIC		2400	ug/Kg		N/A	N/A		SW8260
NJL000000794	7/26/2005	189644	655363	8/1/2005	STL Edison	12028	A	HEXAVALENT CHROMIUM	18540-29-9		18.7	mg/kg		N/A	N/A	2	SW3060-SW7196
NJL000000794	7/27/2005	189659	655383	8/3/2005	STL Edison	12028	A	ISOPHORONE	78-59-1		3200	ug/Kg	U	N/A	N/A	3200	SW8270
NJL000000794	7/27/2005	189659	655383	8/3/2005	STL Edison	12028	A	BUTYLBENZYL PHTHALATE	85-68-7		3200	ug/Kg	U	N/A	N/A	3200	SW8270
NJL000000794	7/26/2005	189668	655386	7/30/2005	STL Edison	12028	A	1,2,4-TRICHLOROBENZENE	120-82-1		1.1	ug/L	U	N/A	N/A	1.1	SW8270
NJL000000794	7/26/2005	189668	655386	7/30/2005	STL Edison	12028	A	2,4,5-TRICHLOROPHENOL	95-95-4		11	ug/L	U	N/A	N/A	11	SW8270
NJL000000794	7/27/2005	189665	655377	8/2/2005	STL Edison	12028	A	CHROMIUM	7440-47-3		378	mg/kg		N/A	N/A	0.38	SW6010
NJL000000794	7/26/2005	189668	655386	7/29/2005	STL Edison	12028	A	CHLOROMETHANE	74-87-3		5	ug/L	U	N/A	N/A	5	SW8260
NJL000000794	7/27/2005	189665	655377	7/30/2005	STL Edison	12028	A	N-NITROSODIPHENYLAMINE	86-30-6		400	ug/Kg	U	N/A	N/A	400	SW8270
NJL000000794	7/26/2005	189668	655386	7/29/2005	STL Edison	12028	A	1,1-DICHLOROETHENE	75-35-4		2	ug/L	U	N/A	N/A	2	SW8260
NJL000000794	7/26/2005	189668	655386	7/29/2005	STL Edison	12028	A	BROMOFORM	75-25-2		4	ug/L	U	N/A	N/A	4	SW8260
NJL000000794	7/27/2005	189669	655387	8/2/2005	STL Edison	12028	A	MANGANESE	7439-96-5		1.2	ug/l	U	N/A	N/A	1.2	SW6010
NJL000000794	7/27/2005	189671	655384	8/1/2005	STL Edison	12028	A	MERCURY	7439-97-6		142	mg/kg		N/A	N/A	2.8	SW7471
NJL000000794	7/27/2005	189665	655377	8/2/2005	STL Edison	12028	A	1,1-DICHLOROETHENE	75-35-4		220	ug/Kg	U	N/A	N/A	220	SW8260
NJL000000794	7/27/2005	189665	655377	8/2/2005	STL Edison	12028	A	1,1-DICHLOROETHANE	75-34-3		560	ug/Kg	U	N/A	N/A	560	SW8260
NJL000000794	7/27/2005	189671	655384	8/2/2005	STL Edison	12028	T	C9H18Cycloalkane_11.13	TIC		1200	ug/Kg		N/A	N/A		SW8260
NJL000000794	7/27/2005	189665	655377	7/30/2005	STL Edison	12028	A	DIMETHYL PHTHALATE	131-11-3		400	ug/Kg	U	N/A	N/A	400	SW8270
NJL000000794	7/27/2005	189671	655384	8/2/2005	STL Edison	12028	T	C10H22Alkane_11.59	TIC		1800	ug/Kg		N/A	N/A		SW8260
NJL000000794	7/27/2005	189665	655377	8/2/2005	STL Edison	12028	A	CIS-1,3-DICHLOROPROPENE	10061-01-5		560	ug/Kg	U	N/A	N/A	560	SW8260
NJL000000794	7/27/2005	189664	655376	8/1/2005	STL Edison	12028	A	CHROMIUM	7440-47-3		2510	mg/kg		N/A	N/A	0.86	SW6010
NJL000000794	7/27/2005	189659	655383	8/3/2005	STL Edison	12028	A	BENZO(A)ANTHRACENE	56-55-3		960	ug/Kg		N/A	N/A	320	SW8270
NJL000000794	7/27/2005	189659	655383	8/3/2005	STL Edison	12028	T	C16H14PAH_15.28	TIC		3900	ug/Kg		N/A	N/A		SW8270
NJL000000794	7/27/2005	189671	655384	8/1/2005	STL Edison	12028	A	2,6-DINITROTOLUENE	606-20-2		260	ug/Kg	U	N/A	N/A	260	SW8270
NJL000000794	7/27/2005	189671	655384	8/1/2005	STL Edison	12028	T	Unknown_15.50	TIC		1500	ug/Kg		N/A	N/A		SW8270
NJL000000794	7/27/2005	189671	655384	8/1/2005	STL Edison	12028	A	HEXAVALENT CHROMIUM	18540-29-9		2	mg/kg	U	N/A	N/A	2	SW3060-SW7196
NJL000000794	7/27/2005	189665	655377	8/2/2005	STL Edison	12028	A	BROMODICHLOROMETHANE	75-27-4		110	ug/Kg	U	N/A	N/A	110	SW8260
NJL000000794	7/27/2005	189665	655377	7/30/2005	STL Edison	12028	A	BUTYLBENZYL PHTHALATE	85-68-7		400	ug/Kg	U	N/A	N/A	400	SW8270
NJL000000794	7/27/2005	189665	655377	7/30/2005	STL Edison	12028	A	2,4-DINITROTOLUENE	121-14-2		80	ug/Kg	U	N/A	N/A	80	SW8270
NJL000000794	7/26/2005	189668	655386	7/30/2005	STL Edison	12028	A	2,6-DINITROTOLUENE	606-20-2		2.2	ug/L	U	N/A	N/A	2.2	SW8270

NJ_SRPID	NJ_SAMPDATE	NJ_SAMPNUM	NJ_LABID	NJ_DANALYZ	NJ_LABNAME	NJ_NJDLABCERT	NJ_RESULTTYPE	NJ_ANALTPARAM	NJ_CAS	NJ_FILTUNFILT	NJ_CONC	NJ_CONCUNITS	NJ_QAQUAL	NJ_MDL	NJ_QUANTTYPE	NJ_QUANTLEVEL	NJ_ANLYS_MTHD
NJL000000794	7/27/2005	189669	655387	7/30/2005	STL Edison	12028	A	N-NITROSO-DI-N-PROPYLAMINE	621-64-7		1	ug/L	U	N/A	N/A	1	SW8270
NJL000000794	7/26/2005	189638	655357	8/1/2005	STL Edison	12028	A	HEXAVALENT CHROMIUM	18540-29-9		3.6	mg/kg		N/A	N/A	2	SW3060-SW7196
NJL000000794	7/26/2005	189648	655367	8/1/2005	STL Edison	12028	A	HEXAVALENT CHROMIUM	18540-29-9		8.1	mg/kg		N/A	N/A	2	SW3060-SW7196
NJL000000794	7/26/2005	189668	655386	7/30/2005	STL Edison	12028	A	HEXACHLOROBUTADIENE	87-68-3		2.2	ug/L	U	N/A	N/A	2.2	SW8270
NJL000000794	7/26/2005	189649	655368	8/1/2005	STL Edison	12028	A	HEXAVALENT CHROMIUM	18540-29-9		11.4	mg/kg		N/A	N/A	2	SW3060-SW7196
NJL000000794	7/27/2005	189665	655377	7/30/2005	STL Edison	12028	A	BENZO(K)FLUORANTHENE	207-08-9		40	ug/Kg	U	N/A	N/A	40	SW8270
NJL000000794	7/27/2005	189671	655384	8/2/2005	STL Edison	12028	A	XYLENES, TOTAL	1330-20-7		1100	ug/Kg	U	N/A	N/A	1100	SW8260
NJL000000794	7/27/2005	189671	655384	8/1/2005	STL Edison	12028	A	2-CHLORONAPHTHALENE	91-58-7		1300	ug/Kg	U	N/A	N/A	1300	SW8270
NJL000000794	7/27/2005	189665	655377	8/2/2005	STL Edison	12028	A	2-BUTANONE	78-93-3		560	ug/Kg	U	N/A	N/A	560	SW8260
NJL000000794	7/27/2005	189665	655377	7/30/2005	STL Edison	12028	A	2-METHYLNAPHTHALENE	91-57-6		400	ug/Kg	U	N/A	N/A	400	SW8270
NJL000000794	7/26/2005	189668	655386	7/30/2005	STL Edison	12028	A	DIETHYL PHTHALATE	84-66-2		11	ug/L	U	N/A	N/A	11	SW8270
NJL000000794	7/27/2005	189669	655387	7/30/2005	STL Edison	12028	A	2-CHLOROPHENOL	95-57-8		10	ug/L	U	N/A	N/A	10	SW8270
NJL000000794	7/27/2005	189667	655379	8/1/2005	STL Edison	12028	A	CHROMIUM	7440-47-3		7.8	mg/kg		N/A	N/A	0.73	SW6010
NJL000000794	7/27/2005	189671	655384	8/1/2005	STL Edison	12028	A	PHENANTHRENE	85-01-8		480	ug/Kg	J	N/A	N/A	1300	SW8270
NJL000000794	7/27/2005	189671	655384	8/1/2005	STL Edison	12028	A	2,4-DIMETHYLPHENOL	105-67-9		1300	ug/Kg	U	N/A	N/A	1300	SW8270
NJL000000794	7/26/2005	189668	655386	7/30/2005	STL Edison	12028	A	1,4-DICHLOROBENZENE	106-46-7		11	ug/L	U	N/A	N/A	11	SW8270
NJL000000794	7/27/2005	189671	655384	8/2/2005	STL Edison	12028	A	4-METHYL-2-PENTANONE	108-10-1		1100	ug/Kg	U	N/A	N/A	1100	SW8260
NJL000000794	7/27/2005	189671	655384	8/1/2005	STL Edison	12028	A	2,4,6-TRICHLOROPHENOL	88-06-2		1300	ug/Kg	U	N/A	N/A	1300	SW8270
NJL000000794	7/26/2005	189668	655386	7/29/2005	STL Edison	12028	A	TRICHLOROETHENE	79-01-6		1	ug/L	U	N/A	N/A	1	SW8260
NJL000000794	7/27/2005	189665	655377	8/2/2005	STL Edison	12028	A	4-METHYL-2-PENTANONE	108-10-1		560	ug/Kg	U	N/A	N/A	560	SW8260
NJL000000794	7/27/2005	189659	655383	8/3/2005	STL Edison	12028	T	Unknown_16.27	TIC		5800	ug/Kg		N/A	N/A		SW8270
NJL000000794	7/27/2005	189671	655384	8/1/2005	STL Edison	12028	A	ACENAPHTHENE	83-32-9		81	ug/Kg	J	N/A	N/A	1300	SW8270
NJL000000794	7/27/2005	189671	655384	8/1/2005	STL Edison	12028	A	4-NITROANILINE	100-01-6		2600	ug/Kg	U	N/A	N/A	2600	SW8270
NJL000000794	7/27/2005	189671	655384	8/2/2005	STL Edison	12028	A	CIS-1,3-DICHLOROPROPENE	10061-01-5		1100	ug/Kg	U	N/A	N/A	1100	SW8260
NJL000000794	7/27/2005	189656	655375	8/1/2005	STL Edison	12028	A	HEXAVALENT CHROMIUM	18540-29-9		2	mg/kg	U	N/A	N/A	2	SW3060-SW7196
NJL000000794	7/27/2005	189665	655377	8/2/2005	STL Edison	12028	A	1,2-DICHLOROETHANE	107-06-2		220	ug/Kg	U	N/A	N/A	220	SW8260
NJL000000794	7/27/2005	189665	655377	8/2/2005	STL Edison	12028	A	IRON	7439-89-6		8180	mg/kg		N/A	N/A	9.4	SW6010
NJL000000794	7/26/2005	189668	655386	7/30/2005	STL Edison	12028	A	2-CHLOROPHENOL	95-57-8		11	ug/L	U	N/A	N/A	11	SW8270
NJL000000794	7/26/2005	189668	655386	7/29/2005	STL Edison	12028	A	CARBON DISULFIDE	75-15-0		5	ug/L	U	N/A	N/A	5	SW8260
NJL000000794	7/26/2005	189668	655386	7/29/2005	STL Edison	12028	A	1,2-DICHLOROPROPANE	78-87-5		1	ug/L	U	N/A	N/A	1	SW8260
NJL000000794	7/27/2005	189669	655387	7/29/2005	STL Edison	12028	A	1,1,2-TRICHLOROETHANE	79-00-5		3	ug/L	U	N/A	N/A	3	SW8260
NJL000000794	7/27/2005	189669	655387	7/29/2005	STL Edison	12028	A	CHLOROETHANE	75-00-3		5	ug/L	U	N/A	N/A	5	SW8260
NJL000000794	7/27/2005	189669	655387	7/30/2005	STL Edison	12028	A	1,3-DICHLOROBENZENE	541-73-1		10	ug/L	U	N/A	N/A	10	SW8270
NJL000000794	7/26/2005	189624	655353	7/29/2005	STL Edison	12028	A	CHROMIUM	7440-47-3		17	mg/kg		N/A	N/A	0.61	SW6010
NJL000000794	7/26/2005	189644	655363	8/1/2005	STL Edison	12028	A	CHROMIUM	7440-47-3		522	mg/kg		N/A	N/A	0.87	SW6010
NJL000000794	7/27/2005	189659	655383	8/1/2005	STL Edison	12028	A	HEXAVALENT CHROMIUM	18540-29-9		2	mg/kg	U	N/A	N/A	2	SW3060-SW7196
NJL000000794	7/27/2005	189659	655383	8/3/2005	STL Edison	12028	T	Unknown_15.11	TIC		4500	ug/Kg		N/A	N/A		SW8270
NJL000000794	7/26/2005	189668	655386	7/30/2005	STL Edison	12028	A	FLUORENE	86-73-7		11	ug/L	U	N/A	N/A	11	SW8270
NJL000000794	7/26/2005	189668	655386	7/30/2005	STL Edison	12028	A	HEXACHLOROCYCLOPENTADIENE	77-47-4		11	ug/L	U	N/A	N/A	11	SW8270
NJL000000794	7/27/2005	189669	655387	7/29/2005	STL Edison	12028	A	1,2-DICHLOROPROPANE	78-87-5		1	ug/L	U	N/A	N/A	1	SW8260
NJL000000794	7/27/2005	189669	655387	7/29/2005	STL Edison	12028	A	TRICHLOROETHENE	79-01-6		1	ug/L	U	N/A	N/A	1	SW8260
NJL000000794	7/27/2005	189669	655387	7/30/2005	STL Edison	12028	A	HEXACHLOROETHANE	67-72-1		1	ug/L	U	N/A	N/A	1	SW8270
NJL000000794	7/26/2005	189637	655356	7/29/2005	STL Edison	12028	A	CHROMIUM	7440-47-3		43.5	mg/kg		N/A	N/A	0.7	SW6010
NJL000000794	7/26/2005	189647	655366	8/1/2005	STL Edison	12028	A	CHROMIUM	7440-47-3		206	mg/kg		N/A	N/A	0.73	SW6010
NJL000000794	7/27/2005	189659	655383	8/2/2005	STL Edison	12028	A	LEAD	7439-92-1		2550	mg/kg		N/A	N/A	1	SW6010
NJL000000794	7/27/2005	189671	655384	8/1/2005	STL Edison	12028	T	UnknownAlkane_17.46	TIC		7200	ug/Kg		N/A	N/A		SW8270
NJL000000794	7/27/2005	189669	655387	7/29/2005	STL Edison	12028	A	CARBON TETRACHLORIDE	56-23-5		2	ug/L	U	N/A	N/A	2	SW8260
NJL000000794	7/27/2005	189671	655384	8/2/2005	STL Edison	12028	A	ZINC	7440-66-6		503	mg/kg		N/A	N/A	2.3	SW6010
NJL000000794	7/27/2005	189665	655377	8/2/2005	STL Edison	12028	A	COBALT	7440-48-4		1.9	mg/kg	B	N/A	N/A	0.41	SW6010
NJL000000794	7/27/2005	189659	655383	8/3/2005	STL Edison	12028	A	4,6-DINITRO-2-METHYLPHENOL	534-52-1		13000	ug/Kg	U	N/A	N/A	13000	SW8270
NJL000000794	7/27/2005	189671	655384	8/1/2005	STL Edison	12028	T	C17H12PAH_16.45	TIC		5700	ug/Kg		N/A	N/A		SW8270
NJL000000794	7/27/2005	189650	655369	8/1/2005	STL Edison	12028	A	CHROMIUM	7440-47-3		115	mg/kg		N/A	N/A	0.71	SW6010
NJL000000794	7/27/2005	189671	655384	8/2/2005	STL Edison	12028	A	THALLIUM	7440-28-0		1.8	mg/kg	U	N/A	N/A	1.8	SW6010
NJL000000794	7/27/2005	189651	655370	8/1/2005	STL Edison	12028	A	CHROMIUM	7440-47-3		440	mg/kg		N/A	N/A	0.82	SW6010
NJL000000794	7/27/2005	189665	655377	8/2/2005	STL Edison	12028	A	METHYLENE CHLORIDE	75-09-2		340	ug/Kg	U	N/A	N/A	340	SW8260
NJL000000794	7/27/2005	189671	655384	8/1/2005	STL Edison	12028	A	N-NITROSODIPHENYLAMINE	86-30-6		1300	ug/Kg	U	N/A	N/A	1300	SW8270
NJL000000794	7/27/2005	189659	655383	8/3/2005	STL Edison	12028	A	4-NITROPHENOL	100-02-7		13000	ug/Kg	U	N/A	N/A	13000	SW8270
NJL000000794	7/27/2005	189659	655383	8/3/2005	STL Edison	12028	A	CARBAZOLE	86-74-8		3200	ug/Kg	U	N/A	N/A	3200	SW8270
NJL000000794	7/27/2005	189669	655387	8/2/2005	STL Edison	12028	A	SILVER	7440-22-4		1.4	ug/l	U	N/A	N/A	1.4	SW6010
NJL000000794	7/27/2005	189669	655387	7/29/2005	STL Edison	12028	A	BROMOFORM	75-25-2		4	ug/L	U	N/A	N/A	4	SW8260
NJL000000794	7/27/2005	189665	655377	7/30/2005	STL Edison	12028	A	HEXACHLOROBUTADIENE	87-68-3		80	ug/Kg	U	N/A	N/A	80	SW8270
NJL000000794	7/27/2005	189665	655377	7/30/2005	STL Edison	12028	A	CARBAZOLE	86-74-8		400	ug/Kg	U	N/A	N/A	400	SW8270
NJL000000794	7/27/2005	189659	655383	8/3/2005	STL Edison	12028	A	4-CHLOROPHENYL PHENYL ETHER	7005-72-3		3200	ug/Kg	U	N/A	N/A	3200	SW8270
NJL000000794	7/27/2005	189659	655383	8/3/2005	STL Edison	12028	T	Unknown_15.75	TIC		3300	ug/Kg		N/A	N/A		SW8270
NJL000000794	7/27/2005	189671	655384	8/1/2005	STL Edison	12028	A	HEXACHLOROCYCLOPENTADIENE	77-47-4		1300	ug/Kg	U	N/A	N/A	1300	SW8270
NJL000000794	7/27/2005	189671	655384	8/1/2005	STL Edison	12028	T	Unknown_16.07	TIC		7000	ug/Kg		N/A	N/A		SW8270
NJL000000794	7/27/2005	189671	655384	8/2/2005	STL Edison	12028	A	ETHYLBENZENE	100-41-4		920	ug/Kg	U	N/A	N/A	920	SW8260
NJL000000794	7/27/2005	189664	655376	8/1/2005	STL Edison	12028	A	HEXAVALENT CHROMIUM	18540-29-9		5.2	mg/kg		N/A	N/A	2	SW3060-SW7196
NJL000000794	7/27/2005	189665	655377	8/2/2005	STL Edison	12028	A	TRANS-1,3-DICHLOROPROPENE	10061-02-6		560	ug/Kg	U	N/A	N/A	560	SW8260
NJL000000794	7/27/2005	189665	655377	7/30/2005	STL Edison	12028	A	DIBENZOFURAN	132-64-9		400	ug/Kg	U	N/A	N/A	400	SW8270
NJL000000794	7/26/2005	189668	655386	7/30/2005	STL Edison	12028	A	3,3'-DICHLOROBENZIDINE	91-94-1		22	ug/L	U	N/A	N/A	22	SW8270
NJL000000794	7/26/2005	189668	655386	7/29/2005	STL Edison	12028	A	CIS-1,3-DICHLOROPROPENE	10061-01-5		5	ug/L	U	N/A	N/A	5	SW8260
NJL000000794	7/26/2005	189668	655386	8/2/2005	STL Edison	12028	A	ZINC	7440-66-6		5.8	ug/l	U	N/A	N/A	5.8	SW6010
NJL000000794	7/27/2005	189669	655387	8/2/2005	STL Edison	12028	A	CADMIUM	7440-43-9		0.4	ug/l	U	N/A	N/A	0.4	SW6010
NJL000000794	7/27/2005	189669	655387	7/29/2005	STL Edison	12028	A	1,1,2,2-TETRACHLOROETHANE	79-34-5		1	ug/L	U	N/A	N/A	1	SW8260
NJL000000794	7/27/2005	189669	655387	7/30/2005	STL Edison	12028	A	CHRYSENE	218-01-9		10	ug/L	U	N/A	N/A	10	SW8270
NJL000000794	7/26/2005	189635	655354	7/29/2005	STL Edison	12028	A	CHROMIUM	7440-47-3		12.6	mg/kg		N/A	N/A	0.69	SW6010
NJL000000794	7/26/2005	189645	655364	8/1/2005	STL Edison	12028	A	CHROMIUM	7440-47-3		1340	mg/kg		N/A	N/A	0.67	SW6010
NJL000000794	7/27/2005	189659	655383	8/2/2005	STL Edison	12028	A	VANADIUM	7440-62-2		30.7	mg/kg		N/A	N/A	1.8	SW6010
NJL000000794	7/26/2005	189646	655365	8/1/2005	STL Edison	12028	A	HEXAVALENT CHROMIUM	18540-29-9		2	mg/kg	U	N/A	N/A	2	SW3060-SW7196
NJL000000794	7/26/2005	189636	655355	8/1/2005	STL Edison	12028	A	HEXAVALENT CHROMIUM	18540-29-9		2	mg/kg	U	N/A	N/A	2	SW3060-SW7196

NJ_SRPID	NJ_SAMPDATE	NJ_SAMPNUM	NJ_LABID	NJ_DANALYZ	NJ_LABNAME	NJ_NJDLABCERT	NJ_RESULTTYPE	NJ_ANALTPARAM	NJ_CAS	NJ_FILTUNFILT	NJ_CONC	NJ_CONCUNITS	NJ_QAQUAL	NJ_MDL	NJ_QUANTTYPE	NJ_QUANTLEVEL	NJ_ANLYS_MTHD
NJL000000794	7/27/2005	189669	655387	7/30/2005	STL Edison	12028	A	4-BROMOPHENYL PHENYL ETHER	101-55-3		10	ug/L	U	N/A	N/A	10	SW8270
NJL000000794	7/27/2005	189669	655387	8/2/2005	STL Edison	12028	A	BERYLLIUM	7440-41-7		0.3	ug/l	U	N/A	N/A	0.3	SW6010
NJL000000794	7/27/2005	189669	655387	7/30/2005	STL Edison	12028	A	2,4-DINITROPHENOL	51-28-5		42	ug/L	U	N/A	N/A	42	SW8270
NJL000000794	7/27/2005	189669	655387	8/2/2005	STL Edison	12028	A	IRON	7439-89-6		39.2	ug/l	U	N/A	N/A	39.2	SW6010
NJL000000794	7/27/2005	189669	655387	7/29/2005	STL Edison	12028	A	2-BUTANONE	78-93-3		5	ug/L	U	N/A	N/A	5	SW8260
NJL000000794	7/27/2005	189669	655387	7/30/2005	STL Edison	12028	A	4-NITROPHENOL	100-02-7		42	ug/L	U	N/A	N/A	42	SW8270
NJL000000794	7/27/2005	189659	655383	8/2/2005	STL Edison	12028	A	ANTIMONY	7440-36-0		2.2	mg/kg	U	N/A	N/A	2.2	SW6010
NJL000000794	7/26/2005	189668	655386	7/30/2005	STL Edison	12028	A	DIMETHYL PHTHALATE	131-11-3		11	ug/L	U	N/A	N/A	11	SW8270
NJL000000794	7/26/2005	189668	655386	7/30/2005	STL Edison	12028	A	ANTHRACENE	120-12-7		11	ug/L	U	N/A	N/A	11	SW8270
NJL000000794	7/27/2005	189669	655387	7/30/2005	STL Edison	12028	A	BENZO(A)ANTHRACENE	56-55-3		1	ug/L	U	N/A	N/A	1	SW8270
NJL000000794	7/26/2005	189668	655386	7/30/2005	STL Edison	12028	A	BIS(2-CHLOROETHYL)ETHER	111-44-4		1.1	ug/L	U	N/A	N/A	1.1	SW8270
NJL000000794	7/27/2005	189665	655377	7/30/2005	STL Edison	12028	A	PYRENE	129-00-0		400	ug/Kg	U	N/A	N/A	400	SW8270
NJL000000794	7/27/2005	189671	655384	8/2/2005	STL Edison	12028	A	SELENIUM	7782-49-2		1.6	mg/kg	U	N/A	N/A	1.6	SW6010
NJL000000794	7/27/2005	189665	655377	8/2/2005	STL Edison	12028	A	VINYL CHLORIDE	75-01-4		560	ug/Kg	U	N/A	N/A	560	SW8260
NJL000000794	7/27/2005	189665	655377	7/30/2005	STL Edison	12028	A	DIETHYL PHTHALATE	84-66-2		400	ug/Kg	U	N/A	N/A	400	SW8270
NJL000000794	7/27/2005	189665	655377	8/2/2005	STL Edison	12028	A	CADMIUM	7440-43-9		0.096	mg/kg	U	N/A	N/A	0.096	SW6010
NJL000000794	7/26/2005	189668	655386	8/2/2005	STL Edison	12028	A	BERYLLIUM	7440-41-7		0.3	ug/l	U	N/A	N/A	0.3	SW6010
NJL000000794	7/26/2005	189668	655386	7/29/2005	STL Edison	12028	A	ETHYLBENZENE	100-41-4		4	ug/L	U	N/A	N/A	4	SW8260
NJL000000794	7/26/2005	189668	655386	7/30/2005	STL Edison	12028	A	N-NITROSO-DI-N-PROPYLAMINE	621-64-7		1.1	ug/L	U	N/A	N/A	1.1	SW8270
NJL000000794	7/27/2005	189669	655387	7/30/2005	STL Edison	12028	A	1,2,4-TRICHLOROBENZENE	120-82-1		1	ug/L	U	N/A	N/A	1	SW8270
NJL000000794	7/27/2005	189669	655387	7/29/2005	STL Edison	12028	A	TETRACHLOROETHENE	127-18-4		1	ug/L	U	N/A	N/A	1	SW8260
NJL000000794	7/27/2005	189669	655387	7/30/2005	STL Edison	12028	A	HEXACHLOROCYCLOPENTADIENE	77-47-4		10	ug/L	U	N/A	N/A	10	SW8270
NJL000000794	7/26/2005	189625	655348	7/29/2005	STL Edison	12028	A	CHROMIUM	7440-47-3		63	mg/kg		N/A	N/A	0.59	SW6010
NJL000000794	7/26/2005	189649	655368	8/1/2005	STL Edison	12028	A	CHROMIUM	7440-47-3		272	mg/kg		N/A	N/A	0.71	SW6010
NJL000000794	7/27/2005	189669	655387	7/30/2005	STL Edison	12028	A	4-CHLORO-3-METHYLPHENOL	59-50-7		10	ug/L	U	N/A	N/A	10	SW8270
NJL000000794	7/27/2005	189659	655383	8/2/2005	STL Edison	12028	A	TRANS-1,3-DICHLOROPROPENE	10061-02-6		1200	ug/Kg	U	N/A	N/A	1200	SW8260
NJL000000794	7/27/2005	189659	655383	8/3/2005	STL Edison	12028	A	2-METHYLNAPHTHALENE	91-57-6		71	ug/Kg	J	N/A	N/A	3200	SW8270
NJL000000794	7/26/2005	189668	655386	7/29/2005	STL Edison	12028	A	4-METHYL-2-PENTANONE	108-10-1		5	ug/L	U	N/A	N/A	5	SW8260
NJL000000794	7/27/2005	189669	655387	7/29/2005	STL Edison	12028	A	CHLOROMETHANE	74-87-3		5	ug/L	U	N/A	N/A	5	SW8260
NJL000000794	7/27/2005	189669	655387	7/30/2005	STL Edison	12028	A	FLUORANTHENE	206-44-0		10	ug/L	U	N/A	N/A	10	SW8270
NJL000000794	7/27/2005	189669	655387	7/29/2005	STL Edison	12028	A	CHLOROFORM	67-66-3		5	ug/L	U	N/A	N/A	5	SW8260
NJL000000794	7/27/2005	189659	655383	8/3/2005	STL Edison	12028	A	DIETHYL PHTHALATE	84-66-2		3200	ug/Kg	U	N/A	N/A	3200	SW8270
NJL000000794	7/27/2005	189659	655383	8/3/2005	STL Edison	12028	T	Unknown_17.32	TIC		6800	ug/Kg		N/A	N/A		SW8270
NJL000000794	7/27/2005	189659	655383	8/3/2005	STL Edison	12028	A	ACENAPHTHENE	83-32-9		3200	ug/Kg	U	N/A	N/A	3200	SW8270
NJL000000794	7/27/2005	189659	655383	8/3/2005	STL Edison	12028	T	Unknown_16.79	TIC		3000	ug/Kg		N/A	N/A		SW8270
NJL000000794	7/27/2005	189671	655384	8/1/2005	STL Edison	12028	A	DI-N-BUTYL PHTHALATE	84-74-2		1300	ug/Kg	U	N/A	N/A	1300	SW8270
NJL000000794	7/27/2005	189671	655384	8/1/2005	STL Edison	12028	A	4-BROMOPHENYL PHENYL ETHER	101-55-3		1300	ug/Kg	U	N/A	N/A	1300	SW8270
NJL000000794	7/27/2005	189671	655384	8/2/2005	STL Edison	12028	A	1,2-DICHLOROETHANE	107-06-2		460	ug/Kg	U	N/A	N/A	460	SW8260
NJL000000794	7/27/2005	189655	655374	8/1/2005	STL Edison	12028	A	CHROMIUM	7440-47-3		21.1	mg/kg		N/A	N/A	0.65	SW6010
NJL000000794	7/27/2005	189665	655377	7/30/2005	STL Edison	12028	A	2,4,6-TRICHLOROPHENOL	88-06-2		400	ug/Kg	U	N/A	N/A	400	SW8270
NJL000000794	7/27/2005	189665	655377	7/30/2005	STL Edison	12028	A	BENZO(G,H,I)PERYLENE	191-24-2		400	ug/Kg	U	N/A	N/A	400	SW8270
NJL000000794	7/27/2005	189665	655377	8/2/2005	STL Edison	12028	A	POTASSIUM	9/7/7440		233	mg/kg	B	N/A	N/A	75.6	SW6010
NJL000000794	7/27/2005	189669	655387	7/29/2005	STL Edison	12028	A	VINYL CHLORIDE	75-01-4		5	ug/L	U	N/A	N/A	5	SW8260
NJL000000794	7/27/2005	189669	655387	8/2/2005	STL Edison	12028	A	MAGNESIUM	7439-95-4		41.6	ug/l	U	N/A	N/A	41.6	SW6010
NJL000000794	7/27/2005	189659	655383	8/3/2005	STL Edison	12028	A	N-NITROSO-DI-N-PROPYLAMINE	621-64-7		320	ug/Kg	U	N/A	N/A	320	SW8270
NJL000000794	7/26/2005	189668	655386	7/30/2005	STL Edison	12028	A	2-METHYLNAPHTHALENE	91-57-6		11	ug/L	U	N/A	N/A	11	SW8270
NJL000000794	7/27/2005	189665	655377	7/30/2005	STL Edison	12028	A	PHENANTHRENE	85-01-8		400	ug/Kg	U	N/A	N/A	400	SW8270
NJL000000794	7/27/2005	189659	655383	8/2/2005	STL Edison	12028	A	NICKEL	7440-02-0		24.9	mg/kg		N/A	N/A	0.91	SW6010
NJL000000794	7/26/2005	189668	655386	7/29/2005	STL Edison	12028	A	CARBON TETRACHLORIDE	56-23-5		2	ug/L	U	N/A	N/A	2	SW8260
NJL000000794	7/27/2005	189659	655383	8/3/2005	STL Edison	12028	A	1,3-DICHLOROBENZENE	541-73-1		3200	ug/Kg	U	N/A	N/A	3200	SW8270
NJL000000794	7/27/2005	189659	655383	8/2/2005	STL Edison	12028	A	1,1,2,2-TETRACHLOROETHANE	79-34-5		230	ug/Kg	U	N/A	N/A	230	SW8260
NJL000000794	7/27/2005	189669	655387	8/2/2005	STL Edison	12028	A	CHROMIUM	7440-47-3		1.6	ug/l	U	N/A	N/A	1.6	SW6010
NJL000000794	7/27/2005	189671	655384	8/1/2005	STL Edison	12028	A	4-CHLORO-3-METHYLPHENOL	59-50-7		1300	ug/Kg	U	N/A	N/A	1300	SW8270
NJL000000794	7/27/2005	189659	655383	8/3/2005	STL Edison	12028	A	DIBENZO(A,H)ANTHRACENE	53-70-3		160	ug/Kg	J	N/A	N/A	320	SW8270
NJL000000794	7/26/2005	189668	655386	8/2/2005	STL Edison	12028	A	IRON	7439-89-6		39.2	ug/l	U	N/A	N/A	39.2	SW6010
NJL000000794	7/27/2005	189671	655384	8/1/2005	STL Edison	12028	T	C16H14PAH_15.41	TIC		2100	ug/Kg		N/A	N/A		SW8270
NJL000000794	7/27/2005	189659	655383	8/3/2005	STL Edison	12028	A	CHRYSENE	218-01-9		1900	ug/Kg	J	N/A	N/A	3200	SW8270
NJL000000794	7/27/2005	189659	655383	8/3/2005	STL Edison	12028	A	BENZO(A)PYRENE	50-32-8		360	ug/Kg		N/A	N/A	320	SW8270
NJL000000794	7/27/2005	189659	655383	8/3/2005	STL Edison	12028	A	BENZO(K)FLUORANTHENE	207-08-9		370	ug/Kg		N/A	N/A	320	SW8270
NJL000000794	7/27/2005	189659	655383	8/2/2005	STL Edison	12028	A	BROMODICHLOROMETHANE	75-27-4		230	ug/Kg	U	N/A	N/A	230	SW8260
NJL000000794	7/27/2005	189671	655384	8/1/2005	STL Edison	12028	A	CHRYSENE	218-01-9		1600	ug/Kg		N/A	N/A	1300	SW8270
NJL000000794	7/27/2005	189659	655383	8/3/2005	STL Edison	12028	A	FLUORANTHENE	206-44-0		950	ug/Kg	J	N/A	N/A	3200	SW8270
NJL000000794	7/27/2005	189659	655383	8/3/2005	STL Edison	12028	A	BENZO(B)FLUORANTHENE	205-99-2		420	ug/Kg		N/A	N/A	320	SW8270
NJL000000794	7/27/2005	189659	655383	8/3/2005	STL Edison	12028	A	INDENO(1,2,3-CD)PYRENE	193-39-5		270	ug/Kg	J	N/A	N/A	320	SW8270
NJL000000794	7/27/2005	189669	655387	7/29/2005	STL Edison	12028	A	TRANS-1,3-DICHLOROPROPENE	10061-02-6		5	ug/L	U	N/A	N/A	5	SW8260
NJL000000794	7/27/2005	189669	655387	7/30/2005	STL Edison	12028	A	PHENANTHRENE	85-01-8		10	ug/L	U	N/A	N/A	10	SW8270
NJL000000794	7/26/2005	189627	655350	7/29/2005	STL Edison	12028	A	CHROMIUM	7440-47-3		9.4	mg/kg		N/A	N/A	0.64	SW6010
NJL000000794	7/26/2005	189627	655350	8/1/2005	STL Edison	12028	A	HEXAVALENT CHROMIUM	18540-29-9		2	mg/kg	U	N/A	N/A	2	SW3060-SW7196
NJL000000794	7/27/2005	189651	655370	8/1/2005	STL Edison	12028	A	HEXAVALENT CHROMIUM	18540-29-9		50.4	mg/kg		N/A	N/A	2	SW3060-SW7196
NJL000000794	7/27/2005	189659	655383	8/2/2005	STL Edison	12028	A	COPPER	7440-50-8		178	mg/kg		N/A	N/A	1.4	SW6010
NJL000000794	7/27/2005	189652	655372	8/1/2005	STL Edison	12028	A	HEXAVALENT CHROMIUM	18540-29-9		331	mg/kg		N/A	N/A	10	SW3060-SW7196
NJL000000794	7/27/2005	189659	655383	8/2/2005	STL Edison	12028	A	COBALT	7440-48-4		6.4	mg/kg	B	N/A	N/A	0.65	SW6010
NJL000000794	7/27/2005	189659	655383	8/2/2005	STL Edison	12028	A	BROMOMETHANE	74-83-9		1200	ug/Kg	U	N/A	N/A	1200	SW8260
NJL000000794	7/26/2005	189668	655386	8/2/2005	STL Edison	12028	A	CALCIUM	7440-70-2		42.5	ug/l	U	N/A	N/A	42.5	SW6010
NJL000000794	7/27/2005	189671	655384	8/1/2005	STL Edison	12028	A	BENZO(B)FLUORANTHENE	205-99-2		730	ug/Kg		N/A	N/A	130	SW8270
NJL000000794	7/27/2005	189665	655377	7/30/2005	STL Edison	12028	A	1,2,4-TRICHLOROBENZENE	120-82-1		40	ug/Kg	U	N/A	N/A	40	SW8270
NJL000000794	7/27/2005	189665	655377	7/30/2005	STL Edison	12028	A	DI-N-BUTYL PHTHALATE	84-74-2		400	ug/Kg	U	N/A	N/A	400	SW8270
NJL000000794	7/27/2005	189659	655383	8/2/2005	STL Edison	12028	A	1,1-DICHLOROETHANE	75-34-3		1200	ug/Kg	U	N/A	N/A	1200	SW8260
NJL000000794	7/27/2005	189665	655377	8/2/2005	STL Edison	12028	A	ETHYLBENZENE	100-41-4		450	ug/Kg	U	N/A	N/A	450	SW8260
NJL000000794	7/27/2005	189671	655384	8/2/2005	STL Edison	12028	A	1,1,2,2-TETRACHLOROETHANE	79-34-5		230	ug/Kg	U	N/A	N/A	230	SW8260
NJL000000794	7/27/2005	189671	655384	8/2/2005	STL Edison	12028	A	1,2-DICHLOROPROPANE	78-87-5		230	ug/Kg	U	N/A	N/A	230	SW8260

NJ_SRPID	NJ_SAMPDATE	NJ_SAMPNUM	NJ_LABID	NJ_DANALYZ	NJ_LABNAME	NJ_NJDLABCERT	NJ_RESULTTYPE	NJ_ANALTPARAM	NJ_CAS	NJ_FILTUNFILT	NJ_CONC	NJ_CONCUNITS	NJ_QAQUAL	NJ_MDL	NJ_QUANTTYPE	NJ_QUANTLEVEL	NJ_ANLYS_MTHD
NJL000000794	7/27/2005	189671	655384	8/2/2005	STL Edison	12028	A	1,1-DICHLOROETHENE	75-35-4		460	ug/Kg	U	N/A	N/A	460	SW8260
NJL000000794	7/27/2005	189671	655384	8/2/2005	STL Edison	12028	A	1,1-DICHLOROETHANE	75-34-3		1100	ug/Kg	U	N/A	N/A	1100	SW8260
NJL000000794	7/27/2005	189671	655384	8/2/2005	STL Edison	12028	A	POTASSIUM	9/7/7440		2010	mg/kg		N/A	N/A	123	SW6010
NJL000000794	7/27/2005	189671	655384	8/2/2005	STL Edison	12028	A	IRON	7439-89-6		43700	mg/kg		N/A	N/A	15.3	SW6010
NJL000000794	7/27/2005	189671	655384	8/2/2005	STL Edison	12028	A	COPPER	7440-50-8		149	mg/kg		N/A	N/A	1.4	SW6010
NJL000000794	7/27/2005	189665	655377	8/1/2005	STL Edison	12028	A	MERCURY	7439-97-6		0.08	mg/kg		N/A	N/A	0.017	SW7471
NJL000000794	7/27/2005	189665	655377	7/30/2005	STL Edison	12028	A	DI-N-OCTYL PHTHALATE	117-84-0		400	ug/Kg	U	N/A	N/A	400	SW8270
NJL000000794	7/27/2005	189665	655377	8/2/2005	STL Edison	12028	A	BERYLLIUM	7440-41-7		0.11	mg/kg	B	N/A	N/A	0.072	SW6010
NJL000000794	7/27/2005	189665	655377	7/30/2005	STL Edison	12028	A	BIS(2-ETHYLHEXYL)PHTHALATE	117-81-7		400	ug/Kg	U	N/A	N/A	400	SW8270
NJL000000794	7/27/2005	189665	655377	8/2/2005	STL Edison	12028	A	BARIUM	7440-39-3		19.1	mg/kg	B	N/A	N/A	0.41	SW6010
NJL000000794	7/27/2005	189665	655377	7/30/2005	STL Edison	12028	A	BIS(2-CHLOROETHOXY)METHANE	111-91-1		400	ug/Kg	U	N/A	N/A	400	SW8270
NJL000000794	7/27/2005	189659	655383	8/3/2005	STL Edison	12028	A	DIMETHYL PHTHALATE	131-11-3		3200	ug/Kg	U	N/A	N/A	3200	SW8270
NJL000000794	7/27/2005	189659	655383	8/2/2005	STL Edison	12028	A	CHLOROMETHANE	74-87-3		1200	ug/Kg	U	N/A	N/A	1200	SW8260
NJL000000794	7/27/2005	189671	655384	8/1/2005	STL Edison	12028	A	FLUORANTHENE	206-44-0		990	ug/Kg	J	N/A	N/A	1300	SW8270
NJL000000794	7/27/2005	189671	655384	8/2/2005	STL Edison	12028	A	BROMODICHLOROMETHANE	75-27-4		230	ug/Kg	U	N/A	N/A	230	SW8260
NJL000000794	7/27/2005	189671	655384	8/3/2005	STL Edison	12028	A	CHROMIUM	7440-47-3		5180	mg/kg		N/A	N/A	1.6	SW6010
NJL000000794	7/27/2005	189665	655377	8/2/2005	STL Edison	12028	A	2-HEXANONE	591-78-6		560	ug/Kg	U	N/A	N/A	560	SW8260
NJL000000794	7/27/2005	189665	655377	7/30/2005	STL Edison	12028	A	2,6-DINITROTOLUENE	606-20-2		80	ug/Kg	U	N/A	N/A	80	SW8270
NJL000000794	7/27/2005	189665	655377	7/30/2005	STL Edison	12028	A	BIS(2-CHLOROETHYL)ETHER	111-44-4		40	ug/Kg	U	N/A	N/A	40	SW8270
NJL000000794	7/26/2005	189668	655386	7/30/2005	STL Edison	12028	A	HEXACHLOROETHANE	67-72-1		1.1	ug/L	U	N/A	N/A	1.1	SW8270
NJL000000794	7/26/2005	189668	655386	8/2/2005	STL Edison	12028	A	CADMIUM	7440-43-9		0.4	ug/l	U	N/A	N/A	0.4	SW6010
NJL000000794	7/26/2005	189668	655386	7/29/2005	STL Edison	12028	A	XYLENES, TOTAL	1330-20-7		5	ug/L	U	N/A	N/A	5	SW8260
NJL000000794	7/27/2005	189669	655387	7/27/2005	STL Edison	12028	A	HEXAVALENT CHROMIUM	18540-29-9		10	ug/l	U	N/A	N/A	10	SW7196
NJL000000794	7/27/2005	189669	655387	7/29/2005	STL Edison	12028	A	ETHYLBENZENE	100-41-4		4	ug/L	U	N/A	N/A	4	SW8260
NJL000000794	7/27/2005	189669	655387	7/30/2005	STL Edison	12028	A	ACENAPHTHYLENE	208-96-8		10	ug/L	U	N/A	N/A	10	SW8270
NJL000000794	7/26/2005	189628	655351	7/29/2005	STL Edison	12028	A	CHROMIUM	7440-47-3		4.8	mg/kg		N/A	N/A	0.67	SW6010
NJL000000794	7/26/2005	189668	655386	7/30/2005	STL Edison	12028	A	DIBENZO(A,H)ANTHRACENE	53-70-3		1.1	ug/L	U	N/A	N/A	1.1	SW8270
NJL000000794	7/27/2005	189669	655387	8/1/2005	STL Edison	12028	A	MERCURY	7439-97-6		0.1	ug/l	U	N/A	N/A	0.1	SW7471
NJL000000794	7/27/2005	189665	655377	8/2/2005	STL Edison	12028	A	CARBON TETRACHLORIDE	56-23-5		220	ug/Kg	U	N/A	N/A	220	SW8260
NJL000000794	7/27/2005	189665	655377	7/30/2005	STL Edison	12028	A	4-CHLORO-3-METHYLPHENOL	59-50-7		400	ug/Kg	U	N/A	N/A	400	SW8270
NJL000000794	7/27/2005	189669	655387	7/30/2005	STL Edison	12028	A	4-METHYLPHENOL	106-44-5		10	ug/L	U	N/A	N/A	10	SW8270
NJL000000794	7/27/2005	189665	655377	8/2/2005	STL Edison	12028	A	ARSENIC	7440-38-2		2.4	mg/kg		N/A	N/A	0.77	SW6010
NJL000000794	7/26/2005	189668	655386	7/29/2005	STL Edison	12028	A	TRANS-1,2-DICHLOROETHENE	156-60-5		5	ug/L	U	N/A	N/A	5	SW8260
NJL000000794	7/27/2005	189659	655383	8/3/2005	STL Edison	12028	A	PYRENE	129-00-0		870	ug/Kg	J	N/A	N/A	3200	SW8270
NJL000000794	7/27/2005	189659	655383	8/3/2005	STL Edison	12028	A	2,4-DICHLOROPHENOL	120-83-2		3200	ug/Kg	U	N/A	N/A	3200	SW8270
NJL000000794	7/27/2005	189671	655384	8/1/2005	STL Edison	12028	T	C16H14PAH_15.46	TIC		1400	ug/Kg		N/A	N/A		SW8270
NJL000000794	7/27/2005	189659	655383	8/3/2005	STL Edison	12028	A	BENZO(G,H,I)PERYLENE	191-24-2		310	ug/Kg	J	N/A	N/A	3200	SW8270
NJL000000794	7/27/2005	189671	655384	8/2/2005	STL Edison	12028	A	COBALT	7440-48-4		9.8	mg/kg	B	N/A	N/A	0.66	SW6010
NJL000000794	7/27/2005	189665	655377	8/2/2005	STL Edison	12028	A	TRANS-1,2-DICHLOROETHENE	156-60-5		560	ug/Kg	U	N/A	N/A	560	SW8260
NJL000000794	7/27/2005	189665	655377	8/2/2005	STL Edison	12028	A	VANADIUM	7440-62-2		9	mg/kg	B	N/A	N/A	1.1	SW6010
NJL000000794	7/27/2005	189665	655377	7/30/2005	STL Edison	12028	A	PHENOL	108-95-2		400	ug/Kg	U	N/A	N/A	400	SW8270
NJL000000794	7/26/2005	189668	655386	7/29/2005	STL Edison	12028	A	1,1,2-TRICHLOROETHANE	79-00-5		3	ug/L	U	N/A	N/A	3	SW8260
NJL000000794	7/26/2005	189668	655386	7/30/2005	STL Edison	12028	A	1,2-DICHLOROBENZENE	95-50-1		11	ug/L	U	N/A	N/A	11	SW8270
NJL000000794	7/26/2005	189668	655386	7/30/2005	STL Edison	12028	A	2,4-DINITROTOLUENE	121-14-2		2.2	ug/L	U	N/A	N/A	2.2	SW8270
NJL000000794	7/27/2005	189669	655387	7/30/2005	STL Edison	12028	A	3-NITROANILINE	99-09-2		21	ug/L	U	N/A	N/A	21	SW8270
NJL000000794	7/27/2005	189669	655387	7/30/2005	STL Edison	12028	A	BIS(2-ETHYLHEXYL)PHTHALATE	117-81-7		10	ug/L	U	N/A	N/A	10	SW8270
NJL000000794	7/27/2005	189669	655387	7/30/2005	STL Edison	12028	A	HEXACHLOROBUTADIENE	87-68-3		2.1	ug/L	U	N/A	N/A	2.1	SW8270
NJL000000794	7/26/2005	189629	655352	7/29/2005	STL Edison	12028	A	CHROMIUM	7440-47-3		4.9	mg/kg		N/A	N/A	0.73	SW6010
NJL000000794	7/27/2005	189653	655373	8/1/2005	STL Edison	12028	A	HEXAVALENT CHROMIUM	18540-29-9		2	mg/kg	U	N/A	N/A	2	SW3060-SW7196
NJL000000794	7/27/2005	189659	655383	8/2/2005	STL Edison	12028	A	CALCIUM	7440-70-2		5990	mg/kg		N/A	N/A	16.2	SW6010
NJL000000794	7/27/2005	189659	655383	8/2/2005	STL Edison	12028	A	ACETONE	67-64-1		1200	ug/Kg	U	N/A	N/A	1200	SW8260
NJL000000794	7/27/2005	189669	655387	7/29/2005	STL Edison	12028	A	TOLUENE	108-88-3		5	ug/L	U	N/A	N/A	5	SW8260
NJL000000794	7/27/2005	189671	655384	8/1/2005	STL Edison	12028	A	DIMETHYL PHTHALATE	131-11-3		1300	ug/Kg	U	N/A	N/A	1300	SW8270
NJL000000794	7/27/2005	189665	655377	8/2/2005	STL Edison	12028	A	XYLENES, TOTAL	1330-20-7		560	ug/Kg	U	N/A	N/A	560	SW8260
NJL000000794	7/27/2005	189665	655377	7/30/2005	STL Edison	12028	A	DIBENZO(A,H)ANTHRACENE	53-70-3		40	ug/Kg	U	N/A	N/A	40	SW8270
NJL000000794	7/27/2005	189665	655377	7/30/2005	STL Edison	12028	A	1,4-DICHLOROBENZENE	106-46-7		400	ug/Kg	U	N/A	N/A	400	SW8270
NJL000000794	7/26/2005	189668	655386	7/30/2005	STL Edison	12028	A	4,6-DINITRO-2-METHYLPHENOL	534-52-1		44	ug/L	U	N/A	N/A	44	SW8270
NJL000000794	7/26/2005	189668	655386	7/30/2005	STL Edison	12028	A	DIBENZOFURAN	132-64-9		11	ug/L	U	N/A	N/A	11	SW8270
NJL000000794	7/26/2005	189668	655386	7/29/2005	STL Edison	12028	A	CIS-1,2-DICHLOROETHENE	156-59-2		5	ug/L	U	N/A	N/A	5	SW8260
NJL000000794	7/27/2005	189669	655387	7/29/2005	STL Edison	12028	A	CIS-1,3-DICHLOROPROPENE	10061-01-5		5	ug/L	U	N/A	N/A	5	SW8260
NJL000000794	7/27/2005	189669	655387	7/30/2005	STL Edison	12028	A	2,4-DICHLOROPHENOL	120-83-2		10	ug/L	U	N/A	N/A	10	SW8270
NJL000000794	7/27/2005	189669	655387	7/30/2005	STL Edison	12028	A	2,4,6-TRICHLOROPHENOL	88-06-2		10	ug/L	U	N/A	N/A	10	SW8270
NJL000000794	7/26/2005	189631	655344	8/1/2005	STL Edison	12028	A	HEXAVALENT CHROMIUM	18540-29-9		2	mg/kg	U	N/A	N/A	2	SW3060-SW7196
NJL000000794	7/27/2005	189657	655380	8/1/2005	STL Edison	12028	A	HEXAVALENT CHROMIUM	18540-29-9		2	mg/kg	U	N/A	N/A	2	SW3060-SW7196
NJL000000794	7/27/2005	189659	655383	8/2/2005	STL Edison	12028	A	ALUMINUM	7429-90-5		10900	mg/kg		N/A	N/A	23.8	SW6010
NJL000000794	7/27/2005	189665	655377	8/2/2005	STL Edison	12028	A	SELENIUM	7782-49-2		1	mg/kg	U	N/A	N/A	1	SW6010
NJL000000794	7/27/2005	189665	655377	7/30/2005	STL Edison	12028	A	2,4,5-TRICHLOROPHENOL	95-95-4		400	ug/Kg	U	N/A	N/A	400	SW8270
NJL000000794	7/27/2005	189659	655383	8/3/2005	STL Edison	12028	A	BIS(2-ETHYLHEXYL)PHTHALATE	117-81-7		3200	ug/Kg	U	N/A	N/A	3200	SW8270
NJL000000794	7/27/2005	189659	655383	8/2/2005	STL Edison	12028	A	TRANS-1,2-DICHLOROETHENE	156-60-5		1200	ug/Kg	U	N/A	N/A	1200	SW8260
NJL000000794	7/27/2005	189671	655384	8/1/2005	STL Edison	12028	A	2,4-DICHLOROPHENOL	120-83-2		1300	ug/Kg	U	N/A	N/A	1300	SW8270
NJL000000794	7/27/2005	189671	655384	8/2/2005	STL Edison	12028	A	1,1,1-TRICHLOROETHANE	71-55-6		1100	ug/Kg	U	N/A	N/A	1100	SW8260
NJL000000794	7/27/2005	189671	655384	8/2/2005	STL Edison	12028	A	SILVER	7440-22-4		2.9	mg/kg	B	N/A	N/A	0.55	SW6010
NJL000000794	7/27/2005	189665	655377	7/30/2005	STL Edison	12028	A	2-CHLOROPHENOL	95-57-8		400	ug/Kg	U	N/A	N/A	400	SW8270
NJL000000794	7/27/2005	189665	655377	7/30/2005	STL Edison	12028	A	2,4-DINITROPHENOL	51-28-5		1600	ug/Kg	U	N/A	N/A	1600	SW8270
NJL000000794	7/27/2005	189665	655377	7/30/2005	STL Edison	12028	A	4-METHYLPHENOL	106-44-5		400	ug/Kg	U	N/A	N/A	400	SW8270
NJL000000794	7/26/2005	189668	655386	7/29/2005	STL Edison	12028	A	CHLOROBENZENE	108-90-7		5	ug/L	U	N/A	N/A	5	SW8260
NJL000000794	7/26/2005	189668	655386	7/30/2005	STL Edison	12028	A	BIS(2-ETHYLHEXYL)PHTHALATE	117-81-7		11	ug/L	U	N/A	N/A	11	SW8270
NJL000000794	7/26/2005	189668	655386	7/29/2005	STL Edison	12028	A	METHYLENE CHLORIDE	75-09-2		3	ug/L	U	N/A	N/A	3	SW8260
NJL000000794	7/27/2005	189669	655387	7/30/2005	STL Edison	12028	A	PHENOL	108-95-2		10	ug/L	U	N/A	N/A	10	SW8270
NJL000000794	7/27/2005	189669	655387	7/30/2005	STL Edison	12028	A	1,2-DICHLOROBENZENE	95-50-1		10	ug/L	U	N/A	N/A	10	SW8270
NJL000000794	7/26/2005	189668	655386	7/30/2005	STL Edison	12028	A	HEXACHLOROBENZENE	118-74-1		1.1	ug/L	U	N/A	N/A	1.1	SW8270

NJ_SRPID	NJ_SAMPDATE	NJ_SAMPNUM	NJ_LABID	NJ_DANALYZ	NJ_LABNAME	NJ_NJDLABCERT	NJ_RESULTTYPE	NJ_ANALTPARAM	NJ_CAS	NJ_FILTUNFILT	NJ_CONC	NJ_CONCUNITS	NJ_QAQUAL	NJ_MDL	NJ_QUANTTYPE	NJ_QUANTLEVEL	NJ_ANLYS_MTHD
NJL000000794	7/27/2005	189669	655387	7/29/2005	STL Edison	12028	A	1,1,1-TRICHLOROETHANE	71-55-6		5	ug/L	U	N/A	N/A	5	SW8260
NJL000000794	7/26/2005	189642	655361	8/1/2005	STL Edison	12028	A	HEXAVALENT CHROMIUM	18540-29-9		2	mg/kg	U	N/A	N/A	2	SW3060-SW7196
NJL000000794	7/26/2005	189641	655360	7/29/2005	STL Edison	12028	A	CHROMIUM	7440-47-3		105	mg/kg		N/A	N/A	0.69	SW6010
NJL000000794	7/27/2005	189666	655378	8/1/2005	STL Edison	12028	A	CHROMIUM	7440-47-3		8.3	mg/kg		N/A	N/A	0.73	SW6010
NJL000000794	7/27/2005	189669	655387	7/30/2005	STL Edison	12028	A	INDENO(1,2,3-CD)PYRENE	193-39-5		1	ug/L	U	N/A	N/A	1	SW8270
NJL000000794	7/27/2005	189665	655377	8/2/2005	STL Edison	12028	A	TOLUENE	108-88-3		560	ug/Kg	U	N/A	N/A	560	SW8260
NJL000000794	7/26/2005	189668	655386	7/29/2005	STL Edison	12028	A	1,2-DICHLOROETHANE	107-06-2		2	ug/L	U	N/A	N/A	2	SW8260
NJL000000794	7/27/2005	189671	655384	8/1/2005	STL Edison	12028	A	2-NITROPHENOL	88-75-5		1300	ug/Kg	U	N/A	N/A	1300	SW8270
NJL000000794	7/27/2005	189659	655383	8/2/2005	STL Edison	12028	A	STYRENE	100-42-5		1200	ug/Kg	U	N/A	N/A	1200	SW8260
NJL000000794	7/27/2005	189671	655384	8/1/2005	STL Edison	12028	T	Unknown_16.81	TIC		8700	ug/Kg		N/A	N/A		SW8270
NJL000000794	7/27/2005	189671	655384	8/2/2005	STL Edison	12028	A	STYRENE	100-42-5		1100	ug/Kg	U	N/A	N/A	1100	SW8260
NJL000000794	7/26/2005	189668	655386	8/2/2005	STL Edison	12028	A	SELENIUM	7782-49-2		4.2	ug/l	U	N/A	N/A	4.2	SW6010
NJL000000794	7/27/2005	189656	655375	8/1/2005	STL Edison	12028	A	CHROMIUM	7440-47-3		18.3	mg/kg		N/A	N/A	0.67	SW6010
NJL000000794	7/27/2005	189669	655387	8/2/2005	STL Edison	12028	A	BARIUM	7440-39-3		1.7	ug/l	U	N/A	N/A	1.7	SW6010
NJL000000794	7/27/2005	189659	655383	8/3/2005	STL Edison	12028	A	HEXACHLOROETHANE	67-72-1		320	ug/Kg	U	N/A	N/A	320	SW8270
NJL000000794	7/27/2005	189659	655383	8/3/2005	STL Edison	12028	A	THALLIUM	7440-28-0		1.8	mg/kg	U	N/A	N/A	1.8	SW6010
NJL000000794	7/27/2005	189659	655383	8/3/2005	STL Edison	12028	A	PHENANTHRENE	85-01-8		380	ug/Kg	J	N/A	N/A	3200	SW8270
NJL000000794	7/26/2005	189647	655366	8/1/2005	STL Edison	12028	A	HEXAVALENT CHROMIUM	18540-29-9		7.8	mg/kg		N/A	N/A	2	SW3060-SW7196
NJL000000794	7/26/2005	189646	655365	8/1/2005	STL Edison	12028	A	CHROMIUM	7440-47-3		15.5	mg/kg		N/A	N/A	0.67	SW6010
NJL000000794	7/27/2005	189659	655383	8/3/2005	STL Edison	12028	A	DI-N-BUTYL PHTHALATE	84-74-2		3200	ug/Kg	U	N/A	N/A	3200	SW8270
NJL000000794	7/27/2005	189669	655387	7/30/2005	STL Edison	12028	A	2,4-DIMETHYLPHENOL	105-67-9		10	ug/L	U	N/A	N/A	10	SW8270
NJL000000794	7/26/2005	189636	655355	7/29/2005	STL Edison	12028	A	CHROMIUM	7440-47-3		16.4	mg/kg		N/A	N/A	0.76	SW6010
NJL000000794	7/27/2005	189665	655377	8/2/2005	STL Edison	12028	A	1,1,1-TRICHLOROETHANE	71-55-6		560	ug/Kg	U	N/A	N/A	560	SW8260
NJL000000794	7/27/2005	189665	655377	7/30/2005	STL Edison	12028	A	HEXACHLOROCYCLOPENTADIENE	77-47-4		400	ug/Kg	U	N/A	N/A	400	SW8270
NJL000000794	7/27/2005	189665	655377	7/30/2005	STL Edison	12028	A	4-CHLOROPHENYL PHENYL ETHER	7005-72-3		400	ug/Kg	U	N/A	N/A	400	SW8270
NJL000000794	7/27/2005	189665	655377	8/1/2005	STL Edison	12028	A	HEXAVALENT CHROMIUM	18540-29-9		15.6	mg/kg		N/A	N/A	2	SW3060-SW7196
NJL000000794	7/27/2005	189665	655377	7/30/2005	STL Edison	12028	A	HEXACHLOROETHANE	67-72-1		40	ug/Kg	U	N/A	N/A	40	SW8270
NJL000000794	7/27/2005	189665	655377	7/30/2005	STL Edison	12028	A	N-NITROSO-DI-N-PROPYLAMINE	621-64-7		40	ug/Kg	U	N/A	N/A	40	SW8270
NJL000000794	7/27/2005	189665	655377	8/2/2005	STL Edison	12028	A	ZINC	7440-66-6		17.5	mg/kg		N/A	N/A	1.4	SW6010
NJL000000794	7/27/2005	189671	655384	8/2/2005	STL Edison	12028	A	CHLOROETHANE	75-00-3		1100	ug/Kg	U	N/A	N/A	1100	SW8260
NJL000000794	7/27/2005	189669	655387	7/30/2005	STL Edison	12028	A	2-METHYLNAPHTHALENE	91-57-6		10	ug/L	U	N/A	N/A	10	SW8270
NJL000000794	7/26/2005	189632	655345	7/29/2005	STL Edison	12028	A	CHROMIUM	7440-47-3		11.1	mg/kg		N/A	N/A	0.64	SW6010
NJL000000794	7/27/2005	189658	655382	8/1/2005	STL Edison	12028	A	HEXAVALENT CHROMIUM	18540-29-9		18.4	mg/kg		N/A	N/A	2	SW3060-SW7196
NJL000000794	7/27/2005	189659	655383	8/3/2005	STL Edison	12028	A	3-NITROANILINE	99-09-2		6300	ug/Kg	U	N/A	N/A	6300	SW8270
NJL000000794	7/26/2005	189668	655386	8/2/2005	STL Edison	12028	A	COBALT	7440-48-4		1.7	ug/l	U	N/A	N/A	1.7	SW6010
NJL000000794	7/27/2005	189671	655384	8/2/2005	STL Edison	12028	A	CHLOROFORM	67-66-3		1100	ug/Kg	U	N/A	N/A	1100	SW8260
NJL000000794	7/27/2005	189671	655384	8/1/2005	STL Edison	12028	A	NITROBENZENE	98-95-3		130	ug/Kg	U	N/A	N/A	130	SW8270
NJL000000794	7/27/2005	189665	655377	7/30/2005	STL Edison	12028	A	1,2-DICHLOROBENZENE	95-50-1		400	ug/Kg	U	N/A	N/A	400	SW8270
NJL000000794	7/27/2005	189665	655377	8/2/2005	STL Edison	12028	A	ANTIMONY	7440-36-0		1.4	mg/kg	U	N/A	N/A	1.4	SW6010
NJL000000794	7/27/2005	189665	655377	7/30/2005	STL Edison	12028	A	4-BROMOPHENYL PHENYL ETHER	101-55-3		400	ug/Kg	U	N/A	N/A	400	SW8270
NJL000000794	7/26/2005	189668	655386	7/30/2005	STL Edison	12028	A	CARBAZOLE	86-74-8		11	ug/L	U	N/A	N/A	11	SW8270
NJL000000794	7/26/2005	189668	655386	8/2/2005	STL Edison	12028	A	NICKEL	7440-02-0		2.4	ug/l	U	N/A	N/A	2.4	SW6010
NJL000000794	7/26/2005	189668	655386	7/29/2005	STL Edison	12028	A	1,1,1-TRICHLOROETHANE	71-55-6		5	ug/L	U	N/A	N/A	5	SW8260
NJL000000794	7/27/2005	189669	655387	7/29/2005	STL Edison	12028	A	CHLORODIBROMOMETHANE	124-48-1		5	ug/L	U	N/A	N/A	5	SW8260
NJL000000794	7/27/2005	189669	655387	7/30/2005	STL Edison	12028	A	PYRENE	129-00-0		10	ug/L	U	N/A	N/A	10	SW8270
NJL000000794	7/27/2005	189669	655387	7/30/2005	STL Edison	12028	A	2-CHLORONAPHTHALENE	91-58-7		10	ug/L	U	N/A	N/A	10	SW8270
NJL000000794	7/26/2005	189668	655386	7/29/2005	STL Edison	12028	A	VINYL CHLORIDE	75-01-4		5	ug/L	U	N/A	N/A	5	SW8260
NJL000000794	7/27/2005	189669	655387	7/29/2005	STL Edison	12028	A	STYRENE	100-42-5		5	ug/L	U	N/A	N/A	5	SW8260
NJL000000794	7/27/2005	189669	655387	8/2/2005	STL Edison	12028	A	VANADIUM	7440-62-2		4.7	ug/l	U	N/A	N/A	4.7	SW6010
NJL000000794	7/26/2005	189668	655386	7/30/2005	STL Edison	12028	A	2,4-DICHLOROPHENOL	120-83-2		11	ug/L	U	N/A	N/A	11	SW8270
NJL000000794	7/27/2005	189669	655387	7/30/2005	STL Edison	12028	A	NAPHTHALENE	91-20-3		10	ug/L	U	N/A	N/A	10	SW8270
NJL000000794	7/27/2005	189671	655384	8/1/2005	STL Edison	12028	A	3-NITROANILINE	99-09-2		2600	ug/Kg	U	N/A	N/A	2600	SW8270
NJL000000794	7/27/2005	189665	655377	8/2/2005	STL Edison	12028	A	TETRACHLOROETHENE	127-18-4		110	ug/Kg	U	N/A	N/A	110	SW8260
NJL000000794	7/26/2005	189633	655346	7/29/2005	STL Edison	12028	A	CHROMIUM	7440-47-3		4.8	mg/kg		N/A	N/A	0.68	SW6010
NJL000000794	7/26/2005	189668	655386	7/30/2005	STL Edison	12028	A	PENTACHLOROPHENOL	87-86-5		44	ug/L	U	N/A	N/A	44	SW8270
NJL000000794	7/27/2005	189665	655377	8/2/2005	STL Edison	12028	A	ALUMINUM	7429-90-5		3330	mg/kg		N/A	N/A	15	SW6010
NJL000000794	7/26/2005	189668	655386	7/29/2005	STL Edison	12028	A	CHLOROETHANE	75-00-3		5	ug/L	U	N/A	N/A	5	SW8260
NJL000000794	7/26/2005	189668	655386	7/29/2005	STL Edison	12028	A	BENZENE	71-43-2		1	ug/L	U	N/A	N/A	1	SW8260
NJL000000794	7/26/2005	189668	655386	7/30/2005	STL Edison	12028	A	CHRYSENE	218-01-9		11	ug/L	U	N/A	N/A	11	SW8270
NJL000000794	7/27/2005	189669	655387	7/29/2005	STL Edison	12028	A	4-METHYL-2-PENTANONE	108-10-1		5	ug/L	U	N/A	N/A	5	SW8260
NJL000000794	7/27/2005	189669	655387	7/30/2005	STL Edison	12028	A	HEXACHLOROBENZENE	118-74-1		1	ug/L	U	N/A	N/A	1	SW8270
NJL000000794	7/27/2005	189669	655387	7/30/2005	STL Edison	12028	A	BIS(2-CHLOROETHOXY)METHANE	111-91-1		10	ug/L	U	N/A	N/A	10	SW8270
NJL000000794	7/27/2005	189669	655387	7/30/2005	STL Edison	12028	A	2-NITROANILINE	88-74-4		21	ug/L	U	N/A	N/A	21	SW8270
NJL000000794	7/27/2005	189665	655377	7/30/2005	STL Edison	12028	A	4-CHLOROANILINE	106-47-8		400	ug/Kg	U	N/A	N/A	400	SW8270
NJL000000794	7/26/2005	189631	655344	7/29/2005	STL Edison	12028	A	CHROMIUM	7440-47-3		176	mg/kg		N/A	N/A	0.75	SW6010
NJL000000794	7/26/2005	189668	655386	7/30/2005	STL Edison	12028	A	BENZO(A)ANTHRACENE	56-55-3		1.1	ug/L	U	N/A	N/A	1.1	SW8270
NJL000000794	7/27/2005	189669	655387	7/30/2005	STL Edison	12028	A	2,4-DINITROTOLUENE	121-14-2		2.1	ug/L	U	N/A	N/A	2.1	SW8270
NJL000000794	7/27/2005	189669	655387	7/30/2005	STL Edison	12028	A	FLUORENE	86-73-7		10	ug/L	U	N/A	N/A	10	SW8270
NJL000000794	7/27/2005	189665	655377	8/2/2005	STL Edison	12028	A	SILVER	7440-22-4		0.34	mg/kg	U	N/A	N/A	0.34	SW6010
NJL000000794	7/26/2005	189668	655386	7/30/2005	STL Edison	12028	A	2-METHYLPHENOL	95-48-7		11	ug/L	U	N/A	N/A	11	SW8270
NJL000000794	7/26/2005	189632	655345	8/1/2005	STL Edison	12028	A	HEXAVALENT CHROMIUM	18540-29-9		2	mg/kg	U	N/A	N/A	2	SW3060-SW7196
NJL000000794	7/26/2005	189668	655386	7/30/2005	STL Edison	12028	A	BENZO(G,H,I)PERYLENE	191-24-2		11	ug/L	U	N/A	N/A	11	SW8270
NJL000000794	7/27/2005	189657	655380	8/1/2005	STL Edison	12028	A	CHROMIUM	7440-47-3		20.9	mg/kg		N/A	N/A	0.67	SW6010
NJL000000794	7/27/2005	189659	655383	8/3/2005	STL Edison	12028	A	DI-N-OCTYL PHTHALATE	117-84-0		3200	ug/Kg	U	N/A	N/A	3200	SW8270
NJL000000794	7/27/2005	189659	655383	8/2/2005	STL Edison	12028	A	SILVER	7440-22-4		2.5	mg/kg	B	N/A	N/A	0.53	SW6010
NJL000000794	7/27/2005	189659	655383	8/2/2005	STL Edison	12028	A	CARBON TETRACHLORIDE	56-23-5		460	ug/Kg	U	N/A	N/A	460	SW8260
NJL000000794	7/27/2005	189671	655384	8/1/2005	STL Edison	12028	A	2-METHYLPHENOL	95-48-7		1300	ug/Kg	U	N/A	N/A	1300	SW8270
NJL000000794	7/27/2005	189671	655384	8/2/2005	STL Edison	12028	A	TRANS-1,2-DICHLOROETHENE	156-60-5		1100	ug/Kg	U	N/A	N/A	1100	SW8260
NJL000000794	7/27/2005	189671	655384	8/2/2005	STL Edison	12028	A	CARBON TETRACHLORIDE	56-23-5		460	ug/Kg	U	N/A	N/A	460	SW8260
NJL000000794	7/26/2005	189668	655386	7/30/2005	STL Edison	12028	A	PHENANTHRENE	85-01-8		11	ug/L	U	N/A	N/A	11	SW8270
NJL000000794	7/26/2005	189668	655386	7/30/2005	STL Edison	12028	A	ACENAPHTHYLENE	208-96-8		11	ug/L	U	N/A	N/A	11	SW8270

NJ_SRPID	NJ_SAMPDATE	NJ_SAMPNUM	NJ_LABID	NJ_DANALYZ	NJ_LABNAME	NJ_NJDLABCERT	NJ_RESULTTYPE	NJ_ANALTPARAM	NJ_CAS	NJ_FILTUNFILT	NJ_CONC	NJ_CONCUNITS	NJ_QAQUAL	NJ_MDL	NJ_QUANTTYPE	NJ_QUANTLEVEL	NJ_ANLYS_MTHD
NJL000000794	7/27/2005	189671	655384	8/1/2005	STL Edison	12028	A	1,2-DICHLOROBENZENE	95-50-1		1300	ug/Kg	U	N/A	N/A	1300	SW8270
NJL000000794	7/27/2005	189665	655377	7/30/2005	STL Edison	12028	A	2-METHYLPHENOL	95-48-7		400	ug/Kg	U	N/A	N/A	400	SW8270
NJL000000794	7/27/2005	189670	655385	8/1/2005	STL Edison	12028	A	HEXAVALENT CHROMIUM	18540-29-9		7.7	mg/kg		N/A	N/A	2	SW3060-SW7196
NJL000000794	7/26/2005	189668	655386	7/29/2005	STL Edison	12028	A	TOLUENE	108-88-3		5	ug/L	U	N/A	N/A	5	SW8260
NJL000000794	7/27/2005	189671	655384	8/1/2005	STL Edison	12028	A	HEXACHLOROBENZENE	118-74-1		130	ug/Kg	U	N/A	N/A	130	SW8270
NJL000000794	7/27/2005	189665	655377	7/30/2005	STL Edison	12028	A	2-CHLORONAPHTHALENE	91-58-7		400	ug/Kg	U	N/A	N/A	400	SW8270
NJL000000794	7/27/2005	189671	655384	8/2/2005	STL Edison	12028	A	ACETONE	67-64-1		1100	ug/Kg	U	N/A	N/A	1100	SW8260
NJL000000794	7/27/2005	189659	655383	8/3/2005	STL Edison	12028	A	2,2'-OXYBIS(1-CHLOROPROPANE)	108-60-1		3200	ug/Kg	U	N/A	N/A	3200	SW8270
NJL000000794	7/27/2005	189670	655385	8/2/2005	STL Edison	12028	A	CHROMIUM	7440-47-3		6410	mg/kg		N/A	N/A	4.4	SW6010
NJL000000794	7/27/2005	189659	655383	8/3/2005	STL Edison	12028	A	1,4-DICHLOROBENZENE	106-46-7		3200	ug/Kg	U	N/A	N/A	3200	SW8270
NJL000000794	7/27/2005	189660	655381	8/1/2005	STL Edison	12028	A	HEXAVALENT CHROMIUM	18540-29-9		2	mg/kg	U	N/A	N/A	2	SW3060-SW7196
NJL000000794	7/27/2005	189659	655383	8/2/2005	STL Edison	12028	A	MAGNESIUM	7439-95-4		2750	mg/kg		N/A	N/A	15.8	SW6010
NJL000000794	7/27/2005	189665	655377	8/2/2005	STL Edison	12028	A	BENZENE	71-43-2		110	ug/Kg	U	N/A	N/A	110	SW8260
NJL000000794	7/27/2005	189665	655377	8/2/2005	STL Edison	12028	A	CHLOROFORM	67-66-3		560	ug/Kg	U	N/A	N/A	560	SW8260
NJL000000794	7/27/2005	189659	655383	8/3/2005	STL Edison	12028	A	DIBENZOFURAN	132-64-9		3200	ug/Kg	U	N/A	N/A	3200	SW8270
NJL000000794	7/27/2005	189659	655383	8/2/2005	STL Edison	12028	A	BROMOFORM	75-25-2		930	ug/Kg	U	N/A	N/A	930	SW8260
NJL000000794	7/27/2005	189659	655383	8/2/2005	STL Edison	12028	A	CARBON DISULFIDE	75-15-0		1200	ug/Kg	U	N/A	N/A	1200	SW8260
NJL000000794	7/27/2005	189659	655383	8/2/2005	STL Edison	12028	A	METHYLENE CHLORIDE	75-09-2		700	ug/Kg	U	N/A	N/A	700	SW8260
NJL000000794	7/27/2005	189659	655383	8/2/2005	STL Edison	12028	A	VINYL CHLORIDE	75-01-4		1200	ug/Kg	U	N/A	N/A	1200	SW8260
NJL000000794	7/27/2005	189659	655383	8/2/2005	STL Edison	12028	A	CHLOROETHANE	75-00-3		1200	ug/Kg	U	N/A	N/A	1200	SW8260
NJL000000794	7/27/2005	189669	655387	7/30/2005	STL Edison	12028	A	CARBAZOLE	86-74-8		10	ug/L	U	N/A	N/A	10	SW8270
NJL000000794	7/27/2005	189671	655384	8/2/2005	STL Edison	12028	A	BARIUM	7440-39-3		499	mg/kg		N/A	N/A	0.66	SW6010
NJL000000794	7/27/2005	189665	655377	7/30/2005	STL Edison	12028	A	NITROBENZENE	98-95-3		40	ug/Kg	U	N/A	N/A	40	SW8270
NJL000000794	7/26/2005	189668	655386	7/30/2005	STL Edison	12028	A	2-NITROPHENOL	88-75-5		11	ug/L	U	N/A	N/A	11	SW8270
NJL000000794	7/27/2005	189654	655371	8/1/2005	STL Edison	12028	A	CHROMIUM	7440-47-3		701	mg/kg		N/A	N/A	0.78	SW6010
NJL000000794	7/27/2005	189659	655383	8/2/2005	STL Edison	12028	A	ARSENIC	7440-38-2		48.9	mg/kg		N/A	N/A	1.2	SW6010
NJL000000794	7/26/2005	189668	655386	7/30/2005	STL Edison	12028	A	2,2'-OXYBIS(1-CHLOROPROPANE)	108-60-1		11	ug/L	U	N/A	N/A	11	SW8270
NJL000000794	7/27/2005	189659	655383	8/3/2005	STL Edison	12028	A	ANTHRACENE	120-12-7		210	ug/Kg	J	N/A	N/A	3200	SW8270
NJL000000794	7/27/2005	189659	655383	8/3/2005	STL Edison	12028	A	HEXACHLOROBENZENE	118-74-1		320	ug/Kg	U	N/A	N/A	320	SW8270
NJL000000794	7/27/2005	189659	655383	8/2/2005	STL Edison	12028	A	2-HEXANONE	591-78-6		1200	ug/Kg	U	N/A	N/A	1200	SW8260
NJL000000794	7/27/2005	189671	655384	8/1/2005	STL Edison	12028	A	PYRENE	129-00-0		1100	ug/Kg	J	N/A	N/A	1300	SW8270
NJL000000794	7/27/2005	189671	655384	8/2/2005	STL Edison	12028	A	CHLOROMETHANE	74-87-3		1100	ug/Kg	U	N/A	N/A	1100	SW8260
NJL000000794	7/27/2005	189671	655384	8/2/2005	STL Edison	12028	A	ARSENIC	7440-38-2		51.6	mg/kg		N/A	N/A	1.3	SW6010
NJL000000794	7/27/2005	189671	655384	8/1/2005	STL Edison	12028	A	2,4-DINITROTOLUENE	121-14-2		260	ug/Kg	U	N/A	N/A	260	SW8270
NJL000000794	7/27/2005	189671	655384	8/2/2005	STL Edison	12028	A	BROMOMETHANE	74-83-9		1100	ug/Kg	U	N/A	N/A	1100	SW8260
NJL000000794	7/26/2005	189668	655386	7/30/2005	STL Edison	12028	A	BUTYLBENZYL PHTHALATE	85-68-7		11	ug/L	U	N/A	N/A	11	SW8270
NJL000000794	7/27/2005	189671	655384	8/2/2005	STL Edison	12028	A	ALUMINUM	7429-90-5		14000	mg/kg		N/A	N/A	24.5	SW6010
NJL000000794	7/27/2005	189659	655383	8/3/2005	STL Edison	12028	A	NITROBENZENE	98-95-3		320	ug/Kg	U	N/A	N/A	320	SW8270
NJL000000794	7/27/2005	189669	655387	8/2/2005	STL Edison	12028	A	ZINC	7440-66-6		5.8	ug/l	U	N/A	N/A	5.8	SW6010
NJL000000794	7/27/2005	189671	655384	8/1/2005	STL Edison	12028	A	BIS(2-CHLOROETHOXY)METHANE	111-91-1		1300	ug/Kg	U	N/A	N/A	1300	SW8270
NJL000000794	7/27/2005	189660	655381	8/1/2005	STL Edison	12028	A	CHROMIUM	7440-47-3		22.2	mg/kg		N/A	N/A	0.67	SW6010
NJL000000794	7/27/2005	189659	655383	8/3/2005	STL Edison	12028	A	PHENOL	108-95-2		3200	ug/Kg	U	N/A	N/A	3200	SW8270
NJL000000794	7/27/2005	189671	655384	8/1/2005	STL Edison	12028	A	DI-N-OCTYL PHTHALATE	117-84-0		1300	ug/Kg	U	N/A	N/A	1300	SW8270
NJL000000794	7/27/2005	189671	655384	8/1/2005	STL Edison	12028	A	BIS(2-ETHYLHEXYL)PHTHALATE	117-81-7		1300	ug/Kg	U	N/A	N/A	1300	SW8270
NJL000000794	7/27/2005	189665	655377	7/30/2005	STL Edison	12028	A	4-NITROPHENOL	100-02-7		1600	ug/Kg	U	N/A	N/A	1600	SW8270
NJL000000794	7/27/2005	189659	655383	8/3/2005	STL Edison	12028	A	4-CHLOROANILINE	106-47-8		3200	ug/Kg	U	N/A	N/A	3200	SW8270
NJL000000794	7/27/2005	189659	655383	8/2/2005	STL Edison	12028	A	SELENIUM	7782-49-2		1.6	mg/kg	U	N/A	N/A	1.6	SW6010
NJL000000794	7/27/2005	189671	655384	8/1/2005	STL Edison	12028	T	Unknown_15.69	TIC		1600	ug/Kg		N/A	N/A		SW8270
NJL000000794	7/26/2005	189668	655386	8/2/2005	STL Edison	12028	A	POTASSIUM	9/7/7440		315	ug/l	U	N/A	N/A	315	SW6010
NJL000000794	7/26/2005	189637	655356	8/1/2005	STL Edison	12028	A	HEXAVALENT CHROMIUM	18540-29-9		3.7	mg/kg		N/A	N/A	2	SW3060-SW7196
NJL000000794	7/27/2005	189659	655383	8/3/2005	STL Edison	12028	T	Unknown_15.56	TIC		6400	ug/Kg		N/A	N/A		SW8270
NJL000000794	7/27/2005	189671	655384	8/1/2005	STL Edison	12028	A	N-NITROSO-DI-N-PROPYLAMINE	621-64-7		130	ug/Kg	U	N/A	N/A	130	SW8270
NJL000000794	7/27/2005	189659	655383	8/3/2005	STL Edison	12028	A	2,6-DINITROTOLUENE	606-20-2		630	ug/Kg	U	N/A	N/A	630	SW8270
NJL000000794	7/27/2005	189659	655383	8/3/2005	STL Edison	12028	A	4-CHLORO-3-METHYLPHENOL	59-50-7		3200	ug/Kg	U	N/A	N/A	3200	SW8270
NJL000000794	7/27/2005	189659	655383	8/3/2005	STL Edison	12028	T	C19H14PAH_18.66	TIC		3000	ug/Kg		N/A	N/A		SW8270
NJL000000794	7/27/2005	189671	655384	8/1/2005	STL Edison	12028	A	4-CHLOROPHENYL PHENYL ETHER	7005-72-3		1300	ug/Kg	U	N/A	N/A	1300	SW8270
NJL000000794	7/27/2005	189671	655384	8/1/2005	STL Edison	12028	T	Unknown_15.60	TIC		1400	ug/Kg		N/A	N/A		SW8270
NJL000000794	7/27/2005	189669	655387	7/30/2005	STL Edison	12028	A	DI-N-BUTYL PHTHALATE	84-74-2		10	ug/L	U	N/A	N/A	10	SW8270
NJL000000794	7/27/2005	189669	655387	7/30/2005	STL Edison	12028	A	DIETHYL PHTHALATE	84-66-2		10	ug/L	U	N/A	N/A	10	SW8270
NJL000000794	7/27/2005	189669	655387	7/29/2005	STL Edison	12028	A	1,2-DICHLOROETHANE	107-06-2		2	ug/L	U	N/A	N/A	2	SW8260
NJL000000794	7/27/2005	189669	655387	8/2/2005	STL Edison	12028	A	COBALT	7440-48-4		1.7	ug/l	U	N/A	N/A	1.7	SW6010
NJL000000794	7/27/2005	189669	655387	7/30/2005	STL Edison	12028	A	BIS(2-CHLOROETHYL)ETHER	111-44-4		1	ug/L	U	N/A	N/A	1	SW8270
NJL000000794	7/27/2005	189669	655387	8/2/2005	STL Edison	12028	A	SELENIUM	7782-49-2		4.2	ug/l	U	N/A	N/A	4.2	SW6010
NJL000000794	7/27/2005	189659	655383	8/2/2005	STL Edison	12028	A	POTASSIUM	9/7/7440		1310	mg/kg	B	N/A	N/A	120	SW6010
NJL000000794	7/26/2005	189626	655349	8/1/2005	STL Edison	12028	A	HEXAVALENT CHROMIUM	18540-29-9		2	mg/kg	U	N/A	N/A	2	SW3060-SW7196
NJL000000794	7/26/2005	189668	655386	7/29/2005	STL Edison	12028	A	STYRENE	100-42-5		5	ug/L	U	N/A	N/A	5	SW8260
NJL000000794	7/27/2005	189669	655387	7/29/2005	STL Edison	12028	A	XYLENES, TOTAL	1330-20-7		5	ug/L	U	N/A	N/A	5	SW8260
NJL000000794	7/26/2005	189626	655349	7/29/2005	STL Edison	12028	A	CHROMIUM	7440-47-3		15.2	mg/kg		N/A	N/A	0.65	SW6010
NJL000000794	7/26/2005	189668	655386	7/30/2005	STL Edison	12028	A	4-NITROPHENOL	100-02-7		44	ug/L	U	N/A	N/A	44	SW8270
NJL000000794	7/26/2005	189668	655386	8/1/2005	STL Edison	12028	A	MERCURY	7439-97-6		0.1	ug/l	U	N/A	N/A	0.1	SW7471
NJL000000794	7/26/2005	189668	655386	8/2/2005	STL Edison	12028	A	ANTIMONY	7440-36-0		5.8	ug/l	U	N/A	N/A	5.8	SW6010
NJL000000794	7/26/2005	189668	655386	7/30/2005	STL Edison	12028	A	PHENOL	108-95-2		11	ug/L	U	N/A	N/A	11	SW8270
NJL000000794	7/27/2005	189671	655384	8/1/2005	STL Edison	12028	A	ACENAPHTHYLENE	208-96-8		70	ug/Kg	J	N/A	N/A	1300	SW8270
NJL000000794	7/27/2005	189665	655377	8/2/2005	STL Edison	12028	A	ACETONE	67-64-1		560	ug/Kg	U	N/A	N/A	560	SW8260
NJL000000794	7/26/2005	189630	655343	7/29/2005	STL Edison	12028	A	CHROMIUM	7440-47-3		992	mg/kg		N/A	N/A	0.76	SW6010
NJL000000794	7/27/2005	189653	655373	8/1/2005	STL Edison	12028	A	CHROMIUM	7440-47-3		2290	mg/kg		N/A	N/A	1.2	SW6010
NJL000000794	7/27/2005	189665	655377	8/2/2005	STL Edison	12028	A	THALLIUM	7440-28-0		1.1	mg/kg	U	N/A	N/A	1.1	SW6010
NJL000000794	7/27/2005	189665	655377	7/30/2005	STL Edison	12028	A	4,6-DINITRO-2-METHYLPHENOL	534-52-1		1600	ug/Kg	U	N/A	N/A	1600	SW8270
NJL000000794	7/27/2005	189658	655382	8/1/2005	STL Edison	12028	A	CHROMIUM	7440-47-3		1380	mg/kg		N/A	N/A	0.81	SW6010
NJL000000794	7/27/2005	189665	655377	7/30/2005	STL Edison	12028	A	BENZO(A)PYRENE	50-32-8		40	ug/Kg	U	N/A	N/A	40	SW8270
NJL000000794	7/27/2005	189659	655383	8/3/2005	STL Edison	12028	A	BIS(2-CHLOROETHOXY)METHANE	111-91-1		3200	ug/Kg	U	N/A	N/A	3200	SW8270

NJ_SRPID	NJ_SAMPDATE	NJ_SAMPNUM	NJ_LABID	NJ_DANALYZ	NJ_LABNAME	NJ_NJDLABCERT	NJ_RESULTTYPE	NJ_ANALTPARAM	NJ_CAS	NJ_FILTUNFILT	NJ_CONC	NJ_CONCUNITS	NJ_QAQUAL	NJ_MDL	NJ_QUANTTYPE	NJ_QUANTLEVEL	NJ_ANLYS_MTHD
NJL000000794	7/27/2005	189669	655387	7/29/2005	STL Edison	12028	A	TRANS-1,2-DICHLOROETHENE	156-60-5		5	ug/L	U	N/A	N/A	5	SW8260
NJL000000794	7/27/2005	189659	655383	8/2/2005	STL Edison	12028	A	CIS-1,2-DICHLOROETHENE	156-59-2		1200	ug/Kg	U	N/A	N/A	1200	SW8260
NJL000000794	7/27/2005	189665	655377	7/30/2005	STL Edison	12028	A	2,4-DIMETHYLPHENOL	105-67-9		400	ug/Kg	U	N/A	N/A	400	SW8270
NJL000000794	7/27/2005	189671	655384	8/1/2005	STL Edison	12028	A	1,2,4-TRICHLOROBENZENE	120-82-1		130	ug/Kg	U	N/A	N/A	130	SW8270
NJL000000794	7/27/2005	189671	655384	8/2/2005	STL Edison	12028	A	BENZENE	71-43-2		230	ug/Kg	U	N/A	N/A	230	SW8260
NJL000000794	7/27/2005	189659	655383	8/3/2005	STL Edison	12028	A	BIS(2-CHLOROETHYL)ETHER	111-44-4		320	ug/Kg	U	N/A	N/A	320	SW8270
NJL000000794	7/27/2005	189659	655383	8/2/2005	STL Edison	12028	A	XYLENES, TOTAL	1330-20-7		1200	ug/Kg	U	N/A	N/A	1200	SW8260
NJL000000794	7/27/2005	189671	655384	8/1/2005	STL Edison	12028	A	ANTHRACENE	120-12-7		190	ug/Kg	J	N/A	N/A	1300	SW8270
NJL000000794	7/26/2005	189668	655386	7/30/2005	STL Edison	12028	A	4-CHLOROANILINE	106-47-8		11	ug/L	U	N/A	N/A	11	SW8270
NJL000000794	7/26/2005	189642	655361	7/29/2005	STL Edison	12028	A	CHROMIUM	7440-47-3		7.1	mg/kg		N/A	N/A	0.73	SW6010
NJL000000794	7/27/2005	189659	655383	8/2/2005	STL Edison	12028	T	C11H24Alkane_12.75	TIC		1200	ug/Kg		N/A	N/A		SW8260
NJL000000794	7/27/2005	189659	655383	8/3/2005	STL Edison	12028	A	2,4,6-TRICHLOROPHENOL	88-06-2		3200	ug/Kg	U	N/A	N/A	3200	SW8270
NJL000000794	7/27/2005	189659	655383	8/3/2005	STL Edison	12028	A	PENTACHLOROPHENOL	87-86-5		13000	ug/Kg	U	N/A	N/A	13000	SW8270
NJL000000794	7/26/2005	189668	655386	8/2/2005	STL Edison	12028	A	ARSENIC	7440-38-2		3.2	ug/l	U	N/A	N/A	3.2	SW6010
NJL000000794	7/27/2005	189669	655387	8/2/2005	STL Edison	12028	A	SODIUM	7440-23-5		396	ug/l	U	N/A	N/A	396	SW6010
NJL000000794	7/27/2005	189669	655387	7/29/2005	STL Edison	12028	A	1,1-DICHLOROETHENE	75-35-4		2	ug/L	U	N/A	N/A	2	SW8260
NJL000000794	7/27/2005	189665	655377	7/30/2005	STL Edison	12028	A	INDENO(1,2,3-CD)PYRENE	193-39-5		40	ug/Kg	U	N/A	N/A	40	SW8270
NJL000000794	7/27/2005	189659	655383	8/3/2005	STL Edison	12028	T	Unknown_16.67	TIC		2900	ug/Kg		N/A	N/A		SW8270
NJL000000794	7/27/2005	189659	655383	8/1/2005	STL Edison	12028	A	MERCURY	7439-97-6		159	mg/kg		N/A	N/A	3.2	SW7471
NJL000000794	7/27/2005	189671	655384	8/1/2005	STL Edison	12028	A	DIETHYL PHTHALATE	84-66-2		1300	ug/Kg	U	N/A	N/A	1300	SW8270
NJL000000794	7/27/2005	189659	655383	8/3/2005	STL Edison	12028	A	FLUORENE	86-73-7		3200	ug/Kg	U	N/A	N/A	3200	SW8270
NJL000000794	7/27/2005	189671	655384	8/1/2005	STL Edison	12028	A	HEXACHLOROETHANE	67-72-1		130	ug/Kg	U	N/A	N/A	130	SW8270
NJL000000794	7/27/2005	189665	655377	7/30/2005	STL Edison	12028	A	FLUORENE	86-73-7		400	ug/Kg	U	N/A	N/A	400	SW8270
NJL000000794	7/27/2005	189671	655384	8/1/2005	STL Edison	12028	T	Unknown_15.77	TIC		1300	ug/Kg		N/A	N/A		SW8270
NJL000000794	7/27/2005	189659	655383	8/3/2005	STL Edison	12028	A	CHROMIUM	7440-47-3		6840	mg/kg		N/A	N/A	3	SW6010
NJL000000794	7/26/2005	189625	655348	8/1/2005	STL Edison	12028	A	HEXAVALENT CHROMIUM	18540-29-9		2	mg/kg	U	N/A	N/A	2	SW3060-SW7196
NJL000000794	7/26/2005	189668	655386	8/2/2005	STL Edison	12028	A	MAGNESIUM	7439-95-4		41.6	ug/l	U	N/A	N/A	41.6	SW6010
NJL000000794	7/26/2005	189668	655386	7/30/2005	STL Edison	12028	A	2,4-DIMETHYLPHENOL	105-67-9		11	ug/L	U	N/A	N/A	11	SW8270
NJL000000794	7/27/2005	189669	655387	8/2/2005	STL Edison	12028	A	THALLIUM	7440-28-0		4.7	ug/l	U	N/A	N/A	4.7	SW6010
NJL000000794	7/26/2005	189668	655386	7/29/2005	STL Edison	12028	A	TETRACHLOROETHENE	127-18-4		1	ug/L	U	N/A	N/A	1	SW8260
NJL000000794	7/26/2005	189628	655351	8/1/2005	STL Edison	12028	A	HEXAVALENT CHROMIUM	18540-29-9		2	mg/kg	U	N/A	N/A	2	SW3060-SW7196
NJL000000794	7/26/2005	189668	655386	7/29/2005	STL Edison	12028	A	BROMODICHLOROMETHANE	75-27-4		1	ug/L	U	N/A	N/A	1	SW8260
NJL000000794	7/27/2005	189669	655387	7/30/2005	STL Edison	12028	A	2,6-DINITROTOLUENE	606-20-2		2.1	ug/L	U	N/A	N/A	2.1	SW8270
NJL000000794	7/27/2005	189665	655377	7/30/2005	STL Edison	12028	A	ISOPHORONE	78-59-1		400	ug/Kg	U	N/A	N/A	400	SW8270
NJL000000794	7/26/2005	189668	655386	7/30/2005	STL Edison	12028	A	2,4,6-TRICHLOROPHENOL	88-06-2		11	ug/L	U	N/A	N/A	11	SW8270
NJL000000794	7/27/2005	189665	655377	8/2/2005	STL Edison	12028	A	CALCIUM	7440-70-2		494	mg/kg	B	N/A	N/A	10.2	SW6010
NJL000000794	7/27/2005	189665	655377	7/30/2005	STL Edison	12028	A	HEXACHLOROBENZENE	118-74-1		40	ug/Kg	U	N/A	N/A	40	SW8270
NJL000000794	7/27/2005	189665	655377	7/30/2005	STL Edison	12028	A	ANTHRACENE	120-12-7		400	ug/Kg	U	N/A	N/A	400	SW8270
NJL000000794	7/26/2005	189668	655386	7/30/2005	STL Edison	12028	A	NITROBENZENE	98-95-3		1.1	ug/L	U	N/A	N/A	1.1	SW8270
NJL000000794	7/27/2005	189665	655377	8/2/2005	STL Edison	12028	A	CHLOROMETHANE	74-87-3		560	ug/Kg	U	N/A	N/A	560	SW8260
NJL000000794	7/27/2005	189665	655377	8/2/2005	STL Edison	12028	A	BROMOMETHANE	74-83-9		560	ug/Kg	U	N/A	N/A	560	SW8260
NJL000000794	7/27/2005	189669	655387	7/30/2005	STL Edison	12028	A	2,2'-OXYBIS(1-CHLOROPROPANE)	108-60-1		10	ug/L	U	N/A	N/A	10	SW8270
NJL000000794	7/26/2005	189668	655386	7/29/2005	STL Edison	12028	A	1,1-DICHLOROETHANE	75-34-3		5	ug/L	U	N/A	N/A	5	SW8260
NJL000000794	7/26/2005	189668	655386	8/2/2005	STL Edison	12028	A	MANGANESE	7439-96-5		1.2	ug/l	U	N/A	N/A	1.2	SW6010
NJL000000794	7/26/2005	189668	655386	7/30/2005	STL Edison	12028	A	ISOPHORONE	78-59-1		11	ug/L	U	N/A	N/A	11	SW8270
NJL000000794	7/27/2005	189669	655387	8/2/2005	STL Edison	12028	A	ANTIMONY	7440-36-0		5.8	ug/l	U	N/A	N/A	5.8	SW6010
NJL000000794	7/27/2005	189669	655387	8/2/2005	STL Edison	12028	A	LEAD	7439-92-1		2.7	ug/l	U	N/A	N/A	2.7	SW6010
NJL000000794	7/27/2005	189659	655383	8/2/2005	STL Edison	12028	A	BERYLLIUM	7440-41-7		0.35	mg/kg	B	N/A	N/A	0.11	SW6010
NJL000000794	7/27/2005	189665	655377	7/30/2005	STL Edison	12028	A	BENZO(A)ANTHRACENE	56-55-3		40	ug/Kg	U	N/A	N/A	40	SW8270
NJL000000794	7/27/2005	189665	655377	7/30/2005	STL Edison	12028	A	2,2'-OXYBIS(1-CHLOROPROPANE)	108-60-1		400	ug/Kg	U	N/A	N/A	400	SW8270
NJL000000794	7/26/2005	189668	655386	7/30/2005	STL Edison	12028	A	BIS(2-CHLOROETHOXY)METHANE	111-91-1		11	ug/L	U	N/A	N/A	11	SW8270
NJL000000794	7/27/2005	189671	655384	8/2/2005	STL Edison	12028	A	METHYLENE CHLORIDE	75-09-2		690	ug/Kg	U	N/A	N/A	690	SW8260
NJL000000794	7/26/2005	189668	655386	7/30/2005	STL Edison	12028	A	1,3-DICHLOROBENZENE	541-73-1		11	ug/L	U	N/A	N/A	11	SW8270
NJL000000794	7/27/2005	189671	655384	8/2/2005	STL Edison	12028	A	CALCIUM	7440-70-2		7970	mg/kg		N/A	N/A	16.6	SW6010
NJL000000794	7/27/2005	189659	655383	8/3/2005	STL Edison	12028	A	1,2-DICHLOROBENZENE	95-50-1		3200	ug/Kg	U	N/A	N/A	3200	SW8270
NJL000000794	7/27/2005	189659	655383	8/3/2005	STL Edison	12028	A	2-METHYLPHENOL	95-48-7		3200	ug/Kg	U	N/A	N/A	3200	SW8270
NJL000000794	7/27/2005	189659	655383	8/3/2005	STL Edison	12028	A	3,3'-DICHLOROBENZIDINE	91-94-1		6300	ug/Kg	U	N/A	N/A	6300	SW8270
NJL000000794	7/27/2005	189669	655387	7/29/2005	STL Edison	12028	A	BROMODICHLOROMETHANE	75-27-4		1	ug/L	U	N/A	N/A	1	SW8260
NJL000000794	7/27/2005	189659	655383	8/2/2005	STL Edison	12028	A	MANGANESE	7439-96-5		184	mg/kg		N/A	N/A	0.46	SW6010
NJL000000794	7/27/2005	189669	655387	7/30/2005	STL Edison	12028	A	1,4-DICHLOROBENZENE	106-46-7		10	ug/L	U	N/A	N/A	10	SW8270
NJL000000794	7/26/2005	189668	655386	7/29/2005	STL Edison	12028	A	BROMOMETHANE	74-83-9		5	ug/L	U	N/A	N/A	5	SW8260
NJL000000794	7/26/2005	189668	655386	7/30/2005	STL Edison	12028	A	PYRENE	129-00-0		11	ug/L	U	N/A	N/A	11	SW8270
NJL000000794	7/27/2005	189669	655387	7/30/2005	STL Edison	12028	A	ISOPHORONE	78-59-1		10	ug/L	U	N/A	N/A	10	SW8270
NJL000000794	7/27/2005	189671	655384	8/1/2005	STL Edison	12028	A	1,3-DICHLOROBENZENE	541-73-1		1300	ug/Kg	U	N/A	N/A	1300	SW8270
NJL000000794	7/27/2005	189650	655369	8/1/2005	STL Edison	12028	A	HEXAVALENT CHROMIUM	18540-29-9		6.5	mg/kg		N/A	N/A	2	SW3060-SW7196
NJL000000794	7/27/2005	189671	655384	8/2/2005	STL Edison	12028	A	TRICHLOROETHENE	79-01-6		230	ug/Kg	U	N/A	N/A	230	SW8260
NJL000000794	7/27/2005	189671	655384	8/2/2005	STL Edison	12028	A	ANTIMONY	7440-36-0		2.3	mg/kg	U	N/A	N/A	2.3	SW6010
NJL000000794	7/27/2005	189669	655387	7/29/2005	STL Edison	12028	A	CHLOROBENZENE	108-90-7		5	ug/L	U	N/A	N/A	5	SW8260
NJL000000794	7/27/2005	189665	655377	8/2/2005	STL Edison	12028	A	CHLOROETHANE	75-00-3		560	ug/Kg	U	N/A	N/A	560	SW8260
NJL000000794	7/26/2005	189668	655386	7/30/2005	STL Edison	12028	A	INDENO(1,2,3-CD)PYRENE	193-39-5		1.1	ug/L	U	N/A	N/A	1.1	SW8270
NJL000000794	7/27/2005	189671	655384	8/1/2005	STL Edison	12028	A	2,4-DINITROPHENOL	51-28-5		5200	ug/Kg	U	N/A	N/A	5200	SW8270
NJL000000794	7/27/2005	189671	655384	8/1/2005	STL Edison	12028	A	BENZO(A)PYRENE	50-32-8		430	ug/Kg		N/A	N/A	130	SW8270
NJL000000794	7/27/2005	189671	655384	8/2/2005	STL Edison	12028	A	LEAD	7439-92-1		556	mg/kg		N/A	N/A	1.1	SW6010
NJL000000794	7/27/2005	189671	655384	8/2/2005	STL Edison	12028	A	NICKEL	7440-02-0		31.4	mg/kg		N/A	N/A	0.94	SW6010
NJL000000794	7/27/2005	189659	655383	8/3/2005	STL Edison	12028	A	ACENAPHTHYLENE	208-96-8		3200	ug/Kg	U	N/A	N/A	3200	SW8270
NJL000000794	7/27/2005	189659	655383	8/2/2005	STL Edison	12028	A	1,2-DICHLOROPROPANE	78-87-5		230	ug/Kg	U	N/A	N/A	230	SW8260
NJL000000794	7/27/2005	189659	655383	8/2/2005	STL Edison	12028	A	IRON	7439-89-6		36200	mg/kg		N/A	N/A	14.9	SW6010
NJL000000794	7/27/2005	189671	655384	8/1/2005	STL Edison	12028	A	DIBENZO(A,H)ANTHRACENE	53-70-3		130	ug/Kg	U	N/A	N/A	130	SW8270
NJL000000794	7/27/2005	189665	655377	7/30/2005	STL Edison	12028	A	ACENAPHTHENE	83-32-9		400	ug/Kg	U	N/A	N/A	400	SW8270
NJL000000794	7/27/2005	189659	655383	8/2/2005	STL Edison	12028	A	1,1-DICHLOROETHENE	75-35-4		460	ug/Kg	U	N/A	N/A	460	SW8260
NJL000000794	7/27/2005	189671	655384	8/1/2005	STL Edison	12028	A	BENZO(K)FLUORANTHENE	207-08-9		490	ug/Kg		N/A	N/A	130	SW8270

NJ_SRPID	NJ_SAMPDATE	NJ_SAMPNUM	NJ_LABID	NJ_DANALYZ	NJ_LABNAME	NJ_NJDLABCERT	NJ_RESULTTYPE	NJ_ANALTPARAM	NJ_CAS	NJ_FILTUNFILT	NJ_CONC	NJ_CONCUNITS	NJ_QAQUAL	NJ_MDL	NJ_QUANTTYPE	NJ_QUANTLEVEL	NJ_ANLYS_MTHD
NJL000000794	7/27/2005	189671	655384	8/2/2005	STL Edison	12028	A	1,1,2-TRICHLOROETHANE	79-00-5		690	ug/Kg	U	N/A	N/A	690	SW8260
NJL000000794	7/27/2005	189671	655384	8/2/2005	STL Edison	12028	A	2-BUTANONE	78-93-3		1100	ug/Kg	U	N/A	N/A	1100	SW8260
NJL000000794	7/27/2005	189671	655384	8/2/2005	STL Edison	12028	A	SODIUM	7440-23-5		1200	mg/kg	B	N/A	N/A	154	SW6010
NJL000000794	7/27/2005	189671	655384	8/2/2005	STL Edison	12028	A	MANGANESE	7439-96-5		265	mg/kg		N/A	N/A	0.47	SW6010
NJL000000794	7/27/2005	189671	655384	8/2/2005	STL Edison	12028	A	MAGNESIUM	7439-95-4		3940	mg/kg		N/A	N/A	16.3	SW6010
NJL000000794	7/27/2005	189669	655387	7/30/2005	STL Edison	12028	A	ACENAPHTHENE	83-32-9		10	ug/L	U	N/A	N/A	10	SW8270
NJL000000794	7/26/2005	189629	655352	8/1/2005	STL Edison	12028	A	HEXAVALENT CHROMIUM	18540-29-9		2	mg/kg	U	N/A	N/A	2	SW3060-SW7196
NJL000000794	7/27/2005	189652	655372	8/2/2005	STL Edison	12028	A	CHROMIUM	7440-47-3		9230	mg/kg		N/A	N/A	5.1	SW6010
NJL000000794	7/27/2005	189659	655383	8/2/2005	STL Edison	12028	A	CADMIUM	7440-43-9		0.71	mg/kg	B	N/A	N/A	0.15	SW6010
NJL000000794	7/27/2005	189665	655377	8/2/2005	STL Edison	12028	A	CIS-1,2-DICHLOROETHENE	156-59-2		560	ug/Kg	U	N/A	N/A	560	SW8260
NJL000000794	7/26/2005	189668	655386	7/29/2005	STL Edison	12028	A	CHLORODIBROMOMETHANE	124-48-1		5	ug/L	U	N/A	N/A	5	SW8260
NJL000000794	7/27/2005	189669	655387	8/2/2005	STL Edison	12028	A	NICKEL	7440-02-0		2.4	ug/l	U	N/A	N/A	2.4	SW6010
NJL000000794	7/27/2005	189669	655387	7/30/2005	STL Edison	12028	A	DI-N-OCTYL PHTHALATE	117-84-0		10	ug/L	U	N/A	N/A	10	SW8270
NJL000000794	7/27/2005	189659	655383	8/2/2005	STL Edison	12028	A	CHLOROBENZENE	108-90-7		1200	ug/Kg	U	N/A	N/A	1200	SW8260
NJL000000794	7/26/2005	189634	655347	8/1/2005	STL Edison	12028	A	HEXAVALENT CHROMIUM	18540-29-9		2	mg/kg	U	N/A	N/A	2	SW3060-SW7196
NJL000000794	7/27/2005	189659	655383	8/2/2005	STL Edison	12028	A	TOLUENE	108-88-3		1200	ug/Kg	U	N/A	N/A	1200	SW8260
NJL000000794	7/27/2005	189659	655383	8/2/2005	STL Edison	12028	A	CHLORODIBROMOMETHANE	124-48-1		1200	ug/Kg	U	N/A	N/A	1200	SW8260
NJL000000794	7/26/2005	189634	655347	7/29/2005	STL Edison	12028	A	CHROMIUM	7440-47-3		4	mg/kg		N/A	N/A	0.71	SW6010
NJL000000794	7/26/2005	189639	655358	7/29/2005	STL Edison	12028	A	CHROMIUM	7440-47-3		86.1	mg/kg		N/A	N/A	0.68	SW6010
NJL000000794	7/26/2005	189639	655358	8/1/2005	STL Edison	12028	A	HEXAVALENT CHROMIUM	18540-29-9		2	mg/kg	U	N/A	N/A	2	SW3060-SW7196
NJL000000794	7/27/2005	189659	655383	8/2/2005	STL Edison	12028	A	4-METHYL-2-PENTANONE	108-10-1		1200	ug/Kg	U	N/A	N/A	1200	SW8260
NJL000000794	7/27/2005	189669	655387	8/2/2005	STL Edison	12028	A	CALCIUM	7440-70-2		42.5	ug/l	U	N/A	N/A	42.5	SW6010
NJL000000794	7/27/2005	189669	655387	7/30/2005	STL Edison	12028	A	2-NITROPHENOL	88-75-5		10	ug/L	U	N/A	N/A	10	SW8270
NJL000000794	7/27/2005	189669	655387	7/30/2005	STL Edison	12028	A	N-NITROSODIPHENYLAMINE	86-30-6		10	ug/L	U	N/A	N/A	10	SW8270
NJL000000794	7/27/2005	189659	655383	8/3/2005	STL Edison	12028	A	2-CHLOROPHENOL	95-57-8		3200	ug/Kg	U	N/A	N/A	3200	SW8270
NJL000000794	7/27/2005	189671	655384	8/2/2005	STL Edison	12028	A	BROMOFORM	75-25-2		920	ug/Kg	U	N/A	N/A	920	SW8260
NJL000000794	7/27/2005	189659	655383	8/3/2005	STL Edison	12028	A	2,4-DINITROTOLUENE	121-14-2		630	ug/Kg	U	N/A	N/A	630	SW8270
NJL000000794	7/27/2005	189659	655383	8/2/2005	STL Edison	12028	A	1,1,1-TRICHLOROETHANE	71-55-6		1200	ug/Kg	U	N/A	N/A	1200	SW8260
NJL000000794	7/27/2005	189671	655384	8/1/2005	STL Edison	12028	A	INDENO(1,2,3-CD)PYRENE	193-39-5		110	ug/Kg	J	N/A	N/A	130	SW8270
NJL000000794	7/27/2005	189671	655384	8/2/2005	STL Edison	12028	A	CARBON DISULFIDE	75-15-0		1100	ug/Kg	U	N/A	N/A	1100	SW8260
NJL000000794	7/27/2005	189671	655384	8/2/2005	STL Edison	12028	A	CADMIUM	7440-43-9		0.88	mg/kg	B	N/A	N/A	0.16	SW6010
NJL000000794	7/27/2005	189669	655387	7/30/2005	STL Edison	12028	A	PENTACHLOROPHENOL	87-86-5		42	ug/L	U	N/A	N/A	42	SW8270
NJL000000794	7/26/2005	189630	655343	8/1/2005	STL Edison	12028	A	HEXAVALENT CHROMIUM	18540-29-9		38.5	mg/kg		N/A	N/A	2	SW3060-SW7196
NJL000000794	7/27/2005	189654	655371	8/1/2005	STL Edison	12028	A	HEXAVALENT CHROMIUM	18540-29-9		38.3	mg/kg		N/A	N/A	2	SW3060-SW7196
NJL000000794	7/27/2005	189659	655383	8/2/2005	STL Edison	12028	A	BARIUM	7440-39-3		721	mg/kg		N/A	N/A	0.65	SW6010
NJL000000794	7/27/2005	189669	655387	7/29/2005	STL Edison	12028	A	CIS-1,2-DICHLOROETHENE	156-59-2		5	ug/L	U	N/A	N/A	5	SW8260
NJL000000794	7/27/2005	189665	655377	8/2/2005	STL Edison	12028	A	TRICHLOROETHENE	79-01-6		110	ug/Kg	U	N/A	N/A	110	SW8260
NJL000000794	7/26/2005	189668	655386	7/30/2005	STL Edison	12028	A	4-CHLORO-3-METHYLPHENOL	59-50-7		11	ug/L	U	N/A	N/A	11	SW8270
NJL000000794	7/27/2005	189665	655377	8/2/2005	STL Edison	12028	A	SODIUM	7440-23-5		127	mg/kg	B	N/A	N/A	94.8	SW6010
NJL000000794	7/27/2005	189669	655387	7/30/2005	STL Edison	12028	A	ANTHRACENE	120-12-7		10	ug/L	U	N/A	N/A	10	SW8270
NJL000000794	7/26/2005	189668	655386	7/30/2005	STL Edison	12028	A	2,4-DINITROPHENOL	51-28-5		44	ug/L	U	N/A	N/A	44	SW8270
NJL000000794	7/27/2005	189665	655377	7/30/2005	STL Edison	12028	A	CHRYSENE	218-01-9		400	ug/Kg	U	N/A	N/A	400	SW8270
NJL000000794	7/27/2005	189665	655377	8/2/2005	STL Edison	12028	A	1,1,2,2-TETRACHLOROETHANE	79-34-5		110	ug/Kg	U	N/A	N/A	110	SW8260
NJL000000794	7/27/2005	189665	655377	8/2/2005	STL Edison	12028	A	NICKEL	7440-02-0		5.4	mg/kg	B	N/A	N/A	0.58	SW6010
NJL000000794	7/27/2005	189665	655377	7/30/2005	STL Edison	12028	A	4-NITROANILINE	100-01-6		800	ug/Kg	U	N/A	N/A	800	SW8270
NJL000000794	7/27/2005	189665	655377	8/2/2005	STL Edison	12028	A	LEAD	7439-92-1		21.5	mg/kg		N/A	N/A	0.65	SW6010
NJL000000794	7/26/2005	189668	655386	7/30/2005	STL Edison	12028	A	DI-N-BUTYL PHTHALATE	84-74-2		11	ug/L	U	N/A	N/A	11	SW8270
NJL000000794	7/27/2005	189665	655377	8/2/2005	STL Edison	12028	A	CHLORODIBROMOMETHANE	124-48-1		560	ug/Kg	U	N/A	N/A	560	SW8260
NJL000000794	7/27/2005	189671	655384	8/1/2005	STL Edison	12028	A	2-CHLOROPHENOL	95-57-8		1300	ug/Kg	U	N/A	N/A	1300	SW8270
NJL000000794	7/27/2005	189665	655377	7/30/2005	STL Edison	12028	A	3,3'-DICHLOROBENZIDINE	91-94-1		800	ug/Kg	U	N/A	N/A	800	SW8270
NJL000000794	7/27/2005	189671	655384	8/1/2005	STL Edison	12028	A	2,4,5-TRICHLOROPHENOL	95-95-4		1300	ug/Kg	U	N/A	N/A	1300	SW8270
NJL000000794	7/27/2005	189671	655384	8/2/2005	STL Edison	12028	A	2-HEXANONE	591-78-6		1100	ug/Kg	U	N/A	N/A	1100	SW8260
NJL000000794	7/26/2005	189633	655346	8/1/2005	STL Edison	12028	A	HEXAVALENT CHROMIUM	18540-29-9		2	mg/kg	U	N/A	N/A	2	SW3060-SW7196
NJL000000794	7/27/2005	189659	655383	8/2/2005	STL Edison	12028	A	TETRACHLOROETHENE	127-18-4		230	ug/Kg	U	N/A	N/A	230	SW8260
NJL000000794	7/27/2005	189659	655383	8/3/2005	STL Edison	12028	A	2,4,5-TRICHLOROPHENOL	95-95-4		3200	ug/Kg	U	N/A	N/A	3200	SW8270
NJL000000794	7/27/2005	189669	655387	7/30/2005	STL Edison	12028	A	DIBENZO(A,H)ANTHRACENE	53-70-3		1	ug/L	U	N/A	N/A	1	SW8270
NJL000000794	7/27/2005	189669	655387	8/2/2005	STL Edison	12028	A	ALUMINUM	7429-90-5		62.6	ug/l	U	N/A	N/A	62.6	SW6010
NJL000000794	7/27/2005	189669	655387	7/30/2005	STL Edison	12028	A	BENZO(G,H,I)PERYLENE	191-24-2		10	ug/L	U	N/A	N/A	10	SW8270
NJL000000794	7/27/2005	189669	655387	7/30/2005	STL Edison	12028	A	BENZO(K)FLUORANTHENE	207-08-9		1	ug/L	U	N/A	N/A	1	SW8270
NJL000000794	7/26/2005	189668	655386	7/30/2005	STL Edison	12028	A	3-NITROANILINE	99-09-2		22	ug/L	U	N/A	N/A	22	SW8270
NJL000000794	7/27/2005	189669	655387	7/29/2005	STL Edison	12028	A	ACETONE	67-64-1		5	ug/L	U	N/A	N/A	5	SW8260
NJL000000794	7/26/2005	189668	655386	7/29/2005	STL Edison	12028	A	CHLOROFORM	67-66-3		5	ug/L	U	N/A	N/A	5	SW8260
NJL000000794	7/27/2005	189669	655387	7/30/2005	STL Edison	12028	A	NITROBENZENE	98-95-3		1	ug/L	U	N/A	N/A	1	SW8270
NJL000000794	7/27/2005	189669	655387	7/29/2005	STL Edison	12028	A	2-HEXANONE	591-78-6		5	ug/L	U	N/A	N/A	5	SW8260
NJL000000794	7/26/2005	189668	655386	7/29/2005	STL Edison	12028	A	TRANS-1,3-DICHLOROPROPENE	10061-02-6		5	ug/L	U	N/A	N/A	5	SW8260
NJL000000794	7/26/2005	189668	655386	8/2/2005	STL Edison	12028	A	ALUMINUM	7429-90-5		62.6	ug/l	U	N/A	N/A	62.6	SW6010
NJL000000794	7/26/2005	189668	655386	7/30/2005	STL Edison	12028	A	N-NITROSODIPHENYLAMINE	86-30-6		11	ug/L	U	N/A	N/A	11	SW8270
NJL000000794	7/27/2005	189669	655387	7/29/2005	STL Edison	12028	A	METHYLENE CHLORIDE	75-09-2		3	ug/L	U	N/A	N/A	3	SW8260
NJL000000794	7/26/2005	189668	655386	8/2/2005	STL Edison	12028	A	BARIUM	7440-39-3		1.7	ug/l	U	N/A	N/A	1.7	SW6010

NJ_SRPID	NJ_SAMPDATE	NJ_SAMPNUM	NJ_LABID	NJ_DANALYZ	NJ_LABNAME	NJ_NJDLABCERT	NJ_RESULTTYPE	NJ_ANALTPARAM	NJ_CAS	NJ_FILTUNFILT	NJ_CONC	NJ_CONCUNITS	NJ_QAQUAL	NJ_MDL	NJ_QUANTTYPE	NJ_QUANTLEVEL	NJ_ANLYS_MTHD
NJL00000877	7/12/2005	188844	651173	7/17/2005	STL Edison	12028	A	VANADIUM	7440-62-2		1.5	ug/l	U	N/A	N/A	1.5	E200.7
NJL00000877	7/12/2005	188844	651173	7/17/2005	STL Edison	12028	A	THALLIUM	7440-28-0		4.8	ug/l	U	N/A	N/A	4.8	E200.7
NJL00000877	7/12/2005	188844	651173	7/17/2005	STL Edison	12028	A	SELENIUM	7782-49-2		4.8	ug/l	U	N/A	N/A	4.8	E200.7
NJL00000877	7/12/2005	188844	651173	7/17/2005	STL Edison	12028	A	ANTIMONY	7440-36-0		4.9	ug/l	U	N/A	N/A	4.9	E200.7
NJL00000877	7/12/2005	188844	651173	7/17/2005	STL Edison	12028	A	LEAD	7439-92-1		28.2	ug/l		N/A	N/A	2.2	E200.7
NJL00000877	7/12/2005	188844	651173	7/17/2005	STL Edison	12028	A	NICKEL	7440-02-0		3.9	ug/l	U	N/A	N/A	3.9	E200.7
NJL00000877	7/12/2005	188844	651173	7/18/2005	STL Edison	12028	A	SODIUM	7440-23-5		290000	ug/l		N/A	N/A	722	E200.7
NJL00000877	7/12/2005	188844	651173	7/17/2005	STL Edison	12028	A	MANGANESE	7439-96-5		190	ug/l		N/A	N/A	2.9	E200.7
NJL00000877	7/12/2005	188843	651175	7/17/2005	STL Edison	12028	A	COPPER	7440-50-8		25.7	ug/l		N/A	N/A	3.1	E200.7
NJL00000877	7/12/2005	188843	651175	7/17/2005	STL Edison	12028	A	CHROMIUM	7440-47-3		1370	ug/l		N/A	N/A	2.8	E200.7
NJL00000877	7/12/2005	188843	651175	7/17/2005	STL Edison	12028	A	COBALT	7440-48-4		3.5	ug/l	U	N/A	N/A	3.5	E200.7
NJL00000877	7/12/2005	188843	651175	7/17/2005	STL Edison	12028	A	CADMIUM	7440-43-9		0.5	ug/l	U	N/A	N/A	0.5	E200.7
NJL00000877	7/12/2005	188843	651175	7/17/2005	STL Edison	12028	A	CALCIUM	7440-70-2		58100	ug/l		N/A	N/A	74.5	E200.7
NJL00000877	7/12/2005	188843	651175	7/17/2005	STL Edison	12028	A	BERYLLIUM	7440-41-7		0.1	ug/l	U	N/A	N/A	0.1	E200.7
NJL00000877	7/12/2005	188843	651175	7/17/2005	STL Edison	12028	A	BARIUM	7440-39-3		158	ug/l		N/A	N/A	1.3	E200.7
NJL00000877	7/12/2005	188843	651175	7/17/2005	STL Edison	12028	A	ARSENIC	7440-38-2		20.1	ug/l		N/A	N/A	4.5	E200.7
NJL00000877	7/12/2005	188843	651175	7/18/2005	STL Edison	12028	A	BIS(2-CHLOROETHYL)ETHER	111-44-4		1	ug/L	U	N/A	N/A	1	SW8270
NJL00000877	7/12/2005	188843	651175	7/18/2005	STL Edison	12028	A	PHENOL	108-95-2		23	ug/L		N/A	N/A	10	SW8270
NJL00000877	7/12/2005	188843	651175	7/18/2005	STL Edison	12028	A	2,2'-OXYBIS(1-CHLOROPROPANE)	108-60-1		10	ug/L	U	N/A	N/A	10	SW8270
NJL00000877	7/12/2005	188843	651175	7/18/2005	STL Edison	12028	A	4-CHLOROANILINE	106-47-8		10	ug/L	U	N/A	N/A	10	SW8270
NJL00000877	7/12/2005	188843	651175	7/18/2005	STL Edison	12028	A	1,4-DICHLOROBENZENE	106-46-7		10	ug/L	U	N/A	N/A	10	SW8270
NJL00000877	7/12/2005	188843	651175	7/18/2005	STL Edison	12028	A	4-METHYLPHENOL	106-44-5		1.4	ug/L	J	N/A	N/A	10	SW8270
NJL00000877	7/12/2005	188843	651175	7/18/2005	STL Edison	12028	A	2,4-DIMETHYLPHENOL	105-67-9		10	ug/L	U	N/A	N/A	10	SW8270
NJL00000877	7/12/2005	188843	651175	7/18/2005	STL Edison	12028	T	Benzeneaceticacid_8.53	TIC		31	ug/L		N/A	N/A		SW8270
NJL00000877	7/12/2005	188845	651174	7/14/2005	STL Edison	12028	A	BROMOMETHANE	74-83-9		5	ug/L	U	N/A	N/A	5	SW8260
NJL00000877	7/12/2005	188845	651174	7/14/2005	STL Edison	12028	A	1,1,1-TRICHLOROETHANE	71-55-6		5	ug/L	U	N/A	N/A	5	SW8260
NJL00000877	7/12/2005	188845	651174	7/14/2005	STL Edison	12028	A	BENZENE	71-43-2		1	ug/L	U	N/A	N/A	1	SW8260
NJL00000877	7/12/2005	188845	651174	7/14/2005	STL Edison	12028	A	1,1-DICHLOROETHENE	75-35-4		2	ug/L	U	N/A	N/A	2	SW8260
NJL00000877	7/12/2005	188845	651174	7/14/2005	STL Edison	12028	A	CHLOROFORM	67-66-3		5	ug/L	U	N/A	N/A	5	SW8260
NJL00000877	7/12/2005	188845	651174	7/14/2005	STL Edison	12028	A	ACETONE	67-64-1		12	ug/L		N/A	N/A	5	SW8260
NJL00000877	7/12/2005	188845	651174	7/14/2005	STL Edison	12028	A	2-HEXANONE	591-78-6		5	ug/L	U	N/A	N/A	5	SW8260
NJL00000877	7/12/2005	188845	651174	7/14/2005	STL Edison	12028	A	TRICHLOROETHENE	79-01-6		1	ug/L	U	N/A	N/A	1	SW8260
NJL00000877	7/12/2005	188845	651174	7/16/2005	STL Edison	12028	A	HEXACHLOROBENZENE	118-74-1		1	ug/L	U	N/A	N/A	1	SW8270
NJL00000877	7/12/2005	188845	651174	7/16/2005	STL Edison	12028	A	BIS(2-CHLOROETHYL)ETHER	111-44-4		1	ug/L	U	N/A	N/A	1	SW8270
NJL00000877	7/12/2005	188845	651174	7/16/2005	STL Edison	12028	A	ANTHRACENE	120-12-7		10	ug/L	U	N/A	N/A	10	SW8270
NJL00000877	7/12/2005	188845	651174	7/16/2005	STL Edison	12028	A	NITROBENZENE	98-95-3		1	ug/L	U	N/A	N/A	1	SW8270
NJL00000877	7/12/2005	188845	651174	7/16/2005	STL Edison	12028	A	2,4-DINITROTOLUENE	121-14-2		2.1	ug/L	U	N/A	N/A	2.1	SW8270
NJL00000877	7/12/2005	188845	651174	7/16/2005	STL Edison	12028	A	2,4-DICHLOROPHENOL	120-83-2		10	ug/L	U	N/A	N/A	10	SW8270
NJL00000877	7/12/2005	188845	651174	7/16/2005	STL Edison	12028	A	1,2,4-TRICHLOROBENZENE	120-82-1		1	ug/L	U	N/A	N/A	1	SW8270
NJL00000877	7/12/2005	188845	651174	7/16/2005	STL Edison	12028	A	PYRENE	129-00-0		10	ug/L	U	N/A	N/A	10	SW8270
NJL00000877	7/12/2005	188841	651176	7/14/2005	STL Edison	12028	A	BENZENE	71-43-2		1	ug/L	U	N/A	N/A	1	SW8260
NJL00000877	7/12/2005	188841	651176	7/16/2005	STL Edison	12028	A	CARBAZOLE	86-74-8		10	ug/L	U	N/A	N/A	10	SW8270
NJL00000877	7/12/2005	188843	651175	7/14/2005	STL Edison	12028	A	CIS-1,2-DICHLOROETHENE	156-59-2		5	ug/L	U	N/A	N/A	5	SW8260
NJL00000877	7/12/2005	188843	651175	7/14/2005	STL Edison	12028	A	XYLENES, TOTAL	1330-20-7		5	ug/L	U	N/A	N/A	5	SW8260
NJL00000877	7/12/2005	188843	651175	7/14/2005	STL Edison	12028	A	TETRACHLOROETHENE	127-18-4		1	ug/L	U	N/A	N/A	1	SW8260
NJL00000877	7/12/2005	188843	651175	7/14/2005	STL Edison	12028	A	CHLORODIBROMOMETHANE	124-48-1		5	ug/L	U	N/A	N/A	5	SW8260
NJL00000877	7/12/2005	188843	651175	7/14/2005	STL Edison	12028	A	CHLOROBENZENE	108-90-7		5	ug/L	U	N/A	N/A	5	SW8260
NJL00000877	7/12/2005	188843	651175	7/14/2005	STL Edison	12028	A	TOLUENE	108-88-3		5	ug/L	U	N/A	N/A	5	SW8260
NJL00000877	7/12/2005	188843	651175	7/14/2005	STL Edison	12028	A	4-METHYL-2-PENTANONE	108-10-1		5	ug/L	U	N/A	N/A	5	SW8260
NJL00000877	7/12/2005	188843	651175	7/14/2005	STL Edison	12028	A	1,2-DICHLOROETHANE	107-06-2		2	ug/L	U	N/A	N/A	2	SW8260
NJL00000877	7/12/2005	188843	651175	7/14/2005	STL Edison	12028	A	TRANS-1,3-DICHLOROPROPENE	10061-02-6		5	ug/L	U	N/A	N/A	5	SW8260
NJL00000877	7/12/2005	188843	651175	7/14/2005	STL Edison	12028	A	CIS-1,3-DICHLOROPROPENE	10061-01-5		5	ug/L	U	N/A	N/A	5	SW8260
NJL00000877	7/12/2005	188843	651175	7/14/2005	STL Edison	12028	A	STYRENE	100-42-5		5	ug/L	U	N/A	N/A	5	SW8260
NJL00000877	7/12/2005	188843	651175	7/14/2005	STL Edison	12028	A	ETHYLBENZENE	100-41-4		4	ug/L	U	N/A	N/A	4	SW8260
NJL00000877	7/12/2005	188843	651175	7/13/2005	STL Edison	12028	A	HEXAVALENT CHROMIUM	18540-29-9		115	ug/l		N/A	N/A	50	SW7196
NJL00000877	7/12/2005	188843	651175	7/13/2005	STL Edison	12028	A	IRON	7439-89-6		0.17	mg/l		N/A	N/A	0.1	SM3500-FeD
NJL00000877	7/12/2005	188843	651175	7/21/2005	STL Edison	12028	A	TOTAL ORGANIC CARBON	TOC		111	mg/l		N/A	N/A	5	E415.1
NJL00000877	7/12/2005	188843	651175	7/19/2005	STL Edison	12028	A	SULFIDE	18496-25-8		1	mg/l	U	N/A	N/A	1	E376.1
NJL00000877	7/12/2005	188843	651175	7/21/2005	STL Edison	12028	A	SULFATE	14808-79-8		10	mg/l	U	N/A	N/A	10	E375.4
NJL00000877	7/12/2005	188843	651175	7/19/2005	STL Edison	12028	A	Total alkalinity	ALK		524	mg/l		N/A	N/A	5	E310.1
NJL00000877	7/12/2005	188843	651175	7/17/2005	STL Edison	12028	A	ZINC	7440-66-6		245	ug/l		N/A	N/A	5.8	E200.7
NJL00000877	7/12/2005	188843	651175	7/17/2005	STL Edison	12028	A	VANADIUM	7440-62-2		70.8	ug/l		N/A	N/A	1.5	E200.7
NJL00000877	7/12/2005	188843	651175	7/17/2005	STL Edison	12028	A	THALLIUM	7440-28-0		4.8	ug/l	U	N/A	N/A	4.8	E200.7
NJL00000877	7/12/2005	188843	651175	7/17/2005	STL Edison	12028	A	SELENIUM	7782-49-2		4.8	ug/l	U	N/A	N/A	4.8	E200.7
NJL00000877	7/12/2005	188843	651175	7/17/2005	STL Edison	12028	A	ANTIMONY	7440-36-0		4.9	ug/l	U	N/A	N/A	4.9	E200.7
NJL00000877	7/12/2005	188843	651175	7/17/2005	STL Edison	12028	A	LEAD	7439-92-1		159	ug/l		N/A	N/A	2.2	E200.7
NJL00000877	7/12/2005	188843	651175	7/17/2005	STL Edison	12028	A	NICKEL	7440-02-0		57.2	ug/l		N/A	N/A	3.9	E200.7
NJL00000877	7/12/2005	188843	651175	7/17/2005	STL Edison	12028	A	SODIUM	7440-23-5		227000	ug/l		N/A	N/A	361	E200.7
NJL00000877	7/12/2005	188843	651175	7/17/2005	STL Edison	12028	A	MANGANESE	7439-96-5		13	ug/l		N/A	N/A	2.9	E200.7
NJL00000877	7/12/2005	188843	651175	7/17/2005	STL Edison	12028	A	MAGNESIUM	7439-95-4		712	ug/l		N/A	N/A	70	E200.7
NJL00000877	7/12/2005	188843	651175	7/17/2005	STL Edison	12028	A	POTASSIUM	9/7/7440		17500	ug/l		N/A	N/A	130	E200.7
NJL00000877	7/12/2005	188843	651175	7/17/2005	STL Edison	12028	A	IRON	7439-89-6		1150	ug/l		N/A	N/A	39.7	E200.7
NJL00000877	7/12/2005	188843	651175	7/17/2005	STL Edison	12028	A	ALUMINUM	7429-90-5		877	ug/l		N/A	N/A	77.4	E200.7
NJL00000877	7/12/2005	188843	651175	7/17/2005	STL Edison	12028	A	SILVER	7440-22-4		1.2	ug/l	U	N/A	N/A	1.2	E200.7
NJL00000877	7/12/2005	188843	651175	7/19/2005	STL Edison	12028	A	TOTAL DISSOLVED SOLIDS	TDS		1010	mg/l		N/A	N/A	40	E160.1
NJL00000877	7/12/2005	188843	651175	7/12/2005	STL Edison	12028	A	pH	PH		11.58	S.U.		N/A	N/A	0	E150.1
NJL00000877	7/12/2005	188843	651175	7/15/2005	STL Edison	12028	A	MERCURY	7439-97-6		0.53	ug/l		N/A	N/A	0.1	C245.1
NJL00000877	7/12/2005	188843	651175	7/15/2005	STL Edison	12028	A	CHLORIDE	16887-00-6		69.7	mg/l		N/A	N/A	5	A407A
NJL00000877	7/12/2005	188843	651175	7/18/2005	STL Edison	12028	A	3-NITROANILINE	99-09-2		20	ug/L	U	N/A	N/A	20	SW8270
NJL00000877	7/12/2005	188843	651175	7/18/2005	STL Edison	12028	A	NITROBENZENE	98-95-3		1	ug/L	U	N/A	N/A	1	SW8270
NJL00000877	7/12/2005	188843	651175	7/18/2005	STL Edison	12028	A	2,4,5-TRICHLOROPHENOL	95-95-4		10	ug/L	U	N/A	N/A	10	SW8270

NJ_SRPID	NJ_SAMPDATE	NJ_SAMPNUM	NJ_LABID	NJ_DANALYZ	NJ_LABNAME	NJ_NJDLABCERT	NJ_RESULTTYPE	NJ_ANALTPARAM	NJ_CAS	NJ_FILTUNFILT	NJ_CONC	NJ_CONCUNITS	NJ_QAQUAL	NJ_MDL	NJ_QUANTTYPE	NJ_QUANTLEVEL	NJ_ANLYS_MTHD
NJL00000877	7/12/2005	188843	651175	7/18/2005	STL Edison	12028	A	2-CHLOROPHENOL	95-57-8		10	ug/L	U	N/A	N/A	10	SW8270
NJL00000877	7/12/2005	188843	651175	7/18/2005	STL Edison	12028	A	1,2-DICHLOROBENZENE	95-50-1		10	ug/L	U	N/A	N/A	10	SW8270
NJL00000877	7/12/2005	188843	651175	7/18/2005	STL Edison	12028	A	2-METHYLPHENOL	95-48-7		0.3	ug/L	J	N/A	N/A	10	SW8270
NJL00000877	7/12/2005	188843	651175	7/18/2005	STL Edison	12028	A	3,3'-DICHLOROBENZIDINE	91-94-1		20	ug/L	U	N/A	N/A	20	SW8270
NJL00000877	7/12/2005	188843	651175	7/18/2005	STL Edison	12028	A	2-CHLORONAPHTHALENE	91-58-7		10	ug/L	U	N/A	N/A	10	SW8270
NJL00000877	7/12/2005	188843	651175	7/18/2005	STL Edison	12028	A	2-METHYLNAPHTHALENE	91-57-6		10	ug/L	U	N/A	N/A	10	SW8270
NJL00000877	7/12/2005	188843	651175	7/18/2005	STL Edison	12028	A	NAPHTHALENE	91-20-3		2.1	ug/L	J	N/A	N/A	10	SW8270
NJL00000877	7/12/2005	188843	651175	7/18/2005	STL Edison	12028	A	2-NITROPHENOL	88-75-5		10	ug/L	U	N/A	N/A	10	SW8270
NJL00000877	7/12/2005	188843	651175	7/18/2005	STL Edison	12028	A	2-NITROANILINE	88-74-4		20	ug/L	U	N/A	N/A	20	SW8270
NJL00000877	7/12/2005	188843	651175	7/18/2005	STL Edison	12028	A	2,4,6-TRICHLOROPHENOL	88-06-2		10	ug/L	U	N/A	N/A	10	SW8270
NJL00000877	7/12/2005	188843	651175	7/18/2005	STL Edison	12028	A	PENTACHLOROPHENOL	87-86-5		40	ug/L	U	N/A	N/A	40	SW8270
NJL00000877	7/12/2005	188843	651175	7/18/2005	STL Edison	12028	A	HEXACHLOROBUTADIENE	87-68-3		2	ug/L	U	N/A	N/A	2	SW8270
NJL00000877	7/12/2005	188843	651175	7/18/2005	STL Edison	12028	A	CARBAZOLE	86-74-8		10	ug/L	U	N/A	N/A	10	SW8270
NJL00000877	7/12/2005	188843	651175	7/18/2005	STL Edison	12028	A	FLUORENE	86-73-7		0.2	ug/L	J	N/A	N/A	10	SW8270
NJL00000877	7/12/2005	188843	651175	7/18/2005	STL Edison	12028	A	N-NITROSODIPHENYLAMINE	86-30-6		10	ug/L	U	N/A	N/A	10	SW8270
NJL00000877	7/12/2005	188843	651175	7/18/2005	STL Edison	12028	A	BUTYLBENZYL PHTHALATE	85-68-7		10	ug/L	U	N/A	N/A	10	SW8270
NJL00000877	7/12/2005	188843	651175	7/18/2005	STL Edison	12028	A	PHENANTHRENE	85-01-8		1.4	ug/L	J	N/A	N/A	10	SW8270
NJL00000877	7/12/2005	188843	651175	7/18/2005	STL Edison	12028	A	DI-N-BUTYL PHTHALATE	84-74-2		10	ug/L	U	N/A	N/A	10	SW8270
NJL00000877	7/12/2005	188843	651175	7/18/2005	STL Edison	12028	A	DIETHYL PHTHALATE	84-66-2		10	ug/L	U	N/A	N/A	10	SW8270
NJL00000877	7/12/2005	188843	651175	7/18/2005	STL Edison	12028	A	ACENAPHTHENE	83-32-9		0.6	ug/L	J	N/A	N/A	10	SW8270
NJL00000877	7/12/2005	188843	651175	7/18/2005	STL Edison	12028	A	ISOPHORONE	78-59-1		10	ug/L	U	N/A	N/A	10	SW8270
NJL00000877	7/12/2005	188843	651175	7/18/2005	STL Edison	12028	A	HEXACHLOROCYCLOPENTADIENE	77-47-4		10	ug/L	U	N/A	N/A	10	SW8270
NJL00000877	7/12/2005	188843	651175	7/18/2005	STL Edison	12028	T	Camphor_7.62	TIC		12	ug/L		N/A	N/A		SW8270
NJL00000877	7/12/2005	188843	651175	7/18/2005	STL Edison	12028	A	4-CHLOROPHENYL PHENYL ETHER	7005-72-3		10	ug/L	U	N/A	N/A	10	SW8270
NJL00000877	7/12/2005	188843	651175	7/18/2005	STL Edison	12028	A	HEXACHLOROETHANE	67-72-1		1	ug/L	U	N/A	N/A	1	SW8270
NJL00000877	7/12/2005	188843	651175	7/18/2005	STL Edison	12028	A	N-NITROSO-DI-N-PROPYLAMINE	621-64-7		1	ug/L	U	N/A	N/A	1	SW8270
NJL00000877	7/12/2005	188843	651175	7/18/2005	STL Edison	12028	A	2,6-DINITROTOLUENE	606-20-2		2	ug/L	U	N/A	N/A	2	SW8270
NJL00000877	7/12/2005	188843	651175	7/18/2005	STL Edison	12028	A	4-CHLORO-3-METHYLPHENOL	59-50-7		10	ug/L	U	N/A	N/A	10	SW8270
NJL00000877	7/12/2005	188843	651175	7/18/2005	STL Edison	12028	A	BENZO(A)ANTHRACENE	56-55-3		0.4	ug/L	J	N/A	N/A	1	SW8270
NJL00000877	7/12/2005	188843	651175	7/18/2005	STL Edison	12028	A	1,3-DICHLOROBENZENE	541-73-1		10	ug/L	U	N/A	N/A	10	SW8270
NJL00000877	7/12/2005	188843	651175	7/18/2005	STL Edison	12028	A	4,6-DINITRO-2-METHYLPHENOL	534-52-1		40	ug/L	U	N/A	N/A	40	SW8270
NJL00000877	7/12/2005	188843	651175	7/18/2005	STL Edison	12028	A	DIBENZO(A,H)ANTHRACENE	53-70-3		1	ug/L	U	N/A	N/A	1	SW8270
NJL00000877	7/12/2005	188843	651175	7/18/2005	STL Edison	12028	A	2,4-DINITROPHENOL	51-28-5		40	ug/L	U	N/A	N/A	40	SW8270
NJL00000877	7/12/2005	188843	651175	7/18/2005	STL Edison	12028	A	BENZO(A)PYRENE	50-32-8		1	ug/L	U	N/A	N/A	1	SW8270
NJL00000877	7/12/2005	188843	651175	7/18/2005	STL Edison	12028	T	Ethanone,1-(4-hydroxy-3,5-dimethoxyphen_12.20	TIC		15	ug/L		N/A	N/A		SW8270
NJL00000877	7/12/2005	188843	651175	7/18/2005	STL Edison	12028	A	CHRYSENE	218-01-9		0.6	ug/L	J	N/A	N/A	10	SW8270
NJL00000877	7/12/2005	188843	651175	7/18/2005	STL Edison	12028	A	ACENAPHTHYLENE	208-96-8		10	ug/L	U	N/A	N/A	10	SW8270
NJL00000877	7/12/2005	188843	651175	7/18/2005	STL Edison	12028	A	BENZO(K)FLUORANTHENE	207-08-9		1	ug/L	U	N/A	N/A	1	SW8270
NJL00000877	7/12/2005	188843	651175	7/18/2005	STL Edison	12028	A	FLUORANTHENE	206-44-0		1.5	ug/L	J	N/A	N/A	10	SW8270
NJL00000877	7/12/2005	188843	651175	7/18/2005	STL Edison	12028	A	BENZO(B)FLUORANTHENE	205-99-2		1	ug/L	U	N/A	N/A	1	SW8270
NJL00000877	7/12/2005	188843	651175	7/18/2005	STL Edison	12028	A	INDENO(1,2,3-CD)PYRENE	193-39-5		1	ug/L	U	N/A	N/A	1	SW8270
NJL00000877	7/12/2005	188843	651175	7/18/2005	STL Edison	12028	A	BENZO(G,H,I)PERYLENE	191-24-2		10	ug/L	U	N/A	N/A	10	SW8270
NJL00000877	7/12/2005	188843	651175	7/18/2005	STL Edison	12028	T	Benzaldehyde,4-hydroxy-3,5-dimethoxy-_11.72	TIC		10	ug/L		N/A	N/A		SW8270
NJL00000877	7/12/2005	188843	651175	7/18/2005	STL Edison	12028	A	DIBENZOFURAN	132-64-9		10	ug/L	U	N/A	N/A	10	SW8270
NJL00000877	7/12/2005	188843	651175	7/18/2005	STL Edison	12028	A	DIMETHYL PHTHALATE	131-11-3		10	ug/L	U	N/A	N/A	10	SW8270
NJL00000877	7/12/2005	188843	651175	7/18/2005	STL Edison	12028	A	PYRENE	129-00-0		1.7	ug/L	J	N/A	N/A	10	SW8270
NJL00000877	7/12/2005	188843	651175	7/18/2005	STL Edison	12028	T	Benzaldehyde,4-hydroxy-3-methoxy-_9.82	TIC		15	ug/L		N/A	N/A		SW8270
NJL00000877	7/12/2005	188843	651175	7/18/2005	STL Edison	12028	A	2,4-DINITROTOLUENE	121-14-2		2	ug/L	U	N/A	N/A	2	SW8270
NJL00000877	7/12/2005	188843	651175	7/18/2005	STL Edison	12028	A	2,4-DICHLOROPHENOL	120-83-2		10	ug/L	U	N/A	N/A	10	SW8270
NJL00000877	7/12/2005	188843	651175	7/18/2005	STL Edison	12028	A	1,2,4-TRICHLOROBENZENE	120-82-1		1	ug/L	U	N/A	N/A	1	SW8270
NJL00000877	7/12/2005	188843	651175	7/18/2005	STL Edison	12028	A	ANTHRACENE	120-12-7		10	ug/L	U	N/A	N/A	10	SW8270
NJL00000877	7/12/2005	188843	651175	7/18/2005	STL Edison	12028	A	HEXACHLOROBENZENE	118-74-1		1	ug/L	U	N/A	N/A	1	SW8270
NJL00000877	7/12/2005	188843	651175	7/18/2005	STL Edison	12028	A	DI-N-OCTYL PHTHALATE	117-84-0		10	ug/L	U	N/A	N/A	10	SW8270
NJL00000877	7/12/2005	188843	651175	7/18/2005	STL Edison	12028	A	BIS(2-ETHYLHEXYL)PHTHALATE	117-81-7		10	ug/L	U	N/A	N/A	10	SW8270
NJL00000877	7/12/2005	188843	651175	7/18/2005	STL Edison	12028	A	BIS(2-CHLOROETHOXY)METHANE	111-91-1		10	ug/L	U	N/A	N/A	10	SW8270
NJL00000877	7/12/2005	188843	651175	7/18/2005	STL Edison	12028	A	4-BROMOPHENYL PHENYL ETHER	101-55-3		10	ug/L	U	N/A	N/A	10	SW8270
NJL00000877	7/12/2005	188843	651175	7/18/2005	STL Edison	12028	A	4-NITROPHENOL	100-02-7		40	ug/L	U	N/A	N/A	40	SW8270
NJL00000877	7/12/2005	188843	651175	7/18/2005	STL Edison	12028	A	4-NITROANILINE	100-01-6		20	ug/L	U	N/A	N/A	20	SW8270
NJL00000877	7/12/2005	188843	651175	7/18/2005	STL Edison	12028	T	Unknown_4.47	TIC		14	ug/L		N/A	N/A		SW8270
NJL00000877	7/12/2005	188843	651175	7/18/2005	STL Edison	12028	T	UnknownOrganicAcid_4.35	TIC		32	ug/L		N/A	N/A		SW8270
NJL00000877	7/12/2005	188843	651175	7/14/2005	STL Edison	12028	A	1,1,2,2-TETRACHLOROETHANE	79-34-5		1	ug/L	U	N/A	N/A	1	SW8260
NJL00000877	7/12/2005	188843	651175	7/14/2005	STL Edison	12028	A	TRICHLOROETHENE	79-01-6		1	ug/L	U	N/A	N/A	1	SW8260
NJL00000877	7/12/2005	188843	651175	7/14/2005	STL Edison	12028	A	1,1,2-TRICHLOROETHANE	79-00-5		3	ug/L	U	N/A	N/A	3	SW8260
NJL00000877	7/12/2005	188843	651175	7/14/2005	STL Edison	12028	A	2-BUTANONE	78-93-3		1.7	ug/L	J	N/A	N/A	5	SW8260
NJL00000877	7/12/2005	188843	651175	7/14/2005	STL Edison	12028	A	1,2-DICHLOROPROPANE	78-87-5		1	ug/L	U	N/A	N/A	1	SW8260
NJL00000877	7/12/2005	188843	651175	7/14/2005	STL Edison	12028	A	1,1-DICHLOROETHENE	75-35-4		2	ug/L	U	N/A	N/A	2	SW8260
NJL00000877	7/12/2005	188843	651175	7/14/2005	STL Edison	12028	A	1,1-DICHLOROETHANE	75-34-3		5	ug/L	U	N/A	N/A	5	SW8260
NJL00000877	7/12/2005	188843	651175	7/14/2005	STL Edison	12028	A	BROMODICHLOROMETHANE	75-27-4		1	ug/L	U	N/A	N/A	1	SW8260
NJL00000877	7/12/2005	188843	651175	7/14/2005	STL Edison	12028	A	BROMOFORM	75-25-2		4	ug/L	U	N/A	N/A	4	SW8260
NJL00000877	7/12/2005	188843	651175	7/14/2005	STL Edison	12028	A	CARBON DISULFIDE	75-15-0		1	ug/L	J	N/A	N/A	5	SW8260
NJL00000877	7/12/2005	188843	651175	7/14/2005	STL Edison	12028	A	METHYLENE CHLORIDE	75-09-2		3	ug/L	U	N/A	N/A	3	SW8260
NJL00000877	7/12/2005	188843	651175	7/14/2005	STL Edison	12028	A	VINYL CHLORIDE	75-01-4		5	ug/L	U	N/A	N/A	5	SW8260
NJL00000877	7/12/2005	188843	651175	7/14/2005	STL Edison	12028	A	CHLOROETHANE	75-00-3		5	ug/L	U	N/A	N/A	5	SW8260
NJL00000877	7/12/2005	188843	651175	7/14/2005	STL Edison	12028	A	CHLOROMETHANE	74-87-3		5	ug/L	U	N/A	N/A	5	SW8260
NJL00000877	7/12/2005	188843	651175	7/14/2005	STL Edison	12028	A	BROMOMETHANE	74-83-9		5	ug/L	U	N/A	N/A	5	SW8260
NJL00000877	7/12/2005	188843	651175	7/14/2005	STL Edison	12028	A	1,1,1-TRICHLOROETHANE	71-55-6		5	ug/L	U	N/A	N/A	5	SW8260
NJL00000877	7/12/2005	188843	651175	7/14/2005	STL Edison	12028	A	BENZENE	71-43-2		1	ug/L	U	N/A	N/A	1	SW8260
NJL00000877	7/12/2005	188843	651175	7/14/2005	STL Edison	12028	A	CHLOROFORM	67-66-3		5	ug/L	U	N/A	N/A	5	SW8260
NJL00000877	7/12/2005	188850	651181	7/13/2005	STL Edison	12028	A	HEXAVALENT CHROMIUM	18540-29-9		368	ug/l		N/A	N/A	50	SW7196
NJL00000877	7/12/2005	188850	651181	7/18/2005	STL Edison	12028	A	CHROMIUM	7440-47-3		1300	ug/l		N/A	N/A	3	E200.7
NJL00000877	7/12/2005	188845	651174	7/16/2005	STL Edison	12028	A	HEXACHLOROBUTADIENE	87-68-3		2.1	ug/L	U	N/A	N/A	2.1	SW8270

NJ_SRPID	NJ_SAMPDATE	NJ_SAMPNUM	NJ_LABID	NJ_DANALYZ	NJ_LABNAME	NJ_NJDLABCERT	NJ_RESULTTYPE	NJ_ANALTPARAM	NJ_CAS	NJ_FILTUNFILT	NJ_CONC	NJ_CONCUNITS	NJ_QAQUAL	NJ_MDL	NJ_QUANTTYPE	NJ_QUANTLEVEL	NJ_ANLYS_MTHD
NJL00000877	7/12/2005	188845	651174	7/16/2005	STL Edison	12028	A	CARBAZOLE	86-74-8		10	ug/L	U	N/A	N/A	10	SW8270
NJL00000877	7/12/2005	188845	651174	7/16/2005	STL Edison	12028	A	FLUORENE	86-73-7		10	ug/L	U	N/A	N/A	10	SW8270
NJL00000877	7/12/2005	188845	651174	7/16/2005	STL Edison	12028	A	BUTYLBENZYL PHTHALATE	85-68-7		10	ug/L	U	N/A	N/A	10	SW8270
NJL00000877	7/12/2005	188845	651174	7/16/2005	STL Edison	12028	A	PHENANTHRENE	85-01-8		10	ug/L	U	N/A	N/A	10	SW8270
NJL00000877	7/12/2005	188845	651174	7/16/2005	STL Edison	12028	A	DI-N-BUTYL PHTHALATE	84-74-2		10	ug/L	U	N/A	N/A	10	SW8270
NJL00000877	7/12/2005	188845	651174	7/16/2005	STL Edison	12028	A	DIETHYL PHTHALATE	84-66-2		10	ug/L	U	N/A	N/A	10	SW8270
NJL00000877	7/12/2005	188845	651174	7/16/2005	STL Edison	12028	A	ACENAPHTHENE	83-32-9		1.6	ug/L	J	N/A	N/A	10	SW8270
NJL00000877	7/12/2005	188845	651174	7/16/2005	STL Edison	12028	A	ISOPHORONE	78-59-1		10	ug/L	U	N/A	N/A	10	SW8270
NJL00000877	7/12/2005	188845	651174	7/16/2005	STL Edison	12028	A	HEXACHLOROCYCLOPENTADIENE	77-47-4		10	ug/L	U	N/A	N/A	10	SW8270
NJL00000877	7/12/2005	188845	651174	7/16/2005	STL Edison	12028	A	HEXACHLOROETHANE	67-72-1		1	ug/L	U	N/A	N/A	1	SW8270
NJL00000877	7/12/2005	188845	651174	7/16/2005	STL Edison	12028	A	N-NITROSO-DI-N-PROPYLAMINE	621-64-7		1	ug/L	U	N/A	N/A	1	SW8270
NJL00000877	7/12/2005	188845	651174	7/16/2005	STL Edison	12028	A	2,6-DINITROTOLUENE	606-20-2		2.1	ug/L	U	N/A	N/A	2.1	SW8270
NJL00000877	7/12/2005	188845	651174	7/16/2005	STL Edison	12028	A	BENZO(A)ANTHRACENE	56-55-3		1	ug/L	U	N/A	N/A	1	SW8270
NJL00000877	7/12/2005	188845	651174	7/16/2005	STL Edison	12028	A	1,3-DICHLOROBENZENE	541-73-1		10	ug/L	U	N/A	N/A	10	SW8270
NJL00000877	7/12/2005	188845	651174	7/16/2005	STL Edison	12028	A	4,6-DINITRO-2-METHYLPHENOL	534-52-1		42	ug/L	U	N/A	N/A	42	SW8270
NJL00000877	7/12/2005	188845	651174	7/16/2005	STL Edison	12028	A	2,4-DINITROPHENOL	51-28-5		42	ug/L	U	N/A	N/A	42	SW8270
NJL00000877	7/12/2005	188845	651174	7/16/2005	STL Edison	12028	A	BENZO(A)PYRENE	50-32-8		1	ug/L	U	N/A	N/A	1	SW8270
NJL00000877	7/12/2005	188845	651174	7/16/2005	STL Edison	12028	A	ACENAPHTHYLENE	208-96-8		10	ug/L	U	N/A	N/A	10	SW8270
NJL00000877	7/12/2005	188845	651174	7/16/2005	STL Edison	12028	A	BENZO(K)FLUORANTHENE	207-08-9		1	ug/L	U	N/A	N/A	1	SW8270
NJL00000877	7/12/2005	188845	651174	7/16/2005	STL Edison	12028	A	FLUORANTHENE	206-44-0		10	ug/L	U	N/A	N/A	10	SW8270
NJL00000877	7/12/2005	188845	651174	7/16/2005	STL Edison	12028	A	INDENO(1,2,3-CD)PYRENE	193-39-5		1	ug/L	U	N/A	N/A	1	SW8270
NJL00000877	7/12/2005	188845	651174	7/16/2005	STL Edison	12028	A	BENZO(G,H,I)PERYLENE	191-24-2		10	ug/L	U	N/A	N/A	10	SW8270
NJL00000877	7/12/2005	188845	651174	7/16/2005	STL Edison	12028	A	DIBENZOFURAN	132-64-9		0.4	ug/L	J	N/A	N/A	10	SW8270
NJL00000877	7/12/2005	188845	651174	7/16/2005	STL Edison	12028	A	2,4-DIMETHYLPHENOL	105-67-9		10	ug/L	U	N/A	N/A	10	SW8270
NJL00000877	7/12/2005	188845	651174	7/16/2005	STL Edison	12028	A	4-BROMOPHENYL PHENYL ETHER	101-55-3		10	ug/L	U	N/A	N/A	10	SW8270
NJL00000877	7/12/2005	188845	651174	7/14/2005	STL Edison	12028	T	Naphthalene_11.93	TIC		5.9	ug/L		N/A	N/A		SW8260
NJL00000877	7/12/2005	188845	651174	7/14/2005	STL Edison	12028	A	1,1,2,2-TETRACHLOROETHANE	79-34-5		1	ug/L	U	N/A	N/A	1	SW8260
NJL00000877	7/12/2005	188845	651174	7/14/2005	STL Edison	12028	A	1,1,2-TRICHLOROETHANE	79-00-5		3	ug/L	U	N/A	N/A	3	SW8260
NJL00000877	7/12/2005	188845	651174	7/14/2005	STL Edison	12028	A	2-BUTANONE	78-93-3		5	ug/L	U	N/A	N/A	5	SW8260
NJL00000877	7/12/2005	188845	651174	7/14/2005	STL Edison	12028	A	1,2-DICHLOROPROPANE	78-87-5		1	ug/L	U	N/A	N/A	1	SW8260
NJL00000877	7/12/2005	188845	651174	7/14/2005	STL Edison	12028	A	1,1-DICHLOROETHANE	75-34-3		5	ug/L	U	N/A	N/A	5	SW8260
NJL00000877	7/12/2005	188845	651174	7/14/2005	STL Edison	12028	A	BROMODICHLOROMETHANE	75-27-4		1	ug/L	U	N/A	N/A	1	SW8260
NJL00000877	7/12/2005	188845	651174	7/14/2005	STL Edison	12028	A	BROMOFORM	75-25-2		4	ug/L	U	N/A	N/A	4	SW8260
NJL00000877	7/12/2005	188845	651174	7/14/2005	STL Edison	12028	A	CARBON DISULFIDE	75-15-0		5	ug/L	U	N/A	N/A	5	SW8260
NJL00000877	7/12/2005	188845	651174	7/14/2005	STL Edison	12028	A	METHYLENE CHLORIDE	75-09-2		3	ug/L	U	N/A	N/A	3	SW8260
NJL00000877	7/12/2005	188845	651174	7/14/2005	STL Edison	12028	A	VINYL CHLORIDE	75-01-4		5	ug/L	U	N/A	N/A	5	SW8260
NJL00000877	7/12/2005	188845	651174	7/14/2005	STL Edison	12028	A	CHLOROETHANE	75-00-3		5	ug/L	U	N/A	N/A	5	SW8260
NJL00000877	7/12/2005	188845	651174	7/14/2005	STL Edison	12028	A	CHLOROMETHANE	74-87-3		5	ug/L	U	N/A	N/A	5	SW8260
NJL00000877	7/12/2005	188845	651174	7/14/2005	STL Edison	12028	A	CARBON TETRACHLORIDE	56-23-5		2	ug/L	U	N/A	N/A	2	SW8260
NJL00000877	7/12/2005	188845	651174	7/14/2005	STL Edison	12028	A	TRANS-1,2-DICHLOROETHENE	156-60-5		5	ug/L	U	N/A	N/A	5	SW8260
NJL00000877	7/12/2005	188845	651174	7/14/2005	STL Edison	12028	A	CIS-1,2-DICHLOROETHENE	156-59-2		5	ug/L	U	N/A	N/A	5	SW8260
NJL00000877	7/12/2005	188845	651174	7/14/2005	STL Edison	12028	A	XYLENES, TOTAL	1330-20-7		5	ug/L	U	N/A	N/A	5	SW8260
NJL00000877	7/12/2005	188845	651174	7/14/2005	STL Edison	12028	A	TETRACHLOROETHENE	127-18-4		1	ug/L	U	N/A	N/A	1	SW8260
NJL00000877	7/12/2005	188845	651174	7/14/2005	STL Edison	12028	A	CHLORODIBROMOMETHANE	124-48-1		5	ug/L	U	N/A	N/A	5	SW8260
NJL00000877	7/12/2005	188845	651174	7/14/2005	STL Edison	12028	A	CHLOROBENZENE	108-90-7		5	ug/L	U	N/A	N/A	5	SW8260
NJL00000877	7/12/2005	188845	651174	7/14/2005	STL Edison	12028	A	TOLUENE	108-88-3		5	ug/L	U	N/A	N/A	5	SW8260
NJL00000877	7/12/2005	188845	651174	7/14/2005	STL Edison	12028	A	4-METHYL-2-PENTANONE	108-10-1		5	ug/L	U	N/A	N/A	5	SW8260
NJL00000877	7/12/2005	188845	651174	7/14/2005	STL Edison	12028	A	1,2-DICHLOROETHANE	107-06-2		2	ug/L	U	N/A	N/A	2	SW8260
NJL00000877	7/12/2005	188845	651174	7/14/2005	STL Edison	12028	A	TRANS-1,3-DICHLOROPROPENE	10061-02-6		5	ug/L	U	N/A	N/A	5	SW8260
NJL00000877	7/12/2005	188845	651174	7/14/2005	STL Edison	12028	A	CIS-1,3-DICHLOROPROPENE	10061-01-5		5	ug/L	U	N/A	N/A	5	SW8260
NJL00000877	7/12/2005	188845	651174	7/14/2005	STL Edison	12028	A	STYRENE	100-42-5		5	ug/L	U	N/A	N/A	5	SW8260
NJL00000877	7/12/2005	188845	651174	7/14/2005	STL Edison	12028	A	ETHYLBENZENE	100-41-4		4	ug/L	U	N/A	N/A	4	SW8260
NJL00000877	7/12/2005	188845	651174	7/13/2005	STL Edison	12028	A	HEXAVALENT CHROMIUM	18540-29-9		10	ug/l	U	N/A	N/A	10	SW7196
NJL00000877	7/12/2005	188845	651174	7/13/2005	STL Edison	12028	A	IRON	7439-89-6		0.1	mg/l	U	N/A	N/A	0.1	SM3500-FeD
NJL00000877	7/12/2005	188845	651174	7/21/2005	STL Edison	12028	A	TOTAL ORGANIC CARBON	TOC		6.5	mg/l		N/A	N/A	1	E415.1
NJL00000877	7/12/2005	188845	651174	7/19/2005	STL Edison	12028	A	SULFIDE	18496-25-8		1	mg/l	U	N/A	N/A	1	E376.1
NJL00000877	7/12/2005	188845	651174	7/21/2005	STL Edison	12028	A	SULFATE	14808-79-8		58.8	mg/l		N/A	N/A	10	E375.4
NJL00000877	7/12/2005	188845	651174	7/19/2005	STL Edison	12028	A	Total alkalinity	ALK		383	mg/l		N/A	N/A	5	E310.1
NJL00000877	7/12/2005	188845	651174	7/17/2005	STL Edison	12028	A	ZINC	7440-66-6		178	ug/l		N/A	N/A	5.8	E200.7
NJL00000877	7/12/2005	188845	651174	7/17/2005	STL Edison	12028	A	VANADIUM	7440-62-2		2.7	ug/l		N/A	N/A	1.5	E200.7
NJL00000877	7/12/2005	188845	651174	7/17/2005	STL Edison	12028	A	THALLIUM	7440-28-0		4.8	ug/l	U	N/A	N/A	4.8	E200.7
NJL00000877	7/12/2005	188845	651174	7/17/2005	STL Edison	12028	A	SELENIUM	7782-49-2		4.8	ug/l	U	N/A	N/A	4.8	E200.7
NJL00000877	7/12/2005	188845	651174	7/17/2005	STL Edison	12028	A	ANTIMONY	7440-36-0		4.9	ug/l	U	N/A	N/A	4.9	E200.7
NJL00000877	7/12/2005	188845	651174	7/16/2005	STL Edison	12028	A	BENZO(B)FLUORANTHENE	205-99-2		1	ug/L	U	N/A	N/A	1	SW8270
NJL00000877	7/12/2005	188845	651174	7/17/2005	STL Edison	12028	A	LEAD	7439-92-1		2.3	ug/l		N/A	N/A	2.2	E200.7
NJL00000877	7/12/2005	188845	651174	7/17/2005	STL Edison	12028	A	NICKEL	7440-02-0		17.6	ug/l		N/A	N/A	3.9	E200.7
NJL00000877	7/12/2005	188845	651174	7/17/2005	STL Edison	12028	A	SODIUM	7440-23-5		61400	ug/l		N/A	N/A	361	E200.7
NJL00000877	7/12/2005	188845	651174	7/16/2005	STL Edison	12028	A	CHRYSENE	218-01-9		10	ug/L	U	N/A	N/A	10	SW8270
NJL00000877	7/12/2005	188845	651174	7/17/2005	STL Edison	12028	A	MANGANESE	7439-96-5		355	ug/l		N/A	N/A	2.9	E200.7
NJL00000877	7/12/2005	188845	651174	7/17/2005	STL Edison	12028	A	MAGNESIUM	7439-95-4		10200	ug/l		N/A	N/A	70	E200.7
NJL00000877	7/12/2005	188845	651174	7/17/2005	STL Edison	12028	A	POTASSIUM	9/7/7440		4680	ug/l		N/A	N/A	130	E200.7
NJL00000877	7/12/2005	188845	651174	7/17/2005	STL Edison	12028	A	IRON	7439-89-6		3360	ug/l		N/A	N/A	39.7	E200.7
NJL00000877	7/12/2005	188845	651174	7/17/2005	STL Edison	12028	A	COPPER	7440-50-8		8.8	ug/l		N/A	N/A	3.1	E200.7
NJL00000877	7/12/2005	188845	651174	7/17/2005	STL Edison	12028	A	CHROMIUM	7440-47-3		18.2	ug/l		N/A	N/A	2.8	E200.7
NJL00000877	7/12/2005	188845	651174	7/17/2005	STL Edison	12028	A	COBALT	7440-48-4		3.5	ug/l	U	N/A	N/A	3.5	E200.7
NJL00000877	7/12/2005	188845	651174	7/16/2005	STL Edison	12028	A	DIBENZO(A,H)ANTHRACENE	53-70-3		1	ug/L	U	N/A	N/A	1	SW8270
NJL00000877	7/12/2005	188845	651174	7/17/2005	STL Edison	12028	A	CADMIUM	7440-43-9		0.5	ug/l	U	N/A	N/A	0.5	E200.7
NJL00000877	7/12/2005	188845	651174	7/17/2005	STL Edison	12028	A	CALCIUM	7440-70-2		112000	ug/l		N/A	N/A	74.5	E200.7
NJL00000877	7/12/2005	188845	651174	7/17/2005	STL Edison	12028	A	BERYLLIUM	7440-41-7		0.1	ug/l	U	N/A	N/A	0.1	E200.7
NJL00000877	7/12/2005	188845	651174	7/16/2005	STL Edison	12028	A	4-CHLORO-3-METHYLPHENOL	59-50-7		10	ug/L	U	N/A	N/A	10	SW8270
NJL00000877	7/12/2005	188845	651174	7/17/2005	STL Edison	12028	A	BARIUM	7440-39-3		91.3	ug/l		N/A	N/A	1.3	E200.7

NJ_SRPID	NJ_SAMPDATE	NJ_SAMPNUM	NJ_LABID	NJ_DANALYZ	NJ_LABNAME	NJ_NJDLABCERT	NJ_RESULTTYPE	NJ_ANALTPARAM	NJ_CAS	NJ_FILTUNFILT	NJ_CONC	NJ_CONCUNITS	NJ_QAQUAL	NJ_MDL	NJ_QUANTTYPE	NJ_QUANTLEVEL	NJ_ANLYS_MTHD
NJL00000877	7/12/2005	188845	651174	7/17/2005	STL Edison	12028	A	ARSENIC	7440-38-2		4.5	ug/l	U	N/A	N/A	4.5	E200.7
NJL00000877	7/12/2005	188845	651174	7/17/2005	STL Edison	12028	A	ALUMINUM	7429-90-5		591	ug/l		N/A	N/A	77.4	E200.7
NJL00000877	7/12/2005	188845	651174	7/16/2005	STL Edison	12028	A	4-CHLOROPHENYL PHENYL ETHER	7005-72-3		10	ug/L	U	N/A	N/A	10	SW8270
NJL00000877	7/12/2005	188845	651174	7/17/2005	STL Edison	12028	A	SILVER	7440-22-4		1.2	ug/l	U	N/A	N/A	1.2	E200.7
NJL00000877	7/12/2005	188845	651174	7/19/2005	STL Edison	12028	A	TOTAL DISSOLVED SOLIDS	TDS		436	mg/l		N/A	N/A	20	E160.1
NJL00000877	7/12/2005	188845	651174	7/12/2005	STL Edison	12028	A	pH	PH		8.27	S.U.		N/A	N/A	0	E150.1
NJL00000877	7/12/2005	188845	651174	7/15/2005	STL Edison	12028	A	MERCURY	7439-97-6		0.1	ug/l	U	N/A	N/A	0.1	C245.1
NJL00000877	7/12/2005	188845	651174	7/15/2005	STL Edison	12028	A	CHLORIDE	16887-00-6		22.4	mg/l		N/A	N/A	5	A407A
NJL00000877	7/12/2005	188845	651174	7/16/2005	STL Edison	12028	A	4-NITROANILINE	100-01-6		21	ug/L	U	N/A	N/A	21	SW8270
NJL00000877	7/12/2005	188845	651174	7/16/2005	STL Edison	12028	A	1,4-DICHLOROBENZENE	106-46-7		10	ug/L	U	N/A	N/A	10	SW8270
NJL00000877	7/12/2005	188845	651174	7/16/2005	STL Edison	12028	A	N-NITROSODIPHENYLAMINE	86-30-6		10	ug/L	U	N/A	N/A	10	SW8270
NJL00000877	7/12/2005	188845	651174	7/16/2005	STL Edison	12028	A	4-METHYLPHENOL	106-44-5		2.8	ug/L	J	N/A	N/A	10	SW8270
NJL00000877	7/12/2005	188845	651174	7/16/2005	STL Edison	12028	A	2,2'-OXYBIS(1-CHLOROPROPANE)	108-60-1		10	ug/L	U	N/A	N/A	10	SW8270
NJL00000877	7/12/2005	188845	651174	7/16/2005	STL Edison	12028	A	4-CHLOROANILINE	106-47-8		10	ug/L	U	N/A	N/A	10	SW8270
NJL00000877	7/12/2005	188845	651174	7/16/2005	STL Edison	12028	A	PENTACHLOROPHENOL	87-86-5		42	ug/L	U	N/A	N/A	42	SW8270
NJL00000877	7/12/2005	188845	651174	7/16/2005	STL Edison	12028	A	4-NITROPHENOL	100-02-7		42	ug/L	U	N/A	N/A	42	SW8270
NJL00000877	7/12/2005	188845	651174	7/16/2005	STL Edison	12028	A	PHENOL	108-95-2		6.2	ug/L	J	N/A	N/A	10	SW8270
NJL00000877	7/12/2005	188845	651174	7/16/2005	STL Edison	12028	A	NAPHTHALENE	91-20-3		21	ug/L		N/A	N/A	10	SW8270
NJL00000877	7/12/2005	188845	651174	7/16/2005	STL Edison	12028	A	BIS(2-CHLOROETHOXY)METHANE	111-91-1		10	ug/L	U	N/A	N/A	10	SW8270
NJL00000877	7/12/2005	188845	651174	7/16/2005	STL Edison	12028	A	DI-N-OCTYL PHTHALATE	117-84-0		10	ug/L	U	N/A	N/A	10	SW8270
NJL00000877	7/12/2005	188845	651174	7/16/2005	STL Edison	12028	A	BIS(2-ETHYLHEXYL)PHTHALATE	117-81-7		10	ug/L	U	N/A	N/A	10	SW8270
NJL00000877	7/12/2005	188845	651174	7/16/2005	STL Edison	12028	A	DIMETHYL PHTHALATE	131-11-3		10	ug/L	U	N/A	N/A	10	SW8270
NJL00000877	7/12/2005	188853	651180	7/13/2005	STL Edison	12028	A	HEXAVALENT CHROMIUM	18540-29-9		10	ug/l	U	N/A	N/A	10	SW7196
NJL00000877	7/12/2005	188853	651180	7/18/2005	STL Edison	12028	A	CHROMIUM	7440-47-3		3	ug/l	U	N/A	N/A	3	E200.7
NJL00000877	7/12/2005	188851	651178	7/13/2005	STL Edison	12028	A	HEXAVALENT CHROMIUM	18540-29-9		203	ug/l		N/A	N/A	50	SW7196
NJL00000877	7/12/2005	188851	651178	7/18/2005	STL Edison	12028	A	CHROMIUM	7440-47-3		1440	ug/l		N/A	N/A	3	E200.7
NJL00000877	7/12/2005	188844	651173	7/16/2005	STL Edison	12028	A	DIBENZOFURAN	132-64-9		0.4	ug/L	J	N/A	N/A	10	SW8270
NJL00000877	7/12/2005	188844	651173	7/16/2005	STL Edison	12028	A	DIMETHYL PHTHALATE	131-11-3		10	ug/L	U	N/A	N/A	10	SW8270
NJL00000877	7/12/2005	188844	651173	7/16/2005	STL Edison	12028	A	PYRENE	129-00-0		0.8	ug/L	J	N/A	N/A	10	SW8270
NJL00000877	7/12/2005	188844	651173	7/16/2005	STL Edison	12028	A	2,4-DINITROTOLUENE	121-14-2		2	ug/L	U	N/A	N/A	2	SW8270
NJL00000877	7/12/2005	188844	651173	7/16/2005	STL Edison	12028	A	2,4-DICHLOROPHENOL	120-83-2		10	ug/L	U	N/A	N/A	10	SW8270
NJL00000877	7/12/2005	188844	651173	7/16/2005	STL Edison	12028	A	1,2,4-TRICHLOROBENZENE	120-82-1		1	ug/L	U	N/A	N/A	1	SW8270
NJL00000877	7/12/2005	188844	651173	7/16/2005	STL Edison	12028	A	ANTHRACENE	120-12-7		10	ug/L	U	N/A	N/A	10	SW8270
NJL00000877	7/12/2005	188844	651173	7/16/2005	STL Edison	12028	A	HEXACHLOROBENZENE	118-74-1		1	ug/L	U	N/A	N/A	1	SW8270
NJL00000877	7/12/2005	188844	651173	7/16/2005	STL Edison	12028	A	DI-N-OCTYL PHTHALATE	117-84-0		10	ug/L	U	N/A	N/A	10	SW8270
NJL00000877	7/12/2005	188844	651173	7/16/2005	STL Edison	12028	A	BIS(2-ETHYLHEXYL)PHTHALATE	117-81-7		10	ug/L	U	N/A	N/A	10	SW8270
NJL00000877	7/12/2005	188844	651173	7/16/2005	STL Edison	12028	A	BIS(2-CHLOROETHOXY)METHANE	111-91-1		10	ug/L	U	N/A	N/A	10	SW8270
NJL00000877	7/12/2005	188844	651173	7/16/2005	STL Edison	12028	A	BIS(2-CHLOROETHYL)ETHER	111-44-4		1	ug/L	U	N/A	N/A	1	SW8270
NJL00000877	7/12/2005	188844	651173	7/16/2005	STL Edison	12028	A	PHENOL	108-95-2		10	ug/L	U	N/A	N/A	10	SW8270
NJL00000877	7/12/2005	188844	651173	7/16/2005	STL Edison	12028	A	2,2'-OXYBIS(1-CHLOROPROPANE)	108-60-1		10	ug/L	U	N/A	N/A	10	SW8270
NJL00000877	7/12/2005	188844	651173	7/16/2005	STL Edison	12028	A	4-CHLOROANILINE	106-47-8		10	ug/L	U	N/A	N/A	10	SW8270
NJL00000877	7/12/2005	188844	651173	7/16/2005	STL Edison	12028	A	1,4-DICHLOROBENZENE	106-46-7		10	ug/L	U	N/A	N/A	10	SW8270
NJL00000877	7/12/2005	188844	651173	7/16/2005	STL Edison	12028	A	4-METHYLPHENOL	106-44-5		10	ug/L	U	N/A	N/A	10	SW8270
NJL00000877	7/12/2005	188844	651173	7/16/2005	STL Edison	12028	A	2,4-DIMETHYLPHENOL	105-67-9		10	ug/L	U	N/A	N/A	10	SW8270
NJL00000877	7/12/2005	188844	651173	7/16/2005	STL Edison	12028	A	4-BROMOPHENYL PHENYL ETHER	101-55-3		10	ug/L	U	N/A	N/A	10	SW8270
NJL00000877	7/12/2005	188844	651173	7/16/2005	STL Edison	12028	A	4-NITROPHENOL	100-02-7		40	ug/L	U	N/A	N/A	40	SW8270
NJL00000877	7/12/2005	188844	651173	7/16/2005	STL Edison	12028	A	4-NITROANILINE	100-01-6		20	ug/L	U	N/A	N/A	20	SW8270
NJL00000877	7/12/2005	188844	651173	7/14/2005	STL Edison	12028	A	1,1,2,2-TETRACHLOROETHANE	79-34-5		1	ug/L	U	N/A	N/A	1	SW8260
NJL00000877	7/12/2005	188844	651173	7/14/2005	STL Edison	12028	A	TRICHLOROETHENE	79-01-6		1	ug/L	U	N/A	N/A	1	SW8260
NJL00000877	7/12/2005	188844	651173	7/14/2005	STL Edison	12028	A	1,1,2-TRICHLOROETHANE	79-00-5		3	ug/L	U	N/A	N/A	3	SW8260
NJL00000877	7/12/2005	188844	651173	7/14/2005	STL Edison	12028	A	2-BUTANONE	78-93-3		5	ug/L	U	N/A	N/A	5	SW8260
NJL00000877	7/12/2005	188844	651173	7/14/2005	STL Edison	12028	A	1,2-DICHLOROPROPANE	78-87-5		1	ug/L	U	N/A	N/A	1	SW8260
NJL00000877	7/12/2005	188844	651173	7/14/2005	STL Edison	12028	A	1,1-DICHLOROETHENE	75-35-4		2	ug/L	U	N/A	N/A	2	SW8260
NJL00000877	7/12/2005	188844	651173	7/14/2005	STL Edison	12028	A	1,1-DICHLOROETHANE	75-34-3		5	ug/L	U	N/A	N/A	5	SW8260
NJL00000877	7/12/2005	188844	651173	7/14/2005	STL Edison	12028	A	BROMODICHLOROMETHANE	75-27-4		1	ug/L	U	N/A	N/A	1	SW8260
NJL00000877	7/12/2005	188844	651173	7/14/2005	STL Edison	12028	A	BROMOFORM	75-25-2		4	ug/L	U	N/A	N/A	4	SW8260
NJL00000877	7/12/2005	188844	651173	7/14/2005	STL Edison	12028	A	CARBON DISULFIDE	75-15-0		5	ug/L	U	N/A	N/A	5	SW8260
NJL00000877	7/12/2005	188844	651173	7/14/2005	STL Edison	12028	A	METHYLENE CHLORIDE	75-09-2		3	ug/L	U	N/A	N/A	3	SW8260
NJL00000877	7/12/2005	188844	651173	7/14/2005	STL Edison	12028	A	VINYL CHLORIDE	75-01-4		5	ug/L	U	N/A	N/A	5	SW8260
NJL00000877	7/12/2005	188844	651173	7/14/2005	STL Edison	12028	A	CHLOROETHANE	75-00-3		5	ug/L	U	N/A	N/A	5	SW8260
NJL00000877	7/12/2005	188844	651173	7/14/2005	STL Edison	12028	A	CHLOROMETHANE	74-87-3		5	ug/L	U	N/A	N/A	5	SW8260
NJL00000877	7/12/2005	188844	651173	7/14/2005	STL Edison	12028	A	BROMOMETHANE	74-83-9		5	ug/L	U	N/A	N/A	5	SW8260
NJL00000877	7/12/2005	188844	651173	7/14/2005	STL Edison	12028	A	1,1,1-TRICHLOROETHANE	71-55-6		5	ug/L	U	N/A	N/A	5	SW8260
NJL00000877	7/12/2005	188844	651173	7/14/2005	STL Edison	12028	A	BENZENE	71-43-2		1	ug/L	U	N/A	N/A	1	SW8260
NJL00000877	7/12/2005	188844	651173	7/14/2005	STL Edison	12028	A	CHLOROFORM	67-66-3		5	ug/L	U	N/A	N/A	5	SW8260
NJL00000877	7/12/2005	188844	651173	7/14/2005	STL Edison	12028	A	ACETONE	67-64-1		5	ug/L	U	N/A	N/A	5	SW8260
NJL00000877	7/12/2005	188844	651173	7/14/2005	STL Edison	12028	A	2-HEXANONE	591-78-6		5	ug/L	U	N/A	N/A	5	SW8260
NJL00000877	7/12/2005	188844	651173	7/14/2005	STL Edison	12028	A	CARBON TETRACHLORIDE	56-23-5		2	ug/L	U	N/A	N/A	2	SW8260
NJL00000877	7/12/2005	188844	651173	7/14/2005	STL Edison	12028	A	TRANS-1,2-DICHLOROETHENE	156-60-5		5	ug/L	U	N/A	N/A	5	SW8260
NJL00000877	7/12/2005	188844	651173	7/14/2005	STL Edison	12028	A	CIS-1,2-DICHLOROETHENE	156-59-2		5	ug/L	U	N/A	N/A	5	SW8260
NJL00000877	7/12/2005	188844	651173	7/14/2005	STL Edison	12028	A	XYLENES, TOTAL	1330-20-7		5	ug/L	U	N/A	N/A	5	SW8260
NJL00000877	7/12/2005	188844	651173	7/14/2005	STL Edison	12028	A	TETRACHLOROETHENE	127-18-4		1	ug/L	U	N/A	N/A	1	SW8260
NJL00000877	7/12/2005	188844	651173	7/14/2005	STL Edison	12028	A	CHLORODIBROMOMETHANE	124-48-1		5	ug/L	U	N/A	N/A	5	SW8260
NJL00000877	7/12/2005	188844	651173	7/14/2005	STL Edison	12028	A	CHLOROBENZENE	108-90-7		5	ug/L	U	N/A	N/A	5	SW8260
NJL00000877	7/12/2005	188844	651173	7/14/2005	STL Edison	12028	A	4-METHYL-2-PENTANONE	108-10-1		5	ug/L	U	N/A	N/A	5	SW8260
NJL00000877	7/12/2005	188844	651173	7/14/2005	STL Edison	12028	A	TRANS-1,3-DICHLOROPROPENE	10061-02-6		5	ug/L	U	N/A	N/A	5	SW8260
NJL00000877	7/12/2005	188844	651173	7/14/2005	STL Edison	12028	A	STYRENE	100-42-5		5	ug/L	U	N/A	N/A	5	SW8260
NJL00000877	7/12/2005	188844	651173	7/14/2005	STL Edison	12028	A	ETHYLBENZENE	100-41-4		4	ug/L	U	N/A	N/A	4	SW8260
NJL00000877	7/12/2005	188844	651173	7/13/2005	STL Edison	12028	A	HEXAVALENT CHROMIUM	18540-29-9		10	ug/l	U	N/A	N/A	10	SW7196
NJL00000877	7/12/2005	188844	651173	7/13/2005	STL Edison	12028	A	IRON	7439-89-6		0.26	mg/l		N/A	N/A	0.1	SM3500-FeD
NJL00000877	7/12/2005	188844	651173	7/21/2005	STL Edison	12028	A	TOTAL ORGANIC CARBON	TOC		10.1	mg/l		N/A	N/A	1	E415.1

NJ_SRPID	NJ_SAMPDATE	NJ_SAMPNUM	NJ_LABID	NJ_DANALYZ	NJ_LABNAME	NJ_NJDLABCERT	NJ_RESULTTYPE	NJ_ANALTPARAM	NJ_CAS	NJ_FILTUNFILT	NJ_CONC	NJ_CONCUNITS	NJ_QAQUAL	NJ_MDL	NJ_QUANTTYPE	NJ_QUANTLEVEL	NJ_ANLYS_MTHD
NJL00000877	7/12/2005	188844	651173	7/19/2005	STL Edison	12028	A	SULFIDE	18496-25-8		1	mg/l	U	N/A	N/A	1	E376.1
NJL00000877	7/12/2005	188844	651173	7/21/2005	STL Edison	12028	A	SULFATE	14808-79-8		10	mg/l	U	N/A	N/A	10	E375.4
NJL00000877	7/12/2005	188844	651173	7/19/2005	STL Edison	12028	A	Total alkalinity	ALK		570	mg/l		N/A	N/A	5	E310.1
NJL00000877	7/12/2005	188844	651173	7/17/2005	STL Edison	12028	A	ZINC	7440-66-6		40.7	ug/l		N/A	N/A	5.8	E200.7
NJL00000877	7/12/2005	188844	651173	7/17/2005	STL Edison	12028	A	MAGNESIUM	7439-95-4		31900	ug/l		N/A	N/A	70	E200.7
NJL00000877	7/12/2005	188844	651173	7/17/2005	STL Edison	12028	A	POTASSIUM	9/7/7440		31800	ug/l		N/A	N/A	130	E200.7
NJL00000877	7/12/2005	188844	651173	7/17/2005	STL Edison	12028	A	IRON	7439-89-6		12900	ug/l		N/A	N/A	39.7	E200.7
NJL00000877	7/12/2005	188844	651173	7/17/2005	STL Edison	12028	A	COPPER	7440-50-8		9.7	ug/l		N/A	N/A	3.1	E200.7
NJL00000877	7/12/2005	188844	651173	7/17/2005	STL Edison	12028	A	CHROMIUM	7440-47-3		12.4	ug/l		N/A	N/A	2.8	E200.7
NJL00000877	7/12/2005	188844	651173	7/17/2005	STL Edison	12028	A	COBALT	7440-48-4		3.5	ug/l	U	N/A	N/A	3.5	E200.7
NJL00000877	7/12/2005	188844	651173	7/17/2005	STL Edison	12028	A	CADMIUM	7440-43-9		0.5	ug/l	U	N/A	N/A	0.5	E200.7
NJL00000877	7/12/2005	188844	651173	7/17/2005	STL Edison	12028	A	CALCIUM	7440-70-2		73800	ug/l		N/A	N/A	74.5	E200.7
NJL00000877	7/12/2005	188844	651173	7/17/2005	STL Edison	12028	A	BERYLLIUM	7440-41-7		0.1	ug/l	U	N/A	N/A	0.1	E200.7
NJL00000877	7/12/2005	188844	651173	7/17/2005	STL Edison	12028	A	BARIUM	7440-39-3		727	ug/l		N/A	N/A	1.3	E200.7
NJL00000877	7/12/2005	188844	651173	7/17/2005	STL Edison	12028	A	ARSENIC	7440-38-2		4.5	ug/l	U	N/A	N/A	4.5	E200.7
NJL00000877	7/12/2005	188844	651173	7/17/2005	STL Edison	12028	A	ALUMINUM	7429-90-5		156	ug/l		N/A	N/A	77.4	E200.7
NJL00000877	7/12/2005	188844	651173	7/17/2005	STL Edison	12028	A	SILVER	7440-22-4		1.2	ug/l	U	N/A	N/A	1.2	E200.7
NJL00000877	7/12/2005	188844	651173	7/19/2005	STL Edison	12028	A	TOTAL DISSOLVED SOLIDS	TDS		1630	mg/l		N/A	N/A	50	E160.1
NJL00000877	7/12/2005	188844	651173	7/12/2005	STL Edison	12028	A	pH	PH		7.4	S.U.		N/A	N/A	0	E150.1
NJL00000877	7/12/2005	188844	651173	7/15/2005	STL Edison	12028	A	MERCURY	7439-97-6		0.1	ug/l	U	N/A	N/A	0.1	C245.1
NJL00000877	7/12/2005	188844	651173	7/15/2005	STL Edison	12028	A	CHLORIDE	16887-00-6		364	mg/l		N/A	N/A	25	A407A
NJL00000877	7/12/2005	188844	651173	7/16/2005	STL Edison	12028	A	3-NITROANILINE	99-09-2		20	ug/L	U	N/A	N/A	20	SW8270
NJL00000877	7/12/2005	188844	651173	7/16/2005	STL Edison	12028	A	NITROBENZENE	98-95-3		1	ug/L	U	N/A	N/A	1	SW8270
NJL00000877	7/12/2005	188844	651173	7/16/2005	STL Edison	12028	A	2,4,5-TRICHLOROPHENOL	95-95-4		10	ug/L	U	N/A	N/A	10	SW8270
NJL00000877	7/12/2005	188844	651173	7/16/2005	STL Edison	12028	A	2-CHLOROPHENOL	95-57-8		10	ug/L	U	N/A	N/A	10	SW8270
NJL00000877	7/12/2005	188844	651173	7/16/2005	STL Edison	12028	A	1,2-DICHLOROBENZENE	95-50-1		10	ug/L	U	N/A	N/A	10	SW8270
NJL00000877	7/12/2005	188844	651173	7/16/2005	STL Edison	12028	A	2-METHYLPHENOL	95-48-7		0.3	ug/L	J	N/A	N/A	10	SW8270
NJL00000877	7/12/2005	188844	651173	7/16/2005	STL Edison	12028	A	3,3'-DICHLOROBENZIDINE	91-94-1		20	ug/L	U	N/A	N/A	20	SW8270
NJL00000877	7/12/2005	188844	651173	7/16/2005	STL Edison	12028	A	2-CHLORONAPHTHALENE	91-58-7		10	ug/L	U	N/A	N/A	10	SW8270
NJL00000877	7/12/2005	188844	651173	7/16/2005	STL Edison	12028	A	2-METHYLNAPHTHALENE	91-57-6		0.3	ug/L	J	N/A	N/A	10	SW8270
NJL00000877	7/12/2005	188844	651173	7/16/2005	STL Edison	12028	A	NAPHTHALENE	91-20-3		10	ug/L	U	N/A	N/A	10	SW8270
NJL00000877	7/12/2005	188844	651173	7/16/2005	STL Edison	12028	A	2-NITROPHENOL	88-75-5		10	ug/L	U	N/A	N/A	10	SW8270
NJL00000877	7/12/2005	188844	651173	7/16/2005	STL Edison	12028	A	2-NITROANILINE	88-74-4		20	ug/L	U	N/A	N/A	20	SW8270
NJL00000877	7/12/2005	188844	651173	7/16/2005	STL Edison	12028	A	2,4,6-TRICHLOROPHENOL	88-06-2		10	ug/L	U	N/A	N/A	10	SW8270
NJL00000877	7/12/2005	188844	651173	7/16/2005	STL Edison	12028	A	PENTACHLOROPHENOL	87-86-5		40	ug/L	U	N/A	N/A	40	SW8270
NJL00000877	7/12/2005	188844	651173	7/16/2005	STL Edison	12028	A	HEXACHLOROBUTADIENE	87-68-3		2	ug/L	U	N/A	N/A	2	SW8270
NJL00000877	7/12/2005	188844	651173	7/16/2005	STL Edison	12028	A	CARBAZOLE	86-74-8		10	ug/L	U	N/A	N/A	10	SW8270
NJL00000877	7/12/2005	188844	651173	7/16/2005	STL Edison	12028	A	FLUORENE	86-73-7		10	ug/L	U	N/A	N/A	10	SW8270
NJL00000877	7/12/2005	188844	651173	7/16/2005	STL Edison	12028	A	N-NITROSODIPHENYLAMINE	86-30-6		10	ug/L	U	N/A	N/A	10	SW8270
NJL00000877	7/12/2005	188844	651173	7/16/2005	STL Edison	12028	A	BUTYLBENZYL PHTHALATE	85-68-7		10	ug/L	U	N/A	N/A	10	SW8270
NJL00000877	7/12/2005	188844	651173	7/16/2005	STL Edison	12028	A	PHENANTHRENE	85-01-8		1	ug/L	J	N/A	N/A	10	SW8270
NJL00000877	7/12/2005	188844	651173	7/16/2005	STL Edison	12028	A	DI-N-BUTYL PHTHALATE	84-74-2		10	ug/L	U	N/A	N/A	10	SW8270
NJL00000877	7/12/2005	188844	651173	7/16/2005	STL Edison	12028	A	DIETHYL PHTHALATE	84-66-2		10	ug/L	U	N/A	N/A	10	SW8270
NJL00000877	7/12/2005	188844	651173	7/16/2005	STL Edison	12028	A	ACENAPHTHENE	83-32-9		0.8	ug/L	J	N/A	N/A	10	SW8270
NJL00000877	7/12/2005	188844	651173	7/16/2005	STL Edison	12028	A	ISOPHORONE	78-59-1		10	ug/L	U	N/A	N/A	10	SW8270
NJL00000877	7/12/2005	188844	651173	7/16/2005	STL Edison	12028	A	HEXACHLOROCYCLOPENTADIENE	77-47-4		10	ug/L	U	N/A	N/A	10	SW8270
NJL00000877	7/12/2005	188844	651173	7/16/2005	STL Edison	12028	A	4-CHLOROPHENYL PHENYL ETHER	7005-72-3		10	ug/L	U	N/A	N/A	10	SW8270
NJL00000877	7/12/2005	188844	651173	7/16/2005	STL Edison	12028	A	HEXACHLOROETHANE	67-72-1		1	ug/L	U	N/A	N/A	1	SW8270
NJL00000877	7/12/2005	188844	651173	7/16/2005	STL Edison	12028	A	N-NITROSO-DI-N-PROPYLAMINE	621-64-7		1	ug/L	U	N/A	N/A	1	SW8270
NJL00000877	7/12/2005	188844	651173	7/16/2005	STL Edison	12028	A	2,6-DINITROTOLUENE	606-20-2		2	ug/L	U	N/A	N/A	2	SW8270
NJL00000877	7/12/2005	188844	651173	7/16/2005	STL Edison	12028	A	4-CHLORO-3-METHYLPHENOL	59-50-7		10	ug/L	U	N/A	N/A	10	SW8270
NJL00000877	7/12/2005	188844	651173	7/16/2005	STL Edison	12028	A	BENZO(A)ANTHRACENE	56-55-3		0.9	ug/L	J	N/A	N/A	1	SW8270
NJL00000877	7/12/2005	188844	651173	7/16/2005	STL Edison	12028	A	1,3-DICHLOROBENZENE	541-73-1		10	ug/L	U	N/A	N/A	10	SW8270
NJL00000877	7/12/2005	188844	651173	7/16/2005	STL Edison	12028	A	4,6-DINITRO-2-METHYLPHENOL	534-52-1		40	ug/L	U	N/A	N/A	40	SW8270
NJL00000877	7/12/2005	188844	651173	7/16/2005	STL Edison	12028	A	DIBENZO(A,H)ANTHRACENE	53-70-3		1	ug/L	U	N/A	N/A	1	SW8270
NJL00000877	7/12/2005	188844	651173	7/16/2005	STL Edison	12028	A	2,4-DINITROPHENOL	51-28-5		40	ug/L	U	N/A	N/A	40	SW8270
NJL00000877	7/12/2005	188844	651173	7/16/2005	STL Edison	12028	A	BENZO(A)PYRENE	50-32-8		1	ug/L	U	N/A	N/A	1	SW8270
NJL00000877	7/12/2005	188844	651173	7/14/2005	STL Edison	12028	A	1,2-DICHLOROETHANE	107-06-2		2	ug/L	U	N/A	N/A	2	SW8260
NJL00000877	7/12/2005	188844	651173	7/16/2005	STL Edison	12028	A	CHRYSENE	218-01-9		0.9	ug/L	J	N/A	N/A	10	SW8270
NJL00000877	7/12/2005	188844	651173	7/16/2005	STL Edison	12028	A	ACENAPHTHYLENE	208-96-8		10	ug/L	U	N/A	N/A	10	SW8270
NJL00000877	7/12/2005	188844	651173	7/14/2005	STL Edison	12028	A	TOLUENE	108-88-3		5	ug/L	U	N/A	N/A	5	SW8260
NJL00000877	7/12/2005	188844	651173	7/16/2005	STL Edison	12028	A	BENZO(K)FLUORANTHENE	207-08-9		0.7	ug/L	J	N/A	N/A	1	SW8270
NJL00000877	7/12/2005	188844	651173	7/16/2005	STL Edison	12028	A	FLUORANTHENE	206-44-0		10	ug/L	U	N/A	N/A	10	SW8270
NJL00000877	7/12/2005	188844	651173	7/16/2005	STL Edison	12028	A	BENZO(B)FLUORANTHENE	205-99-2		0.6	ug/L	J	N/A	N/A	1	SW8270
NJL00000877	7/12/2005	188844	651173	7/16/2005	STL Edison	12028	A	INDENO(1,2,3-CD)PYRENE	193-39-5		0.6	ug/L	J	N/A	N/A	1	SW8270
NJL00000877	7/12/2005	188844	651173	7/16/2005	STL Edison	12028	A	BENZO(G,H,I)PERYLENE	191-24-2		10	ug/L	U	N/A	N/A	10	SW8270
NJL00000877	7/12/2005	188844	651173	7/14/2005	STL Edison	12028	A	CIS-1,3-DICHLOROPROPENE	10061-01-5		5	ug/L	U	N/A	N/A	5	SW8260
NJL00000877	7/12/2005	188852	651179	7/13/2005	STL Edison	12028	A	HEXAVALENT CHROMIUM	18540-29-9		10	ug/l	U	N/A	N/A	10	SW7196
NJL00000877	7/12/2005	188852	651179	7/18/2005	STL Edison	12028	A	CHROMIUM	7440-47-3		3	ug/l	U	N/A	N/A	3	E200.7
NJL00000877	7/12/2005	188848	651177	7/14/2005	STL Edison	12028	A	1,1,2,2-TETRACHLOROETHANE	79-34-5		1	ug/L	U	N/A	N/A	1	SW8260
NJL00000877	7/12/2005	188848	651177	7/14/2005	STL Edison	12028	A	1,1,2-TRICHLOROETHANE	79-00-5		3	ug/L	U	N/A	N/A	3	SW8260
NJL00000877	7/12/2005	188848	651177	7/14/2005	STL Edison	12028	A	2-BUTANONE	78-93-3		5	ug/L	U	N/A	N/A	5	SW8260
NJL00000877	7/12/2005	188848	651177	7/14/2005	STL Edison	12028	A	1,2-DICHLOROPROPANE	78-87-5		1	ug/L	U	N/A	N/A	1	SW8260
NJL00000877	7/12/2005	188848	651177	7/14/2005	STL Edison	12028	A	1,1-DICHLOROETHANE	75-34-3		5	ug/L	U	N/A	N/A	5	SW8260
NJL00000877	7/12/2005	188848	651177	7/14/2005	STL Edison	12028	A	BROMODICHLOROMETHANE	75-27-4		1	ug/L	U	N/A	N/A	1	SW8260
NJL00000877	7/12/2005	188848	651177	7/14/2005	STL Edison	12028	A	BROMOFORM	75-25-2		4	ug/L	U	N/A	N/A	4	SW8260
NJL00000877	7/12/2005	188848	651177	7/14/2005	STL Edison	12028	A	METHYLENE CHLORIDE	75-09-2		3	ug/L	U	N/A	N/A	3	SW8260
NJL00000877	7/12/2005	188848	651177	7/14/2005	STL Edison	12028	A	VINYL CHLORIDE	75-01-4		5	ug/L	U	N/A	N/A	5	SW8260
NJL00000877	7/12/2005	188848	651177	7/14/2005	STL Edison	12028	A	CHLOROETHANE	75-00-3		5	ug/L	U	N/A	N/A	5	SW8260
NJL00000877	7/12/2005	188848	651177	7/14/2005	STL Edison	12028	A	CHLOROMETHANE	74-87-3		5	ug/L	U	N/A	N/A	5	SW8260
NJL00000877	7/12/2005	188848	651177	7/14/2005	STL Edison	12028	A	BROMOMETHANE	74-83-9		5	ug/L	U	N/A	N/A	5	SW8260

NJ_SRPID	NJ_SAMPDATE	NJ_SAMPNUM	NJ_LABID	NJ_DANALYZ	NJ_LABNAME	NJ_NJDLABCERT	NJ_RESULTTYPE	NJ_ANALTPARAM	NJ_CAS	NJ_FILTUNFILT	NJ_CONC	NJ_CONCUNITS	NJ_QAQUAL	NJ_MDL	NJ_QUANTTYPE	NJ_QUANTLEVEL	NJ_ANLYS_MTHD
NJL00000877	7/12/2005	188848	651177	7/14/2005	STL Edison	12028	A	1,1,1-TRICHLOROETHANE	71-55-6		5	ug/L	U	N/A	N/A	5	SW8260
NJL00000877	7/12/2005	188848	651177	7/14/2005	STL Edison	12028	A	BENZENE	71-43-2		1	ug/L	U	N/A	N/A	1	SW8260
NJL00000877	7/12/2005	188848	651177	7/14/2005	STL Edison	12028	A	ACETONE	67-64-1		5	ug/L	U	N/A	N/A	5	SW8260
NJL00000877	7/12/2005	188848	651177	7/14/2005	STL Edison	12028	A	2-HEXANONE	591-78-6		5	ug/L	U	N/A	N/A	5	SW8260
NJL00000877	7/12/2005	188848	651177	7/14/2005	STL Edison	12028	A	CARBON TETRACHLORIDE	56-23-5		2	ug/L	U	N/A	N/A	2	SW8260
NJL00000877	7/12/2005	188848	651177	7/14/2005	STL Edison	12028	A	TRANS-1,2-DICHLOROETHENE	156-60-5		5	ug/L	U	N/A	N/A	5	SW8260
NJL00000877	7/12/2005	188848	651177	7/14/2005	STL Edison	12028	A	CIS-1,2-DICHLOROETHENE	156-59-2		5	ug/L	U	N/A	N/A	5	SW8260
NJL00000877	7/12/2005	188848	651177	7/14/2005	STL Edison	12028	A	XYLENES, TOTAL	1330-20-7		5	ug/L	U	N/A	N/A	5	SW8260
NJL00000877	7/12/2005	188848	651177	7/14/2005	STL Edison	12028	A	TETRACHLOROETHENE	127-18-4		1	ug/L	U	N/A	N/A	1	SW8260
NJL00000877	7/12/2005	188848	651177	7/14/2005	STL Edison	12028	A	CHLORODIBROMOMETHANE	124-48-1		5	ug/L	U	N/A	N/A	5	SW8260
NJL00000877	7/12/2005	188848	651177	7/14/2005	STL Edison	12028	A	CHLOROBENZENE	108-90-7		5	ug/L	U	N/A	N/A	5	SW8260
NJL00000877	7/12/2005	188848	651177	7/14/2005	STL Edison	12028	A	TOLUENE	108-88-3		5	ug/L	U	N/A	N/A	5	SW8260
NJL00000877	7/12/2005	188848	651177	7/14/2005	STL Edison	12028	A	4-METHYL-2-PENTANONE	108-10-1		5	ug/L	U	N/A	N/A	5	SW8260
NJL00000877	7/12/2005	188848	651177	7/14/2005	STL Edison	12028	A	1,2-DICHLOROETHANE	107-06-2		2	ug/L	U	N/A	N/A	2	SW8260
NJL00000877	7/12/2005	188848	651177	7/14/2005	STL Edison	12028	A	TRANS-1,3-DICHLOROPROPENE	10061-02-6		5	ug/L	U	N/A	N/A	5	SW8260
NJL00000877	7/12/2005	188848	651177	7/14/2005	STL Edison	12028	A	CIS-1,3-DICHLOROPROPENE	10061-01-5		5	ug/L	U	N/A	N/A	5	SW8260
NJL00000877	7/12/2005	188848	651177	7/14/2005	STL Edison	12028	A	STYRENE	100-42-5		5	ug/L	U	N/A	N/A	5	SW8260
NJL00000877	7/12/2005	188841	651176	7/14/2005	STL Edison	12028	A	1,1,2,2-TETRACHLOROETHANE	79-34-5		1	ug/L	U	N/A	N/A	1	SW8260
NJL00000877	7/12/2005	188841	651176	7/15/2005	STL Edison	12028	A	MERCURY	7439-97-6		0.1	ug/l	U	N/A	N/A	0.1	C245.1
NJL00000877	7/12/2005	188841	651176	7/16/2005	STL Edison	12028	A	DI-N-OCTYL PHTHALATE	117-84-0		10	ug/L	U	N/A	N/A	10	SW8270
NJL00000877	7/12/2005	188841	651176	7/16/2005	STL Edison	12028	A	1,2-DICHLOROBENZENE	95-50-1		10	ug/L	U	N/A	N/A	10	SW8270
NJL00000877	7/12/2005	188841	651176	7/16/2005	STL Edison	12028	A	4-CHLOROANILINE	106-47-8		10	ug/L	U	N/A	N/A	10	SW8270
NJL00000877	7/12/2005	188841	651176	7/16/2005	STL Edison	12028	A	2-NITROPHENOL	88-75-5		10	ug/L	U	N/A	N/A	10	SW8270
NJL00000877	7/12/2005	188841	651176	7/17/2005	STL Edison	12028	A	LEAD	7439-92-1		2.2	ug/l	U	N/A	N/A	2.2	E200.7
NJL00000877	7/12/2005	188841	651176	7/16/2005	STL Edison	12028	A	2-NITROANILINE	88-74-4		20	ug/L	U	N/A	N/A	20	SW8270
NJL00000877	7/12/2005	188841	651176	7/14/2005	STL Edison	12028	A	TETRACHLOROETHENE	127-18-4		1	ug/L	U	N/A	N/A	1	SW8260
NJL00000877	7/12/2005	188841	651176	7/16/2005	STL Edison	12028	A	2,4-DICHLOROPHENOL	120-83-2		10	ug/L	U	N/A	N/A	10	SW8270
NJL00000877	7/12/2005	188841	651176	7/14/2005	STL Edison	12028	A	BROMOFORM	75-25-2		4	ug/L	U	N/A	N/A	4	SW8260
NJL00000877	7/12/2005	188841	651176	7/16/2005	STL Edison	12028	A	4-NITROANILINE	100-01-6		20	ug/L	U	N/A	N/A	20	SW8270
NJL00000877	7/12/2005	188841	651176	7/16/2005	STL Edison	12028	A	N-NITROSO-DI-N-PROPYLAMINE	621-64-7		1	ug/L	U	N/A	N/A	1	SW8270
NJL00000877	7/12/2005	188841	651176	7/17/2005	STL Edison	12028	A	ALUMINUM	7429-90-5		77.4	ug/l	U	N/A	N/A	77.4	E200.7
NJL00000877	7/12/2005	188841	651176	7/17/2005	STL Edison	12028	A	CALCIUM	7440-70-2		74.5	ug/l	U	N/A	N/A	74.5	E200.7
NJL00000877	7/12/2005	188841	651176	7/17/2005	STL Edison	12028	A	ANTIMONY	7440-36-0		4.9	ug/l	U	N/A	N/A	4.9	E200.7
NJL00000877	7/12/2005	188841	651176	7/14/2005	STL Edison	12028	A	CIS-1,3-DICHLOROPROPENE	10061-01-5		5	ug/L	U	N/A	N/A	5	SW8260
NJL00000877	7/12/2005	188841	651176	7/16/2005	STL Edison	12028	A	DIBENZO(A,H)ANTHRACENE	53-70-3		1	ug/L	U	N/A	N/A	1	SW8270
NJL00000877	7/12/2005	188841	651176	7/16/2005	STL Edison	12028	A	2,6-DINITROTOLUENE	606-20-2		2	ug/L	U	N/A	N/A	2	SW8270
NJL00000877	7/12/2005	188841	651176	7/16/2005	STL Edison	12028	A	1,4-DICHLOROBENZENE	106-46-7		10	ug/L	U	N/A	N/A	10	SW8270
NJL00000877	7/12/2005	188841	651176	7/16/2005	STL Edison	12028	A	DIETHYL PHTHALATE	84-66-2		10	ug/L	U	N/A	N/A	10	SW8270
NJL00000877	7/12/2005	188841	651176	7/14/2005	STL Edison	12028	A	1,1,2-TRICHLOROETHANE	79-00-5		3	ug/L	U	N/A	N/A	3	SW8260
NJL00000877	7/12/2005	188841	651176	7/14/2005	STL Edison	12028	A	1,2-DICHLOROPROPANE	78-87-5		1	ug/L	U	N/A	N/A	1	SW8260
NJL00000877	7/12/2005	188841	651176	7/16/2005	STL Edison	12028	A	2,4,5-TRICHLOROPHENOL	95-95-4		10	ug/L	U	N/A	N/A	10	SW8270
NJL00000877	7/12/2005	188841	651176	7/16/2005	STL Edison	12028	A	ACENAPHTHYLENE	208-96-8		10	ug/L	U	N/A	N/A	10	SW8270
NJL00000877	7/12/2005	188841	651176	7/14/2005	STL Edison	12028	A	BROMOMETHANE	74-83-9		5	ug/L	U	N/A	N/A	5	SW8260
NJL00000877	7/12/2005	188841	651176	7/16/2005	STL Edison	12028	A	4-CHLORO-3-METHYLPHENOL	59-50-7		10	ug/L	U	N/A	N/A	10	SW8270
NJL00000877	7/12/2005	188841	651176	7/16/2005	STL Edison	12028	A	3-NITROANILINE	99-09-2		20	ug/L	U	N/A	N/A	20	SW8270
NJL00000877	7/12/2005	188841	651176	7/16/2005	STL Edison	12028	A	ANTHRACENE	120-12-7		10	ug/L	U	N/A	N/A	10	SW8270
NJL00000877	7/12/2005	188841	651176	7/16/2005	STL Edison	12028	A	PHENOL	108-95-2		10	ug/L	U	N/A	N/A	10	SW8270
NJL00000877	7/12/2005	188841	651176	7/16/2005	STL Edison	12028	A	4-NITROPHENOL	100-02-7		40	ug/L	U	N/A	N/A	40	SW8270
NJL00000877	7/12/2005	188841	651176	7/14/2005	STL Edison	12028	A	TOLUENE	108-88-3		5	ug/L	U	N/A	N/A	5	SW8260
NJL00000877	7/12/2005	188841	651176	7/16/2005	STL Edison	12028	A	INDENO(1,2,3-CD)PYRENE	193-39-5		1	ug/L	U	N/A	N/A	1	SW8270
NJL00000877	7/12/2005	188841	651176	7/17/2005	STL Edison	12028	A	CADMIUM	7440-43-9		0.5	ug/l	U	N/A	N/A	0.5	E200.7
NJL00000877	7/12/2005	188841	651176	7/14/2005	STL Edison	12028	A	TRANS-1,3-DICHLOROPROPENE	10061-02-6		5	ug/L	U	N/A	N/A	5	SW8260
NJL00000877	7/12/2005	188841	651176	7/16/2005	STL Edison	12028	A	1,3-DICHLOROBENZENE	541-73-1		10	ug/L	U	N/A	N/A	10	SW8270
NJL00000877	7/12/2005	188841	651176	7/17/2005	STL Edison	12028	A	IRON	7439-89-6		39.7	ug/l	U	N/A	N/A	39.7	E200.7
NJL00000877	7/12/2005	188841	651176	7/17/2005	STL Edison	12028	A	SELENIUM	7782-49-2		4.8	ug/l	U	N/A	N/A	4.8	E200.7
NJL00000877	7/12/2005	188841	651176	7/14/2005	STL Edison	12028	A	1,1-DICHLOROETHANE	75-34-3		5	ug/L	U	N/A	N/A	5	SW8260
NJL00000877	7/12/2005	188841	651176	7/16/2005	STL Edison	12028	A	2,4,6-TRICHLOROPHENOL	88-06-2		10	ug/L	U	N/A	N/A	10	SW8270
NJL00000877	7/12/2005	188841	651176	7/14/2005	STL Edison	12028	A	CHLORODIBROMOMETHANE	124-48-1		5	ug/L	U	N/A	N/A	5	SW8260
NJL00000877	7/12/2005	188841	651176	7/14/2005	STL Edison	12028	A	CHLOROMETHANE	74-87-3		5	ug/L	U	N/A	N/A	5	SW8260
NJL00000877	7/12/2005	188841	651176	7/16/2005	STL Edison	12028	A	BENZO(A)PYRENE	50-32-8		1	ug/L	U	N/A	N/A	1	SW8270
NJL00000877	7/12/2005	188841	651176	7/16/2005	STL Edison	12028	A	BENZO(A)ANTHRACENE	56-55-3		1	ug/L	U	N/A	N/A	1	SW8270
NJL00000877	7/12/2005	188841	651176	7/14/2005	STL Edison	12028	A	STYRENE	100-42-5		5	ug/L	U	N/A	N/A	5	SW8260
NJL00000877	7/12/2005	188841	651176	7/17/2005	STL Edison	12028	A	MAGNESIUM	7439-95-4		70	ug/l	U	N/A	N/A	70	E200.7
NJL00000877	7/12/2005	188841	651176	7/14/2005	STL Edison	12028	A	4-METHYL-2-PENTANONE	108-10-1		5	ug/L	U	N/A	N/A	5	SW8260
NJL00000877	7/12/2005	188841	651176	7/19/2005	STL Edison	12028	A	TOTAL DISSOLVED SOLIDS	TDS		10	mg/l	U	N/A	N/A	10	E160.1
NJL00000877	7/12/2005	188841	651176	7/16/2005	STL Edison	12028	A	FLUORANTHENE	206-44-0		10	ug/L	U	N/A	N/A	10	SW8270
NJL00000877	7/12/2005	188841	651176	7/16/2005	STL Edison	12028	A	4-BROMOPHENYL PHENYL ETHER	101-55-3		10	ug/L	U	N/A	N/A	10	SW8270
NJL00000877	7/12/2005	188841	651176	7/14/2005	STL Edison	12028	A	TRICHLOROETHENE	79-01-6		1	ug/L	U	N/A	N/A	1	SW8260
NJL00000877	7/12/2005	188841	651176	7/14/2005	STL Edison	12028	A	CARBON DISULFIDE	75-15-0		5	ug/L	U	N/A	N/A	5	SW8260
NJL00000877	7/12/2005	188841	651176	7/16/2005	STL Edison	12028	A	NITROBENZENE	98-95-3		1	ug/L	U	N/A	N/A	1	SW8270
NJL00000877	7/12/2005	188841	651176	7/16/2005	STL Edison	12028	A	FLUORENE	86-73-7		10	ug/L	U	N/A	N/A	10	SW8270
NJL00000877	7/12/2005	188841	651176	7/16/2005	STL Edison	12028	A	2-METHYLNAPHTHALENE	91-57-6		10	ug/L	U	N/A	N/A	10	SW8270
NJL00000877	7/12/2005	188841	651176	7/14/2005	STL Edison	12028	A	1,1,1-TRICHLOROETHANE	71-55-6		5	ug/L	U	N/A	N/A	5	SW8260
NJL00000877	7/12/2005	188841	651176	7/14/2005	STL Edison	12028	A	CARBON TETRACHLORIDE	56-23-5		2	ug/L	U	N/A	N/A	2	SW8260
NJL00000877	7/12/2005	188841	651176	7/14/2005	STL Edison	12028	A	CIS-1,2-DICHLOROETHENE	156-59-2		5	ug/L	U	N/A	N/A	5	SW8260
NJL00000877	7/12/2005	188841	651176	7/14/2005	STL Edison	12028	A	CHLOROETHANE	75-00-3		5	ug/L	U	N/A	N/A	5	SW8260
NJL00000877	7/12/2005	188841	651176	7/16/2005	STL Edison	12028	A	CHRYSENE	218-01-9		10	ug/L	U	N/A	N/A	10	SW8270
NJL00000877	7/12/2005	188841	651176	7/17/2005	STL Edison	12028	A	ZINC	7440-66-6		5.8	ug/l	U	N/A	N/A	5.8	E200.7
NJL00000877	7/12/2005	188841	651176	7/16/2005	STL Edison	12028	A	1,2,4-TRICHLOROBENZENE	120-82-1		1	ug/L	U	N/A	N/A	1	SW8270
NJL00000877	7/12/2005	188841	651176	7/16/2005	STL Edison	12028	A	BIS(2-ETHYLHEXYL)PHTHALATE	117-81-7		10	ug/L	U	N/A	N/A	10	SW8270
NJL00000877	7/12/2005	188841	651176	7/16/2005	STL Edison	12028	A	BIS(2-CHLOROETHYL)ETHER	111-44-4		1	ug/L	U	N/A	N/A	1	SW8270

NJ_SRPID	NJ_SAMPDATE	NJ_SAMPNUM	NJ_LABID	NJ_DANALYZ	NJ_LABNAME	NJ_NJDLABCERT	NJ_RESULTTYPE	NJ_ANALTPARAM	NJ_CAS	NJ_FILTUNFILT	NJ_CONC	NJ_CONCUNITS	NJ_QAQUAL	NJ_MDL	NJ_QUANTTYPE	NJ_QUANTLEVEL	NJ_ANLYS_MTHD
NJL00000877	7/12/2005	188841	651176	7/14/2005	STL Edison	12028	A	TRANS-1,2-DICHLOROETHENE	156-60-5		5	ug/L	U	N/A	N/A	5	SW8260
NJL00000877	7/12/2005	188841	651176	7/14/2005	STL Edison	12028	A	METHYLENE CHLORIDE	75-09-2		3	ug/L	U	N/A	N/A	3	SW8260
NJL00000877	7/12/2005	188841	651176	7/14/2005	STL Edison	12028	A	2-BUTANONE	78-93-3		5	ug/L	U	N/A	N/A	5	SW8260
NJL00000877	7/12/2005	188841	651176	7/13/2005	STL Edison	12028	A	IRON	7439-89-6		0.1	mg/l	U	N/A	N/A	0.1	SM3500-FeD
NJL00000877	7/12/2005	188841	651176	7/16/2005	STL Edison	12028	A	PYRENE	129-00-0		10	ug/L	U	N/A	N/A	10	SW8270
NJL00000877	7/12/2005	188841	651176	7/16/2005	STL Edison	12028	A	BENZO(K)FLUORANTHENE	207-08-9		1	ug/L	U	N/A	N/A	1	SW8270
NJL00000877	7/12/2005	188841	651176	7/14/2005	STL Edison	12028	A	CHLOROFORM	67-66-3		5	ug/L	U	N/A	N/A	5	SW8260
NJL00000877	7/12/2005	188841	651176	7/14/2005	STL Edison	12028	A	CHLOROBENZENE	108-90-7		5	ug/L	U	N/A	N/A	5	SW8260
NJL00000877	7/12/2005	188841	651176	7/16/2005	STL Edison	12028	A	HEXACHLOROETHANE	67-72-1		1	ug/L	U	N/A	N/A	1	SW8270
NJL00000877	7/12/2005	188841	651176	7/17/2005	STL Edison	12028	A	ARSENIC	7440-38-2		4.5	ug/l	U	N/A	N/A	4.5	E200.7
NJL00000877	7/12/2005	188841	651176	7/19/2005	STL Edison	12028	A	Total alkalinity	ALK		5	mg/l	U	N/A	N/A	5	E310.1
NJL00000877	7/12/2005	188841	651176	7/13/2005	STL Edison	12028	A	HEXAVALENT CHROMIUM	18540-29-9		10	ug/l	U	N/A	N/A	10	SW7196
NJL00000877	7/12/2005	188841	651176	7/14/2005	STL Edison	12028	A	VINYL CHLORIDE	75-01-4		5	ug/L	U	N/A	N/A	5	SW8260
NJL00000877	7/12/2005	188841	651176	7/17/2005	STL Edison	12028	A	POTASSIUM	9/7/7440		130	ug/l	U	N/A	N/A	130	E200.7
NJL00000877	7/12/2005	188841	651176	7/14/2005	STL Edison	12028	A	ETHYLBENZENE	100-41-4		4	ug/L	U	N/A	N/A	4	SW8260
NJL00000877	7/12/2005	188841	651176	7/21/2005	STL Edison	12028	A	SULFATE	14808-79-8		5	mg/l	U	N/A	N/A	5	E375.4
NJL00000877	7/12/2005	188841	651176	7/16/2005	STL Edison	12028	A	BENZO(B)FLUORANTHENE	205-99-2		1	ug/L	U	N/A	N/A	1	SW8270
NJL00000877	7/12/2005	188841	651176	7/12/2005	STL Edison	12028	A	pH	PH		6.97	S.U.		N/A	N/A	0	E150.1
NJL00000877	7/12/2005	188841	651176	7/17/2005	STL Edison	12028	A	BARIUM	7440-39-3		1.3	ug/l	U	N/A	N/A	1.3	E200.7
NJL00000877	7/12/2005	188841	651176	7/15/2005	STL Edison	12028	A	CHLORIDE	16887-00-6		5	mg/l	U	N/A	N/A	5	A407A
NJL00000877	7/12/2005	188841	651176	7/19/2005	STL Edison	12028	A	SULFIDE	18496-25-8		1	mg/l	U	N/A	N/A	1	E376.1
NJL00000877	7/12/2005	188841	651176	7/17/2005	STL Edison	12028	A	MANGANESE	7439-96-5		2.9	ug/l	U	N/A	N/A	2.9	E200.7
NJL00000877	7/12/2005	188841	651176	7/17/2005	STL Edison	12028	A	CHROMIUM	7440-47-3		2.8	ug/l	U	N/A	N/A	2.8	E200.7
NJL00000877	7/12/2005	188841	651176	7/17/2005	STL Edison	12028	A	VANADIUM	7440-62-2		1.5	ug/l	U	N/A	N/A	1.5	E200.7
NJL00000877	7/12/2005	188841	651176	7/14/2005	STL Edison	12028	A	BROMODICHLOROMETHANE	75-27-4		1	ug/L	U	N/A	N/A	1	SW8260
NJL00000877	7/12/2005	188841	651176	7/16/2005	STL Edison	12028	A	ACENAPHTHENE	83-32-9		10	ug/L	U	N/A	N/A	10	SW8270
NJL00000877	7/12/2005	188841	651176	7/16/2005	STL Edison	12028	A	2,4-DINITROTOLUENE	121-14-2		2	ug/L	U	N/A	N/A	2	SW8270
NJL00000877	7/12/2005	188841	651176	7/16/2005	STL Edison	12028	A	4,6-DINITRO-2-METHYLPHENOL	534-52-1		40	ug/L	U	N/A	N/A	40	SW8270
NJL00000877	7/12/2005	188841	651176	7/17/2005	STL Edison	12028	A	BERYLLIUM	7440-41-7		0.1	ug/l	U	N/A	N/A	0.1	E200.7
NJL00000877	7/12/2005	188841	651176	7/14/2005	STL Edison	12028	A	1,2-DICHLOROETHANE	107-06-2		2	ug/L	U	N/A	N/A	2	SW8260
NJL00000877	7/12/2005	188841	651176	7/14/2005	STL Edison	12028	A	XYLENES, TOTAL	1330-20-7		5	ug/L	U	N/A	N/A	5	SW8260
NJL00000877	7/12/2005	188841	651176	7/17/2005	STL Edison	12028	A	COPPER	7440-50-8		3.1	ug/l	U	N/A	N/A	3.1	E200.7
NJL00000877	7/12/2005	188841	651176	7/16/2005	STL Edison	12028	A	2,4-DINITROPHENOL	51-28-5		40	ug/L	U	N/A	N/A	40	SW8270
NJL00000877	7/12/2005	188841	651176	7/17/2005	STL Edison	12028	A	NICKEL	7440-02-0		3.9	ug/l	U	N/A	N/A	3.9	E200.7
NJL00000877	7/12/2005	188841	651176	7/17/2005	STL Edison	12028	A	COBALT	7440-48-4		3.5	ug/l	U	N/A	N/A	3.5	E200.7
NJL00000877	7/12/2005	188841	651176	7/17/2005	STL Edison	12028	A	SILVER	7440-22-4		1.2	ug/l	U	N/A	N/A	1.2	E200.7
NJL00000877	7/12/2005	188841	651176	7/17/2005	STL Edison	12028	A	SODIUM	7440-23-5		361	ug/l	U	N/A	N/A	361	E200.7
NJL00000877	7/12/2005	188841	651176	7/16/2005	STL Edison	12028	A	HEXACHLOROBENZENE	118-74-1		1	ug/L	U	N/A	N/A	1	SW8270
NJL00000877	7/12/2005	188841	651176	7/14/2005	STL Edison	12028	A	2-HEXANONE	591-78-6		5	ug/L	U	N/A	N/A	5	SW8260
NJL00000877	7/12/2005	188841	651176	7/16/2005	STL Edison	12028	A	2,2'-OXYBIS(1-CHLOROPROPANE)	108-60-1		10	ug/L	U	N/A	N/A	10	SW8270
NJL00000877	7/12/2005	188841	651176	7/17/2005	STL Edison	12028	A	THALLIUM	7440-28-0		4.8	ug/l	U	N/A	N/A	4.8	E200.7
NJL00000877	7/12/2005	188841	651176	7/16/2005	STL Edison	12028	A	BIS(2-CHLOROETHOXY)METHANE	111-91-1		10	ug/L	U	N/A	N/A	10	SW8270
NJL00000877	7/12/2005	188841	651176	7/16/2005	STL Edison	12028	A	2,4-DIMETHYLPHENOL	105-67-9		10	ug/L	U	N/A	N/A	10	SW8270
NJL00000877	7/12/2005	188841	651176	7/21/2005	STL Edison	12028	A	TOTAL ORGANIC CARBON	TOC		1	mg/l	U	N/A	N/A	1	E415.1
NJL00000877	7/12/2005	188841	651176	7/16/2005	STL Edison	12028	A	NAPHTHALENE	91-20-3		10	ug/L	U	N/A	N/A	10	SW8270
NJL00000877	7/12/2005	188841	651176	7/14/2005	STL Edison	12028	A	ACETONE	67-64-1		5	ug/L	U	N/A	N/A	5	SW8260
NJL00000877	7/12/2005	188841	651176	7/16/2005	STL Edison	12028	A	2-CHLOROPHENOL	95-57-8		10	ug/L	U	N/A	N/A	10	SW8270
NJL00000877	7/12/2005	188841	651176	7/16/2005	STL Edison	12028	A	2-CHLORONAPHTHALENE	91-58-7		10	ug/L	U	N/A	N/A	10	SW8270
NJL00000877	7/12/2005	188841	651176	7/16/2005	STL Edison	12028	A	ISOPHORONE	78-59-1		10	ug/L	U	N/A	N/A	10	SW8270
NJL00000877	7/12/2005	188841	651176	7/16/2005	STL Edison	12028	A	4-CHLOROPHENYL PHENYL ETHER	7005-72-3		10	ug/L	U	N/A	N/A	10	SW8270
NJL00000877	7/12/2005	188841	651176	7/16/2005	STL Edison	12028	A	HEXACHLOROCYCLOPENTADIENE	77-47-4		10	ug/L	U	N/A	N/A	10	SW8270
NJL00000877	7/12/2005	188841	651176	7/16/2005	STL Edison	12028	A	DI-N-BUTYL PHTHALATE	84-74-2		10	ug/L	U	N/A	N/A	10	SW8270
NJL00000877	7/12/2005	188841	651176	7/16/2005	STL Edison	12028	A	PHENANTHRENE	85-01-8		10	ug/L	U	N/A	N/A	10	SW8270
NJL00000877	7/12/2005	188841	651176	7/16/2005	STL Edison	12028	A	PENTACHLOROPHENOL	87-86-5		40	ug/L	U	N/A	N/A	40	SW8270
NJL00000877	7/12/2005	188841	651176	7/16/2005	STL Edison	12028	A	HEXACHLOROBUTADIENE	87-68-3		2	ug/L	U	N/A	N/A	2	SW8270
NJL00000877	7/12/2005	188841	651176	7/16/2005	STL Edison	12028	A	3,3'-DICHLOROBENZIDINE	91-94-1		20	ug/L	U	N/A	N/A	20	SW8270
NJL00000877	7/12/2005	188841	651176	7/16/2005	STL Edison	12028	A	DIMETHYL PHTHALATE	131-11-3		10	ug/L	U	N/A	N/A	10	SW8270
NJL00000877	7/12/2005	188841	651176	7/16/2005	STL Edison	12028	A	4-METHYLPHENOL	106-44-5		10	ug/L	U	N/A	N/A	10	SW8270
NJL00000877	7/12/2005	188841	651176	7/16/2005	STL Edison	12028	A	DIBENZOFURAN	132-64-9		10	ug/L	U	N/A	N/A	10	SW8270
NJL00000877	7/12/2005	188841	651176	7/14/2005	STL Edison	12028	A	1,1-DICHLOROETHENE	75-35-4		2	ug/L	U	N/A	N/A	2	SW8260
NJL00000877	7/12/2005	188841	651176	7/16/2005	STL Edison	12028	A	2-METHYLPHENOL	95-48-7		10	ug/L	U	N/A	N/A	10	SW8270
NJL00000877	7/12/2005	188841	651176	7/16/2005	STL Edison	12028	A	BUTYLBENZYL PHTHALATE	85-68-7		10	ug/L	U	N/A	N/A	10	SW8270
NJL00000877	7/12/2005	188841	651176	7/16/2005	STL Edison	12028	A	BENZO(G,H,I)PERYLENE	191-24-2		10	ug/L	U	N/A	N/A	10	SW8270
NJL00000877	7/12/2005	188841	651176	7/16/2005	STL Edison	12028	A	N-NITROSODIPHENYLAMINE	86-30-6		10	ug/L	U	N/A	N/A	10	SW8270
NJL00000877	7/12/2005	188849	651182	7/18/2005	STL Edison	12028	A	CHROMIUM	7440-47-3		3	ug/l	U	N/A	N/A	3	E200.7
NJL00000877	7/12/2005	188849	651182	7/13/2005	STL Edison	12028	A	HEXAVALENT CHROMIUM	18540-29-9		10	ug/l	U	N/A	N/A	10	SW7196
NJL00000877	7/12/2005	188842	651172	7/18/2005	STL Edison	12028	A	4,6-DINITRO-2-METHYLPHENOL	534-52-1		40	ug/L	U	N/A	N/A	40	SW8270
NJL00000877	7/12/2005	188842	651172	7/14/2005	STL Edison	12028	A	METHYLENE CHLORIDE	75-09-2		3	ug/L	U	N/A	N/A	3	SW8260
NJL00000877	7/12/2005	188842	651172	7/18/2005	STL Edison	12028	A	2,4-DINITROPHENOL	51-28-5		40	ug/L	U	N/A	N/A	40	SW8270
NJL00000877	7/12/2005	188842	651172	7/13/2005	STL Edison	12028	A	IRON	7439-89-6		0.47	mg/l		N/A	N/A	0.1	SM3500-FeD
NJL00000877	7/12/2005	188842	651172	7/18/2005	STL Edison	12028	A	BENZO(A)PYRENE	50-32-8		0.2	ug/L	J	N/A	N/A	1	SW8270
NJL00000877	7/12/2005	188842	651172	7/14/2005	STL Edison	12028	A	VINYL CHLORIDE	75-01-4		5	ug/L	U	N/A	N/A	5	SW8260
NJL00000877	7/12/2005	188842	651172	7/18/2005	STL Edison	12028	T	Ethanone,1-(4-hydroxy-3-methoxyphenyl)-_10.49	TIC		10	ug/L		N/A	N/A		SW8270
NJL00000877	7/12/2005	188842	651172	7/14/2005	STL Edison	12028	A	CHLOROETHANE	75-00-3		5	ug/L	U	N/A	N/A	5	SW8260
NJL00000877	7/12/2005	188842	651172	7/17/2005	STL Edison	12028	A	IRON	7439-89-6		1800	ug/l		N/A	N/A	39.7	E200.7
NJL00000877	7/12/2005	188842	651172	7/14/2005	STL Edison	12028	A	CHLOROMETHANE	74-87-3		5	ug/L	U	N/A	N/A	5	SW8260
NJL00000877	7/12/2005	188842	651172	7/14/2005	STL Edison	12028	A	BROMOMETHANE	74-83-9		5	ug/L	U	N/A	N/A	5	SW8260
NJL00000877	7/12/2005	188842	651172	7/18/2005	STL Edison	12028	T	Ethanone,1-(4-hydroxy-3,5-dimethoxyphen_12.20	TIC		19	ug/L		N/A	N/A		SW8270
NJL00000877	7/12/2005	188842	651172	7/18/2005	STL Edison	12028	A	CHRYSENE	218-01-9		0.8	ug/L	J	N/A	N/A	10	SW8270
NJL00000877	7/12/2005	188842	651172	7/14/2005	STL Edison	12028	A	1,1,1-TRICHLOROETHANE	71-55-6		5	ug/L	U	N/A	N/A	5	SW8260
NJL00000877	7/12/2005	188842	651172	7/17/2005	STL Edison	12028	A	COPPER	7440-50-8		29.4	ug/l		N/A	N/A	3.1	E200.7

NJ_SRPID	NJ_SAMPDATE	NJ_SAMPNUM	NJ_LABID	NJ_DANALYZ	NJ_LABNAME	NJ_NJDLABCERT	NJ_RESULTTYPE	NJ_ANALTPARAM	NJ_CAS	NJ_FILTUNFILT	NJ_CONC	NJ_CONCUNITS	NJ_QAQUAL	NJ_MDL	NJ_QUANTTYPE	NJ_QUANTLEVEL	NJ_ANLYS_MTHD
NJL00000877	7/12/2005	188842	651172	7/21/2005	STL Edison	12028	A	SULFATE	14808-79-8		10	mg/l	U	N/A	N/A	10	E375.4
NJL00000877	7/12/2005	188842	651172	7/18/2005	STL Edison	12028	A	4-NITROANILINE	100-01-6		20	ug/L	U	N/A	N/A	20	SW8270
NJL00000877	7/12/2005	188842	651172	7/19/2005	STL Edison	12028	A	Total alkalinity	ALK		507	mg/l		N/A	N/A	5	E310.1
NJL00000877	7/12/2005	188842	651172	7/21/2005	STL Edison	12028	A	TOTAL ORGANIC CARBON	TOC		143	mg/l		N/A	N/A	5	E415.1
NJL00000877	7/12/2005	188842	651172	7/18/2005	STL Edison	12028	A	FLUORANTHENE	206-44-0		2.1	ug/L	J	N/A	N/A	10	SW8270
NJL00000877	7/12/2005	188842	651172	7/18/2005	STL Edison	12028	A	2,4,5-TRICHLOROPHENOL	95-95-4		10	ug/L	U	N/A	N/A	10	SW8270
NJL00000877	7/12/2005	188842	651172	7/17/2005	STL Edison	12028	A	CHROMIUM	7440-47-3		1540	ug/l		N/A	N/A	2.8	E200.7
NJL00000877	7/12/2005	188842	651172	7/18/2005	STL Edison	12028	A	INDENO(1,2,3-CD)PYRENE	193-39-5		1	ug/L	U	N/A	N/A	1	SW8270
NJL00000877	7/12/2005	188842	651172	7/17/2005	STL Edison	12028	A	CALCIUM	7440-70-2		50000	ug/l		N/A	N/A	74.5	E200.7
NJL00000877	7/12/2005	188842	651172	7/17/2005	STL Edison	12028	A	SILVER	7440-22-4		1.2	ug/l	U	N/A	N/A	1.2	E200.7
NJL00000877	7/12/2005	188842	651172	7/18/2005	STL Edison	12028	A	DIBENZO(A,H)ANTHRACENE	53-70-3		1	ug/L	U	N/A	N/A	1	SW8270
NJL00000877	7/12/2005	188842	651172	7/18/2005	STL Edison	12028	T	Benzaldehyde,4-hydroxy-3,5-dimethoxy-_11.72	TIC		8.2	ug/L		N/A	N/A		SW8270
NJL00000877	7/12/2005	188842	651172	7/18/2005	STL Edison	12028	A	BENZO(A)ANTHRACENE	56-55-3		0.6	ug/L	J	N/A	N/A	1	SW8270
NJL00000877	7/12/2005	188842	651172	7/17/2005	STL Edison	12028	A	ALUMINUM	7429-90-5		1170	ug/l		N/A	N/A	77.4	E200.7
NJL00000877	7/12/2005	188842	651172	7/17/2005	STL Edison	12028	A	VANADIUM	7440-62-2		86.3	ug/l		N/A	N/A	1.5	E200.7
NJL00000877	7/12/2005	188842	651172	7/13/2005	STL Edison	12028	A	HEXAVALENT CHROMIUM	18540-29-9		50	ug/l	U	N/A	N/A	50	SW7196
NJL00000877	7/12/2005	188842	651172	7/18/2005	STL Edison	12028	A	HEXACHLOROBENZENE	118-74-1		1	ug/L	U	N/A	N/A	1	SW8270
NJL00000877	7/12/2005	188842	651172	7/14/2005	STL Edison	12028	T	Propane,2-methoxy-2-methyl-_1.96	TIC		8.6	ug/L		N/A	N/A		SW8260
NJL00000877	7/12/2005	188842	651172	7/18/2005	STL Edison	12028	A	2,4-DINITROTOLUENE	121-14-2		2	ug/L	U	N/A	N/A	2	SW8270
NJL00000877	7/12/2005	188842	651172	7/18/2005	STL Edison	12028	A	DI-N-OCTYL PHTHALATE	117-84-0		10	ug/L	U	N/A	N/A	10	SW8270
NJL00000877	7/12/2005	188842	651172	7/18/2005	STL Edison	12028	A	BIS(2-ETHYLHEXYL)PHTHALATE	117-81-7		10	ug/L	U	N/A	N/A	10	SW8270
NJL00000877	7/12/2005	188842	651172	7/14/2005	STL Edison	12028	A	TRANS-1,2-DICHLOROETHENE	156-60-5		5	ug/L	U	N/A	N/A	5	SW8260
NJL00000877	7/12/2005	188842	651172	7/18/2005	STL Edison	12028	A	HEXACHLOROCYCLOPENTADIENE	77-47-4		10	ug/L	U	N/A	N/A	10	SW8270
NJL00000877	7/12/2005	188842	651172	7/18/2005	STL Edison	12028	A	BIS(2-CHLOROETHOXY)METHANE	111-91-1		10	ug/L	U	N/A	N/A	10	SW8270
NJL00000877	7/12/2005	188842	651172	7/18/2005	STL Edison	12028	A	NAPHTHALENE	91-20-3		2.7	ug/L	J	N/A	N/A	10	SW8270
NJL00000877	7/12/2005	188842	651172	7/18/2005	STL Edison	12028	A	BIS(2-CHLOROETHYL)ETHER	111-44-4		1	ug/L	U	N/A	N/A	1	SW8270
NJL00000877	7/12/2005	188842	651172	7/18/2005	STL Edison	12028	A	4-CHLOROPHENYL PHENYL ETHER	7005-72-3		10	ug/L	U	N/A	N/A	10	SW8270
NJL00000877	7/12/2005	188842	651172	7/14/2005	STL Edison	12028	A	CIS-1,2-DICHLOROETHENE	156-59-2		5	ug/L	U	N/A	N/A	5	SW8260
NJL00000877	7/12/2005	188842	651172	7/17/2005	STL Edison	12028	A	ANTIMONY	7440-36-0		4.9	ug/l	U	N/A	N/A	4.9	E200.7
NJL00000877	7/12/2005	188842	651172	7/18/2005	STL Edison	12028	A	PHENOL	108-95-2		34	ug/L		N/A	N/A	10	SW8270
NJL00000877	7/12/2005	188842	651172	7/18/2005	STL Edison	12028	A	2,4-DICHLOROPHENOL	120-83-2		10	ug/L	U	N/A	N/A	10	SW8270
NJL00000877	7/12/2005	188842	651172	7/14/2005	STL Edison	12028	A	STYRENE	100-42-5		5	ug/L	U	N/A	N/A	5	SW8260
NJL00000877	7/12/2005	188842	651172	7/18/2005	STL Edison	12028	A	2,2'-OXYBIS(1-CHLOROPROPANE)	108-60-1		10	ug/L	U	N/A	N/A	10	SW8270
NJL00000877	7/12/2005	188842	651172	7/14/2005	STL Edison	12028	A	XYLENES, TOTAL	1330-20-7		5	ug/L	U	N/A	N/A	5	SW8260
NJL00000877	7/12/2005	188842	651172	7/18/2005	STL Edison	12028	A	4-CHLOROANILINE	106-47-8		10	ug/L	U	N/A	N/A	10	SW8270
NJL00000877	7/12/2005	188842	651172	7/18/2005	STL Edison	12028	A	1,4-DICHLOROBENZENE	106-46-7		10	ug/L	U	N/A	N/A	10	SW8270
NJL00000877	7/12/2005	188842	651172	7/14/2005	STL Edison	12028	A	TETRACHLOROETHENE	127-18-4		1	ug/L	U	N/A	N/A	1	SW8260
NJL00000877	7/12/2005	188842	651172	7/17/2005	STL Edison	12028	A	LEAD	7439-92-1		181	ug/l		N/A	N/A	2.2	E200.7
NJL00000877	7/12/2005	188842	651172	7/18/2005	STL Edison	12028	A	4-METHYLPHENOL	106-44-5		1.9	ug/L	J	N/A	N/A	10	SW8270
NJL00000877	7/12/2005	188842	651172	7/18/2005	STL Edison	12028	A	DIBENZOFURAN	132-64-9		10	ug/L	U	N/A	N/A	10	SW8270
NJL00000877	7/12/2005	188842	651172	7/18/2005	STL Edison	12028	A	2,4-DIMETHYLPHENOL	105-67-9		0.4	ug/L	J	N/A	N/A	10	SW8270
NJL00000877	7/12/2005	188842	651172	7/17/2005	STL Edison	12028	A	ZINC	7440-66-6		296	ug/l		N/A	N/A	5.8	E200.7
NJL00000877	7/12/2005	188842	651172	7/18/2005	STL Edison	12028	A	DI-N-BUTYL PHTHALATE	84-74-2		10	ug/L	U	N/A	N/A	10	SW8270
NJL00000877	7/12/2005	188842	651172	7/18/2005	STL Edison	12028	T	Benzeneaceticacid_8.55	TIC		60	ug/L		N/A	N/A		SW8270
NJL00000877	7/12/2005	188842	651172	7/14/2005	STL Edison	12028	A	CHLORODIBROMOMETHANE	124-48-1		5	ug/L	U	N/A	N/A	5	SW8260
NJL00000877	7/12/2005	188842	651172	7/17/2005	STL Edison	12028	A	NICKEL	7440-02-0		67.2	ug/l		N/A	N/A	3.9	E200.7
NJL00000877	7/12/2005	188842	651172	7/18/2005	STL Edison	12028	A	4-BROMOPHENYL PHENYL ETHER	101-55-3		10	ug/L	U	N/A	N/A	10	SW8270
NJL00000877	7/12/2005	188842	651172	7/18/2005	STL Edison	12028	A	DIETHYL PHTHALATE	84-66-2		10	ug/L	U	N/A	N/A	10	SW8270
NJL00000877	7/12/2005	188842	651172	7/18/2005	STL Edison	12028	A	4-NITROPHENOL	100-02-7		40	ug/L	U	N/A	N/A	40	SW8270
NJL00000877	7/12/2005	188842	651172	7/14/2005	STL Edison	12028	A	CHLOROBENZENE	108-90-7		5	ug/L	U	N/A	N/A	5	SW8260
NJL00000877	7/12/2005	188842	651172	7/18/2005	STL Edison	12028	A	3-NITROANILINE	99-09-2		20	ug/L	U	N/A	N/A	20	SW8270
NJL00000877	7/12/2005	188842	651172	7/14/2005	STL Edison	12028	A	BENZENE	71-43-2		1	ug/L	U	N/A	N/A	1	SW8260
NJL00000877	7/12/2005	188842	651172	7/18/2005	STL Edison	12028	T	Bicyclo[2.2.1]heptan-2-one,1,7,7-trimet_7.63	TIC		19	ug/L		N/A	N/A		SW8270
NJL00000877	7/12/2005	188842	651172	7/17/2005	STL Edison	12028	A	ARSENIC	7440-38-2		21.9	ug/l		N/A	N/A	4.5	E200.7
NJL00000877	7/12/2005	188842	651172	7/19/2005	STL Edison	12028	A	SULFIDE	18496-25-8		1	mg/l	U	N/A	N/A	1	E376.1
NJL00000877	7/12/2005	188842	651172	7/18/2005	STL Edison	12028	A	DIMETHYL PHTHALATE	131-11-3		10	ug/L	U	N/A	N/A	10	SW8270
NJL00000877	7/12/2005	188842	651172	7/18/2005	STL Edison	12028	A	NITROBENZENE	98-95-3		1	ug/L	U	N/A	N/A	1	SW8270
NJL00000877	7/12/2005	188842	651172	7/14/2005	STL Edison	12028	A	2-HEXANONE	591-78-6		5	ug/L	U	N/A	N/A	5	SW8260
NJL00000877	7/12/2005	188842	651172	7/18/2005	STL Edison	12028	A	BENZO(G,H,I)PERYLENE	191-24-2		10	ug/L	U	N/A	N/A	10	SW8270
NJL00000877	7/12/2005	188842	651172	7/18/2005	STL Edison	12028	T	Unknown_7.76	TIC		14	ug/L		N/A	N/A		SW8270
NJL00000877	7/12/2005	188842	651172	7/18/2005	STL Edison	12028	A	2-CHLOROPHENOL	95-57-8		10	ug/L	U	N/A	N/A	10	SW8270
NJL00000877	7/12/2005	188842	651172	7/14/2005	STL Edison	12028	A	TOLUENE	108-88-3		5	ug/L	U	N/A	N/A	5	SW8260
NJL00000877	7/12/2005	188842	651172	7/18/2005	STL Edison	12028	A	1,2-DICHLOROBENZENE	95-50-1		10	ug/L	U	N/A	N/A	10	SW8270
NJL00000877	7/12/2005	188842	651172	7/18/2005	STL Edison	12028	A	2-METHYLPHENOL	95-48-7		0.5	ug/L	J	N/A	N/A	10	SW8270
NJL00000877	7/12/2005	188842	651172	7/17/2005	STL Edison	12028	A	THALLIUM	7440-28-0		4.8	ug/l	U	N/A	N/A	4.8	E200.7
NJL00000877	7/12/2005	188842	651172	7/18/2005	STL Edison	12028	A	3,3'-DICHLOROBENZIDINE	91-94-1		20	ug/L	U	N/A	N/A	20	SW8270
NJL00000877	7/12/2005	188842	651172	7/18/2005	STL Edison	12028	A	2-CHLORONAPHTHALENE	91-58-7		10	ug/L	U	N/A	N/A	10	SW8270
NJL00000877	7/12/2005	188842	651172	7/18/2005	STL Edison	12028	T	Unknown_12.25	TIC		8.6	ug/L		N/A	N/A		SW8270
NJL00000877	7/12/2005	188842	651172	7/14/2005	STL Edison	12028	A	CIS-1,3-DICHLOROPROPENE	10061-01-5		5	ug/L	U	N/A	N/A	5	SW8260
NJL00000877	7/12/2005	188842	651172	7/18/2005	STL Edison	12028	A	2-METHYLNAPHTHALENE	91-57-6		0.3	ug/L	J	N/A	N/A	10	SW8270
NJL00000877	7/12/2005	188842	651172	7/18/2005	STL Edison	12028	T	UnknownOrganicAcid_4.40	TIC		55	ug/L		N/A	N/A		SW8270
NJL00000877	7/12/2005	188842	651172	7/18/2005	STL Edison	12028	A	2-NITROPHENOL	88-75-5		10	ug/L	U	N/A	N/A	10	SW8270
NJL00000877	7/12/2005	188842	651172	7/14/2005	STL Edison	12028	A	1,2-DICHLOROETHANE	107-06-2		2	ug/L	U	N/A	N/A	2	SW8260
NJL00000877	7/12/2005	188842	651172	7/18/2005	STL Edison	12028	A	2-NITROANILINE	88-74-4		20	ug/L	U	N/A	N/A	20	SW8270
NJL00000877	7/12/2005	188842	651172	7/18/2005	STL Edison	12028	T	Ethyldimethylbenzeneisomer_11.00	TIC		9.6	ug/L		N/A	N/A		SW8270
NJL00000877	7/12/2005	188842	651172	7/18/2005	STL Edison	12028	A	2,4,6-TRICHLOROPHENOL	88-06-2		10	ug/L	U	N/A	N/A	10	SW8270
NJL00000877	7/12/2005	188842	651172	7/14/2005	STL Edison	12028	A	1,1,2,2-TETRACHLOROETHANE	79-34-5		1	ug/L	U	N/A	N/A	1	SW8260
NJL00000877	7/12/2005	188842	651172	7/18/2005	STL Edison	12028	A	HEXACHLOROBUTADIENE	87-68-3		2	ug/L	U	N/A	N/A	2	SW8270
NJL00000877	7/12/2005	188842	651172	7/17/2005	STL Edison	12028	A	MANGANESE	7439-96-5		21.9	ug/l		N/A	N/A	2.9	E200.7
NJL00000877	7/12/2005	188842	651172	7/14/2005	STL Edison	12028	A	TRICHLOROETHENE	79-01-6		1	ug/L	U	N/A	N/A	1	SW8260
NJL00000877	7/12/2005	188842	651172	7/17/2005	STL Edison	12028	A	BERYLLIUM	7440-41-7		0.1	ug/l	U	N/A	N/A	0.1	E200.7

NJ_SRPID	NJ_SAMPDATE	NJ_SAMPNUM	NJ_LABID	NJ_DANALYZ	NJ_LABNAME	NJ_NJDLABCERT	NJ_RESULTTYPE	NJ_ANALTPARAM	NJ_CAS	NJ_FILTUNFILT	NJ_CONC	NJ_CONCUNITS	NJ_QAQUAL	NJ_MDL	NJ_QUANTTYPE	NJ_QUANTLEVEL	NJ_ANLYS_MTHD
NJL00000877	7/12/2005	188842	651172	7/14/2005	STL Edison	12028	A	TRANS-1,3-DICHLOROPROPENE	10061-02-6		5	ug/L	U	N/A	N/A	5	SW8260
NJL00000877	7/12/2005	188842	651172	7/14/2005	STL Edison	12028	A	CARBON TETRACHLORIDE	56-23-5		2	ug/L	U	N/A	N/A	2	SW8260
NJL00000877	7/12/2005	188842	651172	7/18/2005	STL Edison	12028	A	FLUORENE	86-73-7		0.3	ug/L	J	N/A	N/A	10	SW8270
NJL00000877	7/12/2005	188842	651172	7/18/2005	STL Edison	12028	A	N-NITROSODIPHENYLAMINE	86-30-6		10	ug/L	U	N/A	N/A	10	SW8270
NJL00000877	7/12/2005	188842	651172	7/14/2005	STL Edison	12028	A	1,1,2-TRICHLOROETHANE	79-00-5		3	ug/L	U	N/A	N/A	3	SW8260
NJL00000877	7/12/2005	188842	651172	7/18/2005	STL Edison	12028	A	PHENANTHRENE	85-01-8		1.8	ug/L	J	N/A	N/A	10	SW8270
NJL00000877	7/12/2005	188842	651172	7/14/2005	STL Edison	12028	A	2-BUTANONE	78-93-3		1.9	ug/L	J	N/A	N/A	5	SW8260
NJL00000877	7/12/2005	188842	651172	7/14/2005	STL Edison	12028	A	ACETONE	67-64-1		17	ug/L		N/A	N/A	5	SW8260
NJL00000877	7/12/2005	188842	651172	7/12/2005	STL Edison	12028	A	pH	PH		11.27	S.U.		N/A	N/A	0	E150.1
NJL00000877	7/12/2005	188842	651172	7/15/2005	STL Edison	12028	A	CHLORIDE	16887-00-6		69.8	mg/l		N/A	N/A	5	A407A
NJL00000877	7/12/2005	188842	651172	7/14/2005	STL Edison	12028	A	1,2-DICHLOROPROPANE	78-87-5		1	ug/L	U	N/A	N/A	1	SW8260
NJL00000877	7/12/2005	188842	651172	7/18/2005	STL Edison	12028	A	1,2,4-TRICHLOROBENZENE	120-82-1		1	ug/L	U	N/A	N/A	1	SW8270
NJL00000877	7/12/2005	188842	651172	7/18/2005	STL Edison	12028	A	ACENAPHTHENE	83-32-9		0.7	ug/L	J	N/A	N/A	10	SW8270
NJL00000877	7/12/2005	188842	651172	7/17/2005	STL Edison	12028	A	MAGNESIUM	7439-95-4		802	ug/l		N/A	N/A	70	E200.7
NJL00000877	7/12/2005	188842	651172	7/18/2005	STL Edison	12028	A	ANTHRACENE	120-12-7		0.5	ug/L	J	N/A	N/A	10	SW8270
NJL00000877	7/12/2005	188842	651172	7/18/2005	STL Edison	12028	A	ISOPHORONE	78-59-1		10	ug/L	U	N/A	N/A	10	SW8270
NJL00000877	7/12/2005	188842	651172	7/17/2005	STL Edison	12028	A	CADMIUM	7440-43-9		0.5	ug/l	U	N/A	N/A	0.5	E200.7
NJL00000877	7/12/2005	188842	651172	7/18/2005	STL Edison	12028	A	BUTYLBENZYL PHTHALATE	85-68-7		10	ug/L	U	N/A	N/A	10	SW8270
NJL00000877	7/12/2005	188842	651172	7/17/2005	STL Edison	12028	A	SELENIUM	7782-49-2		4.8	ug/l	U	N/A	N/A	4.8	E200.7
NJL00000877	7/12/2005	188842	651172	7/14/2005	STL Edison	12028	A	1,1-DICHLOROETHENE	75-35-4		2	ug/L	U	N/A	N/A	2	SW8260
NJL00000877	7/12/2005	188842	651172	7/18/2005	STL Edison	12028	A	BENZO(B)FLUORANTHENE	205-99-2		0.2	ug/L	J	N/A	N/A	1	SW8270
NJL00000877	7/12/2005	188842	651172	7/18/2005	STL Edison	12028	A	PENTACHLOROPHENOL	87-86-5		40	ug/L	U	N/A	N/A	40	SW8270
NJL00000877	7/12/2005	188842	651172	7/14/2005	STL Edison	12028	A	1,1-DICHLOROETHANE	75-34-3		5	ug/L	U	N/A	N/A	5	SW8260
NJL00000877	7/12/2005	188842	651172	7/18/2005	STL Edison	12028	A	BENZO(K)FLUORANTHENE	207-08-9		0.2	ug/L	J	N/A	N/A	1	SW8270
NJL00000877	7/12/2005	188842	651172	7/18/2005	STL Edison	12028	A	ACENAPHTHYLENE	208-96-8		10	ug/L	U	N/A	N/A	10	SW8270
NJL00000877	7/12/2005	188842	651172	7/18/2005	STL Edison	12028	A	HEXACHLOROETHANE	67-72-1		1	ug/L	U	N/A	N/A	1	SW8270
NJL00000877	7/12/2005	188842	651172	7/14/2005	STL Edison	12028	A	ETHYLBENZENE	100-41-4		4	ug/L	U	N/A	N/A	4	SW8260
NJL00000877	7/12/2005	188842	651172	7/18/2005	STL Edison	12028	A	N-NITROSO-DI-N-PROPYLAMINE	621-64-7		1	ug/L	U	N/A	N/A	1	SW8270
NJL00000877	7/12/2005	188842	651172	7/14/2005	STL Edison	12028	A	BROMODICHLOROMETHANE	75-27-4		1	ug/L	U	N/A	N/A	1	SW8260
NJL00000877	7/12/2005	188842	651172	7/18/2005	STL Edison	12028	A	CARBAZOLE	86-74-8		10	ug/L	U	N/A	N/A	10	SW8270
NJL00000877	7/12/2005	188842	651172	7/14/2005	STL Edison	12028	A	4-METHYL-2-PENTANONE	108-10-1		5	ug/L	U	N/A	N/A	5	SW8260
NJL00000877	7/12/2005	188842	651172	7/18/2005	STL Edison	12028	A	2,6-DINITROTOLUENE	606-20-2		2	ug/L	U	N/A	N/A	2	SW8270
NJL00000877	7/12/2005	188842	651172	7/18/2005	STL Edison	12028	T	Benzaldehyde,4-hydroxy-3-methoxy-_9.82	TIC		15	ug/L		N/A	N/A		SW8270
NJL00000877	7/12/2005	188842	651172	7/18/2005	STL Edison	12028	A	4-CHLORO-3-METHYLPHENOL	59-50-7		10	ug/L	U	N/A	N/A	10	SW8270
NJL00000877	7/12/2005	188842	651172	7/14/2005	STL Edison	12028	A	BROMOFORM	75-25-2		4	ug/L	U	N/A	N/A	4	SW8260
NJL00000877	7/12/2005	188842	651172	7/17/2005	STL Edison	12028	A	COBALT	7440-48-4		3.5	ug/l	U	N/A	N/A	3.5	E200.7
NJL00000877	7/12/2005	188842	651172	7/15/2005	STL Edison	12028	A	MERCURY	7439-97-6		0.68	ug/l		N/A	N/A	0.1	C245.1
NJL00000877	7/12/2005	188842	651172	7/19/2005	STL Edison	12028	A	TOTAL DISSOLVED SOLIDS	TDS		906	mg/l		N/A	N/A	20	E160.1
NJL00000877	7/12/2005	188842	651172	7/18/2005	STL Edison	12028	A	PYRENE	129-00-0		2.3	ug/L	J	N/A	N/A	10	SW8270
NJL00000877	7/12/2005	188842	651172	7/17/2005	STL Edison	12028	A	SODIUM	7440-23-5		222000	ug/l		N/A	N/A	361	E200.7
NJL00000877	7/12/2005	188842	651172	7/17/2005	STL Edison	12028	A	POTASSIUM	9/7/7440		16600	ug/l		N/A	N/A	130	E200.7
NJL00000877	7/12/2005	188842	651172	7/18/2005	STL Edison	12028	A	1,3-DICHLOROBENZENE	541-73-1		10	ug/L	U	N/A	N/A	10	SW8270
NJL00000877	7/12/2005	188842	651172	7/14/2005	STL Edison	12028	A	CARBON DISULFIDE	75-15-0		1	ug/L	J	N/A	N/A	5	SW8260
NJL00000877	7/12/2005	188842	651172	7/18/2005	STL Edison	12028	T	Unknown_4.53	TIC		26	ug/L		N/A	N/A		SW8270
NJL00000877	7/12/2005	188842	651172	7/17/2005	STL Edison	12028	A	BARIUM	7440-39-3		211	ug/l		N/A	N/A	1.3	E200.7
NJL00000877	7/12/2005	188842	651172	7/14/2005	STL Edison	12028	A	CHLOROFORM	67-66-3		5	ug/L	U	N/A	N/A	5	SW8260
NJL00000877	7/12/2005	188845	651174	7/16/2005	STL Edison	12028	A	3-NITROANILINE	99-09-2		21	ug/L	U	N/A	N/A	21	SW8270
NJL00000877	7/12/2005	188845	651174	7/16/2005	STL Edison	12028	A	2,4,5-TRICHLOROPHENOL	95-95-4		10	ug/L	U	N/A	N/A	10	SW8270
NJL00000877	7/12/2005	188845	651174	7/16/2005	STL Edison	12028	A	2-CHLOROPHENOL	95-57-8		10	ug/L	U	N/A	N/A	10	SW8270
NJL00000877	7/12/2005	188845	651174	7/16/2005	STL Edison	12028	A	1,2-DICHLOROBENZENE	95-50-1		10	ug/L	U	N/A	N/A	10	SW8270
NJL00000877	7/12/2005	188845	651174	7/16/2005	STL Edison	12028	A	2-METHYLPHENOL	95-48-7		1	ug/L	J	N/A	N/A	10	SW8270
NJL00000877	7/12/2005	188845	651174	7/16/2005	STL Edison	12028	A	3,3'-DICHLOROBENZIDINE	91-94-1		21	ug/L	U	N/A	N/A	21	SW8270
NJL00000877	7/12/2005	188845	651174	7/16/2005	STL Edison	12028	A	2-CHLORONAPHTHALENE	91-58-7		10	ug/L	U	N/A	N/A	10	SW8270
NJL00000877	7/12/2005	188845	651174	7/16/2005	STL Edison	12028	A	2-METHYLNAPHTHALENE	91-57-6		1.1	ug/L	J	N/A	N/A	10	SW8270
NJL00000877	7/12/2005	188845	651174	7/16/2005	STL Edison	12028	A	2-NITROPHENOL	88-75-5		10	ug/L	U	N/A	N/A	10	SW8270
NJL00000877	7/12/2005	188845	651174	7/16/2005	STL Edison	12028	A	2-NITROANILINE	88-74-4		21	ug/L	U	N/A	N/A	21	SW8270
NJL00000877	7/12/2005	188845	651174	7/16/2005	STL Edison	12028	A	2,4,6-TRICHLOROPHENOL	88-06-2		10	ug/L	U	N/A	N/A	10	SW8270
NJL00000877	7/12/2005	188848	651177	7/14/2005	STL Edison	12028	A	ETHYLBENZENE	100-41-4		4	ug/L	U	N/A	N/A	4	SW8260
NJL00000877	7/12/2005	188848	651177	7/14/2005	STL Edison	12028	A	CHLOROFORM	67-66-3		5	ug/L	U	N/A	N/A	5	SW8260
NJL00000877	7/12/2005	188848	651177	7/14/2005	STL Edison	12028	A	1,1-DICHLOROETHENE	75-35-4		2	ug/L	U	N/A	N/A	2	SW8260
NJL00000877	7/12/2005	188848	651177	7/14/2005	STL Edison	12028	A	CARBON DISULFIDE	75-15-0		5	ug/L	U	N/A	N/A	5	SW8260
NJL00000877	7/12/2005	188848	651177	7/14/2005	STL Edison	12028	A	TRICHLOROETHENE	79-01-6		1	ug/L	U	N/A	N/A	1	SW8260
NJL00000877	7/12/2005	188843	651175	7/14/2005	STL Edison	12028	A	ACETONE	67-64-1		24	ug/L		N/A	N/A	5	SW8260
NJL00000877	7/12/2005	188843	651175	7/14/2005	STL Edison	12028	A	2-HEXANONE	591-78-6		5	ug/L	U	N/A	N/A	5	SW8260
NJL00000877	7/12/2005	188843	651175	7/14/2005	STL Edison	12028	A	CARBON TETRACHLORIDE	56-23-5		2	ug/L	U	N/A	N/A	2	SW8260
NJL00000877	7/12/2005	188843	651175	7/14/2005	STL Edison	12028	A	TRANS-1,2-DICHLOROETHENE	156-60-5		5	ug/L	U	N/A	N/A	5	SW8260

NJ_SRPID	NJ_SAMPDATE	NJ_SAMPNUM	NJ_LABID	NJ_DANALYZ	NJ_LABNAME	NJ_NJDLABCERT	NJ_RESULTTYPE	NJ_ANALTPARAM	NJ_CAS	NJ_FILTUNFILT	NJ_CONC	NJ_CONCUNITS	NJ_QAQUAL	NJ_MDL	NJ_QUANTTYPE	NJ_QUANTLEVEL	NJ_ANLYS_MTHD
NJL000000885	7/14/2005	188916	652087	7/19/2005	STL Edison	12028	A	CHROMIUM	7440-47-3		4	ug/l		N/A	N/A	1.6	E200.7
NJL000000885	7/14/2005	188916	652087	7/15/2005	STL Edison	12028	A	HEXAVALENT CHROMIUM	18540-29-9		10	ug/l	U	N/A	N/A	10	SW7196
NJL000000885	7/14/2005	188917	652083	7/19/2005	STL Edison	12028	A	CHROMIUM	7440-47-3		3.9	ug/l		N/A	N/A	1.6	E200.7
NJL000000885	7/14/2005	188917	652083	7/15/2005	STL Edison	12028	A	HEXAVALENT CHROMIUM	18540-29-9		10	ug/l	U	N/A	N/A	10	SW7196
NJL000000885	7/14/2005	188918	652084	7/19/2005	STL Edison	12028	A	CHROMIUM	7440-47-3		16200	ug/l		N/A	N/A	3.2	E200.7
NJL000000885	7/14/2005	188918	652084	7/15/2005	STL Edison	12028	A	HEXAVALENT CHROMIUM	18540-29-9		19000	ug/l		N/A	N/A	1250	SW7196
NJL000000885	7/14/2005	188919	652085	7/15/2005	STL Edison	12028	A	HEXAVALENT CHROMIUM	18540-29-9		10	ug/l	U	N/A	N/A	10	SW7196
NJL000000885	7/14/2005	188919	652085	7/19/2005	STL Edison	12028	A	CHROMIUM	7440-47-3		5	ug/l		N/A	N/A	1.6	E200.7
NJL000000885	7/14/2005	188920	652086	7/15/2005	STL Edison	12028	A	HEXAVALENT CHROMIUM	18540-29-9		10	ug/l	U	N/A	N/A	10	SW7196
NJL000000885	7/14/2005	188920	652086	7/19/2005	STL Edison	12028	A	CHROMIUM	7440-47-3		3.9	ug/l		N/A	N/A	1.6	E200.7
NJL000000885	7/14/2005	188921	652082	7/15/2005	STL Edison	12028	A	HEXAVALENT CHROMIUM	18540-29-9		10	ug/l	U	N/A	N/A	10	SW7196
NJL000000885	7/14/2005	188921	652082	7/19/2005	STL Edison	12028	A	CHROMIUM	7440-47-3		32.3	ug/l		N/A	N/A	1.6	E200.7
NJL000000885	7/14/2005	188922	652080	7/21/2005	STL Edison	12028	A	TOTAL DISSOLVED SOLIDS	TDS		10	mg/l	U	N/A	N/A	10	E160.1
NJL000000885	7/14/2005	188922	652080	7/20/2005	STL Edison	12028	A	THALLIUM	7440-28-0		4.7	ug/l	U	N/A	N/A	4.7	E200.7
NJL000000885	7/14/2005	188922	652080	7/18/2005	STL Edison	12028	A	1,1-DICHLOROETHANE	75-34-3		5	ug/L	U	N/A	N/A	5	SW8260
NJL000000885	7/14/2005	188922	652080	7/20/2005	STL Edison	12028	A	MANGANESE	7439-96-5		1.2	ug/l	U	N/A	N/A	1.2	E200.7
NJL000000885	7/14/2005	188922	652080	7/15/2005	STL Edison	12028	A	CHLORIDE	16887-00-6		79.7	mg/l		N/A	N/A	5	A407A
NJL000000885	7/14/2005	188922	652080	7/18/2005	STL Edison	12028	A	BROMODICHLOROMETHANE	75-27-4		1	ug/L	U	N/A	N/A	1	SW8260
NJL000000885	7/14/2005	188922	652080	7/18/2005	STL Edison	12028	A	2-BUTANONE	78-93-3		5	ug/L	U	N/A	N/A	5	SW8260
NJL000000885	7/14/2005	188922	652080	7/18/2005	STL Edison	12028	A	VINYL CHLORIDE	75-01-4		5	ug/L	U	N/A	N/A	5	SW8260
NJL000000885	7/14/2005	188922	652080	7/20/2005	STL Edison	12028	A	BIS(2-CHLOROETHYL)ETHER	111-44-4		1.1	ug/L	U	N/A	N/A	1.1	SW8270
NJL000000885	7/14/2005	188922	652080	7/20/2005	STL Edison	12028	A	CADMIUM	7440-43-9		0.4	ug/l	U	N/A	N/A	0.4	E200.7
NJL000000885	7/14/2005	188922	652080	7/20/2005	STL Edison	12028	A	2,4-DINITROPHENOL	51-28-5		46	ug/L	U	N/A	N/A	46	SW8270
NJL000000885	7/14/2005	188922	652080	7/19/2005	STL Edison	12028	A	SULFIDE	18496-25-8		1	mg/l	U	N/A	N/A	1	E376.1
NJL000000885	7/14/2005	188922	652080	7/20/2005	STL Edison	12028	A	SELENIUM	7782-49-2		4.2	ug/l	U	N/A	N/A	4.2	E200.7
NJL000000885	7/14/2005	188922	652080	7/18/2005	STL Edison	12028	A	CIS-1,2-DICHLOROETHENE	156-59-2		5	ug/L	U	N/A	N/A	5	SW8260
NJL000000885	7/14/2005	188922	652080	7/18/2005	STL Edison	12028	A	ACETONE	67-64-1		5	ug/L	U	N/A	N/A	5	SW8260
NJL000000885	7/14/2005	188922	652080	7/20/2005	STL Edison	12028	A	DIMETHYL PHTHALATE	131-11-3		11	ug/L	U	N/A	N/A	11	SW8270
NJL000000885	7/14/2005	188922	652080	7/20/2005	STL Edison	12028	A	DI-N-OCTYL PHTHALATE	117-84-0		11	ug/L	U	N/A	N/A	11	SW8270
NJL000000885	7/14/2005	188922	652080	7/20/2005	STL Edison	12028	A	4-NITROANILINE	100-01-6		23	ug/L	U	N/A	N/A	23	SW8270
NJL000000885	7/14/2005	188922	652080	7/20/2005	STL Edison	12028	A	2,4-DIMETHYLPHENOL	105-67-9		11	ug/L	U	N/A	N/A	11	SW8270
NJL000000885	7/14/2005	188922	652080	7/18/2005	STL Edison	12028	A	2-HEXANONE	591-78-6		5	ug/L	U	N/A	N/A	5	SW8260
NJL000000885	7/14/2005	188922	652080	7/18/2005	STL Edison	12028	A	TRANS-1,2-DICHLOROETHENE	156-60-5		5	ug/L	U	N/A	N/A	5	SW8260
NJL000000885	7/14/2005	188922	652080	7/20/2005	STL Edison	12028	A	HEXACHLOROETHANE	67-72-1		1.1	ug/L	U	N/A	N/A	1.1	SW8270
NJL000000885	7/14/2005	188922	652080	7/20/2005	STL Edison	12028	A	BENZO(G,H,I)PERYLENE	191-24-2		11	ug/L	U	N/A	N/A	11	SW8270
NJL000000885	7/14/2005	188922	652080	7/20/2005	STL Edison	12028	A	ACENAPHTHYLENE	208-96-8		11	ug/L	U	N/A	N/A	11	SW8270
NJL000000885	7/14/2005	188922	652080	7/20/2005	STL Edison	12028	A	NAPHTHALENE	91-20-3		11	ug/L	U	N/A	N/A	11	SW8270
NJL000000885	7/14/2005	188922	652080	7/20/2005	STL Edison	12028	A	N-NITROSO-DI-N-PROPYLAMINE	621-64-7		1.1	ug/L	U	N/A	N/A	1.1	SW8270
NJL000000885	7/14/2005	188922	652080	7/20/2005	STL Edison	12028	A	DIETHYL PHTHALATE	84-66-2		11	ug/L	U	N/A	N/A	11	SW8270
NJL000000885	7/14/2005	188922	652080	7/15/2005	STL Edison	12028	A	pH	PH		5.92	pH Units		N/A	N/A	0	E150.1
NJL000000885	7/14/2005	188922	652080	7/18/2005	STL Edison	12028	A	BROMOFORM	75-25-2		4	ug/L	U	N/A	N/A	4	SW8260
NJL000000885	7/14/2005	188922	652080	7/20/2005	STL Edison	12028	A	BERYLLIUM	7440-41-7		0.3	ug/l	U	N/A	N/A	0.3	E200.7
NJL000000885	7/14/2005	188922	652080	7/20/2005	STL Edison	12028	A	2,4,5-TRICHLOROPHENOL	95-95-4		11	ug/L	U	N/A	N/A	11	SW8270
NJL000000885	7/14/2005	188922	652080	7/18/2005	STL Edison	12028	A	TETRACHLOROETHENE	127-18-4		1	ug/L	U	N/A	N/A	1	SW8260
NJL000000885	7/14/2005	188922	652080	7/18/2005	STL Edison	12028	A	CIS-1,3-DICHLOROPROPENE	10061-01-5		5	ug/L	U	N/A	N/A	5	SW8260
NJL000000885	7/14/2005	188922	652080	7/20/2005	STL Edison	12028	A	PHENOL	108-95-2		11	ug/L	U	N/A	N/A	11	SW8270
NJL000000885	7/14/2005	188922	652080	7/20/2005	STL Edison	12028	A	PYRENE	129-00-0		11	ug/L	U	N/A	N/A	11	SW8270
NJL000000885	7/14/2005	188922	652080	7/20/2005	STL Edison	12028	A	HEXACHLOROBENZENE	118-74-1		1.1	ug/L	U	N/A	N/A	1.1	SW8270
NJL000000885	7/14/2005	188922	652080	7/20/2005	STL Edison	12028	A	BENZO(B)FLUORANTHENE	205-99-2		1.1	ug/L	U	N/A	N/A	1.1	SW8270
NJL000000885	7/14/2005	188922	652080	7/18/2005	STL Edison	12028	A	1,1,2,2-TETRACHLOROETHANE	79-34-5		1	ug/L	U	N/A	N/A	1	SW8260
NJL000000885	7/14/2005	188922	652080	7/20/2005	STL Edison	12028	A	NITROBENZENE	98-95-3		1.1	ug/L	U	N/A	N/A	1.1	SW8270
NJL000000885	7/14/2005	188922	652080	7/18/2005	STL Edison	12028	A	1,1,1-TRICHLOROETHANE	71-55-6		5	ug/L	U	N/A	N/A	5	SW8260
NJL000000885	7/14/2005	188922	652080	7/20/2005	STL Edison	12028	A	INDENO(1,2,3-CD)PYRENE	193-39-5		1.1	ug/L	U	N/A	N/A	1.1	SW8270
NJL000000885	7/14/2005	188922	652080	7/20/2005	STL Edison	12028	A	BIS(2-ETHYLHEXYL)PHTHALATE	117-81-7		11	ug/L	U	N/A	N/A	11	SW8270
NJL000000885	7/14/2005	188922	652080	7/18/2005	STL Edison	12028	A	METHYLENE CHLORIDE	75-09-2		3	ug/L	U	N/A	N/A	3	SW8260
NJL000000885	7/14/2005	188922	652080	7/18/2005	STL Edison	12028	A	4-METHYL-2-PENTANONE	108-10-1		5	ug/L	U	N/A	N/A	5	SW8260
NJL000000885	7/14/2005	188922	652080	7/20/2005	STL Edison	12028	A	3-NITROANILINE	99-09-2		23	ug/L	U	N/A	N/A	23	SW8270
NJL000000885	7/14/2005	188922	652080	7/18/2005	STL Edison	12028	A	TOLUENE	108-88-3		5	ug/L	U	N/A	N/A	5	SW8260
NJL000000885	7/14/2005	188922	652080	7/20/2005	STL Edison	12028	A	VANADIUM	7440-62-2		4.7	ug/l	U	N/A	N/A	4.7	E200.7
NJL000000885	7/14/2005	188922	652080	7/20/2005	STL Edison	12028	A	CHROMIUM	7440-47-3		1.6	ug/l	U	N/A	N/A	1.6	E200.7
NJL000000885	7/14/2005	188922	652080	7/20/2005	STL Edison	12028	A	2-CHLOROPHENOL	95-57-8		11	ug/L	U	N/A	N/A	11	SW8270
NJL000000885	7/14/2005	188922	652080	7/20/2005	STL Edison	12028	A	4,6-DINITRO-2-METHYLPHENOL	534-52-1		46	ug/L	U	N/A	N/A	46	SW8270
NJL000000885	7/14/2005	188922	652080	7/20/2005	STL Edison	12028	A	2-CHLORONAPHTHALENE	91-58-7		11	ug/L	U	N/A	N/A	11	SW8270
NJL000000885	7/14/2005	188922	652080	7/20/2005	STL Edison	12028	A	HEXACHLOROBUTADIENE	87-68-3		2.3	ug/L	U	N/A	N/A	2.3	SW8270
NJL000000885	7/14/2005	188922	652080	7/20/2005	STL Edison	12028	A	ACENAPHTHENE	83-32-9		11	ug/L	U	N/A	N/A	11	SW8270
NJL000000885	7/14/2005	188922	652080	7/20/2005	STL Edison	12028	A	2,4,6-TRICHLOROPHENOL	88-06-2		11	ug/L	U	N/A	N/A	11	SW8270
NJL000000885	7/14/2005	188922	652080	7/20/2005	STL Edison	12028	A	2-METHYLNAPHTHALENE	91-57-6		11	ug/L	U	N/A	N/A	11	SW8270
NJL000000885	7/14/2005	188922	652080	7/20/2005	STL Edison	12028	A	3,3'-DICHLOROBENZIDINE	91-94-1		23	ug/L	U	N/A	N/A	23	SW8270
NJL000000885	7/14/2005	188922	652080	7/20/2005	STL Edison	12028	A	BENZO(A)ANTHRACENE	56-55-3		1.1	ug/L	U	N/A	N/A	1.1	SW8270
NJL000000885	7/14/2005	188922	652080	7/20/2005	STL Edison	12028	A	CHRYSENE	218-01-9		11	ug/L	U	N/A	N/A	11	SW8270
NJL000000885	7/14/2005	188922	652080	7/20/2005	STL Edison	12028	A	ZINC	7440-66-6		6.3	ug/l		N/A	N/A	5.8	E200.7
NJL000000885	7/14/2005	188922	652080	7/20/2005	STL Edison	12028	A	NICKEL	7440-02-0		2.4	ug/l	U	N/A	N/A	2.4	E200.7
NJL000000885	7/14/2005	188922	652080	7/20/2005	STL Edison	12028	A	ANTIMONY	7440-36-0		5.8	ug/l	U	N/A	N/A	5.8	E200.7
NJL000000885	7/14/2005	188922	652080	7/20/2005	STL Edison	12028	A	POTASSIUM	9/7/7440		315	ug/l	U	N/A	N/A	315	E200.7
NJL000000885	7/14/2005	188922	652080	7/20/2005	STL Edison	12028	A	COPPER	7440-50-8		3.7	ug/l	U	N/A	N/A	3.7	E200.7
NJL000000885	7/14/2005	188922	652080	7/20/2005	STL Edison	12028	A	CALCIUM	7440-70-2		44.7	ug/l		N/A	N/A	42.5	E200.7
NJL000000885	7/14/2005	188922	652080	7/20/2005	STL Edison	12028	A	ARSENIC	7440-38-2		3.2	ug/l	U	N/A	N/A	3.2	E200.7
NJL000000885	7/14/2005	188922	652080	7/20/2005	STL Edison	12028	A	BENZO(K)FLUORANTHENE	207-08-9		1.1	ug/L	U	N/A	N/A	1.1	SW8270
NJL000000885	7/14/2005	188922	652080	7/20/2005	STL Edison	12028	A	PHENANTHRENE	85-01-8		11	ug/L	U	N/A	N/A	11	SW8270
NJL000000885	7/14/2005	188922	652080	7/18/2005	STL Edison	12028	A	CHLORODIBROMOMETHANE	124-48-1		5	ug/L	U	N/A	N/A	5	SW8260
NJL000000885	7/14/2005	188922	652080	7/18/2005	STL Edison	12028	A	1,2-DICHLOROETHANE	107-06-2		2	ug/L	U	N/A	N/A	2	SW8260

NJ_SRPID	NJ_SAMPDATE	NJ_SAMPNUM	NJ_LABID	NJ_DANALYZ	NJ_LABNAME	NJ_NJDLABCERT	NJ_RESULTTYPE	NJ_ANALTPARAM	NJ_CAS	NJ_FILTUNFILT	NJ_CONC	NJ_CONCUNITS	NJ_QAQUAL	NJ_MDL	NJ_QUANTTYPE	NJ_QUANTLEVEL	NJ_ANLYS_MTHD
NJL000000885	7/14/2005	188922	652080	7/18/2005	STL Edison	12028	A	XYLENES, TOTAL	1330-20-7		5	ug/L	U	N/A	N/A	5	SW8260
NJL000000885	7/14/2005	188922	652080	7/18/2005	STL Edison	12028	A	CHLOROMETHANE	74-87-3		5	ug/L	U	N/A	N/A	5	SW8260
NJL000000885	7/14/2005	188922	652080	7/20/2005	STL Edison	12028	A	DIBENZOFURAN	132-64-9		11	ug/L	U	N/A	N/A	11	SW8270
NJL000000885	7/14/2005	188922	652080	7/18/2005	STL Edison	12028	A	1,1-DICHLOROETHENE	75-35-4		2	ug/L	U	N/A	N/A	2	SW8260
NJL000000885	7/14/2005	188922	652080	7/20/2005	STL Edison	12028	A	4-CHLOROANILINE	106-47-8		11	ug/L	U	N/A	N/A	11	SW8270
NJL000000885	7/14/2005	188922	652080	7/20/2005	STL Edison	12028	A	4-METHYLPHENOL	106-44-5		11	ug/L	U	N/A	N/A	11	SW8270
NJL000000885	7/14/2005	188922	652080	7/20/2005	STL Edison	12028	A	1,4-DICHLOROBENZENE	106-46-7		11	ug/L	U	N/A	N/A	11	SW8270
NJL000000885	7/14/2005	188922	652080	7/18/2005	STL Edison	12028	A	CHLOROFORM	67-66-3		5	ug/L	U	N/A	N/A	5	SW8260
NJL000000885	7/14/2005	188922	652080	7/18/2005	STL Edison	12028	A	TRICHLOROETHENE	79-01-6		1	ug/L	U	N/A	N/A	1	SW8260
NJL000000885	7/14/2005	188922	652080	7/18/2005	STL Edison	12028	A	1,2-DICHLOROPROPANE	78-87-5		1	ug/L	U	N/A	N/A	1	SW8260
NJL000000885	7/14/2005	188922	652080	7/18/2005	STL Edison	12028	A	BROMOMETHANE	74-83-9		5	ug/L	U	N/A	N/A	5	SW8260
NJL000000885	7/14/2005	188922	652080	7/20/2005	STL Edison	12028	A	4-NITROPHENOL	100-02-7		46	ug/L	U	N/A	N/A	46	SW8270
NJL000000885	7/14/2005	188922	652080	7/21/2005	STL Edison	12028	A	TOTAL ORGANIC CARBON	TOC		1	mg/l	U	N/A	N/A	1	E415.1
NJL000000885	7/14/2005	188922	652080	7/20/2005	STL Edison	12028	A	BIS(2-CHLOROETHOXY)METHANE	111-91-1		11	ug/L	U	N/A	N/A	11	SW8270
NJL000000885	7/14/2005	188922	652080	7/18/2005	STL Edison	12028	A	STYRENE	100-42-5		5	ug/L	U	N/A	N/A	5	SW8260
NJL000000885	7/14/2005	188922	652080	7/20/2005	STL Edison	12028	A	2,4-DINITROTOLUENE	121-14-2		2.3	ug/L	U	N/A	N/A	2.3	SW8270
NJL000000885	7/14/2005	188922	652080	7/18/2005	STL Edison	12028	A	CHLOROETHANE	75-00-3		5	ug/L	U	N/A	N/A	5	SW8260
NJL000000885	7/14/2005	188922	652080	7/20/2005	STL Edison	12028	A	4-BROMOPHENYL PHENYL ETHER	101-55-3		11	ug/L	U	N/A	N/A	11	SW8270
NJL000000885	7/14/2005	188922	652080	7/18/2005	STL Edison	12028	A	1,1,2-TRICHLOROETHANE	79-00-5		3	ug/L	U	N/A	N/A	3	SW8260
NJL000000885	7/14/2005	188922	652080	7/18/2005	STL Edison	12028	A	TRANS-1,3-DICHLOROPROPENE	10061-02-6		5	ug/L	U	N/A	N/A	5	SW8260
NJL000000885	7/14/2005	188922	652080	7/18/2005	STL Edison	12028	A	CHLOROBENZENE	108-90-7		5	ug/L	U	N/A	N/A	5	SW8260
NJL000000885	7/14/2005	188922	652080	7/18/2005	STL Edison	12028	A	CARBON TETRACHLORIDE	56-23-5		2	ug/L	U	N/A	N/A	2	SW8260
NJL000000885	7/14/2005	188922	652080	7/20/2005	STL Edison	12028	A	ANTHRACENE	120-12-7		11	ug/L	U	N/A	N/A	11	SW8270
NJL000000885	7/14/2005	188922	652080	7/20/2005	STL Edison	12028	A	ALUMINUM	7429-90-5		62.6	ug/l	U	N/A	N/A	62.6	E200.7
NJL000000885	7/14/2005	188922	652080	7/19/2005	STL Edison	12028	A	SULFATE	14808-79-8		5	mg/l	U	N/A	N/A	5	E375.4
NJL000000885	7/14/2005	188922	652080	7/20/2005	STL Edison	12028	A	FLUORANTHENE	206-44-0		11	ug/L	U	N/A	N/A	11	SW8270
NJL000000885	7/14/2005	188922	652080	7/20/2005	STL Edison	12028	A	DIBENZO(A,H)ANTHRACENE	53-70-3		1.1	ug/L	U	N/A	N/A	1.1	SW8270
NJL000000885	7/14/2005	188922	652080	7/20/2005	STL Edison	12028	A	2,4-DICHLOROPHENOL	120-83-2		11	ug/L	U	N/A	N/A	11	SW8270
NJL000000885	7/14/2005	188922	652080	7/18/2005	STL Edison	12028	A	ETHYLBENZENE	100-41-4		4	ug/L	U	N/A	N/A	4	SW8260
NJL000000885	7/14/2005	188922	652080	7/18/2005	STL Edison	12028	A	CARBON DISULFIDE	75-15-0		5	ug/L	U	N/A	N/A	5	SW8260
NJL000000885	7/14/2005	188922	652080	7/22/2005	STL Edison	12028	A	MERCURY	7439-97-6		0.1	ug/l	U	N/A	N/A	0.1	C245.1
NJL000000885	7/14/2005	188922	652080	7/25/2005	STL Edison	12028	A	SODIUM	7440-23-5		453	ug/l		N/A	N/A	396	E200.7
NJL000000885	7/14/2005	188922	652080	7/20/2005	STL Edison	12028	A	MAGNESIUM	7439-95-4		41.6	ug/l	U	N/A	N/A	41.6	E200.7
NJL000000885	7/14/2005	188922	652080	7/20/2005	STL Edison	12028	A	SILVER	7440-22-4		1.4	ug/l	U	N/A	N/A	1.4	E200.7
NJL000000885	7/14/2005	188922	652080	7/20/2005	STL Edison	12028	A	Total alkalinity	ALK		5	mg/l	U	N/A	N/A	5	E310.1
NJL000000885	7/14/2005	188922	652080	7/20/2005	STL Edison	12028	A	BARIUM	7440-39-3		1.7	ug/l	U	N/A	N/A	1.7	E200.7
NJL000000885	7/14/2005	188922	652080	7/20/2005	STL Edison	12028	A	COBALT	7440-48-4		1.7	ug/l	U	N/A	N/A	1.7	E200.7
NJL000000885	7/14/2005	188922	652080	7/20/2005	STL Edison	12028	A	LEAD	7439-92-1		2.7	ug/l	U	N/A	N/A	2.7	E200.7
NJL000000885	7/14/2005	188922	652080	7/20/2005	STL Edison	12028	A	2,2'-OXYBIS(1-CHLOROPROPANE)	108-60-1		11	ug/L	U	N/A	N/A	11	SW8270
NJL000000885	7/14/2005	188922	652080	7/20/2005	STL Edison	12028	A	1,3-DICHLOROBENZENE	541-73-1		11	ug/L	U	N/A	N/A	11	SW8270
NJL000000885	7/14/2005	188922	652080	7/20/2005	STL Edison	12028	A	BUTYLBENZYL PHTHALATE	85-68-7		11	ug/L	U	N/A	N/A	11	SW8270
NJL000000885	7/14/2005	188922	652080	7/20/2005	STL Edison	12028	A	2-METHYLPHENOL	95-48-7		11	ug/L	U	N/A	N/A	11	SW8270
NJL000000885	7/14/2005	188922	652080	7/20/2005	STL Edison	12028	A	4-CHLOROPHENYL PHENYL ETHER	7005-72-3		11	ug/L	U	N/A	N/A	11	SW8270
NJL000000885	7/14/2005	188922	652080	7/20/2005	STL Edison	12028	A	FLUORENE	86-73-7		11	ug/L	U	N/A	N/A	11	SW8270
NJL000000885	7/14/2005	188922	652080	7/20/2005	STL Edison	12028	A	CARBAZOLE	86-74-8		11	ug/L	U	N/A	N/A	11	SW8270
NJL000000885	7/14/2005	188922	652080	7/20/2005	STL Edison	12028	A	DI-N-BUTYL PHTHALATE	84-74-2		11	ug/L	U	N/A	N/A	11	SW8270
NJL000000885	7/14/2005	188922	652080	7/20/2005	STL Edison	12028	A	2,6-DINITROTOLUENE	606-20-2		2.3	ug/L	U	N/A	N/A	2.3	SW8270
NJL000000885	7/14/2005	188922	652080	7/20/2005	STL Edison	12028	A	PENTACHLOROPHENOL	87-86-5		46	ug/L	U	N/A	N/A	46	SW8270
NJL000000885	7/14/2005	188922	652080	7/20/2005	STL Edison	12028	A	N-NITROSODIPHENYLAMINE	86-30-6		11	ug/L	U	N/A	N/A	11	SW8270
NJL000000885	7/14/2005	188922	652080	7/18/2005	STL Edison	12028	A	BENZENE	71-43-2		1	ug/L	U	N/A	N/A	1	SW8260
NJL000000885	7/14/2005	188922	652080	7/20/2005	STL Edison	12028	A	HEXACHLOROCYCLOPENTADIENE	77-47-4		11	ug/L	U	N/A	N/A	11	SW8270
NJL000000885	7/14/2005	188922	652080	7/20/2005	STL Edison	12028	A	1,2-DICHLOROBENZENE	95-50-1		11	ug/L	U	N/A	N/A	11	SW8270
NJL000000885	7/14/2005	188922	652080	7/20/2005	STL Edison	12028	A	2-NITROANILINE	88-74-4		23	ug/L	U	N/A	N/A	23	SW8270
NJL000000885	7/14/2005	188922	652080	7/15/2005	STL Edison	12028	A	Ferrous Iron	FE(FS)		0.1	mg/l	U	N/A	N/A	0.1	SM3500-FeD
NJL000000885	7/14/2005	188922	652080	7/20/2005	STL Edison	12028	A	2-NITROPHENOL	88-75-5		11	ug/L	U	N/A	N/A	11	SW8270
NJL000000885	7/14/2005	188922	652080	7/20/2005	STL Edison	12028	A	ISOPHORONE	78-59-1		11	ug/L	U	N/A	N/A	11	SW8270
NJL000000885	7/14/2005	188922	652080	7/20/2005	STL Edison	12028	A	4-CHLORO-3-METHYLPHENOL	59-50-7		11	ug/L	U	N/A	N/A	11	SW8270
NJL000000885	7/14/2005	188922	652080	7/15/2005	STL Edison	12028	A	HEXAVALENT CHROMIUM	18540-29-9		10	ug/l	U	N/A	N/A	10	SW7196
NJL000000885	7/14/2005	188922	652080	7/20/2005	STL Edison	12028	A	BENZO(A)PYRENE	50-32-8		1.1	ug/L	U	N/A	N/A	1.1	SW8270
NJL000000885	7/14/2005	188922	652080	7/20/2005	STL Edison	12028	A	IRON	7439-89-6		39.2	ug/l	U	N/A	N/A	39.2	E200.7
NJL000000885	7/14/2005	188922	652080	7/20/2005	STL Edison	12028	A	1,2,4-TRICHLOROBENZENE	120-82-1		1.1	ug/L	U	N/A	N/A	1.1	SW8270
NJL000000885	7/14/2005	188923	652076	7/20/2005	STL Edison	12028	A	DIMETHYL PHTHALATE	131-11-3		11	ug/L	U	N/A	N/A	11	SW8270
NJL000000885	7/14/2005	188923	652076	7/20/2005	STL Edison	12028	A	ANTHRACENE	120-12-7		11	ug/L	U	N/A	N/A	11	SW8270
NJL000000885	7/14/2005	188923	652076	7/18/2005	STL Edison	12028	A	CIS-1,2-DICHLOROETHENE	156-59-2		5	ug/L	U	N/A	N/A	5	SW8260
NJL000000885	7/14/2005	188923	652076	7/20/2005	STL Edison	12028	A	2,4-DICHLOROPHENOL	120-83-2		11	ug/L	U	N/A	N/A	11	SW8270
NJL000000885	7/14/2005	188923	652076	7/20/2005	STL Edison	12028	A	DI-N-OCTYL PHTHALATE	117-84-0		11	ug/L	U	N/A	N/A	11	SW8270
NJL000000885	7/14/2005	188923	652076	7/20/2005	STL Edison	12028	A	2,2'-OXYBIS(1-CHLOROPROPANE)	108-60-1		11	ug/L	U	N/A	N/A	11	SW8270
NJL000000885	7/14/2005	188923	652076	7/20/2005	STL Edison	12028	A	HEXACHLOROBENZENE	118-74-1		1.1	ug/L	U	N/A	N/A	1.1	SW8270
NJL000000885	7/14/2005	188923	652076	7/20/2005	STL Edison	12028	A	1,2,4-TRICHLOROBENZENE	120-82-1		1.1	ug/L	U	N/A	N/A	1.1	SW8270
NJL000000885	7/14/2005	188923	652076	7/20/2005	STL Edison	12028	A	4-METHYLPHENOL	106-44-5		11	ug/L	U	N/A	N/A	11	SW8270
NJL000000885	7/14/2005	188923	652076	7/20/2005	STL Edison	12028	A	4-BROMOPHENYL PHENYL ETHER	101-55-3		11	ug/L	U	N/A	N/A	11	SW8270
NJL000000885	7/14/2005	188923	652076	7/20/2005	STL Edison	12028	A	4-NITROPHENOL	100-02-7		44	ug/L	U	N/A	N/A	44	SW8270
NJL000000885	7/14/2005	188923	652076	7/20/2005	STL Edison	12028	A	4-NITROANILINE	100-01-6		22	ug/L	U	N/A	N/A	22	SW8270
NJL000000885	7/14/2005	188923	652076	7/18/2005	STL Edison	12028	A	2-BUTANONE	78-93-3		5	ug/L	U	N/A	N/A	5	SW8260
NJL000000885	7/14/2005	188923	652076	7/18/2005	STL Edison	12028	A	1,1-DICHLOROETHANE	75-34-3		5	ug/L	U	N/A	N/A	5	SW8260
NJL000000885	7/14/2005	188923	652076	7/18/2005	STL Edison	12028	A	BROMODICHLOROMETHANE	75-27-4		1	ug/L	U	N/A	N/A	1	SW8260
NJL000000885	7/14/2005	188923	652076	7/18/2005	STL Edison	12028	A	TOLUENE	108-88-3		5	ug/L	U	N/A	N/A	5	SW8260
NJL000000885	7/14/2005	188923	652076	7/20/2005	STL Edison	12028	A	SILVER	7440-22-4		1.4	ug/l	U	N/A	N/A	1.4	E200.7
NJL000000885	7/14/2005	188923	652076	7/18/2005	STL Edison	12028	A	VINYL CHLORIDE	75-01-4		5	ug/L	U	N/A	N/A	5	SW8260
NJL000000885	7/14/2005	188923	652076	7/18/2005	STL Edison	12028	A	1,1,1-TRICHLOROETHANE	71-55-6		5	ug/L	U	N/A	N/A	5	SW8260
NJL000000885	7/14/2005	188923	652076	7/18/2005	STL Edison	12028	A	2-HEXANONE	591-78-6		5	ug/L	U	N/A	N/A	5	SW8260

NJ_SRPID	NJ_SAMPDATE	NJ_SAMPNUM	NJ_LABID	NJ_DANALYZ	NJ_LABNAME	NJ_NJDLABCERT	NJ_RESULTTYPE	NJ_ANALTPARAM	NJ_CAS	NJ_FILTUNFILT	NJ_CONC	NJ_CONCUNITS	NJ_QAQUAL	NJ_MDL	NJ_QUANTTYPE	NJ_QUANTLEVEL	NJ_ANLYS_MTHD
NJL000000885	7/14/2005	188923	652076	7/18/2005	STL Edison	12028	A	ACETONE	67-64-1		5	ug/L	U	N/A	N/A	5	SW8260
NJL000000885	7/14/2005	188923	652076	7/18/2005	STL Edison	12028	A	TRANS-1,2-DICHLOROETHENE	156-60-5		5	ug/L	U	N/A	N/A	5	SW8260
NJL000000885	7/14/2005	188923	652076	7/18/2005	STL Edison	12028	A	1,2-DICHLOROETHANE	107-06-2		2	ug/L	U	N/A	N/A	2	SW8260
NJL000000885	7/14/2005	188923	652076	7/18/2005	STL Edison	12028	A	CHLOROBENZENE	108-90-7		5	ug/L	U	N/A	N/A	5	SW8260
NJL000000885	7/14/2005	188923	652076	7/18/2005	STL Edison	12028	A	4-METHYL-2-PENTANONE	108-10-1		5	ug/L	U	N/A	N/A	5	SW8260
NJL000000885	7/14/2005	188923	652076	7/20/2005	STL Edison	12028	A	BARIUM	7440-39-3		200	ug/l		N/A	N/A	1.7	E200.7
NJL000000885	7/14/2005	188923	652076	7/18/2005	STL Edison	12028	A	CIS-1,3-DICHLOROPROPENE	10061-01-5		5	ug/L	U	N/A	N/A	5	SW8260
NJL000000885	7/14/2005	188923	652076	7/20/2005	STL Edison	12028	A	PYRENE	129-00-0		11	ug/L	U	N/A	N/A	11	SW8270
NJL000000885	7/14/2005	188923	652076	7/20/2005	STL Edison	12028	A	ANTIMONY	7440-36-0		6.6	ug/l		N/A	N/A	5.8	E200.7
NJL000000885	7/14/2005	188923	652076	7/20/2005	STL Edison	12028	A	CADMIUM	7440-43-9		1.1	ug/l		N/A	N/A	0.4	E200.7
NJL000000885	7/14/2005	188923	652076	7/15/2005	STL Edison	12028	A	Ferrous Iron	FE(FS)		0.1	mg/l	U	N/A	N/A	0.1	SM3500-FeD
NJL000000885	7/14/2005	188923	652076	7/20/2005	STL Edison	12028	A	COPPER	7440-50-8		17.8	ug/l		N/A	N/A	3.7	E200.7
NJL000000885	7/14/2005	188923	652076	7/20/2005	STL Edison	12028	A	CHROMIUM	7440-47-3		9.9	ug/l		N/A	N/A	1.6	E200.7
NJL000000885	7/14/2005	188923	652076	7/20/2005	STL Edison	12028	A	THALLIUM	7440-28-0		4.7	ug/l	U	N/A	N/A	4.7	E200.7
NJL000000885	7/14/2005	188923	652076	7/20/2005	STL Edison	12028	A	ZINC	7440-66-6		350	ug/l		N/A	N/A	5.8	E200.7
NJL000000885	7/14/2005	188923	652076	7/20/2005	STL Edison	12028	A	Total alkalinity	ALK		256	mg/l		N/A	N/A	5	E310.1
NJL000000885	7/14/2005	188923	652076	7/20/2005	STL Edison	12028	A	COBALT	7440-48-4		1.7	ug/l	U	N/A	N/A	1.7	E200.7
NJL000000885	7/14/2005	188923	652076	7/20/2005	STL Edison	12028	A	VANADIUM	7440-62-2		4.7	ug/l	U	N/A	N/A	4.7	E200.7
NJL000000885	7/14/2005	188923	652076	7/20/2005	STL Edison	12028	A	MANGANESE	7439-96-5		34.8	ug/l		N/A	N/A	1.2	E200.7
NJL000000885	7/14/2005	188923	652076	7/20/2005	STL Edison	12028	A	POTASSIUM	9/7/7440		4360	ug/l		N/A	N/A	315	E200.7
NJL000000885	7/14/2005	188923	652076	7/20/2005	STL Edison	12028	A	CALCIUM	7440-70-2		98400	ug/l		N/A	N/A	42.5	E200.7
NJL000000885	7/14/2005	188923	652076	7/20/2005	STL Edison	12028	A	NICKEL	7440-02-0		11.2	ug/l		N/A	N/A	2.4	E200.7
NJL000000885	7/14/2005	188923	652076	7/25/2005	STL Edison	12028	A	SODIUM	7440-23-5		31000	ug/l		N/A	N/A	396	E200.7
NJL000000885	7/14/2005	188923	652076	7/18/2005	STL Edison	12028	A	TETRACHLOROETHENE	127-18-4		1	ug/L	U	N/A	N/A	1	SW8260
NJL000000885	7/14/2005	188923	652076	7/20/2005	STL Edison	12028	A	BERYLLIUM	7440-41-7		0.3	ug/l	U	N/A	N/A	0.3	E200.7
NJL000000885	7/14/2005	188923	652076	7/20/2005	STL Edison	12028	A	MAGNESIUM	7439-95-4		12800	ug/l		N/A	N/A	41.6	E200.7
NJL000000885	7/14/2005	188923	652076	7/20/2005	STL Edison	12028	A	LEAD	7439-92-1		2.7	ug/l	U	N/A	N/A	2.7	E200.7
NJL000000885	7/14/2005	188923	652076	7/18/2005	STL Edison	12028	A	TRANS-1,3-DICHLOROPROPENE	10061-02-6		5	ug/L	U	N/A	N/A	5	SW8260
NJL000000885	7/14/2005	188923	652076	7/15/2005	STL Edison	12028	A	HEXAVALENT CHROMIUM	18540-29-9		10	ug/l	U	N/A	N/A	10	SW7196
NJL000000885	7/14/2005	188923	652076	7/21/2005	STL Edison	12028	A	TOTAL ORGANIC CARBON	TOC		6	mg/l		N/A	N/A	1	E415.1
NJL000000885	7/14/2005	188923	652076	7/21/2005	STL Edison	12028	A	TOTAL DISSOLVED SOLIDS	TDS		506	mg/l		N/A	N/A	20	E160.1
NJL000000885	7/14/2005	188923	652076	7/18/2005	STL Edison	12028	A	CHLORODIBROMOMETHANE	124-48-1		5	ug/L	U	N/A	N/A	5	SW8260
NJL000000885	7/14/2005	188923	652076	7/20/2005	STL Edison	12028	A	IRON	7439-89-6		647	ug/l		N/A	N/A	39.2	E200.7
NJL000000885	7/14/2005	188923	652076	7/19/2005	STL Edison	12028	A	SULFATE	14808-79-8		38.1	mg/l		N/A	N/A	10	E375.4
NJL000000885	7/14/2005	188923	652076	7/19/2005	STL Edison	12028	A	SULFIDE	18496-25-8		1	mg/l	U	N/A	N/A	1	E376.1
NJL000000885	7/14/2005	188923	652076	7/18/2005	STL Edison	12028	A	ETHYLBENZENE	100-41-4		4	ug/L	U	N/A	N/A	4	SW8260
NJL000000885	7/14/2005	188923	652076	7/18/2005	STL Edison	12028	A	STYRENE	100-42-5		5	ug/L	U	N/A	N/A	5	SW8260
NJL000000885	7/14/2005	188923	652076	7/20/2005	STL Edison	12028	A	ARSENIC	7440-38-2		3.2	ug/l	U	N/A	N/A	3.2	E200.7
NJL000000885	7/14/2005	188923	652076	7/18/2005	STL Edison	12028	A	CHLOROFORM	67-66-3		5	ug/L	U	N/A	N/A	5	SW8260
NJL000000885	7/14/2005	188923	652076	7/20/2005	STL Edison	12028	A	ALUMINUM	7429-90-5		160	ug/l		N/A	N/A	62.6	E200.7
NJL000000885	7/14/2005	188923	652076	7/18/2005	STL Edison	12028	A	BROMOMETHANE	74-83-9		5	ug/L	U	N/A	N/A	5	SW8260
NJL000000885	7/14/2005	188923	652076	7/18/2005	STL Edison	12028	A	BENZENE	71-43-2		1	ug/L	U	N/A	N/A	1	SW8260
NJL000000885	7/14/2005	188923	652076	7/18/2005	STL Edison	12028	A	CARBON TETRACHLORIDE	56-23-5		2	ug/L	U	N/A	N/A	2	SW8260
NJL000000885	7/14/2005	188923	652076	7/18/2005	STL Edison	12028	A	CHLOROETHANE	75-00-3		5	ug/L	U	N/A	N/A	5	SW8260
NJL000000885	7/14/2005	188923	652076	7/18/2005	STL Edison	12028	A	METHYLENE CHLORIDE	75-09-2		3	ug/L	U	N/A	N/A	3	SW8260
NJL000000885	7/14/2005	188923	652076	7/15/2005	STL Edison	12028	A	pH	PH		7.02	pH Units		N/A	N/A	0	E150.1
NJL000000885	7/14/2005	188923	652076	7/20/2005	STL Edison	12028	A	SELENIUM	7782-49-2		4.2	ug/l	U	N/A	N/A	4.2	E200.7
NJL000000885	7/14/2005	188923	652076	7/22/2005	STL Edison	12028	A	MERCURY	7439-97-6		0.1	ug/l	U	N/A	N/A	0.1	C245.1
NJL000000885	7/14/2005	188923	652076	7/15/2005	STL Edison	12028	A	CHLORIDE	16887-00-6		58.2	mg/l		N/A	N/A	5	A407A
NJL000000885	7/14/2005	188923	652076	7/18/2005	STL Edison	12028	A	CARBON DISULFIDE	75-15-0		5	ug/L	U	N/A	N/A	5	SW8260
NJL000000885	7/14/2005	188923	652076	7/18/2005	STL Edison	12028	A	CHLOROMETHANE	74-87-3		5	ug/L	U	N/A	N/A	5	SW8260
NJL000000885	7/14/2005	188923	652076	7/18/2005	STL Edison	12028	A	1,1-DICHLOROETHENE	75-35-4		2	ug/L	U	N/A	N/A	2	SW8260
NJL000000885	7/14/2005	188923	652076	7/20/2005	STL Edison	12028	A	BENZO(K)FLUORANTHENE	207-08-9		1.1	ug/L	U	N/A	N/A	1.1	SW8270
NJL000000885	7/14/2005	188923	652076	7/20/2005	STL Edison	12028	A	2,4-DIMETHYLPHENOL	105-67-9		11	ug/L	U	N/A	N/A	11	SW8270
NJL000000885	7/14/2005	188923	652076	7/20/2005	STL Edison	12028	A	BIS(2-CHLOROETHYL) ETHER	111-44-4		1.1	ug/L	U	N/A	N/A	1.1	SW8270
NJL000000885	7/14/2005	188923	652076	7/20/2005	STL Edison	12028	A	BIS(2-ETHYLHEXYL)PHTHALATE	117-81-7		11	ug/L	U	N/A	N/A	11	SW8270
NJL000000885	7/14/2005	188923	652076	7/20/2005	STL Edison	12028	A	4-CHLOROANILINE	106-47-8		11	ug/L	U	N/A	N/A	11	SW8270
NJL000000885	7/14/2005	188923	652076	7/20/2005	STL Edison	12028	A	2,4-DINITROTOLUENE	121-14-2		2.2	ug/L	U	N/A	N/A	2.2	SW8270
NJL000000885	7/14/2005	188923	652076	7/18/2005	STL Edison	12028	A	XYLENES, TOTAL	1330-20-7		5	ug/L	U	N/A	N/A	5	SW8260
NJL000000885	7/14/2005	188923	652076	7/20/2005	STL Edison	12028	A	2,4,5-TRICHLOROPHENOL	95-95-4		11	ug/L	U	N/A	N/A	11	SW8270
NJL000000885	7/14/2005	188923	652076	7/20/2005	STL Edison	12028	A	DIBENZOFURAN	132-64-9		11	ug/L	U	N/A	N/A	11	SW8270
NJL000000885	7/14/2005	188923	652076	7/20/2005	STL Edison	12028	A	3,3'-DICHLOROBENZIDINE	91-94-1		22	ug/L	U	N/A	N/A	22	SW8270
NJL000000885	7/14/2005	188923	652076	7/20/2005	STL Edison	12028	A	NITROBENZENE	98-95-3		1.1	ug/L	U	N/A	N/A	1.1	SW8270
NJL000000885	7/14/2005	188923	652076	7/20/2005	STL Edison	12028	A	BENZO(A)PYRENE	50-32-8		1.1	ug/L	U	N/A	N/A	1.1	SW8270
NJL000000885	7/14/2005	188923	652076	7/20/2005	STL Edison	12028	A	2-NITROPHENOL	88-75-5		11	ug/L	U	N/A	N/A	11	SW8270
NJL000000885	7/14/2005	188923	652076	7/20/2005	STL Edison	12028	A	2-NITROANILINE	88-74-4		22	ug/L	U	N/A	N/A	22	SW8270
NJL000000885	7/14/2005	188923	652076	7/20/2005	STL Edison	12028	A	HEXACHLOROBUTADIENE	87-68-3		2.2	ug/L	U	N/A	N/A	2.2	SW8270
NJL000000885	7/14/2005	188923	652076	7/20/2005	STL Edison	12028	A	1,4-DICHLOROBENZENE	106-46-7		11	ug/L	U	N/A	N/A	11	SW8270
NJL000000885	7/14/2005	188923	652076	7/20/2005	STL Edison	12028	A	N-NITROSODIPHENYLAMINE	86-30-6		11	ug/L	U	N/A	N/A	11	SW8270
NJL000000885	7/14/2005	188923	652076	7/20/2005	STL Edison	12028	A	BUTYLBENZYL PHTHALATE	85-68-7		11	ug/L	U	N/A	N/A	11	SW8270
NJL000000885	7/14/2005	188923	652076	7/20/2005	STL Edison	12028	A	4-CHLOROPHENYL PHENYL ETHER	7005-72-3		11	ug/L	U	N/A	N/A	11	SW8270
NJL000000885	7/14/2005	188923	652076	7/20/2005	STL Edison	12028	A	ACENAPHTHENE	83-32-9		11	ug/L	U	N/A	N/A	11	SW8270
NJL000000885	7/14/2005	188923	652076	7/20/2005	STL Edison	12028	A	DI-N-BUTYL PHTHALATE	84-74-2		11	ug/L	U	N/A	N/A	11	SW8270
NJL000000885	7/14/2005	188923	652076	7/20/2005	STL Edison	12028	A	PHENANTHRENE	85-01-8		11	ug/L	U	N/A	N/A	11	SW8270
NJL000000885	7/14/2005	188923	652076	7/20/2005	STL Edison	12028	A	HEXACHLOROETHANE	67-72-1		1.1	ug/L	U	N/A	N/A	1.1	SW8270
NJL000000885	7/14/2005	188923	652076	7/20/2005	STL Edison	12028	A	DIETHYL PHTHALATE	84-66-2		11	ug/L	U	N/A	N/A	11	SW8270
NJL000000885	7/14/2005	188923	652076	7/20/2005	STL Edison	12028	A	2,6-DINITROTOLUENE	606-20-2		2.2	ug/L	U	N/A	N/A	2.2	SW8270
NJL000000885	7/14/2005	188923	652076	7/20/2005	STL Edison	12028	A	BENZO(A)ANTHRACENE	56-55-3		1.1	ug/L	U	N/A	N/A	1.1	SW8270
NJL000000885	7/14/2005	188923	652076	7/20/2005	STL Edison	12028	A	CARBAZOLE	86-74-8		11	ug/L	U	N/A	N/A	11	SW8270
NJL000000885	7/14/2005	188923	652076	7/20/2005	STL Edison	12028	A	2,4,6-TRICHLOROPHENOL	88-06-2		11	ug/L	U	N/A	N/A	11	SW8270
NJL000000885	7/14/2005	188923	652076	7/20/2005	STL Edison	12028	A	DIBENZO(A,H)ANTHRACENE	53-70-3		1.1	ug/L	U	N/A	N/A	1.1	SW8270

NJ_SRPID	NJ_SAMPDATE	NJ_SAMPNUM	NJ_LABID	NJ_DANALYZ	NJ_LABNAME	NJ_NJDLABCERT	NJ_RESULTTYPE	NJ_ANALTPARAM	NJ_CAS	NJ_FILTUNFILT	NJ_CONC	NJ_CONCUNITS	NJ_QAQUAL	NJ_MDL	NJ_QUANTTYPE	NJ_QUANTLEVEL	NJ_ANLYS_MTHD
NJL000000885	7/14/2005	188923	652076	7/20/2005	STL Edison	12028	A	2,4-DINITROPHENOL	51-28-5		44	ug/L	U	N/A	N/A	44	SW8270
NJL000000885	7/14/2005	188923	652076	7/20/2005	STL Edison	12028	A	PENTACHLOROPHENOL	87-86-5		44	ug/L	U	N/A	N/A	44	SW8270
NJL000000885	7/14/2005	188923	652076	7/20/2005	STL Edison	12028	A	FLUORENE	86-73-7		11	ug/L	U	N/A	N/A	11	SW8270
NJL000000885	7/14/2005	188923	652076	7/20/2005	STL Edison	12028	A	2-CHLORONAPHTHALENE	91-58-7		11	ug/L	U	N/A	N/A	11	SW8270
NJL000000885	7/14/2005	188923	652076	7/20/2005	STL Edison	12028	A	1,2-DICHLOROBENZENE	95-50-1		11	ug/L	U	N/A	N/A	11	SW8270
NJL000000885	7/14/2005	188923	652076	7/20/2005	STL Edison	12028	A	2-METHYLPHENOL	95-48-7		11	ug/L	U	N/A	N/A	11	SW8270
NJL000000885	7/14/2005	188923	652076	7/20/2005	STL Edison	12028	A	2-METHYLNAPHTHALENE	91-57-6		11	ug/L	U	N/A	N/A	11	SW8270
NJL000000885	7/14/2005	188923	652076	7/20/2005	STL Edison	12028	A	4,6-DINITRO-2-METHYLPHENOL	534-52-1		44	ug/L	U	N/A	N/A	44	SW8270
NJL000000885	7/14/2005	188923	652076	7/20/2005	STL Edison	12028	A	1,3-DICHLOROBENZENE	541-73-1		11	ug/L	U	N/A	N/A	11	SW8270
NJL000000885	7/14/2005	188923	652076	7/20/2005	STL Edison	12028	A	4-CHLORO-3-METHYLPHENOL	59-50-7		11	ug/L	U	N/A	N/A	11	SW8270
NJL000000885	7/14/2005	188923	652076	7/20/2005	STL Edison	12028	A	N-NITROSO-DI-N-PROPYLAMINE	621-64-7		1.1	ug/L	U	N/A	N/A	1.1	SW8270
NJL000000885	7/14/2005	188923	652076	7/20/2005	STL Edison	12028	A	2-CHLOROPHENOL	95-57-8		11	ug/L	U	N/A	N/A	11	SW8270
NJL000000885	7/14/2005	188923	652076	7/20/2005	STL Edison	12028	A	CHRYSENE	218-01-9		11	ug/L	U	N/A	N/A	11	SW8270
NJL000000885	7/14/2005	188923	652076	7/20/2005	STL Edison	12028	A	HEXACHLOROCYCLOPENTADIENE	77-47-4		11	ug/L	U	N/A	N/A	11	SW8270
NJL000000885	7/14/2005	188923	652076	7/20/2005	STL Edison	12028	A	ISOPHORONE	78-59-1		11	ug/L	U	N/A	N/A	11	SW8270
NJL000000885	7/14/2005	188923	652076	7/20/2005	STL Edison	12028	A	ACENAPHTHYLENE	208-96-8		11	ug/L	U	N/A	N/A	11	SW8270
NJL000000885	7/14/2005	188923	652076	7/20/2005	STL Edison	12028	A	PHENOL	108-95-2		11	ug/L	U	N/A	N/A	11	SW8270
NJL000000885	7/14/2005	188923	652076	7/18/2005	STL Edison	12028	A	1,2-DICHLOROPROPANE	78-87-5		1	ug/L	U	N/A	N/A	1	SW8260
NJL000000885	7/14/2005	188923	652076	7/18/2005	STL Edison	12028	A	1,1,2,2-TETRACHLOROETHANE	79-34-5		1	ug/L	U	N/A	N/A	1	SW8260
NJL000000885	7/14/2005	188923	652076	7/20/2005	STL Edison	12028	A	FLUORANTHENE	206-44-0		11	ug/L	U	N/A	N/A	11	SW8270
NJL000000885	7/14/2005	188923	652076	7/18/2005	STL Edison	12028	A	TRICHLOROETHENE	79-01-6		1	ug/L	U	N/A	N/A	1	SW8260
NJL000000885	7/14/2005	188923	652076	7/20/2005	STL Edison	12028	A	BENZO(B)FLUORANTHENE	205-99-2		1.1	ug/L	U	N/A	N/A	1.1	SW8270
NJL000000885	7/14/2005	188923	652076	7/20/2005	STL Edison	12028	A	INDENO(1,2,3-CD)PYRENE	193-39-5		1.1	ug/L	U	N/A	N/A	1.1	SW8270
NJL000000885	7/14/2005	188923	652076	7/18/2005	STL Edison	12028	A	1,1,2-TRICHLOROETHANE	79-00-5		3	ug/L	U	N/A	N/A	3	SW8260
NJL000000885	7/14/2005	188923	652076	7/20/2005	STL Edison	12028	A	BENZO(G,H,I)PERYLENE	191-24-2		11	ug/L	U	N/A	N/A	11	SW8270
NJL000000885	7/14/2005	188923	652076	7/20/2005	STL Edison	12028	A	NAPHTHALENE	91-20-3		11	ug/L	U	N/A	N/A	11	SW8270
NJL000000885	7/14/2005	188923	652076	7/20/2005	STL Edison	12028	A	BIS(2-CHLOROETHOXY)METHANE	111-91-1		11	ug/L	U	N/A	N/A	11	SW8270
NJL000000885	7/14/2005	188923	652076	7/20/2005	STL Edison	12028	A	3-NITROANILINE	99-09-2		22	ug/L	U	N/A	N/A	22	SW8270
NJL000000885	7/14/2005	188923	652076	7/18/2005	STL Edison	12028	A	BROMOFORM	75-25-2		4	ug/L	U	N/A	N/A	4	SW8260
NJL000000885	7/14/2005	188924	652077	7/20/2005	STL Edison	12028	A	NITROBENZENE	98-95-3		1	ug/L	U	N/A	N/A	1	SW8270
NJL000000885	7/14/2005	188924	652077	7/20/2005	STL Edison	12028	A	2-CHLOROPHENOL	95-57-8		10	ug/L	U	N/A	N/A	10	SW8270
NJL000000885	7/14/2005	188924	652077	7/20/2005	STL Edison	12028	A	1,2-DICHLOROBENZENE	95-50-1		10	ug/L	U	N/A	N/A	10	SW8270
NJL000000885	7/14/2005	188924	652077	7/20/2005	STL Edison	12028	A	2-METHYLPHENOL	95-48-7		4.4	ug/L	J	N/A	N/A	10	SW8270
NJL000000885	7/14/2005	188924	652077	7/20/2005	STL Edison	12028	A	2-CHLORONAPHTHALENE	91-58-7		10	ug/L	U	N/A	N/A	10	SW8270
NJL000000885	7/14/2005	188924	652077	7/20/2005	STL Edison	12028	A	2-METHYLNAPHTHALENE	91-57-6		1.2	ug/L	J	N/A	N/A	10	SW8270
NJL000000885	7/14/2005	188924	652077	7/20/2005	STL Edison	12028	T	Quinoline_8.46	TIC		59	ug/L		N/A	N/A		SW8270
NJL000000885	7/14/2005	188924	652077	7/20/2005	STL Edison	12028	A	2-NITROPHENOL	88-75-5		10	ug/L	U	N/A	N/A	10	SW8270
NJL000000885	7/14/2005	188924	652077	7/20/2005	STL Edison	12028	A	2-NITROANILINE	88-74-4		20	ug/L	U	N/A	N/A	20	SW8270
NJL000000885	7/14/2005	188924	652077	7/20/2005	STL Edison	12028	A	2,4,6-TRICHLOROPHENOL	88-06-2		10	ug/L	U	N/A	N/A	10	SW8270
NJL000000885	7/14/2005	188924	652077	7/20/2005	STL Edison	12028	A	PENTACHLOROPHENOL	87-86-5		40	ug/L	U	N/A	N/A	40	SW8270
NJL000000885	7/14/2005	188924	652077	7/20/2005	STL Edison	12028	A	HEXACHLOROBUTADIENE	87-68-3		2	ug/L	U	N/A	N/A	2	SW8270
NJL000000885	7/14/2005	188924	652077	7/20/2005	STL Edison	12028	A	CARBAZOLE	86-74-8		10	ug/L	U	N/A	N/A	10	SW8270
NJL000000885	7/14/2005	188924	652077	7/20/2005	STL Edison	12028	A	FLUORENE	86-73-7		10	ug/L	U	N/A	N/A	10	SW8270
NJL000000885	7/14/2005	188924	652077	7/20/2005	STL Edison	12028	A	2,4,5-TRICHLOROPHENOL	95-95-4		10	ug/L	U	N/A	N/A	10	SW8270
NJL000000885	7/14/2005	188924	652077	7/20/2005	STL Edison	12028	A	BUTYLBENZYL PHTHALATE	85-68-7		10	ug/L	U	N/A	N/A	10	SW8270
NJL000000885	7/14/2005	188924	652077	7/20/2005	STL Edison	12028	A	PHENANTHRENE	85-01-8		10	ug/L	U	N/A	N/A	10	SW8270
NJL000000885	7/14/2005	188924	652077	7/20/2005	STL Edison	12028	A	DI-N-BUTYL PHTHALATE	84-74-2		10	ug/L	U	N/A	N/A	10	SW8270
NJL000000885	7/14/2005	188924	652077	7/20/2005	STL Edison	12028	A	ACENAPHTHENE	83-32-9		2	ug/L	J	N/A	N/A	10	SW8270
NJL000000885	7/14/2005	188924	652077	7/20/2005	STL Edison	12028	A	ISOPHORONE	78-59-1		10	ug/L	U	N/A	N/A	10	SW8270
NJL000000885	7/14/2005	188924	652077	7/20/2005	STL Edison	12028	A	HEXACHLOROCYCLOPENTADIENE	77-47-4		10	ug/L	U	N/A	N/A	10	SW8270
NJL000000885	7/14/2005	188924	652077	7/20/2005	STL Edison	12028	A	4-CHLOROPHENYL PHENYL ETHER	7005-72-3		10	ug/L	U	N/A	N/A	10	SW8270
NJL000000885	7/14/2005	188927	652075	7/20/2005	STL Edison	12028	A	BIS(2-CHLOROETHOXY)METHANE	111-91-1		21	ug/L	U	N/A	N/A	21	SW8270
NJL000000885	7/14/2005	188927	652075	7/20/2005	STL Edison	12028	A	BIS(2-CHLOROETHYL)ETHER	111-44-4		2.1	ug/L	U	N/A	N/A	2.1	SW8270
NJL000000885	7/14/2005	188927	652075	7/18/2005	STL Edison	12028	A	CIS-1,2-DICHLOROETHENE	156-59-2		5	ug/L	U	N/A	N/A	5	SW8260
NJL000000885	7/14/2005	188927	652075	7/20/2005	STL Edison	12028	A	ANTIMONY	7440-36-0		5.8	ug/l	U	N/A	N/A	5.8	E200.7
NJL000000885	7/14/2005	188927	652075	7/20/2005	STL Edison	12028	A	CADMIUM	7440-43-9		0.4	ug/l	U	N/A	N/A	0.4	E200.7
NJL000000885	7/14/2005	188927	652075	7/20/2005	STL Edison	12028	A	PHENOL	108-95-2		330	ug/L		N/A	N/A	21	SW8270
NJL000000885	7/14/2005	188927	652075	7/20/2005	STL Edison	12028	A	2,2'-OXYBIS(1-CHLOROPROPANE)	108-60-1		21	ug/L	U	N/A	N/A	21	SW8270
NJL000000885	7/14/2005	188927	652075	7/18/2005	STL Edison	12028	A	XYLENES, TOTAL	1330-20-7		5	ug/L	U	N/A	N/A	5	SW8260
NJL000000885	7/14/2005	188927	652075	7/20/2005	STL Edison	12028	A	4-CHLOROANILINE	106-47-8		21	ug/L	U	N/A	N/A	21	SW8270
NJL000000885	7/14/2005	188927	652075	7/20/2005	STL Edison	12028	A	1,4-DICHLOROBENZENE	106-46-7		21	ug/L	U	N/A	N/A	21	SW8270
NJL000000885	7/14/2005	188927	652075	7/18/2005	STL Edison	12028	A	TETRACHLOROETHENE	127-18-4		1	ug/L	U	N/A	N/A	1	SW8260
NJL000000885	7/14/2005	188927	652075	7/20/2005	STL Edison	12028	A	LEAD	7439-92-1		9.8	ug/l		N/A	N/A	2.7	E200.7
NJL000000885	7/14/2005	188927	652075	7/20/2005	STL Edison	12028	A	4-METHYLPHENOL	106-44-5		11	ug/L	J	N/A	N/A	21	SW8270
NJL000000885	7/14/2005	188927	652075	7/20/2005	STL Edison	12028	A	2,4-DIMETHYLPHENOL	105-67-9		21	ug/L	U	N/A	N/A	21	SW8270
NJL000000885	7/14/2005	188927	652075	7/18/2005	STL Edison	12028	A	CHLORODIBROMOMETHANE	124-48-1		5	ug/L	U	N/A	N/A	5	SW8260
NJL000000885	7/14/2005	188927	652075	7/20/2005	STL Edison	12028	T	Benzeneaceticacid_8.50	TIC		170	ug/L		N/A	N/A		SW8270
NJL000000885	7/14/2005	188927	652075	7/20/2005	STL Edison	12028	A	4-BROMOPHENYL PHENYL ETHER	101-55-3		21	ug/L	U	N/A	N/A	21	SW8270
NJL000000885	7/14/2005	188927	652075	7/18/2005	STL Edison	12028	A	CHLOROBENZENE	108-90-7		5	ug/L	U	N/A	N/A	5	SW8260
NJL000000885	7/14/2005	188927	652075	7/20/2005	STL Edison	12028	A	NICKEL	7440-02-0		88.6	ug/l		N/A	N/A	2.4	E200.7
NJL000000885	7/14/2005	188927	652075	7/20/2005	STL Edison	12028	A	CALCIUM	7440-70-2		2010	ug/l		N/A	N/A	42.5	E200.7
NJL000000885	7/14/2005	188927	652075	7/20/2005	STL Edison	12028	A	SILVER	7440-22-4		1.4	ug/l	U	N/A	N/A	1.4	E200.7
NJL000000885	7/14/2005	188927	652075	7/20/2005	STL Edison	12028	A	3-NITROANILINE	99-09-2		42	ug/L	U	N/A	N/A	42	SW8270
NJL000000885	7/14/2005	188927	652075	7/20/2005	STL Edison	12028	A	4-NITROPHENOL	100-02-7		83	ug/L	U	N/A	N/A	83	SW8270
NJL000000885	7/14/2005	188927	652075	7/20/2005	STL Edison	12028	A	NITROBENZENE	98-95-3		2.1	ug/L	U	N/A	N/A	2.1	SW8270
NJL000000885	7/14/2005	188927	652075	7/20/2005	STL Edison	12028	A	2,4,5-TRICHLOROPHENOL	95-95-4		21	ug/L	U	N/A	N/A	21	SW8270
NJL000000885	7/14/2005	188927	652075	7/20/2005	STL Edison	12028	A	4-NITROANILINE	100-01-6		42	ug/L	U	N/A	N/A	42	SW8270
NJL000000885	7/14/2005	188927	652075	7/18/2005	STL Edison	12028	A	TOLUENE	108-88-3		5	ug/L	U	N/A	N/A	5	SW8260
NJL000000885	7/14/2005	188927	652075	7/20/2005	STL Edison	12028	A	2-CHLOROPHENOL	95-57-8		21	ug/L	U	N/A	N/A	21	SW8270
NJL000000885	7/14/2005	188927	652075	7/20/2005	STL Edison	12028	A	1,2-DICHLOROBENZENE	95-50-1		21	ug/L	U	N/A	N/A	21	SW8270
NJL000000885	7/14/2005	188927	652075	7/20/2005	STL Edison	12028	T	Unknown_4.47	TIC		40	ug/L		N/A	N/A		SW8270

NJ_SRPID	NJ_SAMPDATE	NJ_SAMPNUM	NJ_LABID	NJ_DANALYZ	NJ_LABNAME	NJ_NJDLABCERT	NJ_RESULTTYPE	NJ_ANALTPARAM	NJ_CAS	NJ_FILTUNFILT	NJ_CONC	NJ_CONCUNITS	NJ_QAQUAL	NJ_MDL	NJ_QUANTTYPE	NJ_QUANTLEVEL	NJ_ANLYS_MTHD
NJL000000885	7/14/2005	188927	652075	7/20/2005	STL Edison	12028	A	2-METHYLPHENOL	95-48-7		0.4	ug/L	J	N/A	N/A	21	SW8270
NJL000000885	7/14/2005	188927	652075	7/20/2005	STL Edison	12028	A	3,3'-DICHLOROBENZIDINE	91-94-1		42	ug/L	U	N/A	N/A	42	SW8270
NJL000000885	7/14/2005	188927	652075	7/20/2005	STL Edison	12028	T	Unknown_12.14	TIC		58	ug/L		N/A	N/A		SW8270
NJL000000885	7/14/2005	188927	652075	7/18/2005	STL Edison	12028	A	4-METHYL-2-PENTANONE	108-10-1		5	ug/L	U	N/A	N/A	5	SW8260
NJL000000885	7/14/2005	188927	652075	7/25/2005	STL Edison	12028	A	SODIUM	7440-23-5		658000	ug/l		N/A	N/A	1978	E200.7
NJL000000885	7/14/2005	188927	652075	7/20/2005	STL Edison	12028	A	2-CHLORONAPHTHALENE	91-58-7		21	ug/L	U	N/A	N/A	21	SW8270
NJL000000885	7/14/2005	188927	652075	7/20/2005	STL Edison	12028	A	2-METHYLNAPHTHALENE	91-57-6		21	ug/L	U	N/A	N/A	21	SW8270
NJL000000885	7/14/2005	188927	652075	7/20/2005	STL Edison	12028	T	UnknownOrganicAcid_4.36	TIC		160	ug/L		N/A	N/A		SW8270
NJL000000885	7/14/2005	188927	652075	7/20/2005	STL Edison	12028	A	NAPHTHALENE	91-20-3		2.4	ug/L	J	N/A	N/A	21	SW8270
NJL000000885	7/14/2005	188927	652075	7/20/2005	STL Edison	12028	A	2-NITROPHENOL	88-75-5		21	ug/L	U	N/A	N/A	21	SW8270
NJL000000885	7/14/2005	188927	652075	7/18/2005	STL Edison	12028	A	1,1,2,2-TETRACHLOROETHANE	79-34-5		1	ug/L	U	N/A	N/A	1	SW8260
NJL000000885	7/14/2005	188927	652075	7/18/2005	STL Edison	12028	A	1,2-DICHLOROETHANE	107-06-2		2	ug/L	U	N/A	N/A	2	SW8260
NJL000000885	7/14/2005	188927	652075	7/20/2005	STL Edison	12028	A	2-NITROANILINE	88-74-4		42	ug/L	U	N/A	N/A	42	SW8270
NJL000000885	7/14/2005	188927	652075	7/20/2005	STL Edison	12028	A	2,4,6-TRICHLOROPHENOL	88-06-2		21	ug/L	U	N/A	N/A	21	SW8270
NJL000000885	7/14/2005	188927	652075	7/18/2005	STL Edison	12028	A	TRICHLOROETHENE	79-01-6		1	ug/L	U	N/A	N/A	1	SW8260
NJL000000885	7/14/2005	188927	652075	7/20/2005	STL Edison	12028	A	PENTACHLOROPHENOL	87-86-5		83	ug/L	U	N/A	N/A	83	SW8270
NJL000000885	7/14/2005	188927	652075	7/20/2005	STL Edison	12028	A	HEXACHLOROBUTADIENE	87-68-3		4.2	ug/L	U	N/A	N/A	4.2	SW8270
NJL000000885	7/14/2005	188927	652075	7/18/2005	STL Edison	12028	A	1,1,2-TRICHLOROETHANE	79-00-5		3	ug/L	U	N/A	N/A	3	SW8260
NJL000000885	7/14/2005	188927	652075	7/18/2005	STL Edison	12028	A	TRANS-1,3-DICHLOROPROPENE	10061-02-6		5	ug/L	U	N/A	N/A	5	SW8260
NJL000000885	7/14/2005	188927	652075	7/20/2005	STL Edison	12028	A	MANGANESE	7439-96-5		31.2	ug/l		N/A	N/A	1.2	E200.7
NJL000000885	7/14/2005	188927	652075	7/20/2005	STL Edison	12028	A	BERYLLIUM	7440-41-7		0.3	ug/l	U	N/A	N/A	0.3	E200.7
NJL000000885	7/14/2005	188927	652075	7/20/2005	STL Edison	12028	A	CARBAZOLE	86-74-8		21	ug/L	U	N/A	N/A	21	SW8270
NJL000000885	7/14/2005	188927	652075	7/20/2005	STL Edison	12028	A	FLUORENE	86-73-7		21	ug/L	U	N/A	N/A	21	SW8270
NJL000000885	7/14/2005	188927	652075	7/18/2005	STL Edison	12028	A	2-BUTANONE	78-93-3		7.9	ug/L		N/A	N/A	5	SW8260
NJL000000885	7/14/2005	188927	652075	7/20/2005	STL Edison	12028	A	N-NITROSODIPHENYLAMINE	86-30-6		21	ug/L	U	N/A	N/A	21	SW8270
NJL000000885	7/14/2005	188927	652075	7/20/2005	STL Edison	12028	A	BUTYLBENZYL PHTHALATE	85-68-7		21	ug/L	U	N/A	N/A	21	SW8270
NJL000000885	7/14/2005	188927	652075	7/18/2005	STL Edison	12028	A	1,2-DICHLOROPROPANE	78-87-5		1	ug/L	U	N/A	N/A	1	SW8260
NJL000000885	7/14/2005	188927	652075	7/18/2005	STL Edison	12028	A	CIS-1,3-DICHLOROPROPENE	10061-01-5		5	ug/L	U	N/A	N/A	5	SW8260
NJL000000885	7/14/2005	188927	652075	7/20/2005	STL Edison	12028	A	PHENANTHRENE	85-01-8		3.2	ug/L	J	N/A	N/A	21	SW8270
NJL000000885	7/14/2005	188927	652075	7/20/2005	STL Edison	12028	A	DI-N-BUTYL PHTHALATE	84-74-2		21	ug/L	U	N/A	N/A	21	SW8270
NJL000000885	7/14/2005	188927	652075	7/18/2005	STL Edison	12028	A	1,1-DICHLOROETHENE	75-35-4		2	ug/L	U	N/A	N/A	2	SW8260
NJL000000885	7/14/2005	188927	652075	7/20/2005	STL Edison	12028	A	DIETHYL PHTHALATE	84-66-2		21	ug/L	U	N/A	N/A	21	SW8270
NJL000000885	7/14/2005	188927	652075	7/20/2005	STL Edison	12028	A	ACENAPHTHENE	83-32-9		1	ug/L	J	N/A	N/A	21	SW8270
NJL000000885	7/14/2005	188927	652075	7/18/2005	STL Edison	12028	A	1,1-DICHLOROETHANE	75-34-3		5	ug/L	U	N/A	N/A	5	SW8260
NJL000000885	7/14/2005	188927	652075	7/18/2005	STL Edison	12028	A	STYRENE	100-42-5		5	ug/L	U	N/A	N/A	5	SW8260
NJL000000885	7/14/2005	188927	652075	7/20/2005	STL Edison	12028	A	MAGNESIUM	7439-95-4		230	ug/l		N/A	N/A	41.6	E200.7
NJL000000885	7/14/2005	188927	652075	7/20/2005	STL Edison	12028	A	ISOPHORONE	78-59-1		21	ug/L	U	N/A	N/A	21	SW8270
NJL000000885	7/14/2005	188927	652075	7/20/2005	STL Edison	12028	A	HEXACHLOROCYCLOPENTADIENE	77-47-4		21	ug/L	U	N/A	N/A	21	SW8270
NJL000000885	7/14/2005	188927	652075	7/18/2005	STL Edison	12028	A	BROMODICHLOROMETHANE	75-27-4		1	ug/L	U	N/A	N/A	1	SW8260
NJL000000885	7/14/2005	188927	652075	7/20/2005	STL Edison	12028	A	4-CHLOROPHENYL PHENYL ETHER	7005-72-3		21	ug/L	U	N/A	N/A	21	SW8270
NJL000000885	7/14/2005	188927	652075	7/20/2005	STL Edison	12028	A	HEXACHLOROETHANE	67-72-1		2.1	ug/L	U	N/A	N/A	2.1	SW8270
NJL000000885	7/14/2005	188927	652075	7/18/2005	STL Edison	12028	A	BROMOFORM	75-25-2		4	ug/L	U	N/A	N/A	4	SW8260
NJL000000885	7/14/2005	188927	652075	7/18/2005	STL Edison	12028	A	ETHYLBENZENE	100-41-4		4	ug/L	U	N/A	N/A	4	SW8260
NJL000000885	7/14/2005	188927	652075	7/20/2005	STL Edison	12028	T	Benzoicacid_7.73	TIC		48	ug/L		N/A	N/A		SW8270
NJL000000885	7/14/2005	188927	652075	7/20/2005	STL Edison	12028	A	N-NITROSO-DI-N-PROPYLAMINE	621-64-7		2.1	ug/L	U	N/A	N/A	2.1	SW8270
NJL000000885	7/14/2005	188927	652075	7/18/2005	STL Edison	12028	T	Dimethylsulfide_1.61	TIC		5.4	ug/L		N/A	N/A		SW8260
NJL000000885	7/14/2005	188927	652075	7/20/2005	STL Edison	12028	A	2,6-DINITROTOLUENE	606-20-2		4.2	ug/L	U	N/A	N/A	4.2	SW8270
NJL000000885	7/14/2005	188927	652075	7/20/2005	STL Edison	12028	A	4-CHLORO-3-METHYLPHENOL	59-50-7		21	ug/L	U	N/A	N/A	21	SW8270
NJL000000885	7/14/2005	188927	652075	7/18/2005	STL Edison	12028	A	CARBON DISULFIDE	75-15-0		0.6	ug/L	J	N/A	N/A	5	SW8260
NJL000000885	7/14/2005	188927	652075	7/15/2005	STL Edison	12028	A	HEXAVALENT CHROMIUM	18540-29-9		10	ug/l	U	N/A	N/A	10	SW7196
NJL000000885	7/14/2005	188927	652075	7/20/2005	STL Edison	12028	A	ARSENIC	7440-38-2		16.4	ug/l		N/A	N/A	3.2	E200.7
NJL000000885	7/14/2005	188927	652075	7/20/2005	STL Edison	12028	A	POTASSIUM	9/7/7440		33000	ug/l		N/A	N/A	315	E200.7
NJL000000885	7/14/2005	188927	652075	7/20/2005	STL Edison	12028	A	BARIUM	7440-39-3		9.1	ug/l		N/A	N/A	1.7	E200.7
NJL000000885	7/14/2005	188927	652075	7/21/2005	STL Edison	12028	A	TOTAL DISSOLVED SOLIDS	TDS		2990	mg/l		N/A	N/A	100	E160.1
NJL000000885	7/14/2005	188927	652075	7/22/2005	STL Edison	12028	A	MERCURY	7439-97-6		0.22	ug/l		N/A	N/A	0.1	C245.1
NJL000000885	7/14/2005	188928	652081	7/18/2005	STL Edison	12028	A	1,1,2,2-TETRACHLOROETHANE	79-34-5		1	ug/L	U	N/A	N/A	1	SW8260
NJL000000885	7/14/2005	188928	652081	7/18/2005	STL Edison	12028	A	1,1,2-TRICHLOROETHANE	79-00-5		3	ug/L	U	N/A	N/A	3	SW8260
NJL000000885	7/14/2005	188928	652081	7/18/2005	STL Edison	12028	A	2-BUTANONE	78-93-3		5	ug/L	U	N/A	N/A	5	SW8260
NJL000000885	7/14/2005	188928	652081	7/18/2005	STL Edison	12028	A	1,2-DICHLOROPROPANE	78-87-5		1	ug/L	U	N/A	N/A	1	SW8260
NJL000000885	7/14/2005	188928	652081	7/18/2005	STL Edison	12028	A	1,1-DICHLOROETHENE	75-35-4		2	ug/L	U	N/A	N/A	2	SW8260
NJL000000885	7/14/2005	188928	652081	7/18/2005	STL Edison	12028	A	1,1-DICHLOROETHANE	75-34-3		5	ug/L	U	N/A	N/A	5	SW8260
NJL000000885	7/14/2005	188928	652081	7/18/2005	STL Edison	12028	A	BROMODICHLOROMETHANE	75-27-4		1	ug/L	U	N/A	N/A	1	SW8260
NJL000000885	7/14/2005	188928	652081	7/18/2005	STL Edison	12028	A	BROMOFORM	75-25-2		4	ug/L	U	N/A	N/A	4	SW8260
NJL000000885	7/14/2005	188928	652081	7/18/2005	STL Edison	12028	A	METHYLENE CHLORIDE	75-09-2		3	ug/L	U	N/A	N/A	3	SW8260
NJL000000885	7/14/2005	188928	652081	7/18/2005	STL Edison	12028	A	VINYL CHLORIDE	75-01-4		5	ug/L	U	N/A	N/A	5	SW8260
NJL000000885	7/14/2005	188928	652081	7/18/2005	STL Edison	12028	A	CHLOROETHANE	75-00-3		5	ug/L	U	N/A	N/A	5	SW8260
NJL000000885	7/14/2005	188928	652081	7/18/2005	STL Edison	12028	A	CHLOROMETHANE	74-87-3		5	ug/L	U	N/A	N/A	5	SW8260
NJL000000885	7/14/2005	188928	652081	7/18/2005	STL Edison	12028	A	BROMOMETHANE	74-83-9		5	ug/L	U	N/A	N/A	5	SW8260
NJL000000885	7/14/2005	188928	652081	7/18/2005	STL Edison	12028	A	1,1,1-TRICHLOROETHANE	71-55-6		5	ug/L	U	N/A	N/A	5	SW8260
NJL000000885	7/14/2005	188928	652081	7/18/2005	STL Edison	12028	A	BENZENE	71-43-2		1	ug/L	U	N/A	N/A	1	SW8260
NJL000000885	7/14/2005	188928	652081	7/18/2005	STL Edison	12028	A	CHLOROFORM	67-66-3		5	ug/L	U	N/A	N/A	5	SW8260
NJL000000885	7/14/2005	188928	652081	7/18/2005	STL Edison	12028	A	ACETONE	67-64-1		5	ug/L	U	N/A	N/A	5	SW8260
NJL000000885	7/14/2005	188928	652081	7/18/2005	STL Edison	12028	A	CARBON DISULFIDE	75-15-0		5	ug/L	U	N/A	N/A	5	SW8260
NJL000000885	7/14/2005	188928	652081	7/18/2005	STL Edison	12028	A	2-HEXANONE	591-78-6		5	ug/L	U	N/A	N/A	5	SW8260
NJL000000885	7/14/2005	188924	652077	7/20/2005	STL Edison	12028	A	HEXACHLOROETHANE	67-72-1		1	ug/L	U	N/A	N/A	1	SW8270
NJL000000885	7/14/2005	188924	652077	7/20/2005	STL Edison	12028	T	Benzoicacid_7.73	TIC		11	ug/L		N/A	N/A		SW8270
NJL000000885	7/14/2005	188924	652077	7/20/2005	STL Edison	12028	A	N-NITROSO-DI-N-PROPYLAMINE	621-64-7		1	ug/L	U	N/A	N/A	1	SW8270
NJL000000885	7/14/2005	188924	652077	7/20/2005	STL Edison	12028	A	2,6-DINITROTOLUENE	606-20-2		2	ug/L	U	N/A	N/A	2	SW8270
NJL000000885	7/14/2005	188924	652077	7/20/2005	STL Edison	12028	A	4-CHLORO-3-METHYLPHENOL	59-50-7		10	ug/L	U	N/A	N/A	10	SW8270
NJL000000885	7/14/2005	188924	652077	7/20/2005	STL Edison	12028	A	BENZO(A)ANTHRACENE	56-55-3		1	ug/L	U	N/A	N/A	1	SW8270
NJL000000885	7/14/2005	188924	652077	7/20/2005	STL Edison	12028	A	4,6-DINITRO-2-METHYLPHENOL	534-52-1		40	ug/L	U	N/A	N/A	40	SW8270

NJ_SRPID	NJ_SAMPDATE	NJ_SAMPNUM	NJ_LABID	NJ_DANALYZ	NJ_LABNAME	NJ_NJDLABCERT	NJ_RESULTTYPE	NJ_ANALTPARAM	NJ_CAS	NJ_FILTUNFILT	NJ_CONC	NJ_CONCUNITS	NJ_QAQUAL	NJ_MDL	NJ_QUANTTYPE	NJ_QUANTLEVEL	NJ_ANLYS_MTHD
NJL000000885	7/14/2005	188924	652077	7/20/2005	STL Edison	12028	A	DIBENZO(A,H)ANTHRACENE	53-70-3		1	ug/L	U	N/A	N/A	1	SW8270
NJL000000885	7/14/2005	188924	652077	7/20/2005	STL Edison	12028	A	2,4-DINITROPHENOL	51-28-5		40	ug/L	U	N/A	N/A	40	SW8270
NJL000000885	7/14/2005	188924	652077	7/20/2005	STL Edison	12028	T	Ethanone,1-(4-hydroxy-3-methoxyphenyl	TIC		29	ug/L		N/A	N/A		SW8270
NJL000000885	7/14/2005	188924	652077	7/20/2005	STL Edison	12028	T	Ethanone,1-(4-hydroxy-3,5-dimethoxyph	TIC		13	ug/L		N/A	N/A		SW8270
NJL000000885	7/14/2005	188924	652077	7/20/2005	STL Edison	12028	A	CHRYSENE	218-01-9		10	ug/L	U	N/A	N/A	10	SW8270
NJL000000885	7/14/2005	188924	652077	7/20/2005	STL Edison	12028	A	ACENAPHTHYLENE	208-96-8		10	ug/L	U	N/A	N/A	10	SW8270
NJL000000885	7/14/2005	188924	652077	7/20/2005	STL Edison	12028	A	BENZO(K)FLUORANTHENE	207-08-9		1	ug/L	U	N/A	N/A	1	SW8270
NJL000000885	7/14/2005	188924	652077	7/20/2005	STL Edison	12028	A	FLUORANTHENE	206-44-0		10	ug/L	U	N/A	N/A	10	SW8270
NJL000000885	7/14/2005	188924	652077	7/20/2005	STL Edison	12028	A	INDENO(1,2,3-CD)PYRENE	193-39-5		1	ug/L	U	N/A	N/A	1	SW8270
NJL000000885	7/14/2005	188924	652077	7/20/2005	STL Edison	12028	A	BENZO(G,H,I)PERYLENE	191-24-2		10	ug/L	U	N/A	N/A	10	SW8270
NJL000000885	7/14/2005	188924	652077	7/20/2005	STL Edison	12028	T	Benzaldehyde,4-hydroxy-3,5-dimethoxy-	TIC		11	ug/L		N/A	N/A		SW8270
NJL000000885	7/14/2005	188924	652077	7/20/2005	STL Edison	12028	A	DIMETHYL PHTHALATE	131-11-3		10	ug/L	U	N/A	N/A	10	SW8270
NJL000000885	7/14/2005	188924	652077	7/20/2005	STL Edison	12028	T	Benzaldehyde,4-hydroxy-3-methoxy-_9.7	TIC		64	ug/L		N/A	N/A		SW8270
NJL000000885	7/14/2005	188924	652077	7/20/2005	STL Edison	12028	A	1,2,4-TRICHLOROBENZENE	120-82-1		1	ug/L	U	N/A	N/A	1	SW8270
NJL000000885	7/14/2005	188924	652077	7/20/2005	STL Edison	12028	A	ANTHRACENE	120-12-7		10	ug/L	U	N/A	N/A	10	SW8270
NJL000000885	7/14/2005	188924	652077	7/20/2005	STL Edison	12028	A	NICKEL	7440-02-0		25.9	ug/l		N/A	N/A	2.4	E200.7
NJL000000885	7/14/2005	188924	652077	7/20/2005	STL Edison	12028	A	DI-N-OCTYL PHTHALATE	117-84-0		10	ug/L	U	N/A	N/A	10	SW8270
NJL000000885	7/14/2005	188924	652077	7/20/2005	STL Edison	12028	A	BIS(2-CHLOROETHYL)ETHER	111-44-4		1	ug/L	U	N/A	N/A	1	SW8270
NJL000000885	7/14/2005	188924	652077	7/20/2005	STL Edison	12028	A	BIS(2-CHLOROETHOXY)METHANE	111-91-1		10	ug/L	U	N/A	N/A	10	SW8270
NJL000000885	7/14/2005	188924	652077	7/20/2005	STL Edison	12028	A	1,4-DICHLOROBENZENE	106-46-7		10	ug/L	U	N/A	N/A	10	SW8270
NJL000000885	7/14/2005	188924	652077	7/20/2005	STL Edison	12028	A	ZINC	7440-66-6		50.5	ug/l		N/A	N/A	5.8	E200.7
NJL000000885	7/14/2005	188924	652077	7/19/2005	STL Edison	12028	A	SULFATE	14808-79-8		16.1	mg/l		N/A	N/A	25	E375.4
NJL000000885	7/14/2005	188924	652077	7/20/2005	STL Edison	12028	A	2,4-DIMETHYLPHENOL	105-67-9		5.4	ug/L	J	N/A	N/A	10	SW8270
NJL000000885	7/14/2005	188924	652077	7/20/2005	STL Edison	12028	A	4-BROMOPHENYL PHENYL ETHER	101-55-3		10	ug/L	U	N/A	N/A	10	SW8270
NJL000000885	7/14/2005	188924	652077	7/20/2005	STL Edison	12028	A	4-NITROPHENOL	100-02-7		40	ug/L	U	N/A	N/A	40	SW8270
NJL000000885	7/14/2005	188924	652077	7/20/2005	STL Edison	12028	A	CALCIUM	7440-70-2		693000	ug/l		N/A	N/A	213	E200.7
NJL000000885	7/14/2005	188924	652077	7/20/2005	STL Edison	12028	A	4-NITROANILINE	100-01-6		20	ug/L	U	N/A	N/A	20	SW8270
NJL000000885	7/14/2005	188924	652077	7/18/2005	STL Edison	12028	A	1,1,2,2-TETRACHLOROETHANE	79-34-5		1	ug/L	U	N/A	N/A	1	SW8260
NJL000000885	7/14/2005	188924	652077	7/18/2005	STL Edison	12028	A	1,1,2-TRICHLOROETHANE	79-00-5		3	ug/L	U	N/A	N/A	3	SW8260
NJL000000885	7/14/2005	188924	652077	7/18/2005	STL Edison	12028	A	1,2-DICHLOROPROPANE	78-87-5		1	ug/L	U	N/A	N/A	1	SW8260
NJL000000885	7/14/2005	188924	652077	7/18/2005	STL Edison	12028	A	1,2-DICHLOROETHANE	107-06-2		2	ug/L	U	N/A	N/A	2	SW8260
NJL000000885	7/14/2005	188924	652077	7/18/2005	STL Edison	12028	A	BROMOFORM	75-25-2		4	ug/L	U	N/A	N/A	4	SW8260
NJL000000885	7/14/2005	188924	652077	7/18/2005	STL Edison	12028	A	VINYL CHLORIDE	75-01-4		5	ug/L	U	N/A	N/A	5	SW8260
NJL000000885	7/14/2005	188924	652077	7/18/2005	STL Edison	12028	A	CHLOROETHANE	75-00-3		5	ug/L	U	N/A	N/A	5	SW8260
NJL000000885	7/14/2005	188924	652077	7/18/2005	STL Edison	12028	A	BROMODICHLOROMETHANE	75-27-4		1	ug/L	U	N/A	N/A	1	SW8260
NJL000000885	7/14/2005	188924	652077	7/18/2005	STL Edison	12028	A	BENZENE	71-43-2		1	ug/L	U	N/A	N/A	1	SW8260
NJL000000885	7/14/2005	188924	652077	7/18/2005	STL Edison	12028	A	CHLOROFORM	67-66-3		5	ug/L	U	N/A	N/A	5	SW8260
NJL000000885	7/14/2005	188924	652077	7/18/2005	STL Edison	12028	A	CARBON TETRACHLORIDE	56-23-5		2	ug/L	U	N/A	N/A	2	SW8260
NJL000000885	7/14/2005	188924	652077	7/18/2005	STL Edison	12028	A	2-HEXANONE	591-78-6		5	ug/L	U	N/A	N/A	5	SW8260
NJL000000885	7/14/2005	188924	652077	7/18/2005	STL Edison	12028	A	ACETONE	67-64-1		160	ug/L		N/A	N/A	5	SW8260
NJL000000885	7/14/2005	188924	652077	7/18/2005	STL Edison	12028	A	TRANS-1,2-DICHLOROETHENE	156-60-5		5	ug/L	U	N/A	N/A	5	SW8260
NJL000000885	7/14/2005	188924	652077	7/18/2005	STL Edison	12028	A	CIS-1,2-DICHLOROETHENE	156-59-2		5	ug/L	U	N/A	N/A	5	SW8260
NJL000000885	7/14/2005	188924	652077	7/18/2005	STL Edison	12028	A	XYLENES, TOTAL	1330-20-7		5	ug/L	U	N/A	N/A	5	SW8260
NJL000000885	7/14/2005	188924	652077	7/18/2005	STL Edison	12028	A	TETRACHLOROETHENE	127-18-4		1	ug/L	U	N/A	N/A	1	SW8260
NJL000000885	7/14/2005	188924	652077	7/18/2005	STL Edison	12028	A	CHLOROMETHANE	74-87-3		5	ug/L	U	N/A	N/A	5	SW8260
NJL000000885	7/14/2005	188924	652077	7/18/2005	STL Edison	12028	A	CHLORODIBROMOMETHANE	124-48-1		5	ug/L	U	N/A	N/A	5	SW8260
NJL000000885	7/14/2005	188924	652077	7/18/2005	STL Edison	12028	A	METHYLENE CHLORIDE	75-09-2		3	ug/L	U	N/A	N/A	3	SW8260
NJL000000885	7/14/2005	188924	652077	7/18/2005	STL Edison	12028	A	CHLOROBENZENE	108-90-7		5	ug/L	U	N/A	N/A	5	SW8260
NJL000000885	7/14/2005	188924	652077	7/18/2005	STL Edison	12028	A	TOLUENE	108-88-3		5	ug/L	U	N/A	N/A	5	SW8260
NJL000000885	7/14/2005	188924	652077	7/18/2005	STL Edison	12028	A	4-METHYL-2-PENTANONE	108-10-1		5	ug/L	U	N/A	N/A	5	SW8260
NJL000000885	7/14/2005	188924	652077	7/18/2005	STL Edison	12028	A	1,1-DICHLOROETHANE	75-34-3		5	ug/L	U	N/A	N/A	5	SW8260
NJL000000885	7/14/2005	188924	652077	7/18/2005	STL Edison	12028	A	1,1-DICHLOROETHENE	75-35-4		2	ug/L	U	N/A	N/A	2	SW8260
NJL000000885	7/14/2005	188924	652077	7/18/2005	STL Edison	12028	A	TRANS-1,3-DICHLOROPROPENE	10061-02-6		5	ug/L	U	N/A	N/A	5	SW8260
NJL000000885	7/14/2005	188924	652077	7/18/2005	STL Edison	12028	A	CARBON DISULFIDE	75-15-0		1.1	ug/L	J	N/A	N/A	5	SW8260
NJL000000885	7/14/2005	188924	652077	7/18/2005	STL Edison	12028	A	BROMOMETHANE	74-83-9		5	ug/L	U	N/A	N/A	5	SW8260
NJL000000885	7/14/2005	188924	652077	7/18/2005	STL Edison	12028	A	CIS-1,3-DICHLOROPROPENE	10061-01-5		5	ug/L	U	N/A	N/A	5	SW8260
NJL000000885	7/14/2005	188924	652077	7/18/2005	STL Edison	12028	A	STYRENE	100-42-5		5	ug/L	U	N/A	N/A	5	SW8260
NJL000000885	7/14/2005	188924	652077	7/18/2005	STL Edison	12028	A	2-BUTANONE	78-93-3		15	ug/L		N/A	N/A	5	SW8260
NJL000000885	7/14/2005	188924	652077	7/18/2005	STL Edison	12028	A	ETHYLBENZENE	100-41-4		4	ug/L	U	N/A	N/A	4	SW8260
NJL000000885	7/14/2005	188924	652077	7/18/2005	STL Edison	12028	T	UnknownAlkene_12.67	TIC		5.1	ug/L		N/A	N/A		SW8260
NJL000000885	7/14/2005	188924	652077	7/20/2005	STL Edison	12028	A	DIBENZOFURAN	132-64-9		10	ug/L	U	N/A	N/A	10	SW8270
NJL000000885	7/14/2005	188924	652077	7/18/2005	STL Edison	12028	A	TRICHLOROETHENE	79-01-6		1	ug/L	U	N/A	N/A	1	SW8260
NJL000000885	7/14/2005	188924	652077	7/15/2005	STL Edison	12028	A	HEXAVALENT CHROMIUM	18540-29-9		19600	ug/l		N/A	N/A	1250	SW7196
NJL000000885	7/14/2005	188924	652077	7/15/2005	STL Edison	12028	A	Ferrous Iron	FE(FS)		0.1	mg/l	U	N/A	N/A	0.1	SM3500-FeD
NJL000000885	7/14/2005	188924	652077	7/20/2005	STL Edison	12028	T	Unknown_9.55	TIC		13	ug/L		N/A	N/A		SW8270
NJL000000885	7/14/2005	188924	652077	7/21/2005	STL Edison	12028	A	TOTAL ORGANIC CARBON	TOC		11.8	mg/l		N/A	N/A	1	E415.1
NJL000000885	7/14/2005	188924	652077	7/19/2005	STL Edison	12028	A	SULFIDE	18496-25-8		1	mg/l	U	N/A	N/A	1	E376.1
NJL000000885	7/14/2005	188924	652077	7/20/2005	STL Edison	12028	A	BENZO(B)FLUORANTHENE	205-99-2		1	ug/L	U	N/A	N/A	1	SW8270
NJL000000885	7/14/2005	188924	652077	7/18/2005	STL Edison	12028	T	Naphthalene_11.93	TIC		7.7	ug/L		N/A	N/A		SW8260
NJL000000885	7/14/2005	188924	652077	7/18/2005	STL Edison	12028	A	1,1,1-TRICHLOROETHANE	71-55-6		5	ug/L	U	N/A	N/A	5	SW8260
NJL000000885	7/14/2005	188924	652077	7/20/2005	STL Edison	12028	A	4-METHYLPHENOL	106-44-5		31	ug/L		N/A	N/A	10	SW8270
NJL000000885	7/14/2005	188924	652077	7/20/2005	STL Edison	12028	A	Total alkalinity	ALK		1937	mg/l		N/A	N/A	5	E310.1
NJL000000885	7/14/2005	188924	652077	7/20/2005	STL Edison	12028	A	2,2'-OXYBIS(1-CHLOROPROPANE)	108-60-1		10	ug/L	U	N/A	N/A	10	SW8270
NJL000000885	7/14/2005	188924	652077	7/20/2005	STL Edison	12028	A	VANADIUM	7440-62-2		8	ug/l		N/A	N/A	4.7	E200.7
NJL000000885	7/14/2005	188924	652077	7/20/2005	STL Edison	12028	A	4-CHLOROANILINE	106-47-8		10	ug/L	U	N/A	N/A	10	SW8270
NJL000000885	7/14/2005	188924	652077	7/20/2005	STL Edison	12028	A	THALLIUM	7440-28-0		4.7	ug/l	U	N/A	N/A	4.7	E200.7
NJL000000885	7/14/2005	188924	652077	7/20/2005	STL Edison	12028	A	SELENIUM	7782-49-2		4.2	ug/l	U	N/A	N/A	4.2	E200.7
NJL000000885	7/14/2005	188924	652077	7/20/2005	STL Edison	12028	A	ANTIMONY	7440-36-0		5.8	ug/l	U	N/A	N/A	5.8	E200.7
NJL000000885	7/14/2005	188924	652077	7/20/2005	STL Edison	12028	A	BENZO(A)PYRENE	50-32-8		1	ug/L	U	N/A	N/A	1	SW8270
NJL000000885	7/14/2005	188924	652077	7/20/2005	STL Edison	12028	A	LEAD	7439-92-1		8	ug/l		N/A	N/A	2.7	E200.7
NJL000000885	7/14/2005	188924	652077	7/20/2005	STL Edison	12028	A	PHENOL	108-95-2		25	ug/L		N/A	N/A	10	SW8270

NJ_SRPID	NJ_SAMPDATE	NJ_SAMPNUM	NJ_LABID	NJ_DANALYZ	NJ_LABNAME	NJ_NJDLABCERT	NJ_RESULTTYPE	NJ_ANALTPARAM	NJ_CAS	NJ_FILTUNFILT	NJ_CONC	NJ_CONCUNITS	NJ_QAQUAL	NJ_MDL	NJ_QUANTTYPE	NJ_QUANTLEVEL	NJ_ANLYS_MTHD
NJL000000885	7/14/2005	188924	652077	7/20/2005	STL Edison	12028	A	1,3-DICHLOROBENZENE	541-73-1		10	ug/L	U	N/A	N/A	10	SW8270
NJL000000885	7/14/2005	188924	652077	7/20/2005	STL Edison	12028	A	HEXACHLOROBENZENE	118-74-1		1	ug/L	U	N/A	N/A	1	SW8270
NJL000000885	7/14/2005	188924	652077	7/25/2005	STL Edison	12028	A	SODIUM	7440-23-5		384000	ug/l		N/A	N/A	1978	E200.7
NJL000000885	7/14/2005	188924	652077	7/20/2005	STL Edison	12028	A	MANGANESE	7439-96-5		3.5	ug/l		N/A	N/A	1.2	E200.7
NJL000000885	7/14/2005	188924	652077	7/20/2005	STL Edison	12028	A	MAGNESIUM	7439-95-4		87.2	ug/l		N/A	N/A	41.6	E200.7
NJL000000885	7/14/2005	188924	652077	7/20/2005	STL Edison	12028	T	Isoquinoline_8.67	TIC		9.9	ug/L		N/A	N/A		SW8270
NJL000000885	7/14/2005	188924	652077	7/20/2005	STL Edison	12028	A	POTASSIUM	9/7/7440		25100	ug/l		N/A	N/A	315	E200.7
NJL000000885	7/14/2005	188924	652077	7/20/2005	STL Edison	12028	A	2,4-DICHLOROPHENOL	120-83-2		10	ug/L	U	N/A	N/A	10	SW8270
NJL000000885	7/14/2005	188924	652077	7/20/2005	STL Edison	12028	T	Camphor_7.57	TIC		9.3	ug/L		N/A	N/A		SW8270
NJL000000885	7/14/2005	188924	652077	7/20/2005	STL Edison	12028	A	IRON	7439-89-6		223	ug/l		N/A	N/A	39.2	E200.7
NJL000000885	7/14/2005	188924	652077	7/20/2005	STL Edison	12028	A	COPPER	7440-50-8		14.3	ug/l		N/A	N/A	3.7	E200.7
NJL000000885	7/14/2005	188924	652077	7/20/2005	STL Edison	12028	A	CHROMIUM	7440-47-3		18100	ug/l		N/A	N/A	8	E200.7
NJL000000885	7/14/2005	188924	652077	7/20/2005	STL Edison	12028	A	DIETHYL PHTHALATE	84-66-2		10	ug/L	U	N/A	N/A	10	SW8270
NJL000000885	7/14/2005	188924	652077	7/20/2005	STL Edison	12028	A	BIS(2-ETHYLHEXYL)PHTHALATE	117-81-7		10	ug/L	U	N/A	N/A	10	SW8270
NJL000000885	7/14/2005	188924	652077	7/20/2005	STL Edison	12028	A	COBALT	7440-48-4		2.1	ug/l		N/A	N/A	1.7	E200.7
NJL000000885	7/14/2005	188924	652077	7/20/2005	STL Edison	12028	A	CADMIUM	7440-43-9		0.4	ug/l	U	N/A	N/A	0.4	E200.7
NJL000000885	7/14/2005	188924	652077	7/20/2005	STL Edison	12028	A	N-NITROSODIPHENYLAMINE	86-30-6		10	ug/L	U	N/A	N/A	10	SW8270
NJL000000885	7/14/2005	188924	652077	7/20/2005	STL Edison	12028	A	BERYLLIUM	7440-41-7		0.3	ug/l	U	N/A	N/A	0.3	E200.7
NJL000000885	7/14/2005	188924	652077	7/20/2005	STL Edison	12028	A	SILVER	7440-22-4		1.4	ug/l	U	N/A	N/A	1.4	E200.7
NJL000000885	7/14/2005	188924	652077	7/15/2005	STL Edison	12028	A	pH	PH		12.34	pH Units		N/A	N/A	0	E150.1
NJL000000885	7/14/2005	188924	652077	7/15/2005	STL Edison	12028	A	CHLORIDE	16887-00-6		360	mg/l		N/A	N/A	25	A407A
NJL000000885	7/14/2005	188924	652077	7/22/2005	STL Edison	12028	A	MERCURY	7439-97-6		0.1	ug/l	U	N/A	N/A	0.1	C245.1
NJL000000885	7/14/2005	188924	652077	7/21/2005	STL Edison	12028	A	TOTAL DISSOLVED SOLIDS	TDS		6640	mg/l		N/A	N/A	100	E160.1
NJL000000885	7/14/2005	188924	652077	7/20/2005	STL Edison	12028	A	ALUMINUM	7429-90-5		470	ug/l		N/A	N/A	62.6	E200.7
NJL000000885	7/14/2005	188924	652077	7/20/2005	STL Edison	12028	A	NAPHTHALENE	91-20-3		9.1	ug/L	J	N/A	N/A	10	SW8270
NJL000000885	7/14/2005	188924	652077	7/20/2005	STL Edison	12028	A	BARIUM	7440-39-3		209	ug/l		N/A	N/A	1.7	E200.7
NJL000000885	7/14/2005	188924	652077	7/20/2005	STL Edison	12028	A	2,4-DINITROTOLUENE	121-14-2		2	ug/L	U	N/A	N/A	2	SW8270
NJL000000885	7/14/2005	188924	652077	7/20/2005	STL Edison	12028	A	ARSENIC	7440-38-2		3.2	ug/l	U	N/A	N/A	3.2	E200.7
NJL000000885	7/14/2005	188924	652077	7/20/2005	STL Edison	12028	A	3,3'-DICHLOROBENZIDINE	91-94-1		20	ug/L	U	N/A	N/A	20	SW8270
NJL000000885	7/14/2005	188924	652077	7/20/2005	STL Edison	12028	A	PYRENE	129-00-0		10	ug/L	U	N/A	N/A	10	SW8270
NJL000000885	7/14/2005	188924	652077	7/20/2005	STL Edison	12028	A	3-NITROANILINE	99-09-2		20	ug/L	U	N/A	N/A	20	SW8270
NJL000000885	7/14/2005	188925	652078	7/18/2005	STL Edison	12028	T	Benzene,propyl-_8.94	TIC		31	ug/L		N/A	N/A		SW8260
NJL000000885	7/14/2005	188925	652078	7/18/2005	STL Edison	12028	A	TRANS-1,3-DICHLOROPROPENE	10061-02-6		5	ug/L	U	N/A	N/A	5	SW8260
NJL000000885	7/14/2005	188925	652078	7/18/2005	STL Edison	12028	A	CIS-1,3-DICHLOROPROPENE	10061-01-5		5	ug/L	U	N/A	N/A	5	SW8260
NJL000000885	7/14/2005	188925	652078	7/18/2005	STL Edison	12028	A	STYRENE	100-42-5		5	ug/L	U	N/A	N/A	5	SW8260
NJL000000885	7/14/2005	188925	652078	7/18/2005	STL Edison	12028	A	ETHYLBENZENE	100-41-4		1.5	ug/L	J	N/A	N/A	4	SW8260
NJL000000885	7/14/2005	188925	652078	7/18/2005	STL Edison	12028	T	C9H10Aromatic_10.19	TIC		120	ug/L		N/A	N/A		SW8260
NJL000000885	7/14/2005	188925	652078	7/18/2005	STL Edison	12028	T	C10H12Aromatic_10.73	TIC		31	ug/L		N/A	N/A		SW8260
NJL000000885	7/14/2005	188925	652078	7/18/2005	STL Edison	12028	T	2,3-dihydro-methyl-1H-Indeneisomer_11	TIC		22	ug/L		N/A	N/A		SW8260
NJL000000885	7/14/2005	188925	652078	7/20/2005	STL Edison	12028	A	THALLIUM	7440-28-0		4.7	ug/l	U	N/A	N/A	4.7	E200.7
NJL000000885	7/14/2005	188925	652078	7/20/2005	STL Edison	12028	A	ZINC	7440-66-6		51.3	ug/l		N/A	N/A	5.8	E200.7
NJL000000885	7/14/2005	188925	652078	7/19/2005	STL Edison	12028	A	SULFATE	14808-79-8		54.8	mg/l		N/A	N/A	10	E375.4
NJL000000885	7/14/2005	188925	652078	7/21/2005	STL Edison	12028	A	TOTAL ORGANIC CARBON	TOC		16.5	mg/l		N/A	N/A	1	E415.1
NJL000000885	7/14/2005	188925	652078	7/15/2005	STL Edison	12028	A	Ferrous Iron	FE(FS)		0.63	mg/l		N/A	N/A	0.1	SM3500-FeD
NJL000000885	7/14/2005	188925	652078	7/15/2005	STL Edison	12028	A	HEXAVALENT CHROMIUM	18540-29-9		20	ug/l	U	N/A	N/A	20	SW7196
NJL000000885	7/14/2005	188925	652078	7/20/2005	STL Edison	12028	A	SELENIUM	7782-49-2		4.2	ug/l	U	N/A	N/A	4.2	E200.7
NJL000000885	7/14/2005	188925	652078	7/20/2005	STL Edison	12028	A	ANTIMONY	7440-36-0		5.8	ug/l	U	N/A	N/A	5.8	E200.7
NJL000000885	7/14/2005	188925	652078	7/20/2005	STL Edison	12028	A	NICKEL	7440-02-0		5.8	ug/l		N/A	N/A	2.4	E200.7
NJL000000885	7/14/2005	188925	652078	7/18/2005	STL Edison	12028	T	Trimethylbenzeneisomer_9.65	TIC		22	ug/L		N/A	N/A		SW8260
NJL000000885	7/14/2005	188925	652078	7/20/2005	STL Edison	12028	A	MANGANESE	7439-96-5		366	ug/l		N/A	N/A	1.2	E200.7
NJL000000885	7/14/2005	188925	652078	7/18/2005	STL Edison	12028	T	Tetramethylbenzeneisomer_11.02	TIC		17	ug/L		N/A	N/A		SW8260
NJL000000885	7/14/2005	188925	652078	7/20/2005	STL Edison	12028	A	POTASSIUM	9/7/7440		26600	ug/l		N/A	N/A	315	E200.7
NJL000000885	7/14/2005	188925	652078	7/20/2005	STL Edison	12028	A	IRON	7439-89-6		16600	ug/l		N/A	N/A	39.2	E200.7
NJL000000885	7/14/2005	188925	652078	7/20/2005	STL Edison	12028	A	COPPER	7440-50-8		15.5	ug/l		N/A	N/A	3.7	E200.7
NJL000000885	7/14/2005	188925	652078	7/20/2005	STL Edison	12028	A	CHROMIUM	7440-47-3		32.9	ug/l		N/A	N/A	1.6	E200.7
NJL000000885	7/14/2005	188925	652078	7/20/2005	STL Edison	12028	A	LEAD	7439-92-1		22.2	ug/l		N/A	N/A	2.7	E200.7
NJL000000885	7/14/2005	188925	652078	7/20/2005	STL Edison	12028	A	COBALT	7440-48-4		1.7	ug/l	U	N/A	N/A	1.7	E200.7
NJL000000885	7/14/2005	188925	652078	7/20/2005	STL Edison	12028	A	CADMIUM	7440-43-9		0.4	ug/l	U	N/A	N/A	0.4	E200.7
NJL000000885	7/14/2005	188925	652078	7/18/2005	STL Edison	12028	T	2,3-dihydro-methyl-1H-Indeneisomer_11	TIC		29	ug/L		N/A	N/A		SW8260
NJL000000885	7/14/2005	188925	652078	7/20/2005	STL Edison	12028	A	VANADIUM	7440-62-2		4.7	ug/l	U	N/A	N/A	4.7	E200.7
NJL000000885	7/14/2005	188925	652078	7/20/2005	STL Edison	12028	A	CALCIUM	7440-70-2		177000	ug/l		N/A	N/A	42.5	E200.7
NJL000000885	7/14/2005	188925	652078	7/20/2005	STL Edison	12028	A	Total alkalinity	ALK		613	mg/l		N/A	N/A	5	E310.1
NJL000000885	7/14/2005	188925	652078	7/19/2005	STL Edison	12028	A	SULFIDE	18496-25-8		1	mg/l	U	N/A	N/A	1	E376.1
NJL000000885	7/14/2005	188925	652078	7/20/2005	STL Edison	12028	A	BERYLLIUM	7440-41-7		0.3	ug/l	U	N/A	N/A	0.3	E200.7
NJL000000885	7/14/2005	188925	652078	7/20/2005	STL Edison	12028	A	BARIUM	7440-39-3		928	ug/l		N/A	N/A	1.7	E200.7
NJL000000885	7/14/2005	188925	652078	7/20/2005	STL Edison	12028	A	ARSENIC	7440-38-2		3.2	ug/l	U	N/A	N/A	3.2	E200.7
NJL000000885	7/14/2005	188925	652078	7/20/2005	STL Edison	12028	A	ALUMINUM	7429-90-5		138	ug/l		N/A	N/A	62.6	E200.7
NJL000000885	7/14/2005	188925	652078	7/20/2005	STL Edison	12028	A	SILVER	7440-22-4		1.4	ug/l	U	N/A	N/A	1.4	E200.7
NJL000000885	7/14/2005	188925	652078	7/21/2005	STL Edison	12028	A	TOTAL DISSOLVED SOLIDS	TDS		1940	mg/l		N/A	N/A	100	E160.1
NJL000000885	7/14/2005	188925	652078	7/15/2005	STL Edison	12028	A	pH	PH		7.04	pH Units		N/A	N/A	0	E150.1
NJL000000885	7/14/2005	188925	652078	7/22/2005	STL Edison	12028	A	MERCURY	7439-97-6		0.1	ug/l	U	N/A	N/A	0.1	C245.1
NJL000000885	7/14/2005	188925	652078	7/18/2005	STL Edison	12028	T	Ethyldimethylbenzeneisomer_10.67	TIC		34	ug/L		N/A	N/A		SW8260
NJL000000885	7/14/2005	188925	652078	7/15/2005	STL Edison	12028	A	CHLORIDE	16887-00-6		708	mg/l		N/A	N/A	50	A407A
NJL000000885	7/14/2005	188925	652078	7/20/2005	STL Edison	12028	A	2,4,5-TRICHLOROPHENOL	95-95-4		11	ug/L	U	N/A	N/A	11	SW8270
NJL000000885	7/14/2005	188925	652078	7/20/2005	STL Edison	12028	A	3-NITROANILINE	99-09-2		22	ug/L	U	N/A	N/A	22	SW8270
NJL000000885	7/14/2005	188925	652078	7/20/2005	STL Edison	12028	A	NITROBENZENE	98-95-3		1.1	ug/L	U	N/A	N/A	1.1	SW8270
NJL000000885	7/14/2005	188925	652078	7/20/2005	STL Edison	12028	A	2-CHLOROPHENOL	95-57-8		11	ug/L	U	N/A	N/A	11	SW8270
NJL000000885	7/14/2005	188925	652078	7/20/2005	STL Edison	12028	A	1,2-DICHLOROBENZENE	95-50-1		11	ug/L	U	N/A	N/A	11	SW8270
NJL000000885	7/14/2005	188925	652078	7/18/2005	STL Edison	12028	A	1,2-DICHLOROETHANE	107-06-2		2	ug/L	U	N/A	N/A	2	SW8260
NJL000000885	7/14/2005	188925	652078	7/20/2005	STL Edison	12028	A	2-METHYLPHENOL	95-48-7		11	ug/L	U	N/A	N/A	11	SW8270
NJL000000885	7/14/2005	188925	652078	7/20/2005	STL Edison	12028	A	3,3'-DICHLOROBENZIDINE	91-94-1		22	ug/L	U	N/A	N/A	22	SW8270

NJ_SRPID	NJ_SAMPDATE	NJ_SAMPNUM	NJ_LABID	NJ_DANALYZ	NJ_LABNAME	NJ_NJDLABCERT	NJ_RESULTTYPE	NJ_ANALTPARAM	NJ_CAS	NJ_FILTUNFILT	NJ_CONC	NJ_CONCUNITS	NJ_QAQUAL	NJ_MDL	NJ_QUANTTYPE	NJ_QUANTLEVEL	NJ_ANLYS_MTHD
NJL000000885	7/14/2005	188925	652078	7/20/2005	STL Edison	12028	A	2-CHLORONAPHTHALENE	91-58-7		11	ug/L	U	N/A	N/A	11	SW8270
NJL000000885	7/14/2005	188925	652078	7/20/2005	STL Edison	12028	A	2-METHYLNAPHTHALENE	91-57-6		11	ug/L	U	N/A	N/A	11	SW8270
NJL000000885	7/14/2005	188925	652078	7/20/2005	STL Edison	12028	A	NAPHTHALENE	91-20-3		1.2	ug/L	J	N/A	N/A	11	SW8270
NJL000000885	7/14/2005	188925	652078	7/20/2005	STL Edison	12028	A	2-NITROANILINE	88-74-4		22	ug/L	U	N/A	N/A	22	SW8270
NJL000000885	7/14/2005	188925	652078	7/20/2005	STL Edison	12028	A	2,4,6-TRICHLOROPHENOL	88-06-2		11	ug/L	U	N/A	N/A	11	SW8270
NJL000000885	7/14/2005	188925	652078	7/20/2005	STL Edison	12028	A	PENTACHLOROPHENOL	87-86-5		44	ug/L	U	N/A	N/A	44	SW8270
NJL000000885	7/14/2005	188925	652078	7/20/2005	STL Edison	12028	A	CARBAZOLE	86-74-8		11	ug/L	U	N/A	N/A	11	SW8270
NJL000000885	7/14/2005	188925	652078	7/20/2005	STL Edison	12028	A	FLUORENE	86-73-7		11	ug/L	U	N/A	N/A	11	SW8270
NJL000000885	7/14/2005	188925	652078	7/20/2005	STL Edison	12028	A	N-NITROSODIPHENYLAMINE	86-30-6		11	ug/L	U	N/A	N/A	11	SW8270
NJL000000885	7/14/2005	188925	652078	7/20/2005	STL Edison	12028	A	PHENANTHRENE	85-01-8		11	ug/L	U	N/A	N/A	11	SW8270
NJL000000885	7/14/2005	188925	652078	7/20/2005	STL Edison	12028	A	DI-N-BUTYL PHTHALATE	84-74-2		11	ug/L	U	N/A	N/A	11	SW8270
NJL000000885	7/14/2005	188925	652078	7/20/2005	STL Edison	12028	A	DIETHYL PHTHALATE	84-66-2		11	ug/L	U	N/A	N/A	11	SW8270
NJL000000885	7/14/2005	188925	652078	7/20/2005	STL Edison	12028	A	ACENAPHTHENE	83-32-9		11	ug/L	U	N/A	N/A	11	SW8270
NJL000000885	7/14/2005	188925	652078	7/20/2005	STL Edison	12028	A	ISOPHORONE	78-59-1		11	ug/L	U	N/A	N/A	11	SW8270
NJL000000885	7/14/2005	188925	652078	7/20/2005	STL Edison	12028	T	4,7-Methano-1H-indene,3a,4,7,7a-tetrahy	TIC		9	ug/L		N/A	N/A		SW8270
NJL000000885	7/14/2005	188925	652078	7/20/2005	STL Edison	12028	A	HEXACHLOROCYCLOPENTADIENE	77-47-4		11	ug/L	U	N/A	N/A	11	SW8270
NJL000000885	7/14/2005	188925	652078	7/20/2005	STL Edison	12028	A	HEXACHLOROETHANE	67-72-1		1.1	ug/L	U	N/A	N/A	1.1	SW8270
NJL000000885	7/14/2005	188925	652078	7/20/2005	STL Edison	12028	A	N-NITROSO-DI-N-PROPYLAMINE	621-64-7		1.1	ug/L	U	N/A	N/A	1.1	SW8270
NJL000000885	7/14/2005	188925	652078	7/20/2005	STL Edison	12028	A	2,6-DINITROTOLUENE	606-20-2		2.2	ug/L	U	N/A	N/A	2.2	SW8270
NJL000000885	7/14/2005	188925	652078	7/20/2005	STL Edison	12028	A	BENZO(A)ANTHRACENE	56-55-3		1.1	ug/L	U	N/A	N/A	1.1	SW8270
NJL000000885	7/14/2005	188925	652078	7/20/2005	STL Edison	12028	A	1,3-DICHLOROBENZENE	541-73-1		11	ug/L	U	N/A	N/A	11	SW8270
NJL000000885	7/14/2005	188925	652078	7/20/2005	STL Edison	12028	A	4,6-DINITRO-2-METHYLPHENOL	534-52-1		44	ug/L	U	N/A	N/A	44	SW8270
NJL000000885	7/14/2005	188925	652078	7/20/2005	STL Edison	12028	A	2,4-DINITROPHENOL	51-28-5		44	ug/L	U	N/A	N/A	44	SW8270
NJL000000885	7/14/2005	188925	652078	7/20/2005	STL Edison	12028	A	BENZO(A)PYRENE	50-32-8		1.1	ug/L	U	N/A	N/A	1.1	SW8270
NJL000000885	7/14/2005	188925	652078	7/20/2005	STL Edison	12028	T	1H-Indene,2,3-dihydro-_6.46	TIC		48	ug/L		N/A	N/A		SW8270
NJL000000885	7/14/2005	188925	652078	7/20/2005	STL Edison	12028	A	CHRYSENE	218-01-9		11	ug/L	U	N/A	N/A	11	SW8270
NJL000000885	7/14/2005	188925	652078	7/20/2005	STL Edison	12028	A	ACENAPHTHYLENE	208-96-8		11	ug/L	U	N/A	N/A	11	SW8270
NJL000000885	7/14/2005	188925	652078	7/20/2005	STL Edison	12028	A	BENZO(K)FLUORANTHENE	207-08-9		1.1	ug/L	U	N/A	N/A	1.1	SW8270
NJL000000885	7/14/2005	188925	652078	7/20/2005	STL Edison	12028	A	BENZO(B)FLUORANTHENE	205-99-2		1.1	ug/L	U	N/A	N/A	1.1	SW8270
NJL000000885	7/14/2005	188925	652078	7/20/2005	STL Edison	12028	A	INDENO(1,2,3-CD)PYRENE	193-39-5		1.1	ug/L	U	N/A	N/A	1.1	SW8270
NJL000000885	7/14/2005	188925	652078	7/20/2005	STL Edison	12028	A	BENZO(G,H,I)PERYLENE	191-24-2		11	ug/L	U	N/A	N/A	11	SW8270
NJL000000885	7/14/2005	188925	652078	7/20/2005	STL Edison	12028	A	DIBENZOFURAN	132-64-9		11	ug/L	U	N/A	N/A	11	SW8270
NJL000000885	7/14/2005	188925	652078	7/20/2005	STL Edison	12028	A	DIMETHYL PHTHALATE	131-11-3		11	ug/L	U	N/A	N/A	11	SW8270
NJL000000885	7/14/2005	188925	652078	7/20/2005	STL Edison	12028	A	PYRENE	129-00-0		11	ug/L	U	N/A	N/A	11	SW8270
NJL000000885	7/14/2005	188925	652078	7/20/2005	STL Edison	12028	A	2,4-DINITROTOLUENE	121-14-2		2.2	ug/L	U	N/A	N/A	2.2	SW8270
NJL000000885	7/14/2005	188925	652078	7/20/2005	STL Edison	12028	A	1,2,4-TRICHLOROBENZENE	120-82-1		1.1	ug/L	U	N/A	N/A	1.1	SW8270
NJL000000885	7/14/2005	188925	652078	7/20/2005	STL Edison	12028	A	ANTHRACENE	120-12-7		11	ug/L	U	N/A	N/A	11	SW8270
NJL000000885	7/14/2005	188925	652078	7/20/2005	STL Edison	12028	A	DI-N-OCTYL PHTHALATE	117-84-0		11	ug/L	U	N/A	N/A	11	SW8270
NJL000000885	7/14/2005	188925	652078	7/20/2005	STL Edison	12028	A	BIS(2-ETHYLHEXYL)PHTHALATE	117-81-7		11	ug/L	U	N/A	N/A	11	SW8270
NJL000000885	7/14/2005	188925	652078	7/20/2005	STL Edison	12028	A	BIS(2-CHLOROETHOXY)METHANE	111-91-1		11	ug/L	U	N/A	N/A	11	SW8270
NJL000000885	7/14/2005	188925	652078	7/20/2005	STL Edison	12028	A	BIS(2-CHLOROETHYL)ETHER	111-44-4		1.1	ug/L	U	N/A	N/A	1.1	SW8270
NJL000000885	7/14/2005	188925	652078	7/20/2005	STL Edison	12028	A	PHENOL	108-95-2		11	ug/L	U	N/A	N/A	11	SW8270
NJL000000885	7/14/2005	188925	652078	7/20/2005	STL Edison	12028	A	2,2'-OXYBIS(1-CHLOROPROPANE)	108-60-1		11	ug/L	U	N/A	N/A	11	SW8270
NJL000000885	7/14/2005	188925	652078	7/20/2005	STL Edison	12028	A	4-CHLOROANILINE	106-47-8		11	ug/L	U	N/A	N/A	11	SW8270
NJL000000885	7/14/2005	188925	652078	7/20/2005	STL Edison	12028	A	1,4-DICHLOROBENZENE	106-46-7		11	ug/L	U	N/A	N/A	11	SW8270
NJL000000885	7/14/2005	188925	652078	7/20/2005	STL Edison	12028	A	4-METHYLPHENOL	106-44-5		0.2	ug/L	J	N/A	N/A	11	SW8270
NJL000000885	7/14/2005	188925	652078	7/20/2005	STL Edison	12028	A	2,4-DIMETHYLPHENOL	105-67-9		11	ug/L	U	N/A	N/A	11	SW8270
NJL000000885	7/14/2005	188925	652078	7/20/2005	STL Edison	12028	T	Benzene,propyl-_5.53	TIC		9	ug/L		N/A	N/A		SW8270
NJL000000885	7/14/2005	188925	652078	7/20/2005	STL Edison	12028	A	HEXACHLOROBENZENE	118-74-1		1.1	ug/L	U	N/A	N/A	1.1	SW8270
NJL000000885	7/14/2005	188925	652078	7/20/2005	STL Edison	12028	A	4-BROMOPHENYL PHENYL ETHER	101-55-3		11	ug/L	U	N/A	N/A	11	SW8270
NJL000000885	7/14/2005	188925	652078	7/20/2005	STL Edison	12028	A	4-NITROPHENOL	100-02-7		44	ug/L	U	N/A	N/A	44	SW8270
NJL000000885	7/14/2005	188925	652078	7/20/2005	STL Edison	12028	A	4-NITROANILINE	100-01-6		22	ug/L	U	N/A	N/A	22	SW8270
NJL000000885	7/14/2005	188925	652078	7/20/2005	STL Edison	12028	A	2,4-DICHLOROPHENOL	120-83-2		11	ug/L	U	N/A	N/A	11	SW8270
NJL000000885	7/14/2005	188925	652078	7/20/2005	STL Edison	12028	T	Unknown_9.11	TIC		8.9	ug/L		N/A	N/A		SW8270
NJL000000885	7/14/2005	188925	652078	7/20/2005	STL Edison	12028	T	Trimethylbenzeneisomer_5.98	TIC		11	ug/L		N/A	N/A		SW8270
NJL000000885	7/14/2005	188925	652078	7/20/2005	STL Edison	12028	T	Tetramethylbenzeneisomer_7.26	TIC		11	ug/L		N/A	N/A		SW8270
NJL000000885	7/14/2005	188925	652078	7/20/2005	STL Edison	12028	T	Ethyldimethylbenzeneisomer_6.94	TIC		20	ug/L		N/A	N/A		SW8270
NJL000000885	7/14/2005	188925	652078	7/20/2005	STL Edison	12028	T	Diethylbenzeneisomer_6.57	TIC		13	ug/L		N/A	N/A		SW8270
NJL000000885	7/14/2005	188925	652078	7/20/2005	STL Edison	12028	T	C10H12Aromatic_7.62	TIC		20	ug/L		N/A	N/A		SW8270
NJL000000885	7/14/2005	188925	652078	7/20/2005	STL Edison	12028	T	2,3-dihydro-methyl-1H-Indeneisomer_7.5	TIC		10	ug/L		N/A	N/A		SW8270
NJL000000885	7/14/2005	188925	652078	7/18/2005	STL Edison	12028	A	1,1,2,2-TETRACHLOROETHANE	79-34-5		1	ug/L	U	N/A	N/A	1	SW8260
NJL000000885	7/14/2005	188925	652078	7/18/2005	STL Edison	12028	A	TRICHLOROETHENE	79-01-6		1	ug/L	U	N/A	N/A	1	SW8260
NJL000000885	7/14/2005	188925	652078	7/18/2005	STL Edison	12028	A	1,1,2-TRICHLOROETHANE	79-00-5		3	ug/L	U	N/A	N/A	3	SW8260
NJL000000885	7/14/2005	188925	652078	7/20/2005	STL Edison	12028	A	FLUORANTHENE	206-44-0		11	ug/L	U	N/A	N/A	11	SW8270
NJL000000885	7/14/2005	188925	652078	7/18/2005	STL Edison	12028	A	2-BUTANONE	78-93-3		5	ug/L	U	N/A	N/A	5	SW8260
NJL000000885	7/14/2005	188925	652078	7/18/2005	STL Edison	12028	A	1,2-DICHLOROPROPANE	78-87-5		1	ug/L	U	N/A	N/A	1	SW8260
NJL000000885	7/14/2005	188925	652078	7/18/2005	STL Edison	12028	T	2-Propanol,2-methyl-_2.03	TIC		140	ug/L		N/A	N/A		SW8260
NJL000000885	7/14/2005	188925	652078	7/18/2005	STL Edison	12028	A	1,1-DICHLOROETHENE	75-35-4		2	ug/L	U	N/A	N/A	2	SW8260
NJL000000885	7/14/2005	188925	652078	7/18/2005	STL Edison	12028	A	1,1-DICHLOROETHANE	75-34-3		5	ug/L	U	N/A	N/A	5	SW8260
NJL000000885	7/14/2005	188925	652078	7/18/2005	STL Edison	12028	A	BROMODICHLOROMETHANE	75-27-4		1	ug/L	U	N/A	N/A	1	SW8260
NJL000000885	7/14/2005	188925	652078	7/18/2005	STL Edison	12028	A	BROMOFORM	75-25-2		4	ug/L	U	N/A	N/A	4	SW8260
NJL000000885	7/14/2005	188925	652078	7/18/2005	STL Edison	12028	A	CARBON DISULFIDE	75-15-0		5	ug/L	U	N/A	N/A	5	SW8260
NJL000000885	7/14/2005	188925	652078	7/18/2005	STL Edison	12028	A	METHYLENE CHLORIDE	75-09-2		3	ug/L	U	N/A	N/A	3	SW8260
NJL000000885	7/14/2005	188925	652078	7/18/2005	STL Edison	12028	A	VINYL CHLORIDE	75-01-4		5	ug/L	U	N/A	N/A	5	SW8260
NJL000000885	7/14/2005	188925	652078	7/20/2005	STL Edison	12028	A	DIBENZO(A,H)ANTHRACENE	53-70-3		1.1	ug/L	U	N/A	N/A	1.1	SW8270
NJL000000885	7/14/2005	188925	652078	7/18/2005	STL Edison	12028	A	CHLOROETHANE	75-00-3		5	ug/L	U	N/A	N/A	5	SW8260
NJL000000885	7/14/2005	188925	652078	7/18/2005	STL Edison	12028	A	CHLOROMETHANE	74-87-3		5	ug/L	U	N/A	N/A	5	SW8260
NJL000000885	7/14/2005	188925	652078	7/18/2005	STL Edison	12028	A	BROMOMETHANE	74-83-9		5	ug/L	U	N/A	N/A	5	SW8260
NJL000000885	7/14/2005	188925	652078	7/20/2005	STL Edison	12028	A	4-CHLORO-3-METHYLPHENOL	59-50-7		11	ug/L	U	N/A	N/A	11	SW8270
NJL000000885	7/14/2005	188925	652078	7/18/2005	STL Edison	12028	A	1,1,1-TRICHLOROETHANE	71-55-6		5	ug/L	U	N/A	N/A	5	SW8260
NJL000000885	7/14/2005	188925	652078	7/18/2005	STL Edison	12028	A	BENZENE	71-43-2		49	ug/L		N/A	N/A	1	SW8260

NJ_SRPID	NJ_SAMPDATE	NJ_SAMPNUM	NJ_LABID	NJ_DANALYZ	NJ_LABNAME	NJ_NJDLABCERT	NJ_RESULTTYPE	NJ_ANALTPARAM	NJ_CAS	NJ_FILTUNFILT	NJ_CONC	NJ_CONCUNITS	NJ_QAQUAL	NJ_MDL	NJ_QUANTTYPE	NJ_QUANTLEVEL	NJ_ANLYS_MTHD
NJL000000885	7/14/2005	188925	652078	7/18/2005	STL Edison	12028	A	CHLOROFORM	67-66-3		5	ug/L	U	N/A	N/A	5	SW8260
NJL000000885	7/14/2005	188925	652078	7/20/2005	STL Edison	12028	A	4-CHLOROPHENYL PHENYL ETHER	7005-72-3		11	ug/L	U	N/A	N/A	11	SW8270
NJL000000885	7/14/2005	188925	652078	7/18/2005	STL Edison	12028	A	ACETONE	67-64-1		5	ug/L	U	N/A	N/A	5	SW8260
NJL000000885	7/14/2005	188925	652078	7/18/2005	STL Edison	12028	A	2-HEXANONE	591-78-6		5	ug/L	U	N/A	N/A	5	SW8260
NJL000000885	7/14/2005	188925	652078	7/18/2005	STL Edison	12028	A	CARBON TETRACHLORIDE	56-23-5		2	ug/L	U	N/A	N/A	2	SW8260
NJL000000885	7/14/2005	188925	652078	7/20/2005	STL Edison	12028	A	MAGNESIUM	7439-95-4		31700	ug/l		N/A	N/A	41.6	E200.7
NJL000000885	7/14/2005	188925	652078	7/20/2005	STL Edison	12028	A	BUTYLBENZYL PHTHALATE	85-68-7		11	ug/L	U	N/A	N/A	11	SW8270
NJL000000885	7/14/2005	188925	652078	7/20/2005	STL Edison	12028	A	HEXACHLOROBUTADIENE	87-68-3		2.2	ug/L	U	N/A	N/A	2.2	SW8270
NJL000000885	7/14/2005	188925	652078	7/18/2005	STL Edison	12028	T	Propane,2-methoxy-2-methyl-_1.97	TIC		87	ug/L		N/A	N/A		SW8260
NJL000000885	7/14/2005	188925	652078	7/18/2005	STL Edison	12028	A	TRANS-1,2-DICHLOROETHENE	156-60-5		5	ug/L	U	N/A	N/A	5	SW8260
NJL000000885	7/14/2005	188925	652078	7/18/2005	STL Edison	12028	A	CIS-1,2-DICHLOROETHENE	156-59-2		5	ug/L	U	N/A	N/A	5	SW8260
NJL000000885	7/14/2005	188925	652078	7/20/2005	STL Edison	12028	A	2-NITROPHENOL	88-75-5		11	ug/L	U	N/A	N/A	11	SW8270
NJL000000885	7/14/2005	188925	652078	7/18/2005	STL Edison	12028	A	XYLENES, TOTAL	1330-20-7		1.2	ug/L	J	N/A	N/A	5	SW8260
NJL000000885	7/14/2005	188925	652078	7/18/2005	STL Edison	12028	A	TETRACHLOROETHENE	127-18-4		1	ug/L	U	N/A	N/A	1	SW8260
NJL000000885	7/14/2005	188925	652078	7/25/2005	STL Edison	12028	A	SODIUM	7440-23-5		462000	ug/l		N/A	N/A	1978	E200.7
NJL000000885	7/14/2005	188925	652078	7/18/2005	STL Edison	12028	A	CHLORODIBROMOMETHANE	124-48-1		5	ug/L	U	N/A	N/A	5	SW8260
NJL000000885	7/14/2005	188925	652078	7/18/2005	STL Edison	12028	A	CHLOROBENZENE	108-90-7		5	ug/L	U	N/A	N/A	5	SW8260
NJL000000885	7/14/2005	188925	652078	7/18/2005	STL Edison	12028	A	TOLUENE	108-88-3		5	ug/L	U	N/A	N/A	5	SW8260
NJL000000885	7/14/2005	188925	652078	7/18/2005	STL Edison	12028	A	4-METHYL-2-PENTANONE	108-10-1		5	ug/L	U	N/A	N/A	5	SW8260
NJL000000885	7/14/2005	188926	652079	7/20/2005	STL Edison	12028	A	3-NITROANILINE	99-09-2		21	ug/L	U	N/A	N/A	21	SW8270
NJL000000885	7/14/2005	188926	652079	7/20/2005	STL Edison	12028	A	NITROBENZENE	98-95-3		1.1	ug/L	U	N/A	N/A	1.1	SW8270
NJL000000885	7/14/2005	188926	652079	7/20/2005	STL Edison	12028	A	2,4,5-TRICHLOROPHENOL	95-95-4		11	ug/L	U	N/A	N/A	11	SW8270
NJL000000885	7/14/2005	188926	652079	7/20/2005	STL Edison	12028	A	2-CHLOROPHENOL	95-57-8		11	ug/L	U	N/A	N/A	11	SW8270
NJL000000885	7/14/2005	188926	652079	7/20/2005	STL Edison	12028	A	2-METHYLPHENOL	95-48-7		11	ug/L	U	N/A	N/A	11	SW8270
NJL000000885	7/14/2005	188926	652079	7/20/2005	STL Edison	12028	A	3,3'-DICHLOROBENZIDINE	91-94-1		21	ug/L	U	N/A	N/A	21	SW8270
NJL000000885	7/14/2005	188926	652079	7/20/2005	STL Edison	12028	A	2-CHLORONAPHTHALENE	91-58-7		11	ug/L	U	N/A	N/A	11	SW8270
NJL000000885	7/14/2005	188926	652079	7/20/2005	STL Edison	12028	A	2-METHYLNAPHTHALENE	91-57-6		11	ug/L	U	N/A	N/A	11	SW8270
NJL000000885	7/14/2005	188926	652079	7/20/2005	STL Edison	12028	A	NAPHTHALENE	91-20-3		1	ug/L	J	N/A	N/A	11	SW8270
NJL000000885	7/14/2005	188926	652079	7/20/2005	STL Edison	12028	T	Naphthalene,1-methyl-_9.10	TIC		16	ug/L		N/A	N/A		SW8270
NJL000000885	7/14/2005	188926	652079	7/20/2005	STL Edison	12028	A	2-NITROPHENOL	88-75-5		11	ug/L	U	N/A	N/A	11	SW8270
NJL000000885	7/14/2005	188926	652079	7/20/2005	STL Edison	12028	A	2,4,6-TRICHLOROPHENOL	88-06-2		11	ug/L	U	N/A	N/A	11	SW8270
NJL000000885	7/14/2005	188926	652079	7/20/2005	STL Edison	12028	A	PENTACHLOROPHENOL	87-86-5		42	ug/L	U	N/A	N/A	42	SW8270
NJL000000885	7/14/2005	188926	652079	7/20/2005	STL Edison	12028	A	HEXACHLOROBUTADIENE	87-68-3		2.1	ug/L	U	N/A	N/A	2.1	SW8270
NJL000000885	7/14/2005	188926	652079	7/20/2005	STL Edison	12028	A	FLUORENE	86-73-7		1	ug/L	J	N/A	N/A	11	SW8270
NJL000000885	7/14/2005	188926	652079	7/20/2005	STL Edison	12028	A	N-NITROSODIPHENYLAMINE	86-30-6		11	ug/L	U	N/A	N/A	11	SW8270
NJL000000885	7/14/2005	188926	652079	7/20/2005	STL Edison	12028	A	BUTYLBENZYL PHTHALATE	85-68-7		11	ug/L	U	N/A	N/A	11	SW8270
NJL000000885	7/14/2005	188926	652079	7/20/2005	STL Edison	12028	A	DI-N-BUTYL PHTHALATE	84-74-2		11	ug/L	U	N/A	N/A	11	SW8270
NJL000000885	7/14/2005	188926	652079	7/20/2005	STL Edison	12028	A	DIETHYL PHTHALATE	84-66-2		11	ug/L	U	N/A	N/A	11	SW8270
NJL000000885	7/14/2005	188926	652079	7/20/2005	STL Edison	12028	T	1H-Inden-1-one,2,3-dihydro-_8.83	TIC		23	ug/L		N/A	N/A		SW8270
NJL000000885	7/14/2005	188926	652079	7/20/2005	STL Edison	12028	A	ACENAPHTHENE	83-32-9		0.9	ug/L	J	N/A	N/A	11	SW8270
NJL000000885	7/14/2005	188926	652079	7/20/2005	STL Edison	12028	A	ISOPHORONE	78-59-1		11	ug/L	U	N/A	N/A	11	SW8270
NJL000000885	7/14/2005	188926	652079	7/20/2005	STL Edison	12028	A	HEXACHLOROCYCLOPENTADIENE	77-47-4		11	ug/L	U	N/A	N/A	11	SW8270
NJL000000885	7/14/2005	188926	652079	7/20/2005	STL Edison	12028	A	4-CHLOROPHENYL PHENYL ETHER	7005-72-3		11	ug/L	U	N/A	N/A	11	SW8270
NJL000000885	7/14/2005	188926	652079	7/20/2005	STL Edison	12028	A	N-NITROSO-DI-N-PROPYLAMINE	621-64-7		1.1	ug/L	U	N/A	N/A	1.1	SW8270
NJL000000885	7/14/2005	188926	652079	7/20/2005	STL Edison	12028	A	2,6-DINITROTOLUENE	606-20-2		2.1	ug/L	U	N/A	N/A	2.1	SW8270
NJL000000885	7/14/2005	188926	652079	7/20/2005	STL Edison	12028	A	4-CHLORO-3-METHYLPHENOL	59-50-7		11	ug/L	U	N/A	N/A	11	SW8270
NJL000000885	7/14/2005	188926	652079	7/20/2005	STL Edison	12028	A	1,3-DICHLOROBENZENE	541-73-1		11	ug/L	U	N/A	N/A	11	SW8270
NJL000000885	7/14/2005	188926	652079	7/20/2005	STL Edison	12028	A	4,6-DINITRO-2-METHYLPHENOL	534-52-1		42	ug/L	U	N/A	N/A	42	SW8270
NJL000000885	7/14/2005	188926	652079	7/20/2005	STL Edison	12028	A	DIBENZO(A,H)ANTHRACENE	53-70-3		1.1	ug/L	U	N/A	N/A	1.1	SW8270
NJL000000885	7/14/2005	188926	652079	7/20/2005	STL Edison	12028	A	BENZO(A)PYRENE	50-32-8		1.1	ug/L	U	N/A	N/A	1.1	SW8270
NJL000000885	7/14/2005	188926	652079	7/20/2005	STL Edison	12028	T	1H-Indene,2,3-dihydro-_6.47	TIC		130	ug/L		N/A	N/A		SW8270
NJL000000885	7/14/2005	188926	652079	7/20/2005	STL Edison	12028	A	ACENAPHTHYLENE	208-96-8		11	ug/L	U	N/A	N/A	11	SW8270
NJL000000885	7/14/2005	188926	652079	7/20/2005	STL Edison	12028	A	BENZO(K)FLUORANTHENE	207-08-9		1.1	ug/L	U	N/A	N/A	1.1	SW8270
NJL000000885	7/14/2005	188926	652079	7/20/2005	STL Edison	12028	A	FLUORANTHENE	206-44-0		0.3	ug/L	J	N/A	N/A	11	SW8270
NJL000000885	7/14/2005	188926	652079	7/20/2005	STL Edison	12028	A	INDENO(1,2,3-CD)PYRENE	193-39-5		1.1	ug/L	U	N/A	N/A	1.1	SW8270
NJL000000885	7/14/2005	188926	652079	7/20/2005	STL Edison	12028	A	BENZO(G,H,I)PERYLENE	191-24-2		11	ug/L	U	N/A	N/A	11	SW8270
NJL000000885	7/14/2005	188926	652079	7/20/2005	STL Edison	12028	A	DIBENZOFURAN	132-64-9		0.3	ug/L	J	N/A	N/A	11	SW8270
NJL000000885	7/14/2005	188926	652079	7/20/2005	STL Edison	12028	A	DIMETHYL PHTHALATE	131-11-3		11	ug/L	U	N/A	N/A	11	SW8270
NJL000000885	7/14/2005	188926	652079	7/20/2005	STL Edison	12028	A	PYRENE	129-00-0		0.5	ug/L	J	N/A	N/A	11	SW8270
NJL000000885	7/14/2005	188926	652079	7/20/2005	STL Edison	12028	A	2,4-DINITROTOLUENE	121-14-2		2.1	ug/L	U	N/A	N/A	2.1	SW8270
NJL000000885	7/14/2005	188926	652079	7/20/2005	STL Edison	12028	A	2,4-DICHLOROPHENOL	120-83-2		11	ug/L	U	N/A	N/A	11	SW8270
NJL000000885	7/14/2005	188926	652079	7/20/2005	STL Edison	12028	A	ANTHRACENE	120-12-7		11	ug/L	U	N/A	N/A	11	SW8270
NJL000000885	7/14/2005	188926	652079	7/20/2005	STL Edison	12028	A	HEXACHLOROBENZENE	118-74-1		1.1	ug/L	U	N/A	N/A	1.1	SW8270
NJL000000885	7/14/2005	188926	652079	7/20/2005	STL Edison	12028	A	BIS(2-ETHYLHEXYL)PHTHALATE	117-81-7		4	ug/L	J	N/A	N/A	11	SW8270
NJL000000885	7/14/2005	188926	652079	7/20/2005	STL Edison	12028	A	BIS(2-CHLOROETHOXY)METHANE	111-91-1		11	ug/L	U	N/A	N/A	11	SW8270
NJL000000885	7/14/2005	188926	652079	7/20/2005	STL Edison	12028	A	PHENOL	108-95-2		3.5	ug/L	J	N/A	N/A	11	SW8270
NJL000000885	7/14/2005	188926	652079	7/20/2005	STL Edison	12028	A	2,2'-OXYBIS(1-CHLOROPROPANE)	108-60-1		11	ug/L	U	N/A	N/A	11	SW8270
NJL000000885	7/14/2005	188926	652079	7/20/2005	STL Edison	12028	A	4-CHLOROANILINE	106-47-8		11	ug/L	U	N/A	N/A	11	SW8270
NJL000000885	7/14/2005	188926	652079	7/20/2005	STL Edison	12028	A	1,4-DICHLOROBENZENE	106-46-7		11	ug/L	U	N/A	N/A	11	SW8270
NJL000000885	7/14/2005	188926	652079	7/20/2005	STL Edison	12028	A	4-METHYLPHENOL	106-44-5		11	ug/L	U	N/A	N/A	11	SW8270
NJL000000885	7/14/2005	188926	652079	7/20/2005	STL Edison	12028	A	2,4-DIMETHYLPHENOL	105-67-9		1.2	ug/L	J	N/A	N/A	11	SW8270
NJL000000885	7/14/2005	188926	652079	7/20/2005	STL Edison	12028	A	4-BROMOPHENYL PHENYL ETHER	101-55-3		11	ug/L	U	N/A	N/A	11	SW8270
NJL000000885	7/14/2005	188926	652079	7/20/2005	STL Edison	12028	A	4-NITROANILINE	100-01-6		21	ug/L	U	N/A	N/A	21	SW8270
NJL000000885	7/14/2005	188926	652079	7/20/2005	STL Edison	12028	T	Unknown_9.94	TIC		16	ug/L		N/A	N/A		SW8270
NJL000000885	7/14/2005	188926	652079	7/20/2005	STL Edison	12028	T	Unknown_9.34	TIC		14	ug/L		N/A	N/A		SW8270
NJL000000885	7/14/2005	188926	652079	7/20/2005	STL Edison	12028	T	Unknown_9.13	TIC		15	ug/L		N/A	N/A		SW8270
NJL000000885	7/14/2005	188926	652079	7/20/2005	STL Edison	12028	T	Unknown_8.33	TIC		9.6	ug/L		N/A	N/A		SW8270
NJL000000885	7/14/2005	188926	652079	7/20/2005	STL Edison	12028	T	Unknown_7.37	TIC		30	ug/L		N/A	N/A		SW8270
NJL000000885	7/14/2005	188926	652079	7/20/2005	STL Edison	12028	T	Unknown_7.13	TIC		160	ug/L		N/A	N/A		SW8270
NJL000000885	7/14/2005	188926	652079	7/20/2005	STL Edison	12028	T	Unknown_6.64	TIC		50	ug/L		N/A	N/A		SW8270
NJL000000885	7/14/2005	188926	652079	7/20/2005	STL Edison	12028	T	Unknown_6.28	TIC		20	ug/L		N/A	N/A		SW8270

NJ_SRPID	NJ_SAMPDATE	NJ_SAMPNUM	NJ_LABID	NJ_DANALYZ	NJ_LABNAME	NJ_NJDLABCERT	NJ_RESULTTYPE	NJ_ANALTPARAM	NJ_CAS	NJ_FILTUNFILT	NJ_CONC	NJ_CONCUNITS	NJ_QAQUAL	NJ_MDL	NJ_QUANTTYPE	NJ_QUANTLEVEL	NJ_ANLYS_MTHD
NJL000000885	7/14/2005	188926	652079	7/20/2005	STL Edison	12028	T	Unknown_2.58	TIC		19	ug/L		N/A	N/A		SW8270
NJL000000885	7/14/2005	188926	652079	7/20/2005	STL Edison	12028	T	Unknown_12.90	TIC		15	ug/L		N/A	N/A		SW8270
NJL000000885	7/14/2005	188926	652079	7/20/2005	STL Edison	12028	T	Tetramethylbenzeneisomer_7.26	TIC		24	ug/L		N/A	N/A		SW8270
NJL000000885	7/14/2005	188926	652079	7/20/2005	STL Edison	12028	T	Ethyldimethylbenzeneisomer_6.94	TIC		48	ug/L		N/A	N/A		SW8270
NJL000000885	7/14/2005	188926	652079	7/20/2005	STL Edison	12028	T	C10H12Aromatic_7.62	TIC		13	ug/L		N/A	N/A		SW8270
NJL000000885	7/14/2005	188926	652079	7/20/2005	STL Edison	12028	T	2,3-dihydro-methyl-1H-Indeneisomer_7.5	TIC		17	ug/L		N/A	N/A		SW8270
NJL000000885	7/14/2005	188926	652079	7/19/2005	STL Edison	12028	T	Cyclopentane,methyl-_2.29	TIC		34	ug/L		N/A	N/A		SW8260
NJL000000885	7/14/2005	188926	652079	7/19/2005	STL Edison	12028	A	1,1,2,2-TETRACHLOROETHANE	79-34-5		2	ug/L	U	N/A	N/A	2	SW8260
NJL000000885	7/14/2005	188926	652079	7/19/2005	STL Edison	12028	A	TRICHLOROETHENE	79-01-6		2	ug/L	U	N/A	N/A	2	SW8260
NJL000000885	7/14/2005	188926	652079	7/19/2005	STL Edison	12028	A	1,1,2-TRICHLOROETHANE	79-00-5		6	ug/L	U	N/A	N/A	6	SW8260
NJL000000885	7/14/2005	188926	652079	7/19/2005	STL Edison	12028	A	2-BUTANONE	78-93-3		10	ug/L	U	N/A	N/A	10	SW8260
NJL000000885	7/14/2005	188926	652079	7/19/2005	STL Edison	12028	A	1,2-DICHLOROPROPANE	78-87-5		2	ug/L	U	N/A	N/A	2	SW8260
NJL000000885	7/14/2005	188926	652079	7/19/2005	STL Edison	12028	T	2-Propanol,2-methyl-_2.03	TIC		45	ug/L		N/A	N/A		SW8260
NJL000000885	7/14/2005	188926	652079	7/20/2005	STL Edison	12028	T	Diethylbenzeneisomer_6.57	TIC		25	ug/L		N/A	N/A		SW8270
NJL000000885	7/14/2005	188926	652079	7/19/2005	STL Edison	12028	A	1,1-DICHLOROETHENE	75-35-4		4	ug/L	U	N/A	N/A	4	SW8260
NJL000000885	7/14/2005	188926	652079	7/19/2005	STL Edison	12028	A	1,1-DICHLOROETHANE	75-34-3		10	ug/L	U	N/A	N/A	10	SW8260
NJL000000885	7/14/2005	188926	652079	7/19/2005	STL Edison	12028	A	BROMODICHLOROMETHANE	75-27-4		2	ug/L	U	N/A	N/A	2	SW8260
NJL000000885	7/14/2005	188926	652079	7/19/2005	STL Edison	12028	A	BROMOFORM	75-25-2		8	ug/L	U	N/A	N/A	8	SW8260
NJL000000885	7/14/2005	188926	652079	7/19/2005	STL Edison	12028	A	CARBON DISULFIDE	75-15-0		10	ug/L	U	N/A	N/A	10	SW8260
NJL000000885	7/14/2005	188926	652079	7/19/2005	STL Edison	12028	A	METHYLENE CHLORIDE	75-09-2		6	ug/L	U	N/A	N/A	6	SW8260
NJL000000885	7/14/2005	188926	652079	7/19/2005	STL Edison	12028	A	VINYL CHLORIDE	75-01-4		10	ug/L	U	N/A	N/A	10	SW8260
NJL000000885	7/14/2005	188926	652079	7/20/2005	STL Edison	12028	T	Unknown_7.16	TIC		27	ug/L		N/A	N/A		SW8270
NJL000000885	7/14/2005	188926	652079	7/19/2005	STL Edison	12028	A	CHLOROETHANE	75-00-3		10	ug/L	U	N/A	N/A	10	SW8260
NJL000000885	7/14/2005	188926	652079	7/19/2005	STL Edison	12028	A	CHLOROMETHANE	74-87-3		10	ug/L	U	N/A	N/A	10	SW8260
NJL000000885	7/14/2005	188926	652079	7/19/2005	STL Edison	12028	A	BROMOMETHANE	74-83-9		10	ug/L	U	N/A	N/A	10	SW8260
NJL000000885	7/14/2005	188926	652079	7/20/2005	STL Edison	12028	T	Unknown_9.30	TIC		21	ug/L		N/A	N/A		SW8270
NJL000000885	7/14/2005	188926	652079	7/19/2005	STL Edison	12028	A	1,1,1-TRICHLOROETHANE	71-55-6		10	ug/L	U	N/A	N/A	10	SW8260
NJL000000885	7/14/2005	188926	652079	7/19/2005	STL Edison	12028	A	BENZENE	71-43-2		310	ug/L		N/A	N/A	2	SW8260
NJL000000885	7/14/2005	188926	652079	7/19/2005	STL Edison	12028	A	CHLOROFORM	67-66-3		10	ug/L	U	N/A	N/A	10	SW8260
NJL000000885	7/14/2005	188926	652079	7/20/2005	STL Edison	12028	A	4-NITROPHENOL	100-02-7		42	ug/L	U	N/A	N/A	42	SW8270
NJL000000885	7/14/2005	188926	652079	7/19/2005	STL Edison	12028	A	ACETONE	67-64-1		10	ug/L	U	N/A	N/A	10	SW8260
NJL000000885	7/14/2005	188926	652079	7/19/2005	STL Edison	12028	A	2-HEXANONE	591-78-6		10	ug/L	U	N/A	N/A	10	SW8260
NJL000000885	7/14/2005	188926	652079	7/19/2005	STL Edison	12028	A	CARBON TETRACHLORIDE	56-23-5		4	ug/L	U	N/A	N/A	4	SW8260
NJL000000885	7/14/2005	188926	652079	7/20/2005	STL Edison	12028	A	BIS(2-CHLOROETHYL)ETHER	111-44-4		1.1	ug/L	U	N/A	N/A	1.1	SW8270
NJL000000885	7/14/2005	188926	652079	7/19/2005	STL Edison	12028	T	Propane,2-methoxy-2-methyl-_1.97	TIC		39	ug/L		N/A	N/A		SW8260
NJL000000885	7/14/2005	188926	652079	7/20/2005	STL Edison	12028	A	DI-N-OCTYL PHTHALATE	117-84-0		11	ug/L	U	N/A	N/A	11	SW8270
NJL000000885	7/14/2005	188926	652079	7/19/2005	STL Edison	12028	A	TRANS-1,2-DICHLOROETHENE	156-60-5		10	ug/L	U	N/A	N/A	10	SW8260
NJL000000885	7/14/2005	188926	652079	7/19/2005	STL Edison	12028	A	CIS-1,2-DICHLOROETHENE	156-59-2		10	ug/L	U	N/A	N/A	10	SW8260
NJL000000885	7/14/2005	188926	652079	7/19/2005	STL Edison	12028	A	XYLENES, TOTAL	1330-20-7		5	ug/L	J	N/A	N/A	10	SW8260
NJL000000885	7/14/2005	188926	652079	7/20/2005	STL Edison	12028	A	1,2,4-TRICHLOROBENZENE	120-82-1		1.1	ug/L	U	N/A	N/A	1.1	SW8270
NJL000000885	7/14/2005	188926	652079	7/19/2005	STL Edison	12028	A	TETRACHLOROETHENE	127-18-4		2	ug/L	U	N/A	N/A	2	SW8260
NJL000000885	7/14/2005	188926	652079	7/19/2005	STL Edison	12028	A	CHLORODIBROMOMETHANE	124-48-1		10	ug/L	U	N/A	N/A	10	SW8260
NJL000000885	7/14/2005	188926	652079	7/19/2005	STL Edison	12028	A	CHLOROBENZENE	108-90-7		10	ug/L	U	N/A	N/A	10	SW8260
NJL000000885	7/14/2005	188926	652079	7/19/2005	STL Edison	12028	A	TOLUENE	108-88-3		3.8	ug/L	J	N/A	N/A	10	SW8260
NJL000000885	7/14/2005	188926	652079	7/19/2005	STL Edison	12028	A	4-METHYL-2-PENTANONE	108-10-1		10	ug/L	U	N/A	N/A	10	SW8260
NJL000000885	7/14/2005	188926	652079	7/19/2005	STL Edison	12028	A	1,2-DICHLOROETHANE	107-06-2		4	ug/L	U	N/A	N/A	4	SW8260
NJL000000885	7/14/2005	188926	652079	7/19/2005	STL Edison	12028	T	Benzene,propyl-_8.94	TIC		64	ug/L		N/A	N/A		SW8260
NJL000000885	7/14/2005	188926	652079	7/19/2005	STL Edison	12028	A	TRANS-1,3-DICHLOROPROPENE	10061-02-6		10	ug/L	U	N/A	N/A	10	SW8260
NJL000000885	7/14/2005	188926	652079	7/19/2005	STL Edison	12028	A	CIS-1,3-DICHLOROPROPENE	10061-01-5		10	ug/L	U	N/A	N/A	10	SW8260
NJL000000885	7/14/2005	188926	652079	7/19/2005	STL Edison	12028	A	STYRENE	100-42-5		10	ug/L	U	N/A	N/A	10	SW8260
NJL000000885	7/14/2005	188926	652079	7/20/2005	STL Edison	12028	A	BENZO(B)FLUORANTHENE	205-99-2		1.1	ug/L	U	N/A	N/A	1.1	SW8270
NJL000000885	7/14/2005	188926	652079	7/19/2005	STL Edison	12028	A	ETHYLBENZENE	100-41-4		20	ug/L		N/A	N/A	8	SW8260
NJL000000885	7/14/2005	188926	652079	7/19/2005	STL Edison	12028	T	Tetramethylbenzeneisomer_11.02	TIC		24	ug/L		N/A	N/A		SW8260
NJL000000885	7/14/2005	188926	652079	7/19/2005	STL Edison	12028	T	Ethylmethylbenzeneisomer_8.34	TIC		44	ug/L		N/A	N/A		SW8260
NJL000000885	7/14/2005	188926	652079	7/20/2005	STL Edison	12028	A	CHRYSENE	218-01-9		11	ug/L	U	N/A	N/A	11	SW8270
NJL000000885	7/14/2005	188926	652079	7/19/2005	STL Edison	12028	T	Ethyldimethylbenzeneisomer_10.67	TIC		53	ug/L		N/A	N/A		SW8260
NJL000000885	7/14/2005	188926	652079	7/19/2005	STL Edison	12028	T	C9H10Aromatic_10.19	TIC		270	ug/L		N/A	N/A		SW8260
NJL000000885	7/14/2005	188926	652079	7/19/2005	STL Edison	12028	T	C5H10Alkene_1.69	TIC		35	ug/L		N/A	N/A		SW8260
NJL000000885	7/14/2005	188926	652079	7/19/2005	STL Edison	12028	T	C10H12Aromatic_10.73	TIC		24	ug/L		N/A	N/A		SW8260
NJL000000885	7/14/2005	188926	652079	7/15/2005	STL Edison	12028	A	HEXAVALENT CHROMIUM	18540-29-9		20	ug/l	U	N/A	N/A	20	SW7196
NJL000000885	7/14/2005	188926	652079	7/15/2005	STL Edison	12028	A	Ferrous Iron	FE(FS)		2.3	mg/l		N/A	N/A	0.1	SM3500-FeD
NJL000000885	7/14/2005	188926	652079	7/21/2005	STL Edison	12028	A	TOTAL ORGANIC CARBON	TOC		18.1	mg/l		N/A	N/A	1	E415.1
NJL000000885	7/14/2005	188926	652079	7/20/2005	STL Edison	12028	A	2,4-DINITROPHENOL	51-28-5		42	ug/L	U	N/A	N/A	42	SW8270
NJL000000885	7/14/2005	188926	652079	7/19/2005	STL Edison	12028	A	SULFIDE	18496-25-8		1	mg/l	U	N/A	N/A	1	E376.1
NJL000000885	7/14/2005	188926	652079	7/19/2005	STL Edison	12028	A	SULFATE	14808-79-8		9.2	mg/l		N/A	N/A	5	E375.4
NJL000000885	7/14/2005	188926	652079	7/20/2005	STL Edison	12028	A	Total alkalinity	ALK		791	mg/l		N/A	N/A	5	E310.1
NJL000000885	7/14/2005	188926	652079	7/20/2005	STL Edison	12028	A	BENZO(A)ANTHRACENE	56-55-3		1.1	ug/L	U	N/A	N/A	1.1	SW8270
NJL000000885	7/14/2005	188926	652079	7/20/2005	STL Edison	12028	A	ZINC	7440-66-6		49	ug/l		N/A	N/A	5.8	E200.7
NJL000000885	7/14/2005	188926	652079	7/20/2005	STL Edison	12028	A	VANADIUM	7440-62-2		4.7	ug/l	U	N/A	N/A	4.7	E200.7
NJL000000885	7/14/2005	188926	652079	7/20/2005	STL Edison	12028	A	THALLIUM	7440-28-0		4.7	ug/l	U	N/A	N/A	4.7	E200.7
NJL000000885	7/14/2005	188926	652079	7/20/2005	STL Edison	12028	A	HEXACHLOROETHANE	67-72-1		1.1	ug/L	U	N/A	N/A	1.1	SW8270
NJL000000885	7/14/2005	188926	652079	7/20/2005	STL Edison	12028	A	SELENIUM	7782-49-2		4.2	ug/l	U	N/A	N/A	4.2	E200.7
NJL000000885	7/14/2005	188926	652079	7/20/2005	STL Edison	12028	A	ANTIMONY	7440-36-0		5.8	ug/l	U	N/A	N/A	5.8	E200.7
NJL000000885	7/14/2005	188926	652079	7/20/2005	STL Edison	12028	A	LEAD	7439-92-1		24.1	ug/l		N/A	N/A	2.7	E200.7
NJL000000885	7/14/2005	188926	652079	7/20/2005	STL Edison	12028	A	NICKEL	7440-02-0		8.1	ug/l		N/A	N/A	2.4	E200.7
NJL000000885	7/14/2005	188926	652079	7/25/2005	STL Edison	12028	A	SODIUM	7440-23-5		886000	ug/l		N/A	N/A	1978	E200.7
NJL000000885	7/14/2005	188926	652079	7/20/2005	STL Edison	12028	A	MANGANESE	7439-96-5		611	ug/l		N/A	N/A	1.2	E200.7
NJL000000885	7/14/2005	188926	652079	7/20/2005	STL Edison	12028	A	MAGNESIUM	7439-95-4		56600	ug/l		N/A	N/A	41.6	E200.7
NJL000000885	7/14/2005	188926	652079	7/20/2005	STL Edison	12028	A	PHENANTHRENE	85-01-8		11	ug/L	U	N/A	N/A	11	SW8270
NJL000000885	7/14/2005	188926	652079	7/20/2005	STL Edison	12028	A	POTASSIUM	9/7/7440		44400	ug/l		N/A	N/A	1577	E200.7
NJL000000885	7/14/2005	188926	652079	7/20/2005	STL Edison	12028	A	IRON	7439-89-6		21400	ug/l		N/A	N/A	39.2	E200.7

NJ_SRPID	NJ_SAMPDATE	NJ_SAMPNUM	NJ_LABID	NJ_DANALYZ	NJ_LABNAME	NJ_NJDLABCERT	NJ_RESULTTYPE	NJ_ANALTPARAM	NJ_CAS	NJ_FILTUNFILT	NJ_CONC	NJ_CONCUNITS	NJ_QAQUAL	NJ_MDL	NJ_QUANTTYPE	NJ_QUANTLEVEL	NJ_ANLYS_MTHD
NJL000000885	7/14/2005	188926	652079	7/20/2005	STL Edison	12028	A	COPPER	7440-50-8		20.3	ug/l		N/A	N/A	3.7	E200.7
NJL000000885	7/14/2005	188926	652079	7/20/2005	STL Edison	12028	A	CARBAZOLE	86-74-8		0.4	ug/L	J	N/A	N/A	11	SW8270
NJL000000885	7/14/2005	188926	652079	7/20/2005	STL Edison	12028	A	CHROMIUM	7440-47-3		29.5	ug/l		N/A	N/A	1.6	E200.7
NJL000000885	7/14/2005	188926	652079	7/20/2005	STL Edison	12028	A	COBALT	7440-48-4		1.7	ug/l	U	N/A	N/A	1.7	E200.7
NJL000000885	7/14/2005	188926	652079	7/20/2005	STL Edison	12028	A	CADMIUM	7440-43-9		0.4	ug/l	U	N/A	N/A	0.4	E200.7
NJL000000885	7/14/2005	188926	652079	7/20/2005	STL Edison	12028	A	2-NITROANILINE	88-74-4		21	ug/L	U	N/A	N/A	21	SW8270
NJL000000885	7/14/2005	188926	652079	7/20/2005	STL Edison	12028	A	CALCIUM	7440-70-2		311000	ug/l		N/A	N/A	213	E200.7
NJL000000885	7/14/2005	188926	652079	7/20/2005	STL Edison	12028	A	BERYLLIUM	7440-41-7		0.3	ug/l	U	N/A	N/A	0.3	E200.7
NJL000000885	7/14/2005	188926	652079	7/20/2005	STL Edison	12028	A	BARIUM	7440-39-3		2020	ug/l		N/A	N/A	1.7	E200.7
NJL000000885	7/14/2005	188926	652079	7/20/2005	STL Edison	12028	A	ARSENIC	7440-38-2		3.2	ug/l	U	N/A	N/A	3.2	E200.7
NJL000000885	7/14/2005	188926	652079	7/20/2005	STL Edison	12028	A	ALUMINUM	7429-90-5		236	ug/l		N/A	N/A	62.6	E200.7
NJL000000885	7/14/2005	188926	652079	7/20/2005	STL Edison	12028	A	SILVER	7440-22-4		1.4	ug/l	U	N/A	N/A	1.4	E200.7
NJL000000885	7/14/2005	188926	652079	7/21/2005	STL Edison	12028	A	TOTAL DISSOLVED SOLIDS	TDS		4080	mg/l		N/A	N/A	100	E160.1
NJL000000885	7/14/2005	188926	652079	7/20/2005	STL Edison	12028	A	1,2-DICHLOROBENZENE	95-50-1		11	ug/L	U	N/A	N/A	11	SW8270
NJL000000885	7/14/2005	188926	652079	7/15/2005	STL Edison	12028	A	pH	PH		7.01	pH Units		N/A	N/A	0	E150.1
NJL000000885	7/14/2005	188926	652079	7/22/2005	STL Edison	12028	A	MERCURY	7439-97-6		0.1	ug/l	U	N/A	N/A	0.1	C245.1
NJL000000885	7/14/2005	188926	652079	7/15/2005	STL Edison	12028	A	CHLORIDE	16887-00-6		1640	mg/l		N/A	N/A	250	A407A
NJL000000885	7/14/2005	188927	652075	7/20/2005	STL Edison	12028	A	BENZO(A)ANTHRACENE	56-55-3		2.1	ug/L	U	N/A	N/A	2.1	SW8270
NJL000000885	7/14/2005	188927	652075	7/20/2005	STL Edison	12028	A	1,3-DICHLOROBENZENE	541-73-1		21	ug/L	U	N/A	N/A	21	SW8270
NJL000000885	7/14/2005	188927	652075	7/18/2005	STL Edison	12028	A	METHYLENE CHLORIDE	75-09-2		3	ug/L	U	N/A	N/A	3	SW8260
NJL000000885	7/14/2005	188927	652075	7/20/2005	STL Edison	12028	A	4,6-DINITRO-2-METHYLPHENOL	534-52-1		83	ug/L	U	N/A	N/A	83	SW8270
NJL000000885	7/14/2005	188927	652075	7/15/2005	STL Edison	12028	A	Ferrous Iron	FE(FS)		0.1	mg/l	U	N/A	N/A	0.1	SM3500-FeD
NJL000000885	7/14/2005	188927	652075	7/20/2005	STL Edison	12028	A	DIBENZO(A,H)ANTHRACENE	53-70-3		2.1	ug/L	U	N/A	N/A	2.1	SW8270
NJL000000885	7/14/2005	188927	652075	7/20/2005	STL Edison	12028	A	2,4-DINITROPHENOL	51-28-5		83	ug/L	U	N/A	N/A	83	SW8270
NJL000000885	7/14/2005	188927	652075	7/18/2005	STL Edison	12028	A	CHLOROETHANE	75-00-3		5	ug/L	U	N/A	N/A	5	SW8260
NJL000000885	7/14/2005	188927	652075	7/20/2005	STL Edison	12028	T	Benzenepropanoicacid_9.28	TIC		510	ug/L		N/A	N/A		SW8270
NJL000000885	7/14/2005	188927	652075	7/18/2005	STL Edison	12028	A	VINYL CHLORIDE	75-01-4		5	ug/L	U	N/A	N/A	5	SW8260
NJL000000885	7/14/2005	188927	652075	7/20/2005	STL Edison	12028	A	BENZO(A)PYRENE	50-32-8		2.1	ug/L	U	N/A	N/A	2.1	SW8270
NJL000000885	7/14/2005	188927	652075	7/15/2005	STL Edison	12028	A	pH	PH		12.25	pH Units		N/A	N/A	0	E150.1
NJL000000885	7/14/2005	188927	652075	7/20/2005	STL Edison	12028	A	IRON	7439-89-6		973	ug/l		N/A	N/A	39.2	E200.7
NJL000000885	7/14/2005	188927	652075	7/15/2005	STL Edison	12028	A	CHLORIDE	16887-00-6		249	mg/l		N/A	N/A	10	A407A
NJL000000885	7/14/2005	188927	652075	7/20/2005	STL Edison	12028	T	Ethanone,1-(4-hydroxy-3-methoxyphenyl	TIC		46	ug/L		N/A	N/A		SW8270
NJL000000885	7/14/2005	188927	652075	7/18/2005	STL Edison	12028	A	CHLOROMETHANE	74-87-3		5	ug/L	U	N/A	N/A	5	SW8260
NJL000000885	7/14/2005	188927	652075	7/21/2005	STL Edison	12028	A	TOTAL ORGANIC CARBON	TOC		37.5	mg/l		N/A	N/A	1	E415.1
NJL000000885	7/14/2005	188927	652075	7/18/2005	STL Edison	12028	A	BROMOMETHANE	74-83-9		5	ug/L	U	N/A	N/A	5	SW8260
NJL000000885	7/14/2005	188927	652075	7/18/2005	STL Edison	12028	A	1,1,1-TRICHLOROETHANE	71-55-6		5	ug/L	U	N/A	N/A	5	SW8260
NJL000000885	7/14/2005	188927	652075	7/19/2005	STL Edison	12028	A	SULFIDE	18496-25-8		1	mg/l	U	N/A	N/A	1	E376.1
NJL000000885	7/14/2005	188927	652075	7/20/2005	STL Edison	12028	A	CHRYSENE	218-01-9		21	ug/L	U	N/A	N/A	21	SW8270
NJL000000885	7/14/2005	188927	652075	7/18/2005	STL Edison	12028	A	BENZENE	71-43-2		1	ug/L	U	N/A	N/A	1	SW8260
NJL000000885	7/14/2005	188927	652075	7/20/2005	STL Edison	12028	A	ACENAPHTHYLENE	208-96-8		21	ug/L	U	N/A	N/A	21	SW8270
NJL000000885	7/14/2005	188927	652075	7/20/2005	STL Edison	12028	A	BENZO(K)FLUORANTHENE	207-08-9		2.1	ug/L	U	N/A	N/A	2.1	SW8270
NJL000000885	7/14/2005	188927	652075	7/18/2005	STL Edison	12028	A	CHLOROFORM	67-66-3		5	ug/L	U	N/A	N/A	5	SW8260
NJL000000885	7/14/2005	188927	652075	7/19/2005	STL Edison	12028	A	SULFATE	14808-79-8		29	mg/l		N/A	N/A	5	E375.4
NJL000000885	7/14/2005	188927	652075	7/20/2005	STL Edison	12028	A	COPPER	7440-50-8		6	ug/l		N/A	N/A	3.7	E200.7
NJL000000885	7/14/2005	188927	652075	7/20/2005	STL Edison	12028	A	FLUORANTHENE	206-44-0		21	ug/L	U	N/A	N/A	21	SW8270
NJL000000885	7/14/2005	188927	652075	7/20/2005	STL Edison	12028	A	BENZO(B)FLUORANTHENE	205-99-2		2.1	ug/L	U	N/A	N/A	2.1	SW8270
NJL000000885	7/14/2005	188927	652075	7/18/2005	STL Edison	12028	A	ACETONE	67-64-1		67	ug/L		N/A	N/A	5	SW8260
NJL000000885	7/14/2005	188927	652075	7/20/2005	STL Edison	12028	A	INDENO(1,2,3-CD)PYRENE	193-39-5		2.1	ug/L	U	N/A	N/A	2.1	SW8270
NJL000000885	7/14/2005	188927	652075	7/20/2005	STL Edison	12028	A	BENZO(G,H,I)PERYLENE	191-24-2		21	ug/L	U	N/A	N/A	21	SW8270
NJL000000885	7/14/2005	188927	652075	7/18/2005	STL Edison	12028	T	IsopropylAlcohol_1.78	TIC		5.6	ug/L		N/A	N/A		SW8260
NJL000000885	7/14/2005	188927	652075	7/20/2005	STL Edison	12028	A	Total alkalinity	ALK		1179	mg/l		N/A	N/A	5	E310.1
NJL000000885	7/14/2005	188927	652075	7/18/2005	STL Edison	12028	A	2-HEXANONE	591-78-6		5	ug/L	U	N/A	N/A	5	SW8260
NJL000000885	7/14/2005	188927	652075	7/18/2005	STL Edison	12028	A	CARBON TETRACHLORIDE	56-23-5		2	ug/L	U	N/A	N/A	2	SW8260
NJL000000885	7/14/2005	188927	652075	7/20/2005	STL Edison	12028	A	ZINC	7440-66-6		39.4	ug/l		N/A	N/A	5.8	E200.7
NJL000000885	7/14/2005	188927	652075	7/20/2005	STL Edison	12028	A	CHROMIUM	7440-47-3		47.9	ug/l		N/A	N/A	1.6	E200.7
NJL000000885	7/14/2005	188927	652075	7/20/2005	STL Edison	12028	T	Benzaldehyde,4-hydroxy-3,5-dimethoxy-	TIC		54	ug/L		N/A	N/A		SW8270
NJL000000885	7/14/2005	188927	652075	7/20/2005	STL Edison	12028	A	DIBENZOFURAN	132-64-9		21	ug/L	U	N/A	N/A	21	SW8270
NJL000000885	7/14/2005	188927	652075	7/20/2005	STL Edison	12028	A	DIMETHYL PHTHALATE	131-11-3		21	ug/L	U	N/A	N/A	21	SW8270
NJL000000885	7/14/2005	188927	652075	7/20/2005	STL Edison	12028	A	PYRENE	129-00-0		21	ug/L	U	N/A	N/A	21	SW8270
NJL000000885	7/14/2005	188927	652075	7/20/2005	STL Edison	12028	A	VANADIUM	7440-62-2		50.2	ug/l		N/A	N/A	4.7	E200.7
NJL000000885	7/14/2005	188927	652075	7/20/2005	STL Edison	12028	T	Benzaldehyde,4-hydroxy-3-methoxy-_9.7	TIC		50	ug/L		N/A	N/A		SW8270
NJL000000885	7/14/2005	188927	652075	7/20/2005	STL Edison	12028	A	2,4-DINITROTOLUENE	121-14-2		4.2	ug/L	U	N/A	N/A	4.2	SW8270
NJL000000885	7/14/2005	188927	652075	7/20/2005	STL Edison	12028	A	2,4-DICHLOROPHENOL	120-83-2		21	ug/L	U	N/A	N/A	21	SW8270
NJL000000885	7/14/2005	188927	652075	7/20/2005	STL Edison	12028	A	1,2,4-TRICHLOROBENZENE	120-82-1		2.1	ug/L	U	N/A	N/A	2.1	SW8270
NJL000000885	7/14/2005	188927	652075	7/20/2005	STL Edison	12028	A	THALLIUM	7440-28-0		4.7	ug/l	U	N/A	N/A	4.7	E200.7
NJL000000885	7/14/2005	188927	652075	7/20/2005	STL Edison	12028	A	COBALT	7440-48-4		1.7	ug/l	U	N/A	N/A	1.7	E200.7
NJL000000885	7/14/2005	188927	652075	7/20/2005	STL Edison	12028	A	ALUMINUM	7429-90-5		2920	ug/l		N/A	N/A	62.6	E200.7
NJL000000885	7/14/2005	188927	652075	7/20/2005	STL Edison	12028	A	ANTHRACENE	120-12-7		21	ug/L	U	N/A	N/A	21	SW8270
NJL000000885	7/14/2005	188927	652075	7/20/2005	STL Edison	12028	A	HEXACHLOROBENZENE	118-74-1		2.1	ug/L	U	N/A	N/A	2.1	SW8270
NJL000000885	7/14/2005	188927	652075	7/20/2005	STL Edison	12028	A	DI-N-OCTYL PHTHALATE	117-84-0		21	ug/L	U	N/A	N/A	21	SW8270
NJL000000885	7/14/2005	188927	652075	7/20/2005	STL Edison	12028	A	SELENIUM	7782-49-2		4.2	ug/l	U	N/A	N/A	4.2	E200.7
NJL000000885	7/14/2005	188927	652075	7/20/2005	STL Edison	12028	A	BIS(2-ETHYLHEXYL)PHTHALATE	117-81-7		21	ug/L	U	N/A	N/A	21	SW8270
NJL000000885	7/14/2005	188927	652075	7/18/2005	STL Edison	12028	A	TRANS-1,2-DICHLOROETHENE	156-60-5		5	ug/L	U	N/A	N/A	5	SW8260
NJL000000885	7/14/2005	188928	652081	7/18/2005	STL Edison	12028	A	CARBON TETRACHLORIDE	56-23-5		2	ug/L	U	N/A	N/A	2	SW8260
NJL000000885	7/14/2005	188928	652081	7/18/2005	STL Edison	12028	A	TRICHLOROETHENE	79-01-6		1	ug/L	U	N/A	N/A	1	SW8260
NJL000000885	7/14/2005	188928	652081	7/18/2005	STL Edison	12028	A	TRANS-1,2-DICHLOROETHENE	156-60-5		5	ug/L	U	N/A	N/A	5	SW8260
NJL000000885	7/14/2005	188928	652081	7/18/2005	STL Edison	12028	A	CIS-1,2-DICHLOROETHENE	156-59-2		5	ug/L	U	N/A	N/A	5	SW8260
NJL000000885	7/14/2005	188928	652081	7/18/2005	STL Edison	12028	A	XYLENES, TOTAL	1330-20-7		5	ug/L	U	N/A	N/A	5	SW8260
NJL000000885	7/14/2005	188928	652081	7/18/2005	STL Edison	12028	A	TETRACHLOROETHENE	127-18-4		1	ug/L	U	N/A	N/A	1	SW8260
NJL000000885	7/14/2005	188928	652081	7/18/2005	STL Edison	12028	A	CHLORODIBROMOMETHANE	124-48-1		5	ug/L	U	N/A	N/A	5	SW8260
NJL000000885	7/14/2005	188928	652081	7/18/2005	STL Edison	12028	A	CHLOROBENZENE	108-90-7		5	ug/L	U	N/A	N/A	5	SW8260

NJ_SRPID	NJ_SAMPDATE	NJ_SAMPNUM	NJ_LABID	NJ_DANALYZ	NJ_LABNAME	NJ_NJDLABCERT	NJ_RESULTTYPE	NJ_ANALTPARAM	NJ_CAS	NJ_FILTUNFILT	NJ_CONC	NJ_CONCUNITS	NJ_QAQUAL	NJ_MDL	NJ_QUANTTYPE	NJ_QUANTLEVEL	NJ_ANLYS_MTHD
NJL000000885	7/14/2005	188928	652081	7/18/2005	STL Edison	12028	A	TOLUENE	108-88-3		5	ug/L	U	N/A	N/A	5	SW8260
NJL000000885	7/14/2005	188928	652081	7/18/2005	STL Edison	12028	A	4-METHYL-2-PENTANONE	108-10-1		5	ug/L	U	N/A	N/A	5	SW8260
NJL000000885	7/14/2005	188928	652081	7/18/2005	STL Edison	12028	A	1,2-DICHLOROETHANE	107-06-2		2	ug/L	U	N/A	N/A	2	SW8260
NJL000000885	7/14/2005	188928	652081	7/18/2005	STL Edison	12028	A	TRANS-1,3-DICHLOROPROPENE	10061-02-6		5	ug/L	U	N/A	N/A	5	SW8260
NJL000000885	7/14/2005	188928	652081	7/18/2005	STL Edison	12028	A	CIS-1,3-DICHLOROPROPENE	10061-01-5		5	ug/L	U	N/A	N/A	5	SW8260
NJL000000885	7/14/2005	188928	652081	7/18/2005	STL Edison	12028	A	STYRENE	100-42-5		5	ug/L	U	N/A	N/A	5	SW8260
NJL000000885	7/14/2005	188928	652081	7/18/2005	STL Edison	12028	A	ETHYLBENZENE	100-41-4		4	ug/L	U	N/A	N/A	4	SW8260

SRPID	SAMPDATE	SAMPNUM	LABID	DANALYZ	LABNAME	NJDLABCERT	RESULTTYPE	ANALTPARAM	CAS	FILTUNFILT	CONC	CONCUNITS	QAQUAL	MDL	QUANTTYPE	QUANTLEVEL	ANLYS_MTHD
99-05-20-0028-43	1/25/2000	180614	180614	1/25/2000	STL ENVIROTECH	12028	A	Chromium VI	18540-29-9		0	ppb	U	N/A	PQL	10	7196A
99-05-20-0028-43	1/24/2000	180551	180551	1/26/2000	STL ENVIROTECH	12028	A	Chromium VI	18540-29-9		7570	ppm		N/A	PQL	2	7196A
99-05-20-0028-43	1/24/2000	180552	180552	1/26/2000	STL ENVIROTECH	12028	A	Chromium VI	18540-29-9		5	ppm		N/A	PQL	2	7196A
99-05-20-0028-43	1/24/2000	180553	180553	1/26/2000	STL ENVIROTECH	12028	A	Chromium VI	18540-29-9		4	ppm		N/A	PQL	2	7196A
99-05-20-0028-43	1/24/2000	180554	180554	1/26/2000	STL ENVIROTECH	12028	A	Chromium VI	18540-29-9		3210	ppm		N/A	PQL	2	7196A
99-05-20-0028-43	1/24/2000	180555	180555	1/26/2000	STL ENVIROTECH	12028	A	Chromium VI	18540-29-9		84	ppm		N/A	PQL	2	7196A
99-05-20-0028-43	1/24/2000	180556	180556	1/26/2000	STL ENVIROTECH	12028	A	Chromium VI	18540-29-9		3	ppm		N/A	PQL	2	7196A
99-05-20-0028-43	1/24/2000	180561	180561	1/26/2000	STL ENVIROTECH	12028	A	Chromium VI	18540-29-9		9750	ppm		N/A	PQL	2	7196A
99-05-20-0028-43	1/24/2000	180562	180562	1/26/2000	STL ENVIROTECH	12028	A	Chromium VI	18540-29-9		14	ppm		N/A	PQL	2	7196A
99-05-20-0028-43	1/24/2000	180563	180563	1/26/2000	STL ENVIROTECH	12028	A	Chromium VI	18540-29-9		51	ppm		N/A	PQL	2	7196A
99-05-20-0028-43	1/24/2000	180564	180564	1/26/2000	STL ENVIROTECH	12028	A	Chromium VI	18540-29-9		9140	ppm		N/A	PQL	2	7196A
99-05-20-0028-43	1/24/2000	180565	180565	1/26/2000	STL ENVIROTECH	12028	A	Chromium VI	18540-29-9		695	ppm		N/A	PQL	2	7196A
99-05-20-0028-43	1/24/2000	180566	180566	1/26/2000	STL ENVIROTECH	12028	A	Chromium VI	18540-29-9		3	ppm		N/A	PQL	2	7196A
99-05-20-0028-43	1/24/2000	180567	180567	1/26/2000	STL ENVIROTECH	12028	A	Chromium VI	18540-29-9		0	ppm	U	N/A	PQL	2	7196A
99-05-20-0028-43	1/24/2000	180568	180568	1/26/2000	STL ENVIROTECH	12028	A	Chromium VI	18540-29-9		58	ppm		N/A	PQL	2	7196A
99-05-20-0028-43	1/24/2000	180569	180569	1/26/2000	STL ENVIROTECH	12028	A	Chromium VI	18540-29-9		4	ppm		N/A	PQL	2	7196A
99-05-20-0028-43	1/24/2000	180570	180570	1/26/2000	STL ENVIROTECH	12028	A	Chromium VI	18540-29-9		12	ppm		N/A	PQL	2	7196A
99-05-20-0028-43	1/24/2000	180571	180571	1/26/2000	STL ENVIROTECH	12028	A	Chromium VI	18540-29-9		14	ppm		N/A	PQL	2	7196A
99-05-20-0028-43	1/24/2000	180572	180572	1/26/2000	STL ENVIROTECH	12028	A	Chromium VI	18540-29-9		1100	ppm		N/A	PQL	2	7196A
99-05-20-0028-43	1/24/2000	180573	180573	1/26/2000	STL ENVIROTECH	12028	A	Chromium VI	18540-29-9		13	ppm		N/A	PQL	2	7196A
99-05-20-0028-43	1/24/2000	180574	180574	1/26/2000	STL ENVIROTECH	12028	A	Chromium VI	18540-29-9		3	ppm		N/A	PQL	2	7196A
99-05-20-0028-43	1/24/2000	180579	180579	1/26/2000	STL ENVIROTECH	12028	A	Chromium VI	18540-29-9		5	ppm		N/A	PQL	2	7196A
99-05-20-0028-43	1/24/2000	180580	180580	1/26/2000	STL ENVIROTECH	12028	A	Chromium VI	18540-29-9		3	ppm		N/A	PQL	2	7196A
99-05-20-0028-43	1/24/2000	180581	180581	1/26/2000	STL ENVIROTECH	12028	A	Chromium VI	18540-29-9		11	ppm		N/A	PQL	2	7196A
99-05-20-0028-43	1/24/2000	180588	180588	1/26/2000	STL ENVIROTECH	12028	A	Chromium VI	18540-29-9		0	ppm	U	N/A	PQL	2	7196A
99-05-20-0028-43	1/24/2000	180589	180589	1/26/2000	STL ENVIROTECH	12028	A	Chromium VI	18540-29-9		265	ppm		N/A	PQL	2	7196A
99-05-20-0028-43	1/24/2000	180590	180590	1/26/2000	STL ENVIROTECH	12028	A	Chromium VI	18540-29-9		11	ppm		N/A	PQL	2	7196A
99-05-20-0028-43	1/24/2000	180591	180591	1/26/2000	STL ENVIROTECH	12028	A	Chromium VI	18540-29-9		23	ppm		N/A	PQL	2	7196A
99-05-20-0028-43	1/24/2000	180592	180592	1/26/2000	STL ENVIROTECH	12028	A	Chromium VI	18540-29-9		81	ppm		N/A	PQL	2	7196A
99-05-20-0028-43	1/24/2000	180593	180593	1/26/2000	STL ENVIROTECH	12028	A	Chromium VI	18540-29-9		205	ppm		N/A	PQL	2	7196A
99-05-20-0028-43	1/24/2000	180594	180594	1/26/2000	STL ENVIROTECH	12028	A	Chromium VI	18540-29-9		3	ppm		N/A	PQL	2	7196A
99-05-20-0028-43	1/24/2000	180596	180596	1/26/2000	STL ENVIROTECH	12028	A	Chromium VI	18540-29-9		1190	ppm		N/A	PQL	2	7196A
99-05-20-0028-43	1/24/2000	180597	180597	1/26/2000	STL ENVIROTECH	12028	A	Chromium VI	18540-29-9		6820	ppm		N/A	PQL	2	7196A
99-05-20-0028-43	1/24/2000	180595	180595	1/26/2000	STL ENVIROTECH	12028	A	Chromium VI	18540-29-9		0	ppm	U	N/A	PQL	2	7196A
99-05-20-0028-43	1/24/2000	180598	180598	1/26/2000	STL ENVIROTECH	12028	A	Chromium VI	18540-29-9		4	ppm		N/A	PQL	2	7196A
99-05-20-0028-43	1/24/2000	180599	180599	1/26/2000	STL ENVIROTECH	12028	A	Chromium VI	18540-29-9		17	ppm		N/A	PQL	2	7196A
99-05-20-0028-43	1/24/2000	180600	180600	1/26/2000	STL ENVIROTECH	12028	A	Chromium VI	18540-29-9		188	ppm		N/A	PQL	2	7196A
99-05-20-0028-43	1/24/2000	180604	180604	1/26/2000	STL ENVIROTECH	12028	A	Chromium VI	18540-29-9		6720	ppm		N/A	PQL	2	7196A
99-05-20-0028-43	1/24/2000	180605	180605	1/26/2000	STL ENVIROTECH	12028	A	Chromium VI	18540-29-9		6	ppm		N/A	PQL	2	7196A
99-05-20-0028-43	1/24/2000	180606	180606	1/26/2000	STL ENVIROTECH	12028	A	Chromium VI	18540-29-9		6	ppm		N/A	PQL	2	7196A
99-05-20-0028-43	1/24/2000	180607	180607	1/26/2000	STL ENVIROTECH	12028	A	Chromium VI	18540-29-9		0	ppm	U	N/A	PQL	2	7196A
99-05-20-0028-43	1/24/2000	180608	180608	1/26/2000	STL ENVIROTECH	12028	A	Chromium VI	18540-29-9		25	ppm		N/A	PQL	2	7196A
99-05-20-0028-43	1/24/2000	180610	180610	1/26/2000	STL ENVIROTECH	12028	A	Chromium VI	18540-29-9		10	ppm		N/A	PQL	2	7196A
99-05-20-0028-43	1/24/2000	180609	180609	1/26/2000	STL ENVIROTECH	12028	A	Chromium VI	18540-29-9		24	ppm		N/A	PQL	2	7196A
99-05-20-0028-43	1/24/2000	180611	180611	1/26/2000	STL ENVIROTECH	12028	A	Chromium VI	18540-29-9		36	ppm		N/A	PQL	2	7196A
99-05-20-0028-43	1/24/2000	180612	180612	1/26/2000	STL ENVIROTECH	12028	A	Chromium VI	18540-29-9		5	ppm		N/A	PQL	2	7196A
99-05-20-0028-43	1/24/2000	180613	180613	1/26/2000	STL ENVIROTECH	12028	A	Chromium VI	18540-29-9		0	ppm	U	N/A	PQL	2	7196A
99-05-20-0028-43	1/24/2000	180528	180528	1/26/2000	STL ENVIROTECH	12028	A	Chromium VI	18540-29-9		34	ppm		N/A	PQL	2	7196A
99-05-20-0028-43	1/24/2000	180530	180530	1/26/2000	STL ENVIROTECH	12028	A	Chromium VI	18540-29-9		0	ppm	U	N/A	PQL	2	7196A
99-05-20-0028-43	1/24/2000	180529	180529	1/26/2000	STL ENVIROTECH	12028	A	Chromium VI	18540-29-9		44	ppm		N/A	PQL	2	7196A
99-05-20-0028-43	1/24/2000	180540	180540	1/26/2000	STL ENVIROTECH	12028	A	Chromium VI	18540-29-9		194	ppm		N/A	PQL	2	7196A
99-05-20-0028-43	1/24/2000	180542	180542	1/26/2000	STL ENVIROTECH	12028	A	Chromium VI	18540-29-9		41	ppm		N/A	PQL	2	7196A
99-05-20-0028-43	1/24/2000	180541	180541	1/26/2000	STL ENVIROTECH	12028	A	Chromium VI	18540-29-9		155	ppm		N/A	PQL	2	7196A
99-05-20-0028-43	1/24/2000	180575	180575	1/26/2000	STL ENVIROTECH	12028	A	Chromium VI	18540-29-9		10700	ppm		N/A	PQL	2	7196A
99-05-20-0028-43	1/24/2000	180576	180576	1/26/2000	STL ENVIROTECH	12028	A	Chromium VI	18540-29-9		408	ppm		N/A	PQL	2	7196A
99-05-20-0028-43	1/24/2000	180577	180577	1/26/2000	STL ENVIROTECH	12028	A	Chromium VI	18540-29-9		8	ppm		N/A	PQL	2	7196A
99-05-20-0028-43	1/24/2000	180578	180578	1/26/2000	STL ENVIROTECH	12028	A	Chromium VI	18540-29-9		7	ppm		N/A	PQL	2	7196A
99-05-20-0028-43	1/24/2000	180585	180585	1/26/2000	STL ENVIROTECH	12028	A	Chromium VI	18540-29-9		3	ppm		N/A	PQL	2	7196A
99-05-20-0028-43	1/24/2000	180586	180586	1/26/2000	STL ENVIROTECH	12028	A	Chromium VI	18540-29-9		18	ppm		N/A	PQL	2	7196A
99-05-20-0028-43	1/24/2000	180587	180587	1/26/2000	STL ENVIROTECH	12028	A	Chromium VI	18540-29-9		8	ppm		N/A	PQL	2	7196A
99-05-20-0028-43	1/24/2000	180546	180546	1/26/2000	STL ENVIROTECH	12028	A	Chromium VI	18540-29-9		9	ppm		N/A	PQL	2	7196A

SRPID	SAMPDATE	SAMPNUM	LABID	DANALYZ	LABNAME	NJDLABCERT	RESULTTYPE	ANALTPARAM	CAS	FILTUNFILT	CONC	CONCUNITS	QAQUAL	MDL	QUANTTYPE	QUANTLEVEL	ANLYS_MTHD
99-05-20-0028-43	1/24/2000	180547	180547	1/26/2000	STL ENVIROTECH	12028	A	Chromium VI	18540-29-9		78	ppm		N/A	PQL	2	7196A
99-05-20-0028-43	1/24/2000	180557	180557	1/26/2000	STL ENVIROTECH	12028	A	Chromium VI	18540-29-9		6880	ppm		N/A	PQL	2	7196A
99-05-20-0028-43	1/24/2000	180559	180559	1/26/2000	STL ENVIROTECH	12028	A	Chromium VI	18540-29-9		142	ppm		N/A	PQL	2	7196A
99-05-20-0028-43	1/24/2000	180560	180560	1/26/2000	STL ENVIROTECH	12028	A	Chromium VI	18540-29-9		6	ppm		N/A	PQL	2	7196A
99-05-20-0028-43	1/24/2000	180558	180558	1/26/2000	STL ENVIROTECH	12028	A	Chromium VI	18540-29-9		6770	ppm		N/A	PQL	2	7196A
99-05-20-0028-43	1/24/2000	180531	180531	1/26/2000	STL ENVIROTECH	12028	A	Chromium VI	18540-29-9		3	ppm		N/A	PQL	2	7196A
99-05-20-0028-43	1/24/2000	180532	180532	1/26/2000	STL ENVIROTECH	12028	A	Chromium VI	18540-29-9		7	ppm		N/A	PQL	2	7196A
99-05-20-0028-43	1/24/2000	180533	180533	1/26/2000	STL ENVIROTECH	12028	A	Chromium VI	18540-29-9		27	ppm		N/A	PQL	2	7196A
99-05-20-0028-43	1/24/2000	180601	180601	1/26/2000	STL ENVIROTECH	12028	A	Chromium VI	18540-29-9		7240	ppm		N/A	PQL	2	7196A
99-05-20-0028-43	1/24/2000	180602	180602	1/26/2000	STL ENVIROTECH	12028	A	Chromium VI	18540-29-9		54	ppm		N/A	PQL	2	7196A
99-05-20-0028-43	1/24/2000	180603	180603	1/26/2000	STL ENVIROTECH	12028	A	Chromium VI	18540-29-9		3	ppm		N/A	PQL	2	7196A
99-05-20-0028-43	1/24/2000	180582	180582	1/26/2000	STL ENVIROTECH	12028	A	Chromium VI	18540-29-9		5	ppm		N/A	PQL	2	7196A
99-05-20-0028-43	1/24/2000	180583	180583	1/26/2000	STL ENVIROTECH	12028	A	Chromium VI	18540-29-9		172	ppm		N/A	PQL	2	7196A
99-05-20-0028-43	1/24/2000	180584	180584	1/26/2000	STL ENVIROTECH	12028	A	Chromium VI	18540-29-9		23	ppm		N/A	PQL	2	7196A
99-05-20-0028-43	1/24/2000	180537	180537	1/26/2000	STL ENVIROTECH	12028	A	Chromium VI	18540-29-9		0	ppm	U	N/A	PQL	2	7196A
99-05-20-0028-43	1/24/2000	180538	180538	1/26/2000	STL ENVIROTECH	12028	A	Chromium VI	18540-29-9		38	ppm		N/A	PQL	2	7196A
99-05-20-0028-43	1/24/2000	180539	180539	1/26/2000	STL ENVIROTECH	12028	A	Chromium VI	18540-29-9		12	ppm		N/A	PQL	2	7196A
99-05-20-0028-43	1/24/2000	180548	180548	1/26/2000	STL ENVIROTECH	12028	A	Chromium VI	18540-29-9		34	ppm		N/A	PQL	2	7196A
99-05-20-0028-43	1/24/2000	180549	180549	1/26/2000	STL ENVIROTECH	12028	A	Chromium VI	18540-29-9		271	ppm		N/A	PQL	2	7196A
99-05-20-0028-43	1/24/2000	180550	180550	1/26/2000	STL ENVIROTECH	12028	A	Chromium VI	18540-29-9		139	ppm		N/A	PQL	2	7196A
99-05-20-0028-43	1/24/2000	180543	180543	1/26/2000	STL ENVIROTECH	12028	A	Chromium VI	18540-29-9		9	ppm		N/A	PQL	2	7196A
99-05-20-0028-43	1/24/2000	180544	180544	1/26/2000	STL ENVIROTECH	12028	A	Chromium VI	18540-29-9		10	ppm		N/A	PQL	2	7196A
99-05-20-0028-43	1/24/2000	180545	180545	1/26/2000	STL ENVIROTECH	12028	A	Chromium VI	18540-29-9		0	ppm	U	N/A	PQL	2	7196A
99-05-20-0028-43	1/24/2000	180534	180534	1/26/2000	STL ENVIROTECH	12028	A	Chromium VI	18540-29-9		9	ppm		N/A	PQL	2	7196A
99-05-20-0028-43	1/24/2000	180535	180535	1/26/2000	STL ENVIROTECH	12028	A	Chromium VI	18540-29-9		39	ppm		N/A	PQL	2	7196A
99-05-20-0028-43	1/24/2000	180536	180536	1/26/2000	STL ENVIROTECH	12028	A	Chromium VI	18540-29-9		0	ppm	U	N/A	PQL	2	7196A

SRPID	SAMPDATE	SAMPNUM	LABID	DANALYZ	LABNAME	NLLABCERT	RESULTTYPE	ANALTPARAM	CAS	FILTUNFILT	CONC	CONUNITS	QAQUAL	MDL	QUANTYPE	QUANTLEVEL	ANLYS_MTHD
NJL000069112	10/14/1997	W0103	BXO827	10/29/1997	Core Labs.	12010	A	Total Organic Carbon			2.8	mg/l		4		1	USEPA M415.1
NJL000069112	10/15/1997	D1201	BXL337	10/15/1997	Core Labs.	12010	A	Heptachlor	76-44-8		0.0005	mg/l	U	0.0005			Mthd 1311
NJL000069112	10/15/1997	D1401	BXL338	10/15/1997	Core Labs.	12010	A	Heptachlor	76-44-8		0.0005	mg/l	U	0.0005			Mthd 1311
NJL000069112	10/15/1997	D1201	BXL337	10/15/1997	Core Labs.	12010	A	Heptachlor epoxide	1024-57-3		0.0005	mg/l	U	0.0005			Mthd 1311
NJL000069112	10/15/1997	D1401	BXL338	10/15/1997	Core Labs.	12010	A	Heptachlor epoxide	1024-57-3		0.0005	mg/l	U	0.0005			Mthd 1311
NJL000069112	10/15/1997	D1201	BXL337	10/15/1997	Core Labs.	12010	A	Lindane	58-89-9		0.0005	mg/l	U	0.0005			Mthd 1311
NJL000069112	10/15/1997	D1401	BXL338	10/15/1997	Core Labs.	12010	A	Lindane	58-89-9		0.0005	mg/l	U	0.0005			Mthd 1311
NJL000069112	10/15/1997	D1201	BXL337	10/15/1997	Core Labs.	12010	A	Endrin	72-20-8		0.001	mg/l	U	0.001			Mthd 1311
NJL000069112	10/15/1997	D1401	BXL338	10/15/1997	Core Labs.	12010	A	Endrin	72-20-8		0.001	mg/l	U	0.001			Mthd 1311
NJL000069112	10/15/1997	D1201	BXL334	11/1/1997	Core Labs.	12010	A	Alpha-BHC	319-64-6		0.002	mg/kg	U	0.002			CLP SOW 3.2
NJL000069112	10/15/1997	D1201	BXL334	11/1/1997	Core Labs.	12010	A	alpha-Chlordane			0.002	mg/kg	U	0.002			CLP SOW 3.2
NJL000069112	10/15/1997	D1201	BXL334	11/1/1997	Core Labs.	12010	A	Beta-BHC	319-65-7		0.002	mg/kg	U	0.002			CLP SOW 3.2
NJL000069112	10/15/1997	D1201	BXL334	11/1/1997	Core Labs.	12010	A	Delta-BHC	319-86-8		0.002	mg/kg	U	0.002			CLP SOW 3.2
NJL000069112	10/15/1997	D1201	BXL334	11/1/1997	Core Labs.	12010	A	Endosulfan I	959-98-8		0.002	mg/kg	U	0.002			CLP SOW 3.2
NJL000069112	10/15/1997	D1201	BXL334	11/1/1997	Core Labs.	12010	A	Heptachlor	76-44-8		0.002	mg/kg	U	0.002			CLP SOW 3.2
NJL000069112	10/15/1997	D1201	BXL334	11/1/1997	Core Labs.	12010	A	Heptachlor epoxide	1024-57-3		0.002	mg/kg	U	0.002			CLP SOW 3.2
NJL000069112	10/15/1997	D1201	BXL334	11/1/1997	Core Labs.	12010	A	Lindane	58-89-9		0.002	mg/kg	U	0.002			CLP SOW 3.2
NJL000069112	10/15/1997	D1201	BXL337	10/15/1997	Core Labs.	12010	A	Mercury	7439-97-6		0.002	mg/l	U	0.002			Mthd 1311
NJL000069112	10/15/1997	D1401	BXL338	10/15/1997	Core Labs.	12010	A	Mercury	7439-97-6		0.002	mg/l	U	0.002			Mthd 1311
NJL000069112	10/15/1997	D1201	BXL337	10/15/1997	Core Labs.	12010	A	Mercury	7439-97-6		0.0037	mg/l		0.002			Mthd 1311
NJL000069112	10/15/1997	D130A	BXL335	11/1/1997	Core Labs.	12010	A	Alpha-BHC	319-64-6		0.0021	mg/kg	U	0.0021			CLP SOW 3.2
NJL000069112	10/15/1997	D130A	BXL335	11/1/1997	Core Labs.	12010	A	Beta-BHC	319-65-7		0.0021	mg/kg	U	0.0021			CLP SOW 3.2
NJL000069112	10/15/1997	D130A	BXL335	11/1/1997	Core Labs.	12010	A	Delta-BHC	319-86-8		0.0021	mg/kg	U	0.0021			CLP SOW 3.2
NJL000069112	10/15/1997	D130A	BXL335	11/1/1997	Core Labs.	12010	A	Endosulfan I	959-98-8		0.0021	mg/kg	U	0.0021			CLP SOW 3.2
NJL000069112	10/15/1997	D130A	BXL335	11/1/1997	Core Labs.	12010	A	gamma-Chlordane			0.0021	mg/kg	U	0.0021			CLP SOW 3.2
NJL000069112	10/15/1997	D130A	BXL335	11/1/1997	Core Labs.	12010	A	Heptachlor	76-44-8		0.0021	mg/kg	U	0.0021			CLP SOW 3.2
NJL000069112	10/15/1997	D130A	BXL335	11/1/1997	Core Labs.	12010	A	Lindane	58-89-9		0.0021	mg/kg	U	0.0021			CLP SOW 3.2
NJL000069112	10/15/1997	D1401	BXL333	11/1/1997	Core Labs.	12010	A	Alpha-BHC	319-64-6		0.0022	mg/kg	U	0.0022			CLP SOW 3.2
NJL000069112	10/15/1997	D1401	BXL333	11/1/1997	Core Labs.	12010	A	Delta-BHC	319-86-8		0.0022	mg/kg	U	0.0022			CLP SOW 3.2
NJL000069112	10/15/1997	D1401	BXL333	11/1/1997	Core Labs.	12010	A	Heptachlor	76-44-8		0.0022	mg/kg	U	0.0022			CLP SOW 3.2
NJL000069112	10/15/1997	D1401	BXL333	11/1/1997	Core Labs.	12010	A	Heptachlor epoxide	1024-57-3		0.0022	mg/kg	U	0.0022			CLP SOW 3.2
NJL000069112	10/15/1997	D1401	BXL333	11/1/1997	Core Labs.	12010	A	Lindane	58-89-9		0.0022	mg/kg	U	0.0022			CLP SOW 3.2
NJL000069112	10/15/1997	D1301	BXL336	11/1/1997	Core Labs.	12010	A	Alpha-BHC	319-64-6		0.0023	mg/kg	U	0.0023			CLP SOW 3.2
NJL000069112	10/15/1997	D1301	BXL336	11/1/1997	Core Labs.	12010	A	alpha-Chlordane			0.0023	mg/kg	U	0.0023			CLP SOW 3.2
NJL000069112	10/15/1997	D1301	BXL336	11/1/1997	Core Labs.	12010	A	Beta-BHC	319-65-7		0.0023	mg/kg	U	0.0023			CLP SOW 3.2
NJL000069112	10/15/1997	D1301	BXL336	11/1/1997	Core Labs.	12010	A	Endosulfan I	959-98-8		0.0023	mg/kg	U	0.0023			CLP SOW 3.2
NJL000069112	10/15/1997	D1301	BXL336	11/1/1997	Core Labs.	12010	A	Heptachlor	76-44-8		0.0023	mg/kg	U	0.0023			CLP SOW 3.2
NJL000069112	10/15/1997	D1301	BXL336	11/1/1997	Core Labs.	12010	A	Lindane	58-89-9		0.0023	mg/kg	U	0.0023			CLP SOW 3.2
NJL000069112	12/10/1997	D300A	BXL351	1/24/1998	Core Labs.	12010	A	Aldrin	309-00-2		0.0025	mg/kg	R	0.0025			CLP SOW 3.2
NJL000069112	12/10/1997	D300A	BXL351	1/24/1998	Core Labs.	12010	A	Alpha-BHC	319-64-6		0.0025	mg/kg	R	0.0025			CLP SOW 3.2
NJL000069112	12/10/1997	D300A	BXL351	1/24/1998	Core Labs.	12010	A	alpha-Chlordane			0.0025	mg/kg	R	0.0025			CLP SOW 3.2
NJL000069112	12/10/1997	D300A	BXL351	1/24/1998	Core Labs.	12010	A	Beta-BHC	319-65-7		0.0025	mg/kg	R	0.0025			CLP SOW 3.2
NJL000069112	12/10/1997	D300A	BXL351	1/24/1998	Core Labs.	12010	A	Delta-BHC	319-86-8		0.0025	mg/kg	R	0.0025			CLP SOW 3.2
NJL000069112	12/10/1997	D300A	BXL351	1/8/1998	Core Labs.	12010	A	Endosulfan I	959-98-8		0.0025	mg/kg	U	0.0025			CLP SOW 3.2
NJL000069112	12/10/1997	D300A	BXL351	1/24/1998	Core Labs.	12010	A	gamma-Chlordane			0.0025	mg/kg	R	0.0025			CLP SOW 3.2
NJL000069112	12/10/1997	D300A	BXL351	1/24/1998	Core Labs.	12010	A	Heptachlor	76-44-8		0.0025	mg/kg	R	0.0025			CLP SOW 3.2
NJL000069112	12/10/1997	D300A	BXL351	1/24/1998	Core Labs.	12010	A	Heptachlor epoxide	1024-57-3		0.0025	mg/kg	R	0.0025			CLP SOW 3.2
NJL000069112	12/10/1997	D300A	BXL351	1/24/1998	Core Labs.	12010	A	Lindane	58-89-9		0.0025	mg/kg	R	0.0025			CLP SOW 3.2
NJL000069112	10/15/1997	D1801	BXL332	11/1/1997	Core Labs.	12010	A	Alpha-BHC	319-64-6		0.0026	mg/kg	U	0.0026			SW846 8081
NJL000069112	10/15/1997	D1801	BXL332	11/1/1997	Core Labs.	12010	A	alpha-Chlordane			0.0026	mg/kg	U	0.0026			SW846 8081
NJL000069112	10/15/1997	D1801	BXL332	11/1/1997	Core Labs.	12010	A	Beta-BHC	319-65-7		0.0026	mg/kg	U	0.0026			CLP SOW 3.2
NJL000069112	10/15/1997	D1801	BXL332	11/1/1997	Core Labs.	12010	A	Delta-BHC	319-86-8		0.0026	mg/kg	U	0.0026			CLP SOW 3.2
NJL000069112	10/15/1997	D1801	BXL332	11/1/1997	Core Labs.	12010	A	Endosulfan I	959-98-8		0.0026	mg/kg	U	0.0026			CLP SOW 3.2
NJL000069112	10/15/1997	D1801	BXL332	11/1/1997	Core Labs.	12010	A	gamma-Chlordane			0.0026	mg/kg	U	0.0026			CLP SOW 3.2
NJL000069112	10/15/1997	D1801	BXL332	11/1/1997	Core Labs.	12010	A	Heptachlor	76-44-8		0.0026	mg/kg	U	0.0026			CLP SOW 3.2
NJL000069112	10/15/1997	D1801	BXL332	11/1/1997	Core Labs.	12010	A	Lindane	58-89-9		0.0026	mg/kg	U	0.0026			CLP SOW 3.2
NJL000069112	12/10/1997	D3001	BXL350	1/24/1998	Core Labs.	12010	A	Aldrin	309-00-2		0.0027	mg/kg	R	0.0027			CLP SOW 3.2
NJL000069112	12/10/1997	D3001	BXL350	1/24/1998	Core Labs.	12010	A	Alpha-BHC	319-64-6		0.0027	mg/kg	R	0.0027			CLP SOW 3.2
NJL000069112	12/10/1997	D3001	BXL350	1/24/1998	Core Labs.	12010	A	alpha-Chlordane			0.0027	mg/kg	R	0.0027			CLP SOW 3.2

SRPID	SAMPDATE	SAMPNUM	LABID	DANALYZ	LABNAME	NLLABCERT	RESULTTYPE	ANALTPARAM	CAS	FILTUNFILT	CONC	CONUNITS	QAQUAL	MDL	QUANTYPE	QUANTLEVEL	ANLYS_MTHD
NJL000069112	12/10/1997	D3001	BXL350	1/24/1998	Core Labs.	12010	A	Beta-BHC	319-65-7		0.0027	mg/kg	R	0.0027			CLP SOW 3.2
NJL000069112	12/10/1997	D3001	BXL350	1/24/1998	Core Labs.	12010	A	Delta-BHC	319-86-8		0.0027	mg/kg	R	0.0027			CLP SOW 3.2
NJL000069112	12/10/1997	D3001	BXL350	1/8/1998	Core Labs.	12010	A	Endosulfan I	959-98-8		0.0027	mg/kg	U	0.0027			CLP SOW 3.2
NJL000069112	12/10/1997	D3001	BXL350	1/24/1998	Core Labs.	12010	A	gamma-Chlordane			0.0027	mg/kg	R	0.0027			CLP SOW 3.2
NJL000069112	12/10/1997	D3001	BXL350	1/24/1998	Core Labs.	12010	A	Heptachlor	76-44-8		0.0027	mg/kg	R	0.0027			CLP SOW 3.2
NJL000069112	12/10/1997	D3001	BXL350	1/24/1998	Core Labs.	12010	A	Heptachlor epoxide	1024-57-3		0.0027	mg/kg	R	0.0027			CLP SOW 3.2
NJL000069112	12/10/1997	D3001	BXL350	1/24/1998	Core Labs.	12010	A	Lindane	58-89-9		0.0027	mg/kg	R	0.0027			CLP SOW 3.2
NJL000069112	10/15/1997	D1701	BXL331	11/1/1997	Core Labs.	12010	A	Alpha-BHC	319-64-6		0.0034	mg/kg	U	0.0034			CLP SOW 3.2
NJL000069112	10/15/1997	D1701	BXL331	11/1/1997	Core Labs.	12010	A	alpha-Chlordane			0.0034	mg/kg	U	0.0034			CLP SOW 3.2
NJL000069112	10/15/1997	D1701	BXL331	11/1/1997	Core Labs.	12010	A	Beta-BHC	319-65-7		0.0034	mg/kg	U	0.0034			SW846 8081
NJL000069112	10/15/1997	D1701	BXL331	11/1/1997	Core Labs.	12010	A	Delta-BHC	319-86-8		0.0034	mg/kg	U	0.0034			SW846 8081
NJL000069112	10/15/1997	D1701	BXL331	11/1/1997	Core Labs.	12010	A	Endosulfan I	959-98-8		0.0034	mg/kg	U	0.0034			SW846 8081
NJL000069112	10/15/1997	D1701	BXL331	11/1/1997	Core Labs.	12010	A	gamma-Chlordane			0.0034	mg/kg	U	0.0034			SW846 8081
NJL000069112	10/15/1997	D1701	BXL331	11/1/1997	Core Labs.	12010	A	Heptachlor	76-44-8		0.0034	mg/kg	U	0.0034			SW846 8081
NJL000069112	10/15/1997	D1701	BXL331	11/1/1997	Core Labs.	12010	A	Lindane	58-89-9		0.0034	mg/kg	U	0.0034			SW846 8081
NJL000069112	10/15/1997	D1201	BXL334	11/1/1997	Core Labs.	12010	A	Dieldrin	60-57-1		0.0039	mg/kg	U	0.0039			CLP SOW 3.2
NJL000069112	10/15/1997	D1201	BXL334	11/1/1997	Core Labs.	12010	A	Endosulfan II	33213-65-9		0.0039	mg/kg	U	0.0039			CLP SOW 3.2
NJL000069112	10/15/1997	D1201	BXL334	11/1/1997	Core Labs.	12010	A	Endosulfan sulfate	1031-07-8		0.0039	mg/kg	U	0.0039			CLP SOW 3.2
NJL000069112	10/15/1997	D1201	BXL334	11/1/1997	Core Labs.	12010	A	Endrin	72-20-8		0.0039	mg/kg	U	0.0039			CLP SOW 3.2
NJL000069112	10/15/1997	D1201	BXL334	11/1/1997	Core Labs.	12010	A	Endrin aldehyde	7421-93-4		0.0039	mg/kg	U	0.0039			CLP SOW 3.2
NJL000069112	10/15/1997	D1201	BXL337	10/15/1997	Core Labs.	12010	A	Chromium	7440-47-3		0.004	mg/l	U	0.004			Mthd 1311
NJL000069112	10/15/1997	D130A	BXL335	11/1/1997	Core Labs.	12010	A	Endosulfan II	33213-65-9		0.0041	mg/kg	U	0.0041			CLP SOW 3.2
NJL000069112	10/15/1997	D130A	BXL335	11/1/1997	Core Labs.	12010	A	Endosulfan sulfate	1031-07-8		0.0041	mg/kg	U	0.0041			CLP SOW 3.2
NJL000069112	10/15/1997	D130A	BXL335	11/1/1997	Core Labs.	12010	A	Endrin	72-20-8		0.0041	mg/kg	U	0.0041			CLP SOW 3.2
NJL000069112	10/15/1997	D1401	BXL333	11/1/1997	Core Labs.	12010	A	Dieldrin	60-57-1		0.0042	mg/kg	U	0.0042			CLP SOW 3.2
NJL000069112	10/15/1997	D1401	BXL333	11/1/1997	Core Labs.	12010	A	Endosulfan II	33213-65-9		0.0042	mg/kg	U	0.0042			CLP SOW 3.2
NJL000069112	10/15/1997	D1401	BXL333	11/1/1997	Core Labs.	12010	A	Endosulfan sulfate	1031-07-8		0.0042	mg/kg	U	0.0042			CLP SOW 3.2
NJL000069112	10/15/1997	D1401	BXL333	11/1/1997	Core Labs.	12010	A	Endrin	72-20-8		0.0042	mg/kg	U	0.0042			CLP SOW 3.2
NJL000069112	10/15/1997	D1401	BXL333	11/1/1997	Core Labs.	12010	A	Endrin aldehyde	7421-93-4		0.0042	mg/kg	U	0.0042			CLP SOW 3.2
NJL000069112	10/15/1997	D1401	BXL333	11/1/1997	Core Labs.	12010	A	Endrin ketone	53494-70-5		0.0042	mg/kg	U	0.0042			CLP SOW 3.2
NJL000069112	10/15/1997	D1301	BXL336	11/1/1997	Core Labs.	12010	A	4,4'-DDD	72-54-8		0.0044	mg/kg	U	0.0044			CLP SOW 3.2
NJL000069112	10/15/1997	D1301	BXL336	11/1/1997	Core Labs.	12010	A	4,4'-DDE	72-55-9		0.0044	mg/kg	U	0.0044			CLP SOW 3.2
NJL000069112	10/15/1997	D1301	BXL336	11/1/1997	Core Labs.	12010	A	Dieldrin	60-57-1		0.0044	mg/kg	U	0.0044			CLP SOW 3.2
NJL000069112	10/15/1997	D1301	BXL336	11/1/1997	Core Labs.	12010	A	Endosulfan II	33213-65-9		0.0044	mg/kg	U	0.0044			CLP SOW 3.2
NJL000069112	10/15/1997	D1301	BXL336	11/1/1997	Core Labs.	12010	A	Endosulfan sulfate	1031-07-8		0.0044	mg/kg	U	0.0044			CLP SOW 3.2
NJL000069112	10/15/1997	D1301	BXL336	11/1/1997	Core Labs.	12010	A	Endrin	72-20-8		0.0044	mg/kg	U	0.0044			CLP SOW 3.2
NJL000069112	10/15/1997	D1301	BXL336	11/1/1997	Core Labs.	12010	A	Endrin ketone	53494-70-5		0.0044	mg/kg	U	0.0044			CLP SOW 3.2
NJL000069112	12/10/1997	D300A	BXL351	1/24/1998	Core Labs.	12010	A	4,4'-DDD	72-54-8		0.0048	mg/kg	R	0.0048			CLP SOW 3.2
NJL000069112	12/10/1997	D300A	BXL351	1/24/1998	Core Labs.	12010	A	4,4'-DDE	72-55-9		0.0048	mg/kg	R	0.0048			CLP SOW 3.2
NJL000069112	12/10/1997	D300A	BXL351	1/24/1998	Core Labs.	12010	A	4,4'-DDT	50-29-3		0.0048	mg/kg	R	0.0048			CLP SOW 3.2
NJL000069112	12/10/1997	D300A	BXL351	1/24/1998	Core Labs.	12010	A	Dieldrin	60-57-1		0.0048	mg/kg	R	0.0048			CLP SOW 3.2
NJL000069112	12/10/1997	D300A	BXL351	1/8/1998	Core Labs.	12010	A	Endosulfan II	33213-65-9		0.0048	mg/kg	U	0.0048			CLP SOW 3.2
NJL000069112	12/10/1997	D300A	BXL351	1/8/1998	Core Labs.	12010	A	Endosulfan sulfate	1031-07-8		0.0048	mg/kg	U	0.0048			CLP SOW 3.2
NJL000069112	12/10/1997	D300A	BXL351	1/24/1998	Core Labs.	12010	A	Endrin	72-20-8		0.0048	mg/kg	R	0.0048			CLP SOW 3.2
NJL000069112	12/10/1997	D300A	BXL351	1/24/1998	Core Labs.	12010	A	Endrin aldehyde	7421-93-4		0.0048	mg/kg	R	0.0048			CLP SOW 3.2
NJL000069112	12/10/1997	D300A	BXL351	1/24/1998	Core Labs.	12010	A	Endrin ketone	53494-70-5		0.0048	mg/kg	R	0.0048			CLP SOW 3.2
NJL000069112	10/15/1997	D1801	BXL332	11/1/1997	Core Labs.	12010	A	4,4'-DDE	72-55-9		0.005	mg/kg	U	0.005			SW846 8081
NJL000069112	10/15/1997	D1801	BXL332	11/1/1997	Core Labs.	12010	A	Dieldrin	60-57-1		0.005	mg/kg	U	0.005			CLP SOW 3.2
NJL000069112	10/15/1997	D1801	BXL332	11/1/1997	Core Labs.	12010	A	Endosulfan II	33213-65-9		0.005	mg/kg	U	0.005			CLP SOW 3.2
NJL000069112	10/15/1997	D1801	BXL332	11/1/1997	Core Labs.	12010	A	Endosulfan sulfate	1031-07-8		0.005	mg/kg	U	0.005			CLP SOW 3.2
NJL000069112	10/15/1997	D1801	BXL332	11/1/1997	Core Labs.	12010	A	Endrin	72-20-8		0.005	mg/kg	U	0.005			CLP SOW 3.2
NJL000069112	10/15/1997	D1801	BXL332	11/1/1997	Core Labs.	12010	A	Endrin aldehyde	7421-93-4		0.005	mg/kg	U	0.005			CLP SOW 3.2
NJL000069112	10/15/1997	D1401	BXL338	10/15/1997	Core Labs.	12010	A	Heptachlor epoxide	1024-57-3		0.005	mg/l	U	0.005			Mthd 1311
NJL000069112	10/15/1997	D1201	BXL337	10/15/1997	Core Labs.	12010	A	Methoxychlor	72-43-5		0.005	mg/l	U	0.005			Mthd 1311
NJL000069112	10/15/1997	D1401	BXL338	10/15/1997	Core Labs.	12010	A	Methoxychlor	72-43-5		0.005	mg/l	U	0.005			Mthd 1311
NJL000069112	12/10/1997	D3001	BXL350	1/24/1998	Core Labs.	12010	A	4,4'-DDD	72-54-8		0.0052	mg/kg	R	0.0052			CLP SOW 3.2
NJL000069112	12/10/1997	D3001	BXL350	1/24/1998	Core Labs.	12010	A	4,4'-DDE	72-55-9		0.0052	mg/kg	R	0.0052			CLP SOW 3.2
NJL000069112	12/10/1997	D3001	BXL350	1/24/1998	Core Labs.	12010	A	4,4'-DDT	50-29-3		0.0052	mg/kg	R	0.0052			CLP SOW 3.2
NJL000069112	12/10/1997	D3001	BXL350	1/24/1998	Core Labs.	12010	A	Dieldrin	60-57-1		0.0052	mg/kg	R	0.0052			CLP SOW 3.2

SRPID	SAMPDATE	SAMPNUM	LABID	DANALYZ	LABNAME	NLLABCERT	RESULTTYPE	ANALTPARAM	CAS	FILTUNFILT	CONC	CONUNITS	QAQUAL	MDL	QUANTYPE	QUANTLEVEL	ANLYS_MTHD
NJL000069112	12/10/1997	D3001	BXL350	1/8/1998	Core Labs.	12010	A	Endosulfan II	33213-65-9		0.0052	mg/kg	U	0.0052			CLP SOW 3.2
NJL000069112	12/10/1997	D3001	BXL350	1/8/1998	Core Labs.	12010	A	Endosulfan sulfate	1031-07-8		0.0052	mg/kg	U	0.0052			CLP SOW 3.2
NJL000069112	12/10/1997	D3001	BXL350	1/24/1998	Core Labs.	12010	A	Endrin	72-20-8		0.0052	mg/kg	R	0.0052			CLP SOW 3.2
NJL000069112	12/10/1997	D3001	BXL350	1/24/1998	Core Labs.	12010	A	Endrin aldehyde	7421-93-4		0.0052	mg/kg	R	0.0052			CLP SOW 3.2
NJL000069112	12/10/1997	D3001	BXL350	1/24/1998	Core Labs.	12010	A	Endrin ketone	53494-70-5		0.0052	mg/kg	R	0.0052			CLP SOW 3.2
NJL000069112	10/15/1997	D1701	BXL331	11/1/1997	Core Labs.	12010	A	Dieldrin	60-57-1		0.0066	mg/kg	U	0.0066			SW846 8081
NJL000069112	10/15/1997	D1701	BXL331	11/1/1997	Core Labs.	12010	A	Endosulfan II	33213-65-9		0.0066	mg/kg	U	0.0066			SW846 8081
NJL000069112	10/15/1997	D1701	BXL331	11/1/1997	Core Labs.	12010	A	Endosulfan sulfate	1031-07-8		0.0066	mg/kg	U	0.0066			SW846 8081
NJL000069112	10/15/1997	D1701	BXL331	11/1/1997	Core Labs.	12010	A	Endrin	72-20-8		0.0066	mg/kg	U	0.0066			SW846 8081
NJL000069112	10/15/1997	D1701	BXL331	11/1/1997	Core Labs.	12010	A	Endrin aldehyde	7421-93-4		0.0066	mg/kg	U	0.0066			SW846 8081
NJL000069112	10/15/1997	D1201	BXL337	10/15/1997	Core Labs.	12010	A	2,4,5-TP (Silvex)	93-72-1		0.007	mg/l	U	0.007			Mthd 1311
NJL000069112	10/15/1997	D1401	BXL338	10/15/1997	Core Labs.	12010	A	2,4,5-TP (Silvex)	93-72-1		0.007	mg/l	U	0.007			Mthd 1311
NJL000069112	10/15/1997	D1201	BXL337	10/15/1997	Core Labs.	12010	A	Hexachlorobutadiene	87-68-3		0.009	mg/l	U	0.009			Mthd 1311
NJL000069112	10/15/1997	D1401	BXL338	10/15/1997	Core Labs.	12010	A	Hexachlorobutadiene	87-68-3		0.009	mg/l	U	0.009			Mthd 1311
NJL000069112	10/15/1997	D1201	BXL337	10/15/1997	Core Labs.	12010	A	Chlordane	57-74-9		0.01	mg/l	U	0.01			Mthd 1311
NJL000069112	10/15/1997	D1401	BXL338	10/15/1997	Core Labs.	12010	A	Chlordane	57-74-9		0.01	mg/l	U	0.01			Mthd 1311
NJL000069112	10/15/1997	D1201	BXL337	10/15/1997	Core Labs.	12010	A	Trichloroethene	79-01-6		0.01	mg/l	U	0.01			Mthd 1311
NJL000069112	10/15/1997	D1201	BXL337	10/15/1997	Core Labs.	12010	A	Cadmium	7440-43-9		0.016	mg/l	U	0.016			Mthd 1311
NJL000069112	10/15/1997	D1401	BXL338	10/15/1997	Core Labs.	12010	A	Cadmium	7440-43-9		0.016	mg/l	U	0.016			Mthd 1311
NJL000069112	10/15/1997	D1201	BXL337	10/15/1997	Core Labs.	12010	A	Chloroform	67-66-3		0.016	mg/l	U	0.016			Mthd 1311
NJL000069112	10/15/1997	D1201	BXL337	10/15/1997	Core Labs.	12010	A	Hexachloroethane	67-72-1		0.016	mg/l	U	0.016			Mthd 1311
NJL000069112	10/15/1997	D1401	BXL338	10/15/1997	Core Labs.	12010	A	Hexachloroethane	67-72-1		0.016	mg/l	U	0.016			Mthd 1311
NJL000069112	10/15/1997	D1201	BXL337	10/15/1997	Core Labs.	12010	A	Hexachlorobenzene	118-74-1		0.019	mg/l	U	0.019			Mthd 1311
NJL000069112	10/15/1997	D1401	BXL338	10/15/1997	Core Labs.	12010	A	Hexachlorobenzene	118-74-1		0.019	mg/l	U	0.019			Mthd 1311
NJL000069112	10/15/1997	D1201	BXL337	10/15/1997	Core Labs.	12010	A	Nitrobenzene	98-95-3		0.019	mg/l	U	0.019			Mthd 1311
NJL000069112	10/15/1997	D1401	BXL338	10/15/1997	Core Labs.	12010	A	Nitrobenzene	98-95-3		0.019	mg/l	U	0.019			Mthd 1311
NJL000069112	10/15/1997	D1201	BXL337	10/15/1997	Core Labs.	12010	A	1,2-Dichloroethane	107-06-2		0.02	mg/l	U	0.02			Mthd 1311
NJL000069112	10/15/1997	D1401	BXL338	10/15/1997	Core Labs.	12010	A	1,2-Dichloroethane	107-06-2		0.02	mg/l	U	0.02			Mthd 1311
NJL000069112	10/15/1997	D1201	BXL337	10/15/1997	Core Labs.	12010	A	Carbon tetrachloride	56-23-5		0.02	mg/l	U	0.02			Mthd 1311
NJL000069112	10/15/1997	D1401	BXL338	10/15/1997	Core Labs.	12010	A	Carbon tetrachloride	56-23-5		0.02	mg/l	U	0.02			Mthd 1311
NJL000069112	10/15/1997	D1201	BXL334	11/1/1997	Core Labs.	12010	A	Methoxychlor	72-43-5		0.02	mg/kg	U	0.02			CLP SOW 3.2
NJL000069112	10/15/1997	D1201	BXL337	10/15/1997	Core Labs.	12010	A	Toxaphene	8001-35-2		0.02	mg/l	U	0.02			Mthd 1311
NJL000069112	10/15/1997	D1401	BXL338	10/15/1997	Core Labs.	12010	A	Toxaphene	8001-35-2		0.02	mg/l	U	0.02			Mthd 1311
NJL000069112	10/15/1997	D1301	BXL336	11/1/1997	Core Labs.	12010	A	Methoxychlor	72-43-5		0.023	mg/kg	U	0.023			CLP SOW 3.2
NJL000069112	12/10/1997	D300A	BXL351	1/24/1998	Core Labs.	12010	A	Methoxychlor	72-43-5		0.025	mg/kg	R	0.025			CLP SOW 3.2
NJL000069112	10/15/1997	D1801	BXL332	11/1/1997	Core Labs.	12010	A	Methoxychlor	72-43-5		0.026	mg/kg	U	0.026			CLP SOW 3.2
NJL000069112	10/15/1997	D1201	BXL337	10/15/1997	Core Labs.	12010	A	2,4,6-Trichlorophenol	88-06-2		0.027	mg/l	U	0.027			Mthd 1311
NJL000069112	10/15/1997	D1401	BXL338	10/15/1997	Core Labs.	12010	A	2,4,6-Trichlorophenol	88-06-2		0.027	mg/l	U	0.027			Mthd 1311
NJL000069112	12/10/1997	D3001	BXL350	1/24/1998	Core Labs.	12010	A	Methoxychlor	72-43-5		0.027	mg/kg	R	0.027			CLP SOW 3.2
NJL000069112	10/15/1997	D1701	BXL331	11/1/1997	Core Labs.	12010	A	Methoxychlor	72-43-5		0.034	mg/kg	U	0.034			SW846 8081
NJL000069112	10/15/1997	D1201	BXL337	10/15/1997	Core Labs.	12010	A	2,4-D	94-75-7		0.035	mg/l	U	0.035			Mthd 1311
NJL000069112	10/15/1997	D1401	BXL338	10/15/1997	Core Labs.	12010	A	2,4-D	94-75-7		0.035	mg/l	U	0.035			Mthd 1311
NJL000069112	10/15/1997	D1201	BXL337	10/15/1997	Core Labs.	12010	A	Pentachlorophenol	87-86-5		0.036	mg/l	U	0.036			Mthd 1311
NJL000069112	10/15/1997	D1401	BXL338	10/15/1997	Core Labs.	12010	A	Pentachlorophenol	87-86-5		0.036	mg/l	U	0.036			Mthd 1311
NJL000069112	10/15/1997	D1201	BXL334	11/1/1997	Core Labs.	12010	A	Aroclor 1016	12674-11-2		0.039	mg/kg	U	0.039			SW846 8081
NJL000069112	10/15/1997	D1201	BXL334	11/1/1997	Core Labs.	12010	A	Aroclor 1232	11141-16-5		0.039	mg/kg	U	0.039			SW846 8081
NJL000069112	10/15/1997	D1201	BXL334	11/1/1997	Core Labs.	12010	A	Aroclor 1242	53469-21-9		0.039	mg/kg	U	0.039			SW846 8081
NJL000069112	10/15/1997	D1201	BXL334	11/1/1997	Core Labs.	12010	A	Aroclor 1248	12672-29-6		0.039	mg/kg	U	0.039			SW846 8081
NJL000069112	10/15/1997	D1201	BXL334	11/1/1997	Core Labs.	12010	A	Aroclor 1254	11097-69-1		0.039	mg/kg	U	0.039			SW846 8081
NJL000069112	10/15/1997	D1201	BXL334	11/1/1997	Core Labs.	12010	A	Aroclor 1260	11096-82-5		0.039	mg/kg	U	0.039			SW846 8081
NJL000069112	10/15/1997	D1201	BXL337	10/15/1997	Core Labs.	12010	A	Chlorobenzene	108-90-7		0.04	mg/l	U	0.04			Mthd 1311
NJL000069112	10/15/1997	D1401	BXL338	10/15/1997	Core Labs.	12010	A	Chlorobenzene	108-90-7		0.04	mg/l	U	0.04			Mthd 1311
NJL000069112	10/15/1997	D1401	BXL338	10/15/1997	Core Labs.	12010	A	Chromium	7440-47-3		0.04	mg/l	U	0.04			Mthd 1311
NJL000069112	10/15/1997	D1201	BXL337	10/15/1997	Core Labs.	12010	A	Silver	7440-22-4		0.04	mg/l	U	0.04			Mthd 1311
NJL000069112	10/15/1997	D1401	BXL338	10/15/1997	Core Labs.	12010	A	Silver	7440-22-4		0.04	mg/l	U	0.04			Mthd 1311
NJL000069112	10/15/1997	D130A	BXL335	11/1/1997	Core Labs.	12010	A	Aroclor 1016	12674-11-2		0.041	mg/kg	U	0.041			SW846 8081
NJL000069112	10/15/1997	D130A	BXL335	11/1/1997	Core Labs.	12010	A	Aroclor 1232	11141-16-5		0.041	mg/kg	U	0.041			SW846 8081
NJL000069112	10/15/1997	D130A	BXL335	11/1/1997	Core Labs.	12010	A	Aroclor 1242	53469-21-9		0.041	mg/kg	U	0.041			SW846 8081
NJL000069112	10/15/1997	D130A	BXL335	11/1/1997	Core Labs.	12010	A	Aroclor 1248	12672-29-6		0.041	mg/kg	U	0.041			SW846 8081

SRPID	SAMPDATE	SAMPNUM	LABID	DANALYZ	LABNAME	NLLABCERT	RESULTTYPE	ANALTPARAM	CAS	FILTUNFILT	CONC	CONUNITS	QAQUAL	MDL	QUANTYPE	QUANTLEVEL	ANLYS_MTHD
NJL000069112	10/15/1997	D130A	BXL335	11/1/1997	Core Labs.	12010	A	Aroclor 1254	11097-69-1		0.041	mg/kg	U	0.041			SW846 8081
NJL000069112	10/15/1997	D130A	BXL335	11/1/1997	Core Labs.	12010	A	Aroclor 1260	11096-82-5		0.041	mg/kg	U	0.041			SW846 8081
NJL000069112	10/15/1997	D1401	BXL333	11/1/1997	Core Labs.	12010	A	Aroclor 1016	12674-11-2		0.042	mg/kg	U	0.042			SW846 8081
NJL000069112	10/15/1997	D1401	BXL333	11/1/1997	Core Labs.	12010	A	Aroclor 1232	11141-16-5		0.042	mg/kg	U	0.042			SW846 8081
NJL000069112	10/15/1997	D1401	BXL333	11/1/1997	Core Labs.	12010	A	Aroclor 1242	53469-21-9		0.042	mg/kg	U	0.042			SW846 8081
NJL000069112	10/15/1997	D1401	BXL333	11/1/1997	Core Labs.	12010	A	Aroclor 1248	12672-29-6		0.042	mg/kg	U	0.042			SW846 8081
NJL000069112	10/15/1997	D1401	BXL333	11/1/1997	Core Labs.	12010	A	Aroclor 1254	11097-69-1		0.042	mg/kg	U	0.042			SW846 8081
NJL000069112	10/15/1997	D1401	BXL333	11/1/1997	Core Labs.	12010	A	Aroclor 1260	11096-82-5		0.042	mg/kg	U	0.042			SW846 8081
NJL000069112	10/15/1997	D1201	BXL337	10/15/1997	Core Labs.	12010	A	1,4-Dichlorobenzene	106-46-7		0.044	mg/l	U	0.044			Mthd 1311
NJL000069112	10/15/1997	D1401	BXL338	10/15/1997	Core Labs.	12010	A	1,4-Dichlorobenzene	106-46-7		0.044	mg/l	U	0.044			Mthd 1311
NJL000069112	10/15/1997	D1301	BXL336	11/1/1997	Core Labs.	12010	A	Aroclor 1016	12674-11-2		0.044	mg/kg	U	0.044			SW846 8081
NJL000069112	10/15/1997	D1301	BXL336	11/1/1997	Core Labs.	12010	A	Aroclor 1232	11141-16-5		0.044	mg/kg	U	0.044			SW846 8081
NJL000069112	10/15/1997	D1301	BXL336	11/1/1997	Core Labs.	12010	A	Aroclor 1242	53469-21-9		0.044	mg/kg	U	0.044			SW846 8081
NJL000069112	10/15/1997	D1301	BXL336	11/1/1997	Core Labs.	12010	A	Aroclor 1248	12672-29-6		0.044	mg/kg	U	0.044			SW846 8081
NJL000069112	10/15/1997	D1301	BXL336	11/1/1997	Core Labs.	12010	A	Aroclor 1254	11097-69-1		0.044	mg/kg	U	0.044			SW846 8081
NJL000069112	10/15/1997	D1301	BXL336	11/1/1997	Core Labs.	12010	A	Aroclor 1260	11096-82-5		0.044	mg/kg	U	0.044			SW846 8081
NJL000069112	10/15/1997	D1201	BXL337	10/15/1997	Core Labs.	12010	A	Benzene	71-43-2		0.044	mg/l	U	0.044			Mthd 1311
NJL000069112	12/10/1997	D300A	BXL351	1/24/1998	Core Labs.	12010	A	Aroclor 1016	12674-11-2		0.048	mg/kg	R	0.048			SW846 M8081
NJL000069112	12/10/1997	D300A	BXL351	1/24/1998	Core Labs.	12010	A	Aroclor 1232	11141-16-5		0.048	mg/kg	R	0.048			SW846 M8081
NJL000069112	12/10/1997	D300A	BXL351	1/24/1998	Core Labs.	12010	A	Aroclor 1242	53469-21-9		0.048	mg/kg	R	0.048			SW846 M8081
NJL000069112	12/10/1997	D300A	BXL351	1/24/1998	Core Labs.	12010	A	Aroclor 1248	12672-29-6		0.048	mg/kg	R	0.048			SW846 M8081
NJL000069112	12/10/1997	D300A	BXL351	1/24/1998	Core Labs.	12010	A	Aroclor 1254	11097-69-1		0.048	mg/kg	R	0.048			SW846 M8081
NJL000069112	12/10/1997	D300A	BXL351	1/24/1998	Core Labs.	12010	A	Aroclor 1260	11096-82-5		0.048	mg/kg	R	0.048			SW846 M8081
NJL000069112	10/15/1997	W0102	BXO838	10/31/1997	Core Labs.	12010	A	Aldrin	309-00-2		0.05	ug/l	U	0.05			CLP OLMO 3.2
NJL000069112	10/15/1997	W0202	BXO839	10/31/1997	Core Labs.	12010	A	Aldrin	309-00-2		0.05	ug/l	U	0.05			CLP OLMO 3.2
NJL000069112	10/15/1997	W0402	BXO840	10/31/1997	Core Labs.	12010	A	Aldrin	309-00-2		0.05	ug/l	U	0.05			CLP OLMO 3.2
NJL000069112	10/15/1997	W0601	BXO836	10/31/1997	Core Labs.	12010	A	Aldrin	309-00-2		0.05	ug/l	U	0.05			CLP OLMO 3.2
NJL000069112	12/11/1997	G020A	BXO871	1/23/1998	Core Labs.	12010	A	Aldrin	309-00-2		0.05	ug/l	R	0.05			CLP SOW 3.2
NJL000069112	12/12/1997	F02MW	BXO887	1/23/1998	Core Labs.	12010	A	Aldrin	309-00-2		0.05	ug/l	U	0.05			CLP SOW 3.2
NJL000069112	12/12/1997	G0401	BXO881	1/23/1998	Core Labs.	12010	A	Aldrin	309-00-2		0.05	ug/l	R	0.05			CLP SOW 3.2
NJL000069112	10/15/1997	W0102	BXO838	10/31/1997	Core Labs.	12010	A	Alpha-BHC	319-64-6		0.05	ug/l	U	0.05			CLP OLMO 3.2
NJL000069112	10/15/1997	W0202	BXO839	10/31/1997	Core Labs.	12010	A	Alpha-BHC	319-64-6		0.05	ug/l	U	0.05			CLP OLMO 3.2
NJL000069112	10/15/1997	W0302	BXO842	10/31/1997	Core Labs.	12010	A	Alpha-BHC	319-64-6		0.05	ug/l	U	0.05			CLP OLMO 3.2
NJL000069112	10/15/1997	W0402	BXO840	10/31/1997	Core Labs.	12010	A	Alpha-BHC	319-64-6		0.05	ug/l	U	0.05			CLP OLMO 3.2
NJL000069112	10/15/1997	W0601	BXO836	10/31/1997	Core Labs.	12010	A	Alpha-BHC	319-64-6		0.05	ug/l	U	0.05			CLP OLMO 3.2
NJL000069112	10/15/1997	W0701	BXO841	10/31/1997	Core Labs.	12010	A	Alpha-BHC	319-64-6		0.05	ug/l	U	0.05			CLP OLMO 3.2
NJL000069112	12/11/1997	G020A	BXO871	1/23/1998	Core Labs.	12010	A	Alpha-BHC	319-64-6		0.05	ug/l	R	0.05			CLP SOW 3.2
NJL000069112	12/12/1997	F02MW	BXO887	1/23/1998	Core Labs.	12010	A	Alpha-BHC	319-64-6		0.05	ug/l	U	0.05			CLP SOW 3.2
NJL000069112	12/12/1997	G0401	BXO881	1/23/1998	Core Labs.	12010	A	Alpha-BHC	319-64-6		0.05	ug/l	R	0.05			CLP SOW 3.2
NJL000069112	10/15/1997	W0102	BXO838	10/31/1997	Core Labs.	12010	A	alpha-Chlordane			0.05	ug/l	U	0.05			CLP OLMO 3.2
NJL000069112	10/15/1997	W0202	BXO839	10/31/1997	Core Labs.	12010	A	alpha-Chlordane			0.05	ug/l	U	0.05			CLP OLMO 3.2
NJL000069112	10/15/1997	W0302	BXO842	10/31/1997	Core Labs.	12010	A	alpha-Chlordane			0.05	ug/l	U	0.05			CLP OLMO 3.2
NJL000069112	10/15/1997	W0402	BXO840	10/31/1997	Core Labs.	12010	A	alpha-Chlordane			0.05	ug/l	U	0.05			CLP OLMO 3.2
NJL000069112	10/15/1997	W0601	BXO836	10/31/1997	Core Labs.	12010	A	alpha-Chlordane			0.05	ug/l	U	0.05			CLP OLMO 3.2
NJL000069112	10/15/1997	W0701	BXO841	10/31/1997	Core Labs.	12010	A	alpha-Chlordane			0.05	ug/l	U	0.05			CLP OLMO 3.2
NJL000069112	10/15/1997	W0901	BXO837	10/31/1997	Core Labs.	12010	A	alpha-Chlordane			0.05	ug/l	U	0.05			CLP OLMO 3.2
NJL000069112	12/11/1997	G020A	BXO871	1/23/1998	Core Labs.	12010	A	alpha-Chlordane			0.05	ug/l	R	0.05			CLP SOW 3.2
NJL000069112	12/12/1997	F02MW	BXO887	1/23/1998	Core Labs.	12010	A	alpha-Chlordane			0.05	ug/l	U	0.05			CLP SOW 3.2
NJL000069112	12/12/1997	G0401	BXO881	1/23/1998	Core Labs.	12010	A	alpha-Chlordane			0.05	ug/l	R	0.05			CLP SOW 3.2
NJL000069112	10/15/1997	D1801	BXL332	11/1/1997	Core Labs.	12010	A	Aroclor 1016	12674-11-2		0.05	mg/kg	U	0.05			SW846 8081
NJL000069112	10/15/1997	D1801	BXL332	11/1/1997	Core Labs.	12010	A	Aroclor 1232	11141-16-5		0.05	mg/kg	U	0.05			SW846 8081
NJL000069112	10/15/1997	D1801	BXL332	11/1/1997	Core Labs.	12010	A	Aroclor 1242	53469-21-9		0.05	mg/kg	U	0.05			SW846 8081
NJL000069112	10/15/1997	D1801	BXL332	11/1/1997	Core Labs.	12010	A	Aroclor 1248	12672-29-6		0.05	mg/kg	U	0.05			SW846 8081
NJL000069112	10/15/1997	D1801	BXL332	11/1/1997	Core Labs.	12010	A	Aroclor 1254	11097-69-1		0.05	mg/kg	U	0.05			SW846 8081
NJL000069112	10/15/1997	D1801	BXL332	11/1/1997	Core Labs.	12010	A	Aroclor 1260	11096-82-5		0.05	mg/kg	U	0.05			SW846 8081
NJL000069112	10/15/1997	W0102	BXO838	10/31/1997	Core Labs.	12010	A	Beta-BHC	319-65-7		0.05	ug/l	U	0.05			CLP OLMO 3.2
NJL000069112	10/15/1997	W0202	BXO839	10/31/1997	Core Labs.	12010	A	Beta-BHC	319-65-7		0.05	ug/l	U	0.05			CLP OLMO 3.2
NJL000069112	10/15/1997	W0302	BXO842	10/31/1997	Core Labs.	12010	A	Beta-BHC	319-65-7		0.05	ug/l	U	0.05			CLP OLMO 3.2
NJL000069112	10/15/1997	W0402	BXO840	10/31/1997	Core Labs.	12010	A	Beta-BHC	319-65-7		0.05	ug/l	U	0.05			CLP OLMO 3.2

SRPID	SAMPDATE	SAMPNUM	LABID	DANALYZ	LABNAME	NLLABCERT	RESULTTYPE	ANALTPARAM	CAS	FILTUNFILT	CONC	CONUNITS	QAQUAL	MDL	QUANTYPE	QUANTLEVEL	ANLYS_MTHD
NJL000069112	10/15/1997	W0601	BXO836	10/31/1997	Core Labs.	12010	A	Beta-BHC	319-65-7		0.05	ug/l	U	0.05			CLP OLMO 3.2
NJL000069112	10/15/1997	W0701	BXO841	10/31/1997	Core Labs.	12010	A	Beta-BHC	319-65-7		0.05	ug/l	U	0.05			CLP OLMO 3.2
NJL000069112	10/15/1997	W0901	BXO837	10/31/1997	Core Labs.	12010	A	Beta-BHC	319-65-7		0.05	ug/l	U	0.05			CLP OLMO 3.2
NJL000069112	12/11/1997	G020A	BXO871	1/23/1998	Core Labs.	12010	A	Beta-BHC	319-65-7		0.05	ug/l	R	0.05			CLP SOW 3.2
NJL000069112	12/12/1997	F02MW	BXO887	1/23/1998	Core Labs.	12010	A	Beta-BHC	319-65-7		0.05	ug/l	U	0.05			CLP SOW 3.2
NJL000069112	12/12/1997	G0401	BXO881	1/23/1998	Core Labs.	12010	A	Beta-BHC	319-65-7		0.05	ug/l	R	0.05			CLP SOW 3.2
NJL000069112	10/15/1997	W0102	BXO838	10/31/1997	Core Labs.	12010	A	Delta-BHC	319-86-8		0.05	ug/l	U	0.05			CLP OLMO 3.2
NJL000069112	10/15/1997	W0202	BXO839	10/31/1997	Core Labs.	12010	A	Delta-BHC	319-86-8		0.05	ug/l	U	0.05			CLP OLMO 3.2
NJL000069112	10/15/1997	W0302	BXO842	10/31/1997	Core Labs.	12010	A	Delta-BHC	319-86-8		0.05	ug/l	U	0.05			CLP OLMO 3.2
NJL000069112	10/15/1997	W0402	BXO840	10/31/1997	Core Labs.	12010	A	Delta-BHC	319-86-8		0.05	ug/l	U	0.05			CLP OLMO 3.2
NJL000069112	10/15/1997	W0601	BXO836	10/31/1997	Core Labs.	12010	A	Delta-BHC	319-86-8		0.05	ug/l	U	0.05			CLP OLMO 3.2
NJL000069112	10/15/1997	W0701	BXO841	10/31/1997	Core Labs.	12010	A	Delta-BHC	319-86-8		0.05	ug/l	U	0.05			CLP OLMO 3.2
NJL000069112	10/15/1997	W0901	BXO837	10/31/1997	Core Labs.	12010	A	Delta-BHC	319-86-8		0.05	ug/l	U	0.05			CLP OLMO 3.2
NJL000069112	12/11/1997	G020A	BXO871	1/23/1998	Core Labs.	12010	A	Delta-BHC	319-86-8		0.05	ug/l	R	0.05			CLP SOW 3.2
NJL000069112	12/12/1997	F02MW	BXO887	1/23/1998	Core Labs.	12010	A	Delta-BHC	319-86-8		0.05	ug/l	U	0.05			CLP SOW 3.2
NJL000069112	12/12/1997	G0401	BXO881	1/23/1998	Core Labs.	12010	A	Delta-BHC	319-86-8		0.05	ug/l	R	0.05			CLP SOW 3.2
NJL000069112	10/15/1997	W0102	BXO838	10/31/1997	Core Labs.	12010	A	Endosulfan I	959-98-8		0.05	ug/l	U	0.05			CLP OLMO 3.2
NJL000069112	10/15/1997	W0202	BXO839	10/31/1997	Core Labs.	12010	A	Endosulfan I	959-98-8		0.05	ug/l	U	0.05			CLP OLMO 3.2
NJL000069112	10/15/1997	W0302	BXO842	10/31/1997	Core Labs.	12010	A	Endosulfan I	959-98-8		0.05	ug/l	U	0.05			CLP OLMO 3.2
NJL000069112	10/15/1997	W0402	BXO840	10/31/1997	Core Labs.	12010	A	Endosulfan I	959-98-8		0.05	ug/l	U	0.05			CLP OLMO 3.2
NJL000069112	10/15/1997	W0601	BXO836	10/31/1997	Core Labs.	12010	A	Endosulfan I	959-98-8		0.05	ug/l	U	0.05			CLP OLMO 3.2
NJL000069112	10/15/1997	W0701	BXO841	10/31/1997	Core Labs.	12010	A	Endosulfan I	959-98-8		0.05	ug/l	U	0.05			CLP OLMO 3.2
NJL000069112	10/15/1997	W0901	BXO837	10/31/1997	Core Labs.	12010	A	Endosulfan I	959-98-8		0.05	ug/l	U	0.05			CLP OLMO 3.2
NJL000069112	12/11/1997	G020A	BXO871	1/23/1998	Core Labs.	12010	A	Endosulfan I	959-98-8		0.05	ug/l	R	0.05			CLP SOW 3.2
NJL000069112	12/12/1997	F02MW	BXO887	1/23/1998	Core Labs.	12010	A	Endosulfan I	959-98-8		0.05	ug/l	U	0.05			CLP SOW 3.2
NJL000069112	12/12/1997	G0401	BXO881	1/23/1998	Core Labs.	12010	A	Endosulfan I	959-98-8		0.05	ug/l	R	0.05			CLP SOW 3.2
NJL000069112	10/15/1997	W0102	BXO838	10/31/1997	Core Labs.	12010	A	gamma-Chlordane			0.05	ug/l	U	0.05			CLP OLMO 3.2
NJL000069112	10/15/1997	W0202	BXO839	10/31/1997	Core Labs.	12010	A	gamma-Chlordane			0.05	ug/l	U	0.05			CLP OLMO 3.2
NJL000069112	10/15/1997	W0302	BXO842	10/31/1997	Core Labs.	12010	A	gamma-Chlordane			0.05	ug/l	U	0.05			CLP OLMO 3.2
NJL000069112	10/15/1997	W0402	BXO840	10/31/1997	Core Labs.	12010	A	gamma-Chlordane			0.05	ug/l	U	0.05			CLP OLMO 3.2
NJL000069112	10/15/1997	W0601	BXO836	10/31/1997	Core Labs.	12010	A	gamma-Chlordane			0.05	ug/l	U	0.05			CLP OLMO 3.2
NJL000069112	10/15/1997	W0701	BXO841	10/31/1997	Core Labs.	12010	A	gamma-Chlordane			0.05	ug/l	U	0.05			CLP OLMO 3.2
NJL000069112	12/11/1997	G020A	BXO871	1/23/1998	Core Labs.	12010	A	gamma-Chlordane			0.05	ug/l	R	0.05			CLP SOW 3.2
NJL000069112	12/12/1997	F02MW	BXO887	1/23/1998	Core Labs.	12010	A	gamma-Chlordane			0.05	ug/l	U	0.05			CLP SOW 3.2
NJL000069112	12/12/1997	G0401	BXO881	1/23/1998	Core Labs.	12010	A	gamma-Chlordane			0.05	ug/l	R	0.05			CLP SOW 3.2
NJL000069112	10/15/1997	W0102	BXO838	10/31/1997	Core Labs.	12010	A	Heptachlor	76-44-8		0.05	ug/l	U	0.05			CLP OLMO 3.2
NJL000069112	10/15/1997	W0202	BXO839	10/31/1997	Core Labs.	12010	A	Heptachlor	76-44-8		0.05	ug/l	U	0.05			CLP OLMO 3.2
NJL000069112	10/15/1997	W0302	BXO842	10/31/1997	Core Labs.	12010	A	Heptachlor	76-44-8		0.05	ug/l	U	0.05			CLP OLMO 3.2
NJL000069112	10/15/1997	W0402	BXO840	10/31/1997	Core Labs.	12010	A	Heptachlor	76-44-8		0.05	ug/l	U	0.05			CLP OLMO 3.2
NJL000069112	10/15/1997	W0601	BXO836	10/31/1997	Core Labs.	12010	A	Heptachlor	76-44-8		0.05	ug/l	U	0.05			CLP OLMO 3.2
NJL000069112	10/15/1997	W0701	BXO841	10/31/1997	Core Labs.	12010	A	Heptachlor	76-44-8		0.05	ug/l	U	0.05			CLP OLMO 3.2
NJL000069112	10/15/1997	W0901	BXO837	10/31/1997	Core Labs.	12010	A	Heptachlor	76-44-8		0.05	ug/l	U	0.05			CLP OLMO 3.2
NJL000069112	12/11/1997	G020A	BXO871	1/23/1998	Core Labs.	12010	A	Heptachlor	76-44-8		0.05	ug/l	R	0.05			CLP SOW 3.2
NJL000069112	12/12/1997	F02MW	BXO887	1/23/1998	Core Labs.	12010	A	Heptachlor	76-44-8		0.05	ug/l	U	0.05			CLP SOW 3.2
NJL000069112	12/12/1997	G0401	BXO881	1/23/1998	Core Labs.	12010	A	Heptachlor	76-44-8		0.05	ug/l	R	0.05			CLP SOW 3.2
NJL000069112	10/15/1997	W0302	BXO842	10/31/1997	Core Labs.	12010	A	Heptachlor epoxide	1024-57-3		0.05	ug/l	U	0.05			CLP OLMO 3.2
NJL000069112	10/15/1997	W0601	BXO836	10/31/1997	Core Labs.	12010	A	Heptachlor epoxide	1024-57-3		0.05	ug/l	U	0.05			CLP OLMO 3.2
NJL000069112	10/15/1997	W0701	BXO841	10/31/1997	Core Labs.	12010	A	Heptachlor epoxide	1024-57-3		0.05	ug/l	U	0.05			CLP OLMO 3.2
NJL000069112	12/11/1997	G020A	BXO871	1/23/1998	Core Labs.	12010	A	Heptachlor epoxide	1024-57-3		0.05	ug/l	R	0.05			CLP SOW 3.2
NJL000069112	12/12/1997	F02MW	BXO887	1/23/1998	Core Labs.	12010	A	Heptachlor epoxide	1024-57-3		0.05	ug/l	U	0.05			CLP SOW 3.2
NJL000069112	12/12/1997	G0401	BXO881	1/23/1998	Core Labs.	12010	A	Heptachlor epoxide	1024-57-3		0.05	ug/l	R	0.05			CLP SOW 3.2
NJL000069112	10/15/1997	W0102	BXO838	10/31/1997	Core Labs.	12010	A	Lindane	58-89-9		0.05	ug/l	U	0.05			CLP OLMO 3.2
NJL000069112	10/15/1997	W0202	BXO839	10/31/1997	Core Labs.	12010	A	Lindane	58-89-9		0.05	ug/l	U	0.05			CLP OLMO 3.2
NJL000069112	10/15/1997	W0302	BXO842	10/31/1997	Core Labs.	12010	A	Lindane	58-89-9		0.05	ug/l	U	0.05			CLP OLMO 3.2
NJL000069112	10/15/1997	W0402	BXO840	10/31/1997	Core Labs.	12010	A	Lindane	58-89-9		0.05	ug/l	U	0.05			CLP OLMO 3.2
NJL000069112	10/15/1997	W0601	BXO836	10/31/1997	Core Labs.	12010	A	Lindane	58-89-9		0.05	ug/l	U	0.05			CLP OLMO 3.2
NJL000069112	10/15/1997	W0701	BXO841	10/31/1997	Core Labs.	12010	A	Lindane	58-89-9		0.05	ug/l	U	0.05			CLP OLMO 3.2
NJL000069112	10/15/1997	W0901	BXO837	10/31/1997	Core Labs.	12010	A	Lindane	58-89-9		0.05	ug/l	U	0.05			CLP OLMO 3.2
NJL000069112	12/11/1997	G020A	BXO871	1/23/1998	Core Labs.	12010	A	Lindane	58-89-9		0.05	ug/l	R	0.05			CLP SOW 3.2

SRPID	SAMPDATE	SAMPNUM	LABID	DANALYZ	LABNAME	NLLABCERT	RESULTTYPE	ANALTPARAM	CAS	FILTUNFILT	CONC	CONUNITS	QAQUAL	MDL	QUANTYPE	QUANTLEVEL	ANLYS_MTHD
NJL000069112	12/12/1997	F02MW	BXO887	1/23/1998	Core Labs.	12010	A	Lindane	58-89-9		0.05	ug/l	U	0.05			CLP SOW 3.2
NJL000069112	12/12/1997	G0401	BXO881	1/23/1998	Core Labs.	12010	A	Lindane	58-89-9		0.05	ug/l	R	0.05			CLP SOW 3.2
NJL000069112	12/11/1997	F01MW	BXO877	1/23/1998	Core Labs.	12010	A	Aldrin	309-00-2		0.051	ug/l	R	0.051			CLP SOW 3.2
NJL000069112	12/11/1997	G0301	BXO875	1/23/1998	Core Labs.	12010	A	Aldrin	309-00-2		0.051	ug/l	R	0.051			CLP SOW 3.2
NJL000069112	12/12/1997	G040A	BXO883	1/23/1998	Core Labs.	12010	A	Aldrin	309-00-2		0.051	ug/l	R	0.051			CLP SOW 3.2
NJL000069112	12/12/1997	G0501	BXO885	1/23/1998	Core Labs.	12010	A	Aldrin	309-00-2		0.051	ug/l	R	0.051			CLP SOW 3.2
NJL000069112	12/11/1997	F01MW	BXO877	1/23/1998	Core Labs.	12010	A	Alpha-BHC	319-64-6		0.051	ug/l	R	0.051			CLP SOW 3.2
NJL000069112	12/11/1997	G0301	BXO875	1/23/1998	Core Labs.	12010	A	Alpha-BHC	319-64-6		0.051	ug/l	R	0.051			CLP SOW 3.2
NJL000069112	12/12/1997	G040A	BXO883	1/23/1998	Core Labs.	12010	A	Alpha-BHC	319-64-6		0.051	ug/l	R	0.051			CLP SOW 3.2
NJL000069112	12/12/1997	G0501	BXO885	1/23/1998	Core Labs.	12010	A	Alpha-BHC	319-64-6		0.051	ug/l	R	0.051			CLP SOW 3.2
NJL000069112	12/11/1997	F01MW	BXO877	1/23/1998	Core Labs.	12010	A	alpha-Chlordane			0.051	ug/l	R	0.051			CLP SOW 3.2
NJL000069112	12/11/1997	G0301	BXO875	1/23/1998	Core Labs.	12010	A	alpha-Chlordane			0.051	ug/l	R	0.051			CLP SOW 3.2
NJL000069112	12/12/1997	G040A	BXO883	1/23/1998	Core Labs.	12010	A	alpha-Chlordane			0.051	ug/l	R	0.051			CLP SOW 3.2
NJL000069112	12/12/1997	G0501	BXO885	1/23/1998	Core Labs.	12010	A	alpha-Chlordane			0.051	ug/l	R	0.051			CLP SOW 3.2
NJL000069112	12/11/1997	F01MW	BXO877	1/23/1998	Core Labs.	12010	A	Beta-BHC	319-65-7		0.051	ug/l	R	0.051			CLP SOW 3.2
NJL000069112	12/11/1997	G0301	BXO875	1/23/1998	Core Labs.	12010	A	Beta-BHC	319-65-7		0.051	ug/l	R	0.051			CLP SOW 3.2
NJL000069112	12/12/1997	G040A	BXO883	1/23/1998	Core Labs.	12010	A	Beta-BHC	319-65-7		0.051	ug/l	R	0.051			CLP SOW 3.2
NJL000069112	12/12/1997	G0501	BXO885	1/23/1998	Core Labs.	12010	A	Beta-BHC	319-65-7		0.051	ug/l	R	0.051			CLP SOW 3.2
NJL000069112	12/11/1997	F01MW	BXO877	1/23/1998	Core Labs.	12010	A	Delta-BHC	319-86-8		0.051	ug/l	R	0.051			CLP SOW 3.2
NJL000069112	12/11/1997	G0301	BXO875	1/23/1998	Core Labs.	12010	A	Delta-BHC	319-86-8		0.051	ug/l	R	0.051			CLP SOW 3.2
NJL000069112	12/12/1997	G040A	BXO883	1/23/1998	Core Labs.	12010	A	Delta-BHC	319-86-8		0.051	ug/l	R	0.051			CLP SOW 3.2
NJL000069112	12/12/1997	G0501	BXO885	1/23/1998	Core Labs.	12010	A	Delta-BHC	319-86-8		0.051	ug/l	R	0.051			CLP SOW 3.2
NJL000069112	12/11/1997	F01MW	BXO877	1/23/1998	Core Labs.	12010	A	Endosulfan I	959-98-8		0.051	ug/l	R	0.051			CLP SOW 3.2
NJL000069112	12/11/1997	G0301	BXO875	1/23/1998	Core Labs.	12010	A	Endosulfan I	959-98-8		0.051	ug/l	R	0.051			CLP SOW 3.2
NJL000069112	12/12/1997	G040A	BXO883	1/23/1998	Core Labs.	12010	A	Endosulfan I	959-98-8		0.051	ug/l	R	0.051			CLP SOW 3.2
NJL000069112	12/12/1997	G0501	BXO885	1/23/1998	Core Labs.	12010	A	Endosulfan I	959-98-8		0.051	ug/l	R	0.051			CLP SOW 3.2
NJL000069112	12/11/1997	F01MW	BXO877	1/23/1998	Core Labs.	12010	A	gamma-Chlordane			0.051	ug/l	R	0.051			CLP SOW 3.2
NJL000069112	12/11/1997	G0301	BXO875	1/23/1998	Core Labs.	12010	A	gamma-Chlordane			0.051	ug/l	R	0.051			CLP SOW 3.2
NJL000069112	12/12/1997	G040A	BXO883	1/23/1998	Core Labs.	12010	A	gamma-Chlordane			0.051	ug/l	R	0.051			CLP SOW 3.2
NJL000069112	12/12/1997	G0501	BXO885	1/23/1998	Core Labs.	12010	A	gamma-Chlordane			0.051	ug/l	R	0.051			CLP SOW 3.2
NJL000069112	12/11/1997	F01MW	BXO877	1/23/1998	Core Labs.	12010	A	Heptachlor	76-44-8		0.051	ug/l	R	0.051			CLP SOW 3.2
NJL000069112	12/11/1997	G0301	BXO875	1/23/1998	Core Labs.	12010	A	Heptachlor	76-44-8		0.051	ug/l	R	0.051			CLP SOW 3.2
NJL000069112	12/12/1997	G040A	BXO883	1/23/1998	Core Labs.	12010	A	Heptachlor	76-44-8		0.051	ug/l	R	0.051			CLP SOW 3.2
NJL000069112	12/12/1997	G0501	BXO885	1/23/1998	Core Labs.	12010	A	Heptachlor	76-44-8		0.051	ug/l	R	0.051			CLP SOW 3.2
NJL000069112	12/11/1997	F01MW	BXO877	1/23/1998	Core Labs.	12010	A	Heptachlor epoxide	1024-57-3		0.051	ug/l	R	0.051			CLP SOW 3.2
NJL000069112	12/11/1997	G0301	BXO875	1/23/1998	Core Labs.	12010	A	Heptachlor epoxide	1024-57-3		0.051	ug/l	R	0.051			CLP SOW 3.2
NJL000069112	12/12/1997	G040A	BXO883	1/23/1998	Core Labs.	12010	A	Heptachlor epoxide	1024-57-3		0.051	ug/l	R	0.051			CLP SOW 3.2
NJL000069112	12/12/1997	G0501	BXO885	1/23/1998	Core Labs.	12010	A	Heptachlor epoxide	1024-57-3		0.051	ug/l	R	0.051			CLP SOW 3.2
NJL000069112	12/11/1997	F01MW	BXO877	1/23/1998	Core Labs.	12010	A	Lindane	58-89-9		0.051	ug/l	R	0.051			CLP SOW 3.2
NJL000069112	12/11/1997	G0301	BXO875	1/23/1998	Core Labs.	12010	A	Lindane	58-89-9		0.051	ug/l	R	0.051			CLP SOW 3.2
NJL000069112	12/12/1997	G040A	BXO883	1/23/1998	Core Labs.	12010	A	Lindane	58-89-9		0.051	ug/l	R	0.051			CLP SOW 3.2
NJL000069112	12/12/1997	G0501	BXO885	1/23/1998	Core Labs.	12010	A	Lindane	58-89-9		0.051	ug/l	R	0.051			CLP SOW 3.2
NJL000069112	12/11/1997	G0101	BXO873	1/23/1998	Core Labs.	12010	A	Aldrin	309-00-2	U	0.052	ug/l	R	0.052			CLP SOW 3.2
NJL000069112	12/11/1997	G0201S	BXO869	1/23/1998	Core Labs.	12010	A	Aldrin	309-00-2		0.052	ug/l	R	0.052			CLP SOW 3.2
NJL000069112	12/11/1997	G0101	BXO873	1/23/1998	Core Labs.	12010	A	Alpha-BHC	319-64-6	U	0.052	ug/l	R	0.052			CLP SOW 3.2
NJL000069112	12/11/1997	G0201S	BXO869	1/23/1998	Core Labs.	12010	A	Alpha-BHC	319-64-6		0.052	ug/l	R	0.052			CLP SOW 3.2
NJL000069112	12/11/1997	G0101	BXO873	1/23/1998	Core Labs.	12010	A	alpha-Chlordane		U	0.052	ug/l	R	0.052			CLP SOW 3.2
NJL000069112	12/11/1997	G0201S	BXO869	1/23/1998	Core Labs.	12010	A	alpha-Chlordane			0.052	ug/l	R	0.052			CLP SOW 3.2
NJL000069112	12/10/1997	D3001	BXL350	1/24/1998	Core Labs.	12010	A	Aroclor 1016	12674-11-2		0.052	mg/kg	R	0.052			SW846 M8081
NJL000069112	12/10/1997	D3001	BXL350	1/24/1998	Core Labs.	12010	A	Aroclor 1232	11141-16-5		0.052	mg/kg	R	0.052			SW846 M8081
NJL000069112	12/10/1997	D3001	BXL350	1/24/1998	Core Labs.	12010	A	Aroclor 1242	53469-21-9		0.052	mg/kg	R	0.052			SW846 M8081
NJL000069112	12/10/1997	D3001	BXL350	1/24/1998	Core Labs.	12010	A	Aroclor 1248	12672-29-6		0.052	mg/kg	R	0.052			SW846 M8081
NJL000069112	12/10/1997	D3001	BXL350	1/24/1998	Core Labs.	12010	A	Aroclor 1254	11097-69-1		0.052	mg/kg	R	0.052			SW846 M8081
NJL000069112	12/10/1997	D3001	BXL350	1/24/1998	Core Labs.	12010	A	Aroclor 1260	11096-82-5		0.052	mg/kg	R	0.052			SW846 M8081
NJL000069112	12/11/1997	G0101	BXO873	1/23/1998	Core Labs.	12010	A	Beta-BHC	319-65-7	U	0.052	ug/l	R	0.052			CLP SOW 3.2
NJL000069112	12/11/1997	G0201S	BXO869	1/23/1998	Core Labs.	12010	A	Beta-BHC	319-65-7		0.052	ug/l	R	0.052			CLP SOW 3.2
NJL000069112	12/11/1997	G0101	BXO873	1/23/1998	Core Labs.	12010	A	Delta-BHC	319-86-8	U	0.052	ug/l	R	0.052			CLP SOW 3.2
NJL000069112	12/11/1997	G0201S	BXO869	1/23/1998	Core Labs.	12010	A	Delta-BHC	319-86-8		0.052	ug/l	R	0.052			CLP SOW 3.2
NJL000069112	12/11/1997	G0101	BXO873	1/23/1998	Core Labs.	12010	A	Endosulfan I	959-98-8	U	0.052	ug/l	R	0.052			CLP SOW 3.2

SRPID	SAMPDATE	SAMPNUM	LABID	DANALYZ	LABNAME	NLLABCERT	RESULTTYPE	ANALTPARAM	CAS	FILTUNFILT	CONC	CONUNITS	QAQUAL	MDL	QUANTYPE	QUANTLEVEL	ANLYS_MTHD
NJL000069112	12/11/1997	G0201S	BXO869	1/23/1998	Core Labs.	12010	A	Endosulfan I	959-98-8		0.052	ug/l	R	0.052			CLP SOW 3.2
NJL000069112	12/11/1997	G0101	BXO873	1/23/1998	Core Labs.	12010	A	gamma-Chlordane		U	0.052	ug/l	R	0.052			CLP SOW 3.2
NJL000069112	12/11/1997	G0201S	BXO869	1/23/1998	Core Labs.	12010	A	gamma-Chlordane			0.052	ug/l	R	0.052			CLP SOW 3.2
NJL000069112	12/11/1997	G0101	BXO873	1/23/1998	Core Labs.	12010	A	Heptachlor	76-44-8	U	0.052	ug/l	R	0.052			CLP SOW 3.2
NJL000069112	12/11/1997	G0201S	BXO869	1/23/1998	Core Labs.	12010	A	Heptachlor	76-44-8		0.052	ug/l	R	0.052			CLP SOW 3.2
NJL000069112	12/11/1997	G0101	BXO873	1/23/1998	Core Labs.	12010	A	Heptachlor epoxide	1024-57-3	U	0.052	ug/l	R	0.052			CLP SOW 3.2
NJL000069112	12/11/1997	G0201S	BXO869	1/23/1998	Core Labs.	12010	A	Heptachlor epoxide	1024-57-3		0.052	ug/l	R	0.052			CLP SOW 3.2
NJL000069112	12/11/1997	G0101	BXO873	1/23/1998	Core Labs.	12010	A	Lindane	58-89-9	U	0.052	ug/l	R	0.052			CLP SOW 3.2
NJL000069112	12/11/1997	G0201S	BXO869	1/23/1998	Core Labs.	12010	A	Lindane	58-89-9		0.052	ug/l	R	0.052			CLP SOW 3.2
NJL000069112	10/15/1997	D1201	BXL337	10/15/1997	Core Labs.	12010	A	2,4-Dinitrotoluene	121-14-2		0.057	mg/l	U	0.057			Mthd 1311
NJL000069112	10/15/1997	D1401	BXL338	10/15/1997	Core Labs.	12010	A	2,4-Dinitrotoluene	121-14-2		0.057	mg/l	U	0.057			Mthd 1311
NJL000069112	10/15/1997	D1701	BXL331	11/1/1997	Core Labs.	12010	A	Aroclor 1016	12674-11-2		0.066	mg/kg	U	0.066			SW846 8081
NJL000069112	10/15/1997	D1701	BXL331	11/1/1997	Core Labs.	12010	A	Aroclor 1232	11141-16-5		0.066	mg/kg	U	0.066			SW846 8081
NJL000069112	10/15/1997	D1701	BXL331	11/1/1997	Core Labs.	12010	A	Aroclor 1242	53469-21-9		0.066	mg/kg	U	0.066			SW846 8081
NJL000069112	10/15/1997	D1701	BXL331	11/1/1997	Core Labs.	12010	A	Aroclor 1248	12672-29-6		0.066	mg/kg	U	0.066			SW846 8081
NJL000069112	10/15/1997	D1701	BXL331	11/1/1997	Core Labs.	12010	A	Aroclor 1254	11097-69-1		0.066	mg/kg	U	0.066			SW846 8081
NJL000069112	10/15/1997	D1701	BXL331	11/1/1997	Core Labs.	12010	A	Aroclor 1260	11096-82-5		0.066	mg/kg	U	0.066			SW846 8081
NJL000069112	10/15/1997	D1201	BXL334	11/1/1997	Core Labs.	12010	A	Aroclor 1221	11104-28-2		0.08	mg/kg	U	0.08			SW846 8081
NJL000069112	10/15/1997	D1401	BXL338	10/15/1997	Core Labs.	12010	A	Barium	7440-39-3		0.2	mg/l		0.08			Mthd 1311
NJL000069112	10/15/1997	D1201	BXL337	10/15/1997	Core Labs.	12010	A	Barium	7440-39-3		0.21	mg/l		0.08			Mthd 1311
NJL000069112	10/15/1997	D130A	BXL335	11/1/1997	Core Labs.	12010	A	Aroclor 1221	11104-28-2		0.083	mg/kg	U	0.083			SW846 8081
NJL000069112	10/15/1997	D1401	BXL333	11/1/1997	Core Labs.	12010	A	Aroclor 1221	11104-28-2		0.086	mg/kg	U	0.086			SW846 8081
NJL000069112	10/15/1997	D1301	BXL336	11/1/1997	Core Labs.	12010	A	Aroclor 1221	11104-28-2		0.09	mg/kg	U	0.09			SW846 8081
NJL000069112	12/10/1997	D300A	BXL351	1/24/1998	Core Labs.	12010	A	Aroclor 1221	11104-28-2		0.098	mg/kg	R	0.098			SW846 M8081
NJL000069112	10/15/1997	D1201	BXL337	10/15/1997	Core Labs.	12010	A	2,4,5-Trichlorophenol	95-95-4		0.1	mg/l	U	0.1			Mthd 1311
NJL000069112	10/15/1997	D1401	BXL338	10/15/1997	Core Labs.	12010	A	2,4,5-Trichlorophenol	95-95-4		0.1	mg/l	U	0.1			Mthd 1311
NJL000069112	10/15/1997	W0102	BXO838	10/31/1997	Core Labs.	12010	A	4,4'-DDD	72-54-8		0.1	ug/l	U	0.1			CLP OLMO 3.2
NJL000069112	10/15/1997	W0202	BXO839	10/31/1997	Core Labs.	12010	A	4,4'-DDD	72-54-8		0.1	ug/l	U	0.1			CLP OLMO 3.2
NJL000069112	10/15/1997	W0402	BXO840	10/31/1997	Core Labs.	12010	A	4,4'-DDD	72-54-8		0.1	ug/l	U	0.1			CLP OLMO 3.2
NJL000069112	10/15/1997	W0601	BXO836	10/31/1997	Core Labs.	12010	A	4,4'-DDD	72-54-8		0.1	ug/l	U	0.1			CLP OLMO 3.2
NJL000069112	10/15/1997	W0701	BXO841	10/31/1997	Core Labs.	12010	A	4,4'-DDD	72-54-8		0.1	ug/l	U	0.1			CLP OLMO 3.2
NJL000069112	10/15/1997	W0901	BXO837	10/31/1997	Core Labs.	12010	A	4,4'-DDD	72-54-8		0.1	ug/l	U	0.1			CLP OLMO 3.2
NJL000069112	12/11/1997	F01MW	BXO877	1/23/1998	Core Labs.	12010	A	4,4'-DDD	72-54-8		0.1	ug/l	R	0.1			CLP SOW 3.2
NJL000069112	12/11/1997	G0101	BXO873	1/23/1998	Core Labs.	12010	A	4,4'-DDD	72-54-8	U	0.1	ug/l	R	0.1			CLP SOW 3.2
NJL000069112	12/11/1997	G0201S	BXO869	1/23/1998	Core Labs.	12010	A	4,4'-DDD	72-54-8		0.1	ug/l	R	0.1			CLP SOW 3.2
NJL000069112	12/11/1997	G020A	BXO871	1/23/1998	Core Labs.	12010	A	4,4'-DDD	72-54-8		0.1	ug/l	R	0.1			CLP SOW 3.2
NJL000069112	12/11/1997	G0301	BXO875	1/23/1998	Core Labs.	12010	A	4,4'-DDD	72-54-8		0.1	ug/l	R	0.1			CLP SOW 3.2
NJL000069112	12/12/1997	F02MW	BXO887	1/23/1998	Core Labs.	12010	A	4,4'-DDD	72-54-8		0.1	ug/l	U	0.1			CLP SOW 3.2
NJL000069112	12/12/1997	G0401	BXO881	1/23/1998	Core Labs.	12010	A	4,4'-DDD	72-54-8		0.1	ug/l	R	0.1			CLP SOW 3.2
NJL000069112	12/12/1997	G040A	BXO883	1/23/1998	Core Labs.	12010	A	4,4'-DDD	72-54-8		0.1	ug/l	R	0.1			CLP SOW 3.2
NJL000069112	12/12/1997	G0501	BXO885	1/23/1998	Core Labs.	12010	A	4,4'-DDD	72-54-8		0.1	ug/l	R	0.1			CLP SOW 3.2
NJL000069112	10/15/1997	W0102	BXO838	10/31/1997	Core Labs.	12010	A	4,4'-DDE	72-55-9		0.1	ug/l	U	0.1			CLP OLMO 3.2
NJL000069112	10/15/1997	W0202	BXO839	10/31/1997	Core Labs.	12010	A	4,4'-DDE	72-55-9		0.1	ug/l	U	0.1			CLP OLMO 3.2
NJL000069112	10/15/1997	W0402	BXO840	10/31/1997	Core Labs.	12010	A	4,4'-DDE	72-55-9		0.1	ug/l	U	0.1			CLP OLMO 3.2
NJL000069112	10/15/1997	W0601	BXO836	10/31/1997	Core Labs.	12010	A	4,4'-DDE	72-55-9		0.1	ug/l	U	0.1			CLP OLMO 3.2
NJL000069112	10/15/1997	W0701	BXO841	10/31/1997	Core Labs.	12010	A	4,4'-DDE	72-55-9		0.1	ug/l	U	0.1			CLP OLMO 3.2
NJL000069112	10/15/1997	W0901	BXO837	10/31/1997	Core Labs.	12010	A	4,4'-DDE	72-55-9		0.1	ug/l	U	0.1			CLP OLMO 3.2
NJL000069112	12/11/1997	F01MW	BXO877	1/23/1998	Core Labs.	12010	A	4,4'-DDE	72-55-9		0.1	ug/l	R	0.1			CLP SOW 3.2
NJL000069112	12/11/1997	G0101	BXO873	1/23/1998	Core Labs.	12010	A	4,4'-DDE	72-55-9	U	0.1	ug/l	R	0.1			CLP SOW 3.2
NJL000069112	12/11/1997	G0201S	BXO869	1/23/1998	Core Labs.	12010	A	4,4'-DDE	72-55-9		0.1	ug/l	R	0.1			CLP SOW 3.2
NJL000069112	12/11/1997	G020A	BXO871	1/23/1998	Core Labs.	12010	A	4,4'-DDE	72-55-9		0.1	ug/l	R	0.1			CLP SOW 3.2
NJL000069112	12/11/1997	G0301	BXO875	1/23/1998	Core Labs.	12010	A	4,4'-DDE	72-55-9		0.1	ug/l	R	0.1			CLP SOW 3.2
NJL000069112	12/12/1997	F02MW	BXO887	1/23/1998	Core Labs.	12010	A	4,4'-DDE	72-55-9		0.1	ug/l	U	0.1			CLP SOW 3.2
NJL000069112	12/12/1997	G0401	BXO881	1/23/1998	Core Labs.	12010	A	4,4'-DDE	72-55-9		0.1	ug/l	R	0.1			CLP SOW 3.2
NJL000069112	12/12/1997	G040A	BXO883	1/23/1998	Core Labs.	12010	A	4,4'-DDE	72-55-9		0.1	ug/l	R	0.1			CLP SOW 3.2
NJL000069112	12/12/1997	G0501	BXO885	1/23/1998	Core Labs.	12010	A	4,4'-DDE	72-55-9		0.1	ug/l	R	0.1			CLP SOW 3.2
NJL000069112	10/15/1997	W0102	BXO838	10/31/1997	Core Labs.	12010	A	4,4'-DDT	50-29-3		0.1	ug/l	U	0.1			CLP OLMO 3.2
NJL000069112	10/15/1997	W0202	BXO839	10/31/1997	Core Labs.	12010	A	4,4'-DDT	50-29-3		0.1	ug/l	U	0.1			CLP OLMO 3.2
NJL000069112	10/15/1997	W0402	BXO840	10/31/1997	Core Labs.	12010	A	4,4'-DDT	50-29-3		0.1	ug/l	U	0.1			CLP OLMO 3.2

SRPID	SAMPDATE	SAMPNUM	LABID	DANALYZ	LABNAME	NLLABCERT	RESULTTYPE	ANALTPARAM	CAS	FILTUNFILT	CONC	CONUNITS	QAQUAL	MDL	QUANTYPE	QUANTLEVEL	ANLYS_MTHD
NJL000069112	10/15/1997	W0601	BXO836	10/31/1997	Core Labs.	12010	A	4,4'-DDT	50-29-3		0.1	ug/l	U	0.1			CLP OLMO 3.2
NJL000069112	10/15/1997	W0701	BXO841	10/31/1997	Core Labs.	12010	A	4,4'-DDT	50-29-3		0.1	ug/l	U	0.1			CLP OLMO 3.2
NJL000069112	10/15/1997	W0901	BXO837	10/31/1997	Core Labs.	12010	A	4,4'-DDT	50-29-3		0.1	ug/l	U	0.1			CLP OLMO 3.2
NJL000069112	12/11/1997	F01MW	BXO877	1/23/1998	Core Labs.	12010	A	4,4'-DDT	50-29-3		0.1	ug/l	R	0.1			CLP SOW 3.2
NJL000069112	12/11/1997	G0101	BXO873	1/23/1998	Core Labs.	12010	A	4,4'-DDT	50-29-3	U	0.1	ug/l	R	0.1			CLP SOW 3.2
NJL000069112	12/11/1997	G0201S	BXO869	1/23/1998	Core Labs.	12010	A	4,4'-DDT	50-29-3		0.1	ug/l	R	0.1			CLP SOW 3.2
NJL000069112	12/11/1997	G020A	BXO871	1/23/1998	Core Labs.	12010	A	4,4'-DDT	50-29-3		0.1	ug/l	R	0.1			CLP SOW 3.2
NJL000069112	12/11/1997	G0301	BXO875	1/23/1998	Core Labs.	12010	A	4,4'-DDT	50-29-3		0.1	ug/l	R	0.1			CLP SOW 3.2
NJL000069112	12/12/1997	F02MW	BXO887	1/23/1998	Core Labs.	12010	A	4,4'-DDT	50-29-3		0.1	ug/l	U	0.1			CLP SOW 3.2
NJL000069112	12/12/1997	G0401	BXO881	1/23/1998	Core Labs.	12010	A	4,4'-DDT	50-29-3		0.1	ug/l	R	0.1			CLP SOW 3.2
NJL000069112	12/12/1997	G040A	BXO883	1/23/1998	Core Labs.	12010	A	4,4'-DDT	50-29-3		0.1	ug/l	R	0.1			CLP SOW 3.2
NJL000069112	12/12/1997	G0501	BXO885	1/23/1998	Core Labs.	12010	A	4,4'-DDT	50-29-3		0.1	ug/l	R	0.1			CLP SOW 3.2
NJL000069112	10/15/1997	D1801	BXL332	11/1/1997	Core Labs.	12010	A	Aroclor 1221	11104-28-2		0.1	mg/kg	U	0.1			SW846 8081
NJL000069112	10/15/1997	W0102	BXO838	10/31/1997	Core Labs.	12010	A	Dieldrin	60-57-1		0.1	ug/l	U	0.1			CLP OLMO 3.2
NJL000069112	10/15/1997	W0202	BXO839	10/31/1997	Core Labs.	12010	A	Dieldrin	60-57-1		0.1	ug/l	U	0.1			CLP OLMO 3.2
NJL000069112	10/15/1997	W0302	BXO842	10/31/1997	Core Labs.	12010	A	Dieldrin	60-57-1		0.1	ug/l	U	0.1			CLP OLMO 3.2
NJL000069112	10/15/1997	W0402	BXO840	10/31/1997	Core Labs.	12010	A	Dieldrin	60-57-1		0.1	ug/l	U	0.1			CLP OLMO 3.2
NJL000069112	10/15/1997	W0601	BXO836	10/31/1997	Core Labs.	12010	A	Dieldrin	60-57-1		0.1	ug/l	U	0.1			CLP OLMO 3.2
NJL000069112	10/15/1997	W0701	BXO841	10/31/1997	Core Labs.	12010	A	Dieldrin	60-57-1		0.1	ug/l	U	0.1			CLP OLMO 3.2
NJL000069112	10/15/1997	W0901	BXO837	10/31/1997	Core Labs.	12010	A	Dieldrin	60-57-1		0.1	ug/l	U	0.1			CLP OLMO 3.2
NJL000069112	12/11/1997	F01MW	BXO877	1/23/1998	Core Labs.	12010	A	Dieldrin	60-57-1		0.1	ug/l	R	0.1			CLP SOW 3.2
NJL000069112	12/11/1997	G0101	BXO873	1/23/1998	Core Labs.	12010	A	Dieldrin	60-57-1	U	0.1	ug/l	R	0.1			CLP SOW 3.2
NJL000069112	12/11/1997	G0201S	BXO869	1/23/1998	Core Labs.	12010	A	Dieldrin	60-57-1		0.1	ug/l	R	0.1			CLP SOW 3.2
NJL000069112	12/11/1997	G020A	BXO871	1/23/1998	Core Labs.	12010	A	Dieldrin	60-57-1		0.1	ug/l	R	0.1			CLP SOW 3.2
NJL000069112	12/11/1997	G0301	BXO875	1/23/1998	Core Labs.	12010	A	Dieldrin	60-57-1		0.1	ug/l	R	0.1			CLP SOW 3.2
NJL000069112	12/12/1997	F02MW	BXO887	1/23/1998	Core Labs.	12010	A	Dieldrin	60-57-1		0.1	ug/l	U	0.1			CLP SOW 3.2
NJL000069112	12/12/1997	G0401	BXO881	1/23/1998	Core Labs.	12010	A	Dieldrin	60-57-1		0.1	ug/l	R	0.1			CLP SOW 3.2
NJL000069112	12/12/1997	G040A	BXO883	1/23/1998	Core Labs.	12010	A	Dieldrin	60-57-1		0.1	ug/l	R	0.1			CLP SOW 3.2
NJL000069112	12/12/1997	G0501	BXO885	1/23/1998	Core Labs.	12010	A	Dieldrin	60-57-1		0.1	ug/l	R	0.1			CLP SOW 3.2
NJL000069112	10/15/1997	W0102	BXO838	10/31/1997	Core Labs.	12010	A	Endosulfan II	33213-65-9		0.1	ug/l	U	0.1			CLP OLMO 3.2
NJL000069112	10/15/1997	W0202	BXO839	10/31/1997	Core Labs.	12010	A	Endosulfan II	33213-65-9		0.1	ug/l	U	0.1			CLP OLMO 3.2
NJL000069112	10/15/1997	W0302	BXO842	10/31/1997	Core Labs.	12010	A	Endosulfan II	33213-65-9		0.1	ug/l	U	0.1			CLP OLMO 3.2
NJL000069112	10/15/1997	W0402	BXO840	10/31/1997	Core Labs.	12010	A	Endosulfan II	33213-65-9		0.1	ug/l	U	0.1			CLP OLMO 3.2
NJL000069112	10/15/1997	W0601	BXO836	10/31/1997	Core Labs.	12010	A	Endosulfan II	33213-65-9		0.1	ug/l	U	0.1			CLP OLMO 3.2
NJL000069112	10/15/1997	W0701	BXO841	10/31/1997	Core Labs.	12010	A	Endosulfan II	33213-65-9		0.1	ug/l	U	0.1			CLP OLMO 3.2
NJL000069112	10/15/1997	W0901	BXO837	10/31/1997	Core Labs.	12010	A	Endosulfan II	33213-65-9		0.1	ug/l	U	0.1			CLP OLMO 3.2
NJL000069112	12/11/1997	F01MW	BXO877	1/23/1998	Core Labs.	12010	A	Endosulfan II	33213-65-9		0.1	ug/l	R	0.1			CLP SOW 3.2
NJL000069112	12/11/1997	G0101	BXO873	1/23/1998	Core Labs.	12010	A	Endosulfan II	33213-65-9	U	0.1	ug/l	R	0.1			CLP SOW 3.2
NJL000069112	12/11/1997	G0201S	BXO869	1/23/1998	Core Labs.	12010	A	Endosulfan II	33213-65-9		0.1	ug/l	R	0.1			CLP SOW 3.2
NJL000069112	12/11/1997	G020A	BXO871	1/23/1998	Core Labs.	12010	A	Endosulfan II	33213-65-9		0.1	ug/l	R	0.1			CLP SOW 3.2
NJL000069112	12/11/1997	G0301	BXO875	1/23/1998	Core Labs.	12010	A	Endosulfan II	33213-65-9		0.1	ug/l	R	0.1			CLP SOW 3.2
NJL000069112	12/12/1997	F02MW	BXO887	1/23/1998	Core Labs.	12010	A	Endosulfan II	33213-65-9		0.1	ug/l	U	0.1			CLP SOW 3.2
NJL000069112	12/12/1997	G0401	BXO881	1/23/1998	Core Labs.	12010	A	Endosulfan II	33213-65-9		0.1	ug/l	R	0.1			CLP SOW 3.2
NJL000069112	12/12/1997	G040A	BXO883	1/23/1998	Core Labs.	12010	A	Endosulfan II	33213-65-9		0.1	ug/l	R	0.1			CLP SOW 3.2
NJL000069112	12/12/1997	G0501	BXO885	1/23/1998	Core Labs.	12010	A	Endosulfan II	33213-65-9		0.1	ug/l	R	0.1			CLP SOW 3.2
NJL000069112	10/15/1997	W0102	BXO838	10/31/1997	Core Labs.	12010	A	Endosulfan sulfate	1031-07-8		0.1	ug/l	U	0.1			CLP OLMO 3.2
NJL000069112	10/15/1997	W0202	BXO839	10/31/1997	Core Labs.	12010	A	Endosulfan sulfate	1031-07-8		0.1	ug/l	U	0.1			CLP OLMO 3.2
NJL000069112	10/15/1997	W0302	BXO842	10/31/1997	Core Labs.	12010	A	Endosulfan sulfate	1031-07-8		0.1	ug/l	U	0.1			CLP OLMO 3.2
NJL000069112	10/15/1997	W0402	BXO840	10/31/1997	Core Labs.	12010	A	Endosulfan sulfate	1031-07-8		0.1	ug/l	U	0.1			CLP OLMO 3.2
NJL000069112	10/15/1997	W0601	BXO836	10/31/1997	Core Labs.	12010	A	Endosulfan sulfate	1031-07-8		0.1	ug/l	U	0.1			CLP OLMO 3.2
NJL000069112	10/15/1997	W0701	BXO841	10/31/1997	Core Labs.	12010	A	Endosulfan sulfate	1031-07-8		0.1	ug/l	U	0.1			CLP OLMO 3.2
NJL000069112	10/15/1997	W0901	BXO837	10/31/1997	Core Labs.	12010	A	Endosulfan sulfate	1031-07-8		0.1	ug/l	U	0.1			CLP OLMO 3.2
NJL000069112	12/11/1997	F01MW	BXO877	1/23/1998	Core Labs.	12010	A	Endosulfan sulfate	1031-07-8		0.1	ug/l	R	0.1			CLP SOW 3.2
NJL000069112	12/11/1997	G0101	BXO873	1/23/1998	Core Labs.	12010	A	Endosulfan sulfate	1031-07-8	U	0.1	ug/l	R	0.1			CLP SOW 3.2
NJL000069112	12/11/1997	G0201S	BXO869	1/23/1998	Core Labs.	12010	A	Endosulfan sulfate	1031-07-8		0.1	ug/l	R	0.1			CLP SOW 3.2
NJL000069112	12/11/1997	G020A	BXO871	1/23/1998	Core Labs.	12010	A	Endosulfan sulfate	1031-07-8		0.1	ug/l	R	0.1			CLP SOW 3.2
NJL000069112	12/11/1997	G0301	BXO875	1/23/1998	Core Labs.	12010	A	Endosulfan sulfate	1031-07-8		0.1	ug/l	R	0.1			CLP SOW 3.2
NJL000069112	12/12/1997	F02MW	BXO887	1/23/1998	Core Labs.	12010	A	Endosulfan sulfate	1031-07-8		0.1	ug/l	U	0.1			CLP SOW 3.2
NJL000069112	12/12/1997	G0401	BXO881	1/23/1998	Core Labs.	12010	A	Endosulfan sulfate	1031-07-8		0.1	ug/l	R	0.1			CLP SOW 3.2

SRPID	SAMPDATE	SAMPNUM	LABID	DANALYZ	LABNAME	NLLABCERT	RESULTTYPE	ANALTPARAM	CAS	FILTUNFILT	CONC	CONUNITS	QAQUAL	MDL	QUANTYPE	QUANTLEVEL	ANLYS_MTHD
NJL000069112	12/12/1997	G040A	BXO883	1/23/1998	Core Labs.	12010	A	Endosulfan sulfate	1031-07-8		0.1	ug/l	R	0.1			CLP SOW 3.2
NJL000069112	12/12/1997	G0501	BXO885	1/23/1998	Core Labs.	12010	A	Endosulfan sulfate	1031-07-8		0.1	ug/l	R	0.1			CLP SOW 3.2
NJL000069112	10/15/1997	W0102	BXO838	10/31/1997	Core Labs.	12010	A	Endrin	72-20-8		0.1	ug/l	U	0.1			CLP OLMO 3.2
NJL000069112	10/15/1997	W0202	BXO839	10/31/1997	Core Labs.	12010	A	Endrin	72-20-8		0.1	ug/l	U	0.1			CLP OLMO 3.2
NJL000069112	10/15/1997	W0302	BXO842	10/31/1997	Core Labs.	12010	A	Endrin	72-20-8		0.1	ug/l	U	0.1			CLP OLMO 3.2
NJL000069112	10/15/1997	W0402	BXO840	10/31/1997	Core Labs.	12010	A	Endrin	72-20-8		0.1	ug/l	U	0.1			CLP OLMO 3.2
NJL000069112	10/15/1997	W0601	BXO836	10/31/1997	Core Labs.	12010	A	Endrin	72-20-8		0.1	ug/l	U	0.1			CLP OLMO 3.2
NJL000069112	10/15/1997	W0701	BXO841	10/31/1997	Core Labs.	12010	A	Endrin	72-20-8		0.1	ug/l	U	0.1			CLP OLMO 3.2
NJL000069112	10/15/1997	W0901	BXO837	10/31/1997	Core Labs.	12010	A	Endrin	72-20-8		0.1	ug/l	U	0.1			CLP OLMO 3.2
NJL000069112	12/11/1997	F01MW	BXO877	1/23/1998	Core Labs.	12010	A	Endrin	72-20-8		0.1	ug/l	R	0.1			CLP SOW 3.2
NJL000069112	12/11/1997	G0101	BXO873	1/23/1998	Core Labs.	12010	A	Endrin	72-20-8	U	0.1	ug/l	R	0.1			CLP SOW 3.2
NJL000069112	12/11/1997	G0201S	BXO869	1/23/1998	Core Labs.	12010	A	Endrin	72-20-8		0.1	ug/l	R	0.1			CLP SOW 3.2
NJL000069112	12/11/1997	G020A	BXO871	1/23/1998	Core Labs.	12010	A	Endrin	72-20-8		0.1	ug/l	R	0.1			CLP SOW 3.2
NJL000069112	12/11/1997	G0301	BXO875	1/23/1998	Core Labs.	12010	A	Endrin	72-20-8		0.1	ug/l	R	0.1			CLP SOW 3.2
NJL000069112	12/12/1997	F02MW	BXO887	1/23/1998	Core Labs.	12010	A	Endrin	72-20-8		0.1	ug/l	U	0.1			CLP SOW 3.2
NJL000069112	12/12/1997	G0401	BXO881	1/23/1998	Core Labs.	12010	A	Endrin	72-20-8		0.1	ug/l	R	0.1			CLP SOW 3.2
NJL000069112	12/12/1997	G040A	BXO883	1/23/1998	Core Labs.	12010	A	Endrin	72-20-8		0.1	ug/l	R	0.1			CLP SOW 3.2
NJL000069112	12/12/1997	G0501	BXO885	1/23/1998	Core Labs.	12010	A	Endrin	72-20-8		0.1	ug/l	R	0.1			CLP SOW 3.2
NJL000069112	10/15/1997	W0102	BXO838	10/31/1997	Core Labs.	12010	A	Endrin aldehyde	7421-93-4		0.1	ug/l	U	0.1			CLP OLMO 3.2
NJL000069112	10/15/1997	W0202	BXO839	10/31/1997	Core Labs.	12010	A	Endrin aldehyde	7421-93-4		0.1	ug/l	U	0.1			CLP OLMO 3.2
NJL000069112	10/15/1997	W0302	BXO842	10/31/1997	Core Labs.	12010	A	Endrin aldehyde	7421-93-4		0.1	ug/l	U	0.1			CLP OLMO 3.2
NJL000069112	10/15/1997	W0402	BXO840	10/31/1997	Core Labs.	12010	A	Endrin aldehyde	7421-93-4		0.1	ug/l	U	0.1			CLP OLMO 3.2
NJL000069112	10/15/1997	W0601	BXO836	10/31/1997	Core Labs.	12010	A	Endrin aldehyde	7421-93-4		0.1	ug/l	U	0.1			CLP OLMO 3.2
NJL000069112	10/15/1997	W0701	BXO841	10/31/1997	Core Labs.	12010	A	Endrin aldehyde	7421-93-4		0.1	ug/l	U	0.1			CLP OLMO 3.2
NJL000069112	10/15/1997	W0901	BXO837	10/31/1997	Core Labs.	12010	A	Endrin aldehyde	7421-93-4		0.1	ug/l	U	0.1			CLP OLMO 3.2
NJL000069112	12/11/1997	F01MW	BXO877	1/23/1998	Core Labs.	12010	A	Endrin aldehyde	7421-93-4		0.1	ug/l	R	0.1			CLP SOW 3.2
NJL000069112	12/11/1997	G0101	BXO873	1/23/1998	Core Labs.	12010	A	Endrin aldehyde	7421-93-4	U	0.1	ug/l	R	0.1			CLP SOW 3.2
NJL000069112	12/11/1997	G0201S	BXO869	1/23/1998	Core Labs.	12010	A	Endrin aldehyde	7421-93-4		0.1	ug/l	R	0.1			CLP SOW 3.2
NJL000069112	12/11/1997	G020A	BXO871	1/23/1998	Core Labs.	12010	A	Endrin aldehyde	7421-93-4		0.1	ug/l	R	0.1			CLP SOW 3.2
NJL000069112	12/11/1997	G0301	BXO875	1/23/1998	Core Labs.	12010	A	Endrin aldehyde	7421-93-4		0.1	ug/l	R	0.1			CLP SOW 3.2
NJL000069112	12/12/1997	F02MW	BXO887	1/23/1998	Core Labs.	12010	A	Endrin aldehyde	7421-93-4		0.1	ug/l	U	0.1			CLP SOW 3.2
NJL000069112	12/12/1997	G0401	BXO881	1/23/1998	Core Labs.	12010	A	Endrin aldehyde	7421-93-4		0.1	ug/l	R	0.1			CLP SOW 3.2
NJL000069112	12/12/1997	G040A	BXO883	1/23/1998	Core Labs.	12010	A	Endrin aldehyde	7421-93-4		0.1	ug/l	R	0.1			CLP SOW 3.2
NJL000069112	12/12/1997	G0501	BXO885	1/23/1998	Core Labs.	12010	A	Endrin aldehyde	7421-93-4		0.1	ug/l	R	0.1			CLP SOW 3.2
NJL000069112	10/15/1997	W0102	BXO838	10/31/1997	Core Labs.	12010	A	Endrin ketone	53494-70-5		0.1	ug/l	U	0.1			CLP OLMO 3.2
NJL000069112	10/15/1997	W0202	BXO839	10/31/1997	Core Labs.	12010	A	Endrin ketone	53494-70-5		0.1	ug/l	U	0.1			CLP OLMO 3.2
NJL000069112	10/15/1997	W0302	BXO842	10/31/1997	Core Labs.	12010	A	Endrin ketone	53494-70-5		0.1	ug/l	U	0.1			CLP OLMO 3.2
NJL000069112	10/15/1997	W0402	BXO840	10/31/1997	Core Labs.	12010	A	Endrin ketone	53494-70-5		0.1	ug/l	U	0.1			CLP OLMO 3.2
NJL000069112	10/15/1997	W0601	BXO836	10/31/1997	Core Labs.	12010	A	Endrin ketone	53494-70-5		0.1	ug/l	U	0.1			CLP OLMO 3.2
NJL000069112	10/15/1997	W0701	BXO841	10/31/1997	Core Labs.	12010	A	Endrin ketone	53494-70-5		0.1	ug/l	U	0.1			CLP OLMO 3.2
NJL000069112	10/15/1997	W0901	BXO837	10/31/1997	Core Labs.	12010	A	Endrin ketone	53494-70-5		0.1	ug/l	U	0.1			CLP OLMO 3.2
NJL000069112	12/11/1997	F01MW	BXO877	1/23/1998	Core Labs.	12010	A	Endrin ketone	53494-70-5		0.1	ug/l	R	0.1			CLP SOW 3.2
NJL000069112	12/11/1997	G0101	BXO873	1/23/1998	Core Labs.	12010	A	Endrin ketone	53494-70-5	U	0.1	ug/l	R	0.1			CLP SOW 3.2
NJL000069112	12/11/1997	G0201S	BXO869	1/23/1998	Core Labs.	12010	A	Endrin ketone	53494-70-5		0.1	ug/l	R	0.1			CLP SOW 3.2
NJL000069112	12/11/1997	G020A	BXO871	1/23/1998	Core Labs.	12010	A	Endrin ketone	53494-70-5		0.1	ug/l	R	0.1			CLP SOW 3.2
NJL000069112	12/11/1997	G0301	BXO875	1/23/1998	Core Labs.	12010	A	Endrin ketone	53494-70-5		0.1	ug/l	R	0.1			CLP SOW 3.2
NJL000069112	12/12/1997	F02MW	BXO887	1/23/1998	Core Labs.	12010	A	Endrin ketone	53494-70-5		0.1	ug/l	U	0.1			CLP SOW 3.2
NJL000069112	12/12/1997	G0401	BXO881	1/23/1998	Core Labs.	12010	A	Endrin ketone	53494-70-5		0.1	ug/l	R	0.1			CLP SOW 3.2
NJL000069112	12/12/1997	G040A	BXO883	1/23/1998	Core Labs.	12010	A	Endrin ketone	53494-70-5		0.1	ug/l	R	0.1			CLP SOW 3.2
NJL000069112	12/12/1997	G0501	BXO885	1/23/1998	Core Labs.	12010	A	Endrin ketone	53494-70-5		0.1	ug/l	R	0.1			CLP SOW 3.2
NJL000069112	10/15/1997	D1201	BXL337	10/15/1997	Core Labs.	12010	A	m+p-Cresols	1319-77-3		0.1	mg/l	U	0.1			Mthd 1311
NJL000069112	10/15/1997	D1401	BXL338	10/15/1997	Core Labs.	12010	A	m+p-Cresols	1319-77-3		0.1	mg/l	U	0.1			Mthd 1311
NJL000069112	10/15/1997	W0102	BXO838	11/3/1997	Core Labs.	12010	A	Mercury	7439-97-6		0.1	ug/l	U	0.1			CLP ILMO 4.0
NJL000069112	10/15/1997	W0202	BXO839	11/3/1997	Core Labs.	12010	A	Mercury	7439-97-6		0.1	ug/l	U	0.1			CLP ILMO 4.0
NJL000069112	10/15/1997	W0302	BXO842	11/3/1997	Core Labs.	12010	A	Mercury	7439-97-6		0.1	ug/l	U	0.1			CLP ILMO 4.0
NJL000069112	10/15/1997	W0402	BXO840	11/3/1997	Core Labs.	12010	A	Mercury	7439-97-6		0.1	ug/l	U	0.1			CLP ILMO 4.0
NJL000069112	10/15/1997	W0601	BXO836	11/3/1997	Core Labs.	12010	A	Mercury	7439-97-6		0.1	ug/l	U	0.1			CLP ILMO 4.0
NJL000069112	10/15/1997	W0701	BXO841	11/3/1997	Core Labs.	12010	A	Mercury	7439-97-6		0.1	ug/l	U	0.1			CLP ILMO 4.0
NJL000069112	10/15/1997	W0901	BXO837	11/3/1997	Core Labs.	12010	A	Mercury	7439-97-6		0.1	ug/l	U	0.1			CLP ILMO 4.0

SRPID	SAMPDATE	SAMPNUM	LABID	DANALYZ	LABNAME	NLLABCERT	RESULTTYPE	ANALTPARAM	CAS	FILTUNFILT	CONC	CONUNITS	QAQUAL	MDL	QUANTYPE	QUANTLEVEL	ANLYS_MTHD
NJL000069112	12/11/1997	F01MW	BXO877	12/17/1997	Core Labs.	12010	A	Mercury	7439-97-6		0.1	ug/l	UJ	0.1			CLP ILMO 4.0
NJL000069112	12/11/1997	G0101	BXO873	12/17/1997	Core Labs.	12010	A	Mercury	7439-97-6	U	0.1	ug/l	UJ	0.1			CLP ILMO 4.0
NJL000069112	12/11/1997	G0201S	BXO869	12/17/1997	Core Labs.	12010	A	Mercury	7439-97-6		0.1	ug/l	UJ	0.1			CLP ILMO 4.0
NJL000069112	12/11/1997	G020A	BXO871	12/17/1997	Core Labs.	12010	A	Mercury	7439-97-6		0.1	ug/l	UJ	0.1			CLP ILMO 4.0
NJL000069112	12/11/1997	G020AF	BXO872	12/17/1997	Core Labs.	12010	A	Mercury	7439-97-6	F	0.1	ug/l	UJ	0.1			CLP ILMO 4.0
NJL000069112	12/11/1997	G0301	BXO875	12/17/1997	Core Labs.	12010	A	Mercury	7439-97-6		0.1	ug/l	UJ	0.1			CLP ILMO 4.0
NJL000069112	12/11/1997	G0301F	BXO876	12/17/1997	Core Labs.	12010	A	Mercury	7439-97-6	F	0.1	ug/l	UJ	0.1			CLP ILMO 4.0
NJL000069112	12/11/1997	G201D	BXO870	12/17/1997	Core Labs.	12010	A	Mercury	7439-97-6	F	0.1	ug/l	UJ	0.1			CLP ILMO 4.0
NJL000069112	12/12/1997	F02MW	BXO887	12/17/1997	Core Labs.	12010	A	Mercury	7439-97-6		0.1	ug/l	UJ	0.1			CLP ILMO 4.0
NJL000069112	12/12/1997	G0401	BXO881	12/17/1997	Core Labs.	12010	A	Mercury	7439-97-6		0.1	ug/l	UJ	0.1			CLP ILMO 4.0
NJL000069112	12/12/1997	G0401F	BXO882	12/17/1997	Core Labs.	12010	A	Mercury	7439-97-6	F	0.1	ug/l	UJ	0.1			CLP ILMO 4.0
NJL000069112	12/12/1997	G040A	BXO883	12/17/1997	Core Labs.	12010	A	Mercury	7439-97-6		0.1	ug/l	UJ	0.1			CLP ILMO 4.0
NJL000069112	12/12/1997	G040AF	BXO884	12/17/1997	Core Labs.	12010	A	Mercury	7439-97-6	F	0.1	ug/l	UJ	0.1			CLP ILMO 4.0
NJL000069112	12/12/1997	G0501	BXO885	12/17/1997	Core Labs.	12010	A	Mercury	7439-97-6		0.1	ug/l	UJ	0.1			CLP ILMO 4.0
NJL000069112	12/12/1997	G0501F	BXO886	12/17/1997	Core Labs.	12010	A	Mercury	7439-97-6	F	0.1	ug/l	UJ	0.1			CLP ILMO 4.0
NJL000069112	10/15/1997	D1201	BXL337	10/15/1997	Core Labs.	12010	A	Methyl ethyl ketone	78-93-3		0.1	mg/l	U	0.1			Mthd 1311
NJL000069112	10/15/1997	D1401	BXL338	10/15/1997	Core Labs.	12010	A	Methyl ethyl ketone	78-93-3		0.1	mg/l	U	0.1			Mthd 1311
NJL000069112	12/11/1997	G0101F	BXO874	5/24/1998	Core Labs.	12010	A	Nickel	7440-02-0	F	0.1	ug/l	J	0.1			CLP ILMO 4.0
NJL000069112	10/15/1997	D1201	BXL337	10/15/1997	Core Labs.	12010	A	o-Cresol	95-48-7		0.1	mg/l	U	0.1			Mthd 1311
NJL000069112	10/15/1997	D1401	BXL338	10/15/1997	Core Labs.	12010	A	o-Cresol	95-48-7		0.1	mg/l	U	0.1			Mthd 1311
NJL000069112	10/15/1997	D1201	BXL337	10/15/1997	Core Labs.	12010	A	Pyridine	110-86-1		0.1	mg/l	U	0.1			Mthd 1311
NJL000069112	10/15/1997	D1401	BXL338	10/15/1997	Core Labs.	12010	A	Pyridine	110-86-1		0.1	mg/l	U	0.1			Mthd 1311
NJL000069112	10/15/1997	D1201	BXL337	10/15/1997	Core Labs.	12010	A	Vinyl chloride	75-01-4		0.1	mg/l	U	0.1			Mthd 1311
NJL000069112	10/15/1997	D1401	BXL338	10/15/1997	Core Labs.	12010	A	Vinyl chloride	75-01-4		0.1	mg/l	U	0.1			Mthd 1311
NJL000069112	12/10/1997	D3001	BXL350	1/24/1998	Core Labs.	12010	A	Aroclor 1221	11104-28-2		0.11	mg/kg	R	0.11			SW846 M8081
NJL000069112	10/15/1997	D1701	BXL331	11/1/1997	Core Labs.	12010	A	Aroclor 1221	11104-28-2		0.13	mg/kg	U	0.13			SW846 8081
NJL000069112	10/15/1997	D1201	BXL337	10/15/1997	Core Labs.	12010	A	Lead	7439-92-1		0.18	mg/l	U	0.18			Mthd 1311
NJL000069112	10/15/1997	D1401	BXL338	10/15/1997	Core Labs.	12010	A	Lead	7439-92-1		0.18	mg/l	U	0.18			Mthd 1311
NJL000069112	10/15/1997	D1201	BXL334	11/1/1997	Core Labs.	12010	A	Toxaphene	8001-35-2		0.2	mg/kg	U	0.2			CLP SOW 3.2
NJL000069112	10/15/1997	D130A	BXL335	11/1/1997	Core Labs.	12010	A	Toxaphene	8001-35-2		0.21	mg/kg	U	0.21			CLP SOW 3.2
NJL000069112	10/15/1997	D1401	BXL333	11/1/1997	Core Labs.	12010	A	Toxaphene	8001-35-2		0.22	mg/kg	U	0.22			CLP SOW 3.2
NJL000069112	10/15/1997	D1201	BXL334	4/6/1998	Core Labs.	12010	A	Beryllium	7440-41-7		0.23	mg/kg	U	0.23			CLP SOW 4.0
NJL000069112	10/15/1997	D1301	BXL336	11/1/1997	Core Labs.	12010	A	Toxaphene	8001-35-2		0.23	mg/kg	U	0.23			CLP SOW 3.2
NJL000069112	12/10/1997	D300A	BXL351	1/24/1998	Core Labs.	12010	A	Toxaphene	8001-35-2		0.25	mg/kg	R	0.25			CLP SOW 3.2
NJL000069112	10/15/1997	D1801	BXL332	11/1/1997	Core Labs.	12010	A	Toxaphene	8001-35-2		0.26	mg/kg	U	0.26			CLP SOW 3.2
NJL000069112	12/10/1997	D3001	BXL350	1/24/1998	Core Labs.	12010	A	Toxaphene	8001-35-2		0.27	mg/kg	R	0.27			CLP SOW 3.2
NJL000069112	10/15/1997	D1701	BXL331	11/1/1997	Core Labs.	12010	A	Toxaphene	8001-35-2		0.34	mg/kg	U	0.34			SW846 8081
NJL000069112	10/15/1997	D1201	BXL334	11/5/1997	Core Labs.	12010	A	2-Methylnaphthalene	91-57-6		0.086	mg/kg	DJ	0.4			CLP SOW 3.2
NJL000069112	10/15/1997	D1201	BXL334	11/5/1997	Core Labs.	12010	A	Acenaphthene	83-32-9		0.13	mg/kg	DJ	0.4			CLP SOW 3.2
NJL000069112	10/15/1997	D1201	BXL334	11/5/1997	Core Labs.	12010	A	Acenaphthylene	208-96-8		0.11	mg/kg	DJ	0.4			CLP SOW 3.2
NJL000069112	10/15/1997	D1201	BXL334	4/6/1998	Core Labs.	12010	A	Anthracene	120-12-7		0.48	mg/kg	J	0.4			CLP SOW 4.0
NJL000069112	10/15/1997	D1201	BXL337	10/15/1997	Core Labs.	12010	A	Arsenic	7440-38-2		0.4	mg/l	U	0.4			Mthd 1311
NJL000069112	10/15/1997	D1401	BXL338	10/15/1997	Core Labs.	12010	A	Arsenic	7440-38-2		0.4	mg/l	U	0.4			Mthd 1311
NJL000069112	10/15/1997	D1201	BXL334	11/3/1997	Core Labs.	12010	A	Benzo(a)anthracene	56-55-3		0.7	mg/kg	DJ	0.4			CLP SOW 3.2
NJL000069112	10/15/1997	D1201	BXL334	11/3/1997	Core Labs.	12010	A	Benzo(a)pyrene	50-32-8		0.79	mg/kg	DJ	0.4			CLP SOW 3.2
NJL000069112	10/15/1997	D1201	BXL334	11/3/1997	Core Labs.	12010	A	Benzo(b)fluoranthene	205-99-2		0.58	mg/kg	DJ	0.4			CLP SOW 3.2
NJL000069112	10/15/1997	D1201	BXL334	11/3/1997	Core Labs.	12010	A	Benzo(ghi)perylene	191-24-2		0.4	mg/kg	DJ	0.4			CLP SOW 3.2
NJL000069112	10/15/1997	D1201	BXL334	11/3/1997	Core Labs.	12010	A	Benzo(k)fluoranthene	207-08-9		0.66	mg/kg	DJ	0.4			CLP SOW 3.2
NJL000069112	12/11/1997	F01MW	BXO877	5/24/1998	Core Labs.	12010	A	Beryllium	7440-41-7		0.4	ug/l	U	0.4			CLP ILMO 4.0
NJL000069112	12/11/1997	G0101	BXO873	5/24/1998	Core Labs.	12010	A	Beryllium	7440-41-7	U	0.4	ug/l	U	0.4			CLP ILMO 4.0
NJL000069112	12/11/1997	G0101F	BXO874	5/24/1998	Core Labs.	12010	A	Beryllium	7440-41-7	F	0.4	ug/l	U	0.4			CLP ILMO 4.0
NJL000069112	12/11/1997	G0201S	BXO869	5/24/1998	Core Labs.	12010	A	Beryllium	7440-41-7		0.4	ug/l	U	0.4			CLP ILMO 4.0
NJL000069112	12/11/1997	G020A	BXO871	5/24/1998	Core Labs.	12010	A	Beryllium	7440-41-7		0.4	ug/l	U	0.4			CLP ILMO 4.0
NJL000069112	12/11/1997	G020AF	BXO872	5/24/1998	Core Labs.	12010	A	Beryllium	7440-41-7	F	0.4	ug/l	U	0.4			CLP ILMO 4.0
NJL000069112	12/11/1997	G0301	BXO875	5/24/1998	Core Labs.	12010	A	Beryllium	7440-41-7		0.4	ug/l	U	0.4			CLP ILMO 4.0
NJL000069112	12/11/1997	G0301F	BXO876	5/24/1998	Core Labs.	12010	A	Beryllium	7440-41-7	F	0.4	ug/l	U	0.4			CLP ILMO 4.0
NJL000069112	12/11/1997	G201D	BXO870	5/24/1998	Core Labs.	12010	A	Beryllium	7440-41-7	F	0.4	ug/l	U	0.4			CLP ILMO 4.0
NJL000069112	12/12/1997	F02MW	BXO887	5/24/1998	Core Labs.	12010	A	Beryllium	7440-41-7		0.4	ug/l	U	0.4			CLP ILMO 4.0
NJL000069112	12/12/1997	G0401	BXO881	5/24/1998	Core Labs.	12010	A	Beryllium	7440-41-7		0.4	ug/l	U	0.4			CLP ILMO 4.0

SRPID	SAMPDATE	SAMPNUM	LABID	DANALYZ	LABNAME	NLLABCERT	RESULTTYPE	ANALTPARAM	CAS	FILTUNFILT	CONC	CONUNITS	QAQUAL	MDL	QUANTYPE	QUANTLEVEL	ANLYS_MTHD
NJL000069112	12/12/1997	G0401F	BXO882	5/24/1998	Core Labs.	12010	A	Beryllium	7440-41-7	F	0.4	ug/l	U	0.4			CLP ILMO 4.0
NJL000069112	12/12/1997	G040A	BXO883	5/24/1998	Core Labs.	12010	A	Beryllium	7440-41-7		0.4	ug/l	U	0.4			CLP ILMO 4.0
NJL000069112	12/12/1997	G040AF	BXO884	5/24/1998	Core Labs.	12010	A	Beryllium	7440-41-7	F	0.4	ug/l	U	0.4			CLP ILMO 4.0
NJL000069112	12/12/1997	G0501	BXO885	5/24/1998	Core Labs.	12010	A	Beryllium	7440-41-7		0.4	ug/l	U	0.4			CLP ILMO 4.0
NJL000069112	12/12/1997	G0501F	BXO886	5/24/1998	Core Labs.	12010	A	Beryllium	7440-41-7	F	0.4	ug/l	U	0.4			CLP ILMO 4.0
NJL000069112	10/15/1997	D1201	BXL334	11/3/1997	Core Labs.	12010	A	bis(2-Ethylhexyl)phthal	117-81-7		2.8	mg/kg	DJ	0.4			CLP SOW 3.2
NJL000069112	10/15/1997	D1201	BXL334	11/3/1997	Core Labs.	12010	A	Chrysene	218-01-9		0.93	mg/kg		0.4			CLP SOW 3.2
NJL000069112	10/15/1997	D1201	BXL334	11/3/1997	Core Labs.	12010	A	Di-n-butyl phthalate	84-74-2		0.052	mg/kg	DJ	0.4			CLP SOW 3.2
NJL000069112	10/15/1997	D1201	BXL334	11/3/1997	Core Labs.	12010	A	Di-n-octyl phthalate	117-84-0		0.047	mg/kg	DJ	0.4			CLP SOW 3.2
NJL000069112	10/15/1997	D1201	BXL334	11/3/1997	Core Labs.	12010	A	Dibenzo(a,h)anthracen	53-70-3		0.21	mg/kg	DJ	0.4			CLP SOW 3.2
NJL000069112	10/15/1997	D1201	BXL334	11/3/1997	Core Labs.	12010	A	Dibenzofuran	132-64-9		0.093	mg/kg	DJ	0.4			CLP SOW 3.2
NJL000069112	10/15/1997	D1201	BXL334	11/3/1997	Core Labs.	12010	A	Fluoranthene	206-44-0		0.75	mg/kg	DJ	0.4			CLP SOW 3.2
NJL000069112	10/15/1997	D1201	BXL334	11/3/1997	Core Labs.	12010	A	Fluorene	86-73-7		0.13	mg/kg	DJ	0.4			CLP SOW 3.2
NJL000069112	10/15/1997	D1201	BXL334	11/5/1997	Core Labs.	12010	A	Indeno(1,2,3-c,d)pyren	193-39-5		0.4	mg/kg	DJ	0.4			CLP SOW 3.2
NJL000069112	10/15/1997	D1201	BXL334	11/3/1997	Core Labs.	12010	A	Naphthalene	91-20-3		0.072	mg/kg	DJ	0.4			CLP SOW 3.2
NJL000069112	10/15/1997	D1201	BXL334	11/3/1997	Core Labs.	12010	A	Phenanthrene	85-01-8		0.97	mg/kg	DJ	0.4			CLP SOW 3.2
NJL000069112	10/15/1997	D1201	BXL334	11/3/1997	Core Labs.	12010	A	Pyrene	129-00-0		0.93	mg/kg	DJ	0.4			CLP SOW 3.2
NJL000069112	10/15/1997	D1201	BXL337	10/15/1997	Core Labs.	12010	A	Selenium	7782-49-2		0.4	mg/l	U	0.4			Mthd 1311
NJL000069112	10/15/1997	D1401	BXL338	10/15/1997	Core Labs.	12010	A	Selenium	7782-49-2		0.4	mg/l	U	0.4			Mthd 1311
NJL000069112	10/15/1997	D1401	BXL333	11/5/1997	Core Labs.	12010	A	2-Methylnaphthalene	91-57-6		0.43	mg/kg	DJ	0.41			CLP SOW 3.2
NJL000069112	10/15/1997	D1401	BXL333	11/5/1997	Core Labs.	12010	A	Acenaphthene	83-32-9		0.15	mg/kg	DJ	0.41			CLP SOW 3.2
NJL000069112	10/15/1997	D1401	BXL333	11/5/1997	Core Labs.	12010	A	Acenaphthylene	208-96-8		1.1	mg/kg	DJ	0.41			CLP SOW 3.2
NJL000069112	10/15/1997	D1401	BXL333	4/6/1998	Core Labs.	12010	A	Anthracene	120-12-7		0.5	mg/kg	J	0.41			CLP SOW 4.0
NJL000069112	10/15/1997	D1401	BXL333	11/5/1997	Core Labs.	12010	A	Benzo(a)anthracene	56-55-3		1.2	mg/kg	DJ	0.41			CLP SOW 3.2
NJL000069112	10/15/1997	D1401	BXL333	11/5/1997	Core Labs.	12010	A	Benzo(a)pyrene	50-32-8		2.2	mg/kg	DJ	0.41			CLP SOW 3.2
NJL000069112	10/15/1997	D1401	BXL333	11/5/1997	Core Labs.	12010	A	Benzo(b)fluoranthene	205-99-2		1.9	mg/kg	DJ	0.41			CLP SOW 3.2
NJL000069112	10/15/1997	D1701	BXL331	10/31/1997	Core Labs.	12010	A	Benzo(b)fluoranthene			4.4	mg/kg	DJ	0.41			CLP OLMO 3.0
NJL000069112	10/15/1997	D1401	BXL333	11/5/1997	Core Labs.	12010	A	Benzo(ghi)perylene	191-24-2		1.2	mg/kg	DJ	0.41			CLP SOW 3.2
NJL000069112	10/15/1997	D1401	BXL333	11/5/1997	Core Labs.	12010	A	Benzo(k)fluoranthene	207-08-9		1.7	mg/kg	DJ	0.41			CLP SOW 3.2
NJL000069112	10/15/1997	D1401	BXL333	11/5/1997	Core Labs.	12010	A	bis(2-Ethylhexyl)phthal	117-81-7		0.72	mg/kg	DJ	0.41			CLP SOW 3.2
NJL000069112	10/15/1997	D1401	BXL333	11/5/1997	Core Labs.	12010	A	Chrysene	218-01-9		2	mg/kg	DJ	0.41			CLP SOW 3.2
NJL000069112	10/15/1997	D1401	BXL333	11/5/1997	Core Labs.	12010	A	Di-n-butyl phthalate	84-74-2		1.2	mg/kg	DJ	0.41			CLP SOW 3.2
NJL000069112	10/15/1997	D1401	BXL333	11/5/1997	Core Labs.	12010	A	Dibenzo(a,h)anthracen	53-70-3		0.61	mg/kg	DJ	0.41			CLP SOW 3.2
NJL000069112	10/15/1997	D1401	BXL333	11/5/1997	Core Labs.	12010	A	Fluoranthene	206-44-0		2.4	mg/kg	DJ	0.41			CLP SOW 3.2
NJL000069112	10/15/1997	D1401	BXL333	11/5/1997	Core Labs.	12010	A	Fluorene	86-73-7		0.26	mg/kg	DJ	0.41			CLP SOW 3.2
NJL000069112	10/15/1997	D1401	BXL333	11/5/1997	Core Labs.	12010	A	Indeno(1,2,3-c,d)pyren	193-39-5		1.3	mg/kg	DJ	0.41			CLP SOW 3.2
NJL000069112	10/15/1997	D1401	BXL333	11/5/1997	Core Labs.	12010	A	Naphthalene	91-20-3		0.5	mg/kg	DJ	0.41			CLP SOW 3.2
NJL000069112	10/15/1997	D1401	BXL333	11/5/1997	Core Labs.	12010	A	Phenanthrene	85-01-8		0.94	mg/kg	DJ	0.41			CLP SOW 3.2
NJL000069112	10/15/1997	D1401	BXL333	11/5/1997	Core Labs.	12010	A	Pyrene	129-00-0		3.2	mg/kg	DJ	0.41			CLP SOW 3.2
NJL000069112	10/15/1997	D130A	BXL335	11/5/1997	Core Labs.	12010	A	1,2,4-Trichlorobenzene	120-82-1		0.43	mg/kg	U	0.43			CLP SOW 3.2
NJL000069112	10/15/1997	D130A	BXL335	11/5/1997	Core Labs.	12010	A	1,2-Dichlorobenzene	95-50-1		0.43	mg/kg	U	0.43			CLP SOW 3.2
NJL000069112	10/15/1997	D130A	BXL335	11/5/1997	Core Labs.	12010	A	1,3-Dichlorobenzene	541-73-1		0.43	mg/kg	U	0.43			CLP SOW 3.2
NJL000069112	10/15/1997	D130A	BXL335	11/5/1997	Core Labs.	12010	A	1,4-Dichlorobenzene	106-46-7		0.43	mg/kg	U	0.43			CLP SOW 3.2
NJL000069112	10/15/1997	D130A	BXL335	11/5/1997	Core Labs.	12010	A	2,2'-oxybis(1-chloropro	108-60-1		0.43	mg/kg	U	0.43			CLP SOW 3.2
NJL000069112	10/15/1997	D130A	BXL335	11/5/1997	Core Labs.	12010	A	2,4,6-Trichlorophenol	88-06-2		0.43	mg/kg	U	0.43			CLP SOW 3.2
NJL000069112	10/15/1997	D130A	BXL335	11/5/1997	Core Labs.	12010	A	2,4-Dichlorophenol	120-83-2		0.43	mg/kg	U	0.43			CLP SOW 3.2
NJL000069112	10/15/1997	D130A	BXL335	11/5/1997	Core Labs.	12010	A	2,4-Dimethylphenol	105-67-9		0.43	mg/kg	U	0.43			CLP SOW 3.2
NJL000069112	10/15/1997	D130A	BXL335	11/5/1997	Core Labs.	12010	A	2,4-Dinitrotoluene	121-14-2		0.43	mg/kg	U	0.43			CLP SOW 3.2
NJL000069112	10/15/1997	D130A	BXL335	11/5/1997	Core Labs.	12010	A	2,6-Dinitrotoluene	606-20-2		0.43	mg/kg	U	0.43			CLP SOW 3.2
NJL000069112	10/15/1997	D130A	BXL335	11/5/1997	Core Labs.	12010	A	2-Chloronaphthalene	91-58-7		0.43	mg/kg	U	0.43			CLP SOW 3.2
NJL000069112	10/15/1997	D130A	BXL335	11/5/1997	Core Labs.	12010	A	2-Chlorophenol	95-57-8		0.43	mg/kg	U	0.43			CLP SOW 3.2
NJL000069112	10/15/1997	D130A	BXL335	11/5/1997	Core Labs.	12010	A	2-Methylphenol	95-48-7		0.43	mg/kg	U	0.43			CLP SOW 3.2
NJL000069112	10/15/1997	D130A	BXL335	11/5/1997	Core Labs.	12010	A	2-Nitrophenol	88-75-5		0.43	mg/kg	U	0.43			CLP SOW 3.2
NJL000069112	10/15/1997	D130A	BXL335	11/5/1997	Core Labs.	12010	A	3,3'-Dichlorobenzidine	91-94-1		0.43	mg/kg	U	0.43			CLP SOW 3.2
NJL000069112	10/15/1997	D130A	BXL335	11/5/1997	Core Labs.	12010	A	4-Bromophenyl phenyl	101-55-3		0.43	mg/kg	U	0.43			CLP SOW 3.2
NJL000069112	10/15/1997	D130A	BXL335	11/5/1997	Core Labs.	12010	A	4-Chloroaniline	106-47-8		0.43	mg/kg	U	0.43			CLP SOW 3.2
NJL000069112	10/15/1997	D130A	BXL335	11/5/1997	Core Labs.	12010	A	4-Chlorophenyl phenyl	7005-72-3		0.43	mg/kg	U	0.43			CLP SOW 3.2
NJL000069112	10/15/1997	D130A	BXL335	11/5/1997	Core Labs.	12010	A	4-Methylphenol	106-44-5		0.43	mg/kg	U	0.43			CLP SOW 3.2
NJL000069112	10/15/1997	D130A	BXL335	11/5/1997	Core Labs.	12010	A	bis(2-Chloroethoxy)me	111-91-1		0.43	mg/kg	U	0.43			CLP SOW 3.2

SRPID	SAMPDATE	SAMPNUM	LABID	DANALYZ	LABNAME	NLLABCERT	RESULTTYPE	ANALTPARAM	CAS	FILTUNFILT	CONC	CONUNITS	QAQUAL	MDL	QUANTYPE	QUANTLEVEL	ANLYS_MTHD
NJL000069112	10/15/1997	D130A	BXL335	11/5/1997	Core Labs.	12010	A	bis(2-Chloroethyl) ethe	111-44-4		0.43	mg/kg	U	0.43			CLP SOW 3.2
NJL000069112	10/15/1997	D130A	BXL335	11/5/1997	Core Labs.	12010	A	Carbazole	86-74-8		0.43	mg/kg	U	0.43			CLP SOW 3.2
NJL000069112	10/15/1997	D130A	BXL335	11/5/1997	Core Labs.	12010	A	Di-n-octyl phthalate	117-84-0		0.43	mg/kg	U	0.43			CLP SOW 3.2
NJL000069112	10/15/1997	D130A	BXL335	11/5/1997	Core Labs.	12010	A	Diethyl phthalate	84-66-2		0.43	mg/kg	U	0.43			CLP SOW 3.2
NJL000069112	10/15/1997	D130A	BXL335	11/5/1997	Core Labs.	12010	A	Dimethyl phthalate	131-11-3		0.43	mg/kg	U	0.43			CLP SOW 3.2
NJL000069112	10/15/1997	D130A	BXL335	11/5/1997	Core Labs.	12010	A	Hexachlorobenzene	118-74-1		0.43	mg/kg	U	0.43			CLP SOW 3.2
NJL000069112	10/15/1997	D130A	BXL335	11/5/1997	Core Labs.	12010	A	Hexachlorobutadiene	87-68-3		0.43	mg/kg	U	0.43			CLP SOW 3.2
NJL000069112	10/15/1997	D130A	BXL335	11/5/1997	Core Labs.	12010	A	Hexachlorocyclopentad	77-47-4		0.43	mg/kg	U	0.43			CLP SOW 3.2
NJL000069112	10/15/1997	D130A	BXL335	11/5/1997	Core Labs.	12010	A	Hexachloroethane	67-72-1		0.43	mg/kg	U	0.43			CLP SOW 3.2
NJL000069112	10/15/1997	D130A	BXL335	11/5/1997	Core Labs.	12010	A	Isophorone	78-59-1		0.43	mg/kg	U	0.43			CLP SOW 3.2
NJL000069112	10/15/1997	D130A	BXL335	11/5/1997	Core Labs.	12010	A	N-Nitrosodi-n-propylam	621-64-7		0.43	mg/kg	U	0.43			CLP SOW 3.2
NJL000069112	10/15/1997	D130A	BXL335	11/5/1997	Core Labs.	12010	A	N-Nitrosodiphenylamin	86-30-6		0.43	mg/kg	U	0.43			CLP SOW 3.2
NJL000069112	10/15/1997	D130A	BXL335	11/5/1997	Core Labs.	12010	A	Nitrobenzene	98-95-3		0.43	mg/kg	U	0.43			CLP SOW 3.2
NJL000069112	10/15/1997	D130A	BXL335	11/5/1997	Core Labs.	12010	A	p-Chloro-m-cresol	59-50-7		0.43	mg/kg	U	0.43			CLP SOW 3.2
NJL000069112	10/15/1997	D130A	BXL335	11/5/1997	Core Labs.	12010	A	Phenol	108-95-2		0.43	mg/kg	U	0.43			CLP SOW 3.2
NJL000069112	10/15/1997	D130A	BXL335	11/5/1997	Core Labs.	12010	A	2-Methylnaphthalene	91-57-6		0.034	mg/kg	J	0.44			CLP SOW 3.2
NJL000069112	10/15/1997	D130A	BXL335	11/5/1997	Core Labs.	12010	A	Acenaphthene	83-32-9		0.44	mg/kg	U	0.44			CLP SOW 3.2
NJL000069112	10/15/1997	D130A	BXL335	11/5/1997	Core Labs.	12010	A	Acenaphthylene	208-96-8		0.44	mg/kg	U	0.44			CLP SOW 3.2
NJL000069112	10/15/1997	D130A	BXL335	4/6/1998	Core Labs.	12010	A	Anthracene	120-12-7		0.13	mg/kg	J	0.44			CLP SOW 4.0
NJL000069112	10/15/1997	D130A	BXL335	11/5/1997	Core Labs.	12010	A	Benzo(a)anthracene	56-55-3		0.44	mg/kg	U	0.44			CLP SOW 3.2
NJL000069112	10/15/1997	D130A	BXL335	11/5/1997	Core Labs.	12010	A	Benzo(a)pyrene	50-32-8		0.46	mg/kg	J	0.44			CLP SOW 3.2
NJL000069112	10/15/1997	D130A	BXL335	11/5/1997	Core Labs.	12010	A	Benzo(b)fluoranthene	205-99-2		0.44	mg/kg	U	0.44			CLP SOW 3.2
NJL000069112	10/15/1997	D130A	BXL335	11/5/1997	Core Labs.	12010	A	Benzo(ghi)perylene	191-24-2		0.38	mg/kg	J	0.44			CLP SOW 3.2
NJL000069112	10/15/1997	D130A	BXL335	11/5/1997	Core Labs.	12010	A	Benzo(k)fluoranthene	207-08-9		0.37	mg/kg	J	0.44			CLP SOW 3.2
NJL000069112	10/15/1997	D130A	BXL335	11/5/1997	Core Labs.	12010	A	bis(2-Ethylhexyl)phthal	117-81-7		1.1	mg/kg	J	0.44			CLP SOW 3.2
NJL000069112	10/15/1997	D130A	BXL335	11/5/1997	Core Labs.	12010	A	Butyl benzyl phthalate	85-68-7		0.04	mg/kg	J	0.44			CLP SOW 3.2
NJL000069112	10/15/1997	D130A	BXL335	11/5/1997	Core Labs.	12010	A	Chrysene	218-01-9		0.51	mg/kg	J	0.44			CLP SOW 3.2
NJL000069112	10/15/1997	D130A	BXL335	11/5/1997	Core Labs.	12010	A	Di-n-butyl phthalate	84-74-2		0.44	mg/kg	U	0.44			CLP SOW 3.2
NJL000069112	10/15/1997	D130A	BXL335	11/5/1997	Core Labs.	12010	A	Dibenzo(a,h)anthracen	53-70-3		0.15	mg/kg	J	0.44			CLP SOW 3.2
NJL000069112	10/15/1997	D130A	BXL335	11/5/1997	Core Labs.	12010	A	Dibenzofuran	132-64-9		0.44	mg/kg	U	0.44			CLP SOW 3.2
NJL000069112	10/15/1997	D130A	BXL335	11/5/1997	Core Labs.	12010	A	Fluoranthene	206-44-0		0.44	mg/kg	U	0.44			CLP SOW 3.2
NJL000069112	10/15/1997	D130A	BXL335	11/5/1997	Core Labs.	12010	A	Fluorene	86-73-7		0.035	mg/kg	J	0.44			CLP SOW 3.2
NJL000069112	10/15/1997	D130A	BXL335	11/5/1997	Core Labs.	12010	A	Indeno(1,2,3-c,d)pyren	193-39-5		0.34	mg/kg	J	0.44			CLP SOW 3.2
NJL000069112	10/15/1997	D130A	BXL335	11/5/1997	Core Labs.	12010	A	Naphthalene	91-20-3		0.48	mg/kg	J	0.44			CLP SOW 3.2
NJL000069112	10/15/1997	D130A	BXL335	11/5/1997	Core Labs.	12010	A	Phenanthrene	85-01-8		0.44	mg/kg	U	0.44			CLP SOW 3.2
NJL000069112	10/15/1997	D130A	BXL335	11/5/1997	Core Labs.	12010	A	Pyrene	129-00-0		0.44	mg/kg	U	0.44			CLP SOW 3.2
NJL000069112	10/15/1997	D1301	BXL336	11/5/1997	Core Labs.	12010	A	1,2,4-Trichlorobenzene	120-82-1		0.45	mg/kg	U	0.45			CLP SOW 3.2
NJL000069112	10/15/1997	D1301	BXL336	11/5/1997	Core Labs.	12010	A	1,2-Dichlorobenzene	95-50-1		0.45	mg/kg	U	0.45			CLP SOW 3.2
NJL000069112	10/15/1997	D1301	BXL336	11/5/1997	Core Labs.	12010	A	1,3-Dichlorobenzene	541-73-1		0.45	mg/kg	U	0.45			CLP SOW 3.2
NJL000069112	10/15/1997	D1301	BXL336	11/5/1997	Core Labs.	12010	A	1,4-Dichlorobenzene	106-46-7		0.45	mg/kg	U	0.45			CLP SOW 3.2
NJL000069112	10/15/1997	D1301	BXL336	11/5/1997	Core Labs.	12010	A	2,2'-oxybis(1-chloropro	108-60-1		0.45	mg/kg	U	0.45			CLP SOW 3.2
NJL000069112	10/15/1997	D1301	BXL336	11/5/1997	Core Labs.	12010	A	2,4,6-Trichlorophenol	88-06-2		0.45	mg/kg	U	0.45			CLP SOW 3.2
NJL000069112	10/15/1997	D1301	BXL336	11/5/1997	Core Labs.	12010	A	2,4-Dichlorophenol	120-83-2		0.45	mg/kg	U	0.45			CLP SOW 3.2
NJL000069112	10/15/1997	D1301	BXL336	11/5/1997	Core Labs.	12010	A	2,4-Dimethylphenol	105-67-9		0.45	mg/kg	U	0.45			CLP SOW 3.2
NJL000069112	10/15/1997	D1301	BXL336	11/5/1997	Core Labs.	12010	A	2,4-Dinitrotoluene	121-14-2		0.45	mg/kg	U	0.45			CLP SOW 3.2
NJL000069112	10/15/1997	D1301	BXL336	11/5/1997	Core Labs.	12010	A	2,6-Dinitrotoluene	606-20-2		0.45	mg/kg	U	0.45			CLP SOW 3.2
NJL000069112	10/15/1997	D1301	BXL336	11/5/1997	Core Labs.	12010	A	2-Chloronaphthalene	91-58-7		0.45	mg/kg	U	0.45			CLP SOW 3.2
NJL000069112	10/15/1997	D1301	BXL336	11/5/1997	Core Labs.	12010	A	2-Chlorophenol	95-57-8		0.45	mg/kg	U	0.45			CLP SOW 3.2
NJL000069112	10/15/1997	D1301	BXL336	11/5/1997	Core Labs.	12010	A	2-Methylnaphthalene	91-57-6		0.087	mg/kg	J	0.45			CLP SOW 3.2
NJL000069112	10/15/1997	D1301	BXL336	11/5/1997	Core Labs.	12010	A	2-Methylphenol	95-48-7		0.45	mg/kg	U	0.45			CLP SOW 3.2
NJL000069112	10/15/1997	D1301	BXL336	11/5/1997	Core Labs.	12010	A	2-Nitrophenol	88-75-5		0.45	mg/kg	U	0.45			CLP SOW 3.2
NJL000069112	10/15/1997	D1301	BXL336	11/5/1997	Core Labs.	12010	A	3,3'-Dichlorobenzidine	91-94-1		0.45	mg/kg	U	0.45			CLP SOW 3.2
NJL000069112	10/15/1997	D1301	BXL336	11/5/1997	Core Labs.	12010	A	4-Bromophenyl phenyl	101-55-3		0.45	mg/kg	U	0.45			CLP SOW 3.2
NJL000069112	10/15/1997	D1301	BXL336	11/5/1997	Core Labs.	12010	A	4-Chloroaniline	106-47-8		0.45	mg/kg	U	0.45			CLP SOW 3.2
NJL000069112	10/15/1997	D1301	BXL336	11/5/1997	Core Labs.	12010	A	4-Chlorophenyl phenyl	7005-72-3		0.45	mg/kg	U	0.45			CLP SOW 3.2
NJL000069112	10/15/1997	D1301	BXL336	11/5/1997	Core Labs.	12010	A	4-Methylphenol	106-44-5		0.45	mg/kg	U	0.45			CLP SOW 3.2
NJL000069112	10/15/1997	D1301	BXL336	11/5/1997	Core Labs.	12010	A	Acenaphthene	83-32-9		0.26	mg/kg	J	0.45			CLP SOW 3.2
NJL000069112	10/15/1997	D1301	BXL336	11/5/1997	Core Labs.	12010	A	Acenaphthylene	208-96-8		0.12	mg/kg	J	0.45			CLP SOW 3.2
NJL000069112	10/15/1997	D1301	BXL336	4/6/1998	Core Labs.	12010	A	Anthracene	120-12-7		0.39	mg/kg	J	0.45			CLP SOW 4.0

SRPID	SAMPDATE	SAMPNUM	LABID	DANALYZ	LABNAME	NLLABCERT	RESULTTYPE	ANALTPARAM	CAS	FILTUNFILT	CONC	CONUNITS	QAQUAL	MDL	QUANTYPE	QUANTLEVEL	ANLYS_MTHD
NJL000069112	10/15/1997	D1301	BXL336	11/5/1997	Core Labs.	12010	A	Benzo(a)anthracene	56-55-3		0.73	mg/kg	J	0.45			CLP SOW 3.2
NJL000069112	10/15/1997	D1301	BXL336	11/5/1997	Core Labs.	12010	A	Benzo(a)pyrene	50-32-8		0.81	mg/kg	J	0.45			CLP SOW 3.2
NJL000069112	10/15/1997	D1301	BXL336	11/5/1997	Core Labs.	12010	A	Benzo(b)fluoranthene	205-99-2		0.72	mg/kg	J	0.45			CLP SOW 3.2
NJL000069112	10/15/1997	D1301	BXL336	11/5/1997	Core Labs.	12010	A	Benzo(ghi)perylene	191-24-2		0.57	mg/kg	J	0.45			CLP SOW 3.2
NJL000069112	10/15/1997	D1301	BXL336	11/5/1997	Core Labs.	12010	A	Benzo(k)fluoranthene	207-08-9		0.55	mg/kg	J	0.45			CLP SOW 3.2
NJL000069112	10/15/1997	D1301	BXL336	11/5/1997	Core Labs.	12010	A	bis(2-Chloroethoxy)me	111-91-1		0.45	mg/kg	U	0.45			CLP SOW 3.2
NJL000069112	10/15/1997	D1301	BXL336	11/5/1997	Core Labs.	12010	A	bis(2-Chloroethyl) ethe	111-44-4		0.45	mg/kg	U	0.45			CLP SOW 3.2
NJL000069112	10/15/1997	D1301	BXL336	11/5/1997	Core Labs.	12010	A	bis(2-Ethylhexyl)phthal	117-81-7		0.98	mg/kg	J	0.45			CLP SOW 3.2
NJL000069112	10/15/1997	D1301	BXL336	11/5/1997	Core Labs.	12010	A	Butyl benzyl phthalate	85-68-7		0.45	mg/kg	U	0.45			CLP SOW 3.2
NJL000069112	10/15/1997	D1301	BXL336	11/5/1997	Core Labs.	12010	A	Carbazole	86-74-8		0.11	mg/kg	J	0.45			CLP SOW 3.2
NJL000069112	10/15/1997	D1301	BXL336	11/5/1997	Core Labs.	12010	A	Chrysene	218-01-9		1	mg/kg	J	0.45			CLP SOW 3.2
NJL000069112	10/15/1997	D1301	BXL336	11/5/1997	Core Labs.	12010	A	Di-n-butyl phthalate	84-74-2		0.048	mg/kg	J	0.45			CLP SOW 3.2
NJL000069112	10/15/1997	D1301	BXL336	11/5/1997	Core Labs.	12010	A	Di-n-octyl phthalate	117-84-0		0.45	mg/kg	U	0.45			CLP SOW 3.2
NJL000069112	10/15/1997	D1301	BXL336	11/5/1997	Core Labs.	12010	A	Dibenzo(a,h)anthracen	53-70-3		0.24	mg/kg	J	0.45			CLP SOW 3.2
NJL000069112	10/15/1997	D1301	BXL336	11/5/1997	Core Labs.	12010	A	Dibenzofuran	132-64-9		0.096	mg/kg	J	0.45			CLP SOW 3.2
NJL000069112	10/15/1997	D1301	BXL336	11/5/1997	Core Labs.	12010	A	Diethyl phthalate	84-66-2		0.45	mg/kg	U	0.45			CLP SOW 3.2
NJL000069112	10/15/1997	D1301	BXL336	11/5/1997	Core Labs.	12010	A	Dimethyl phthalate	131-11-3		0.45	mg/kg	U	0.45			CLP SOW 3.2
NJL000069112	10/15/1997	D1301	BXL336	11/5/1997	Core Labs.	12010	A	Fluoranthene	206-44-0		0.6	mg/kg	J	0.45			CLP SOW 3.2
NJL000069112	10/15/1997	D1301	BXL336	11/5/1997	Core Labs.	12010	A	Fluorene	86-73-7		0.21	mg/kg	J	0.45			CLP SOW 3.2
NJL000069112	10/15/1997	D1301	BXL336	11/5/1997	Core Labs.	12010	A	Hexachlorobenzene	118-74-1		0.45	mg/kg	U	0.45			CLP SOW 3.2
NJL000069112	10/15/1997	D1301	BXL336	11/5/1997	Core Labs.	12010	A	Hexachlorobutadiene	87-68-3		0.45	mg/kg	U	0.45			CLP SOW 3.2
NJL000069112	10/15/1997	D1301	BXL336	11/5/1997	Core Labs.	12010	A	Hexachlorocyclopentad	77-47-4		0.45	mg/kg	U	0.45			CLP SOW 3.2
NJL000069112	10/15/1997	D1301	BXL336	11/5/1997	Core Labs.	12010	A	Hexachloroethane	67-72-1		0.45	mg/kg	U	0.45			CLP SOW 3.2
NJL000069112	10/15/1997	D1301	BXL336	11/5/1997	Core Labs.	12010	A	Indeno(1,2,3-c,d)pyren	193-39-5		0.56	mg/kg	J	0.45			CLP SOW 3.2
NJL000069112	10/15/1997	D1301	BXL336	11/5/1997	Core Labs.	12010	A	Isophorone	78-59-1		0.45	mg/kg	U	0.45			CLP SOW 3.2
NJL000069112	10/15/1997	D1301	BXL336	11/5/1997	Core Labs.	12010	A	N-Nitrosodi-n-propylam	621-64-7		0.45	mg/kg	U	0.45			CLP SOW 3.2
NJL000069112	10/15/1997	D1301	BXL336	11/5/1997	Core Labs.	12010	A	N-Nitrosodiphenylamin	86-30-6		0.45	mg/kg	U	0.45			CLP SOW 3.2
NJL000069112	10/15/1997	D1301	BXL336	11/5/1997	Core Labs.	12010	A	Naphthalene	91-20-3		0.45	mg/kg	U	0.45			CLP SOW 3.2
NJL000069112	10/15/1997	D1301	BXL336	11/5/1997	Core Labs.	12010	A	Nitrobenzene	98-95-3		0.45	mg/kg	U	0.45			CLP SOW 3.2
NJL000069112	10/15/1997	D1301	BXL336	11/5/1997	Core Labs.	12010	A	p-Chloro-m-cresol	59-50-7		0.45	mg/kg	U	0.45			CLP SOW 3.2
NJL000069112	10/15/1997	D1301	BXL336	11/5/1997	Core Labs.	12010	A	Phenanthrene	85-01-8		1.3	mg/kg	J	0.45			CLP SOW 3.2
NJL000069112	10/15/1997	D1301	BXL336	11/5/1997	Core Labs.	12010	A	Phenol	108-95-2		0.45	mg/kg	U	0.45			CLP SOW 3.2
NJL000069112	10/15/1997	D1301	BXL336	11/5/1997	Core Labs.	12010	A	Pyrene	129-00-0		0.62	mg/kg	J	0.45			CLP SOW 3.2
NJL000069112	12/10/1997	D300A	BXL351	1/8/1998	Core Labs.	12010	A	1,2,4-Trichlorobenzene	120-82-1		0.49	mg/kg	U	0.49			CLP SOW 3.2
NJL000069112	12/10/1997	D300A	BXL351	1/8/1998	Core Labs.	12010	A	1,2-Dichlorobenzene	95-50-1		0.49	mg/kg	U	0.49			CLP SOW 3.2
NJL000069112	12/10/1997	D300A	BXL351	1/8/1998	Core Labs.	12010	A	1,3-Dichlorobenzene	541-73-1		0.49	mg/kg	U	0.49			CLP SOW 3.2
NJL000069112	12/10/1997	D300A	BXL351	1/8/1998	Core Labs.	12010	A	1,4-Dichlorobenzene	106-46-7		0.49	mg/kg	U	0.49			CLP SOW 3.2
NJL000069112	12/10/1997	D300A	BXL351	1/8/1998	Core Labs.	12010	A	2,2'-oxybis(1-chloropro	108-60-1		0.49	mg/kg	U	0.49			CLP SOW 3.2
NJL000069112	12/10/1997	D300A	BXL351	1/8/1998	Core Labs.	12010	A	2,4,6-Trichlorophenol	88-06-2		0.49	mg/kg	U	0.49			CLP SOW 3.2
NJL000069112	12/10/1997	D300A	BXL351	1/8/1998	Core Labs.	12010	A	2,4-Dichlorophenol	120-83-2		0.49	mg/kg	U	0.49			CLP SOW 3.2
NJL000069112	12/10/1997	D300A	BXL351	1/8/1998	Core Labs.	12010	A	2,4-Dimethylphenol	105-67-9		0.49	mg/kg	U	0.49			CLP SOW 3.2
NJL000069112	12/10/1997	D300A	BXL351	1/8/1998	Core Labs.	12010	A	2,4-Dinitrotoluene	121-14-2		0.49	mg/kg	U	0.49			CLP SOW 3.2
NJL000069112	12/10/1997	D300A	BXL351	1/8/1998	Core Labs.	12010	A	2,6-Dinitrotoluene	606-20-2		0.49	mg/kg	U	0.49			CLP SOW 3.2
NJL000069112	12/10/1997	D300A	BXL351	1/8/1998	Core Labs.	12010	A	2-Chloronaphthalene	91-58-7		0.49	mg/kg	U	0.49			CLP SOW 3.2
NJL000069112	12/10/1997	D300A	BXL351	1/8/1998	Core Labs.	12010	A	2-Chlorophenol	95-57-8		0.49	mg/kg	U	0.49			CLP SOW 3.2
NJL000069112	12/10/1997	D300A	BXL351	1/8/1998	Core Labs.	12010	A	2-Methylnaphthalene	91-57-6		0.026	mg/kg	J	0.49			CLP SOW 3.2
NJL000069112	12/10/1997	D300A	BXL351	1/8/1998	Core Labs.	12010	A	2-Methylphenol	95-48-7		0.49	mg/kg	U	0.49			CLP SOW 3.2
NJL000069112	12/10/1997	D300A	BXL351	1/8/1998	Core Labs.	12010	A	2-Nitrophenol	88-75-5		0.49	mg/kg	U	0.49			CLP SOW 3.2
NJL000069112	12/10/1997	D300A	BXL351	1/8/1998	Core Labs.	12010	A	3,3'-Dichlorobenzidine	91-94-1		0.49	mg/kg	U	0.49			CLP SOW 3.2
NJL000069112	12/10/1997	D300A	BXL351	1/8/1998	Core Labs.	12010	A	4-Bromophenyl phenyl	101-55-3		0.49	mg/kg	U	0.49			CLP SOW 3.2
NJL000069112	12/10/1997	D300A	BXL351	1/8/1998	Core Labs.	12010	A	4-Chloroaniline	106-47-8		0.49	mg/kg	U	0.49			CLP SOW 3.2
NJL000069112	12/10/1997	D300A	BXL351	1/8/1998	Core Labs.	12010	A	4-Chlorophenyl phenyl	7005-72-3		0.49	mg/kg	U	0.49			CLP SOW 3.2
NJL000069112	12/10/1997	D300A	BXL351	1/8/1998	Core Labs.	12010	A	4-Methylphenol	106-44-5		0.49	mg/kg	U	0.49			CLP SOW 3.2
NJL000069112	12/10/1997	D300A	BXL351	1/8/1998	Core Labs.	12010	A	Acenaphthene	83-32-9		0.49	mg/kg	U	0.49			CLP SOW 3.2
NJL000069112	12/10/1997	D300A	BXL351	1/8/1998	Core Labs.	12010	A	Acenaphthylene	208-96-8		0.49	mg/kg	U	0.49			CLP SOW 3.2
NJL000069112	12/10/1997	D300A	BXL351	1/8/1998	Core Labs.	12010	A	Anthracene	120-12-7		0.49	mg/kg	U	0.49			CLP SOW 3.2
NJL000069112	12/10/1997	D300A	BXL351	1/8/1998	Core Labs.	12010	A	Benzo(a)anthracene	56-55-3		0.49	mg/kg	U	0.49			CLP SOW 3.2
NJL000069112	12/10/1997	D300A	BXL351	1/8/1998	Core Labs.	12010	A	Benzo(a)pyrene	50-32-8		0.52	mg/kg	J	0.49			CLP SOW 3.2
NJL000069112	12/10/1997	D300A	BXL351	1/8/1998	Core Labs.	12010	A	Benzo(b)fluoranthene	205-99-2		0.49	mg/kg	U	0.49			CLP SOW 3.2

SRPID	SAMPDATE	SAMPNUM	LABID	DANALYZ	LABNAME	NLLABCERT	RESULTTYPE	ANALTPARAM	CAS	FILTUNFILT	CONC	CONUNITS	QAQUAL	MDL	QUANTYPE	QUANTLEVEL	ANLYS_MTHD
NJL000069112	12/10/1997	D300A	BXL351	1/8/1998	Core Labs.	12010	A	Benzo(ghi)perylene	191-24-2		0.49	mg/kg	U	0.49			CLP SOW 3.2
NJL000069112	12/10/1997	D300A	BXL351	1/8/1998	Core Labs.	12010	A	Benzo(k)fluoranthene	207-08-9		0.49	mg/kg	U	0.49			CLP SOW 3.2
NJL000069112	12/10/1997	D300A	BXL351	1/8/1998	Core Labs.	12010	A	bis(2-Chloroethoxy)me	111-91-1		0.49	mg/kg	U	0.49			CLP SOW 3.2
NJL000069112	12/10/1997	D300A	BXL351	1/8/1998	Core Labs.	12010	A	bis(2-Chloroethyl) ethe	111-44-4		0.49	mg/kg	U	0.49			CLP SOW 3.2
NJL000069112	12/10/1997	D300A	BXL351	1/8/1998	Core Labs.	12010	A	bis(2-Ethylhexyl)phthal	117-81-7		0.49	mg/kg	U	0.49			CLP SOW 3.2
NJL000069112	12/10/1997	D300A	BXL351	1/8/1998	Core Labs.	12010	A	Butyl benzyl phthalate	85-68-7		0.49	mg/kg	U	0.49			CLP SOW 3.2
NJL000069112	12/10/1997	D300A	BXL351	1/8/1998	Core Labs.	12010	A	Carbazole	86-74-8		0.1	mg/kg	J	0.49			CLP SOW 3.2
NJL000069112	12/10/1997	D300A	BXL351	1/8/1998	Core Labs.	12010	A	Chrysene	218-01-9		0.54	mg/kg	J	0.49			CLP SOW 3.2
NJL000069112	12/10/1997	D300A	BXL351	1/8/1998	Core Labs.	12010	A	Di-n-butyl phthalate	84-74-2		0.49	mg/kg	U	0.49			CLP SOW 3.2
NJL000069112	12/10/1997	D300A	BXL351	1/8/1998	Core Labs.	12010	A	Di-n-octyl phthalate	117-84-0		0.49	mg/kg	U	0.49			CLP SOW 3.2
NJL000069112	12/10/1997	D300A	BXL351	1/8/1998	Core Labs.	12010	A	Dibenzo(a,h)anthracen	53-70-3		0.49	mg/kg	U	0.49			CLP SOW 3.2
NJL000069112	12/10/1997	D300A	BXL351	1/8/1998	Core Labs.	12010	A	Dibenzofuran	132-64-9		0.057	mg/kg	J	0.49			CLP SOW 3.2
NJL000069112	12/10/1997	D300A	BXL351	1/8/1998	Core Labs.	12010	A	Diethyl phthalate	84-66-2		0.49	mg/kg	U	0.49			CLP SOW 3.2
NJL000069112	12/10/1997	D300A	BXL351	1/8/1998	Core Labs.	12010	A	Dimethyl phthalate	131-11-3		0.49	mg/kg	U	0.49			CLP SOW 3.2
NJL000069112	12/10/1997	D300A	BXL351	1/8/1998	Core Labs.	12010	A	Fluoranthene	206-44-0		0.86	mg/kg	J	0.49			CLP SOW 3.2
NJL000069112	12/10/1997	D300A	BXL351	1/8/1998	Core Labs.	12010	A	Fluorene	86-73-7		0.079	mg/kg	J	0.49			CLP SOW 3.2
NJL000069112	12/10/1997	D300A	BXL351	1/8/1998	Core Labs.	12010	A	Hexachlorobenzene	118-74-1		0.49	mg/kg	U	0.49			CLP SOW 3.2
NJL000069112	12/10/1997	D300A	BXL351	1/8/1998	Core Labs.	12010	A	Hexachlorobutadiene	87-68-3		0.49	mg/kg	U	0.49			CLP SOW 3.2
NJL000069112	12/10/1997	D300A	BXL351	1/8/1998	Core Labs.	12010	A	Hexachlorocyclopentad	77-47-4		0.49	mg/kg	U	0.49			CLP SOW 3.2
NJL000069112	12/10/1997	D300A	BXL351	1/8/1998	Core Labs.	12010	A	Hexachloroethane	67-72-1		0.49	mg/kg	U	0.49			CLP SOW 3.2
NJL000069112	12/10/1997	D300A	BXL351	1/8/1998	Core Labs.	12010	A	Indeno(1,2,3-c,d)pyren	193-39-5		0.38	mg/kg	J	0.49			CLP SOW 3.2
NJL000069112	12/10/1997	D300A	BXL351	1/8/1998	Core Labs.	12010	A	Isophorone	78-59-1		0.49	mg/kg	U	0.49			CLP SOW 3.2
NJL000069112	12/10/1997	D300A	BXL351	1/8/1998	Core Labs.	12010	A	N-Nitrosodi-n-propylan	621-64-7		0.49	mg/kg	U	0.49			CLP SOW 3.2
NJL000069112	12/10/1997	D300A	BXL351	1/8/1998	Core Labs.	12010	A	N-Nitrosodiphenylamin	86-30-6		0.49	mg/kg	U	0.49			CLP SOW 3.2
NJL000069112	12/10/1997	D300A	BXL351	1/8/1998	Core Labs.	12010	A	Naphthalene	91-20-3		0.03	mg/kg	J	0.49			CLP SOW 3.2
NJL000069112	12/10/1997	D300A	BXL351	1/8/1998	Core Labs.	12010	A	Nitrobenzene	98-95-3		0.49	mg/kg	U	0.49			CLP SOW 3.2
NJL000069112	12/10/1997	D300A	BXL351	1/8/1998	Core Labs.	12010	A	p-Chloro-m-cresol	59-50-7		0.49	mg/kg	U	0.49			CLP SOW 3.2
NJL000069112	12/10/1997	D300A	BXL351	1/8/1998	Core Labs.	12010	A	Phenanthrene	85-01-8		0.76	mg/kg	J	0.49			CLP SOW 3.2
NJL000069112	12/10/1997	D300A	BXL351	1/8/1998	Core Labs.	12010	A	Phenol	108-95-2		0.49	mg/kg	U	0.49			CLP SOW 3.2
NJL000069112	12/10/1997	D300A	BXL351	1/8/1998	Core Labs.	12010	A	Pyrene	129-00-0		1	mg/kg	J	0.49			CLP SOW 3.2
NJL000069112	10/15/1997	W0102	BXO838	10/31/1997	Core Labs.	12010	A	Methoxychlor	72-43-5		0.5	ug/l	U	0.5			CLP OLMO 3.2
NJL000069112	10/15/1997	W0202	BXO839	10/31/1997	Core Labs.	12010	A	Methoxychlor	72-43-5		0.5	ug/l	U	0.5			CLP OLMO 3.2
NJL000069112	10/15/1997	W0302	BXO842	10/31/1997	Core Labs.	12010	A	Methoxychlor	72-43-5		0.5	ug/l	U	0.5			CLP OLMO 3.2
NJL000069112	10/15/1997	W0402	BXO840	10/31/1997	Core Labs.	12010	A	Methoxychlor	72-43-5		0.5	ug/l	U	0.5			CLP OLMO 3.2
NJL000069112	10/15/1997	W0601	BXO836	10/31/1997	Core Labs.	12010	A	Methoxychlor	72-43-5		0.5	ug/l	U	0.5			CLP OLMO 3.2
NJL000069112	10/15/1997	W0701	BXO841	10/31/1997	Core Labs.	12010	A	Methoxychlor	72-43-5		0.5	ug/l	U	0.5			CLP OLMO 3.2
NJL000069112	10/15/1997	W0901	BXO837	10/31/1997	Core Labs.	12010	A	Methoxychlor	72-43-5		0.5	ug/l	U	0.5			CLP OLMO 3.2
NJL000069112	12/11/1997	G020A	BXO871	1/6/1998	Core Labs.	12010	A	Methoxychlor	72-43-5		0.5	ug/l	U	0.5			CLP SOW 3.2
NJL000069112	12/12/1997	F02MW	BXO887	1/6/1998	Core Labs.	12010	A	Methoxychlor	72-43-5		0.5	ug/l	U	0.5			CLP SOW 3.2
NJL000069112	12/12/1997	G0401	BXO881	1/6/1998	Core Labs.	12010	A	Methoxychlor	72-43-5		0.5	ug/l	U	0.5			CLP SOW 3.2
NJL000069112	12/11/1997	F01MW	BXO877	1/6/1998	Core Labs.	12010	A	Methoxychlor	72-43-5		0.51	ug/l	U	0.51			CLP SOW 3.2
NJL000069112	12/11/1997	G0301	BXO875	1/6/1998	Core Labs.	12010	A	Methoxychlor	72-43-5		0.51	ug/l	U	0.51			CLP SOW 3.2
NJL000069112	12/12/1997	G040A	BXO883	1/6/1998	Core Labs.	12010	A	Methoxychlor	72-43-5		0.51	ug/l	U	0.51			CLP SOW 3.2
NJL000069112	12/12/1997	G0501	BXO885	1/6/1998	Core Labs.	12010	A	Methoxychlor	72-43-5		0.51	ug/l	U	0.51			CLP SOW 3.2
NJL000069112	12/10/1997	D3001	BXL350	1/8/1998	Core Labs.	12010	A	1,2,4-Trichlorobenzene	120-82-1		0.52	mg/kg	U	0.52			CLP SOW 3.2
NJL000069112	12/10/1997	D3001	BXL350	1/8/1998	Core Labs.	12010	A	1,2-Dichlorobenzene	95-50-1		0.52	mg/kg	U	0.52			CLP SOW 3.2
NJL000069112	12/10/1997	D3001	BXL350	1/8/1998	Core Labs.	12010	A	1,3-Dichlorobenzene	541-73-1		0.52	mg/kg	U	0.52			CLP SOW 3.2
NJL000069112	12/10/1997	D3001	BXL350	1/8/1998	Core Labs.	12010	A	1,4-Dichlorobenzene	106-46-7		0.52	mg/kg	U	0.52			CLP SOW 3.2
NJL000069112	12/10/1997	D3001	BXL350	1/8/1998	Core Labs.	12010	A	2,2'-oxybis(1-chloropro	108-60-1		0.52	mg/kg	U	0.52			CLP SOW 3.2
NJL000069112	12/10/1997	D3001	BXL350	1/8/1998	Core Labs.	12010	A	2,4,6-Trichlorophenol	88-06-2		0.52	mg/kg	U	0.52			CLP SOW 3.2
NJL000069112	12/10/1997	D3001	BXL350	1/8/1998	Core Labs.	12010	A	2,4-Dichlorophenol	120-83-2		0.52	mg/kg	U	0.52			CLP SOW 3.2
NJL000069112	12/10/1997	D3001	BXL350	1/8/1998	Core Labs.	12010	A	2,4-Dimethylphenol	105-67-9		0.52	mg/kg	U	0.52			CLP SOW 3.2
NJL000069112	12/10/1997	D3001	BXL350	1/8/1998	Core Labs.	12010	A	2,4-Dinitrotoluene	121-14-2		0.52	mg/kg	U	0.52			CLP SOW 3.2
NJL000069112	12/10/1997	D3001	BXL350	1/8/1998	Core Labs.	12010	A	2,6-Dinitrotoluene	606-20-2		0.52	mg/kg	U	0.52			CLP SOW 3.2
NJL000069112	12/10/1997	D3001	BXL350	1/8/1998	Core Labs.	12010	A	2-Chloronaphthalene	91-58-7		0.52	mg/kg	U	0.52			CLP SOW 3.2
NJL000069112	12/10/1997	D3001	BXL350	1/8/1998	Core Labs.	12010	A	2-Chlorophenol	95-57-8		0.52	mg/kg	U	0.52			CLP SOW 3.2
NJL000069112	12/10/1997	D3001	BXL350	1/8/1998	Core Labs.	12010	A	2-Methylphenol	95-48-7		0.52	mg/kg	U	0.52			CLP SOW 3.2
NJL000069112	12/10/1997	D3001	BXL350	1/8/1998	Core Labs.	12010	A	2-Nitrophenol	88-75-5		0.52	mg/kg	U	0.52			CLP SOW 3.2
NJL000069112	12/10/1997	D3001	BXL350	1/8/1998	Core Labs.	12010	A	3,3'-Dichlorobenzidine	91-94-1		0.52	mg/kg	U	0.52			CLP SOW 3.2

SRPID	SAMPDATE	SAMPNUM	LABID	DANALYZ	LABNAME	NLLABCERT	RESULTTYPE	ANALTPARAM	CAS	FILTUNFILT	CONC	CONUNITS	QAQUAL	MDL	QUANTYPE	QUANTLEVEL	ANLYS_MTHD
NJL000069112	12/10/1997	D3001	BXL350	1/8/1998	Core Labs.	12010	A	4-Bromophenyl phenyl	101-55-3		0.52	mg/kg	U	0.52			CLP SOW 3.2
NJL000069112	12/10/1997	D3001	BXL350	1/8/1998	Core Labs.	12010	A	4-Chloroaniline	106-47-8		0.52	mg/kg	U	0.52			CLP SOW 3.2
NJL000069112	12/10/1997	D3001	BXL350	1/8/1998	Core Labs.	12010	A	4-Chlorophenyl phenyl	7005-72-3		0.52	mg/kg	U	0.52			CLP SOW 3.2
NJL000069112	12/10/1997	D3001	BXL350	1/8/1998	Core Labs.	12010	A	4-Methylphenol	106-44-5		0.52	mg/kg	U	0.52			CLP SOW 3.2
NJL000069112	12/10/1997	D3001	BXL350	1/8/1998	Core Labs.	12010	A	Acenaphthylene	208-96-8		0.52	mg/kg	U	0.52			CLP SOW 3.2
NJL000069112	12/10/1997	D3001	BXL350	1/8/1998	Core Labs.	12010	A	Benzo(k)fluoranthene	207-08-9		0.52	mg/kg	U	0.52			CLP SOW 3.2
NJL000069112	12/10/1997	D3001	BXL350	1/8/1998	Core Labs.	12010	A	bis(2-Chloroethoxy)me	111-91-1		0.52	mg/kg	U	0.52			CLP SOW 3.2
NJL000069112	12/10/1997	D3001	BXL350	1/8/1998	Core Labs.	12010	A	bis(2-Chloroethyl) ethe	111-44-4		0.52	mg/kg	U	0.52			CLP SOW 3.2
NJL000069112	12/10/1997	D3001	BXL350	1/8/1998	Core Labs.	12010	A	bis(2-Ethylhexyl)phthal	117-81-7		0.52	mg/kg	U	0.52			CLP SOW 3.2
NJL000069112	12/10/1997	D3001	BXL350	1/8/1998	Core Labs.	12010	A	Butyl benzyl phthalate	85-68-7		0.52	mg/kg	U	0.52			CLP SOW 3.2
NJL000069112	12/10/1997	D3001	BXL350	1/8/1998	Core Labs.	12010	A	Di-n-butyl phthalate	84-74-2		0.52	mg/kg	U	0.52			CLP SOW 3.2
NJL000069112	12/10/1997	D3001	BXL350	1/8/1998	Core Labs.	12010	A	Di-n-octyl phthalate	117-84-0		0.52	mg/kg	U	0.52			CLP SOW 3.2
NJL000069112	12/10/1997	D3001	BXL350	1/8/1998	Core Labs.	12010	A	Dibenzo(a,h)anthracen	53-70-3		0.52	mg/kg	U	0.52			CLP SOW 3.2
NJL000069112	12/10/1997	D3001	BXL350	1/8/1998	Core Labs.	12010	A	Diethyl phthalate	84-66-2		0.52	mg/kg	U	0.52			CLP SOW 3.2
NJL000069112	12/10/1997	D3001	BXL350	1/8/1998	Core Labs.	12010	A	Dimethyl phthalate	131-11-3		0.52	mg/kg	U	0.52			CLP SOW 3.2
NJL000069112	12/10/1997	D3001	BXL350	1/8/1998	Core Labs.	12010	A	Hexachlorobenzene	118-74-1		0.52	mg/kg	U	0.52			CLP SOW 3.2
NJL000069112	12/10/1997	D3001	BXL350	1/8/1998	Core Labs.	12010	A	Hexachlorobutadiene	87-68-3		0.52	mg/kg	U	0.52			CLP SOW 3.2
NJL000069112	12/10/1997	D3001	BXL350	1/8/1998	Core Labs.	12010	A	Hexachlorocyclopentad	77-47-4		0.52	mg/kg	U	0.52			CLP SOW 3.2
NJL000069112	12/10/1997	D3001	BXL350	1/8/1998	Core Labs.	12010	A	Hexachloroethane	67-72-1		0.52	mg/kg	U	0.52			CLP SOW 3.2
NJL000069112	12/10/1997	D3001	BXL350	1/8/1998	Core Labs.	12010	A	Isophorone	78-59-1		0.52	mg/kg	U	0.52			CLP SOW 3.2
NJL000069112	12/11/1997	G0101	BXO873	1/6/1998	Core Labs.	12010	A	Methoxychlor	72-43-5	U	0.52	ug/l	U	0.52			CLP SOW 3.2
NJL000069112	12/11/1997	G0201S	BXO869	1/6/1998	Core Labs.	12010	A	Methoxychlor	72-43-5		0.52	ug/l	U	0.52			CLP SOW 3.2
NJL000069112	12/10/1997	D3001	BXL350	1/8/1998	Core Labs.	12010	A	N-Nitrosodi-n-propylan	621-64-7		0.52	mg/kg	U	0.52			CLP SOW 3.2
NJL000069112	12/10/1997	D3001	BXL350	1/8/1998	Core Labs.	12010	A	N-Nitrosodiphenylamin	86-30-6		0.52	mg/kg	U	0.52			CLP SOW 3.2
NJL000069112	12/10/1997	D3001	BXL350	1/8/1998	Core Labs.	12010	A	Nitrobenzene	98-95-3		0.52	mg/kg	U	0.52			CLP SOW 3.2
NJL000069112	12/10/1997	D3001	BXL350	1/8/1998	Core Labs.	12010	A	p-Chloro-m-cresol	59-50-7		0.52	mg/kg	U	0.52			CLP SOW 3.2
NJL000069112	12/10/1997	D3001	BXL350	1/8/1998	Core Labs.	12010	A	Phenol	108-95-2		0.52	mg/kg	U	0.52			CLP SOW 3.2
NJL000069112	12/10/1997	D3001	BXL350	1/8/1998	Core Labs.	12010	A	2-Methylnaphthalene	91-57-6		0.038	mg/kg	J	0.53			CLP SOW 3.2
NJL000069112	12/10/1997	D3001	BXL350	1/8/1998	Core Labs.	12010	A	Acenaphthene	83-32-9		0.53	mg/kg	U	0.53			CLP SOW 3.2
NJL000069112	12/10/1997	D3001	BXL350	1/8/1998	Core Labs.	12010	A	Anthracene	120-12-7		0.33	mg/kg	J	0.53			CLP SOW 3.2
NJL000069112	12/10/1997	D3001	BXL350	1/8/1998	Core Labs.	12010	A	Benzo(a)anthracene	56-55-3		0.84	mg/kg	J	0.53			CLP SOW 3.2
NJL000069112	12/10/1997	D3001	BXL350	1/8/1998	Core Labs.	12010	A	Benzo(a)pyrene	50-32-8		0.83	mg/kg	J	0.53			CLP SOW 3.2
NJL000069112	12/10/1997	D3001	BXL350	1/8/1998	Core Labs.	12010	A	Benzo(b)fluoranthene	205-99-2		0.74	mg/kg	J	0.53			CLP SOW 3.2
NJL000069112	12/10/1997	D3001	BXL350	1/8/1998	Core Labs.	12010	A	Benzo(ghi)perylene	191-24-2		0.86	mg/kg	J	0.53			CLP SOW 3.2
NJL000069112	12/10/1997	D3001	BXL350	1/8/1998	Core Labs.	12010	A	Carbazole	86-74-8		0.53	mg/kg	U	0.53			CLP SOW 3.2
NJL000069112	12/10/1997	D3001	BXL350	1/8/1998	Core Labs.	12010	A	Chrysene	218-01-9		1	mg/kg	J	0.53			CLP SOW 3.2
NJL000069112	12/10/1997	D3001	BXL350	1/8/1998	Core Labs.	12010	A	Dibenzofuran	132-64-9		0.53	mg/kg	U	0.53			CLP SOW 3.2
NJL000069112	12/10/1997	D3001	BXL350	1/8/1998	Core Labs.	12010	A	Fluoranthene	206-44-0		2	mg/kg	J	0.53			CLP SOW 3.2
NJL000069112	12/10/1997	D3001	BXL350	1/8/1998	Core Labs.	12010	A	Fluorene	86-73-7		0.53	mg/kg	U	0.53			CLP SOW 3.2
NJL000069112	12/10/1997	D3001	BXL350	1/8/1998	Core Labs.	12010	A	Indeno(1,2,3-c,d)pyren	193-39-5		0.71	mg/kg	J	0.53			CLP SOW 3.2
NJL000069112	12/10/1997	D3001	BXL350	1/8/1998	Core Labs.	12010	A	Naphthalene	91-20-3		0.046	mg/kg	J	0.53			CLP SOW 3.2
NJL000069112	12/10/1997	D3001	BXL350	1/8/1998	Core Labs.	12010	A	Phenanthrene	85-01-8		1.6	mg/kg	J	0.53			CLP SOW 3.2
NJL000069112	12/10/1997	D3001	BXL350	1/8/1998	Core Labs.	12010	A	Pyrene	129-00-0		1.6	mg/kg	J	0.53			CLP SOW 3.2
NJL000069112	12/10/1997	D3001	BXL350	5/20/1998	Core Labs.	12010	A	Thallium	7440-28-0		0.55	mg/kg	U	0.55			CLP SOW 4.0
NJL000069112	10/15/1997	D1801	BXL332	11/5/1997	Core Labs.	12010	A	Acenaphthene	83-32-9		0.14	mg/kg	DJ	0.56			CLP SOW 3.2
NJL000069112	10/15/1997	D1801	BXL332	11/5/1997	Core Labs.	12010	A	Acenaphthylene	208-96-8		0.16	mg/kg	DJ	0.56			CLP SOW 3.2
NJL000069112	10/15/1997	D1801	BXL332	4/6/1998	Core Labs.	12010	A	Anthracene	120-12-7		0.79	mg/kg	J	0.56			CLP SOW 4.0
NJL000069112	10/15/1997	D1801	BXL332	11/5/1997	Core Labs.	12010	A	Benzo(a)anthracene	56-55-3		1.7	mg/kg	DJ	0.56			CLP SOW 3.2
NJL000069112	10/15/1997	D1801	BXL332	11/5/1997	Core Labs.	12010	A	Benzo(a)pyrene	50-32-8		1.7	mg/kg	DJ	0.56			CLP SOW 3.2
NJL000069112	10/15/1997	D1801	BXL332	11/5/1997	Core Labs.	12010	A	Benzo(b)fluoranthene	205-99-2		1.3	mg/kg	DJ	0.56			CLP SOW 3.2
NJL000069112	10/15/1997	D1801	BXL332	11/5/1997	Core Labs.	12010	A	Benzo(ghi)perylene	191-24-2		0.88	mg/kg	DJ	0.56			CLP SOW 3.2
NJL000069112	10/15/1997	D1801	BXL332	11/5/1997	Core Labs.	12010	A	Benzo(k)fluoranthene	207-08-9		1.4	mg/kg	DJ	0.56			CLP SOW 3.2
NJL000069112	10/15/1997	D1801	BXL332	11/5/1997	Core Labs.	12010	A	bis(2-Ethylhexyl)phthal	117-81-7		0.34	mg/kg	DJ	0.56			CLP SOW 3.2
NJL000069112	10/15/1997	D1801	BXL332	11/5/1997	Core Labs.	12010	A	Butyl benzyl phthalate	85-68-7		0.081	mg/kg	DJ	0.56			CLP SOW 3.2
NJL000069112	10/15/1997	D1801	BXL332	11/5/1997	Core Labs.	12010	A	Carbazole	86-74-8		0.14	mg/kg	DJ	0.56			CLP SOW 3.2
NJL000069112	10/15/1997	D1801	BXL332	11/5/1997	Core Labs.	12010	A	Chrysene	218-01-9		2.2	mg/kg	DJ	0.56			CLP SOW 3.2
NJL000069112	10/15/1997	D1801	BXL332	11/5/1997	Core Labs.	12010	A	Di-n-butyl phthalate	84-74-2		0.22	mg/kg	DJ	0.56			CLP SOW 3.2
NJL000069112	10/15/1997	D1801	BXL332	11/5/1997	Core Labs.	12010	A	Dibenzo(a,h)anthracen	53-70-3		0.48	mg/kg	DJ	0.56			CLP SOW 3.2
NJL000069112	10/15/1997	D1801	BXL332	11/5/1997	Core Labs.	12010	A	Dibenzofuran	132-64-9		0.092	mg/kg	DJ	0.56			CLP SOW 3.2

SRPID	SAMPDATE	SAMPNUM	LABID	DANALYZ	LABNAME	NLLABCERT	RESULTTYPE	ANALTPARAM	CAS	FILTUNFILT	CONC	CONUNITS	QAQUAL	MDL	QUANTYPE	QUANTLEVEL	ANLYS_MTHD
NJL000069112	10/15/1997	D1801	BXL332	11/5/1997	Core Labs.	12010	A	Fluoranthene	206-44-0		3	mg/kg	DJ	0.56			CLP SOW 3.2
NJL000069112	10/15/1997	D1801	BXL332	11/5/1997	Core Labs.	12010	A	Fluorene	86-73-7		0.22	mg/kg	DJ	0.56			CLP SOW 3.2
NJL000069112	10/15/1997	D1801	BXL332	11/5/1997	Core Labs.	12010	A	Indeno(1,2,3-c,d)pyren	193-39-5		0.99	mg/kg	DJ	0.56			CLP SOW 3.2
NJL000069112	10/15/1997	D1801	BXL332	11/5/1997	Core Labs.	12010	A	Naphthalene	91-20-3		0.08	mg/kg	DJ	0.56			CLP SOW 3.2
NJL000069112	10/15/1997	D1801	BXL332	11/5/1997	Core Labs.	12010	A	Phenanthrene	85-01-8		2.2	mg/kg	DJ	0.56			CLP SOW 3.2
NJL000069112	10/15/1997	D1801	BXL332	11/5/1997	Core Labs.	12010	A	Pyrene	129-00-0		3.8	mg/kg	DJ	0.56			CLP SOW 3.2
NJL000069112	12/10/1997	D300A	BXL351	5/20/1998	Core Labs.	12010	A	Thallium	7440-28-0		0.57	mg/kg	U	0.57			CLP SOW 4.0
NJL000069112	10/15/1997	D1201	BXL334	4/6/1998	Core Labs.	12010	A	Thallium	7440-28-0		0.6	mg/kg	U	0.6			CLP SOW 4.0
NJL000069112	10/15/1997	D1401	BXL333	4/6/1998	Core Labs.	12010	A	Thallium	7440-28-0		0.61	mg/kg	U	0.61			CLP SOW 4.0
NJL000069112	10/15/1997	D130A	BXL335	4/6/1998	Core Labs.	12010	A	Thallium	7440-28-0		0.64	mg/kg	U	0.64			CLP SOW 4.0
NJL000069112	10/15/1997	D1301	BXL336	4/6/1998	Core Labs.	12010	A	Thallium	7440-28-0		0.68	mg/kg	U	0.68			CLP SOW 4.0
NJL000069112	10/15/1997	D1201	BXL334	10/26/1997	Core Labs.	12010	A	1,2,4-Trichlorobenzene	120-82-1		0.8	mg/kg	U	0.8			CLP SOW 3.2
NJL000069112	10/15/1997	D1201	BXL334	10/27/1997	Core Labs.	12010	A	1,2-Dichlorobenzene	95-50-1		0.8	mg/kg	U	0.8			CLP SOW 3.2
NJL000069112	10/15/1997	D1201	BXL334	11/5/1997	Core Labs.	12010	A	1,3-Dichlorobenzene	541-73-1		0.8	mg/kg	U	0.8			CLP SOW 3.2
NJL000069112	10/15/1997	D1201	BXL334	11/5/1997	Core Labs.	12010	A	1,4-Dichlorobenzene	106-46-7		0.8	mg/kg	U	0.8			CLP SOW 3.2
NJL000069112	10/15/1997	D1201	BXL334	11/5/1997	Core Labs.	12010	A	2,2'-oxybis(1-chloropro	108-60-1		0.8	mg/kg	U	0.8			CLP SOW 3.2
NJL000069112	10/15/1997	D1201	BXL334	11/5/1997	Core Labs.	12010	A	2,4,6-Trichlorophenol	88-06-2		0.8	mg/kg	U	0.8			CLP SOW 3.2
NJL000069112	10/15/1997	D1201	BXL334	11/5/1997	Core Labs.	12010	A	2,4-Dichlorophenol	120-83-2		0.8	mg/kg	U	0.8			CLP SOW 3.2
NJL000069112	10/15/1997	D1201	BXL334	11/5/1997	Core Labs.	12010	A	2,4-Dimethylphenol	105-67-9		0.8	mg/kg	U	0.8			CLP SOW 3.2
NJL000069112	10/15/1997	D1201	BXL334	11/5/1997	Core Labs.	12010	A	2,4-Dinitrotoluene	121-14-2		0.8	mg/kg	U	0.8			CLP SOW 3.2
NJL000069112	10/15/1997	D1201	BXL334	11/5/1997	Core Labs.	12010	A	2,6-Dinitrotoluene	606-20-2		0.8	mg/kg	U	0.8			CLP SOW 3.2
NJL000069112	10/15/1997	D1201	BXL334	11/5/1997	Core Labs.	12010	A	2-Chloronaphthalene	91-58-7		0.8	mg/kg	U	0.8			CLP SOW 3.2
NJL000069112	10/15/1997	D1201	BXL334	11/5/1997	Core Labs.	12010	A	2-Chlorophenol	95-57-8		0.8	mg/kg	U	0.8			CLP SOW 3.2
NJL000069112	10/15/1997	D1201	BXL334	11/5/1997	Core Labs.	12010	A	2-Methylphenol	95-48-7		0.8	mg/kg	U	0.8			CLP SOW 3.2
NJL000069112	10/15/1997	D1201	BXL334	11/5/1997	Core Labs.	12010	A	2-Nitrophenol	88-75-5		0.8	mg/kg	U	0.8			CLP SOW 3.2
NJL000069112	10/15/1997	D1201	BXL334	11/5/1997	Core Labs.	12010	A	3,3'-Dichlorobenzidine	91-94-1		0.8	mg/kg	U	0.8			CLP SOW 3.2
NJL000069112	10/15/1997	D1201	BXL334	11/5/1997	Core Labs.	12010	A	4-Bromophenyl phenyl	101-55-3		0.8	mg/kg	U	0.8			CLP SOW 3.2
NJL000069112	10/15/1997	D1201	BXL334	11/5/1997	Core Labs.	12010	A	4-Chloroaniline	106-47-8		0.8	mg/kg	U	0.8			CLP SOW 3.2
NJL000069112	10/15/1997	D1201	BXL334	11/5/1997	Core Labs.	12010	A	4-Chlorophenyl phenyl	7005-72-3		0.8	mg/kg	U	0.8			CLP SOW 3.2
NJL000069112	10/15/1997	D1201	BXL334	11/5/1997	Core Labs.	12010	A	4-Methylphenol	106-44-5		0.8	mg/kg	U	0.8			CLP SOW 3.2
NJL000069112	10/15/1997	D1201	BXL334	11/3/1997	Core Labs.	12010	A	bis(2-Chloroethoxy)me	111-91-1		0.8	mg/kg	U	0.8			CLP SOW 3.2
NJL000069112	10/15/1997	D1201	BXL334	11/3/1997	Core Labs.	12010	A	bis(2-Chloroethyl) ethe	111-44-4		0.8	mg/kg	U	0.8			CLP SOW 3.2
NJL000069112	10/15/1997	D1201	BXL334	11/3/1997	Core Labs.	12010	A	Butyl benzyl phthalate	85-68-7		0.8	mg/kg	U	0.8			CLP SOW 3.2
NJL000069112	10/15/1997	D1201	BXL334	11/3/1997	Core Labs.	12010	A	Carbazole	86-74-8		0.8	mg/kg	U	0.8			CLP SOW 3.2
NJL000069112	10/15/1997	D1201	BXL334	11/3/1997	Core Labs.	12010	A	Diethyl phthalate	84-66-2		0.8	mg/kg	U	0.8			CLP SOW 3.2
NJL000069112	10/15/1997	D1201	BXL334	11/3/1997	Core Labs.	12010	A	Dimethyl phthalate	131-11-3		0.8	mg/kg	U	0.8			CLP SOW 3.2
NJL000069112	10/15/1997	D1201	BXL334	11/3/1997	Core Labs.	12010	A	Hexachlorobenzene	118-74-1		0.8	mg/kg	U	0.8			CLP SOW 3.2
NJL000069112	10/15/1997	D1201	BXL334	11/5/1997	Core Labs.	12010	A	Hexachlorobutadiene	87-68-3		0.8	mg/kg	U	0.8			CLP SOW 3.2
NJL000069112	10/15/1997	D1201	BXL334	11/5/1997	Core Labs.	12010	A	Hexachlorocyclopentad	77-47-4		0.8	mg/kg	U	0.8			CLP SOW 3.2
NJL000069112	10/15/1997	D1201	BXL334	11/5/1997	Core Labs.	12010	A	Hexachloroethane	67-72-1		0.8	mg/kg	U	0.8			CLP SOW 3.2
NJL000069112	10/15/1997	D1201	BXL334	11/5/1997	Core Labs.	12010	A	Isophorone	78-59-1		0.8	mg/kg	U	0.8			CLP SOW 3.2
NJL000069112	10/15/1997	D1201	BXL334	11/3/1997	Core Labs.	12010	A	N-Nitrosodi-n-propylam	621-64-7		0.8	mg/kg	U	0.8			CLP SOW 3.2
NJL000069112	10/15/1997	D1201	BXL334	11/3/1997	Core Labs.	12010	A	N-Nitrosodiphenylamin	86-30-6		0.8	mg/kg	U	0.8			CLP SOW 3.2
NJL000069112	10/15/1997	D1201	BXL334	11/3/1997	Core Labs.	12010	A	Nitrobenzene	98-95-3		0.8	mg/kg	U	0.8			CLP SOW 3.2
NJL000069112	10/15/1997	D1201	BXL334	11/3/1997	Core Labs.	12010	A	p-Chloro-m-cresol	59-50-7		0.8	mg/kg	U	0.8			CLP SOW 3.2
NJL000069112	10/15/1997	D1201	BXL334	11/3/1997	Core Labs.	12010	A	Phenol	108-95-2		0.8	mg/kg	U	0.8			CLP SOW 3.2
NJL000069112	10/15/1997	D1401	BXL333	11/5/1997	Core Labs.	12010	A	1,2,4-Trichlorobenzene	120-82-1		0.81	mg/kg	U	0.81			CLP SOW 3.2
NJL000069112	10/15/1997	D1401	BXL333	11/5/1997	Core Labs.	12010	A	1,2-Dichlorobenzene	95-50-1		0.81	mg/kg	U	0.81			CLP SOW 3.2
NJL000069112	10/15/1997	D1401	BXL333	11/5/1997	Core Labs.	12010	A	1,3-Dichlorobenzene	541-73-1		0.81	mg/kg	U	0.81			CLP SOW 3.2
NJL000069112	10/15/1997	D1401	BXL333	11/5/1997	Core Labs.	12010	A	1,4-Dichlorobenzene	106-46-7		0.81	mg/kg	U	0.81			CLP SOW 3.2
NJL000069112	10/15/1997	D1401	BXL333	11/5/1997	Core Labs.	12010	A	2,2'-oxybis(1-chloropro	108-60-1		0.81	mg/kg	U	0.81			CLP SOW 3.2
NJL000069112	10/15/1997	D1401	BXL333	11/5/1997	Core Labs.	12010	A	2,4,6-Trichlorophenol	88-06-2		0.81	mg/kg	U	0.81			CLP SOW 3.2
NJL000069112	10/15/1997	D1401	BXL333	11/5/1997	Core Labs.	12010	A	2,4-Dichlorophenol	120-83-2		0.81	mg/kg	U	0.81			CLP SOW 3.2
NJL000069112	10/15/1997	D1401	BXL333	11/5/1997	Core Labs.	12010	A	2,4-Dimethylphenol	105-67-9		0.81	mg/kg	U	0.81			CLP SOW 3.2
NJL000069112	10/15/1997	D1401	BXL333	11/5/1997	Core Labs.	12010	A	2,4-Dinitrotoluene	121-14-2		0.81	mg/kg	U	0.81			CLP SOW 3.2
NJL000069112	10/15/1997	D1401	BXL333	11/5/1997	Core Labs.	12010	A	2,6-Dinitrotoluene	606-20-2		0.81	mg/kg	U	0.81			CLP SOW 3.2
NJL000069112	10/15/1997	D1401	BXL333	11/5/1997	Core Labs.	12010	A	2-Chloronaphthalene	91-58-7		0.81	mg/kg	U	0.81			CLP SOW 3.2
NJL000069112	10/15/1997	D1401	BXL333	11/5/1997	Core Labs.	12010	A	2-Chlorophenol	95-57-8		0.81	mg/kg	U	0.81			CLP SOW 3.2
NJL000069112	10/15/1997	D1401	BXL333	11/5/1997	Core Labs.	12010	A	2-Methylphenol	95-48-7		0.81	mg/kg	U	0.81			CLP SOW 3.2

SRPID	SAMPDATE	SAMPNUM	LABID	DANALYZ	LABNAME	NLLABCERT	RESULTTYPE	ANALTPARAM	CAS	FILTUNFILT	CONC	CONUNITS	QAQUAL	MDL	QUANTYPE	QUANTLEVEL	ANLYS_MTHD
NJL000069112	10/15/1997	D1401	BXL333	11/5/1997	Core Labs.	12010	A	2-Nitrophenol	88-75-5		0.81	mg/kg	U	0.81			CLP SOW 3.2
NJL000069112	10/15/1997	D1401	BXL333	11/5/1997	Core Labs.	12010	A	3,3'-Dichlorobenzidine	91-94-1		0.81	mg/kg	U	0.81			CLP SOW 3.2
NJL000069112	10/15/1997	D1401	BXL333	11/5/1997	Core Labs.	12010	A	4-Bromophenyl phenyl	101-55-3		0.81	mg/kg	U	0.81			CLP SOW 3.2
NJL000069112	10/15/1997	D1401	BXL333	11/5/1997	Core Labs.	12010	A	4-Chloroaniline	106-47-8		0.81	mg/kg	U	0.81			CLP SOW 3.2
NJL000069112	10/15/1997	D1401	BXL333	11/5/1997	Core Labs.	12010	A	4-Chlorophenyl phenyl	7005-72-3		0.81	mg/kg	U	0.81			CLP SOW 3.2
NJL000069112	10/15/1997	D1401	BXL333	11/5/1997	Core Labs.	12010	A	4-Methylphenol	106-44-5		0.81	mg/kg	U	0.81			CLP SOW 3.2
NJL000069112	10/15/1997	D1401	BXL333	11/5/1997	Core Labs.	12010	A	bis(2-Chloroethoxy)me	111-91-1		0.81	mg/kg	U	0.81			CLP SOW 3.2
NJL000069112	10/15/1997	D1401	BXL333	11/5/1997	Core Labs.	12010	A	bis(2-Chloroethyl) ethe	111-44-4		0.81	mg/kg	U	0.81			CLP SOW 3.2
NJL000069112	10/15/1997	D1401	BXL333	11/5/1997	Core Labs.	12010	A	Butyl benzyl phthalate	85-68-7		0.81	mg/kg	U	0.81			CLP SOW 3.2
NJL000069112	10/15/1997	D1401	BXL333	11/5/1997	Core Labs.	12010	A	Carbazole	86-74-8		0.81	mg/kg	U	0.81			CLP SOW 3.2
NJL000069112	10/15/1997	D1401	BXL333	11/5/1997	Core Labs.	12010	A	Di-n-octyl phthalate	117-84-0		0.81	mg/kg	U	0.81			CLP SOW 3.2
NJL000069112	10/15/1997	D1401	BXL333	11/5/1997	Core Labs.	12010	A	Dibenzofuran	132-64-9		0.81	mg/kg	U	0.81			CLP SOW 3.2
NJL000069112	10/15/1997	D1401	BXL333	11/5/1997	Core Labs.	12010	A	Diethyl phthalate	84-66-2		0.81	mg/kg	U	0.81			CLP SOW 3.2
NJL000069112	10/15/1997	D1401	BXL333	11/5/1997	Core Labs.	12010	A	Dimethyl phthalate	131-11-3		0.81	mg/kg	U	0.81			CLP SOW 3.2
NJL000069112	10/15/1997	D1401	BXL333	11/5/1997	Core Labs.	12010	A	Hexachlorobenzene	118-74-1		0.81	mg/kg	U	0.81			CLP SOW 3.2
NJL000069112	10/15/1997	D1401	BXL333	11/5/1997	Core Labs.	12010	A	Hexachlorobutadiene	87-68-3		0.81	mg/kg	U	0.81			CLP SOW 3.2
NJL000069112	10/15/1997	D1401	BXL333	11/5/1997	Core Labs.	12010	A	Hexachlorocyclopentad	77-47-4		0.81	mg/kg	U	0.81			CLP SOW 3.2
NJL000069112	10/15/1997	D1401	BXL333	11/5/1997	Core Labs.	12010	A	Hexachloroethane	67-72-1		0.81	mg/kg	U	0.81			CLP SOW 3.2
NJL000069112	10/15/1997	D1401	BXL333	11/5/1997	Core Labs.	12010	A	Isophorone	78-59-1		0.81	mg/kg	U	0.81			CLP SOW 3.2
NJL000069112	10/15/1997	D1401	BXL333	11/5/1997	Core Labs.	12010	A	N-Nitrosodi-n-propylam	621-64-7		0.81	mg/kg	U	0.81			CLP SOW 3.2
NJL000069112	10/15/1997	D1401	BXL333	11/5/1997	Core Labs.	12010	A	N-Nitrosodiphenylamin	86-30-6		0.81	mg/kg	U	0.81			CLP SOW 3.2
NJL000069112	10/15/1997	D1401	BXL333	11/5/1997	Core Labs.	12010	A	Nitrobenzene	98-95-3		0.81	mg/kg	U	0.81			CLP SOW 3.2
NJL000069112	10/15/1997	D1401	BXL333	11/5/1997	Core Labs.	12010	A	p-Chloro-m-cresol	59-50-7		0.81	mg/kg	U	0.81			CLP SOW 3.2
NJL000069112	10/15/1997	D1401	BXL333	11/5/1997	Core Labs.	12010	A	Phenol	108-95-2		0.81	mg/kg	U	0.81			CLP SOW 3.2
NJL000069112	10/15/1997	D1901	BXT103	4/6/1998	Core Labs.	12010	A	Cadmium	7440-43-9		0.82	mg/kg	U	0.82			CLP SOW 4.0
NJL000069112	10/15/1997	D1801	BXL332	4/6/1998	Core Labs.	12010	A	Thallium	7440-28-0		0.82	mg/kg	U	0.82			CLP SOW 4.0
NJL000069112	10/15/1997	D1304	BXT106	4/6/1998	Core Labs.	12010	A	Cadmium	7440-43-9		0.85	mg/kg	U	0.85			CLP SOW 4.0
NJL000069112	10/15/1997	D1303	BXT105	4/6/1998	Core Labs.	12010	A	Cadmium	7440-43-9		0.89	mg/kg	U	0.89			CLP SOW 4.0
NJL000069112	10/15/1997	W0102	BXO838	4/8/1998	Core Labs.	12010	A	Beryllium	7440-41-7		0.9	ug/l	U	0.9			CLP ILMO 4.0
NJL000069112	10/15/1997	W0202	BXO839	4/8/1998	Core Labs.	12010	A	Beryllium	7440-41-7		0.9	ug/l	U	0.9			CLP ILMO 4.0
NJL000069112	10/15/1997	W0302	BXO842	4/8/1998	Core Labs.	12010	A	Beryllium	7440-41-7		0.9	ug/l	U	0.9			CLP ILMO 4.0
NJL000069112	10/15/1997	W0402	BXO840	4/8/1998	Core Labs.	12010	A	Beryllium	7440-41-7		0.9	ug/l	U	0.9			CLP ILMO 4.0
NJL000069112	10/15/1997	W0601	BXO836	4/8/1998	Core Labs.	12010	A	Beryllium	7440-41-7		0.9	ug/l	U	0.9			CLP ILMO 4.0
NJL000069112	10/15/1997	W0701	BXO841	4/8/1998	Core Labs.	12010	A	Beryllium	7440-41-7		0.9	ug/l	U	0.9			CLP ILMO 4.0
NJL000069112	10/15/1997	W0901	BXO837	4/8/1998	Core Labs.	12010	A	Beryllium	7440-41-7		0.9	ug/l	U	0.9			CLP ILMO 4.0
NJL000069112	10/15/1997	D1403	BXT108	4/6/1998	Core Labs.	12010	A	Cadmium	7440-43-9		0.9	mg/kg	U	0.9			CLP SOW 4.0
NJL000069112	10/15/1997	D1201	BXL334	4/6/1998	Core Labs.	12010	A	Cadmium	7440-43-9		0.91	mg/kg	U	0.91			CLP SOW 4.0
NJL000069112	10/15/1997	D1401	BXL333	4/6/1998	Core Labs.	12010	A	Cadmium	7440-43-9		0.91	mg/kg	U	0.91			CLP SOW 4.0
NJL000069112	10/15/1997	D130A	BXL335	4/6/1998	Core Labs.	12010	A	Cadmium	7440-43-9		0.96	mg/kg	U	0.96			CLP SOW 4.0
NJL000069112	10/15/1997	D1201	BXL334	11/5/1997	Core Labs.	12010	A	2,4,5-Trichlorophenol	95-95-4		0.19	mg/kg	DJ	1			CLP SOW 3.2
NJL000069112	10/15/1997	W0102	BXO838	10/31/1997	Core Labs.	12010	A	Aroclor 1016	12674-11-2		1	ug/l	U	1			CLP OLMO 3.2
NJL000069112	10/15/1997	W0202	BXO839	10/31/1997	Core Labs.	12010	A	Aroclor 1016	12674-11-2		1	ug/l	U	1			CLP OLMO 3.2
NJL000069112	10/15/1997	W0302	BXO842	10/31/1997	Core Labs.	12010	A	Aroclor 1016	12674-11-2		1	ug/l	U	1			CLP OLMO 3.2
NJL000069112	10/15/1997	W0402	BXO840	10/31/1997	Core Labs.	12010	A	Aroclor 1016	12674-11-2		1	ug/l	U	1			CLP OLMO 3.2
NJL000069112	10/15/1997	W0601	BXO836	10/31/1997	Core Labs.	12010	A	Aroclor 1016	12674-11-2		1	ug/l	U	1			CLP OLMO 3.2
NJL000069112	10/15/1997	W0701	BXO841	10/31/1997	Core Labs.	12010	A	Aroclor 1016	12674-11-2		1	ug/l	U	1			CLP OLMO 3.2
NJL000069112	10/15/1997	W0901	BXO837	10/31/1997	Core Labs.	12010	A	Aroclor 1016	12674-11-2		1	ug/l	U	1			CLP OLMO 3.2
NJL000069112	12/11/1997	F01MW	BXO877	1/23/1998	Core Labs.	12010	A	Aroclor 1016	12674-11-2		1	ug/l	R	1			CLP SOW 3.2
NJL000069112	12/11/1997	G0101	BXO873	1/23/1998	Core Labs.	12010	A	Aroclor 1016	12674-11-2	U	1	ug/l	R	1			CLP SOW 3.2
NJL000069112	12/11/1997	G0201S	BXO869	1/23/1998	Core Labs.	12010	A	Aroclor 1016	12674-11-2		1	ug/l	R	1			CLP SOW 3.2
NJL000069112	12/11/1997	G020A	BXO871	1/23/1998	Core Labs.	12010	A	Aroclor 1016	12674-11-2		1	ug/l	R	1			CLP SOW 3.2
NJL000069112	12/11/1997	G0301	BXO875	1/23/1998	Core Labs.	12010	A	Aroclor 1016	12674-11-2		1	ug/l	R	1			CLP SOW 3.2
NJL000069112	12/12/1997	F02MW	BXO887	1/23/1998	Core Labs.	12010	A	Aroclor 1016	12674-11-2		1	ug/l	U	1			CLP SOW 3.2
NJL000069112	12/12/1997	G0401	BXO881	1/23/1998	Core Labs.	12010	A	Aroclor 1016	12674-11-2		1	ug/l	R	1			CLP SOW 3.2
NJL000069112	12/12/1997	G040A	BXO883	1/23/1998	Core Labs.	12010	A	Aroclor 1016	12674-11-2		1	ug/l	R	1			CLP SOW 3.2
NJL000069112	12/12/1997	G0501	BXO885	1/23/1998	Core Labs.	12010	A	Aroclor 1016	12674-11-2		1	ug/l	R	1			CLP SOW 3.2
NJL000069112	10/15/1997	W0102	BXO838	10/31/1997	Core Labs.	12010	A	Aroclor 1232	11141-16-5		1	ug/l	U	1			CLP OLMO 3.2
NJL000069112	10/15/1997	W0202	BXO839	10/31/1997	Core Labs.	12010	A	Aroclor 1232	11141-16-5		1	ug/l	U	1			CLP OLMO 3.2
NJL000069112	10/15/1997	W0302	BXO842	10/31/1997	Core Labs.	12010	A	Aroclor 1232	11141-16-5		1	ug/l	U	1			CLP OLMO 3.2

SRPID	SAMPDATE	SAMPNUM	LABID	DANALYZ	LABNAME	NLLABCERT	RESULTTYPE	ANALTPARAM	CAS	FILTUNFILT	CONC	CONUNITS	QAQUAL	MDL	QUANTYPE	QUANTLEVEL	ANLYS_MTHD
NJL000069112	10/15/1997	W0402	BXO840	10/31/1997	Core Labs.	12010	A	Aroclor 1232	11141-16-5		1	ug/l	U	1			CLP OLMO 3.2
NJL000069112	10/15/1997	W0601	BXO836	10/31/1997	Core Labs.	12010	A	Aroclor 1232	11141-16-5		1	ug/l	U	1			CLP OLMO 3.2
NJL000069112	10/15/1997	W0701	BXO841	10/31/1997	Core Labs.	12010	A	Aroclor 1232	11141-16-5		1	ug/l	U	1			CLP OLMO 3.2
NJL000069112	10/15/1997	W0901	BXO837	10/31/1997	Core Labs.	12010	A	Aroclor 1232	11141-16-5		1	ug/l	U	1			CLP OLMO 3.2
NJL000069112	12/11/1997	F01MW	BXO877	1/23/1998	Core Labs.	12010	A	Aroclor 1232	11141-16-5		1	ug/l	R	1			CLP SOW 3.2
NJL000069112	12/11/1997	G0101	BXO873	1/23/1998	Core Labs.	12010	A	Aroclor 1232	11141-16-5	U	1	ug/l	R	1			CLP SOW 3.2
NJL000069112	12/11/1997	G0201S	BXO869	1/23/1998	Core Labs.	12010	A	Aroclor 1232	11141-16-5		1	ug/l	R	1			CLP SOW 3.2
NJL000069112	12/11/1997	G020A	BXO871	1/23/1998	Core Labs.	12010	A	Aroclor 1232	11141-16-5		1	ug/l	R	1			CLP SOW 3.2
NJL000069112	12/11/1997	G0301	BXO875	1/23/1998	Core Labs.	12010	A	Aroclor 1232	11141-16-5		1	ug/l	R	1			CLP SOW 3.2
NJL000069112	12/12/1997	F02MW	BXO887	1/23/1998	Core Labs.	12010	A	Aroclor 1232	11141-16-5		1	ug/l	U	1			CLP SOW 3.2
NJL000069112	12/12/1997	G0401	BXO881	1/23/1998	Core Labs.	12010	A	Aroclor 1232	11141-16-5		1	ug/l	R	1			CLP SOW 3.2
NJL000069112	12/12/1997	G040A	BXO883	1/23/1998	Core Labs.	12010	A	Aroclor 1232	11141-16-5		1	ug/l	R	1			CLP SOW 3.2
NJL000069112	12/12/1997	G0501	BXO885	1/23/1998	Core Labs.	12010	A	Aroclor 1232	11141-16-5		1	ug/l	R	1			CLP SOW 3.2
NJL000069112	10/15/1997	W0102	BXO838	10/31/1997	Core Labs.	12010	A	Aroclor 1242	53469-21-9		1	ug/l	U	1			CLP OLMO 3.2
NJL000069112	10/15/1997	W0202	BXO839	10/31/1997	Core Labs.	12010	A	Aroclor 1242	53469-21-9		1	ug/l	U	1			CLP OLMO 3.2
NJL000069112	10/15/1997	W0302	BXO842	10/31/1997	Core Labs.	12010	A	Aroclor 1242	53469-21-9		1	ug/l	U	1			CLP OLMO 3.2
NJL000069112	10/15/1997	W0402	BXO840	10/31/1997	Core Labs.	12010	A	Aroclor 1242	53469-21-9		1	ug/l	U	1			CLP OLMO 3.2
NJL000069112	10/15/1997	W0601	BXO836	10/31/1997	Core Labs.	12010	A	Aroclor 1242	53469-21-9		1	ug/l	U	1			CLP OLMO 3.2
NJL000069112	10/15/1997	W0701	BXO841	10/31/1997	Core Labs.	12010	A	Aroclor 1242	53469-21-9		1	ug/l	U	1			CLP OLMO 3.2
NJL000069112	10/15/1997	W0901	BXO837	10/31/1997	Core Labs.	12010	A	Aroclor 1242	53469-21-9		1	ug/l	U	1			CLP OLMO 3.2
NJL000069112	12/11/1997	F01MW	BXO877	1/23/1998	Core Labs.	12010	A	Aroclor 1242	53469-21-9		1	ug/l	R	1			CLP SOW 3.2
NJL000069112	12/11/1997	G0101	BXO873	1/23/1998	Core Labs.	12010	A	Aroclor 1242	53469-21-9	U	1	ug/l	R	1			CLP SOW 3.2
NJL000069112	12/11/1997	G0201S	BXO869	1/23/1998	Core Labs.	12010	A	Aroclor 1242	53469-21-9		1	ug/l	R	1			CLP SOW 3.2
NJL000069112	12/11/1997	G020A	BXO871	1/23/1998	Core Labs.	12010	A	Aroclor 1242	53469-21-9		1	ug/l	R	1			CLP SOW 3.2
NJL000069112	12/11/1997	G0301	BXO875	1/23/1998	Core Labs.	12010	A	Aroclor 1242	53469-21-9		1	ug/l	R	1			CLP SOW 3.2
NJL000069112	12/12/1997	F02MW	BXO887	1/23/1998	Core Labs.	12010	A	Aroclor 1242	53469-21-9		1	ug/l	U	1			CLP SOW 3.2
NJL000069112	12/12/1997	G0401	BXO881	1/23/1998	Core Labs.	12010	A	Aroclor 1242	53469-21-9		1	ug/l	R	1			CLP SOW 3.2
NJL000069112	12/12/1997	G040A	BXO883	1/23/1998	Core Labs.	12010	A	Aroclor 1242	53469-21-9		1	ug/l	R	1			CLP SOW 3.2
NJL000069112	12/12/1997	G0501	BXO885	1/23/1998	Core Labs.	12010	A	Aroclor 1242	53469-21-9		1	ug/l	R	1			CLP SOW 3.2
NJL000069112	10/15/1997	W0102	BXO838	10/31/1997	Core Labs.	12010	A	Aroclor 1248	12672-29-6		1	ug/l	U	1			CLP OLMO 3.2
NJL000069112	10/15/1997	W0202	BXO839	10/31/1997	Core Labs.	12010	A	Aroclor 1248	12672-29-6		1	ug/l	U	1			CLP OLMO 3.2
NJL000069112	10/15/1997	W0302	BXO842	10/31/1997	Core Labs.	12010	A	Aroclor 1248	12672-29-6		1	ug/l	U	1			CLP OLMO 3.2
NJL000069112	10/15/1997	W0402	BXO840	10/31/1997	Core Labs.	12010	A	Aroclor 1248	12672-29-6		1	ug/l	U	1			CLP OLMO 3.2
NJL000069112	10/15/1997	W0601	BXO836	10/31/1997	Core Labs.	12010	A	Aroclor 1248	12672-29-6		1	ug/l	U	1			CLP OLMO 3.2
NJL000069112	10/15/1997	W0701	BXO841	10/31/1997	Core Labs.	12010	A	Aroclor 1248	12672-29-6		1	ug/l	U	1			CLP OLMO 3.2
NJL000069112	10/15/1997	W0901	BXO837	10/31/1997	Core Labs.	12010	A	Aroclor 1248	12672-29-6		1	ug/l	U	1			CLP OLMO 3.2
NJL000069112	12/11/1997	F01MW	BXO877	1/23/1998	Core Labs.	12010	A	Aroclor 1248	12672-29-6		1	ug/l	R	1			CLP SOW 3.2
NJL000069112	12/11/1997	G0101	BXO873	1/23/1998	Core Labs.	12010	A	Aroclor 1248	12672-29-6	U	1	ug/l	R	1			CLP SOW 3.2
NJL000069112	12/11/1997	G0201S	BXO869	1/23/1998	Core Labs.	12010	A	Aroclor 1248	12672-29-6		1	ug/l	R	1			CLP SOW 3.2
NJL000069112	12/11/1997	G020A	BXO871	1/23/1998	Core Labs.	12010	A	Aroclor 1248	12672-29-6		1	ug/l	R	1			CLP SOW 3.2
NJL000069112	12/11/1997	G0301	BXO875	1/23/1998	Core Labs.	12010	A	Aroclor 1248	12672-29-6		1	ug/l	R	1			CLP SOW 3.2
NJL000069112	12/12/1997	F02MW	BXO887	1/23/1998	Core Labs.	12010	A	Aroclor 1248	12672-29-6		1	ug/l	U	1			CLP SOW 3.2
NJL000069112	12/12/1997	G0401	BXO881	1/23/1998	Core Labs.	12010	A	Aroclor 1248	12672-29-6		1	ug/l	R	1			CLP SOW 3.2
NJL000069112	12/12/1997	G040A	BXO883	1/23/1998	Core Labs.	12010	A	Aroclor 1248	12672-29-6		1	ug/l	R	1			CLP SOW 3.2
NJL000069112	12/12/1997	G0501	BXO885	1/23/1998	Core Labs.	12010	A	Aroclor 1248	12672-29-6		1	ug/l	R	1			CLP SOW 3.2
NJL000069112	10/15/1997	W0102	BXO838	10/31/1997	Core Labs.	12010	A	Aroclor 1254	11097-69-1		1	ug/l	U	1			CLP OLMO 3.2
NJL000069112	10/15/1997	W0202	BXO839	10/31/1997	Core Labs.	12010	A	Aroclor 1254	11097-69-1		1	ug/l	U	1			CLP OLMO 3.2
NJL000069112	10/15/1997	W0302	BXO842	10/31/1997	Core Labs.	12010	A	Aroclor 1254	11097-69-1		1	ug/l	U	1			CLP OLMO 3.2
NJL000069112	10/15/1997	W0402	BXO840	10/31/1997	Core Labs.	12010	A	Aroclor 1254	11097-69-1		1	ug/l	U	1			CLP OLMO 3.2
NJL000069112	10/15/1997	W0601	BXO836	10/31/1997	Core Labs.	12010	A	Aroclor 1254	11097-69-1		1	ug/l	U	1			CLP OLMO 3.2
NJL000069112	10/15/1997	W0701	BXO841	10/31/1997	Core Labs.	12010	A	Aroclor 1254	11097-69-1		1	ug/l	U	1			CLP OLMO 3.2
NJL000069112	10/15/1997	W0901	BXO837	10/31/1997	Core Labs.	12010	A	Aroclor 1254	11097-69-1		1	ug/l	U	1			CLP OLMO 3.2
NJL000069112	12/11/1997	F01MW	BXO877	1/23/1998	Core Labs.	12010	A	Aroclor 1254	11097-69-1		1	ug/l	R	1			CLP SOW 3.2
NJL000069112	12/11/1997	G0101	BXO873	1/23/1998	Core Labs.	12010	A	Aroclor 1254	11097-69-1	U	1	ug/l	R	1			CLP SOW 3.2
NJL000069112	12/11/1997	G0201S	BXO869	1/23/1998	Core Labs.	12010	A	Aroclor 1254	11097-69-1		1	ug/l	R	1			CLP SOW 3.2
NJL000069112	12/11/1997	G020A	BXO871	1/23/1998	Core Labs.	12010	A	Aroclor 1254	11097-69-1		1	ug/l	R	1			CLP SOW 3.2
NJL000069112	12/11/1997	G0301	BXO875	1/23/1998	Core Labs.	12010	A	Aroclor 1254	11097-69-1		1	ug/l	R	1			CLP SOW 3.2
NJL000069112	12/12/1997	F02MW	BXO887	1/23/1998	Core Labs.	12010	A	Aroclor 1254	11097-69-1		1	ug/l	U	1			CLP SOW 3.2
NJL000069112	12/12/1997	G0401	BXO881	1/23/1998	Core Labs.	12010	A	Aroclor 1254	11097-69-1		1	ug/l	R	1			CLP SOW 3.2

SRPID	SAMPDATE	SAMPNUM	LABID	DANALYZ	LABNAME	NLLABCERT	RESULTTYPE	ANALTPARAM	CAS	FILTUNFILT	CONC	CONUNITS	QAQUAL	MDL	QUANTYPE	QUANTLEVEL	ANLYS_MTHD
NJL000069112	12/12/1997	G040A	BXO883	1/23/1998	Core Labs.	12010	A	Aroclor 1254	11097-69-1		1	ug/l	R	1			CLP SOW 3.2
NJL000069112	12/12/1997	G0501	BXO885	1/23/1998	Core Labs.	12010	A	Aroclor 1254	11097-69-1		1	ug/l	R	1			CLP SOW 3.2
NJL000069112	10/15/1997	W0102	BXO838	10/31/1997	Core Labs.	12010	A	Aroclor 1260	11096-82-5		1	ug/l	U	1			CLP OLMO 3.2
NJL000069112	10/15/1997	W0202	BXO839	10/31/1997	Core Labs.	12010	A	Aroclor 1260	11096-82-5		1	ug/l	U	1			CLP OLMO 3.2
NJL000069112	10/15/1997	W0302	BXO842	10/31/1997	Core Labs.	12010	A	Aroclor 1260	11096-82-5		1	ug/l	U	1			CLP OLMO 3.2
NJL000069112	10/15/1997	W0402	BXO840	10/31/1997	Core Labs.	12010	A	Aroclor 1260	11096-82-5		1	ug/l	U	1			CLP OLMO 3.2
NJL000069112	10/15/1997	W0601	BXO836	10/31/1997	Core Labs.	12010	A	Aroclor 1260	11096-82-5		1	ug/l	U	1			CLP OLMO 3.2
NJL000069112	10/15/1997	W0701	BXO841	10/31/1997	Core Labs.	12010	A	Aroclor 1260	11096-82-5		1	ug/l	U	1			CLP OLMO 3.2
NJL000069112	10/15/1997	W0901	BXO837	10/31/1997	Core Labs.	12010	A	Aroclor 1260	11096-82-5		1	ug/l	U	1			CLP OLMO 3.2
NJL000069112	12/11/1997	F01MW	BXO877	1/23/1998	Core Labs.	12010	A	Aroclor 1260	11096-82-5		1	ug/l	R	1			CLP SOW 3.2
NJL000069112	12/11/1997	G0101	BXO873	1/23/1998	Core Labs.	12010	A	Aroclor 1260	11096-82-5	U	1	ug/l	R	1			CLP SOW 3.2
NJL000069112	12/11/1997	G0201S	BXO869	1/23/1998	Core Labs.	12010	A	Aroclor 1260	11096-82-5		1	ug/l	R	1			CLP SOW 3.2
NJL000069112	12/11/1997	G020A	BXO871	1/23/1998	Core Labs.	12010	A	Aroclor 1260	11096-82-5		1	ug/l	R	1			CLP SOW 3.2
NJL000069112	12/11/1997	G0301	BXO875	1/23/1998	Core Labs.	12010	A	Aroclor 1260	11096-82-5		1	ug/l	R	1			CLP SOW 3.2
NJL000069112	12/12/1997	F02MW	BXO887	1/23/1998	Core Labs.	12010	A	Aroclor 1260	11096-82-5		1	ug/l	U	1			CLP SOW 3.2
NJL000069112	12/12/1997	G0401	BXO881	1/23/1998	Core Labs.	12010	A	Aroclor 1260	11096-82-5		1	ug/l	R	1			CLP SOW 3.2
NJL000069112	12/12/1997	G040A	BXO883	1/23/1998	Core Labs.	12010	A	Aroclor 1260	11096-82-5		1	ug/l	R	1			CLP SOW 3.2
NJL000069112	12/12/1997	G0501	BXO885	1/23/1998	Core Labs.	12010	A	Aroclor 1260	11096-82-5		1	ug/l	R	1			CLP SOW 3.2
NJL000069112	12/11/1997	F01MW	BXO877	5/24/1998	Core Labs.	12010	A	Barium	7440-39-3		1	ug/l	U	1			CLP ILMO 4.0
NJL000069112	12/12/1997	F02MW	BXO887	5/24/1998	Core Labs.	12010	A	Barium	7440-39-3		1	ug/l	U	1			CLP ILMO 4.0
NJL000069112	10/15/1997	D1301	BXL336	4/6/1998	Core Labs.	12010	A	Cadmium	7440-43-9		1	mg/kg	U	1			CLP SOW 4.0
NJL000069112	12/10/1997	D3001	BXL350	5/20/1998	Core Labs.	12010	A	Cadmium	7440-43-9		1	mg/kg	U	1			CLP SOW 4.0
NJL000069112	10/15/1997	D1701	BXL331	4/6/1998	Core Labs.	12010	A	Thallium	7440-28-0		1	mg/kg	U	1			CLP SOW 4.0
NJL000069112	12/11/1997	F01MW	BXO877	12/11/1997	Core Labs.	12010	A	Total Organic Carbon	884		1	mg/l	U	1			USEPA 415.1
NJL000069112	12/12/1997	F02MW	BXO887	12/11/1997	Core Labs.	12010	A	Total Organic Carbon	884		1	mg/l	U	1			USEPA 415.1
NJL000069112	10/15/1997	W0402	BXO840	10/20/1997	Core Labs.	12010	A	Total Organic Carbon	884		2.6	mg/l		1			Mthd 415.1
NJL000069112	10/15/1997	W0102	BXO838	10/20/1997	Core Labs.	12010	A	Total Organic Carbon	884		3.2	mg/l		1			Mthd 415.1
NJL000069112	10/15/1997	W0202	BXO839	10/20/1997	Core Labs.	12010	A	Total Organic Carbon	884		3.8	mg/l		1			Mthd 415.1
NJL000069112	10/15/1997	W0601	BXO836	10/20/1997	Core Labs.	12010	A	Total Organic Carbon	884		5	mg/l		1			Mthd 415.1
NJL000069112	12/12/1997	G0401	BXO881	12/11/1997	Core Labs.	12010	A	Total Organic Carbon	884		5.4	mg/l		1			USEPA 415.1
NJL000069112	12/12/1997	G0401	BXO881	12/11/1997	Core Labs.	12010	A	Total Organic Carbon	884		5.5	mg/l		1			USEPA 415.1
NJL000069112	12/12/1997	G0401F	BXO882	12/11/1997	Core Labs.	12010	A	Total Organic Carbon	884	F	5.5	mg/l		1			USEPA 415.1
NJL000069112	12/12/1997	G040A	BXO883	12/11/1997	Core Labs.	12010	A	Total Organic Carbon	884		5.6	mg/l		1			USEPA 415.1
NJL000069112	12/12/1997	G0401F	BXO882	12/11/1997	Core Labs.	12010	A	Total Organic Carbon	884	F	5.7	mg/l		1			USEPA 415.1
NJL000069112	12/12/1997	G040A	BXO883	12/11/1997	Core Labs.	12010	A	Total Organic Carbon	884		5.8	mg/l		1			USEPA 415.1
NJL000069112	12/12/1997	G040AF	BXO884	12/11/1997	Core Labs.	12010	A	Total Organic Carbon	884	F	6.1	mg/l		1			USEPA 415.1
NJL000069112	12/12/1997	G040AF	BXO884	12/11/1997	Core Labs.	12010	A	Total Organic Carbon	884	F	6.3	mg/l		1			USEPA 415.1
NJL000069112	12/11/1997	G0101	BXO873	12/11/1997	Core Labs.	12010	A	Total Organic Carbon	884	U	9.9	mg/l		1			USEPA 415.1
NJL000069112	12/11/1997	G0101	BXO873	12/11/1997	Core Labs.	12010	A	Total Organic Carbon	884	U	10	mg/l		1			USEPA 415.1
NJL000069112	12/11/1997	G0101F	BXO874	12/11/1997	Core Labs.	12010	A	Total Organic Carbon	884	F	10.7	mg/l		1			USEPA 415.1
NJL000069112	12/11/1997	G0101F	BXO874	12/11/1997	Core Labs.	12010	A	Total Organic Carbon	884	F	11	mg/l		1			USEPA 415.1
NJL000069112	12/12/1997	G0501F	BXO886	12/11/1997	Core Labs.	12010	A	Total Organic Carbon	884	F	11.1	mg/l		1			USEPA 415.1
NJL000069112	12/12/1997	G0501F	BXO886	12/11/1997	Core Labs.	12010	A	Total Organic Carbon	884	F	11.5	mg/l		1			USEPA 415.1
NJL000069112	12/12/1997	G0501	BXO885	12/11/1997	Core Labs.	12010	A	Total Organic Carbon	884		12	mg/l		1			USEPA 415.1
NJL000069112	12/12/1997	G0501	BXO885	12/11/1997	Core Labs.	12010	A	Total Organic Carbon	884		13	mg/l		1			USEPA 415.1
NJL000069112	12/11/1997	G201D	BXO870	12/11/1997	Core Labs.	12010	A	Total Organic Carbon	884	F	14.5	mg/l		1			USEPA 415.1
NJL000069112	12/11/1997	G020AF	BXO872	12/11/1997	Core Labs.	12010	A	Total Organic Carbon	884	F	14.6	mg/l		1			USEPA 415.1
NJL000069112	12/11/1997	G0201S	BXO869	12/11/1997	Core Labs.	12010	A	Total Organic Carbon	884		14.8	mg/l		1			USEPA 415.1
NJL000069112	12/11/1997	G020AF	BXO872	12/11/1997	Core Labs.	12010	A	Total Organic Carbon	884	F	14.8	mg/l		1			USEPA 415.1
NJL000069112	12/11/1997	G201D	BXO870	12/11/1997	Core Labs.	12010	A	Total Organic Carbon	884	F	14.9	mg/l		1			USEPA 415.1
NJL000069112	12/11/1997	G0201S	BXO869	12/11/1997	Core Labs.	12010	A	Total Organic Carbon	884		15.3	mg/l		1			USEPA 415.1
NJL000069112	10/15/1997	W0701	BXO841	10/20/1997	Core Labs.	12010	A	Total Organic Carbon	884		15.4	mg/l		1			Mthd 415.1
NJL000069112	12/11/1997	G020A	BXO871	12/11/1997	Core Labs.	12010	A	Total Organic Carbon	884		16.5	mg/l		1			USEPA 415.1
NJL000069112	12/11/1997	G020A	BXO871	12/11/1997	Core Labs.	12010	A	Total Organic Carbon	884		16.7	mg/l		1			USEPA 415.1
NJL000069112	12/11/1997	G0301	BXO875	12/11/1997	Core Labs.	12010	A	Total Organic Carbon	884		17.2	mg/l		1			USEPA 415.1
NJL000069112	12/11/1997	G0301F	BXO876	12/11/1997	Core Labs.	12010	A	Total Organic Carbon	884	F	17.3	mg/l		1			USEPA 415.1
NJL000069112	12/11/1997	G0301	BXO875	12/11/1997	Core Labs.	12010	A	Total Organic Carbon	884		18	mg/l		1			USEPA 415.1
NJL000069112	12/11/1997	G0301F	BXO876	12/11/1997	Core Labs.	12010	A	Total Organic Carbon	884	F	18	mg/l		1			USEPA 415.1
NJL000069112	10/15/1997	W0302	BXO842	10/20/1997	Core Labs.	12010	A	Total Organic Carbon	884		22.6	mg/l		1			Mthd 415.1

SRPID	SAMPDATE	SAMPNUM	LABID	DANALYZ	LABNAME	NLLABCERT	RESULTTYPE	ANALTPARAM	CAS	FILTUNFILT	CONC	CONUNITS	QAQUAL	MDL	QUANTYPE	QUANTLEVEL	ANLYS_MTHD
NJL000069112	10/15/1997	W0901	BXO837	10/20/1997	Core Labs.	12010	A	Total Organic Carbon	884		22.6	mg/l		1			Mthd 415.1
NJL000069112	10/15/1997	D1801	BXL332	11/5/1997	Core Labs.	12010	A	1,2,4-Trichlorobenzene	120-82-1		1.1	mg/kg	U	1.1			CLP SOW 3.2
NJL000069112	10/15/1997	D1801	BXL332	11/5/1997	Core Labs.	12010	A	1,2-Dichlorobenzene	95-50-1		1.1	mg/kg	U	1.1			CLP SOW 3.2
NJL000069112	10/15/1997	D1801	BXL332	11/5/1997	Core Labs.	12010	A	1,3-Dichlorobenzene	541-73-1		1.1	mg/kg	U	1.1			CLP SOW 3.2
NJL000069112	10/15/1997	D1801	BXL332	11/5/1997	Core Labs.	12010	A	1,4-Dichlorobenzene	106-46-7		1.1	mg/kg	U	1.1			CLP SOW 3.2
NJL000069112	10/15/1997	D1801	BXL332	11/5/1997	Core Labs.	12010	A	2,2'-oxybis(1-chloropro	108-60-1		1.1	mg/kg	U	1.1			CLP SOW 3.2
NJL000069112	10/15/1997	D1301	BXL336	11/5/1997	Core Labs.	12010	A	2,4,5-Trichlorophenol	95-95-4		1.1	mg/kg	U	1.1			CLP SOW 3.2
NJL000069112	10/15/1997	D130A	BXL335	11/5/1997	Core Labs.	12010	A	2,4,5-Trichlorophenol	95-95-4		1.1	mg/kg	U	1.1			CLP SOW 3.2
NJL000069112	10/15/1997	D1801	BXL332	11/5/1997	Core Labs.	12010	A	2,4,6-Trichlorophenol	88-06-2		1.1	mg/kg	U	1.1			CLP SOW 3.2
NJL000069112	10/15/1997	D1801	BXL332	11/5/1997	Core Labs.	12010	A	2,4-Dichlorophenol	120-83-2		1.1	mg/kg	U	1.1			CLP SOW 3.2
NJL000069112	10/15/1997	D1801	BXL332	11/5/1997	Core Labs.	12010	A	2,4-Dimethylphenol	105-67-9		1.1	mg/kg	U	1.1			CLP SOW 3.2
NJL000069112	10/15/1997	D1301	BXL336	11/5/1997	Core Labs.	12010	A	2,4-Dinitrophenol	51-28-5		1.1	mg/kg	U	1.1			CLP SOW 3.2
NJL000069112	10/15/1997	D130A	BXL335	11/5/1997	Core Labs.	12010	A	2,4-Dinitrophenol	51-28-5		1.1	mg/kg	U	1.1			CLP SOW 3.2
NJL000069112	10/15/1997	D1801	BXL332	11/5/1997	Core Labs.	12010	A	2,4-Dinitrotoluene	121-14-2		1.1	mg/kg	U	1.1			CLP SOW 3.2
NJL000069112	10/15/1997	D1801	BXL332	11/5/1997	Core Labs.	12010	A	2,6-Dinitrotoluene	606-20-2		1.1	mg/kg	U	1.1			CLP SOW 3.2
NJL000069112	10/15/1997	D1801	BXL332	11/5/1997	Core Labs.	12010	A	2-Chloronaphthalene	91-58-7		1.1	mg/kg	U	1.1			CLP SOW 3.2
NJL000069112	10/15/1997	D1801	BXL332	11/5/1997	Core Labs.	12010	A	2-Chlorophenol	95-57-8		1.1	mg/kg	U	1.1			CLP SOW 3.2
NJL000069112	10/15/1997	D1801	BXL332	11/5/1997	Core Labs.	12010	A	2-Methylnaphthalene	91-57-6		1.1	mg/kg	U	1.1			CLP SOW 3.2
NJL000069112	10/15/1997	D1801	BXL332	11/5/1997	Core Labs.	12010	A	2-Methylphenol	95-48-7		1.1	mg/kg	U	1.1			CLP SOW 3.2
NJL000069112	10/15/1997	D1301	BXL336	11/5/1997	Core Labs.	12010	A	2-Nitroaniline	88-74-4		1.1	mg/kg	U	1.1			CLP SOW 3.2
NJL000069112	10/15/1997	D130A	BXL335	11/5/1997	Core Labs.	12010	A	2-Nitroaniline	88-74-4		1.1	mg/kg	U	1.1			CLP SOW 3.2
NJL000069112	10/15/1997	D1801	BXL332	11/5/1997	Core Labs.	12010	A	2-Nitrophenol	88-75-5		1.1	mg/kg	U	1.1			CLP SOW 3.2
NJL000069112	10/15/1997	D1801	BXL332	11/5/1997	Core Labs.	12010	A	3,3'-Dichlorobenzidine	91-94-1		1.1	mg/kg	U	1.1			CLP SOW 3.2
NJL000069112	10/15/1997	D1301	BXL336	11/5/1997	Core Labs.	12010	A	3-Nitroaniline	99-09-2		1.1	mg/kg	U	1.1			CLP SOW 3.2
NJL000069112	10/15/1997	D130A	BXL335	11/5/1997	Core Labs.	12010	A	3-Nitroaniline	99-09-2		1.1	mg/kg	U	1.1			CLP SOW 3.2
NJL000069112	10/15/1997	D1301	BXL336	11/5/1997	Core Labs.	12010	A	4,6-Dinitro-o-cresol	534-52-1		1.1	mg/kg	U	1.1			CLP SOW 3.2
NJL000069112	10/15/1997	D130A	BXL335	11/5/1997	Core Labs.	12010	A	4,6-Dinitro-o-cresol	534-52-1		1.1	mg/kg	U	1.1			CLP SOW 3.2
NJL000069112	10/15/1997	D1801	BXL332	11/5/1997	Core Labs.	12010	A	4-Bromophenyl phenyl	101-55-3		1.1	mg/kg	U	1.1			CLP SOW 3.2
NJL000069112	10/15/1997	D1801	BXL332	11/5/1997	Core Labs.	12010	A	4-Chloroaniline	106-47-8		1.1	mg/kg	U	1.1			CLP SOW 3.2
NJL000069112	10/15/1997	D1801	BXL332	11/5/1997	Core Labs.	12010	A	4-Chlorophenyl phenyl	7005-72-3		1.1	mg/kg	U	1.1			CLP SOW 3.2
NJL000069112	10/15/1997	D1801	BXL332	11/5/1997	Core Labs.	12010	A	4-Methylphenol	106-44-5		1.1	mg/kg	U	1.1			CLP SOW 3.2
NJL000069112	10/15/1997	D1301	BXL336	11/5/1997	Core Labs.	12010	A	4-Nitroaniline	100-01-6		1.1	mg/kg	U	1.1			CLP SOW 3.2
NJL000069112	10/15/1997	D130A	BXL335	11/5/1997	Core Labs.	12010	A	4-Nitroaniline	100-01-6		1.1	mg/kg	U	1.1			CLP SOW 3.2
NJL000069112	10/15/1997	D1301	BXL336	11/5/1997	Core Labs.	12010	A	4-Nitrophenol	100-02-7		1.1	mg/kg	U	1.1			CLP SOW 3.2
NJL000069112	10/15/1997	D130A	BXL335	11/5/1997	Core Labs.	12010	A	4-Nitrophenol	100-02-7		1.1	mg/kg	U	1.1			CLP SOW 3.2
NJL000069112	10/15/1997	D1801	BXL332	11/5/1997	Core Labs.	12010	A	bis(2-Chloroethoxy)me	111-91-1		1.1	mg/kg	U	1.1			CLP SOW 3.2
NJL000069112	10/15/1997	D1801	BXL332	11/5/1997	Core Labs.	12010	A	bis(2-Chloroethyl) ethe	111-44-4		1.1	mg/kg	U	1.1			CLP SOW 3.2
NJL000069112	12/10/1997	D300A	BXL351	5/20/1998	Core Labs.	12010	A	Cadmium	7440-43-9		1.1	mg/kg	U	1.1			CLP SOW 4.0
NJL000069112	10/15/1997	D1801	BXL332	11/5/1997	Core Labs.	12010	A	Di-n-octyl phthalate	117-84-0		1.1	mg/kg	U	1.1			CLP SOW 3.2
NJL000069112	10/15/1997	D1801	BXL332	11/5/1997	Core Labs.	12010	A	Diethyl phthalate	84-66-2		1.1	mg/kg	U	1.1			CLP SOW 3.2
NJL000069112	10/15/1997	D1801	BXL332	11/5/1997	Core Labs.	12010	A	Dimethyl phthalate	131-11-3		1.1	mg/kg	U	1.1			CLP SOW 3.2
NJL000069112	10/15/1997	D1801	BXL332	11/5/1997	Core Labs.	12010	A	Hexachlorobenzene	118-74-1		1.1	mg/kg	U	1.1			CLP SOW 3.2
NJL000069112	10/15/1997	D1801	BXL332	11/5/1997	Core Labs.	12010	A	Hexachlorobutadiene	87-68-3		1.1	mg/kg	U	1.1			CLP SOW 3.2
NJL000069112	10/15/1997	D1801	BXL332	11/5/1997	Core Labs.	12010	A	Hexachlorocyclopentad	77-47-4		1.1	mg/kg	U	1.1			CLP SOW 3.2
NJL000069112	10/15/1997	D1801	BXL332	11/5/1997	Core Labs.	12010	A	Hexachloroethane	67-72-1		1.1	mg/kg	U	1.1			CLP SOW 3.2
NJL000069112	10/15/1997	D1801	BXL332	11/5/1997	Core Labs.	12010	A	Isophorone	78-59-1		1.1	mg/kg	U	1.1			CLP SOW 3.2
NJL000069112	10/15/1997	D1801	BXL332	11/5/1997	Core Labs.	12010	A	N-Nitrosodi-n-propylam	621-64-7		1.1	mg/kg	U	1.1			CLP SOW 3.2
NJL000069112	10/15/1997	D1801	BXL332	11/5/1997	Core Labs.	12010	A	N-Nitrosodiphenylamin	86-30-6		1.1	mg/kg	U	1.1			CLP SOW 3.2
NJL000069112	10/15/1997	D1801	BXL332	11/5/1997	Core Labs.	12010	A	Nitrobenzene	98-95-3		1.1	mg/kg	U	1.1			CLP SOW 3.2
NJL000069112	10/15/1997	D1801	BXL332	11/5/1997	Core Labs.	12010	A	p-Chloro-m-cresol	59-50-7		1.1	mg/kg	U	1.1			CLP SOW 3.2
NJL000069112	10/15/1997	D1301	BXL336	11/5/1997	Core Labs.	12010	A	Pentachlorophenol	87-86-5		1.1	mg/kg	U	1.1			CLP SOW 3.2
NJL000069112	10/15/1997	D130A	BXL335	11/5/1997	Core Labs.	12010	A	Pentachlorophenol	87-86-5		1.1	mg/kg	U	1.1			CLP SOW 3.2
NJL000069112	10/15/1997	D1801	BXL332	11/5/1997	Core Labs.	12010	A	Phenol	108-95-2		1.1	mg/kg	U	1.1			CLP SOW 3.2
NJL000069112	10/15/1997	D1201	BXL334	4/6/1998	Core Labs.	12010	A	Selenium	7782-49-2		1.1	mg/kg	U	1.1			CLP SOW 4.0
NJL000069112	10/15/1997	D130A	BXL335	4/6/1998	Core Labs.	12010	A	Selenium	7782-49-2		1.1	mg/kg	U	1.1			CLP SOW 4.0
NJL000069112	12/10/1997	TTB01	BXL352	12/18/1997	Core Labs.	12010	A	1,1,1-Trichloroethane	71-55-6		1.2	mg/kg	UJ	1.2			CLP SOW 3.2
NJL000069112	12/10/1997	TTB01	BXL352	12/18/1997	Core Labs.	12010	A	1,1,2,2-Tetrachloroeth	79-34-5		1.2	mg/kg	UJ	1.2			CLP SOW 3.2
NJL000069112	12/10/1997	TTB01	BXL352	12/18/1997	Core Labs.	12010	A	1,1,2-Trichloroethane	79-00-5		1.2	mg/kg	UJ	1.2			CLP SOW 3.2
NJL000069112	12/10/1997	TTB01	BXL352	12/18/1997	Core Labs.	12010	A	1,1-Dichloroethane	75-34-3		1.2	mg/kg	UJ	1.2			CLP SOW 3.2

SRPID	SAMPDATE	SAMPNUM	LABID	DANALYZ	LABNAME	NLLABCERT	RESULTTYPE	ANALTPARAM	CAS	FILTUNFILT	CONC	CONUNITS	QAQUAL	MDL	QUANTYPE	QUANTLEVEL	ANLYS_MTHD
NJL000069112	12/10/1997	TTB01	BXL352	12/18/1997	Core Labs.	12010	A	1,1-Dichloroethene	75-35-4		1.2	mg/kg	UJ	1.2			CLP SOW 3.2
NJL000069112	12/10/1997	TTB01	BXL352	12/18/1997	Core Labs.	12010	A	1,2-Dichloroethane	107-06-2		1.2	mg/kg	UJ	1.2			CLP SOW 3.2
NJL000069112	12/10/1997	TTB01	BXL352	12/18/1997	Core Labs.	12010	A	1,2-Dichloroethene (tot	540-59-0		1.2	mg/kg	UJ	1.2			CLP SOW 3.2
NJL000069112	12/10/1997	TTB01	BXL352	12/18/1997	Core Labs.	12010	A	1,2-Dichloropropane	78-87-5		1.2	mg/kg	UJ	1.2			CLP SOW 3.2
NJL000069112	12/10/1997	D300A	BXL351	1/8/1998	Core Labs.	12010	A	2,4,5-Trichlorophenol	95-95-4		1.2	mg/kg	U	1.2			CLP SOW 3.2
NJL000069112	12/10/1997	D300A	BXL351	1/8/1998	Core Labs.	12010	A	2,4-Dinitrophenol	51-28-5		1.2	mg/kg	U	1.2			CLP SOW 3.2
NJL000069112	12/10/1997	TTB01	BXL352	12/18/1997	Core Labs.	12010	A	2-Hexanone	591-78-6		1.2	mg/kg	UJ	1.2			CLP SOW 3.2
NJL000069112	12/10/1997	D300A	BXL351	1/8/1998	Core Labs.	12010	A	2-Nitroaniline	88-74-4		1.2	mg/kg	U	1.2			CLP SOW 3.2
NJL000069112	12/10/1997	D300A	BXL351	1/8/1998	Core Labs.	12010	A	3-Nitroaniline	99-09-2		1.2	mg/kg	U	1.2			CLP SOW 3.2
NJL000069112	12/10/1997	D300A	BXL351	1/8/1998	Core Labs.	12010	A	4,6-Dinitro-o-cresol	534-52-1		1.2	mg/kg	U	1.2			CLP SOW 3.2
NJL000069112	12/10/1997	TTB01	BXL352	12/18/1997	Core Labs.	12010	A	4-Methyl-2-Pentanone	108-10-1		1.2	mg/kg	UJ	1.2			CLP SOW 3.2
NJL000069112	12/10/1997	D300A	BXL351	1/8/1998	Core Labs.	12010	A	4-Nitroaniline	100-01-6		1.2	mg/kg	U	1.2			CLP SOW 3.2
NJL000069112	12/10/1997	D300A	BXL351	1/8/1998	Core Labs.	12010	A	4-Nitrophenol	100-02-7		1.2	mg/kg	U	1.2			CLP SOW 3.2
NJL000069112	12/10/1997	TTB01	BXL352	12/18/1997	Core Labs.	12010	A	Acetone	67-64-1		1.2	mg/kg	UJ	1.2			CLP SOW 3.2
NJL000069112	12/10/1997	TTB01	BXL352	12/18/1997	Core Labs.	12010	A	Benzene	71-43-2		1.2	mg/kg	UJ	1.2			CLP SOW 3.2
NJL000069112	12/10/1997	TTB01	BXL352	12/18/1997	Core Labs.	12010	A	Bromodichloromethane			1.2	mg/kg	UJ	1.2			CLP SOW 3.2
NJL000069112	12/10/1997	TTB01	BXL352	12/18/1997	Core Labs.	12010	A	Bromoform	75-25-2		1.2	mg/kg	UJ	1.2			CLP SOW 3.2
NJL000069112	12/10/1997	TTB01	BXL352	12/18/1997	Core Labs.	12010	A	Bromomethane	74-83-9		1.2	mg/kg	UJ	1.2			CLP SOW 3.2
NJL000069112	10/15/1997	D1302	BXT104	4/6/1998	Core Labs.	12010	A	Cadmium	7440-43-9		1.2	mg/kg	U	1.2			CLP SOW 4.0
NJL000069112	10/15/1997	D1501	BXT101	4/6/1998	Core Labs.	12010	A	Cadmium	7440-43-9		1.2	mg/kg	U	1.2			CLP SOW 4.0
NJL000069112	10/15/1997	D1601	BXT102	4/6/1998	Core Labs.	12010	A	Cadmium	7440-43-9		1.2	mg/kg	U	1.2			CLP SOW 4.0
NJL000069112	10/15/1997	D1801	BXL332	4/6/1998	Core Labs.	12010	A	Cadmium	7440-43-9		1.2	mg/kg	U	1.2			CLP SOW 4.0
NJL000069112	12/10/1997	TTB01	BXL352	12/18/1997	Core Labs.	12010	A	Carbon disulfide	75-15-0		1.2	mg/kg	UJ	1.2			CLP SOW 3.2
NJL000069112	12/10/1997	TTB01	BXL352	12/18/1997	Core Labs.	12010	A	Carbon tetrachloride	56-23-5		1.2	mg/kg	UJ	1.2			CLP SOW 3.2
NJL000069112	12/10/1997	TTB01	BXL352	12/18/1997	Core Labs.	12010	A	Chlorobenzene	108-90-7		1.2	mg/kg	UJ	1.2			CLP SOW 3.2
NJL000069112	12/10/1997	TTB01	BXL352	12/18/1997	Core Labs.	12010	A	Chloroethane	75-00-3		1.2	mg/kg	UJ	1.2			CLP SOW 3.2
NJL000069112	12/10/1997	TTB01	BXL352	12/18/1997	Core Labs.	12010	A	Chloroform	67-66-3		1.2	mg/kg	UJ	1.2			CLP SOW 3.2
NJL000069112	12/10/1997	TTB01	BXL352	12/18/1997	Core Labs.	12010	A	Chloromethane	74-87-3		1.2	mg/kg	UJ	1.2			CLP SOW 3.2
NJL000069112	12/10/1997	TTB01	BXL352	12/18/1997	Core Labs.	12010	A	cis-1,3-Dichloropropen	10061-01-5		1.2	mg/kg	UJ	1.2			CLP SOW 3.2
NJL000069112	12/10/1997	TTB01	BXL352	12/18/1997	Core Labs.	12010	A	Dibromochloromethane	124-48-1		1.2	mg/kg	UJ	1.2			CLP SOW 3.2
NJL000069112	12/10/1997	TTB01	BXL352	12/18/1997	Core Labs.	12010	A	Ethylbenzene	100-41-4		1.2	mg/kg	UJ	1.2			CLP SOW 3.2
NJL000069112	12/10/1997	TTB01	BXL352	12/18/1997	Core Labs.	12010	A	Methylene chloride	75-09-2		1.2	mg/kg	UJ	1.2			CLP SOW 3.2
NJL000069112	12/10/1997	D300A	BXL351	1/8/1998	Core Labs.	12010	A	Pentachlorophenol	87-86-5		1.2	mg/kg	U	1.2			CLP SOW 3.2
NJL000069112	10/15/1997	D1301	BXL336	4/6/1998	Core Labs.	12010	A	Selenium	7782-49-2		1.2	mg/kg	U	1.2			CLP SOW 4.0
NJL000069112	12/10/1997	TTB01	BXL352	12/18/1997	Core Labs.	12010	A	Styrene	100-42-5		1.2	mg/kg	UJ	1.2			CLP SOW 3.2
NJL000069112	12/10/1997	TTB01	BXL352	12/18/1997	Core Labs.	12010	A	Tetrachloroethene	127-18-4		1.2	mg/kg	UJ	1.2			CLP SOW 3.2
NJL000069112	12/10/1997	TTB01	BXL352	12/18/1997	Core Labs.	12010	A	Toluene	108-88-3		1.2	mg/kg	UJ	1.2			CLP SOW 3.2
NJL000069112	12/10/1997	TTB01	BXL352	12/18/1997	Core Labs.	12010	A	trans-1,3-Dichloroprop	10061-02-6		1.2	mg/kg	UJ	1.2			CLP SOW 3.2
NJL000069112	12/10/1997	TTB01	BXL352	12/18/1997	Core Labs.	12010	A	Trichloroethene	79-01-6		1.2	mg/kg	UJ	1.2			CLP SOW 3.2
NJL000069112	12/10/1997	TTB01	BXL352	12/18/1997	Core Labs.	12010	A	Vinyl chloride	75-01-4		1.2	mg/kg	UJ	1.2			CLP SOW 3.2
NJL000069112	12/10/1997	TTB01	BXL352	12/18/1997	Core Labs.	12010	A	Xylene (total)	1330-20-7		1.2	mg/kg	UJ	1.2			CLP SOW 3.2
NJL000069112	12/10/1997	D3001	BXL350	1/8/1998	Core Labs.	12010	A	2,4,5-Trichlorophenol	95-95-4		1.3	mg/kg	U	1.3			CLP SOW 3.2
NJL000069112	12/10/1997	D3001	BXL350	1/8/1998	Core Labs.	12010	A	2,4-Dinitrophenol	51-28-5		1.3	mg/kg	U	1.3			CLP SOW 3.2
NJL000069112	12/10/1997	D3001	BXL350	1/8/1998	Core Labs.	12010	A	2-Nitroaniline	88-74-4		1.3	mg/kg	U	1.3			CLP SOW 3.2
NJL000069112	12/10/1997	D3001	BXL350	1/8/1998	Core Labs.	12010	A	3-Nitroaniline	99-09-2		1.3	mg/kg	U	1.3			CLP SOW 3.2
NJL000069112	12/10/1997	D3001	BXL350	1/8/1998	Core Labs.	12010	A	4,6-Dinitro-o-cresol	534-52-1		1.3	mg/kg	U	1.3			CLP SOW 3.2
NJL000069112	12/10/1997	D3001	BXL350	1/8/1998	Core Labs.	12010	A	4-Nitroaniline	100-01-6		1.3	mg/kg	U	1.3			CLP SOW 3.2
NJL000069112	12/10/1997	D3001	BXL350	1/8/1998	Core Labs.	12010	A	4-Nitrophenol	100-02-7		1.3	mg/kg	U	1.3			CLP SOW 3.2
NJL000069112	12/10/1997	D3001	BXL350	1/8/1998	Core Labs.	12010	A	Pentachlorophenol	87-86-5		1.3	mg/kg	U	1.3			CLP SOW 3.2
NJL000069112	12/10/1997	D3001	BXL350	5/20/1998	Core Labs.	12010	A	Selenium	7782-49-2		1.3	mg/kg	U	1.3			CLP SOW 4.0
NJL000069112	12/10/1997	D300A	BXL351	5/20/1998	Core Labs.	12010	A	Selenium	7782-49-2		1.3	mg/kg	U	1.3			CLP SOW 4.0
NJL000069112	10/15/1997	D1401	BXL333	10/24/1997	Core Labs.	12010	A	1,1,1-Trichloroethane	71-55-6		1.4	mg/kg	U	1.4			CLP SOW 3.2
NJL000069112	10/15/1997	D1401	BXL333	10/24/1997	Core Labs.	12010	A	1,1,2,2-Tetrachloroetha	79-34-5		1.4	mg/kg	U	1.4			CLP SOW 3.2
NJL000069112	10/15/1997	D1401	BXL333	10/24/1997	Core Labs.	12010	A	1,1,2-Trichloroethane	79-00-5		1.4	mg/kg	U	1.4			CLP SOW 3.2
NJL000069112	10/15/1997	D1401	BXL333	10/24/1997	Core Labs.	12010	A	1,1-Dichloroethane	75-34-3		1.4	mg/kg	U	1.4			CLP SOW 3.2
NJL000069112	10/15/1997	D1401	BXL333	10/24/1997	Core Labs.	12010	A	1,1-Dichloroethene	75-35-4		1.4	mg/kg	U	1.4			CLP SOW 3.2
NJL000069112	10/15/1997	D1401	BXL333	10/24/1997	Core Labs.	12010	A	1,2-Dichloroethane	107-06-2		1.4	mg/kg	U	1.4			CLP SOW 3.2
NJL000069112	10/15/1997	D1401	BXL333	10/24/1997	Core Labs.	12010	A	1,2-Dichloroethene (tot	540-59-0		1.4	mg/kg	U	1.4			CLP SOW 3.2
NJL000069112	10/15/1997	D1401	BXL333	10/24/1997	Core Labs.	12010	A	1,2-Dichloropropane	78-87-5		1.4	mg/kg	U	1.4			CLP SOW 3.2

SRPID	SAMPDATE	SAMPNUM	LABID	DANALYZ	LABNAME	NLLABCERT	RESULTTYPE	ANALTPARAM	CAS	FILTUNFILT	CONC	CONUNITS	QAQUAL	MDL	QUANTYPE	QUANTLEVEL	ANLYS_MTHD
NJL000069112	10/15/1997	D1401	BXL333	10/24/1997	Core Labs.	12010	A	2-Butanone	78-93-3		1.4	mg/kg	U	1.4			CLP SOW 3.2
NJL000069112	10/15/1997	D1401	BXL333	10/24/1997	Core Labs.	12010	A	2-Hexanone	591-78-6		1.4	mg/kg	U	1.4			CLP SOW 3.2
NJL000069112	10/15/1997	D1401	BXL333	10/24/1997	Core Labs.	12010	A	4-Methyl-2-Pentanone	108-10-1		1.4	mg/kg	U	1.4			CLP SOW 3.2
NJL000069112	10/15/1997	D1401	BXL333	10/24/1997	Core Labs.	12010	A	Acetone	67-64-1		1.4	mg/kg	U	1.4			CLP SOW 3.2
NJL000069112	10/15/1997	D1401	BXL333	10/24/1997	Core Labs.	12010	A	Benzene	71-43-2		1.4	mg/kg	U	1.4			CLP SOW 3.2
NJL000069112	10/15/1997	D1401	BXL333	10/24/1997	Core Labs.	12010	A	Bromodichloromethane			1.4	mg/kg	U	1.4			CLP SOW 3.2
NJL000069112	10/15/1997	D1401	BXL333	10/24/1997	Core Labs.	12010	A	Bromoform	75-25-2		1.4	mg/kg	U	1.4			CLP SOW 3.2
NJL000069112	10/15/1997	D1401	BXL333	10/24/1997	Core Labs.	12010	A	Bromomethane	74-83-9		1.4	mg/kg	U	1.4			CLP SOW 3.2
NJL000069112	10/15/1997	D1404	BXT109	4/6/1998	Core Labs.	12010	A	Cadmium	7440-43-9		1.4	mg/kg	U	1.4			CLP SOW 4.0
NJL000069112	10/15/1997	D1303	BYK529	5/20/1998	Core Labs.	12010	A	Cadmium	7440-43-9		1.4	mg/kg	U	1.4			CLP SOW 4.0
NJL000069112	10/15/1997	D1401	BXL333	10/24/1997	Core Labs.	12010	A	Carbon disulfide	75-15-0		1.4	mg/kg	U	1.4			CLP SOW 3.2
NJL000069112	10/15/1997	D1401	BXL333	10/24/1997	Core Labs.	12010	A	Carbon tetrachloride	56-23-5		1.4	mg/kg	U	1.4			CLP SOW 3.2
NJL000069112	10/15/1997	D1401	BXL333	10/24/1997	Core Labs.	12010	A	Chlorobenzene	108-90-7		1.4	mg/kg	U	1.4			CLP SOW 3.2
NJL000069112	10/15/1997	D1401	BXL333	10/24/1997	Core Labs.	12010	A	Chloroethane	75-00-3		1.4	mg/kg	U	1.4			CLP SOW 3.2
NJL000069112	10/15/1997	D1401	BXL333	10/24/1997	Core Labs.	12010	A	Chloroform	67-66-3		1.4	mg/kg	U	1.4			CLP SOW 3.2
NJL000069112	10/15/1997	D1401	BXL333	10/24/1997	Core Labs.	12010	A	Chloromethane	74-87-3		1.4	mg/kg	U	1.4			CLP SOW 3.2
NJL000069112	10/15/1997	D1401	BXL333	10/24/1997	Core Labs.	12010	A	cis-1,3-Dichloropropen	10061-01-5		1.4	mg/kg	U	1.4			CLP SOW 3.2
NJL000069112	10/15/1997	D1401	BXL333	10/24/1997	Core Labs.	12010	A	Dibromochloromethane	124-48-1		1.4	mg/kg	U	1.4			CLP SOW 3.2
NJL000069112	10/15/1997	D1401	BXL333	10/24/1997	Core Labs.	12010	A	Ethylbenzene	100-41-4		1.4	mg/kg	U	1.4			CLP SOW 3.2
NJL000069112	10/15/1997	D1401	BXL333	10/24/1997	Core Labs.	12010	A	Methylene chloride	75-09-2		1.4	mg/kg	U	1.4			CLP SOW 3.2
NJL000069112	10/15/1997	D1401	BXL333	10/24/1997	Core Labs.	12010	A	Styrene	100-42-5		1.4	mg/kg	U	1.4			CLP SOW 3.2
NJL000069112	10/15/1997	D1401	BXL333	10/24/1997	Core Labs.	12010	A	Tetrachloroethene	127-18-4		1.4	mg/kg	U	1.4			CLP SOW 3.2
NJL000069112	10/15/1997	D1401	BXL333	10/24/1997	Core Labs.	12010	A	Toluene	108-88-3		1.4	mg/kg	U	1.4			CLP SOW 3.2
NJL000069112	10/15/1997	D1401	BXL333	10/24/1997	Core Labs.	12010	A	trans-1,3-Dichloroprop	10061-02-6		1.4	mg/kg	U	1.4			CLP SOW 3.2
NJL000069112	10/15/1997	D1401	BXL333	10/24/1997	Core Labs.	12010	A	Trichloroethene	79-01-6		1.4	mg/kg	U	1.4			CLP SOW 3.2
NJL000069112	10/15/1997	D1401	BXL333	10/24/1997	Core Labs.	12010	A	Vinyl chloride	75-01-4		1.4	mg/kg	U	1.4			CLP SOW 3.2
NJL000069112	10/15/1997	D1401	BXL333	10/24/1997	Core Labs.	12010	A	Xylene (total)	1330-20-7		1.4	mg/kg	U	1.4			CLP SOW 3.2
NJL000069112	10/15/1997	D1201	BXL334	10/24/1997	Core Labs.	12010	A	1,1,1-Trichloroethane	71-55-6		1.5	mg/kg	U	1.5			CLP SOW 3.2
NJL000069112	10/15/1997	D130A	BXL335	10/24/1997	Core Labs.	12010	A	1,1,1-Trichloroethane	71-55-6		1.5	mg/kg	U	1.5			CLP SOW 3.2
NJL000069112	10/15/1997	D1201	BXL334	10/24/1997	Core Labs.	12010	A	1,1,2,2-Tetrachloroetha	79-34-5		1.5	mg/kg	U	1.5			CLP SOW 3.2
NJL000069112	10/15/1997	D130A	BXL335	10/24/1997	Core Labs.	12010	A	1,1,2,2-Tetrachloroetha	79-34-5		1.5	mg/kg	U	1.5			CLP SOW 3.2
NJL000069112	10/15/1997	D1201	BXL334	10/24/1997	Core Labs.	12010	A	1,1,2-Trichloroethane	79-00-5		1.5	mg/kg	U	1.5			CLP SOW 3.2
NJL000069112	10/15/1997	D130A	BXL335	10/24/1997	Core Labs.	12010	A	1,1,2-Trichloroethane	79-00-5		1.5	mg/kg	U	1.5			CLP SOW 3.2
NJL000069112	10/15/1997	D1201	BXL334	10/24/1997	Core Labs.	12010	A	1,1-Dichloroethane	75-34-3		1.5	mg/kg	U	1.5			CLP SOW 3.2
NJL000069112	10/15/1997	D130A	BXL335	10/24/1997	Core Labs.	12010	A	1,1-Dichloroethane	75-34-3		1.5	mg/kg	U	1.5			CLP SOW 3.2
NJL000069112	10/15/1997	D1201	BXL334	10/24/1997	Core Labs.	12010	A	1,1-Dichloroethene	75-35-4		1.5	mg/kg	U	1.5			CLP SOW 3.2
NJL000069112	10/15/1997	D130A	BXL335	10/24/1997	Core Labs.	12010	A	1,1-Dichloroethene	75-35-4		1.5	mg/kg	U	1.5			CLP SOW 3.2
NJL000069112	10/15/1997	D1201	BXL334	10/24/1997	Core Labs.	12010	A	1,2-Dichloroethane	107-06-2		1.5	mg/kg	U	1.5			CLP SOW 3.2
NJL000069112	10/15/1997	D130A	BXL335	10/24/1997	Core Labs.	12010	A	1,2-Dichloroethane	107-06-2		1.5	mg/kg	U	1.5			CLP SOW 3.2
NJL000069112	10/15/1997	D1201	BXL334	10/24/1997	Core Labs.	12010	A	1,2-Dichloroethene (tot	540-59-0		1.5	mg/kg	U	1.5			CLP SOW 3.2
NJL000069112	10/15/1997	D130A	BXL335	10/24/1997	Core Labs.	12010	A	1,2-Dichloroethene (tot	540-59-0		1.5	mg/kg	U	1.5			CLP SOW 3.2
NJL000069112	10/15/1997	D1201	BXL334	10/24/1997	Core Labs.	12010	A	1,2-Dichloropropane	78-87-5		1.5	mg/kg	U	1.5			CLP SOW 3.2
NJL000069112	10/15/1997	D130A	BXL335	10/24/1997	Core Labs.	12010	A	1,2-Dichloropropane	78-87-5		1.5	mg/kg	U	1.5			CLP SOW 3.2
NJL000069112	10/15/1997	D1201	BXL334	10/24/1997	Core Labs.	12010	A	2-Butanone	78-93-3		1.5	mg/kg	U	1.5			CLP SOW 3.2
NJL000069112	10/15/1997	D1201	BXL334	10/24/1997	Core Labs.	12010	A	2-Hexanone	591-78-6		1.5	mg/kg	U	1.5			CLP SOW 3.2
NJL000069112	10/15/1997	D130A	BXL335	10/24/1997	Core Labs.	12010	A	2-Hexanone	591-78-6		1.5	mg/kg	U	1.5			CLP SOW 3.2
NJL000069112	10/15/1997	D1201	BXL334	10/24/1997	Core Labs.	12010	A	4-Methyl-2-Pentanone	108-10-1		1.5	mg/kg	U	1.5			CLP SOW 3.2
NJL000069112	10/15/1997	D130A	BXL335	10/24/1997	Core Labs.	12010	A	4-Methyl-2-Pentanone	108-10-1		1.5	mg/kg	U	1.5			CLP SOW 3.2
NJL000069112	10/15/1997	D1201	BXL334	10/24/1997	Core Labs.	12010	A	Acetone	67-64-1		1.5	mg/kg	U	1.5			CLP SOW 3.2
NJL000069112	10/15/1997	D1201	BXL334	10/24/1997	Core Labs.	12010	A	Benzene	71-43-2		1.5	mg/kg	U	1.5			CLP SOW 3.2
NJL000069112	10/15/1997	D1201	BXL334	10/24/1997	Core Labs.	12010	A	Bromodichloromethane			1.5	mg/kg	U	1.5			CLP SOW 3.2
NJL000069112	10/15/1997	D130A	BXL335	10/24/1997	Core Labs.	12010	A	Bromodichloromethane			1.5	mg/kg	U	1.5			CLP SOW 3.2
NJL000069112	10/15/1997	D1201	BXL334	10/24/1997	Core Labs.	12010	A	Bromoform	75-25-2		1.5	mg/kg	U	1.5			CLP SOW 3.2
NJL000069112	10/15/1997	D130A	BXL335	10/24/1997	Core Labs.	12010	A	Bromoform	75-25-2		1.5	mg/kg	U	1.5			CLP SOW 3.2
NJL000069112	10/15/1997	D1201	BXL334	10/24/1997	Core Labs.	12010	A	Bromomethane	74-83-9		1.5	mg/kg	U	1.5			CLP SOW 3.2
NJL000069112	10/15/1997	D130A	BXL335	10/24/1997	Core Labs.	12010	A	Bromomethane	74-83-9		1.5	mg/kg	U	1.5			CLP SOW 3.2
NJL000069112	10/15/1997	D1701	BXL331	4/6/1998	Core Labs.	12010	A	Cadmium	7440-43-9		1.5	mg/kg	U	1.5			CLP SOW 4.0
NJL000069112	10/15/1997	D1302	BYK528	5/20/1998	Core Labs.	12010	A	Cadmium	7440-43-9		1.5	mg/kg	U	1.5			CLP SOW 4.0
NJL000069112	10/15/1997	D1201	BXL334	10/24/1997	Core Labs.	12010	A	Carbon disulfide	75-15-0		1.5	mg/kg	U	1.5			CLP SOW 3.2

SRPID	SAMPDATE	SAMPNUM	LABID	DANALYZ	LABNAME	NLLABCERT	RESULTTYPE	ANALTPARAM	CAS	FILTUNFILT	CONC	CONUNITS	QAQUAL	MDL	QUANTYPE	QUANTLEVEL	ANLYS_MTHD
NJL000069112	10/15/1997	D130A	BXL335	10/24/1997	Core Labs.	12010	A	Carbon disulfide	75-15-0		1.5	mg/kg	U	1.5			CLP SOW 3.2
NJL000069112	10/15/1997	D1201	BXL334	10/24/1997	Core Labs.	12010	A	Carbon tetrachloride	56-23-5		1.5	mg/kg	U	1.5			CLP SOW 3.2
NJL000069112	10/15/1997	D130A	BXL335	10/24/1997	Core Labs.	12010	A	Carbon tetrachloride	56-23-5		1.5	mg/kg	U	1.5			CLP SOW 3.2
NJL000069112	10/15/1997	D1201	BXL334	10/24/1997	Core Labs.	12010	A	Chlorobenzene	108-90-7		1.5	mg/kg	U	1.5			CLP SOW 3.2
NJL000069112	10/15/1997	D130A	BXL335	10/24/1997	Core Labs.	12010	A	Chlorobenzene	108-90-7		1.5	mg/kg	U	1.5			CLP SOW 3.2
NJL000069112	10/15/1997	D1201	BXL334	10/24/1997	Core Labs.	12010	A	Chloroethane	75-00-3		1.5	mg/kg	U	1.5			CLP SOW 3.2
NJL000069112	10/15/1997	D130A	BXL335	10/24/1997	Core Labs.	12010	A	Chloroethane	75-00-3		1.5	mg/kg	U	1.5			CLP SOW 3.2
NJL000069112	10/15/1997	D1201	BXL334	10/24/1997	Core Labs.	12010	A	Chloroform	67-66-3		1.5	mg/kg	U	1.5			CLP SOW 3.2
NJL000069112	10/15/1997	D130A	BXL335	10/24/1997	Core Labs.	12010	A	Chloroform	67-66-3		1.5	mg/kg	U	1.5			CLP SOW 3.2
NJL000069112	10/15/1997	D1201	BXL334	10/24/1997	Core Labs.	12010	A	Chloromethane	74-87-3		1.5	mg/kg	U	1.5			CLP SOW 3.2
NJL000069112	10/15/1997	D130A	BXL335	10/24/1997	Core Labs.	12010	A	Chloromethane	74-87-3		1.5	mg/kg	U	1.5			CLP SOW 3.2
NJL000069112	10/15/1997	D1201	BXL334	10/24/1997	Core Labs.	12010	A	cis-1,3-Dichloropropen	10061-01-5		1.5	mg/kg	U	1.5			CLP SOW 3.2
NJL000069112	10/15/1997	D130A	BXL335	10/24/1997	Core Labs.	12010	A	cis-1,3-Dichloropropen	10061-01-5		1.5	mg/kg	U	1.5			CLP SOW 3.2
NJL000069112	10/15/1997	D1201	BXL334	10/24/1997	Core Labs.	12010	A	Dibromochloromethane	124-48-1		1.5	mg/kg	U	1.5			CLP SOW 3.2
NJL000069112	10/15/1997	D130A	BXL335	10/24/1997	Core Labs.	12010	A	Dibromochloromethane	124-48-1		1.5	mg/kg	U	1.5			CLP SOW 3.2
NJL000069112	10/15/1997	D1201	BXL334	10/24/1997	Core Labs.	12010	A	Ethylbenzene	100-41-4		1.5	mg/kg	U	1.5			CLP SOW 3.2
NJL000069112	10/15/1997	D130A	BXL335	10/24/1997	Core Labs.	12010	A	Ethylbenzene	100-41-4		1.5	mg/kg	U	1.5			CLP SOW 3.2
NJL000069112	10/15/1997	D1201	BXL334	10/24/1997	Core Labs.	12010	A	Methylene chloride	75-09-2		1.5	mg/kg	U	1.5			CLP SOW 3.2
NJL000069112	10/15/1997	D1801	BXL332	4/6/1998	Core Labs.	12010	A	Selenium	7782-49-2		1.5	mg/kg	U	1.5			CLP SOW 4.0
NJL000069112	10/15/1997	D1201	BXL334	10/24/1997	Core Labs.	12010	A	Styrene	100-42-5		1.5	mg/kg	U	1.5			CLP SOW 3.2
NJL000069112	10/15/1997	D130A	BXL335	10/24/1997	Core Labs.	12010	A	Styrene	100-42-5		1.5	mg/kg	U	1.5			CLP SOW 3.2
NJL000069112	10/15/1997	D1201	BXL334	10/24/1997	Core Labs.	12010	A	Tetrachloroethene	127-18-4		1.5	mg/kg	U	1.5			CLP SOW 3.2
NJL000069112	10/15/1997	D130A	BXL335	10/24/1997	Core Labs.	12010	A	Tetrachloroethene	127-18-4		1.5	mg/kg	U	1.5			CLP SOW 3.2
NJL000069112	10/15/1997	D1201	BXL334	10/24/1998	Core Labs.	12010	A	Toluene	108-88-3		1.5	mg/kg	U	1.5			CLP SOW 3.2
NJL000069112	10/15/1997	D1201	BXL334	10/24/1997	Core Labs.	12010	A	trans-1,3-Dichloroprop	10061-02-6		1.5	mg/kg	U	1.5			CLP SOW 3.2
NJL000069112	10/15/1997	D130A	BXL335	10/24/1997	Core Labs.	12010	A	trans-1,3-Dichloroprop	10061-02-6		1.5	mg/kg	U	1.5			CLP SOW 3.2
NJL000069112	10/15/1997	D1201	BXL334	10/24/1997	Core Labs.	12010	A	Trichloroethene	79-01-6		1.5	mg/kg	U	1.5			CLP SOW 3.2
NJL000069112	10/15/1997	D130A	BXL335	10/24/1997	Core Labs.	12010	A	Trichloroethene	79-01-6		1.5	mg/kg	U	1.5			CLP SOW 3.2
NJL000069112	10/15/1997	D1201	BXL334	10/24/1997	Core Labs.	12010	A	Vinyl chloride	75-01-4		1.5	mg/kg	U	1.5			CLP SOW 3.2
NJL000069112	10/15/1997	D130A	BXL335	10/24/1997	Core Labs.	12010	A	Vinyl chloride	75-01-4		1.5	mg/kg	U	1.5			CLP SOW 3.2
NJL000069112	10/15/1997	D1201	BXL334	10/24/1997	Core Labs.	12010	A	Xylene (total)	1330-20-7		1.5	mg/kg	U	1.5			CLP SOW 3.2
NJL000069112	10/15/1997	D130A	BXL335	10/24/1997	Core Labs.	12010	A	Xylene (total)	1330-20-7		1.5	mg/kg	U	1.5			CLP SOW 3.2
NJL000069112	10/15/1997	D1301	BXL336	10/24/1997	Core Labs.	12010	A	1,1,1-Trichloroethane	71-55-6		1.6	mg/kg	UJ	1.6			CLP SOW 3.2
NJL000069112	10/15/1997	D1301	BXL336	10/24/1997	Core Labs.	12010	A	1,1,2,2-Tetrachloroetha	79-34-5		1.6	mg/kg	UJ	1.6			CLP SOW 3.2
NJL000069112	10/15/1997	D1301	BXL336	10/24/1997	Core Labs.	12010	A	1,1,2-Trichloroethane	79-00-5		1.6	mg/kg	UJ	1.6			CLP SOW 3.2
NJL000069112	10/15/1997	D1301	BXL336	10/24/1997	Core Labs.	12010	A	1,1-Dichloroethane	75-34-3		1.6	mg/kg	UJ	1.6			CLP SOW 3.2
NJL000069112	10/15/1997	D1301	BXL336	10/24/1997	Core Labs.	12010	A	1,1-Dichloroethene	75-35-4		1.6	mg/kg	U	1.6			CLP SOW 3.2
NJL000069112	10/15/1997	D1301	BXL336	10/24/1997	Core Labs.	12010	A	1,2-Dichloroethane	107-06-2		1.6	mg/kg	UJ	1.6			CLP SOW 3.2
NJL000069112	10/15/1997	D1301	BXL336	10/24/1997	Core Labs.	12010	A	1,2-Dichloroethene (tot	540-59-0		1.6	mg/kg	UJ	1.6			CLP SOW 3.2
NJL000069112	10/15/1997	D1301	BXL336	10/24/1997	Core Labs.	12010	A	1,2-Dichloropropane	78-87-5		1.6	mg/kg	UJ	1.6			CLP SOW 3.2
NJL000069112	10/15/1997	D1301	BXL336	10/24/1997	Core Labs.	12010	A	2-Hexanone	591-78-6		1.6	mg/kg	UJ	1.6			CLP SOW 3.2
NJL000069112	10/15/1997	D1301	BXL336	10/24/1997	Core Labs.	12010	A	4-Methyl-2-Pentanone	108-10-1		1.6	mg/kg	UJ	1.6			CLP SOW 3.2
NJL000069112	10/15/1997	D1301	BXL336	10/24/1997	Core Labs.	12010	A	Benzene	71-43-2		1.6	mg/kg	UJ	1.6			CLP SOW 3.2
NJL000069112	10/15/1997	D1301	BXL336	10/24/1997	Core Labs.	12010	A	Bromodichloromethane			1.6	mg/kg	UJ	1.6			CLP SOW 3.2
NJL000069112	10/15/1997	D1301	BXL336	10/24/1997	Core Labs.	12010	A	Bromoform	75-25-2		1.6	mg/kg	UJ	1.6			CLP SOW 3.2
NJL000069112	10/15/1997	D1301	BXL336	10/24/1997	Core Labs.	12010	A	Bromomethane	74-83-9		1.6	mg/kg	UJ	1.6			CLP SOW 3.2
NJL000069112	10/15/1997	D1301	BXL336	10/24/1997	Core Labs.	12010	A	Carbon disulfide	75-15-0		1.6	mg/kg	UJ	1.6			CLP SOW 3.2
NJL000069112	10/15/1997	D1301	BXL336	10/24/1997	Core Labs.	12010	A	Carbon tetrachloride	56-23-5		1.6	mg/kg	UJ	1.6			CLP SOW 3.2
NJL000069112	10/15/1997	D1301	BXL336	10/24/1997	Core Labs.	12010	A	Chlorobenzene	108-90-7		1.6	mg/kg	UJ	1.6			CLP SOW 3.2
NJL000069112	10/15/1997	D1301	BXL336	10/24/1997	Core Labs.	12010	A	Chloroethane	75-00-3		1.6	mg/kg	U	1.6			CLP SOW 3.2
NJL000069112	10/15/1997	D1301	BXL336	10/24/1997	Core Labs.	12010	A	Chloroform	67-66-3		1.6	mg/kg	UJ	1.6			CLP SOW 3.2
NJL000069112	10/15/1997	D1301	BXL336	10/24/1997	Core Labs.	12010	A	Chloromethane	74-87-3		1.6	mg/kg	UJ	1.6			CLP SOW 3.2
NJL000069112	10/15/1997	D1301	BXL336	10/24/1997	Core Labs.	12010	A	cis-1,3-Dichloropropen	10061-01-5		1.6	mg/kg	UJ	1.6			CLP SOW 3.2
NJL000069112	10/15/1997	D1301	BXL336	10/24/1997	Core Labs.	12010	A	Dibromochloromethane	124-48-1		1.6	mg/kg	UJ	1.6			CLP SOW 3.2
NJL000069112	10/15/1997	D1301	BXL336	10/24/1997	Core Labs.	12010	A	Ethylbenzene	100-41-4		1.6	mg/kg	UJ	1.6			CLP SOW 3.2
NJL000069112	10/15/1997	D1301	BXL336	10/24/1997	Core Labs.	12010	A	Styrene	100-42-5		1.6	mg/kg	UJ	1.6			CLP SOW 3.2
NJL000069112	10/15/1997	D1301	BXL336	10/24/1997	Core Labs.	12010	A	Tetrachloroethene	127-18-4		1.6	mg/kg	UJ	1.6			CLP SOW 3.2
NJL000069112	10/15/1997	D1301	BXL336	10/24/1997	Core Labs.	12010	A	Toluene	108-88-3		1.6	mg/kg	UJ	1.6			CLP SOW 3.2
NJL000069112	10/15/1997	D1301	BXL336	10/24/1997	Core Labs.	12010	A	trans-1,3-Dichloroprop	10061-02-6		1.6	mg/kg	UJ	1.6			CLP SOW 3.2

SRPID	SAMPDATE	SAMPNUM	LABID	DANALYZ	LABNAME	NLLABCERT	RESULTTYPE	ANALTPARAM	CAS	FILTUNFILT	CONC	CONUNITS	QAQUAL	MDL	QUANTYPE	QUANTLEVEL	ANLYS_MTHD
NJL000069112	10/15/1997	D1301	BXL336	10/24/1997	Core Labs.	12010	A	Trichloroethene	79-01-6		1.6	mg/kg	UJ	1.6			CLP SOW 3.2
NJL000069112	10/15/1997	D1301	BXL336	10/24/1997	Core Labs.	12010	A	Vinyl chloride	75-01-4		1.6	mg/kg	UJ	1.6			CLP SOW 3.2
NJL000069112	10/15/1997	D1301	BXL336	10/24/1997	Core Labs.	12010	A	Xylene (total)	1330-20-7		1.6	mg/kg	UJ	1.6			CLP SOW 3.2
NJL000069112	12/11/1997	F01MW	BXO877	5/24/1998	Core Labs.	12010	A	Manganese	7439-96-5		1.7	ug/l	U	1.7			CLP ILMO 4.0
NJL000069112	12/12/1997	F02MW	BXO887	5/24/1998	Core Labs.	12010	A	Manganese	7439-96-5		1.7	ug/l	U	1.7			CLP ILMO 4.0
NJL000069112	10/15/1997	D1201	BXL334	4/6/1998	Core Labs.	12010	A	Silver	7440-22-4		1.7	mg/kg	U	1.7			CLP SOW 4.0
NJL000069112	10/15/1997	D1401	BXL333	4/6/1998	Core Labs.	12010	A	Silver	7440-22-4		1.7	mg/kg	U	1.7			CLP SOW 4.0
NJL000069112	12/10/1997	D300A	BXL351	12/18/1997	Core Labs.	12010	A	1,1,1-Trichloroethane	71-55-6		1.8	mg/kg	UJ	1.8			CLP SOW 3.2
NJL000069112	12/10/1997	D300A	BXL351	12/18/1997	Core Labs.	12010	A	1,1,2,2-Tetrachloroetha	79-34-5		1.8	mg/kg	UJ	1.8			CLP SOW 3.2
NJL000069112	12/10/1997	D300A	BXL351	12/18/1997	Core Labs.	12010	A	1,1,2-Trichloroethane	79-00-5		1.8	mg/kg	UJ	1.8			CLP SOW 3.2
NJL000069112	12/10/1997	D300A	BXL351	12/18/1997	Core Labs.	12010	A	1,1-Dichloroethane	75-34-3		1.8	mg/kg	UJ	1.8			CLP SOW 3.2
NJL000069112	12/10/1997	D300A	BXL351	12/18/1997	Core Labs.	12010	A	1,1-Dichloroethene	75-35-4		1.8	mg/kg	UJ	1.8			CLP SOW 3.2
NJL000069112	12/10/1997	D300A	BXL351	12/18/1997	Core Labs.	12010	A	1,2-Dichloroethane	107-06-2		1.8	mg/kg	UJ	1.8			CLP SOW 3.2
NJL000069112	12/10/1997	D300A	BXL351	12/18/1997	Core Labs.	12010	A	1,2-Dichloroethene (tot	540-59-0		1.8	mg/kg	UJ	1.8			CLP SOW 3.2
NJL000069112	12/10/1997	D300A	BXL351	12/18/1997	Core Labs.	12010	A	1,2-Dichloropropane	78-87-5		1.8	mg/kg	UJ	1.8			CLP SOW 3.2
NJL000069112	12/10/1997	D300A	BXL351	12/18/1997	Core Labs.	12010	A	2-Butanone	78-93-3		1.8	mg/kg	UJ	1.8			CLP SOW 3.2
NJL000069112	12/10/1997	D300A	BXL351	12/18/1997	Core Labs.	12010	A	2-Hexanone	591-78-6		1.8	mg/kg	UJ	1.8			CLP SOW 3.2
NJL000069112	12/10/1997	D300A	BXL351	12/18/1997	Core Labs.	12010	A	4-Methyl-2-Pentanone	108-10-1		1.8	mg/kg	UJ	1.8			CLP SOW 3.2
NJL000069112	12/10/1997	D300A	BXL351	12/18/1997	Core Labs.	12010	A	Acetone	67-64-1		1.8	mg/kg	UJ	1.8			CLP SOW 3.2
NJL000069112	12/10/1997	D300A	BXL351	12/18/1997	Core Labs.	12010	A	Benzene	71-43-2		1.8	mg/kg	UJ	1.8			CLP SOW 3.2
NJL000069112	12/10/1997	D300A	BXL351	12/18/1997	Core Labs.	12010	A	Bromodichloromethane			1.8	mg/kg	UJ	1.8			CLP SOW 3.2
NJL000069112	12/10/1997	D300A	BXL351	12/18/1997	Core Labs.	12010	A	Bromoform	75-25-2		1.8	mg/kg	UJ	1.8			CLP SOW 3.2
NJL000069112	12/10/1997	D300A	BXL351	12/18/1997	Core Labs.	12010	A	Bromomethane	74-83-9		1.8	mg/kg	UJ	1.8			CLP SOW 3.2
NJL000069112	12/10/1997	D300A	BXL351	12/18/1997	Core Labs.	12010	A	Carbon disulfide	75-15-0		1.8	mg/kg	UJ	1.8			CLP SOW 3.2
NJL000069112	12/10/1997	D300A	BXL351	12/18/1997	Core Labs.	12010	A	Carbon tetrachloride	56-23-5		1.8	mg/kg	UJ	1.8			CLP SOW 3.2
NJL000069112	12/10/1997	D300A	BXL351	12/18/1997	Core Labs.	12010	A	Chlorobenzene	108-90-7		1.8	mg/kg	UJ	1.8			CLP SOW 3.2
NJL000069112	12/10/1997	D300A	BXL351	12/18/1997	Core Labs.	12010	A	Chloroethane	75-00-3		1.8	mg/kg	UJ	1.8			CLP SOW 3.2
NJL000069112	12/10/1997	D300A	BXL351	12/18/1997	Core Labs.	12010	A	Chloroform	67-66-3		1.8	mg/kg	UJ	1.8			CLP SOW 3.2
NJL000069112	12/10/1997	D300A	BXL351	12/18/1997	Core Labs.	12010	A	Chloromethane	74-87-3		1.8	mg/kg	UJ	1.8			CLP SOW 3.2
NJL000069112	12/10/1997	D300A	BXL351	12/18/1997	Core Labs.	12010	A	cis-1,3-Dichloropropen	10061-01-5		1.8	mg/kg	UJ	1.8			CLP SOW 3.2
NJL000069112	12/10/1997	D300A	BXL351	12/18/1997	Core Labs.	12010	A	Dibromochloromethane	124-48-1		1.8	mg/kg	UJ	1.8			CLP SOW 3.2
NJL000069112	12/10/1997	D300A	BXL351	12/18/1997	Core Labs.	12010	A	Ethylbenzene	100-41-4		1.8	mg/kg	UJ	1.8			CLP SOW 3.2
NJL000069112	12/10/1997	D300A	BXL351	12/18/1997	Core Labs.	12010	A	Methylene chloride	75-09-2		1.8	mg/kg	UJ	1.8			CLP SOW 3.2
NJL000069112	10/15/1997	D1701	BXL331	4/6/1998	Core Labs.	12010	A	Selenium	7782-49-2		1.8	mg/kg	U	1.8			CLP SOW 4.0
NJL000069112	10/15/1997	D130A	BXL335	4/6/1998	Core Labs.	12010	A	Silver	7440-22-4		1.8	mg/kg	U	1.8			CLP SOW 4.0
NJL000069112	12/10/1997	D300A	BXL351	12/18/1997	Core Labs.	12010	A	Styrene	100-42-5		1.8	mg/kg	UJ	1.8			CLP SOW 3.2
NJL000069112	12/10/1997	D300A	BXL351	12/18/1997	Core Labs.	12010	A	Tetrachloroethene	127-18-4		1.8	mg/kg	UJ	1.8			CLP SOW 3.2
NJL000069112	12/11/1997	F01MW	BXO877	5/23/1998	Core Labs.	12010	A	Thallium	7440-28-0		1.8	ug/l	U	1.8			CLP ILMO 4.0
NJL000069112	12/11/1997	G0101	BXO873	5/23/1998	Core Labs.	12010	A	Thallium	7440-28-0	U	1.8	ug/l	UJ	1.8			CLP ILMO 4.0
NJL000069112	12/11/1997	G0201S	BXO869	5/23/1998	Core Labs.	12010	A	Thallium	7440-28-0		1.8	ug/l	U	1.8			CLP ILMO 4.0
NJL000069112	12/11/1997	G020A	BXO871	5/23/1998	Core Labs.	12010	A	Thallium	7440-28-0		1.8	ug/l	UJ	1.8			CLP ILMO 4.0
NJL000069112	12/11/1997	G020AF	BXO872	5/23/1998	Core Labs.	12010	A	Thallium	7440-28-0	F	1.8	ug/l	U	1.8			CLP ILMO 4.0
NJL000069112	12/11/1997	G0301	BXO875	5/23/1998	Core Labs.	12010	A	Thallium	7440-28-0		1.8	ug/l	UJ	1.8			CLP ILMO 4.0
NJL000069112	12/11/1997	G0301F	BXO876	5/23/1998	Core Labs.	12010	A	Thallium	7440-28-0	F	1.8	ug/l	U	1.8			CLP ILMO 4.0
NJL000069112	12/11/1997	G201D	BXO870	5/23/1998	Core Labs.	12010	A	Thallium	7440-28-0	F	1.8	ug/l	U	1.8			CLP ILMO 4.0
NJL000069112	12/12/1997	F02MW	BXO887	5/23/1998	Core Labs.	12010	A	Thallium	7440-28-0		1.8	ug/l	U	1.8			CLP ILMO 4.0
NJL000069112	12/12/1997	G0401	BXO881	5/23/1998	Core Labs.	12010	A	Thallium	7440-28-0		1.8	ug/l	U	1.8			CLP ILMO 4.0
NJL000069112	12/12/1997	G0401F	BXO882	5/23/1998	Core Labs.	12010	A	Thallium	7440-28-0	F	1.8	ug/l	U	1.8			CLP ILMO 4.0
NJL000069112	12/12/1997	G040A	BXO883	5/23/1998	Core Labs.	12010	A	Thallium	7440-28-0		1.8	ug/l	U	1.8			CLP ILMO 4.0
NJL000069112	12/12/1997	G040AF	BXO884	5/23/1998	Core Labs.	12010	A	Thallium	7440-28-0	F	1.8	ug/l	U	1.8			CLP ILMO 4.0
NJL000069112	12/12/1997	G0501	BXO885	5/23/1998	Core Labs.	12010	A	Thallium	7440-28-0		1.8	ug/l	U	1.8			CLP ILMO 4.0
NJL000069112	12/12/1997	G0501F	BXO886	5/23/1998	Core Labs.	12010	A	Thallium	7440-28-0	F	1.8	ug/l	U	1.8			CLP ILMO 4.0
NJL000069112	12/10/1997	D300A	BXL351	12/18/1997	Core Labs.	12010	A	trans-1,3-Dichloroprop	10061-02-6		1.8	mg/kg	UJ	1.8			CLP SOW 3.2
NJL000069112	12/10/1997	D300A	BXL351	12/18/1997	Core Labs.	12010	A	Trichloroethene	79-01-6		1.8	mg/kg	UJ	1.8			CLP SOW 3.2
NJL000069112	12/11/1997	G0101F	BXO874	5/24/1998	Core Labs.	12010	A	Vanadium	7440-62-2	F	1.8	ug/l	U	1.8			CLP ILMO 4.0
NJL000069112	12/10/1997	D300A	BXL351	12/18/1997	Core Labs.	12010	A	Vinyl chloride	75-01-4		1.8	mg/kg	UJ	1.8			CLP SOW 3.2
NJL000069112	12/10/1997	D300A	BXL351	12/18/1997	Core Labs.	12010	A	Xylene (total)	1330-20-7		1.8	mg/kg	UJ	1.8			CLP SOW 3.2
NJL000069112	12/10/1997	D3001	BXL350	12/18/1997	Core Labs.	12010	A	1,1,1-Trichloroethane	71-55-6		1.9	mg/kg	UJ	1.9			CLP SOW 3.2
NJL000069112	12/10/1997	D3001	BXL350	12/18/1997	Core Labs.	12010	A	1,1,2,2-Tetrachloroetha	79-34-5		1.9	mg/kg	UJ	1.9			CLP SOW 3.2

SRPID	SAMPDATE	SAMPNUM	LABID	DANALYZ	LABNAME	NLLABCERT	RESULTTYPE	ANALTPARAM	CAS	FILTUNFILT	CONC	CONUNITS	QAQUAL	MDL	QUANTYPE	QUANTLEVEL	ANLYS_MTHD
NJL000069112	12/10/1997	D3001	BXL350	12/18/1997	Core Labs.	12010	A	1,1,2-Trichloroethane	79-00-5		1.9	mg/kg	UJ	1.9			CLP SOW 3.2
NJL000069112	12/10/1997	D3001	BXL350	12/18/1997	Core Labs.	12010	A	1,1-Dichloroethane	75-34-3		1.9	mg/kg	UJ	1.9			CLP SOW 3.2
NJL000069112	12/10/1997	D3001	BXL350	12/18/1997	Core Labs.	12010	A	1,1-Dichloroethene	75-35-4		1.9	mg/kg	UJ	1.9			CLP SOW 3.2
NJL000069112	12/10/1997	D3001	BXL350	12/18/1997	Core Labs.	12010	A	1,2-Dichloroethane	107-06-2		1.9	mg/kg	UJ	1.9			CLP SOW 3.2
NJL000069112	12/10/1997	D3001	BXL350	12/18/1997	Core Labs.	12010	A	1,2-Dichloroethene (tot	540-59-0		1.9	mg/kg	UJ	1.9			CLP SOW 3.2
NJL000069112	12/10/1997	D3001	BXL350	12/18/1997	Core Labs.	12010	A	1,2-Dichloropropane	78-87-5		1.9	mg/kg	UJ	1.9			CLP SOW 3.2
NJL000069112	10/15/1997	D1201	BXL334	11/5/1997	Core Labs.	12010	A	2,4-Dinitrophenol	51-28-5		1.9	mg/kg	U	1.9			CLP SOW 3.2
NJL000069112	12/10/1997	D3001	BXL350	12/18/1997	Core Labs.	12010	A	2-Butanone	78-93-3		1.9	mg/kg	UJ	1.9			CLP SOW 3.2
NJL000069112	12/10/1997	D3001	BXL350	12/18/1997	Core Labs.	12010	A	2-Hexanone	591-78-6		1.9	mg/kg	UJ	1.9			CLP SOW 3.2
NJL000069112	10/15/1997	D1201	BXL334	11/5/1997	Core Labs.	12010	A	2-Nitroaniline	88-74-4		1.9	mg/kg	U	1.9			CLP SOW 3.2
NJL000069112	10/15/1997	D1201	BXL334	11/5/1997	Core Labs.	12010	A	3-Nitroaniline	99-09-2		1.9	mg/kg	U	1.9			CLP SOW 3.2
NJL000069112	10/15/1997	D1201	BXL334	11/5/1997	Core Labs.	12010	A	4,6-Dinitro-o-cresol	534-52-1		1.9	mg/kg	U	1.9			CLP SOW 3.2
NJL000069112	12/10/1997	D3001	BXL350	12/18/1997	Core Labs.	12010	A	4-Methyl-2-Pentanone	108-10-1		1.9	mg/kg	UJ	1.9			CLP SOW 3.2
NJL000069112	10/15/1997	D1201	BXL334	11/5/1997	Core Labs.	12010	A	4-Nitroaniline	100-01-6		1.9	mg/kg	U	1.9			CLP SOW 3.2
NJL000069112	10/15/1997	D1201	BXL334	11/5/1997	Core Labs.	12010	A	4-Nitrophenol	100-02-7		1.9	mg/kg	U	1.9			CLP SOW 3.2
NJL000069112	12/10/1997	D3001	BXL350	12/18/1997	Core Labs.	12010	A	Acetone	67-64-1		1.9	mg/kg	UJ	1.9			CLP SOW 3.2
NJL000069112	12/10/1997	D3001	BXL350	12/18/1997	Core Labs.	12010	A	Benzene	71-43-2		1.9	mg/kg	UJ	1.9			CLP SOW 3.2
NJL000069112	12/10/1997	D3001	BXL350	12/18/1997	Core Labs.	12010	A	Bromodichloromethane			1.9	mg/kg	UJ	1.9			CLP SOW 3.2
NJL000069112	12/10/1997	D3001	BXL350	12/18/1997	Core Labs.	12010	A	Bromoform	75-25-2		1.9	mg/kg	UJ	1.9			CLP SOW 3.2
NJL000069112	12/10/1997	D3001	BXL350	12/18/1997	Core Labs.	12010	A	Bromomethane	74-83-9		1.9	mg/kg	UJ	1.9			CLP SOW 3.2
NJL000069112	12/10/1997	D3001	BXL350	12/18/1997	Core Labs.	12010	A	Carbon disulfide	75-15-0		1.9	mg/kg	UJ	1.9			CLP SOW 3.2
NJL000069112	12/10/1997	D3001	BXL350	12/18/1997	Core Labs.	12010	A	Carbon tetrachloride	56-23-5		1.9	mg/kg	UJ	1.9			CLP SOW 3.2
NJL000069112	12/10/1997	D3001	BXL350	12/18/1997	Core Labs.	12010	A	Chlorobenzene	108-90-7		1.9	mg/kg	UJ	1.9			CLP SOW 3.2
NJL000069112	12/10/1997	D3001	BXL350	12/18/1997	Core Labs.	12010	A	Chloroethane	75-00-3		1.9	mg/kg	UJ	1.9			CLP SOW 3.2
NJL000069112	12/10/1997	D3001	BXL350	12/18/1997	Core Labs.	12010	A	Chloroform	67-66-3		1.9	mg/kg	UJ	1.9			CLP SOW 3.2
NJL000069112	12/10/1997	D3001	BXL350	12/18/1997	Core Labs.	12010	A	Chloromethane	74-87-3		1.9	mg/kg	UJ	1.9			CLP SOW 3.2
NJL000069112	12/10/1997	D3001	BXL350	12/18/1997	Core Labs.	12010	A	cis-1,3-Dichloropropen	10061-01-5		1.9	mg/kg	UJ	1.9			CLP SOW 3.2
NJL000069112	12/10/1997	D3001	BXL350	12/18/1997	Core Labs.	12010	A	Dibromochloromethane	124-48-1		1.9	mg/kg	UJ	1.9			CLP SOW 3.2
NJL000069112	12/10/1997	D3001	BXL350	12/18/1997	Core Labs.	12010	A	Ethylbenzene	100-41-4		1.9	mg/kg	UJ	1.9			CLP SOW 3.2
NJL000069112	12/10/1997	D3001	BXL350	12/18/1997	Core Labs.	12010	A	Methylene chloride	75-09-2		1.9	mg/kg	UJ	1.9			CLP SOW 3.2
NJL000069112	10/15/1997	D1201	BXL334	11/3/1997	Core Labs.	12010	A	Pentachlorophenol	87-86-5		1.9	mg/kg	U	1.9			CLP SOW 3.2
NJL000069112	12/10/1997	D3001	BXL350	12/18/1997	Core Labs.	12010	A	Styrene	100-42-5		1.9	mg/kg	UJ	1.9			CLP SOW 3.2
NJL000069112	12/10/1997	D3001	BXL350	12/18/1997	Core Labs.	12010	A	Tetrachloroethene	127-18-4		1.9	mg/kg	UJ	1.9			CLP SOW 3.2
NJL000069112	12/10/1997	D3001	BXL350	12/18/1997	Core Labs.	12010	A	trans-1,3-Dichloroprop	10061-02-6		1.9	mg/kg	UJ	1.9			CLP SOW 3.2
NJL000069112	12/10/1997	D3001	BXL350	12/18/1997	Core Labs.	12010	A	Trichloroethene	79-01-6		1.9	mg/kg	UJ	1.9			CLP SOW 3.2
NJL000069112	12/10/1997	D3001	BXL350	12/18/1997	Core Labs.	12010	A	Vinyl chloride	75-01-4		1.9	mg/kg	UJ	1.9			CLP SOW 3.2
NJL000069112	12/10/1997	D3001	BXL350	12/18/1997	Core Labs.	12010	A	Xylene (total)	1330-20-7		1.9	mg/kg	UJ	1.9			CLP SOW 3.2
NJL000069112	10/15/1997	D1401	BXL333	11/5/1997	Core Labs.	12010	A	2,4,5-Trichlorophenol	95-95-4		2	mg/kg	U	2			CLP SOW 3.2
NJL000069112	10/15/1997	D1401	BXL333	11/5/1997	Core Labs.	12010	A	2,4-Dinitrophenol	51-28-5		2	mg/kg	U	2			CLP SOW 3.2
NJL000069112	10/15/1997	D1401	BXL333	11/5/1997	Core Labs.	12010	A	2-Nitroaniline	88-74-4		2	mg/kg	U	2			CLP SOW 3.2
NJL000069112	10/15/1997	D1401	BXL333	11/5/1997	Core Labs.	12010	A	3-Nitroaniline	99-09-2		2	mg/kg	U	2			CLP SOW 3.2
NJL000069112	10/15/1997	D1401	BXL333	11/5/1997	Core Labs.	12010	A	4,6-Dinitro-o-cresol	534-52-1		2	mg/kg	U	2			CLP SOW 3.2
NJL000069112	10/15/1997	D1401	BXL333	11/5/1997	Core Labs.	12010	A	4-Nitroaniline	100-01-6		2	mg/kg	U	2			CLP SOW 3.2
NJL000069112	10/15/1997	D1401	BXL333	11/5/1997	Core Labs.	12010	A	4-Nitrophenol	100-02-7		2	mg/kg	U	2			CLP SOW 3.2
NJL000069112	10/15/1997	W0102	BXO838	10/31/1997	Core Labs.	12010	A	Aroclor 1221	11104-28-2		2	ug/l	U	2			CLP OLMO 3.2
NJL000069112	10/15/1997	W0202	BXO839	10/31/1997	Core Labs.	12010	A	Aroclor 1221	11104-28-2		2	ug/l	U	2			CLP OLMO 3.2
NJL000069112	10/15/1997	W0302	BXO842	10/31/1997	Core Labs.	12010	A	Aroclor 1221	11104-28-2		2	ug/l	U	2			CLP OLMO 3.2
NJL000069112	10/15/1997	W0402	BXO840	10/31/1997	Core Labs.	12010	A	Aroclor 1221	11104-28-2		2	ug/l	U	2			CLP OLMO 3.2
NJL000069112	10/15/1997	W0601	BXO836	10/31/1997	Core Labs.	12010	A	Aroclor 1221	11104-28-2		2	ug/l	U	2			CLP OLMO 3.2
NJL000069112	10/15/1997	W0701	BXO841	10/31/1997	Core Labs.	12010	A	Aroclor 1221	11104-28-2		2	ug/l	U	2			CLP OLMO 3.2
NJL000069112	10/15/1997	W0901	BXO837	10/31/1997	Core Labs.	12010	A	Aroclor 1221	11104-28-2		2	ug/l	U	2			CLP OLMO 3.2
NJL000069112	12/11/1997	F01MW	BXO877	1/23/1998	Core Labs.	12010	A	Aroclor 1221	11104-28-2		2	ug/l	R	2			CLP SOW 3.2
NJL000069112	12/11/1997	G020A	BXO871	1/23/1998	Core Labs.	12010	A	Aroclor 1221	11104-28-2		2	ug/l	R	2			CLP SOW 3.2
NJL000069112	12/11/1997	G0301	BXO875	1/23/1998	Core Labs.	12010	A	Aroclor 1221	11104-28-2		2	ug/l	R	2			CLP SOW 3.2
NJL000069112	12/12/1997	F02MW	BXO887	1/23/1998	Core Labs.	12010	A	Aroclor 1221	11104-28-2		2	ug/l	U	2			CLP SOW 3.2
NJL000069112	12/12/1997	G0401	BXO881	1/23/1998	Core Labs.	12010	A	Aroclor 1221	11104-28-2		2	ug/l	R	2			CLP SOW 3.2
NJL000069112	12/12/1997	G040A	BXO883	1/23/1998	Core Labs.	12010	A	Aroclor 1221	11104-28-2		2	ug/l	R	2			CLP SOW 3.2
NJL000069112	12/12/1997	G0501	BXO885	1/23/1998	Core Labs.	12010	A	Aroclor 1221	11104-28-2		2	ug/l	R	2			CLP SOW 3.2
NJL000069112	10/15/1997	D1401	BXL333	11/5/1997	Core Labs.	12010	A	Pentachlorophenol	87-86-5		2	mg/kg	U	2			CLP SOW 3.2

SRPID	SAMPDATE	SAMPNUM	LABID	DANALYZ	LABNAME	NLLABCERT	RESULTTYPE	ANALTPARAM	CAS	FILTUNFILT	CONC	CONUNITS	QAQUAL	MDL	QUANTYPE	QUANTLEVEL	ANLYS_MTHD
NJL000069112	10/15/1997	D1301	BXL336	4/6/1998	Core Labs.	12010	A	Silver	7440-22-4		2	mg/kg	U	2			CLP SOW 4.0
NJL000069112	12/11/1997	G0101	BXO873	1/23/1998	Core Labs.	12010	A	Aroclor 1221	11104-28-2	U	2.1	ug/l	R	2.1			CLP SOW 3.2
NJL000069112	12/11/1997	G0201S	BXO869	1/23/1998	Core Labs.	12010	A	Aroclor 1221	11104-28-2		2.1	ug/l	R	2.1			CLP SOW 3.2
NJL000069112	10/15/1997	D1801	BXL332	4/6/1998	Core Labs.	12010	A	Silver	7440-22-4		2.4	mg/kg	U	2.4			CLP SOW 4.0
NJL000069112	12/11/1997	F01MW	BXO877	5/23/1998	Core Labs.	12010	A	Lead	7439-92-1		2.5	ug/l	U	2.5			CLP ILMO 4.0
NJL000069112	12/11/1997	G020AF	BXO872	5/23/1998	Core Labs.	12010	A	Lead	7439-92-1	F	2.5	ug/l	U	2.5			CLP ILMO 4.0
NJL000069112	12/11/1997	G0301	BXO875	5/23/1998	Core Labs.	12010	A	Lead	7439-92-1		2.5	ug/l	U	2.5			CLP ILMO 4.0
NJL000069112	12/11/1997	G0301F	BXO876	5/23/1998	Core Labs.	12010	A	Lead	7439-92-1	F	2.5	ug/l	U	2.5			CLP ILMO 4.0
NJL000069112	12/11/1997	G201D	BXO870	5/23/1998	Core Labs.	12010	A	Lead	7439-92-1	F	2.5	ug/l	U	2.5			CLP ILMO 4.0
NJL000069112	12/12/1997	F02MW	BXO887	5/23/1998	Core Labs.	12010	A	Lead	7439-92-1		2.5	ug/l	U	2.5			CLP ILMO 4.0
NJL000069112	12/12/1997	G0401	BXO881	5/23/1998	Core Labs.	12010	A	Lead	7439-92-1		2.5	ug/l	U	2.5			CLP ILMO 4.0
NJL000069112	12/12/1997	G0501F	BXO886	5/23/1998	Core Labs.	12010	A	Lead	7439-92-1	F	2.5	ug/l	U	2.5			CLP ILMO 4.0
NJL000069112	10/15/1997	W0102	BXO838	4/9/1998	Core Labs.	12010	A	Lead	7439-92-1		2.6	ug/l	UJ	2.6			CLP ILMO 4.0
NJL000069112	10/15/1997	W0202	BXO839	4/9/1998	Core Labs.	12010	A	Lead	7439-92-1		2.6	ug/l	UJ	2.6			CLP ILMO 4.0
NJL000069112	10/15/1997	W0402	BXO840	4/9/1998	Core Labs.	12010	A	Lead	7439-92-1		2.6	ug/l	UJ	2.6			CLP ILMO 4.0
NJL000069112	10/15/1997	D1801	BXL332	11/5/1997	Core Labs.	12010	A	2,4,5-Trichlorophenol	95-95-4		2.7	mg/kg	U	2.7			CLP SOW 3.2
NJL000069112	10/15/1997	D1801	BXL332	11/5/1997	Core Labs.	12010	A	2,4-Dinitrophenol	51-28-5		2.7	mg/kg	U	2.7			CLP SOW 3.2
NJL000069112	10/15/1997	D1801	BXL332	11/5/1997	Core Labs.	12010	A	2-Nitroaniline	88-74-4		2.7	mg/kg	U	2.7			CLP SOW 3.2
NJL000069112	10/15/1997	D1801	BXL332	11/5/1997	Core Labs.	12010	A	3-Nitroaniline	99-09-2		2.7	mg/kg	U	2.7			CLP SOW 3.2
NJL000069112	10/15/1997	D1801	BXL332	11/5/1997	Core Labs.	12010	A	4,6-Dinitro-o-cresol	534-52-1		2.7	mg/kg	U	2.7			CLP SOW 3.2
NJL000069112	10/15/1997	D1801	BXL332	11/5/1997	Core Labs.	12010	A	4-Nitroaniline	100-01-6		2.7	mg/kg	U	2.7			CLP SOW 3.2
NJL000069112	10/15/1997	D1801	BXL332	11/5/1997	Core Labs.	12010	A	4-Nitrophenol	100-02-7		2.7	mg/kg	U	2.7			CLP SOW 3.2
NJL000069112	10/15/1997	D1801	BXL332	11/5/1997	Core Labs.	12010	A	Pentachlorophenol	87-86-5		2.7	mg/kg	U	2.7			CLP SOW 3.2
NJL000069112	12/10/1997	D3001	BXL350	5/20/1998	Core Labs.	12010	A	Silver	7440-22-4		2.8	mg/kg	U	2.8			CLP SOW 4.0
NJL000069112	12/10/1997	D300A	BXL351	5/20/1998	Core Labs.	12010	A	Silver	7440-22-4		2.8	mg/kg	U	2.8			CLP SOW 4.0
NJL000069112	10/15/1997	D1701	BXL331	4/6/1998	Core Labs.	12010	A	Silver	7440-22-4		2.9	mg/kg	U	2.9			CLP SOW 4.0
NJL000069112	12/11/1997	F01MW	BXO877	5/24/1998	Core Labs.	12010	A	Cadmium	7440-43-9		3.4	ug/l	U	3.4			CLP ILMO 4.0
NJL000069112	12/11/1997	G0101	BXO873	5/24/1998	Core Labs.	12010	A	Cadmium	7440-43-9	U	3.4	ug/l	U	3.4			CLP ILMO 4.0
NJL000069112	12/11/1997	G0101F	BXO874	5/24/1998	Core Labs.	12010	A	Cadmium	7440-43-9	F	3.4	ug/l	U	3.4			CLP ILMO 4.0
NJL000069112	12/11/1997	G0201S	BXO869	5/24/1998	Core Labs.	12010	A	Cadmium	7440-43-9		3.4	ug/l	U	3.4			CLP ILMO 4.0
NJL000069112	12/11/1997	G020A	BXO871	5/24/1998	Core Labs.	12010	A	Cadmium	7440-43-9		3.4	ug/l	U	3.4			CLP ILMO 4.0
NJL000069112	12/11/1997	G020AF	BXO872	5/24/1998	Core Labs.	12010	A	Cadmium	7440-43-9	F	3.4	ug/l	U	3.4			CLP ILMO 4.0
NJL000069112	12/11/1997	G0301	BXO875	5/24/1998	Core Labs.	12010	A	Cadmium	7440-43-9		3.4	ug/l	U	3.4			CLP ILMO 4.0
NJL000069112	12/11/1997	G0301F	BXO876	5/24/1998	Core Labs.	12010	A	Cadmium	7440-43-9	F	3.4	ug/l	U	3.4			CLP ILMO 4.0
NJL000069112	12/11/1997	G201D	BXO870	5/24/1998	Core Labs.	12010	A	Cadmium	7440-43-9	F	3.4	ug/l	U	3.4			CLP ILMO 4.0
NJL000069112	12/12/1997	G0401	BXO881	5/24/1998	Core Labs.	12010	A	Cadmium	7440-43-9		3.4	ug/l	U	3.4			CLP ILMO 4.0
NJL000069112	12/12/1997	G0401F	BXO882	5/24/1998	Core Labs.	12010	A	Cadmium	7440-43-9	F	3.4	ug/l	U	3.4			CLP ILMO 4.0
NJL000069112	12/12/1997	G040A	BXO883	5/24/1998	Core Labs.	12010	A	Cadmium	7440-43-9		3.4	ug/l	U	3.4			CLP ILMO 4.0
NJL000069112	12/12/1997	G040AF	BXO884	5/24/1998	Core Labs.	12010	A	Cadmium	7440-43-9	F	3.4	ug/l	U	3.4			CLP ILMO 4.0
NJL000069112	12/12/1997	G0501	BXO885	5/24/1998	Core Labs.	12010	A	Cadmium	7440-43-9		3.4	ug/l	U	3.4			CLP ILMO 4.0
NJL000069112	12/12/1997	G0501F	BXO886	5/24/1998	Core Labs.	12010	A	Cadmium	7440-43-9	F	3.4	ug/l	U	3.4			CLP ILMO 4.0
NJL000069112	10/15/1997	W0102	BXO838	4/8/1998	Core Labs.	12010	A	Cadmium	7440-43-9		3.6	ug/l	U	3.6			CLP ILMO 4.0
NJL000069112	10/15/1997	W0202	BXO839	4/8/1998	Core Labs.	12010	A	Cadmium	7440-43-9		3.6	ug/l	U	3.6			CLP ILMO 4.0
NJL000069112	10/15/1997	W0302	BXO842	4/8/1998	Core Labs.	12010	A	Cadmium	7440-43-9		3.6	ug/l	U	3.6			CLP ILMO 4.0
NJL000069112	10/15/1997	W0402	BXO840	4/8/1998	Core Labs.	12010	A	Cadmium	7440-43-9		3.6	ug/l	U	3.6			CLP ILMO 4.0
NJL000069112	10/15/1997	W0601	BXO836	4/8/1998	Core Labs.	12010	A	Cadmium	7440-43-9		3.6	ug/l	U	3.6			CLP ILMO 4.0
NJL000069112	10/15/1997	W0701	BXO841	4/8/1998	Core Labs.	12010	A	Cadmium	7440-43-9		3.6	ug/l	U	3.6			CLP ILMO 4.0
NJL000069112	10/15/1997	W0901	BXO837	4/8/1998	Core Labs.	12010	A	Cadmium	7440-43-9		3.6	ug/l	U	3.6			CLP ILMO 4.0
NJL000069112	12/11/1997	F01MW	BXO877	5/22/1998	Core Labs.	12010	A	Arsenic	7440-38-2		4	ug/l	U	4			CLP ILMO 4.0
NJL000069112	12/11/1997	G0201S	BXO869	5/22/1998	Core Labs.	12010	A	Arsenic	7440-38-2		4	ug/l	U	4			CLP ILMO 4.0
NJL000069112	12/11/1997	G020A	BXO871	5/22/1998	Core Labs.	12010	A	Arsenic	7440-38-2		4	ug/l	U	4			CLP ILMO 4.0
NJL000069112	12/11/1997	G020AF	BXO872	5/22/1998	Core Labs.	12010	A	Arsenic	7440-38-2	F	4	ug/l	U	4			CLP ILMO 4.0
NJL000069112	12/11/1997	G0301	BXO875	5/22/1998	Core Labs.	12010	A	Arsenic	7440-38-2		4	ug/l	U	4			CLP ILMO 4.0
NJL000069112	12/11/1997	G0301F	BXO876	5/22/1998	Core Labs.	12010	A	Arsenic	7440-38-2	F	4	ug/l	U	4			CLP ILMO 4.0
NJL000069112	12/11/1997	G201D	BXO870	5/22/1998	Core Labs.	12010	A	Arsenic	7440-38-2	F	4	ug/l	U	4			CLP ILMO 4.0
NJL000069112	12/12/1997	F02MW	BXO887	5/22/1998	Core Labs.	12010	A	Arsenic	7440-38-2		4	ug/l	U	4			CLP ILMO 4.0
NJL000069112	12/12/1997	G0401	BXO881	5/22/1998	Core Labs.	12010	A	Arsenic	7440-38-2		4	ug/l	U	4			CLP ILMO 4.0
NJL000069112	12/12/1997	G0401F	BXO882	5/22/1998	Core Labs.	12010	A	Arsenic	7440-38-2	F	4	ug/l	UJ	4			CLP ILMO 4.0
NJL000069112	12/12/1997	G040A	BXO883	5/22/1998	Core Labs.	12010	A	Arsenic	7440-38-2		4	ug/l	UJ	4			CLP ILMO 4.0

SRPID	SAMPDATE	SAMPNUM	LABID	DANALYZ	LABNAME	NLLABCERT	RESULTTYPE	ANALTPARAM	CAS	FILTUNFILT	CONC	CONUNITS	QAQUAL	MDL	QUANTYPE	QUANTLEVEL	ANLYS_MTHD
NJL000069112	12/12/1997	G040AF	BXO884	5/22/1998	Core Labs.	12010	A	Arsenic	7440-38-2	F	4	ug/l	U	4			CLP ILMO 4.0
NJL000069112	12/12/1997	G0501	BXO885	5/22/1998	Core Labs.	12010	A	Arsenic	7440-38-2		4	ug/l	U	4			CLP ILMO 4.0
NJL000069112	12/12/1997	G0501F	BXO886	5/22/1998	Core Labs.	12010	A	Arsenic	7440-38-2	F	4	ug/l	U	4			CLP ILMO 4.0
NJL000069112	12/11/1997	G201D	BXO870	5/24/1998	Core Labs.	12010	A	Zinc	7440-66-6	F	4.1	ug/l	U	4.1			CLP ILMO 4.0
NJL000069112	12/11/1997	F01MW	BXO877	5/23/1998	Core Labs.	12010	A	Selenium	7782-49-2		4.2	ug/l	UJ	4.2			CLP ILMO 4.0
NJL000069112	12/11/1997	G0101	BXO873	5/23/1998	Core Labs.	12010	A	Selenium	7782-49-2	U	4.2	ug/l	UJ	4.2			CLP ILMO 4.0
NJL000069112	12/11/1997	G0201S	BXO869	5/23/1998	Core Labs.	12010	A	Selenium	7782-49-2		4.2	ug/l	U	4.2			CLP ILMO 4.0
NJL000069112	12/11/1997	G020A	BXO871	5/23/1998	Core Labs.	12010	A	Selenium	7782-49-2		4.2	ug/l	U	4.2			CLP ILMO 4.0
NJL000069112	12/11/1997	G020AF	BXO872	5/23/1998	Core Labs.	12010	A	Selenium	7782-49-2	F	4.2	ug/l	U	4.2			CLP ILMO 4.0
NJL000069112	12/11/1997	G0301	BXO875	5/23/1998	Core Labs.	12010	A	Selenium	7782-49-2		4.2	ug/l	UJ	4.2			CLP ILMO 4.0
NJL000069112	12/11/1997	G0301F	BXO876	5/23/1998	Core Labs.	12010	A	Selenium	7782-49-2	F	4.2	ug/l	UJ	4.2			CLP ILMO 4.0
NJL000069112	12/11/1997	G201D	BXO870	5/23/1998	Core Labs.	12010	A	Selenium	7782-49-2	F	4.2	ug/l	UJ	4.2			CLP ILMO 4.0
NJL000069112	12/12/1997	F02MW	BXO887	5/23/1998	Core Labs.	12010	A	Selenium	7782-49-2		4.2	ug/l	U	4.2			CLP ILMO 4.0
NJL000069112	12/12/1997	G0401	BXO881	5/23/1998	Core Labs.	12010	A	Selenium	7782-49-2		4.2	ug/l	U	4.2			CLP ILMO 4.0
NJL000069112	12/12/1997	G0401F	BXO882	5/23/1998	Core Labs.	12010	A	Selenium	7782-49-2	F	4.2	ug/l	UJ	4.2			CLP ILMO 4.0
NJL000069112	12/12/1997	G040A	BXO883	5/23/1998	Core Labs.	12010	A	Selenium	7782-49-2		4.2	ug/l	U	4.2			CLP ILMO 4.0
NJL000069112	12/12/1997	G040AF	BXO884	5/23/1998	Core Labs.	12010	A	Selenium	7782-49-2	F	4.2	ug/l	U	4.2			CLP ILMO 4.0
NJL000069112	12/12/1997	G0501	BXO885	5/23/1998	Core Labs.	12010	A	Selenium	7782-49-2		4.2	ug/l	U	4.2			CLP ILMO 4.0
NJL000069112	12/12/1997	G0501F	BXO886	5/23/1998	Core Labs.	12010	A	Selenium	7782-49-2	F	4.2	ug/l	U	4.2			CLP ILMO 4.0
NJL000069112	12/11/1997	G0101F	BXO874	5/24/1998	Core Labs.	12010	A	Silver	7440-22-4	F	4.2	ug/l	U	4.2			CLP ILMO 4.0
NJL000069112	12/11/1997	F01MW	BXO877	5/24/1998	Core Labs.	12010	A	Copper	7440-50-8		4.3	ug/l	U	4.3			CLP ILMO 4.0
NJL000069112	12/11/1997	G0101	BXO873	5/24/1998	Core Labs.	12010	A	Copper	7440-50-8	U	4.3	ug/l	U	4.3			CLP ILMO 4.0
NJL000069112	12/11/1997	G0101F	BXO874	5/24/1998	Core Labs.	12010	A	Copper	7440-50-8	F	4.3	ug/l	U	4.3			CLP ILMO 4.0
NJL000069112	12/11/1997	G0201S	BXO869	5/24/1998	Core Labs.	12010	A	Copper	7440-50-8		4.3	ug/l	U	4.3			CLP ILMO 4.0
NJL000069112	12/11/1997	G020A	BXO871	5/24/1998	Core Labs.	12010	A	Copper	7440-50-8		4.3	ug/l	U	4.3			CLP ILMO 4.0
NJL000069112	12/11/1997	G020AF	BXO872	5/24/1998	Core Labs.	12010	A	Copper	7440-50-8	F	4.3	ug/l	U	4.3			CLP ILMO 4.0
NJL000069112	12/11/1997	G0301	BXO875	5/24/1998	Core Labs.	12010	A	Copper	7440-50-8		4.3	ug/l	U	4.3			CLP ILMO 4.0
NJL000069112	12/11/1997	G0301F	BXO876	5/24/1998	Core Labs.	12010	A	Copper	7440-50-8	F	4.3	ug/l	U	4.3			CLP ILMO 4.0
NJL000069112	12/11/1997	G201D	BXO870	5/24/1998	Core Labs.	12010	A	Copper	7440-50-8	F	4.3	ug/l	U	4.3			CLP ILMO 4.0
NJL000069112	12/12/1997	F02MW	BXO887	5/24/1998	Core Labs.	12010	A	Copper	7440-50-8		4.3	ug/l	U	4.3			CLP ILMO 4.0
NJL000069112	12/12/1997	G0401F	BXO882	5/24/1998	Core Labs.	12010	A	Copper	7440-50-8	F	4.3	ug/l	U	4.3			CLP ILMO 4.0
NJL000069112	12/12/1997	G040A	BXO883	5/24/1998	Core Labs.	12010	A	Copper	7440-50-8		4.3	ug/l	U	4.3			CLP ILMO 4.0
NJL000069112	12/12/1997	G040AF	BXO884	5/24/1998	Core Labs.	12010	A	Copper	7440-50-8	F	4.3	ug/l	U	4.3			CLP ILMO 4.0
NJL000069112	10/15/1997	W0202	BXO839	4/8/1998	Core Labs.	12010	A	Copper	7440-50-8		5	ug/l	U	5			CLP ILMO 4.0
NJL000069112	12/11/1997	F01MW	BXO877	12/11/1997	Core Labs.	12010	A	Solids, total suspended	920		5	mg/l	U	5			USEPA M160.2
NJL000069112	12/11/1997	G0101	BXO873	12/11/1997	Core Labs.	12010	A	Solids, total suspended	920	U	5	mg/l		5			USEPA M160.2
NJL000069112	12/11/1997	G0101F	BXO874	12/11/1997	Core Labs.	12010	A	Solids, total suspended	920	F	5	mg/l	U	5			USEPA M160.2
NJL000069112	12/11/1997	G0301F	BXO876	12/11/1997	Core Labs.	12010	A	Solids, total suspended	920	F	5	mg/l	U	5			USEPA M160.2
NJL000069112	12/12/1997	F02MW	BXO887	12/11/1997	Core Labs.	12010	A	Solids, total suspended	920		5	mg/l	U	5			USEPA M160.2
NJL000069112	12/12/1997	G0401	BXO881	12/11/1997	Core Labs.	12010	A	Solids, total suspended	920		5	mg/l		5			USEPA M160.2
NJL000069112	12/12/1997	G0401F	BXO882	12/11/1997	Core Labs.	12010	A	Solids, total suspended	920	F	5	mg/l	U	5			USEPA M160.2
NJL000069112	12/12/1997	G040AF	BXO884	12/11/1997	Core Labs.	12010	A	Solids, total suspended	920	F	5	mg/l	U	5			USEPA M160.2
NJL000069112	12/12/1997	G0501	BXO885	12/11/1997	Core Labs.	12010	A	Solids, total suspended	920		5	mg/l	U	5			USEPA M160.2
NJL000069112	12/12/1997	G0501F	BXO886	12/11/1997	Core Labs.	12010	A	Solids, total suspended	920	F	5	mg/l	U	5			USEPA M160.2
NJL000069112	12/12/1997	G040A	BXO883	12/11/1997	Core Labs.	12010	A	Solids, total suspended	920		7	mg/l		5			USEPA M160.2
NJL000069112	12/11/1997	G0301	BXO875	12/11/1997	Core Labs.	12010	A	Solids, total suspended	920		19	mg/l		5			USEPA M160.2
NJL000069112	12/11/1997	G201D	BXO870	12/11/1997	Core Labs.	12010	A	Solids, total suspended	920	F	21	mg/l		5			USEPA M160.2
NJL000069112	12/11/1997	G020AF	BXO872	12/11/1997	Core Labs.	12010	A	Solids, total suspended	920	F	22	mg/l		5			USEPA M160.2
NJL000069112	12/11/1997	G0201S	BXO869	12/11/1997	Core Labs.	12010	A	Solids, total suspended	920		26	mg/l		5			USEPA M160.2
NJL000069112	12/11/1997	G020A	BXO871	12/11/1997	Core Labs.	12010	A	Solids, total suspended	920		29	mg/l		5			USEPA M160.2
NJL000069112	10/15/1997	W0102	BXO838	10/22/1997	Core Labs.	12010	A	Solids, total suspended	920		35	mg/l		5			USEPA M160.2
NJL000069112	10/15/1997	W0601	BXO836	10/22/1997	Core Labs.	12010	A	Solids, total suspended	920		42	mg/l		5			USEPA M160.2
NJL000069112	10/15/1997	W0402	BXO840	10/22/1997	Core Labs.	12010	A	Solids, total suspended	920		43	mg/l		5			USEPA M160.2
NJL000069112	10/15/1997	W0901	BXO837	10/22/1997	Core Labs.	12010	A	Solids, total suspended	920		45	mg/l		5			USEPA M160.2
NJL000069112	10/15/1997	W0202	BXO839	10/22/1997	Core Labs.	12010	A	Solids, total suspended	920		51	mg/l		5			USEPA M160.2
NJL000069112	10/15/1997	W0701	BXO841	10/22/1997	Core Labs.	12010	A	Solids, total suspended	920		54	mg/l		5			USEPA M160.2
NJL000069112	10/15/1997	W0302	BXO842	10/22/1997	Core Labs.	12010	A	Solids, total suspended	920		2390	mg/l		5			USEPA M160.2
NJL000069112	10/15/1997	W0102	BXO838	10/31/1997	Core Labs.	12010	A	Toxaphene	8001-35-2		5	ug/l	U	5			CLP OLMO 3.2
NJL000069112	10/15/1997	W0202	BXO839	10/31/1997	Core Labs.	12010	A	Toxaphene	8001-35-2		5	ug/l	U	5			CLP OLMO 3.2

SRPID	SAMPDATE	SAMPNUM	LABID	DANALYZ	LABNAME	NLLABCERT	RESULTTYPE	ANALTPARAM	CAS	FILTUNFILT	CONC	CONUNITS	QAQUAL	MDL	QUANTYPE	QUANTLEVEL	ANLYS_MTHD
NJL000069112	10/15/1997	W0302	BXO842	10/31/1997	Core Labs.	12010	A	Toxaphene	8001-35-2		5	ug/l	U	5			CLP OLMO 3.2
NJL000069112	10/15/1997	W0402	BXO840	10/31/1997	Core Labs.	12010	A	Toxaphene	8001-35-2		5	ug/l	U	5			CLP OLMO 3.2
NJL000069112	10/15/1997	W0601	BXO836	10/31/1997	Core Labs.	12010	A	Toxaphene	8001-35-2		5	ug/l	U	5			CLP OLMO 3.2
NJL000069112	10/15/1997	W0701	BXO841	10/31/1997	Core Labs.	12010	A	Toxaphene	8001-35-2		5	ug/l	U	5			CLP OLMO 3.2
NJL000069112	10/15/1997	W0901	BXO837	10/31/1997	Core Labs.	12010	A	Toxaphene	8001-35-2		5	ug/l	U	5			CLP OLMO 3.2
NJL000069112	12/11/1997	G020A	BXO871	1/23/1998	Core Labs.	12010	A	Toxaphene	8001-35-2		5	ug/l	R	5			CLP SOW 3.2
NJL000069112	12/12/1997	F02MW	BXO887	1/23/1998	Core Labs.	12010	A	Toxaphene	8001-35-2		5	ug/l	U	5			CLP SOW 3.2
NJL000069112	12/12/1997	G0401	BXO881	1/23/1998	Core Labs.	12010	A	Toxaphene	8001-35-2		5	ug/l	R	5			CLP SOW 3.2
NJL000069112	12/11/1997	F01MW	BXO877	1/23/1998	Core Labs.	12010	A	Toxaphene	8001-35-2		5.1	ug/l	R	5.1			CLP SOW 3.2
NJL000069112	12/11/1997	G0301	BXO875	1/23/1998	Core Labs.	12010	A	Toxaphene	8001-35-2		5.1	ug/l	R	5.1			CLP SOW 3.2
NJL000069112	12/12/1997	G040A	BXO883	1/23/1998	Core Labs.	12010	A	Toxaphene	8001-35-2		5.1	ug/l	R	5.1			CLP SOW 3.2
NJL000069112	12/12/1997	G0501	BXO885	1/23/1998	Core Labs.	12010	A	Toxaphene	8001-35-2		5.1	ug/l	R	5.1			CLP SOW 3.2
NJL000069112	12/11/1997	F01MW	BXO877	5/24/1998	Core Labs.	12010	A	Vanadium	7440-62-2		5.1	ug/l	U	5.1			CLP ILMO 4.0
NJL000069112	12/11/1997	G0101	BXO873	5/24/1998	Core Labs.	12010	A	Vanadium	7440-62-2	U	5.1	ug/l	U	5.1			CLP ILMO 4.0
NJL000069112	12/11/1997	G0201S	BXO869	5/24/1998	Core Labs.	12010	A	Vanadium	7440-62-2		5.1	ug/l	U	5.1			CLP ILMO 4.0
NJL000069112	12/11/1997	G020A	BXO871	5/24/1998	Core Labs.	12010	A	Vanadium	7440-62-2		5.1	ug/l	U	5.1			CLP ILMO 4.0
NJL000069112	12/11/1997	G020AF	BXO872	5/24/1998	Core Labs.	12010	A	Vanadium	7440-62-2	F	5.1	ug/l	U	5.1			CLP ILMO 4.0
NJL000069112	12/11/1997	G0301	BXO875	5/24/1998	Core Labs.	12010	A	Vanadium	7440-62-2		5.1	ug/l	U	5.1			CLP ILMO 4.0
NJL000069112	12/11/1997	G0301F	BXO876	5/24/1998	Core Labs.	12010	A	Vanadium	7440-62-2	F	5.1	ug/l	U	5.1			CLP ILMO 4.0
NJL000069112	12/11/1997	G201D	BXO870	5/24/1998	Core Labs.	12010	A	Vanadium	7440-62-2	F	5.1	ug/l	U	5.1			CLP ILMO 4.0
NJL000069112	12/12/1997	F02MW	BXO887	5/24/1998	Core Labs.	12010	A	Vanadium	7440-62-2		5.1	ug/l	U	5.1			CLP ILMO 4.0
NJL000069112	12/12/1997	G0401	BXO881	5/24/1998	Core Labs.	12010	A	Vanadium	7440-62-2		5.1	ug/l	U	5.1			CLP ILMO 4.0
NJL000069112	12/12/1997	G0401F	BXO882	5/24/1998	Core Labs.	12010	A	Vanadium	7440-62-2	F	5.1	ug/l	U	5.1			CLP ILMO 4.0
NJL000069112	12/12/1997	G040A	BXO883	5/24/1998	Core Labs.	12010	A	Vanadium	7440-62-2		5.1	ug/l	U	5.1			CLP ILMO 4.0
NJL000069112	12/12/1997	G040AF	BXO884	5/24/1998	Core Labs.	12010	A	Vanadium	7440-62-2	F	5.1	ug/l	U	5.1			CLP ILMO 4.0
NJL000069112	12/11/1997	G0101F	BXO874	5/24/1998	Core Labs.	12010	A	Zinc	7440-66-6	F	5.1	ug/l	U	5.1			CLP ILMO 4.0
NJL000069112	12/11/1997	G0101	BXO873	1/23/1998	Core Labs.	12010	A	Toxaphene	8001-35-2	U	5.2	ug/l	R	5.2			CLP SOW 3.2
NJL000069112	12/11/1997	G0201S	BXO869	1/23/1998	Core Labs.	12010	A	Toxaphene	8001-35-2		5.2	ug/l	R	5.2			CLP SOW 3.2
NJL000069112	6/1/1998	S47070	230306	1/15/1999	Core Labs.	12010	A	Chromium, Hexavalent	18540-29-9		5.27	mg/kg	UJ	5.27			SW846 7196
NJL000069112	10/15/1997	D1901	BXT103	10/15/1997	Core Labs.	12010	A	Chromium, Hexavalent	18540-29-9		5.7	mg/kg	UJ	5.7			SW846 M7196A
NJL000069112	6/1/1998	S43060	228998	6/1/1998	Core Labs.	12010	A	Chromium, Hexavalent	18540-29-9		15	mg/kg	UJ	5.76			SW846 7196A
NJL000069112	10/15/1997	W0102	BXO838	4/6/1998	Core Labs.	12010	A	Arsenic	7440-38-2		5.9	ug/l	U	5.9			CLP ILMO 4.0
NJL000069112	10/15/1997	W0202	BXO839	4/6/1998	Core Labs.	12010	A	Arsenic	7440-38-2		5.9	ug/l	U	5.9			CLP ILMO 4.0
NJL000069112	10/15/1997	W0302	BXO842	4/6/1998	Core Labs.	12010	A	Arsenic	7440-38-2		5.9	ug/l	U	5.9			CLP ILMO 4.0
NJL000069112	10/15/1997	W0402	BXO840	4/6/1998	Core Labs.	12010	A	Arsenic	7440-38-2		5.9	ug/l	U	5.9			CLP ILMO 4.0
NJL000069112	10/15/1997	W0601	BXO836	4/6/1998	Core Labs.	12010	A	Arsenic	7440-38-2		5.9	ug/l	U	5.9			CLP ILMO 4.0
NJL000069112	10/15/1997	W0901	BXO837	4/6/1998	Core Labs.	12010	A	Arsenic	7440-38-2		5.9	ug/l	U	5.9			CLP ILMO 4.0
NJL000069112	10/15/1997	D1304	BXT106	10/15/1997	Core Labs.	12010	A	Chromium, Hexavalent	18540-29-9		5.9	mg/kg	UJ	5.9			SW846 M7196A
NJL000069112	10/15/1997	D1303	BXT105	10/15/1997	Core Labs.	12010	A	Chromium, Hexavalent	18540-29-9		6	mg/kg	UJ	6			SW846 M7196A
NJL000069112	10/15/1997	W0402	BXO840	4/8/1998	Core Labs.	12010	A	Vanadium	7440-62-2		6	ug/l	U	6			CLP ILMO 4.0
NJL000069112	10/15/1997	W0701	BXO841	4/8/1998	Core Labs.	12010	A	Vanadium	7440-62-2		6	ug/l	U	6			CLP ILMO 4.0
NJL000069112	6/2/1998	S48000	230309	6/1/1998	Core Labs.	12010	A	Chromium, Hexavalent	18540-29-9		2.9	mg/kg	J	6.02			SW846 7196A
NJL000069112	10/15/1997	D1401	BXL333	10/15/1997	Core Labs.	12010	A	Chromium, Hexavalent	18540-29-9		6.2	mg/kg	UJ	6.2			SW846 M7196A
NJL000069112	10/15/1997	D130A	BXL335	10/15/1997	Core Labs.	12010	A	Chromium, Hexavalent	18540-29-9		6.7	mg/kg	UJ	6.7			SW846 M7196A
NJL000069112	12/11/1997	F01MW	BXO877	12/17/1997	Core Labs.	12010	A	Chromium	7440-47-3		6.8	ug/l	U	6.8			CLP ILMO 4.0
NJL000069112	12/11/1997	G0101F	BXO874	5/24/1998	Core Labs.	12010	A	Chromium	7440-47-3	F	6.8	ug/l	U	6.8			CLP ILMO 4.0
NJL000069112	12/11/1997	G0201S	BXO869	5/24/1998	Core Labs.	12010	A	Chromium	7440-47-3		6.8	ug/l	U	6.8			CLP ILMO 4.0
NJL000069112	12/11/1997	G020A	BXO871	5/24/1998	Core Labs.	12010	A	Chromium	7440-47-3		6.8	ug/l	U	6.8			CLP ILMO 4.0
NJL000069112	12/11/1997	G020AF	BXO872	5/24/1998	Core Labs.	12010	A	Chromium	7440-47-3	F	6.8	ug/l	U	6.8			CLP ILMO 4.0
NJL000069112	12/11/1997	G0301	BXO875	5/24/1998	Core Labs.	12010	A	Chromium	7440-47-3		6.8	ug/l	U	6.8			CLP ILMO 4.0
NJL000069112	12/12/1997	F02MW	BXO887	5/24/1998	Core Labs.	12010	A	Chromium	7440-47-3		6.8	ug/l	U	6.8			CLP ILMO 4.0
NJL000069112	12/12/1997	G040A	BXO883	5/24/1998	Core Labs.	12010	A	Chromium	7440-47-3		6.8	ug/l	U	6.8			CLP ILMO 4.0
NJL000069112	12/12/1997	G0501	BXO885	5/24/1998	Core Labs.	12010	A	Chromium	7440-47-3		6.8	ug/l	U	6.8			CLP ILMO 4.0
NJL000069112	12/12/1997	G0501F	BXO886	5/24/1998	Core Labs.	12010	A	Chromium	7440-47-3	F	6.8	ug/l	U	6.8			CLP ILMO 4.0
NJL000069112	10/15/1997	D1201	BXL334	10/15/1997	Core Labs.	12010	A	Chromium, Hexavalent	18540-29-9		6.8	mg/kg	UJ	6.8			SW846 M7196A
NJL000069112	10/15/1997	D1403	BXT108	10/15/1997	Core Labs.	12010	A	Chromium, Hexavalent	18540-29-9		6.8	mg/kg	UJ	6.8			SW846 M7196A
NJL000069112	10/15/1997	W0102	BXO838	4/8/1998	Core Labs.	12010	A	Silver	7440-22-4		6.9	ug/l	UJ	6.9			CLP ILMO 4.0
NJL000069112	10/15/1997	W0202	BXO839	4/8/1998	Core Labs.	12010	A	Silver	7440-22-4		6.9	ug/l	UJ	6.9			CLP ILMO 4.0
NJL000069112	10/15/1997	W0302	BXO842	4/8/1998	Core Labs.	12010	A	Silver	7440-22-4		6.9	ug/l	UJ	6.9			CLP ILMO 4.0

SRPID	SAMPDATE	SAMPNUM	LABID	DANALYZ	LABNAME	NLLABCERT	RESULTTYPE	ANALTPARAM	CAS	FILTUNFILT	CONC	CONUNITS	QAQUAL	MDL	QUANTYPE	QUANTLEVEL	ANLYS_MTHD
NJL000069112	10/15/1997	W0402	BXO840	4/8/1998	Core Labs.	12010	A	Silver	7440-22-4		6.9	ug/l	UJ	6.9			CLP ILMO 4.0
NJL000069112	10/15/1997	W0601	BXO836	4/8/1998	Core Labs.	12010	A	Silver	7440-22-4		6.9	ug/l	UJ	6.9			CLP ILMO 4.0
NJL000069112	10/15/1997	W0701	BXO841	4/8/1998	Core Labs.	12010	A	Silver	7440-22-4		6.9	ug/l	UJ	6.9			CLP ILMO 4.0
NJL000069112	10/15/1997	W0901	BXO837	4/8/1998	Core Labs.	12010	A	Silver	7440-22-4		6.9	ug/l	UJ	6.9			CLP ILMO 4.0
NJL000069112	10/15/1997	D1402	BXT107	10/15/1997	Core Labs.	12010	A	Chromium, Hexavalent	18540-29-9		7	mg/kg	UJ	7			SW846 M7196A
NJL000069112	10/15/1997	D1302	BXT104	10/15/1997	Core Labs.	12010	A	Chromium, Hexavalent	18540-29-9		7.6	mg/kg	UJ	7.6			SW846 M7196A
NJL000069112	10/15/1997	D1301	BXL336	10/15/1997	Core Labs.	12010	A	Chromium, Hexavalent	18540-29-9		7.8	mg/kg	UJ	7.8			SW846 M7196A
NJL000069112	12/11/1997	F01MW	BXO877	5/24/1998	Core Labs.	12010	A	Cobalt	7440-48-4		7.8	ug/l	U	7.8			CLP ILMO 4.0
NJL000069112	12/11/1997	G0101	BXO873	5/24/1998	Core Labs.	12010	A	Cobalt	7440-48-4	U	7.8	ug/l	U	7.8			CLP ILMO 4.0
NJL000069112	12/11/1997	G0101F	BXO874	5/24/1998	Core Labs.	12010	A	Cobalt	7440-48-4	F	7.8	ug/l	U	7.8			CLP ILMO 4.0
NJL000069112	12/11/1997	G0201S	BXO869	5/24/1998	Core Labs.	12010	A	Cobalt	7440-48-4		7.8	ug/l	U	7.8			CLP ILMO 4.0
NJL000069112	12/11/1997	G020A	BXO871	5/24/1998	Core Labs.	12010	A	Cobalt	7440-48-4		7.8	ug/l	U	7.8			CLP ILMO 4.0
NJL000069112	12/11/1997	G020AF	BXO872	5/24/1998	Core Labs.	12010	A	Cobalt	7440-48-4	F	7.8	ug/l	U	7.8			CLP ILMO 4.0
NJL000069112	12/11/1997	G0301	BXO875	5/24/1998	Core Labs.	12010	A	Cobalt	7440-48-4		7.8	ug/l	U	7.8			CLP ILMO 4.0
NJL000069112	12/11/1997	G0301F	BXO876	5/24/1998	Core Labs.	12010	A	Cobalt	7440-48-4	F	7.8	ug/l	U	7.8			CLP ILMO 4.0
NJL000069112	12/11/1997	G201D	BXO870	5/24/1998	Core Labs.	12010	A	Cobalt	7440-48-4	F	7.8	ug/l	U	7.8			CLP ILMO 4.0
NJL000069112	12/12/1997	F02MW	BXO887	5/24/1998	Core Labs.	12010	A	Cobalt	7440-48-4		7.8	ug/l	U	7.8			CLP ILMO 4.0
NJL000069112	12/12/1997	G0401	BXO881	5/24/1998	Core Labs.	12010	A	Cobalt	7440-48-4		7.8	ug/l	U	7.8			CLP ILMO 4.0
NJL000069112	12/12/1997	G0401F	BXO882	5/24/1998	Core Labs.	12010	A	Cobalt	7440-48-4	F	7.8	ug/l	U	7.8			CLP ILMO 4.0
NJL000069112	12/12/1997	G040A	BXO883	5/24/1998	Core Labs.	12010	A	Cobalt	7440-48-4		7.8	ug/l	U	7.8			CLP ILMO 4.0
NJL000069112	12/12/1997	G040AF	BXO884	5/24/1998	Core Labs.	12010	A	Cobalt	7440-48-4	F	7.8	ug/l	U	7.8			CLP ILMO 4.0
NJL000069112	12/12/1997	G0501	BXO885	5/24/1998	Core Labs.	12010	A	Cobalt	7440-48-4		7.8	ug/l	U	7.8			CLP ILMO 4.0
NJL000069112	12/12/1997	G0501F	BXO886	5/24/1998	Core Labs.	12010	A	Cobalt	7440-48-4	F	7.8	ug/l	U	7.8			CLP ILMO 4.0
NJL000069112	12/10/1997	D3001	BXL350	12/11/1997	Core Labs.	12010	A	Chromium, Hexavalent	18540-29-9		8.1	mg/kg	UJ	8.1			SW846 M7196A
NJL000069112	10/15/1997	D1501	BXT101	10/15/1997	Core Labs.	12010	A	Chromium, Hexavalent	18540-29-9		8.3	mg/kg	UJ	8.3			SW846 M7196A
NJL000069112	10/15/1997	D1601	BXT102	10/15/1997	Core Labs.	12010	A	Chromium, Hexavalent	18540-29-9		8.5	mg/kg	UJ	8.5			SW846 M7196A
NJL000069112	12/10/1997	D300A	BXL351	12/11/1997	Core Labs.	12010	A	Chromium, Hexavalent	18540-29-9		8.5	mg/kg	UJ	8.5			SW846 M7196A
NJL000069112	12/11/1997	F01MW	BXO877	5/24/1998	Core Labs.	12010	A	Silver	7440-22-4		9	ug/l	U	9			CLP ILMO 4.0
NJL000069112	12/11/1997	G0101	BXO873	5/24/1998	Core Labs.	12010	A	Silver	7440-22-4	U	9	ug/l	U	9			CLP ILMO 4.0
NJL000069112	12/11/1997	G0201S	BXO869	5/24/1998	Core Labs.	12010	A	Silver	7440-22-4		9	ug/l	U	9			CLP ILMO 4.0
NJL000069112	12/11/1997	G020A	BXO871	5/24/1998	Core Labs.	12010	A	Silver	7440-22-4		9	ug/l	U	9			CLP ILMO 4.0
NJL000069112	12/11/1997	G020AF	BXO872	5/24/1998	Core Labs.	12010	A	Silver	7440-22-4	F	9	ug/l	U	9			CLP ILMO 4.0
NJL000069112	12/11/1997	G0301	BXO875	5/24/1998	Core Labs.	12010	A	Silver	7440-22-4		9	ug/l	U	9			CLP ILMO 4.0
NJL000069112	12/11/1997	G0301F	BXO876	5/24/1998	Core Labs.	12010	A	Silver	7440-22-4	F	9	ug/l	U	9			CLP ILMO 4.0
NJL000069112	12/11/1997	G201D	BXO870	5/24/1998	Core Labs.	12010	A	Silver	7440-22-4	F	9	ug/l	U	9			CLP ILMO 4.0
NJL000069112	12/12/1997	F02MW	BXO887	5/24/1998	Core Labs.	12010	A	Silver	7440-22-4		9	ug/l	U	9			CLP ILMO 4.0
NJL000069112	12/12/1997	G0401	BXO881	5/24/1998	Core Labs.	12010	A	Silver	7440-22-4		9	ug/l	U	9			CLP ILMO 4.0
NJL000069112	12/12/1997	G0401F	BXO882	5/24/1998	Core Labs.	12010	A	Silver	7440-22-4	F	9	ug/l	U	9			CLP ILMO 4.0
NJL000069112	12/12/1997	G040A	BXO883	5/24/1998	Core Labs.	12010	A	Silver	7440-22-4		9	ug/l	U	9			CLP ILMO 4.0
NJL000069112	12/12/1997	G040AF	BXO884	5/24/1998	Core Labs.	12010	A	Silver	7440-22-4	F	9	ug/l	U	9			CLP ILMO 4.0
NJL000069112	12/12/1997	G0501	BXO885	5/24/1998	Core Labs.	12010	A	Silver	7440-22-4		9	ug/l	U	9			CLP ILMO 4.0
NJL000069112	12/12/1997	G0501F	BXO886	5/24/1998	Core Labs.	12010	A	Silver	7440-22-4	F	9	ug/l	U	9			CLP ILMO 4.0
NJL000069112	12/11/1997	G0101F	BXO874	5/24/1998	Core Labs.	12010	A	Sodium	7440-23-5	F	205000	ug/l		9			CLP ILMO 4.0
NJL000069112	10/15/1997	W0102	BXO838	4/8/1998	Core Labs.	12010	A	Cobalt	7440-48-4		9.3	ug/l	U	9.3			CLP ILMO 4.0
NJL000069112	10/15/1997	W0202	BXO839	4/8/1998	Core Labs.	12010	A	Cobalt	7440-48-4		9.3	ug/l	U	9.3			CLP ILMO 4.0
NJL000069112	10/15/1997	W0302	BXO842	4/8/1998	Core Labs.	12010	A	Cobalt	7440-48-4		9.3	ug/l	U	9.3			CLP ILMO 4.0
NJL000069112	10/15/1997	W0402	BXO840	4/8/1998	Core Labs.	12010	A	Cobalt	7440-48-4		9.3	ug/l	U	9.3			CLP ILMO 4.0
NJL000069112	10/15/1997	W0601	BXO836	4/8/1998	Core Labs.	12010	A	Cobalt	7440-48-4		9.3	ug/l	U	9.3			CLP ILMO 4.0
NJL000069112	10/15/1997	W0701	BXO841	4/8/1998	Core Labs.	12010	A	Cobalt	7440-48-4		9.3	ug/l	U	9.3			CLP ILMO 4.0
NJL000069112	10/15/1997	W0901	BXO837	4/8/1998	Core Labs.	12010	A	Cobalt	7440-48-4		9.3	ug/l	U	9.3			CLP ILMO 4.0
NJL000069112	10/15/1997	D1801	BXL332	10/15/1997	Core Labs.	12010	A	Chromium, Hexavalent	18540-29-9		9.4	mg/kg	UJ	9.4			SW846 M7196A
NJL000069112	10/15/1997	D1404	BXT109	10/15/1997	Core Labs.	12010	A	Chromium, Hexavalent	18540-29-9		9.5	mg/kg	UJ	9.5			SW846 M7196A
NJL000069112	12/11/1997	F01MW	BXO877	5/24/1998	Core Labs.	12010	A	Nickel	7440-02-0		9.6	ug/l	U	9.6			CLP ILMO 4.0
NJL000069112	12/11/1997	G0201S	BXO869	5/24/1998	Core Labs.	12010	A	Nickel	7440-02-0		9.6	ug/l	U	9.6			CLP ILMO 4.0
NJL000069112	12/11/1997	G020A	BXO871	5/24/1998	Core Labs.	12010	A	Nickel	7440-02-0		9.6	ug/l	U	9.6			CLP ILMO 4.0
NJL000069112	12/11/1997	G020AF	BXO872	5/24/1998	Core Labs.	12010	A	Nickel	7440-02-0	F	9.6	ug/l	U	9.6			CLP ILMO 4.0
NJL000069112	12/11/1997	G0301	BXO875	5/24/1998	Core Labs.	12010	A	Nickel	7440-02-0		9.6	ug/l	U	9.6			CLP ILMO 4.0
NJL000069112	12/11/1997	G0301F	BXO876	5/24/1998	Core Labs.	12010	A	Nickel	7440-02-0	F	9.6	ug/l	U	9.6			CLP ILMO 4.0
NJL000069112	12/11/1997	G201D	BXO870	5/24/1998	Core Labs.	12010	A	Nickel	7440-02-0	F	9.6	ug/l	U	9.6			CLP ILMO 4.0

SRPID	SAMPDATE	SAMPNUM	LABID	DANALYZ	LABNAME	NLLABCERT	RESULTTYPE	ANALTPARAM	CAS	FILTUNFILT	CONC	CONUNITS	QAQUAL	MDL	QUANTYPE	QUANTLEVEL	ANLYS_MTHD
NJL000069112	12/12/1997	F02MW	BXO887	5/24/1998	Core Labs.	12010	A	Nickel	7440-02-0		9.6	ug/l	U	9.6			CLP ILMO 4.0
NJL000069112	12/12/1997	G0401	BXO881	5/24/1998	Core Labs.	12010	A	Nickel	7440-02-0		9.6	ug/l	U	9.6			CLP ILMO 4.0
NJL000069112	12/12/1997	G0401F	BXO882	5/24/1998	Core Labs.	12010	A	Nickel	7440-02-0	F	9.6	ug/l	U	9.6			CLP ILMO 4.0
NJL000069112	12/12/1997	G040A	BXO883	5/24/1998	Core Labs.	12010	A	Nickel	7440-02-0		9.6	ug/l	U	9.6			CLP ILMO 4.0
NJL000069112	12/12/1997	G040AF	BXO884	5/24/1998	Core Labs.	12010	A	Nickel	7440-02-0	F	9.6	ug/l	U	9.6			CLP ILMO 4.0
NJL000069112	12/12/1997	G0501	BXO885	5/24/1998	Core Labs.	12010	A	Nickel	7440-02-0		9.6	ug/l	U	9.6			CLP ILMO 4.0
NJL000069112	12/10/1997	TTP01TB	BXL352	12/18/1997	Core Labs.	12010	A	1,1,1-Trichloroethane			10	mg/kg	U	10			CLP OLMO 3.0
NJL000069112	10/15/1997	W0102	BXO838	10/22/1997	Core Labs.	12010	A	1,1,1-Trichloroethane	71-55-6		10	ug/l	U	10			CLP OLMO 3.2
NJL000069112	10/15/1997	W0202	BXO839	10/22/1997	Core Labs.	12010	A	1,1,1-Trichloroethane	71-55-6		10	ug/l	U	10			CLP OLMO 3.2
NJL000069112	10/15/1997	W0302	BXO842	10/22/1997	Core Labs.	12010	A	1,1,1-Trichloroethane	71-55-6		10	ug/l	U	10			CLP OLMO 3.2
NJL000069112	10/15/1997	W0402	BXO840	10/22/1997	Core Labs.	12010	A	1,1,1-Trichloroethane	71-55-6		10	ug/l	U	10			CLP OLMO 3.2
NJL000069112	10/15/1997	W0601	BXO836	10/22/1997	Core Labs.	12010	A	1,1,1-Trichloroethane	71-55-6		10	ug/l	U	10			CLP OLMO 3.2
NJL000069112	10/15/1997	W0701	BXO841	10/22/1997	Core Labs.	12010	A	1,1,1-Trichloroethane	71-55-6		10	ug/l	U	10			CLP OLMO 3.2
NJL000069112	10/15/1997	W0901	BXO837	10/22/1997	Core Labs.	12010	A	1,1,1-Trichloroethane	71-55-6		10	ug/l	U	10			CLP OLMO 3.2
NJL000069112	12/11/1997	F01MW	BXO877	12/17/1997	Core Labs.	12010	A	1,1,1-Trichloroethane	71-55-6		10	ug/l	U	10			CLP SOW 3.2
NJL000069112	12/11/1997	G0101	BXO873	12/17/1997	Core Labs.	12010	A	1,1,1-Trichloroethane	71-55-6	U	10	ug/l	U	10			CLP SOW 3.2
NJL000069112	12/11/1997	G0201S	BXO869	12/17/1997	Core Labs.	12010	A	1,1,1-Trichloroethane	71-55-6		10	ug/l	U	10			CLP SOW 3.2
NJL000069112	12/11/1997	G020A	BXO871	12/17/1997	Core Labs.	12010	A	1,1,1-Trichloroethane	71-55-6		10	ug/l	U	10			CLP SOW 3.2
NJL000069112	12/11/1997	G0301	BXO875	12/17/1997	Core Labs.	12010	A	1,1,1-Trichloroethane	71-55-6		10	ug/l	U	10			CLP SOW 3.2
NJL000069112	12/11/1997	T01MW	BXO878	12/17/1997	Core Labs.	12010	A	1,1,1-Trichloroethane	71-55-6		10	ug/l	U	10			CLP SOW 3.2
NJL000069112	12/12/1997	F02MW	BXO887	12/17/1997	Core Labs.	12010	A	1,1,1-Trichloroethane	71-55-6		10	ug/l	U	10			CLP SOW 3.2
NJL000069112	12/12/1997	G0401	BXO881	12/17/1997	Core Labs.	12010	A	1,1,1-Trichloroethane	71-55-6		10	ug/l	U	10			CLP SOW 3.2
NJL000069112	12/12/1997	G040A	BXO883	12/17/1997	Core Labs.	12010	A	1,1,1-Trichloroethane	71-55-6		10	ug/l	U	10			CLP SOW 3.2
NJL000069112	12/12/1997	G0501	BXO885	12/17/1997	Core Labs.	12010	A	1,1,1-Trichloroethane	71-55-6		10	ug/l	U	10			CLP SOW 3.2
NJL000069112	12/12/1997	TTB02	BXO888	12/17/1997	Core Labs.	12010	A	1,1,1-Trichloroethane	71-55-6		10	ug/l	U	10			CLP SOW 3.2
NJL000069112	12/10/1997	TTP01TB	BXL352	12/18/1997	Core Labs.	12010	A	1,1,2,2-Tetrachloroethane			10	mg/kg	U	10			CLP OLMO 3.0
NJL000069112	10/15/1997	W0102	BXO838	10/22/1997	Core Labs.	12010	A	1,1,2,2-Tetrachloroetha	79-34-5		10	ug/l	U	10			CLP OLMO 3.2
NJL000069112	10/15/1997	W0202	BXO839	10/22/1997	Core Labs.	12010	A	1,1,2,2-Tetrachloroetha	79-34-5		10	ug/l	U	10			CLP OLMO 3.2
NJL000069112	10/15/1997	W0302	BXO842	10/22/1997	Core Labs.	12010	A	1,1,2,2-Tetrachloroetha	79-34-5		10	ug/l	U	10			CLP OLMO 3.2
NJL000069112	10/15/1997	W0402	BXO840	10/22/1997	Core Labs.	12010	A	1,1,2,2-Tetrachloroetha	79-34-5		10	ug/l	U	10			CLP OLMO 3.2
NJL000069112	10/15/1997	W0601	BXO836	10/22/1997	Core Labs.	12010	A	1,1,2,2-Tetrachloroetha	79-34-5		10	ug/l	U	10			CLP OLMO 3.2
NJL000069112	10/15/1997	W0701	BXO841	10/22/1997	Core Labs.	12010	A	1,1,2,2-Tetrachloroetha	79-34-5		10	ug/l	U	10			CLP OLMO 3.2
NJL000069112	10/15/1997	W0901	BXO837	10/22/1997	Core Labs.	12010	A	1,1,2,2-Tetrachloroetha	79-34-5		10	ug/l	U	10			CLP OLMO 3.2
NJL000069112	12/11/1997	F01MW	BXO877	12/17/1997	Core Labs.	12010	A	1,1,2,2-Tetrachloroetha	79-34-5		10	ug/l	U	10			CLP SOW 3.2
NJL000069112	12/11/1997	G0101	BXO873	12/17/1997	Core Labs.	12010	A	1,1,2,2-Tetrachloroetha	79-34-5	U	10	ug/l	U	10			CLP SOW 3.2
NJL000069112	12/11/1997	G0201S	BXO869	12/17/1997	Core Labs.	12010	A	1,1,2,2-Tetrachloroetha	79-34-5		10	ug/l	U	10			CLP SOW 3.2
NJL000069112	12/11/1997	G020A	BXO871	12/17/1997	Core Labs.	12010	A	1,1,2,2-Tetrachloroetha	79-34-5		10	ug/l	U	10			CLP SOW 3.2
NJL000069112	12/11/1997	G0301	BXO875	12/17/1997	Core Labs.	12010	A	1,1,2,2-Tetrachloroetha	79-34-5		10	ug/l	U	10			CLP SOW 3.2
NJL000069112	12/11/1997	T01MW	BXO878	12/17/1997	Core Labs.	12010	A	1,1,2,2-Tetrachloroetha	79-34-5		10	ug/l	U	10			CLP SOW 3.2
NJL000069112	12/12/1997	F02MW	BXO887	12/17/1997	Core Labs.	12010	A	1,1,2,2-Tetrachloroetha	79-34-5		10	ug/l	U	10			CLP SOW 3.2
NJL000069112	12/12/1997	G0401	BXO881	12/17/1997	Core Labs.	12010	A	1,1,2,2-Tetrachloroetha	79-34-5		10	ug/l	U	10			CLP SOW 3.2
NJL000069112	12/12/1997	G040A	BXO883	12/17/1997	Core Labs.	12010	A	1,1,2,2-Tetrachloroetha	79-34-5		10	ug/l	U	10			CLP SOW 3.2
NJL000069112	12/12/1997	G0501	BXO885	12/17/1997	Core Labs.	12010	A	1,1,2,2-Tetrachloroetha	79-34-5		10	ug/l	U	10			CLP SOW 3.2
NJL000069112	12/12/1997	TTB02	BXO888	12/17/1997	Core Labs.	12010	A	1,1,2,2-Tetrachloroetha	79-34-5		10	ug/l	U	10			CLP SOW 3.2
NJL000069112	12/10/1997	TTP01TB	BXL352	12/18/1997	Core Labs.	12010	A	1,1,2-Trichloroethane			10	mg/kg	U	10			CLP OLMO 3.0
NJL000069112	10/15/1997	W0102	BXO838	10/22/1997	Core Labs.	12010	A	1,1,2-Trichloroethane	79-00-5		10	ug/l	U	10			CLP OLMO 3.2
NJL000069112	10/15/1997	W0202	BXO839	10/22/1997	Core Labs.	12010	A	1,1,2-Trichloroethane	79-00-5		10	ug/l	U	10			CLP OLMO 3.2
NJL000069112	10/15/1997	W0302	BXO842	10/22/1997	Core Labs.	12010	A	1,1,2-Trichloroethane	79-00-5		10	ug/l	U	10			CLP OLMO 3.2
NJL000069112	10/15/1997	W0402	BXO840	10/22/1997	Core Labs.	12010	A	1,1,2-Trichloroethane	79-00-5		10	ug/l	U	10			CLP OLMO 3.2
NJL000069112	10/15/1997	W0601	BXO836	10/22/1997	Core Labs.	12010	A	1,1,2-Trichloroethane	79-00-5		10	ug/l	U	10			CLP OLMO 3.2
NJL000069112	10/15/1997	W0701	BXO841	10/22/1997	Core Labs.	12010	A	1,1,2-Trichloroethane	79-00-5		10	ug/l	U	10			CLP OLMO 3.2
NJL000069112	10/15/1997	W0901	BXO837	10/22/1997	Core Labs.	12010	A	1,1,2-Trichloroethane	79-00-5		10	ug/l	U	10			CLP OLMO 3.2
NJL000069112	12/11/1997	F01MW	BXO877	12/17/1997	Core Labs.	12010	A	1,1,2-Trichloroethane	79-00-5		10	ug/l	U	10			CLP SOW 3.2
NJL000069112	12/11/1997	G0101	BXO873	12/17/1997	Core Labs.	12010	A	1,1,2-Trichloroethane	79-00-5	U	10	ug/l	U	10			CLP SOW 3.2
NJL000069112	12/11/1997	G0201S	BXO869	12/17/1997	Core Labs.	12010	A	1,1,2-Trichloroethane	79-00-5		10	ug/l	U	10			CLP SOW 3.2
NJL000069112	12/11/1997	G020A	BXO871	12/17/1997	Core Labs.	12010	A	1,1,2-Trichloroethane	79-00-5		10	ug/l	U	10			CLP SOW 3.2
NJL000069112	12/11/1997	G0301	BXO875	12/17/1997	Core Labs.	12010	A	1,1,2-Trichloroethane	79-00-5		10	ug/l	U	10			CLP SOW 3.2
NJL000069112	12/11/1997	T01MW	BXO878	12/17/1997	Core Labs.	12010	A	1,1,2-Trichloroethane	79-00-5		10	ug/l	U	10			CLP SOW 3.2
NJL000069112	12/12/1997	F02MW	BXO887	12/17/1997	Core Labs.	12010	A	1,1,2-Trichloroethane	79-00-5		10	ug/l	U	10			CLP SOW 3.2

SRPID	SAMPDATE	SAMPNUM	LABID	DANALYZ	LABNAME	NLLABCERT	RESULTTYPE	ANALTPARAM	CAS	FILTUNFILT	CONC	CONUNITS	QAQUAL	MDL	QUANTYPE	QUANTLEVEL	ANLYS_MTHD
NJL000069112	12/12/1997	G0401	BXO881	12/17/1997	Core Labs.	12010	A	1,1,2-Trichloroethane	79-00-5		10	ug/l	U	10			CLP SOW 3.2
NJL000069112	12/12/1997	G040A	BXO883	12/17/1997	Core Labs.	12010	A	1,1,2-Trichloroethane	79-00-5		10	ug/l	U	10			CLP SOW 3.2
NJL000069112	12/12/1997	G0501	BXO885	12/17/1997	Core Labs.	12010	A	1,1,2-Trichloroethane	79-00-5		10	ug/l	U	10			CLP SOW 3.2
NJL000069112	12/12/1997	TTB02	BXO888	12/17/1997	Core Labs.	12010	A	1,1,2-Trichloroethane	79-00-5		10	ug/l	U	10			CLP SOW 3.2
NJL000069112	12/10/1997	TTP01TB	BXL352	12/18/1997	Core Labs.	12010	A	1,1-Dichloroethane			10	mg/kg	U	10			CLP OLMO 3.0
NJL000069112	10/15/1997	W0102	BXO838	10/22/1997	Core Labs.	12010	A	1,1-Dichloroethane	75-34-3		10	ug/l	U	10			CLP OLMO 3.2
NJL000069112	10/15/1997	W0202	BXO839	10/22/1997	Core Labs.	12010	A	1,1-Dichloroethane	75-34-3		10	ug/l	U	10			CLP OLMO 3.2
NJL000069112	10/15/1997	W0302	BXO842	10/22/1997	Core Labs.	12010	A	1,1-Dichloroethane	75-34-3		10	ug/l	U	10			CLP OLMO 3.2
NJL000069112	10/15/1997	W0402	BXO840	10/22/1997	Core Labs.	12010	A	1,1-Dichloroethane	75-34-3		10	ug/l	U	10			CLP OLMO 3.2
NJL000069112	10/15/1997	W0601	BXO836	10/22/1997	Core Labs.	12010	A	1,1-Dichloroethane	75-34-3		10	ug/l	U	10			CLP OLMO 3.2
NJL000069112	10/15/1997	W0701	BXO841	10/22/1997	Core Labs.	12010	A	1,1-Dichloroethane	75-34-3		10	ug/l	U	10			CLP OLMO 3.2
NJL000069112	10/15/1997	W0901	BXO837	10/22/1997	Core Labs.	12010	A	1,1-Dichloroethane	75-34-3		10	ug/l	U	10			CLP OLMO 3.2
NJL000069112	12/11/1997	F01MW	BXO877	12/17/1997	Core Labs.	12010	A	1,1-Dichloroethane	75-34-3		10	ug/l	U	10			CLP SOW 3.2
NJL000069112	12/11/1997	G0101	BXO873	12/17/1997	Core Labs.	12010	A	1,1-Dichloroethane	75-34-3	U	10	ug/l	U	10			CLP SOW 3.2
NJL000069112	12/11/1997	G0201S	BXO869	12/17/1997	Core Labs.	12010	A	1,1-Dichloroethane	75-34-3		10	ug/l	U	10			CLP SOW 3.2
NJL000069112	12/11/1997	G020A	BXO871	12/17/1997	Core Labs.	12010	A	1,1-Dichloroethane	75-34-3		10	ug/l	U	10			CLP SOW 3.2
NJL000069112	12/11/1997	G0301	BXO875	12/17/1997	Core Labs.	12010	A	1,1-Dichloroethane	75-34-3		10	ug/l	U	10			CLP SOW 3.2
NJL000069112	12/11/1997	T01MW	BXO878	12/17/1997	Core Labs.	12010	A	1,1-Dichloroethane	75-34-3		10	ug/l	U	10			CLP SOW 3.2
NJL000069112	12/12/1997	F02MW	BXO887	12/17/1997	Core Labs.	12010	A	1,1-Dichloroethane	75-34-3		10	ug/l	U	10			CLP SOW 3.2
NJL000069112	12/12/1997	G0401	BXO881	12/17/1997	Core Labs.	12010	A	1,1-Dichloroethane	75-34-3		10	ug/l	U	10			CLP SOW 3.2
NJL000069112	12/12/1997	G040A	BXO883	12/17/1997	Core Labs.	12010	A	1,1-Dichloroethane	75-34-3		10	ug/l	U	10			CLP SOW 3.2
NJL000069112	12/12/1997	G0501	BXO885	12/17/1997	Core Labs.	12010	A	1,1-Dichloroethane	75-34-3		10	ug/l	U	10			CLP SOW 3.2
NJL000069112	12/12/1997	TTB02	BXO888	12/17/1997	Core Labs.	12010	A	1,1-Dichloroethane	75-34-3		10	ug/l	U	10			CLP SOW 3.2
NJL000069112	12/10/1997	TTP01TB	BXL352	12/18/1997	Core Labs.	12010	A	1,1-Dichloroethene			10	mg/kg	U	10			CLP OLMO 3.0
NJL000069112	10/15/1997	W0102	BXO838	10/22/1997	Core Labs.	12010	A	1,1-Dichloroethene	75-35-4		10	ug/l	U	10			CLP OLMO 3.2
NJL000069112	10/15/1997	W0202	BXO839	10/22/1997	Core Labs.	12010	A	1,1-Dichloroethene	75-35-4		10	ug/l	U	10			CLP OLMO 3.2
NJL000069112	10/15/1997	W0302	BXO842	10/22/1997	Core Labs.	12010	A	1,1-Dichloroethene	75-35-4		10	ug/l	U	10			CLP OLMO 3.2
NJL000069112	10/15/1997	W0402	BXO840	10/22/1997	Core Labs.	12010	A	1,1-Dichloroethene	75-35-4		10	ug/l	U	10			CLP OLMO 3.2
NJL000069112	10/15/1997	W0601	BXO836	10/22/1997	Core Labs.	12010	A	1,1-Dichloroethene	75-35-4		10	ug/l	U	10			CLP OLMO 3.2
NJL000069112	10/15/1997	W0701	BXO841	10/22/1997	Core Labs.	12010	A	1,1-Dichloroethene	75-35-4		10	ug/l	U	10			CLP OLMO 3.2
NJL000069112	10/15/1997	W0901	BXO837	10/22/1997	Core Labs.	12010	A	1,1-Dichloroethene	75-35-4		10	ug/l	U	10			CLP OLMO 3.2
NJL000069112	12/11/1997	F01MW	BXO877	12/17/1997	Core Labs.	12010	A	1,1-Dichloroethene	75-35-4		10	ug/l	U	10			CLP SOW 3.2
NJL000069112	12/11/1997	G0101	BXO873	12/17/1997	Core Labs.	12010	A	1,1-Dichloroethene	75-35-4	U	10	ug/l	U	10			CLP SOW 3.2
NJL000069112	12/11/1997	G0201S	BXO869	12/17/1997	Core Labs.	12010	A	1,1-Dichloroethene	75-35-4		10	ug/l	U	10			CLP SOW 3.2
NJL000069112	12/11/1997	G020A	BXO871	12/17/1997	Core Labs.	12010	A	1,1-Dichloroethene	75-35-4		10	ug/l	U	10			CLP SOW 3.2
NJL000069112	12/11/1997	G0301	BXO875	12/17/1997	Core Labs.	12010	A	1,1-Dichloroethene	75-35-4		10	ug/l	U	10			CLP SOW 3.2
NJL000069112	12/11/1997	T01MW	BXO878	12/17/1997	Core Labs.	12010	A	1,1-Dichloroethene	75-35-4		10	ug/l	U	10			CLP SOW 3.2
NJL000069112	12/12/1997	F02MW	BXO887	12/17/1997	Core Labs.	12010	A	1,1-Dichloroethene	75-35-4		10	ug/l	U	10			CLP SOW 3.2
NJL000069112	12/12/1997	G0401	BXO881	12/17/1997	Core Labs.	12010	A	1,1-Dichloroethene	75-35-4		10	ug/l	U	10			CLP SOW 3.2
NJL000069112	12/12/1997	G040A	BXO883	12/17/1997	Core Labs.	12010	A	1,1-Dichloroethene	75-35-4		10	ug/l	U	10			CLP SOW 3.2
NJL000069112	12/12/1997	G0501	BXO885	12/17/1997	Core Labs.	12010	A	1,1-Dichloroethene	75-35-4		10	ug/l	U	10			CLP SOW 3.2
NJL000069112	12/12/1997	TTB02	BXO888	12/17/1997	Core Labs.	12010	A	1,1-Dichloroethene	75-35-4		10	ug/l	U	10			CLP SOW 3.2
NJL000069112	10/15/1997	D1701	BXL331	10/31/1997	Core Labs.	12010	A	1,2,4-Trichlorobenzene			10	mg/kg	U	10			CLP OLMO 3.0
NJL000069112	10/15/1997	W0102	BXO838	10/31/1997	Core Labs.	12010	A	1,2,4-Trichlorobenzene	120-82-1		10	ug/l	U	10			CLP OLMO 3.2
NJL000069112	10/15/1997	W0202	BXO839	10/31/1997	Core Labs.	12010	A	1,2,4-Trichlorobenzene	120-82-1		10	ug/l	U	10			CLP OLMO 3.2
NJL000069112	10/15/1997	W0402	BXO840	10/31/1997	Core Labs.	12010	A	1,2,4-Trichlorobenzene	120-82-1		10	ug/l	U	10			CLP OLMO 3.2
NJL000069112	10/15/1997	W0601	BXO836	10/31/1997	Core Labs.	12010	A	1,2,4-Trichlorobenzene	120-82-1		10	ug/l	U	10			CLP OLMO 3.2
NJL000069112	10/15/1997	W0901	BXO837	10/31/1997	Core Labs.	12010	A	1,2,4-Trichlorobenzene	120-82-1		10	ug/l	U	10			CLP OLMO 3.2
NJL000069112	12/11/1997	F01MW	BXO877	1/6/1998	Core Labs.	12010	A	1,2,4-Trichlorobenzene	120-82-1		10	ug/l	U	10			CLP SOW 3.2
NJL000069112	12/11/1997	G0101	BXO873	1/6/1998	Core Labs.	12010	A	1,2,4-Trichlorobenzene	120-82-1	U	10	ug/l	U	10			CLP SOW 3.2
NJL000069112	12/11/1997	G0201S	BXO869	1/6/1998	Core Labs.	12010	A	1,2,4-Trichlorobenzene	120-82-1		10	ug/l	U	10			CLP SOW 3.2
NJL000069112	12/11/1997	G020A	BXO871	1/6/1998	Core Labs.	12010	A	1,2,4-Trichlorobenzene	120-82-1		10	ug/l	U	10			CLP SOW 3.2
NJL000069112	12/11/1997	G0301	BXO875	1/6/1998	Core Labs.	12010	A	1,2,4-Trichlorobenzene	120-82-1		10	ug/l	U	10			CLP SOW 3.2
NJL000069112	12/12/1997	F02MW	BXO887	1/6/1998	Core Labs.	12010	A	1,2,4-Trichlorobenzene	120-82-1		10	ug/l	U	10			CLP SOW 3.2
NJL000069112	12/12/1997	G0401	BXO881	1/6/1998	Core Labs.	12010	A	1,2,4-Trichlorobenzene	120-82-1		10	ug/l	U	10			CLP SOW 3.2
NJL000069112	12/12/1997	G040A	BXO883	1/6/1998	Core Labs.	12010	A	1,2,4-Trichlorobenzene	120-82-1		10	ug/l	U	10			CLP SOW 3.2
NJL000069112	12/12/1997	G0501	BXO885	1/6/1998	Core Labs.	12010	A	1,2,4-Trichlorobenzene	120-82-1		10	ug/l	U	10			CLP SOW 3.2
NJL000069112	10/15/1997	D1701	BXL331	10/31/1997	Core Labs.	12010	A	1,2-Dichlorobenzene			10	mg/kg	U	10			CLP OLMO 3.0
NJL000069112	10/15/1997	W0102	BXO838	10/31/1997	Core Labs.	12010	A	1,2-Dichlorobenzene	95-50-1		10	ug/l	U	10			CLP OLMO 3.2

SRPID	SAMPDATE	SAMPNUM	LABID	DANALYZ	LABNAME	NLLABCERT	RESULTTYPE	ANALTPARAM	CAS	FILTUNFILT	CONC	CONUNITS	QAQUAL	MDL	QUANTYPE	QUANTLEVEL	ANLYS_MTHD
NJL000069112	10/15/1997	W0202	BXO839	10/31/1997	Core Labs.	12010	A	1,2-Dichlorobenzene	95-50-1		10	ug/l	U	10			CLP OLMO 3.2
NJL000069112	10/15/1997	W0402	BXO840	10/31/1997	Core Labs.	12010	A	1,2-Dichlorobenzene	95-50-1		10	ug/l	U	10			CLP OLMO 3.2
NJL000069112	10/15/1997	W0601	BXO836	10/31/1997	Core Labs.	12010	A	1,2-Dichlorobenzene	95-50-1		10	ug/l	U	10			CLP OLMO 3.2
NJL000069112	10/15/1997	W0901	BXO837	10/31/1997	Core Labs.	12010	A	1,2-Dichlorobenzene	95-50-1		10	ug/l	U	10			CLP OLMO 3.2
NJL000069112	12/11/1997	F01MW	BXO877	1/6/1998	Core Labs.	12010	A	1,2-Dichlorobenzene	95-50-1		10	ug/l	U	10			CLP SOW 3.2
NJL000069112	12/11/1997	G0101	BXO873	1/6/1998	Core Labs.	12010	A	1,2-Dichlorobenzene	95-50-1	U	10	ug/l	U	10			CLP SOW 3.2
NJL000069112	12/11/1997	G0201S	BXO869	1/6/1998	Core Labs.	12010	A	1,2-Dichlorobenzene	95-50-1		10	ug/l	U	10			CLP SOW 3.2
NJL000069112	12/11/1997	G020A	BXO871	1/6/1998	Core Labs.	12010	A	1,2-Dichlorobenzene	95-50-1		10	ug/l	U	10			CLP SOW 3.2
NJL000069112	12/11/1997	G0301	BXO875	1/6/1998	Core Labs.	12010	A	1,2-Dichlorobenzene	95-50-1		10	ug/l	U	10			CLP SOW 3.2
NJL000069112	12/12/1997	F02MW	BXO887	1/6/1998	Core Labs.	12010	A	1,2-Dichlorobenzene	95-50-1		10	ug/l	U	10			CLP SOW 3.2
NJL000069112	12/12/1997	G0401	BXO881	1/6/1998	Core Labs.	12010	A	1,2-Dichlorobenzene	95-50-1		10	ug/l	U	10			CLP SOW 3.2
NJL000069112	12/12/1997	G040A	BXO883	1/6/1998	Core Labs.	12010	A	1,2-Dichlorobenzene	95-50-1		10	ug/l	U	10			CLP SOW 3.2
NJL000069112	12/12/1997	G0501	BXO885	1/6/1998	Core Labs.	12010	A	1,2-Dichlorobenzene	95-50-1		10	ug/l	U	10			CLP SOW 3.2
NJL000069112	12/10/1997	TTP01TB	BXL352	12/18/1997	Core Labs.	12010	A	1,2-Dichloroethane			10	mg/kg	U	10			CLP OLMO 3.0
NJL000069112	10/15/1997	W0102	BXO838	10/22/1997	Core Labs.	12010	A	1,2-Dichloroethane	107-06-2		10	ug/l	U	10			CLP OLMO 3.2
NJL000069112	10/15/1997	W0202	BXO839	10/22/1997	Core Labs.	12010	A	1,2-Dichloroethane	107-06-2		10	ug/l	U	10			CLP OLMO 3.2
NJL000069112	10/15/1997	W0302	BXO842	10/22/1997	Core Labs.	12010	A	1,2-Dichloroethane	107-06-2		10	ug/l	U	10			CLP OLMO 3.2
NJL000069112	10/15/1997	W0402	BXO840	10/22/1997	Core Labs.	12010	A	1,2-Dichloroethane	107-06-2		10	ug/l	U	10			CLP OLMO 3.2
NJL000069112	10/15/1997	W0601	BXO836	10/22/1997	Core Labs.	12010	A	1,2-Dichloroethane	107-06-2		10	ug/l	U	10			CLP OLMO 3.2
NJL000069112	10/15/1997	W0701	BXO841	10/22/1997	Core Labs.	12010	A	1,2-Dichloroethane	107-06-2		10	ug/l	U	10			CLP OLMO 3.2
NJL000069112	10/15/1997	W0901	BXO837	10/22/1997	Core Labs.	12010	A	1,2-Dichloroethane	107-06-2		10	ug/l	U	10			CLP OLMO 3.2
NJL000069112	12/11/1997	F01MW	BXO877	12/17/1997	Core Labs.	12010	A	1,2-Dichloroethane	107-06-2		10	ug/l	U	10			CLP SOW 3.2
NJL000069112	12/11/1997	G0101	BXO873	12/17/1997	Core Labs.	12010	A	1,2-Dichloroethane	107-06-2	U	10	ug/l	U	10			CLP SOW 3.2
NJL000069112	12/11/1997	G0201S	BXO869	12/17/1997	Core Labs.	12010	A	1,2-Dichloroethane	107-06-2		10	ug/l	U	10			CLP SOW 3.2
NJL000069112	12/11/1997	G020A	BXO871	12/17/1997	Core Labs.	12010	A	1,2-Dichloroethane	107-06-2		10	ug/l	U	10			CLP SOW 3.2
NJL000069112	12/11/1997	G0301	BXO875	12/17/1997	Core Labs.	12010	A	1,2-Dichloroethane	107-06-2		10	ug/l	U	10			CLP SOW 3.2
NJL000069112	12/11/1997	T01MW	BXO878	12/17/1997	Core Labs.	12010	A	1,2-Dichloroethane	107-06-2		10	ug/l	U	10			CLP SOW 3.2
NJL000069112	12/12/1997	F02MW	BXO887	12/17/1997	Core Labs.	12010	A	1,2-Dichloroethane	107-06-2		10	ug/l	U	10			CLP SOW 3.2
NJL000069112	12/12/1997	G0401	BXO881	12/17/1997	Core Labs.	12010	A	1,2-Dichloroethane	107-06-2		10	ug/l	U	10			CLP SOW 3.2
NJL000069112	12/12/1997	G040A	BXO883	12/17/1997	Core Labs.	12010	A	1,2-Dichloroethane	107-06-2		10	ug/l	U	10			CLP SOW 3.2
NJL000069112	12/12/1997	G0501	BXO885	12/17/1997	Core Labs.	12010	A	1,2-Dichloroethane	107-06-2		10	ug/l	U	10			CLP SOW 3.2
NJL000069112	12/12/1997	TTB02	BXO888	12/17/1997	Core Labs.	12010	A	1,2-Dichloroethane	107-06-2		10	ug/l	U	10			CLP SOW 3.2
NJL000069112	12/10/1997	TTP01TB	BXL352	12/18/1997	Core Labs.	12010	A	1,2-Dichloroethene (total)			10	mg/kg	U	10			CLP OLMO 3.0
NJL000069112	10/15/1997	W0102	BXO838	10/22/1997	Core Labs.	12010	A	1,2-Dichloroethene (tot	540-59-0		10	ug/l	U	10			CLP OLMO 3.2
NJL000069112	10/15/1997	W0202	BXO839	10/22/1997	Core Labs.	12010	A	1,2-Dichloroethene (tot	540-59-0		10	ug/l	U	10			CLP OLMO 3.2
NJL000069112	10/15/1997	W0302	BXO842	10/22/1997	Core Labs.	12010	A	1,2-Dichloroethene (tot	540-59-0		10	ug/l	U	10			CLP OLMO 3.2
NJL000069112	10/15/1997	W0402	BXO840	10/22/1997	Core Labs.	12010	A	1,2-Dichloroethene (tot	540-59-0		10	ug/l	U	10			CLP OLMO 3.2
NJL000069112	10/15/1997	W0601	BXO836	10/22/1997	Core Labs.	12010	A	1,2-Dichloroethene (tot	540-59-0		10	ug/l	U	10			CLP OLMO 3.2
NJL000069112	10/15/1997	W0701	BXO841	10/22/1997	Core Labs.	12010	A	1,2-Dichloroethene (tot	540-59-0		10	ug/l	U	10			CLP OLMO 3.2
NJL000069112	10/15/1997	W0901	BXO837	10/22/1997	Core Labs.	12010	A	1,2-Dichloroethene (tot	540-59-0		10	ug/l	U	10			CLP OLMO 3.2
NJL000069112	12/11/1997	F01MW	BXO877	12/17/1997	Core Labs.	12010	A	1,2-Dichloroethene (tot	540-59-0		10	ug/l	U	10			CLP SOW 3.2
NJL000069112	12/11/1997	G0101	BXO873	12/17/1997	Core Labs.	12010	A	1,2-Dichloroethene (tot	540-59-0	U	10	ug/l	U	10			CLP SOW 3.2
NJL000069112	12/11/1997	G0201S	BXO869	12/17/1997	Core Labs.	12010	A	1,2-Dichloroethene (tot	540-59-0		10	ug/l	U	10			CLP SOW 3.2
NJL000069112	12/11/1997	G020A	BXO871	12/17/1997	Core Labs.	12010	A	1,2-Dichloroethene (tot	540-59-0		10	ug/l	U	10			CLP SOW 3.2
NJL000069112	12/11/1997	G0301	BXO875	12/17/1997	Core Labs.	12010	A	1,2-Dichloroethene (tot	540-59-0		10	ug/l	U	10			CLP SOW 3.2
NJL000069112	12/11/1997	T01MW	BXO878	12/17/1997	Core Labs.	12010	A	1,2-Dichloroethene (tot	540-59-0		10	ug/l	U	10			CLP SOW 3.2
NJL000069112	12/12/1997	F02MW	BXO887	12/17/1997	Core Labs.	12010	A	1,2-Dichloroethene (tot	540-59-0		10	ug/l	U	10			CLP SOW 3.2
NJL000069112	12/12/1997	G0401	BXO881	12/17/1997	Core Labs.	12010	A	1,2-Dichloroethene (tot	540-59-0		10	ug/l	U	10			CLP SOW 3.2
NJL000069112	12/12/1997	G040A	BXO883	12/17/1997	Core Labs.	12010	A	1,2-Dichloroethene (tot	540-59-0		10	ug/l	U	10			CLP SOW 3.2
NJL000069112	12/12/1997	G0501	BXO885	12/17/1997	Core Labs.	12010	A	1,2-Dichloroethene (tot	540-59-0		10	ug/l	U	10			CLP SOW 3.2
NJL000069112	12/12/1997	TTB02	BXO888	12/17/1997	Core Labs.	12010	A	1,2-Dichloroethene (tot	540-59-0		10	ug/l	U	10			CLP SOW 3.2
NJL000069112	12/10/1997	TTP01TB	BXL352	12/18/1997	Core Labs.	12010	A	1,2-Dichloropropane			10	mg/kg	U	10			CLP OLMO 3.0
NJL000069112	10/15/1997	W0102	BXO838	10/22/1997	Core Labs.	12010	A	1,2-Dichloropropane	78-87-5		10	ug/l	U	10			CLP OLMO 3.2
NJL000069112	10/15/1997	W0202	BXO839	10/22/1997	Core Labs.	12010	A	1,2-Dichloropropane	78-87-5		10	ug/l	U	10			CLP OLMO 3.2
NJL000069112	10/15/1997	W0302	BXO842	10/22/1997	Core Labs.	12010	A	1,2-Dichloropropane	78-87-5		10	ug/l	U	10			CLP OLMO 3.2
NJL000069112	10/15/1997	W0402	BXO840	10/22/1997	Core Labs.	12010	A	1,2-Dichloropropane	78-87-5		10	ug/l	U	10			CLP OLMO 3.2
NJL000069112	10/15/1997	W0601	BXO836	10/22/1997	Core Labs.	12010	A	1,2-Dichloropropane	78-87-5		10	ug/l	U	10			CLP OLMO 3.2
NJL000069112	10/15/1997	W0701	BXO841	10/22/1997	Core Labs.	12010	A	1,2-Dichloropropane	78-87-5		10	ug/l	U	10			CLP OLMO 3.2
NJL000069112	10/15/1997	W0901	BXO837	10/22/1997	Core Labs.	12010	A	1,2-Dichloropropane	78-87-5		10	ug/l	U	10			CLP OLMO 3.2

SRPID	SAMPDATE	SAMPNUM	LABID	DANALYZ	LABNAME	NLLABCERT	RESULTTYPE	ANALTPARAM	CAS	FILTUNFILT	CONC	CONUNITS	QAQUAL	MDL	QUANTYPE	QUANTLEVEL	ANLYS_MTHD
NJL000069112	12/11/1997	F01MW	BXO877	12/17/1997	Core Labs.	12010	A	1,2-Dichloropropane	78-87-5		10	ug/l	U	10			CLP SOW 3.2
NJL000069112	12/11/1997	G0101	BXO873	12/17/1997	Core Labs.	12010	A	1,2-Dichloropropane	78-87-5	U	10	ug/l	U	10			CLP SOW 3.2
NJL000069112	12/11/1997	G0201S	BXO869	12/17/1997	Core Labs.	12010	A	1,2-Dichloropropane	78-87-5		10	ug/l	U	10			CLP SOW 3.2
NJL000069112	12/11/1997	G020A	BXO871	12/17/1997	Core Labs.	12010	A	1,2-Dichloropropane	78-87-5		10	ug/l	U	10			CLP SOW 3.2
NJL000069112	12/11/1997	G0301	BXO875	12/17/1997	Core Labs.	12010	A	1,2-Dichloropropane	78-87-5		10	ug/l	U	10			CLP SOW 3.2
NJL000069112	12/11/1997	T01MW	BXO878	12/17/1997	Core Labs.	12010	A	1,2-Dichloropropane	78-87-5		10	ug/l	U	10			CLP SOW 3.2
NJL000069112	12/12/1997	F02MW	BXO887	12/17/1997	Core Labs.	12010	A	1,2-Dichloropropane	78-87-5		10	ug/l	U	10			CLP SOW 3.2
NJL000069112	12/12/1997	G0401	BXO881	12/17/1997	Core Labs.	12010	A	1,2-Dichloropropane	78-87-5		10	ug/l	U	10			CLP SOW 3.2
NJL000069112	12/12/1997	G040A	BXO883	12/17/1997	Core Labs.	12010	A	1,2-Dichloropropane	78-87-5		10	ug/l	U	10			CLP SOW 3.2
NJL000069112	12/12/1997	G0501	BXO885	12/17/1997	Core Labs.	12010	A	1,2-Dichloropropane	78-87-5		10	ug/l	U	10			CLP SOW 3.2
NJL000069112	12/12/1997	TTB02	BXO888	12/17/1997	Core Labs.	12010	A	1,2-Dichloropropane	78-87-5		10	ug/l	U	10			CLP SOW 3.2
NJL000069112	10/15/1997	D1701	BXL331	10/31/1997	Core Labs.	12010	A	1,3-Dichlorobenzene			10	mg/kg	U	10			CLP OLMO 3.0
NJL000069112	10/15/1997	W0102	BXO838	10/31/1997	Core Labs.	12010	A	1,3-Dichlorobenzene	541-73-1		10	ug/l	U	10			CLP OLMO 3.2
NJL000069112	10/15/1997	W0202	BXO839	10/31/1997	Core Labs.	12010	A	1,3-Dichlorobenzene	541-73-1		10	ug/l	U	10			CLP OLMO 3.2
NJL000069112	10/15/1997	W0402	BXO840	10/31/1997	Core Labs.	12010	A	1,3-Dichlorobenzene	541-73-1		10	ug/l	U	10			CLP OLMO 3.2
NJL000069112	10/15/1997	W0601	BXO836	10/31/1997	Core Labs.	12010	A	1,3-Dichlorobenzene	541-73-1		10	ug/l	U	10			CLP OLMO 3.2
NJL000069112	10/15/1997	W0901	BXO837	10/31/1997	Core Labs.	12010	A	1,3-Dichlorobenzene	541-73-1		10	ug/l	U	10			CLP OLMO 3.2
NJL000069112	12/11/1997	F01MW	BXO877	1/6/1998	Core Labs.	12010	A	1,3-Dichlorobenzene	541-73-1		10	ug/l	U	10			CLP SOW 3.2
NJL000069112	12/11/1997	G0101	BXO873	1/6/1998	Core Labs.	12010	A	1,3-Dichlorobenzene	541-73-1	U	10	ug/l	U	10			CLP SOW 3.2
NJL000069112	12/11/1997	G0201S	BXO869	1/6/1998	Core Labs.	12010	A	1,3-Dichlorobenzene	541-73-1		10	ug/l	U	10			CLP SOW 3.2
NJL000069112	12/11/1997	G020A	BXO871	1/6/1998	Core Labs.	12010	A	1,3-Dichlorobenzene	541-73-1		10	ug/l	U	10			CLP SOW 3.2
NJL000069112	12/11/1997	G0301	BXO875	1/6/1998	Core Labs.	12010	A	1,3-Dichlorobenzene	541-73-1		10	ug/l	U	10			CLP SOW 3.2
NJL000069112	12/12/1997	F02MW	BXO887	1/6/1998	Core Labs.	12010	A	1,3-Dichlorobenzene	541-73-1		10	ug/l	U	10			CLP SOW 3.2
NJL000069112	12/12/1997	G0401	BXO881	1/6/1998	Core Labs.	12010	A	1,3-Dichlorobenzene	541-73-1		10	ug/l	U	10			CLP SOW 3.2
NJL000069112	12/12/1997	G040A	BXO883	1/6/1998	Core Labs.	12010	A	1,3-Dichlorobenzene	541-73-1		10	ug/l	U	10			CLP SOW 3.2
NJL000069112	12/12/1997	G0501	BXO885	1/6/1998	Core Labs.	12010	A	1,3-Dichlorobenzene	541-73-1		10	ug/l	U	10			CLP SOW 3.2
NJL000069112	10/15/1997	D1701	BXL331	10/31/1997	Core Labs.	12010	A	1,4-Dichlorobenzene			10	mg/kg	U	10			CLP OLMO 3.0
NJL000069112	10/15/1997	W0102	BXO838	10/31/1997	Core Labs.	12010	A	1,4-Dichlorobenzene	106-46-7		10	ug/l	U	10			CLP OLMO 3.2
NJL000069112	10/15/1997	W0202	BXO839	10/31/1997	Core Labs.	12010	A	1,4-Dichlorobenzene	106-46-7		10	ug/l	U	10			CLP OLMO 3.2
NJL000069112	10/15/1997	W0402	BXO840	10/31/1997	Core Labs.	12010	A	1,4-Dichlorobenzene	106-46-7		10	ug/l	U	10			CLP OLMO 3.2
NJL000069112	10/15/1997	W0601	BXO836	10/31/1997	Core Labs.	12010	A	1,4-Dichlorobenzene	106-46-7		10	ug/l	U	10			CLP OLMO 3.2
NJL000069112	10/15/1997	W0901	BXO837	10/31/1997	Core Labs.	12010	A	1,4-Dichlorobenzene	106-46-7		10	ug/l	U	10			CLP OLMO 3.2
NJL000069112	12/11/1997	F01MW	BXO877	1/6/1998	Core Labs.	12010	A	1,4-Dichlorobenzene	106-46-7		10	ug/l	U	10			CLP SOW 3.2
NJL000069112	12/11/1997	G0101	BXO873	1/6/1998	Core Labs.	12010	A	1,4-Dichlorobenzene	106-46-7	U	10	ug/l	U	10			CLP SOW 3.2
NJL000069112	12/11/1997	G0201S	BXO869	1/6/1998	Core Labs.	12010	A	1,4-Dichlorobenzene	106-46-7		10	ug/l	U	10			CLP SOW 3.2
NJL000069112	12/11/1997	G020A	BXO871	1/6/1998	Core Labs.	12010	A	1,4-Dichlorobenzene	106-46-7		10	ug/l	U	10			CLP SOW 3.2
NJL000069112	12/11/1997	G0301	BXO875	1/6/1998	Core Labs.	12010	A	1,4-Dichlorobenzene	106-46-7		10	ug/l	U	10			CLP SOW 3.2
NJL000069112	12/12/1997	F02MW	BXO887	1/6/1998	Core Labs.	12010	A	1,4-Dichlorobenzene	106-46-7		10	ug/l	U	10			CLP SOW 3.2
NJL000069112	12/12/1997	G0401	BXO881	1/6/1998	Core Labs.	12010	A	1,4-Dichlorobenzene	106-46-7		10	ug/l	U	10			CLP SOW 3.2
NJL000069112	12/12/1997	G040A	BXO883	1/6/1998	Core Labs.	12010	A	1,4-Dichlorobenzene	106-46-7		10	ug/l	U	10			CLP SOW 3.2
NJL000069112	12/12/1997	G0501	BXO885	1/6/1998	Core Labs.	12010	A	1,4-Dichlorobenzene	106-46-7		10	ug/l	U	10			CLP SOW 3.2
NJL000069112	10/15/1997	D1701	BXL331	10/31/1997	Core Labs.	12010	A	2,2'-oxybis(1-chloropropane)			10	mg/kg	U	10			CLP OLMO 3.0
NJL000069112	10/15/1997	W0102	BXO838	10/31/1997	Core Labs.	12010	A	2,2'-oxybis(1-chloropro	108-60-1		10	ug/l	U	10			CLP OLMO 3.2
NJL000069112	10/15/1997	W0202	BXO839	10/31/1997	Core Labs.	12010	A	2,2'-oxybis(1-chloropro	108-60-1		10	ug/l	U	10			CLP OLMO 3.2
NJL000069112	10/15/1997	W0402	BXO840	10/31/1997	Core Labs.	12010	A	2,2'-oxybis(1-chloropro	108-60-1		10	ug/l	U	10			CLP OLMO 3.2
NJL000069112	10/15/1997	W0601	BXO836	10/31/1997	Core Labs.	12010	A	2,2'-oxybis(1-chloropro	108-60-1		10	ug/l	U	10			CLP OLMO 3.2
NJL000069112	10/15/1997	W0901	BXO837	10/31/1997	Core Labs.	12010	A	2,2'-oxybis(1-chloropro	108-60-1		10	ug/l	U	10			CLP OLMO 3.2
NJL000069112	12/11/1997	F01MW	BXO877	1/6/1998	Core Labs.	12010	A	2,2'-oxybis(1-chloropro	108-60-1		10	ug/l	U	10			CLP SOW 3.2
NJL000069112	12/11/1997	G0101	BXO873	1/6/1998	Core Labs.	12010	A	2,2'-oxybis(1-chloropro	108-60-1	U	10	ug/l	U	10			CLP SOW 3.2
NJL000069112	12/11/1997	G0201S	BXO869	1/6/1998	Core Labs.	12010	A	2,2'-oxybis(1-chloropro	108-60-1		10	ug/l	U	10			CLP SOW 3.2
NJL000069112	12/11/1997	G020A	BXO871	1/6/1998	Core Labs.	12010	A	2,2'-oxybis(1-chloropro	108-60-1		10	ug/l	U	10			CLP SOW 3.2
NJL000069112	12/11/1997	G0301	BXO875	1/6/1998	Core Labs.	12010	A	2,2'-oxybis(1-chloropro	108-60-1		10	ug/l	U	10			CLP SOW 3.2
NJL000069112	12/12/1997	F02MW	BXO887	1/6/1998	Core Labs.	12010	A	2,2'-oxybis(1-chloropro	108-60-1		10	ug/l	U	10			CLP SOW 3.2
NJL000069112	12/12/1997	G0401	BXO881	1/6/1998	Core Labs.	12010	A	2,2'-oxybis(1-chloropro	108-60-1		10	ug/l	U	10			CLP SOW 3.2
NJL000069112	12/12/1997	G040A	BXO883	1/6/1998	Core Labs.	12010	A	2,2'-oxybis(1-chloropro	108-60-1		10	ug/l	U	10			CLP SOW 3.2
NJL000069112	12/12/1997	G0501	BXO885	1/6/1998	Core Labs.	12010	A	2,2'-oxybis(1-chloropro	108-60-1		10	ug/l	U	10			CLP SOW 3.2
NJL000069112	10/15/1997	D1701	BXL331	10/31/1997	Core Labs.	12010	A	2,4,5-Trichlorophenol			10	mg/kg	U	10			CLP OLMO 3.0
NJL000069112	10/15/1997	D1701	BXL331	10/31/1997	Core Labs.	12010	A	2,4,6-Trichlorophenol			10	mg/kg	U	10			CLP OLMO 3.0
NJL000069112	10/15/1997	W0102	BXO838	10/31/1997	Core Labs.	12010	A	2,4,6-Trichlorophenol	88-06-2		10	ug/l	U	10			CLP OLMO 3.2

SRPID	SAMPDATE	SAMPNUM	LABID	DANALYZ	LABNAME	NLLABCERT	RESULTTYPE	ANALTPARAM	CAS	FILTUNFILT	CONC	CONUNITS	QAQUAL	MDL	QUANTYPE	QUANTLEVEL	ANLYS_MTHD
NJL000069112	10/15/1997	W0202	BXO839	10/31/1997	Core Labs.	12010	A	2,4,6-Trichlorophenol	88-06-2		10	ug/l	U	10			CLP OLMO 3.2
NJL000069112	10/15/1997	W0402	BXO840	10/31/1997	Core Labs.	12010	A	2,4,6-Trichlorophenol	88-06-2		10	ug/l	U	10			CLP OLMO 3.2
NJL000069112	10/15/1997	W0601	BXO836	10/31/1997	Core Labs.	12010	A	2,4,6-Trichlorophenol	88-06-2		10	ug/l	U	10			CLP OLMO 3.2
NJL000069112	10/15/1997	W0901	BXO837	10/31/1997	Core Labs.	12010	A	2,4,6-Trichlorophenol	88-06-2		10	ug/l	U	10			CLP OLMO 3.2
NJL000069112	12/11/1997	F01MW	BXO877	1/6/1998	Core Labs.	12010	A	2,4,6-Trichlorophenol	88-06-2		10	ug/l	U	10			CLP SOW 3.2
NJL000069112	12/11/1997	G0101	BXO873	1/6/1998	Core Labs.	12010	A	2,4,6-Trichlorophenol	88-06-2	U	10	ug/l	U	10			CLP SOW 3.2
NJL000069112	12/11/1997	G0201S	BXO869	1/6/1998	Core Labs.	12010	A	2,4,6-Trichlorophenol	88-06-2		10	ug/l	U	10			CLP SOW 3.2
NJL000069112	12/11/1997	G020A	BXO871	1/6/1998	Core Labs.	12010	A	2,4,6-Trichlorophenol	88-06-2		10	ug/l	U	10			CLP SOW 3.2
NJL000069112	12/11/1997	G0301	BXO875	1/6/1998	Core Labs.	12010	A	2,4,6-Trichlorophenol	88-06-2		10	ug/l	U	10			CLP SOW 3.2
NJL000069112	12/12/1997	F02MW	BXO887	1/6/1998	Core Labs.	12010	A	2,4,6-Trichlorophenol	88-06-2		10	ug/l	U	10			CLP SOW 3.2
NJL000069112	12/12/1997	G0401	BXO881	1/6/1998	Core Labs.	12010	A	2,4,6-Trichlorophenol	88-06-2		10	ug/l	U	10			CLP SOW 3.2
NJL000069112	12/12/1997	G040A	BXO883	1/6/1998	Core Labs.	12010	A	2,4,6-Trichlorophenol	88-06-2		10	ug/l	U	10			CLP SOW 3.2
NJL000069112	12/12/1997	G0501	BXO885	1/6/1998	Core Labs.	12010	A	2,4,6-Trichlorophenol	88-06-2		10	ug/l	U	10			CLP SOW 3.2
NJL000069112	10/15/1997	D1701	BXL331	10/31/1997	Core Labs.	12010	A	2,4-Dichlorophenol			10	mg/kg	U	10			CLP OLMO 3.0
NJL000069112	10/15/1997	W0102	BXO838	10/31/1997	Core Labs.	12010	A	2,4-Dichlorophenol	120-83-2		10	ug/l	U	10			CLP OLMO 3.2
NJL000069112	10/15/1997	W0202	BXO839	10/31/1997	Core Labs.	12010	A	2,4-Dichlorophenol	120-83-2		10	ug/l	U	10			CLP OLMO 3.2
NJL000069112	10/15/1997	W0402	BXO840	10/31/1997	Core Labs.	12010	A	2,4-Dichlorophenol	120-83-2		10	ug/l	U	10			CLP OLMO 3.2
NJL000069112	10/15/1997	W0601	BXO836	10/31/1997	Core Labs.	12010	A	2,4-Dichlorophenol	120-83-2		10	ug/l	U	10			CLP OLMO 3.2
NJL000069112	10/15/1997	W0901	BXO837	10/31/1997	Core Labs.	12010	A	2,4-Dichlorophenol	120-83-2		10	ug/l	U	10			CLP OLMO 3.2
NJL000069112	12/11/1997	F01MW	BXO877	1/6/1998	Core Labs.	12010	A	2,4-Dichlorophenol	120-83-2		10	ug/l	U	10			CLP SOW 3.2
NJL000069112	12/11/1997	G0101	BXO873	1/6/1998	Core Labs.	12010	A	2,4-Dichlorophenol	120-83-2	U	10	ug/l	U	10			CLP SOW 3.2
NJL000069112	12/11/1997	G0201S	BXO869	1/6/1998	Core Labs.	12010	A	2,4-Dichlorophenol	120-83-2		10	ug/l	U	10			CLP SOW 3.2
NJL000069112	12/11/1997	G020A	BXO871	1/6/1998	Core Labs.	12010	A	2,4-Dichlorophenol	120-83-2		10	ug/l	U	10			CLP SOW 3.2
NJL000069112	12/11/1997	G0301	BXO875	1/6/1998	Core Labs.	12010	A	2,4-Dichlorophenol	120-83-2		10	ug/l	U	10			CLP SOW 3.2
NJL000069112	12/12/1997	F02MW	BXO887	1/6/1998	Core Labs.	12010	A	2,4-Dichlorophenol	120-83-2		10	ug/l	U	10			CLP SOW 3.2
NJL000069112	12/12/1997	G0401	BXO881	1/6/1998	Core Labs.	12010	A	2,4-Dichlorophenol	120-83-2		10	ug/l	U	10			CLP SOW 3.2
NJL000069112	12/12/1997	G040A	BXO883	1/6/1998	Core Labs.	12010	A	2,4-Dichlorophenol	120-83-2		10	ug/l	U	10			CLP SOW 3.2
NJL000069112	12/12/1997	G0501	BXO885	1/6/1998	Core Labs.	12010	A	2,4-Dichlorophenol	120-83-2		10	ug/l	U	10			CLP SOW 3.2
NJL000069112	10/15/1997	D1701	BXL331	10/31/1997	Core Labs.	12010	A	2,4-Dimethylphenol			10	mg/kg	U	10			CLP OLMO 3.0
NJL000069112	10/15/1997	W0102	BXO838	10/31/1997	Core Labs.	12010	A	2,4-Dimethylphenol	105-67-9		10	ug/l	U	10			CLP OLMO 3.2
NJL000069112	10/15/1997	W0202	BXO839	10/31/1997	Core Labs.	12010	A	2,4-Dimethylphenol	105-67-9		10	ug/l	U	10			CLP OLMO 3.2
NJL000069112	10/15/1997	W0402	BXO840	10/31/1997	Core Labs.	12010	A	2,4-Dimethylphenol	105-67-9		10	ug/l	U	10			CLP OLMO 3.2
NJL000069112	10/15/1997	W0601	BXO836	10/31/1997	Core Labs.	12010	A	2,4-Dimethylphenol	105-67-9		10	ug/l	U	10			CLP OLMO 3.2
NJL000069112	10/15/1997	W0901	BXO837	10/31/1997	Core Labs.	12010	A	2,4-Dimethylphenol	105-67-9		10	ug/l	U	10			CLP OLMO 3.2
NJL000069112	12/11/1997	F01MW	BXO877	1/6/1998	Core Labs.	12010	A	2,4-Dimethylphenol	105-67-9		10	ug/l	U	10			CLP SOW 3.2
NJL000069112	12/11/1997	G0101	BXO873	1/6/1998	Core Labs.	12010	A	2,4-Dimethylphenol	105-67-9	U	10	ug/l	U	10			CLP SOW 3.2
NJL000069112	12/11/1997	G0201S	BXO869	1/6/1998	Core Labs.	12010	A	2,4-Dimethylphenol	105-67-9		10	ug/l	U	10			CLP SOW 3.2
NJL000069112	12/11/1997	G020A	BXO871	1/6/1998	Core Labs.	12010	A	2,4-Dimethylphenol	105-67-9		10	ug/l	U	10			CLP SOW 3.2
NJL000069112	12/11/1997	G0301	BXO875	1/6/1998	Core Labs.	12010	A	2,4-Dimethylphenol	105-67-9		10	ug/l	U	10			CLP SOW 3.2
NJL000069112	12/12/1997	F02MW	BXO887	1/6/1998	Core Labs.	12010	A	2,4-Dimethylphenol	105-67-9		10	ug/l	U	10			CLP SOW 3.2
NJL000069112	12/12/1997	G0401	BXO881	1/6/1998	Core Labs.	12010	A	2,4-Dimethylphenol	105-67-9		10	ug/l	U	10			CLP SOW 3.2
NJL000069112	12/12/1997	G040A	BXO883	1/6/1998	Core Labs.	12010	A	2,4-Dimethylphenol	105-67-9		10	ug/l	U	10			CLP SOW 3.2
NJL000069112	12/12/1997	G0501	BXO885	1/6/1998	Core Labs.	12010	A	2,4-Dimethylphenol	105-67-9		10	ug/l	U	10			CLP SOW 3.2
NJL000069112	10/15/1997	D1701	BXL331	10/31/1997	Core Labs.	12010	A	2,4-Dinitrophenol			10	mg/kg	U	10			CLP OLMO 3.0
NJL000069112	10/15/1997	D1701	BXL331	10/31/1997	Core Labs.	12010	A	2,4-Dinitrotoluene			10	mg/kg	U	10			CLP OLMO 3.0
NJL000069112	10/15/1997	W0102	BXO838	10/31/1997	Core Labs.	12010	A	2,4-Dinitrotoluene	121-14-2		10	ug/l	U	10			CLP OLMO 3.2
NJL000069112	10/15/1997	W0202	BXO839	10/31/1997	Core Labs.	12010	A	2,4-Dinitrotoluene	121-14-2		10	ug/l	U	10			CLP OLMO 3.2
NJL000069112	10/15/1997	W0402	BXO840	10/31/1997	Core Labs.	12010	A	2,4-Dinitrotoluene	121-14-2		10	ug/l	U	10			CLP OLMO 3.2
NJL000069112	10/15/1997	W0601	BXO836	10/31/1997	Core Labs.	12010	A	2,4-Dinitrotoluene	121-14-2		10	ug/l	U	10			CLP OLMO 3.2
NJL000069112	10/15/1997	W0901	BXO837	10/31/1997	Core Labs.	12010	A	2,4-Dinitrotoluene	121-14-2		10	ug/l	U	10			CLP OLMO 3.2
NJL000069112	12/11/1997	F01MW	BXO877	1/6/1998	Core Labs.	12010	A	2,4-Dinitrotoluene	121-14-2		10	ug/l	U	10			CLP SOW 3.2
NJL000069112	12/11/1997	G0101	BXO873	1/6/1998	Core Labs.	12010	A	2,4-Dinitrotoluene	121-14-2	U	10	ug/l	U	10			CLP SOW 3.2
NJL000069112	12/11/1997	G0201S	BXO869	1/6/1998	Core Labs.	12010	A	2,4-Dinitrotoluene	121-14-2		10	ug/l	U	10			CLP SOW 3.2
NJL000069112	12/11/1997	G020A	BXO871	1/6/1998	Core Labs.	12010	A	2,4-Dinitrotoluene	121-14-2		10	ug/l	U	10			CLP SOW 3.2
NJL000069112	12/11/1997	G0301	BXO875	1/6/1998	Core Labs.	12010	A	2,4-Dinitrotoluene	121-14-2		10	ug/l	U	10			CLP SOW 3.2
NJL000069112	12/12/1997	F02MW	BXO887	1/6/1998	Core Labs.	12010	A	2,4-Dinitrotoluene	121-14-2		10	ug/l	U	10			CLP SOW 3.2
NJL000069112	12/12/1997	G0401	BXO881	1/6/1998	Core Labs.	12010	A	2,4-Dinitrotoluene	121-14-2		10	ug/l	U	10			CLP SOW 3.2
NJL000069112	12/12/1997	G040A	BXO883	1/6/1998	Core Labs.	12010	A	2,4-Dinitrotoluene	121-14-2		10	ug/l	U	10			CLP SOW 3.2
NJL000069112	12/12/1997	G0501	BXO885	1/6/1998	Core Labs.	12010	A	2,4-Dinitrotoluene	121-14-2		10	ug/l	U	10			CLP SOW 3.2

SRPID	SAMPDATE	SAMPNUM	LABID	DANALYZ	LABNAME	NLLABCERT	RESULTTYPE	ANALTPARAM	CAS	FILTUNFILT	CONC	CONUNITS	QAQUAL	MDL	QUANTYPE	QUANTLEVEL	ANLYS_MTHD
NJL000069112	10/15/1997	D1701	BXL331	10/31/1997	Core Labs.	12010	A	2,6-Dinitrotoluene			10	mg/kg	U	10			CLP OLMO 3.0
NJL000069112	10/15/1997	W0102	BXO838	10/31/1997	Core Labs.	12010	A	2,6-Dinitrotoluene	606-20-2		10	ug/l	U	10			CLP OLMO 3.2
NJL000069112	10/15/1997	W0202	BXO839	10/31/1997	Core Labs.	12010	A	2,6-Dinitrotoluene	606-20-2		10	ug/l	U	10			CLP OLMO 3.2
NJL000069112	10/15/1997	W0402	BXO840	10/31/1997	Core Labs.	12010	A	2,6-Dinitrotoluene	606-20-2		10	ug/l	U	10			CLP OLMO 3.2
NJL000069112	10/15/1997	W0601	BXO836	10/31/1997	Core Labs.	12010	A	2,6-Dinitrotoluene	606-20-2		10	ug/l	U	10			CLP OLMO 3.2
NJL000069112	10/15/1997	W0901	BXO837	10/31/1997	Core Labs.	12010	A	2,6-Dinitrotoluene	606-20-2		10	ug/l	U	10			CLP OLMO 3.2
NJL000069112	12/11/1997	F01MW	BXO877	1/6/1998	Core Labs.	12010	A	2,6-Dinitrotoluene	606-20-2		10	ug/l	U	10			CLP SOW 3.2
NJL000069112	12/11/1997	G0101	BXO873	1/6/1998	Core Labs.	12010	A	2,6-Dinitrotoluene	606-20-2	U	10	ug/l	U	10			CLP SOW 3.2
NJL000069112	12/11/1997	G0201S	BXO869	1/6/1998	Core Labs.	12010	A	2,6-Dinitrotoluene	606-20-2		10	ug/l	U	10			CLP SOW 3.2
NJL000069112	12/11/1997	G020A	BXO871	1/6/1998	Core Labs.	12010	A	2,6-Dinitrotoluene	606-20-2		10	ug/l	U	10			CLP SOW 3.2
NJL000069112	12/11/1997	G0301	BXO875	1/6/1998	Core Labs.	12010	A	2,6-Dinitrotoluene	606-20-2		10	ug/l	U	10			CLP SOW 3.2
NJL000069112	12/12/1997	F02MW	BXO887	1/6/1998	Core Labs.	12010	A	2,6-Dinitrotoluene	606-20-2		10	ug/l	U	10			CLP SOW 3.2
NJL000069112	12/12/1997	G0401	BXO881	1/6/1998	Core Labs.	12010	A	2,6-Dinitrotoluene	606-20-2		10	ug/l	U	10			CLP SOW 3.2
NJL000069112	12/12/1997	G040A	BXO883	1/6/1998	Core Labs.	12010	A	2,6-Dinitrotoluene	606-20-2		10	ug/l	U	10			CLP SOW 3.2
NJL000069112	12/12/1997	G0501	BXO885	1/6/1998	Core Labs.	12010	A	2,6-Dinitrotoluene	606-20-2		10	ug/l	U	10			CLP SOW 3.2
NJL000069112	12/10/1997	TTP01TB	BXL352	12/18/1997	Core Labs.	12010	A	2-Butanone			0.47	mg/kg	J	10			CLP OLMO 3.0
NJL000069112	10/15/1997	W0102	BXO838	10/22/1997	Core Labs.	12010	A	2-Butanone	78-93-3		10	ug/l	U	10			CLP OLMO 3.2
NJL000069112	10/15/1997	W0202	BXO839	10/22/1997	Core Labs.	12010	A	2-Butanone	78-93-3		10	ug/l	U	10			CLP OLMO 3.2
NJL000069112	10/15/1997	W0302	BXO842	10/22/1997	Core Labs.	12010	A	2-Butanone	78-93-3		10	ug/l	U	10			CLP OLMO 3.2
NJL000069112	10/15/1997	W0402	BXO840	10/22/1997	Core Labs.	12010	A	2-Butanone	78-93-3		10	ug/l	U	10			CLP OLMO 3.2
NJL000069112	10/15/1997	W0601	BXO836	10/22/1997	Core Labs.	12010	A	2-Butanone	78-93-3		10	ug/l	U	10			CLP OLMO 3.2
NJL000069112	10/15/1997	W0701	BXO841	10/22/1997	Core Labs.	12010	A	2-Butanone	78-93-3		10	ug/l	U	10			CLP OLMO 3.2
NJL000069112	10/15/1997	W0901	BXO837	10/22/1997	Core Labs.	12010	A	2-Butanone	78-93-3		10	ug/l	U	10			CLP OLMO 3.2
NJL000069112	12/11/1997	F01MW	BXO877	12/17/1997	Core Labs.	12010	A	2-Butanone	78-93-3		10	ug/l	U	10			CLP SOW 3.2
NJL000069112	12/11/1997	G0101	BXO873	12/17/1997	Core Labs.	12010	A	2-Butanone	78-93-3	U	10	ug/l	U	10			CLP SOW 3.2
NJL000069112	12/11/1997	G0201S	BXO869	12/17/1997	Core Labs.	12010	A	2-Butanone	78-93-3		10	ug/l	U	10			CLP SOW 3.2
NJL000069112	12/11/1997	G020A	BXO871	12/17/1997	Core Labs.	12010	A	2-Butanone	78-93-3		10	ug/l	U	10			CLP SOW 3.2
NJL000069112	12/11/1997	G0301	BXO875	12/17/1997	Core Labs.	12010	A	2-Butanone	78-93-3		10	ug/l	U	10			CLP SOW 3.2
NJL000069112	12/11/1997	T01MW	BXO878	12/17/1997	Core Labs.	12010	A	2-Butanone	78-93-3		10	ug/l	U	10			CLP SOW 3.2
NJL000069112	12/12/1997	F02MW	BXO887	12/17/1997	Core Labs.	12010	A	2-Butanone	78-93-3		10	ug/l	U	10			CLP SOW 3.2
NJL000069112	12/12/1997	G0401	BXO881	12/17/1997	Core Labs.	12010	A	2-Butanone	78-93-3		10	ug/l	U	10			CLP SOW 3.2
NJL000069112	12/12/1997	G040A	BXO883	12/17/1997	Core Labs.	12010	A	2-Butanone	78-93-3		10	ug/l	U	10			CLP SOW 3.2
NJL000069112	12/12/1997	G0501	BXO885	12/17/1997	Core Labs.	12010	A	2-Butanone	78-93-3		10	ug/l	U	10			CLP SOW 3.2
NJL000069112	12/12/1997	TTB02	BXO888	12/17/1997	Core Labs.	12010	A	2-Butanone	78-93-3		10	ug/l	U	10			CLP SOW 3.2
NJL000069112	10/15/1997	D1701	BXL331	10/31/1997	Core Labs.	12010	A	2-Chloronaphthalene			10	mg/kg	U	10			CLP OLMO 3.0
NJL000069112	10/15/1997	W0102	BXO838	10/31/1997	Core Labs.	12010	A	2-Chloronaphthalene	91-58-7		10	ug/l	U	10			CLP OLMO 3.2
NJL000069112	10/15/1997	W0202	BXO839	10/31/1997	Core Labs.	12010	A	2-Chloronaphthalene	91-58-7		10	ug/l	U	10			CLP OLMO 3.2
NJL000069112	10/15/1997	W0402	BXO840	10/31/1997	Core Labs.	12010	A	2-Chloronaphthalene	91-58-7		10	ug/l	U	10			CLP OLMO 3.2
NJL000069112	10/15/1997	W0601	BXO836	10/31/1997	Core Labs.	12010	A	2-Chloronaphthalene	91-58-7		10	ug/l	U	10			CLP OLMO 3.2
NJL000069112	10/15/1997	W0901	BXO837	10/31/1997	Core Labs.	12010	A	2-Chloronaphthalene	91-58-7		10	ug/l	U	10			CLP OLMO 3.2
NJL000069112	12/11/1997	F01MW	BXO877	1/6/1998	Core Labs.	12010	A	2-Chloronaphthalene	91-58-7		10	ug/l	U	10			CLP SOW 3.2
NJL000069112	12/11/1997	G0101	BXO873	1/6/1998	Core Labs.	12010	A	2-Chloronaphthalene	91-58-7	U	10	ug/l	U	10			CLP SOW 3.2
NJL000069112	12/11/1997	G0201S	BXO869	1/6/1998	Core Labs.	12010	A	2-Chloronaphthalene	91-58-7		10	ug/l	U	10			CLP SOW 3.2
NJL000069112	12/11/1997	G020A	BXO871	1/6/1998	Core Labs.	12010	A	2-Chloronaphthalene	91-58-7		10	ug/l	U	10			CLP SOW 3.2
NJL000069112	12/11/1997	G0301	BXO875	1/6/1998	Core Labs.	12010	A	2-Chloronaphthalene	91-58-7		10	ug/l	U	10			CLP SOW 3.2
NJL000069112	12/12/1997	F02MW	BXO887	1/6/1998	Core Labs.	12010	A	2-Chloronaphthalene	91-58-7		10	ug/l	U	10			CLP SOW 3.2
NJL000069112	12/12/1997	G0401	BXO881	1/6/1998	Core Labs.	12010	A	2-Chloronaphthalene	91-58-7		10	ug/l	U	10			CLP SOW 3.2
NJL000069112	12/12/1997	G040A	BXO883	1/6/1998	Core Labs.	12010	A	2-Chloronaphthalene	91-58-7		10	ug/l	U	10			CLP SOW 3.2
NJL000069112	12/12/1997	G0501	BXO885	1/6/1998	Core Labs.	12010	A	2-Chloronaphthalene	91-58-7		10	ug/l	U	10			CLP SOW 3.2
NJL000069112	10/15/1997	D1701	BXL331	10/31/1997	Core Labs.	12010	A	2-Chlorophenol			10	mg/kg	U	10			CLP OLMO 3.0
NJL000069112	10/15/1997	W0102	BXO838	10/31/1997	Core Labs.	12010	A	2-Chlorophenol	95-57-8		10	ug/l	U	10			CLP OLMO 3.2
NJL000069112	10/15/1997	W0202	BXO839	10/31/1997	Core Labs.	12010	A	2-Chlorophenol	95-57-8		10	ug/l	U	10			CLP OLMO 3.2
NJL000069112	10/15/1997	W0402	BXO840	10/31/1997	Core Labs.	12010	A	2-Chlorophenol	95-57-8		10	ug/l	U	10			CLP OLMO 3.2
NJL000069112	10/15/1997	W0601	BXO836	10/31/1997	Core Labs.	12010	A	2-Chlorophenol	95-57-8		10	ug/l	U	10			CLP OLMO 3.2
NJL000069112	10/15/1997	W0901	BXO837	10/31/1997	Core Labs.	12010	A	2-Chlorophenol	95-57-8		10	ug/l	U	10			CLP OLMO 3.2
NJL000069112	12/11/1997	F01MW	BXO877	1/6/1998	Core Labs.	12010	A	2-Chlorophenol	95-57-8		10	ug/l	U	10			CLP SOW 3.2
NJL000069112	12/11/1997	G0101	BXO873	1/6/1998	Core Labs.	12010	A	2-Chlorophenol	95-57-8	U	10	ug/l	U	10			CLP SOW 3.2
NJL000069112	12/11/1997	G0201S	BXO869	1/6/1998	Core Labs.	12010	A	2-Chlorophenol	95-57-8		10	ug/l	U	10			CLP SOW 3.2
NJL000069112	12/11/1997	G020A	BXO871	1/6/1998	Core Labs.	12010	A	2-Chlorophenol	95-57-8		10	ug/l	U	10			CLP SOW 3.2

SRPID	SAMPDATE	SAMPNUM	LABID	DANALYZ	LABNAME	NLLABCERT	RESULTTYPE	ANALTPARAM	CAS	FILTUNFILT	CONC	CONUNITS	QAQUAL	MDL	QUANTYPE	QUANTLEVEL	ANLYS_MTHD
NJL000069112	12/11/1997	G0301	BXO875	1/6/1998	Core Labs.	12010	A	2-Chlorophenol	95-57-8		10	ug/l	U	10			CLP SOW 3.2
NJL000069112	12/12/1997	F02MW	BXO887	1/6/1998	Core Labs.	12010	A	2-Chlorophenol	95-57-8		10	ug/l	U	10			CLP SOW 3.2
NJL000069112	12/12/1997	G0401	BXO881	1/6/1998	Core Labs.	12010	A	2-Chlorophenol	95-57-8		10	ug/l	U	10			CLP SOW 3.2
NJL000069112	12/12/1997	G040A	BXO883	1/6/1998	Core Labs.	12010	A	2-Chlorophenol	95-57-8		10	ug/l	U	10			CLP SOW 3.2
NJL000069112	12/12/1997	G0501	BXO885	1/6/1998	Core Labs.	12010	A	2-Chlorophenol	95-57-8		10	ug/l	U	10			CLP SOW 3.2
NJL000069112	12/10/1997	TTP01TB	BXL352	12/18/1997	Core Labs.	12010	A	2-Hexanone			10	mg/kg	U	10			CLP OLMO 3.0
NJL000069112	10/15/1997	W0102	BXO838	10/31/1997	Core Labs.	12010	A	2-Hexanone	591-78-6		10	ug/l	U	10			CLP OLMO 3.2
NJL000069112	10/15/1997	W0202	BXO839	10/31/1997	Core Labs.	12010	A	2-Hexanone	591-78-6		10	ug/l	U	10			CLP OLMO 3.2
NJL000069112	10/15/1997	W0302	BXO842	10/31/1997	Core Labs.	12010	A	2-Hexanone	591-78-6		10	ug/l	U	10			CLP OLMO 3.2
NJL000069112	10/15/1997	W0402	BXO840	10/31/1997	Core Labs.	12010	A	2-Hexanone	591-78-6		10	ug/l	U	10			CLP OLMO 3.2
NJL000069112	10/15/1997	W0601	BXO836	10/31/1997	Core Labs.	12010	A	2-Hexanone	591-78-6		10	ug/l	U	10			CLP OLMO 3.2
NJL000069112	10/15/1997	W0701	BXO841	10/31/1997	Core Labs.	12010	A	2-Hexanone	591-78-6		10	ug/l	U	10			CLP OLMO 3.2
NJL000069112	10/15/1997	W0901	BXO837	10/31/1997	Core Labs.	12010	A	2-Hexanone	591-78-6		10	ug/l	U	10			CLP OLMO 3.2
NJL000069112	12/11/1997	F01MW	BXO877	12/17/1997	Core Labs.	12010	A	2-Hexanone	591-78-6		10	ug/l	U	10			CLP SOW 3.2
NJL000069112	12/11/1997	G0101	BXO873	12/17/1997	Core Labs.	12010	A	2-Hexanone	591-78-6	U	10	ug/l	U	10			CLP SOW 3.2
NJL000069112	12/11/1997	G0201S	BXO869	12/17/1997	Core Labs.	12010	A	2-Hexanone	591-78-6		10	ug/l	U	10			CLP SOW 3.2
NJL000069112	12/11/1997	G020A	BXO871	12/17/1997	Core Labs.	12010	A	2-Hexanone	591-78-6		10	ug/l	U	10			CLP SOW 3.2
NJL000069112	12/11/1997	G0301	BXO875	12/17/1997	Core Labs.	12010	A	2-Hexanone	591-78-6		10	ug/l	U	10			CLP SOW 3.2
NJL000069112	12/11/1997	T01MW	BXO878	12/17/1997	Core Labs.	12010	A	2-Hexanone	591-78-6		10	ug/l	U	10			CLP SOW 3.2
NJL000069112	12/12/1997	F02MW	BXO887	12/17/1997	Core Labs.	12010	A	2-Hexanone	591-78-6		10	ug/l	U	10			CLP SOW 3.2
NJL000069112	12/12/1997	G0401	BXO881	12/17/1997	Core Labs.	12010	A	2-Hexanone	591-78-6		10	ug/l	U	10			CLP SOW 3.2
NJL000069112	12/12/1997	G040A	BXO883	12/17/1997	Core Labs.	12010	A	2-Hexanone	591-78-6		10	ug/l	U	10			CLP SOW 3.2
NJL000069112	12/12/1997	G0501	BXO885	12/17/1997	Core Labs.	12010	A	2-Hexanone	591-78-6		10	ug/l	U	10			CLP SOW 3.2
NJL000069112	12/12/1997	TTB02	BXO888	12/17/1997	Core Labs.	12010	A	2-Hexanone	591-78-6		10	ug/l	U	10			CLP SOW 3.2
NJL000069112	12/11/1997	G0301	BXO875	1/6/1998	Core Labs.	12010	A	2-Methylnaphthalene	91-57-6		0.4	ug/l	J	10			CLP SOW 3.2
NJL000069112	10/15/1997	D1701	BXL331	10/31/1997	Core Labs.	12010	A	2-Methylnaphthalene			10	mg/kg	U	10			CLP OLMO 3.0
NJL000069112	10/15/1997	W0102	BXO838	10/31/1997	Core Labs.	12010	A	2-Methylnaphthalene	91-57-6		10	ug/l	U	10			CLP OLMO 3.2
NJL000069112	10/15/1997	W0202	BXO839	10/31/1997	Core Labs.	12010	A	2-Methylnaphthalene	91-57-6		10	ug/l	U	10			CLP OLMO 3.2
NJL000069112	10/15/1997	W0402	BXO840	10/31/1997	Core Labs.	12010	A	2-Methylnaphthalene	91-57-6		10	ug/l	U	10			CLP OLMO 3.2
NJL000069112	10/15/1997	W0601	BXO836	10/31/1997	Core Labs.	12010	A	2-Methylnaphthalene	91-57-6		10	ug/l	U	10			CLP OLMO 3.2
NJL000069112	10/15/1997	W0901	BXO837	10/31/1997	Core Labs.	12010	A	2-Methylnaphthalene	91-57-6		10	ug/l	U	10			CLP OLMO 3.2
NJL000069112	12/11/1997	F01MW	BXO877	1/6/1998	Core Labs.	12010	A	2-Methylnaphthalene	91-57-6		10	ug/l	U	10			CLP SOW 3.2
NJL000069112	12/11/1997	G0101	BXO873	1/6/1998	Core Labs.	12010	A	2-Methylnaphthalene	91-57-6	U	10	ug/l	U	10			CLP SOW 3.2
NJL000069112	12/11/1997	G0201S	BXO869	1/6/1998	Core Labs.	12010	A	2-Methylnaphthalene	91-57-6		10	ug/l	U	10			CLP SOW 3.2
NJL000069112	12/11/1997	G020A	BXO871	1/6/1998	Core Labs.	12010	A	2-Methylnaphthalene	91-57-6		10	ug/l	U	10			CLP SOW 3.2
NJL000069112	12/12/1997	F02MW	BXO887	1/6/1998	Core Labs.	12010	A	2-Methylnaphthalene	91-57-6		10	ug/l	U	10			CLP SOW 3.2
NJL000069112	12/12/1997	G0401	BXO881	1/6/1998	Core Labs.	12010	A	2-Methylnaphthalene	91-57-6		10	ug/l	U	10			CLP SOW 3.2
NJL000069112	12/12/1997	G040A	BXO883	1/6/1998	Core Labs.	12010	A	2-Methylnaphthalene	91-57-6		10	ug/l	U	10			CLP SOW 3.2
NJL000069112	12/12/1997	G0501	BXO885	1/6/1998	Core Labs.	12010	A	2-Methylnaphthalene	91-57-6		10	ug/l	U	10			CLP SOW 3.2
NJL000069112	10/15/1997	D1701	BXL331	10/31/1997	Core Labs.	12010	A	2-Methylphenol			10	mg/kg	U	10			CLP OLMO 3.0
NJL000069112	10/15/1997	W0102	BXO838	10/31/1997	Core Labs.	12010	A	2-Methylphenol	95-48-7		10	ug/l	U	10			CLP OLMO 3.2
NJL000069112	10/15/1997	W0202	BXO839	10/31/1997	Core Labs.	12010	A	2-Methylphenol	95-48-7		10	ug/l	U	10			CLP OLMO 3.2
NJL000069112	10/15/1997	W0402	BXO840	10/31/1997	Core Labs.	12010	A	2-Methylphenol	95-48-7		10	ug/l	U	10			CLP OLMO 3.2
NJL000069112	10/15/1997	W0601	BXO836	10/31/1997	Core Labs.	12010	A	2-Methylphenol	95-48-7		10	ug/l	U	10			CLP OLMO 3.2
NJL000069112	10/15/1997	W0901	BXO837	10/31/1997	Core Labs.	12010	A	2-Methylphenol	95-48-7		10	ug/l	U	10			CLP OLMO 3.2
NJL000069112	12/11/1997	F01MW	BXO877	1/6/1998	Core Labs.	12010	A	2-Methylphenol	95-48-7		10	ug/l	U	10			CLP SOW 3.2
NJL000069112	12/11/1997	G0101	BXO873	1/6/1998	Core Labs.	12010	A	2-Methylphenol	95-48-7	U	10	ug/l	U	10			CLP SOW 3.2
NJL000069112	12/11/1997	G0201S	BXO869	1/6/1998	Core Labs.	12010	A	2-Methylphenol	95-48-7		10	ug/l	U	10			CLP SOW 3.2
NJL000069112	12/11/1997	G020A	BXO871	1/6/1998	Core Labs.	12010	A	2-Methylphenol	95-48-7		10	ug/l	U	10			CLP SOW 3.2
NJL000069112	12/11/1997	G0301	BXO875	1/6/1998	Core Labs.	12010	A	2-Methylphenol	95-48-7		10	ug/l	U	10			CLP SOW 3.2
NJL000069112	12/12/1997	F02MW	BXO887	1/6/1998	Core Labs.	12010	A	2-Methylphenol	95-48-7		10	ug/l	U	10			CLP SOW 3.2
NJL000069112	12/12/1997	G0401	BXO881	1/6/1998	Core Labs.	12010	A	2-Methylphenol	95-48-7		10	ug/l	U	10			CLP SOW 3.2
NJL000069112	12/12/1997	G040A	BXO883	1/6/1998	Core Labs.	12010	A	2-Methylphenol	95-48-7		10	ug/l	U	10			CLP SOW 3.2
NJL000069112	12/12/1997	G0501	BXO885	1/6/1998	Core Labs.	12010	A	2-Methylphenol	95-48-7		10	ug/l	U	10			CLP SOW 3.2
NJL000069112	10/15/1997	D1701	BXL331	10/31/1997	Core Labs.	12010	A	2-Nitroaniline			10	mg/kg	U	10			CLP OLMO 3.0
NJL000069112	10/15/1997	D1701	BXL331	10/31/1997	Core Labs.	12010	A	2-Nitrophenol			10	mg/kg	U	10			CLP OLMO 3.0
NJL000069112	10/15/1997	W0102	BXO838	10/31/1997	Core Labs.	12010	A	2-Nitrophenol	88-75-5		10	ug/l	U	10			CLP OLMO 3.2
NJL000069112	10/15/1997	W0202	BXO839	10/31/1997	Core Labs.	12010	A	2-Nitrophenol	88-75-5		10	ug/l	U	10			CLP OLMO 3.2
NJL000069112	10/15/1997	W0402	BXO840	10/31/1997	Core Labs.	12010	A	2-Nitrophenol	88-75-5		10	ug/l	U	10			CLP OLMO 3.2

SRPID	SAMPDATE	SAMPNUM	LABID	DANALYZ	LABNAME	NLLABCERT	RESULTTYPE	ANALTPARAM	CAS	FILTUNFILT	CONC	CONUNITS	QAQUAL	MDL	QUANTYPE	QUANTLEVEL	ANLYS_MTHD
NJL000069112	10/15/1997	W0601	BXO836	10/31/1997	Core Labs.	12010	A	2-Nitrophenol	88-75-5		10	ug/l	U	10			CLP OLMO 3.2
NJL000069112	10/15/1997	W0901	BXO837	10/31/1997	Core Labs.	12010	A	2-Nitrophenol	88-75-5		10	ug/l	U	10			CLP OLMO 3.2
NJL000069112	12/11/1997	F01MW	BXO877	1/6/1998	Core Labs.	12010	A	2-Nitrophenol	88-75-5		10	ug/l	U	10			CLP SOW 3.2
NJL000069112	12/11/1997	G0101	BXO873	1/6/1998	Core Labs.	12010	A	2-Nitrophenol	88-75-5	U	10	ug/l	U	10			CLP SOW 3.2
NJL000069112	12/11/1997	G0201S	BXO869	1/6/1998	Core Labs.	12010	A	2-Nitrophenol	88-75-5		10	ug/l	U	10			CLP SOW 3.2
NJL000069112	12/11/1997	G020A	BXO871	1/6/1998	Core Labs.	12010	A	2-Nitrophenol	88-75-5		10	ug/l	U	10			CLP SOW 3.2
NJL000069112	12/11/1997	G0301	BXO875	1/6/1998	Core Labs.	12010	A	2-Nitrophenol	88-75-5		10	ug/l	U	10			CLP SOW 3.2
NJL000069112	12/12/1997	F02MW	BXO887	1/6/1998	Core Labs.	12010	A	2-Nitrophenol	88-75-5		10	ug/l	U	10			CLP SOW 3.2
NJL000069112	12/12/1997	G0401	BXO881	1/6/1998	Core Labs.	12010	A	2-Nitrophenol	88-75-5		10	ug/l	U	10			CLP SOW 3.2
NJL000069112	12/12/1997	G040A	BXO883	1/6/1998	Core Labs.	12010	A	2-Nitrophenol	88-75-5		10	ug/l	U	10			CLP SOW 3.2
NJL000069112	12/12/1997	G0501	BXO885	1/6/1998	Core Labs.	12010	A	2-Nitrophenol	88-75-5		10	ug/l	U	10			CLP SOW 3.2
NJL000069112	10/15/1997	D1701	BXL331	10/31/1997	Core Labs.	12010	A	3,3'-Dichlorobenzidine			10	mg/kg	U	10			CLP OLMO 3.0
NJL000069112	10/15/1997	W0102	BXO838	10/31/1997	Core Labs.	12010	A	3,3'-Dichlorobenzidine	91-94-1		10	ug/l	U	10			CLP OLMO 3.2
NJL000069112	10/15/1997	W0202	BXO839	10/31/1997	Core Labs.	12010	A	3,3'-Dichlorobenzidine	91-94-1		10	ug/l	U	10			CLP OLMO 3.2
NJL000069112	10/15/1997	W0402	BXO840	10/31/1997	Core Labs.	12010	A	3,3'-Dichlorobenzidine	91-94-1		10	ug/l	U	10			CLP OLMO 3.2
NJL000069112	10/15/1997	W0601	BXO836	10/31/1997	Core Labs.	12010	A	3,3'-Dichlorobenzidine	91-94-1		10	ug/l	U	10			CLP OLMO 3.2
NJL000069112	10/15/1997	W0901	BXO837	10/31/1997	Core Labs.	12010	A	3,3'-Dichlorobenzidine	91-94-1		10	ug/l	U	10			CLP OLMO 3.2
NJL000069112	12/11/1997	F01MW	BXO877	1/6/1998	Core Labs.	12010	A	3,3'-Dichlorobenzidine	91-94-1		10	ug/l	U	10			CLP SOW 3.2
NJL000069112	12/11/1997	G0101	BXO873	1/6/1998	Core Labs.	12010	A	3,3'-Dichlorobenzidine	91-94-1	U	10	ug/l	U	10			CLP SOW 3.2
NJL000069112	12/11/1997	G0201S	BXO869	1/6/1998	Core Labs.	12010	A	3,3'-Dichlorobenzidine	91-94-1		10	ug/l	U	10			CLP SOW 3.2
NJL000069112	12/11/1997	G020A	BXO871	1/6/1998	Core Labs.	12010	A	3,3'-Dichlorobenzidine	91-94-1		10	ug/l	U	10			CLP SOW 3.2
NJL000069112	12/11/1997	G0301	BXO875	1/6/1998	Core Labs.	12010	A	3,3'-Dichlorobenzidine	91-94-1		10	ug/l	U	10			CLP SOW 3.2
NJL000069112	12/12/1997	F02MW	BXO887	1/6/1998	Core Labs.	12010	A	3,3'-Dichlorobenzidine	91-94-1		10	ug/l	U	10			CLP SOW 3.2
NJL000069112	12/12/1997	G0401	BXO881	1/6/1998	Core Labs.	12010	A	3,3'-Dichlorobenzidine	91-94-1		10	ug/l	U	10			CLP SOW 3.2
NJL000069112	12/12/1997	G040A	BXO883	1/6/1998	Core Labs.	12010	A	3,3'-Dichlorobenzidine	91-94-1		10	ug/l	U	10			CLP SOW 3.2
NJL000069112	12/12/1997	G0501	BXO885	1/6/1998	Core Labs.	12010	A	3,3'-Dichlorobenzidine	91-94-1		10	ug/l	U	10			CLP SOW 3.2
NJL000069112	10/15/1997	D1701	BXL331	10/31/1997	Core Labs.	12010	A	3-Nitroaniline			10	mg/kg	U	10			CLP OLMO 3.0
NJL000069112	10/15/1997	D1701	BXL331	10/31/1997	Core Labs.	12010	A	4,6-Dinitro-o-cresol			10	mg/kg	U	10			CLP OLMO 3.0
NJL000069112	10/15/1997	D1701	BXL331	10/31/1997	Core Labs.	12010	A	4-Bromophenyl phenyl ether			10	mg/kg	U	10			CLP OLMO 3.0
NJL000069112	10/15/1997	W0102	BXO838	10/31/1997	Core Labs.	12010	A	4-Bromophenyl phenyl	101-55-3		10	ug/l	U	10			CLP OLMO 3.2
NJL000069112	10/15/1997	W0202	BXO839	10/31/1997	Core Labs.	12010	A	4-Bromophenyl phenyl	101-55-3		10	ug/l	U	10			CLP OLMO 3.2
NJL000069112	10/15/1997	W0402	BXO840	10/31/1997	Core Labs.	12010	A	4-Bromophenyl phenyl	101-55-3		10	ug/l	U	10			CLP OLMO 3.2
NJL000069112	10/15/1997	W0601	BXO836	10/31/1997	Core Labs.	12010	A	4-Bromophenyl phenyl	101-55-3		10	ug/l	U	10			CLP OLMO 3.2
NJL000069112	10/15/1997	W0901	BXO837	10/31/1997	Core Labs.	12010	A	4-Bromophenyl phenyl	101-55-3		10	ug/l	U	10			CLP OLMO 3.2
NJL000069112	12/11/1997	F01MW	BXO877	1/6/1998	Core Labs.	12010	A	4-Bromophenyl phenyl	101-55-3		10	ug/l	U	10			CLP SOW 3.2
NJL000069112	12/11/1997	G0101	BXO873	1/6/1998	Core Labs.	12010	A	4-Bromophenyl phenyl	101-55-3	U	10	ug/l	U	10			CLP SOW 3.2
NJL000069112	12/11/1997	G0201S	BXO869	1/6/1998	Core Labs.	12010	A	4-Bromophenyl phenyl	101-55-3		10	ug/l	U	10			CLP SOW 3.2
NJL000069112	12/11/1997	G020A	BXO871	1/6/1998	Core Labs.	12010	A	4-Bromophenyl phenyl	101-55-3		10	ug/l	U	10			CLP SOW 3.2
NJL000069112	12/11/1997	G0301	BXO875	1/6/1998	Core Labs.	12010	A	4-Bromophenyl phenyl	101-55-3		10	ug/l	U	10			CLP SOW 3.2
NJL000069112	12/12/1997	F02MW	BXO887	1/6/1998	Core Labs.	12010	A	4-Bromophenyl phenyl	101-55-3		10	ug/l	U	10			CLP SOW 3.2
NJL000069112	12/12/1997	G0401	BXO881	1/6/1998	Core Labs.	12010	A	4-Bromophenyl phenyl	101-55-3		10	ug/l	U	10			CLP SOW 3.2
NJL000069112	12/12/1997	G040A	BXO883	1/6/1998	Core Labs.	12010	A	4-Bromophenyl phenyl	101-55-3		10	ug/l	U	10			CLP SOW 3.2
NJL000069112	12/12/1997	G0501	BXO885	1/6/1998	Core Labs.	12010	A	4-Bromophenyl phenyl	101-55-3		10	ug/l	U	10			CLP SOW 3.2
NJL000069112	10/15/1997	D1701	BXL331	10/31/1997	Core Labs.	12010	A	4-Chloroaniline			10	mg/kg	U	10			CLP OLMO 3.0
NJL000069112	10/15/1997	W0102	BXO838	10/31/1997	Core Labs.	12010	A	4-Chloroaniline	106-47-8		10	ug/l	U	10			CLP OLMO 3.2
NJL000069112	10/15/1997	W0202	BXO839	10/31/1997	Core Labs.	12010	A	4-Chloroaniline	106-47-8		10	ug/l	U	10			CLP OLMO 3.2
NJL000069112	10/15/1997	W0402	BXO840	10/31/1997	Core Labs.	12010	A	4-Chloroaniline	106-47-8		10	ug/l	U	10			CLP OLMO 3.2
NJL000069112	10/15/1997	W0601	BXO836	10/31/1997	Core Labs.	12010	A	4-Chloroaniline	106-47-8		10	ug/l	U	10			CLP OLMO 3.2
NJL000069112	10/15/1997	W0901	BXO837	10/31/1997	Core Labs.	12010	A	4-Chloroaniline	106-47-8		10	ug/l	U	10			CLP OLMO 3.2
NJL000069112	12/11/1997	F01MW	BXO877	1/6/1998	Core Labs.	12010	A	4-Chloroaniline	106-47-8		10	ug/l	U	10			CLP SOW 3.2
NJL000069112	12/11/1997	G0101	BXO873	1/6/1998	Core Labs.	12010	A	4-Chloroaniline	106-47-8	U	10	ug/l	U	10			CLP SOW 3.2
NJL000069112	12/11/1997	G0201S	BXO869	1/6/1998	Core Labs.	12010	A	4-Chloroaniline	106-47-8		10	ug/l	U	10			CLP SOW 3.2
NJL000069112	12/11/1997	G020A	BXO871	1/6/1998	Core Labs.	12010	A	4-Chloroaniline	106-47-8		10	ug/l	U	10			CLP SOW 3.2
NJL000069112	12/11/1997	G0301	BXO875	1/6/1998	Core Labs.	12010	A	4-Chloroaniline	106-47-8		10	ug/l	U	10			CLP SOW 3.2
NJL000069112	12/12/1997	F02MW	BXO887	1/6/1998	Core Labs.	12010	A	4-Chloroaniline	106-47-8		10	ug/l	U	10			CLP SOW 3.2
NJL000069112	12/12/1997	G0401	BXO881	1/6/1998	Core Labs.	12010	A	4-Chloroaniline	106-47-8		10	ug/l	U	10			CLP SOW 3.2
NJL000069112	12/12/1997	G040A	BXO883	1/6/1998	Core Labs.	12010	A	4-Chloroaniline	106-47-8		10	ug/l	U	10			CLP SOW 3.2
NJL000069112	12/12/1997	G0501	BXO885	1/6/1998	Core Labs.	12010	A	4-Chloroaniline	106-47-8		10	ug/l	U	10			CLP SOW 3.2
NJL000069112	10/15/1997	D1701	BXL331	10/31/1997	Core Labs.	12010	A	4-Chlorophenyl phenyl ether			10	mg/kg	U	10			CLP OLMO 3.0

SRPID	SAMPDATE	SAMPNUM	LABID	DANALYZ	LABNAME	NLLABCERT	RESULTTYPE	ANALTPARAM	CAS	FILTUNFILT	CONC	CONUNITS	QAQUAL	MDL	QUANTYPE	QUANTLEVEL	ANLYS_MTHD
NJL000069112	10/15/1997	W0102	BXO838	10/31/1997	Core Labs.	12010	A	4-Chlorophenyl phenyl	7005-72-3		10	ug/l	U	10			CLP OLMO 3.2
NJL000069112	10/15/1997	W0202	BXO839	10/31/1997	Core Labs.	12010	A	4-Chlorophenyl phenyl	7005-72-3		10	ug/l	U	10			CLP OLMO 3.2
NJL000069112	10/15/1997	W0402	BXO840	10/31/1997	Core Labs.	12010	A	4-Chlorophenyl phenyl	7005-72-3		10	ug/l	U	10			CLP OLMO 3.2
NJL000069112	10/15/1997	W0601	BXO836	10/31/1997	Core Labs.	12010	A	4-Chlorophenyl phenyl	7005-72-3		10	ug/l	U	10			CLP OLMO 3.2
NJL000069112	10/15/1997	W0901	BXO837	10/31/1997	Core Labs.	12010	A	4-Chlorophenyl phenyl	7005-72-3		10	ug/l	U	10			CLP OLMO 3.2
NJL000069112	12/11/1997	F01MW	BXO877	1/6/1998	Core Labs.	12010	A	4-Chlorophenyl phenyl	7005-72-3		10	ug/l	U	10			CLP SOW 3.2
NJL000069112	12/11/1997	G0101	BXO873	1/6/1998	Core Labs.	12010	A	4-Chlorophenyl phenyl	7005-72-3	U	10	ug/l	U	10			CLP SOW 3.2
NJL000069112	12/11/1997	G0201S	BXO869	1/6/1998	Core Labs.	12010	A	4-Chlorophenyl phenyl	7005-72-3		10	ug/l	U	10			CLP SOW 3.2
NJL000069112	12/11/1997	G020A	BXO871	1/6/1998	Core Labs.	12010	A	4-Chlorophenyl phenyl	7005-72-3		10	ug/l	U	10			CLP SOW 3.2
NJL000069112	12/11/1997	G0301	BXO875	1/6/1998	Core Labs.	12010	A	4-Chlorophenyl phenyl	7005-72-3		10	ug/l	U	10			CLP SOW 3.2
NJL000069112	12/12/1997	F02MW	BXO887	1/6/1998	Core Labs.	12010	A	4-Chlorophenyl phenyl	7005-72-3		10	ug/l	U	10			CLP SOW 3.2
NJL000069112	12/12/1997	G0401	BXO881	1/6/1998	Core Labs.	12010	A	4-Chlorophenyl phenyl	7005-72-3		10	ug/l	U	10			CLP SOW 3.2
NJL000069112	12/12/1997	G040A	BXO883	1/6/1998	Core Labs.	12010	A	4-Chlorophenyl phenyl	7005-72-3		10	ug/l	U	10			CLP SOW 3.2
NJL000069112	12/12/1997	G0501	BXO885	1/6/1998	Core Labs.	12010	A	4-Chlorophenyl phenyl	7005-72-3		10	ug/l	U	10			CLP SOW 3.2
NJL000069112	12/10/1997	TTP01TB	BXL352	12/18/1997	Core Labs.	12010	A	4-Methyl-2-Pentanone			10	mg/kg	U	10			CLP OLMO 3.0
NJL000069112	10/15/1997	W0102	BXO838	10/22/1997	Core Labs.	12010	A	4-Methyl-2-Pentanone	108-10-1		10	ug/l	U	10			CLP OLMO 3.2
NJL000069112	10/15/1997	W0202	BXO839	10/22/1997	Core Labs.	12010	A	4-Methyl-2-Pentanone	108-10-1		10	ug/l	U	10			CLP OLMO 3.2
NJL000069112	10/15/1997	W0302	BXO842	10/22/1997	Core Labs.	12010	A	4-Methyl-2-Pentanone	108-10-1		10	ug/l	U	10			CLP OLMO 3.2
NJL000069112	10/15/1997	W0402	BXO840	10/22/1997	Core Labs.	12010	A	4-Methyl-2-Pentanone	108-10-1		10	ug/l	U	10			CLP OLMO 3.2
NJL000069112	10/15/1997	W0601	BXO836	10/22/1997	Core Labs.	12010	A	4-Methyl-2-Pentanone	108-10-1		10	ug/l	U	10			CLP OLMO 3.2
NJL000069112	10/15/1997	W0701	BXO841	10/22/1997	Core Labs.	12010	A	4-Methyl-2-Pentanone	108-10-1		10	ug/l	U	10			CLP OLMO 3.2
NJL000069112	10/15/1997	W0901	BXO837	10/22/1997	Core Labs.	12010	A	4-Methyl-2-Pentanone	108-10-1		10	ug/l	U	10			CLP OLMO 3.2
NJL000069112	12/11/1997	F01MW	BXO877	12/17/1997	Core Labs.	12010	A	4-Methyl-2-Pentanone	108-10-1		10	ug/l	U	10			CLP SOW 3.2
NJL000069112	12/11/1997	G0101	BXO873	12/17/1997	Core Labs.	12010	A	4-Methyl-2-Pentanone	108-10-1	U	10	ug/l	U	10			CLP SOW 3.2
NJL000069112	12/11/1997	G0201S	BXO869	12/17/1997	Core Labs.	12010	A	4-Methyl-2-Pentanone	108-10-1		10	ug/l	U	10			CLP SOW 3.2
NJL000069112	12/11/1997	G020A	BXO871	12/17/1997	Core Labs.	12010	A	4-Methyl-2-Pentanone	108-10-1		10	ug/l	U	10			CLP SOW 3.2
NJL000069112	12/11/1997	G0301	BXO875	12/17/1997	Core Labs.	12010	A	4-Methyl-2-Pentanone	108-10-1		10	ug/l	U	10			CLP SOW 3.2
NJL000069112	12/11/1997	T01MW	BXO878	12/17/1997	Core Labs.	12010	A	4-Methyl-2-Pentanone	108-10-1		10	ug/l	U	10			CLP SOW 3.2
NJL000069112	12/12/1997	F02MW	BXO887	12/17/1997	Core Labs.	12010	A	4-Methyl-2-Pentanone	108-10-1		10	ug/l	U	10			CLP SOW 3.2
NJL000069112	12/12/1997	G0401	BXO881	12/17/1997	Core Labs.	12010	A	4-Methyl-2-Pentanone	108-10-1		10	ug/l	U	10			CLP SOW 3.2
NJL000069112	12/12/1997	G040A	BXO883	12/17/1997	Core Labs.	12010	A	4-Methyl-2-Pentanone	108-10-1		10	ug/l	U	10			CLP SOW 3.2
NJL000069112	12/12/1997	G0501	BXO885	12/17/1997	Core Labs.	12010	A	4-Methyl-2-Pentanone	108-10-1		10	ug/l	U	10			CLP SOW 3.2
NJL000069112	12/12/1997	TTB02	BXO888	12/17/1997	Core Labs.	12010	A	4-Methyl-2-Pentanone	108-10-1		10	ug/l	U	10			CLP SOW 3.2
NJL000069112	10/15/1997	D1701	BXL331	10/31/1997	Core Labs.	12010	A	4-Methylphenol			10	mg/kg	U	10			CLP OLMO 3.0
NJL000069112	10/15/1997	W0102	BXO838	10/31/1997	Core Labs.	12010	A	4-Methylphenol	106-44-5		10	ug/l	U	10			CLP OLMO 3.2
NJL000069112	10/15/1997	W0202	BXO839	10/31/1997	Core Labs.	12010	A	4-Methylphenol	106-44-5		10	ug/l	U	10			CLP OLMO 3.2
NJL000069112	10/15/1997	W0402	BXO840	10/31/1997	Core Labs.	12010	A	4-Methylphenol	106-44-5		10	ug/l	U	10			CLP OLMO 3.2
NJL000069112	10/15/1997	W0601	BXO836	10/31/1997	Core Labs.	12010	A	4-Methylphenol	106-44-5		10	ug/l	U	10			CLP OLMO 3.2
NJL000069112	10/15/1997	W0901	BXO837	10/31/1997	Core Labs.	12010	A	4-Methylphenol	106-44-5		10	ug/l	U	10			CLP OLMO 3.2
NJL000069112	12/11/1997	F01MW	BXO877	1/6/1998	Core Labs.	12010	A	4-Methylphenol	106-44-5		10	ug/l	U	10			CLP SOW 3.2
NJL000069112	12/11/1997	G0101	BXO873	1/6/1998	Core Labs.	12010	A	4-Methylphenol	106-44-5	U	10	ug/l	U	10			CLP SOW 3.2
NJL000069112	12/11/1997	G0201S	BXO869	1/6/1998	Core Labs.	12010	A	4-Methylphenol	106-44-5		10	ug/l	U	10			CLP SOW 3.2
NJL000069112	12/11/1997	G020A	BXO871	1/6/1998	Core Labs.	12010	A	4-Methylphenol	106-44-5		10	ug/l	U	10			CLP SOW 3.2
NJL000069112	12/11/1997	G0301	BXO875	1/6/1998	Core Labs.	12010	A	4-Methylphenol	106-44-5		10	ug/l	U	10			CLP SOW 3.2
NJL000069112	12/12/1997	F02MW	BXO887	1/6/1998	Core Labs.	12010	A	4-Methylphenol	106-44-5		10	ug/l	U	10			CLP SOW 3.2
NJL000069112	12/12/1997	G0401	BXO881	1/6/1998	Core Labs.	12010	A	4-Methylphenol	106-44-5		10	ug/l	U	10			CLP SOW 3.2
NJL000069112	12/12/1997	G040A	BXO883	1/6/1998	Core Labs.	12010	A	4-Methylphenol	106-44-5		10	ug/l	U	10			CLP SOW 3.2
NJL000069112	12/12/1997	G0501	BXO885	1/6/1998	Core Labs.	12010	A	4-Methylphenol	106-44-5		10	ug/l	U	10			CLP SOW 3.2
NJL000069112	10/15/1997	D1701	BXL331	10/31/1997	Core Labs.	12010	A	4-Nitroaniline			10	mg/kg	U	10			CLP OLMO 3.0
NJL000069112	10/15/1997	D1701	BXL331	10/31/1997	Core Labs.	12010	A	4-Nitrophenol			10	mg/kg	U	10			CLP OLMO 3.0
NJL000069112	12/11/1997	G0201S	BXO869	1/6/1998	Core Labs.	12010	A	Acenaphthene	83-32-9		0.6	ug/l	J	10			CLP SOW 3.2
NJL000069112	12/11/1997	G020A	BXO871	1/6/1998	Core Labs.	12010	A	Acenaphthene	83-32-9		0.8	ug/l	J	10			CLP SOW 3.2
NJL000069112	10/15/1997	D1701	BXL331	10/31/1997	Core Labs.	12010	A	Acenaphthene			10	mg/kg	U	10			CLP OLMO 3.0
NJL000069112	10/15/1997	W0102	BXO838	10/31/1997	Core Labs.	12010	A	Acenaphthene	83-32-9		10	ug/l	U	10			CLP OLMO 3.2
NJL000069112	10/15/1997	W0202	BXO839	10/31/1997	Core Labs.	12010	A	Acenaphthene	83-32-9		10	ug/l	U	10			CLP OLMO 3.2
NJL000069112	10/15/1997	W0402	BXO840	10/31/1997	Core Labs.	12010	A	Acenaphthene	83-32-9		10	ug/l	U	10			CLP OLMO 3.2
NJL000069112	10/15/1997	W0601	BXO836	10/31/1997	Core Labs.	12010	A	Acenaphthene	83-32-9		10	ug/l	U	10			CLP OLMO 3.2
NJL000069112	10/15/1997	W0901	BXO837	10/31/1997	Core Labs.	12010	A	Acenaphthene	83-32-9		10	ug/l	U	10			CLP OLMO 3.2
NJL000069112	12/11/1997	F01MW	BXO877	1/6/1998	Core Labs.	12010	A	Acenaphthene	83-32-9		10	ug/l	U	10			CLP SOW 3.2

SRPID	SAMPDATE	SAMPNUM	LABID	DANALYZ	LABNAME	NLLABCERT	RESULTTYPE	ANALTPARAM	CAS	FILTUNFILT	CONC	CONUNITS	QAQUAL	MDL	QUANTYPE	QUANTLEVEL	ANLYS_MTHD
NJL000069112	12/11/1997	G0101	BXO873	1/6/1998	Core Labs.	12010	A	Acenaphthene	83-32-9	U	10	ug/l	U	10			CLP SOW 3.2
NJL000069112	12/11/1997	G0301	BXO875	1/6/1998	Core Labs.	12010	A	Acenaphthene	83-32-9		10	ug/l	U	10			CLP SOW 3.2
NJL000069112	12/12/1997	F02MW	BXO887	1/6/1998	Core Labs.	12010	A	Acenaphthene	83-32-9		10	ug/l	U	10			CLP SOW 3.2
NJL000069112	12/12/1997	G0401	BXO881	1/6/1998	Core Labs.	12010	A	Acenaphthene	83-32-9		10	ug/l	U	10			CLP SOW 3.2
NJL000069112	12/12/1997	G040A	BXO883	1/6/1998	Core Labs.	12010	A	Acenaphthene	83-32-9		10	ug/l	U	10			CLP SOW 3.2
NJL000069112	12/12/1997	G0501	BXO885	1/6/1998	Core Labs.	12010	A	Acenaphthene	83-32-9		10	ug/l	U	10			CLP SOW 3.2
NJL000069112	10/15/1997	D1701	BXL331	10/31/1997	Core Labs.	12010	A	Acenaphthylene			10	mg/kg	U	10			CLP OLMO 3.0
NJL000069112	10/15/1997	W0102	BXO838	10/31/1997	Core Labs.	12010	A	Acenaphthylene	208-96-8		10	ug/l	U	10			CLP OLMO 3.2
NJL000069112	10/15/1997	W0202	BXO839	10/31/1997	Core Labs.	12010	A	Acenaphthylene	208-96-8		10	ug/l	U	10			CLP OLMO 3.2
NJL000069112	10/15/1997	W0402	BXO840	10/31/1997	Core Labs.	12010	A	Acenaphthylene	208-96-8		10	ug/l	U	10			CLP OLMO 3.2
NJL000069112	10/15/1997	W0601	BXO836	10/31/1997	Core Labs.	12010	A	Acenaphthylene	208-96-8		10	ug/l	U	10			CLP OLMO 3.2
NJL000069112	10/15/1997	W0901	BXO837	10/31/1997	Core Labs.	12010	A	Acenaphthylene	208-96-8		10	ug/l	U	10			CLP OLMO 3.2
NJL000069112	12/11/1997	F01MW	BXO877	1/6/1998	Core Labs.	12010	A	Acenaphthylene	208-96-8		10	ug/l	U	10			CLP SOW 3.2
NJL000069112	12/11/1997	G0101	BXO873	1/6/1998	Core Labs.	12010	A	Acenaphthylene	208-96-8	U	10	ug/l	U	10			CLP SOW 3.2
NJL000069112	12/11/1997	G0201S	BXO869	1/6/1998	Core Labs.	12010	A	Acenaphthylene	208-96-8		10	ug/l	U	10			CLP SOW 3.2
NJL000069112	12/11/1997	G020A	BXO871	1/6/1998	Core Labs.	12010	A	Acenaphthylene	208-96-8		10	ug/l	U	10			CLP SOW 3.2
NJL000069112	12/11/1997	G0301	BXO875	1/6/1998	Core Labs.	12010	A	Acenaphthylene	208-96-8		10	ug/l	U	10			CLP SOW 3.2
NJL000069112	12/12/1997	F02MW	BXO887	1/6/1998	Core Labs.	12010	A	Acenaphthylene	208-96-8		10	ug/l	U	10			CLP SOW 3.2
NJL000069112	12/12/1997	G0401	BXO881	1/6/1998	Core Labs.	12010	A	Acenaphthylene	208-96-8		10	ug/l	U	10			CLP SOW 3.2
NJL000069112	12/12/1997	G040A	BXO883	1/6/1998	Core Labs.	12010	A	Acenaphthylene	208-96-8		10	ug/l	U	10			CLP SOW 3.2
NJL000069112	12/12/1997	G0501	BXO885	1/6/1998	Core Labs.	12010	A	Acenaphthylene	208-96-8		10	ug/l	U	10			CLP SOW 3.2
NJL000069112	12/12/1997	G0501	BXO885	12/17/1997	Core Labs.	12010	A	Acetone	67-64-1		8	ug/l	J	10			CLP SOW 3.2
NJL000069112	12/10/1997	TTP01TB	BXL352	12/18/1997	Core Labs.	12010	A	Acetone			10	mg/kg	U	10			CLP OLMO 3.0
NJL000069112	10/15/1997	W0102	BXO838	10/22/1997	Core Labs.	12010	A	Acetone	67-64-1		10	ug/l	U	10			CLP OLMO 3.2
NJL000069112	10/15/1997	W0202	BXO839	10/22/1997	Core Labs.	12010	A	Acetone	67-64-1		10	ug/l	U	10			CLP OLMO 3.2
NJL000069112	10/15/1997	W0302	BXO842	10/22/1997	Core Labs.	12010	A	Acetone	67-64-1		10	ug/l	U	10			CLP OLMO 3.2
NJL000069112	10/15/1997	W0402	BXO840	10/22/1997	Core Labs.	12010	A	Acetone	67-64-1		10	ug/l	U	10			CLP OLMO 3.2
NJL000069112	10/15/1997	W0601	BXO836	10/22/1997	Core Labs.	12010	A	Acetone	67-64-1		10	ug/l	U	10			CLP OLMO 3.2
NJL000069112	10/15/1997	W0701	BXO841	10/22/1997	Core Labs.	12010	A	Acetone	67-64-1		10	ug/l	U	10			CLP OLMO 3.2
NJL000069112	10/15/1997	W0901	BXO837	10/22/1997	Core Labs.	12010	A	Acetone	67-64-1		10	ug/l	U	10			CLP OLMO 3.2
NJL000069112	12/11/1997	F01MW	BXO877	12/17/1997	Core Labs.	12010	A	Acetone	67-64-1		10	ug/l	U	10			CLP SOW 3.2
NJL000069112	12/11/1997	G0101	BXO873	12/17/1997	Core Labs.	12010	A	Acetone	67-64-1	U	10	ug/l	U	10			CLP SOW 3.2
NJL000069112	12/11/1997	G0201S	BXO869	12/17/1997	Core Labs.	12010	A	Acetone	67-64-1		10	ug/l	U	10			CLP SOW 3.2
NJL000069112	12/11/1997	G0301	BXO875	12/17/1997	Core Labs.	12010	A	Acetone	67-64-1		10	ug/l	U	10			CLP SOW 3.2
NJL000069112	12/11/1997	T01MW	BXO878	12/17/1997	Core Labs.	12010	A	Acetone	67-64-1		10	ug/l	U	10			CLP SOW 3.2
NJL000069112	12/12/1997	F02MW	BXO887	12/17/1997	Core Labs.	12010	A	Acetone	67-64-1		10	ug/l	U	10			CLP SOW 3.2
NJL000069112	12/12/1997	G0401	BXO881	12/17/1997	Core Labs.	12010	A	Acetone	67-64-1		10	ug/l	U	10			CLP SOW 3.2
NJL000069112	12/12/1997	G040A	BXO883	12/17/1997	Core Labs.	12010	A	Acetone	67-64-1		10	ug/l	U	10			CLP SOW 3.2
NJL000069112	12/12/1997	TTB02	BXO888	12/17/1997	Core Labs.	12010	A	Acetone	67-64-1		10	ug/l	U	10			CLP SOW 3.2
NJL000069112	12/11/1997	G020A	BXO871	12/17/1997	Core Labs.	12010	A	Acetone	67-64-1		19	ug/l		10			CLP SOW 3.2
NJL000069112	12/11/1997	G0301	BXO875	1/6/1998	Core Labs.	12010	A	Anthracene	120-12-7		0.7	ug/l	J	10			CLP SOW 3.2
NJL000069112	10/15/1997	W0102	BXO838	10/31/1997	Core Labs.	12010	A	Anthracene	120-12-7		10	ug/l	U	10			CLP OLMO 3.2
NJL000069112	10/15/1997	W0202	BXO839	10/31/1997	Core Labs.	12010	A	Anthracene	120-12-7		10	ug/l	U	10			CLP OLMO 3.2
NJL000069112	10/15/1997	W0402	BXO840	10/31/1997	Core Labs.	12010	A	Anthracene	120-12-7		10	ug/l	U	10			CLP OLMO 3.2
NJL000069112	10/15/1997	W0601	BXO836	10/31/1997	Core Labs.	12010	A	Anthracene	120-12-7		10	ug/l	U	10			CLP OLMO 3.2
NJL000069112	10/15/1997	W0901	BXO837	10/31/1997	Core Labs.	12010	A	Anthracene	120-12-7		10	ug/l	U	10			CLP OLMO 3.2
NJL000069112	12/11/1997	F01MW	BXO877	1/6/1998	Core Labs.	12010	A	Anthracene	120-12-7		10	ug/l	U	10			CLP SOW 3.2
NJL000069112	12/11/1997	G0101	BXO873	1/6/1998	Core Labs.	12010	A	Anthracene	120-12-7	U	10	ug/l	U	10			CLP SOW 3.2
NJL000069112	12/11/1997	G0201S	BXO869	1/6/1998	Core Labs.	12010	A	Anthracene	120-12-7		10	ug/l	U	10			CLP SOW 3.2
NJL000069112	12/11/1997	G020A	BXO871	1/6/1998	Core Labs.	12010	A	Anthracene	120-12-7		10	ug/l	U	10			CLP SOW 3.2
NJL000069112	12/12/1997	F02MW	BXO887	1/6/1998	Core Labs.	12010	A	Anthracene	120-12-7		10	ug/l	U	10			CLP SOW 3.2
NJL000069112	12/12/1997	G0401	BXO881	1/6/1998	Core Labs.	12010	A	Anthracene	120-12-7		10	ug/l	U	10			CLP SOW 3.2
NJL000069112	12/12/1997	G040A	BXO883	1/6/1998	Core Labs.	12010	A	Anthracene	120-12-7		10	ug/l	U	10			CLP SOW 3.2
NJL000069112	12/12/1997	G0501	BXO885	1/6/1998	Core Labs.	12010	A	Anthracene	120-12-7		10	ug/l	U	10			CLP SOW 3.2
NJL000069112	12/10/1997	TTP01TB	BXL352	12/18/1997	Core Labs.	12010	A	Benzene			10	mg/kg	U	10			CLP OLMO 3.0
NJL000069112	10/15/1997	W0102	BXO838	10/22/1997	Core Labs.	12010	A	Benzene	71-43-2		10	ug/l	U	10			CLP OLMO 3.2
NJL000069112	10/15/1997	W0202	BXO839	10/22/1997	Core Labs.	12010	A	Benzene	71-43-2		10	ug/l	U	10			CLP OLMO 3.2
NJL000069112	10/15/1997	W0302	BXO842	10/22/1997	Core Labs.	12010	A	Benzene	71-43-2		10	ug/l	U	10			CLP OLMO 3.2
NJL000069112	10/15/1997	W0402	BXO840	10/22/1997	Core Labs.	12010	A	Benzene	71-43-2		10	ug/l	U	10			CLP OLMO 3.2

SRPID	SAMPDATE	SAMPNUM	LABID	DANALYZ	LABNAME	NLLABCERT	RESULTTYPE	ANALTPARAM	CAS	FILTUNFILT	CONC	CONUNITS	QAQUAL	MDL	QUANTYPE	QUANTLEVEL	ANLYS_MTHD
NJL000069112	10/15/1997	W0601	BXO836	10/22/1997	Core Labs.	12010	A	Benzene	71-43-2		10	ug/l	U	10			CLP OLMO 3.2
NJL000069112	10/15/1997	W0701	BXO841	10/22/1997	Core Labs.	12010	A	Benzene	71-43-2		10	ug/l	U	10			CLP OLMO 3.2
NJL000069112	10/15/1997	W0901	BXO837	10/22/1997	Core Labs.	12010	A	Benzene	71-43-2		10	ug/l	U	10			CLP OLMO 3.2
NJL000069112	12/11/1997	F01MW	BXO877	12/17/1997	Core Labs.	12010	A	Benzene	71-43-2		10	ug/l	U	10			CLP SOW 3.2
NJL000069112	12/11/1997	G0101	BXO873	12/17/1997	Core Labs.	12010	A	Benzene	71-43-2	U	10	ug/l	U	10			CLP SOW 3.2
NJL000069112	12/11/1997	G0201S	BXO869	12/17/1997	Core Labs.	12010	A	Benzene	71-43-2		10	ug/l	U	10			CLP SOW 3.2
NJL000069112	12/11/1997	G020A	BXO871	12/17/1997	Core Labs.	12010	A	Benzene	71-43-2		10	ug/l	U	10			CLP SOW 3.2
NJL000069112	12/11/1997	G0301	BXO875	12/17/1997	Core Labs.	12010	A	Benzene	71-43-2		10	ug/l	U	10			CLP SOW 3.2
NJL000069112	12/11/1997	T01MW	BXO878	12/17/1997	Core Labs.	12010	A	Benzene	71-43-2		10	ug/l	U	10			CLP SOW 3.2
NJL000069112	12/12/1997	F02MW	BXO887	12/17/1997	Core Labs.	12010	A	Benzene	71-43-2		10	ug/l	U	10			CLP SOW 3.2
NJL000069112	12/12/1997	G0401	BXO881	12/17/1997	Core Labs.	12010	A	Benzene	71-43-2		10	ug/l	U	10			CLP SOW 3.2
NJL000069112	12/12/1997	G040A	BXO883	12/17/1997	Core Labs.	12010	A	Benzene	71-43-2		10	ug/l	U	10			CLP SOW 3.2
NJL000069112	12/12/1997	G0501	BXO885	12/17/1997	Core Labs.	12010	A	Benzene	71-43-2		10	ug/l	U	10			CLP SOW 3.2
NJL000069112	12/12/1997	TTB02	BXO888	12/17/1997	Core Labs.	12010	A	Benzene	71-43-2		10	ug/l	U	10			CLP SOW 3.2
NJL000069112	10/15/1997	W0102	BXO838	10/31/1997	Core Labs.	12010	A	Benzo(a)anthracene	56-55-3		10	ug/l	U	10			CLP OLMO 3.2
NJL000069112	10/15/1997	W0202	BXO839	10/31/1997	Core Labs.	12010	A	Benzo(a)anthracene	56-55-3		10	ug/l	U	10			CLP OLMO 3.2
NJL000069112	10/15/1997	W0402	BXO840	10/31/1997	Core Labs.	12010	A	Benzo(a)anthracene	56-55-3		10	ug/l	U	10			CLP OLMO 3.2
NJL000069112	10/15/1997	W0601	BXO836	10/31/1997	Core Labs.	12010	A	Benzo(a)anthracene	56-55-3		10	ug/l	U	10			CLP OLMO 3.2
NJL000069112	10/15/1997	W0901	BXO837	10/31/1997	Core Labs.	12010	A	Benzo(a)anthracene	56-55-3		10	ug/l	U	10			CLP OLMO 3.2
NJL000069112	12/11/1997	F01MW	BXO877	1/6/1998	Core Labs.	12010	A	Benzo(a)anthracene	56-55-3		10	ug/l	U	10			CLP SOW 3.2
NJL000069112	12/11/1997	G0101	BXO873	1/6/1998	Core Labs.	12010	A	Benzo(a)anthracene	56-55-3	U	10	ug/l	U	10			CLP SOW 3.2
NJL000069112	12/11/1997	G0201S	BXO869	1/6/1998	Core Labs.	12010	A	Benzo(a)anthracene	56-55-3		10	ug/l	U	10			CLP SOW 3.2
NJL000069112	12/11/1997	G020A	BXO871	1/6/1998	Core Labs.	12010	A	Benzo(a)anthracene	56-55-3		10	ug/l	U	10			CLP SOW 3.2
NJL000069112	12/11/1997	G0301	BXO875	1/6/1998	Core Labs.	12010	A	Benzo(a)anthracene	56-55-3		10	ug/l	U	10			CLP SOW 3.2
NJL000069112	12/12/1997	F02MW	BXO887	1/6/1998	Core Labs.	12010	A	Benzo(a)anthracene	56-55-3		10	ug/l	U	10			CLP SOW 3.2
NJL000069112	12/12/1997	G0401	BXO881	1/6/1998	Core Labs.	12010	A	Benzo(a)anthracene	56-55-3		10	ug/l	U	10			CLP SOW 3.2
NJL000069112	12/12/1997	G040A	BXO883	1/6/1998	Core Labs.	12010	A	Benzo(a)anthracene	56-55-3		10	ug/l	U	10			CLP SOW 3.2
NJL000069112	12/12/1997	G0501	BXO885	1/6/1998	Core Labs.	12010	A	Benzo(a)anthracene	56-55-3		10	ug/l	U	10			CLP SOW 3.2
NJL000069112	10/15/1997	W0102	BXO838	10/31/1997	Core Labs.	12010	A	Benzo(a)pyrene	50-32-8		10	ug/l	U	10			CLP OLMO 3.2
NJL000069112	10/15/1997	W0202	BXO839	10/31/1997	Core Labs.	12010	A	Benzo(a)pyrene	50-32-8		10	ug/l	U	10			CLP OLMO 3.2
NJL000069112	10/15/1997	W0402	BXO840	10/31/1997	Core Labs.	12010	A	Benzo(a)pyrene	50-32-8		10	ug/l	U	10			CLP OLMO 3.2
NJL000069112	10/15/1997	W0601	BXO836	10/31/1997	Core Labs.	12010	A	Benzo(a)pyrene	50-32-8		10	ug/l	U	10			CLP OLMO 3.2
NJL000069112	10/15/1997	W0901	BXO837	10/31/1997	Core Labs.	12010	A	Benzo(a)pyrene	50-32-8		10	ug/l	U	10			CLP OLMO 3.2
NJL000069112	12/11/1997	F01MW	BXO877	1/6/1998	Core Labs.	12010	A	Benzo(a)pyrene	50-32-8		10	ug/l	U	10			CLP SOW 3.2
NJL000069112	12/11/1997	G0101	BXO873	1/6/1998	Core Labs.	12010	A	Benzo(a)pyrene	50-32-8	U	10	ug/l	U	10			CLP SOW 3.2
NJL000069112	12/11/1997	G0201S	BXO869	1/6/1998	Core Labs.	12010	A	Benzo(a)pyrene	50-32-8		10	ug/l	U	10			CLP SOW 3.2
NJL000069112	12/11/1997	G020A	BXO871	1/6/1998	Core Labs.	12010	A	Benzo(a)pyrene	50-32-8		10	ug/l	U	10			CLP SOW 3.2
NJL000069112	12/11/1997	G0301	BXO875	1/6/1998	Core Labs.	12010	A	Benzo(a)pyrene	50-32-8		10	ug/l	U	10			CLP SOW 3.2
NJL000069112	12/12/1997	F02MW	BXO887	1/6/1998	Core Labs.	12010	A	Benzo(a)pyrene	50-32-8		10	ug/l	U	10			CLP SOW 3.2
NJL000069112	12/12/1997	G0401	BXO881	1/6/1998	Core Labs.	12010	A	Benzo(a)pyrene	50-32-8		10	ug/l	U	10			CLP SOW 3.2
NJL000069112	12/12/1997	G040A	BXO883	1/6/1998	Core Labs.	12010	A	Benzo(a)pyrene	50-32-8		10	ug/l	U	10			CLP SOW 3.2
NJL000069112	12/12/1997	G0501	BXO885	1/6/1998	Core Labs.	12010	A	Benzo(a)pyrene	50-32-8		10	ug/l	U	10			CLP SOW 3.2
NJL000069112	10/15/1997	W0102	BXO838	10/31/1997	Core Labs.	12010	A	Benzo(b)fluoranthene	205-99-2		10	ug/l	U	10			CLP OLMO 3.2
NJL000069112	10/15/1997	W0202	BXO839	10/31/1997	Core Labs.	12010	A	Benzo(b)fluoranthene	205-99-2		10	ug/l	U	10			CLP OLMO 3.2
NJL000069112	10/15/1997	W0402	BXO840	10/31/1997	Core Labs.	12010	A	Benzo(b)fluoranthene	205-99-2		10	ug/l	U	10			CLP OLMO 3.2
NJL000069112	10/15/1997	W0601	BXO836	10/31/1997	Core Labs.	12010	A	Benzo(b)fluoranthene	205-99-2		10	ug/l	U	10			CLP OLMO 3.2
NJL000069112	10/15/1997	W0901	BXO837	10/31/1997	Core Labs.	12010	A	Benzo(b)fluoranthene	205-99-2		10	ug/l	U	10			CLP OLMO 3.2
NJL000069112	12/11/1997	F01MW	BXO877	1/6/1998	Core Labs.	12010	A	Benzo(b)fluoranthene	205-99-2		10	ug/l	U	10			CLP SOW 3.2
NJL000069112	12/11/1997	G0101	BXO873	1/6/1998	Core Labs.	12010	A	Benzo(b)fluoranthene	205-99-2	U	10	ug/l	U	10			CLP SOW 3.2
NJL000069112	12/11/1997	G0201S	BXO869	1/6/1998	Core Labs.	12010	A	Benzo(b)fluoranthene	205-99-2		10	ug/l	U	10			CLP SOW 3.2
NJL000069112	12/11/1997	G020A	BXO871	1/6/1998	Core Labs.	12010	A	Benzo(b)fluoranthene	205-99-2		10	ug/l	U	10			CLP SOW 3.2
NJL000069112	12/11/1997	G0301	BXO875	1/6/1998	Core Labs.	12010	A	Benzo(b)fluoranthene	205-99-2		10	ug/l	U	10			CLP SOW 3.2
NJL000069112	12/12/1997	F02MW	BXO887	1/6/1998	Core Labs.	12010	A	Benzo(b)fluoranthene	205-99-2		10	ug/l	U	10			CLP SOW 3.2
NJL000069112	12/12/1997	G0401	BXO881	1/6/1998	Core Labs.	12010	A	Benzo(b)fluoranthene	205-99-2		10	ug/l	U	10			CLP SOW 3.2
NJL000069112	12/12/1997	G040A	BXO883	1/6/1998	Core Labs.	12010	A	Benzo(b)fluoranthene	205-99-2		10	ug/l	U	10			CLP SOW 3.2
NJL000069112	12/12/1997	G0501	BXO885	1/6/1998	Core Labs.	12010	A	Benzo(b)fluoranthene	205-99-2		10	ug/l	U	10			CLP SOW 3.2
NJL000069112	10/15/1997	D1701	BXL331	10/31/1997	Core Labs.	12010	A	Benzo(ghi)perylene			10	mg/kg	U	10			CLP OLMO 3.0
NJL000069112	10/15/1997	W0102	BXO838	10/31/1997	Core Labs.	12010	A	Benzo(ghi)perylene	191-24-2		10	ug/l	U	10			CLP OLMO 3.2
NJL000069112	10/15/1997	W0202	BXO839	10/31/1997	Core Labs.	12010	A	Benzo(ghi)perylene	191-24-2		10	ug/l	U	10			CLP OLMO 3.2

SRPID	SAMPDATE	SAMPNUM	LABID	DANALYZ	LABNAME	NLLABCERT	RESULTTYPE	ANALTPARAM	CAS	FILTUNFILT	CONC	CONUNITS	QAQUAL	MDL	QUANTYPE	QUANTLEVEL	ANLYS_MTHD
NJL000069112	10/15/1997	W0402	BXO840	10/31/1997	Core Labs.	12010	A	Benzo(ghi)perylene	191-24-2		10	ug/l	U	10			CLP OLMO 3.2
NJL000069112	10/15/1997	W0601	BXO836	10/31/1997	Core Labs.	12010	A	Benzo(ghi)perylene	191-24-2		10	ug/l	U	10			CLP OLMO 3.2
NJL000069112	10/15/1997	W0901	BXO837	10/31/1997	Core Labs.	12010	A	Benzo(ghi)perylene	191-24-2		10	ug/l	U	10			CLP OLMO 3.2
NJL000069112	12/11/1997	F01MW	BXO877	1/6/1998	Core Labs.	12010	A	Benzo(ghi)perylene	191-24-2		10	ug/l	U	10			CLP SOW 3.2
NJL000069112	12/11/1997	G0101	BXO873	1/6/1998	Core Labs.	12010	A	Benzo(ghi)perylene	191-24-2	U	10	ug/l	U	10			CLP SOW 3.2
NJL000069112	12/11/1997	G0201S	BXO869	1/6/1998	Core Labs.	12010	A	Benzo(ghi)perylene	191-24-2		10	ug/l	U	10			CLP SOW 3.2
NJL000069112	12/11/1997	G020A	BXO871	1/6/1998	Core Labs.	12010	A	Benzo(ghi)perylene	191-24-2		10	ug/l	U	10			CLP SOW 3.2
NJL000069112	12/11/1997	G0301	BXO875	1/6/1998	Core Labs.	12010	A	Benzo(ghi)perylene	191-24-2		10	ug/l	U	10			CLP SOW 3.2
NJL000069112	12/12/1997	F02MW	BXO887	1/6/1998	Core Labs.	12010	A	Benzo(ghi)perylene	191-24-2		10	ug/l	U	10			CLP SOW 3.2
NJL000069112	12/12/1997	G0401	BXO881	1/6/1998	Core Labs.	12010	A	Benzo(ghi)perylene	191-24-2		10	ug/l	U	10			CLP SOW 3.2
NJL000069112	12/12/1997	G040A	BXO883	1/6/1998	Core Labs.	12010	A	Benzo(ghi)perylene	191-24-2		10	ug/l	U	10			CLP SOW 3.2
NJL000069112	12/12/1997	G0501	BXO885	1/6/1998	Core Labs.	12010	A	Benzo(ghi)perylene	191-24-2		10	ug/l	U	10			CLP SOW 3.2
NJL000069112	10/15/1997	W0102	BXO838	10/31/1997	Core Labs.	12010	A	Benzo(k)fluoranthene	207-08-9		10	ug/l	U	10			CLP OLMO 3.2
NJL000069112	10/15/1997	W0202	BXO839	10/31/1997	Core Labs.	12010	A	Benzo(k)fluoranthene	207-08-9		10	ug/l	U	10			CLP OLMO 3.2
NJL000069112	10/15/1997	W0402	BXO840	10/31/1997	Core Labs.	12010	A	Benzo(k)fluoranthene	207-08-9		10	ug/l	U	10			CLP OLMO 3.2
NJL000069112	10/15/1997	W0601	BXO836	10/31/1997	Core Labs.	12010	A	Benzo(k)fluoranthene	207-08-9		10	ug/l	U	10			CLP OLMO 3.2
NJL000069112	10/15/1997	W0901	BXO837	10/31/1997	Core Labs.	12010	A	Benzo(k)fluoranthene	207-08-9		10	ug/l	U	10			CLP OLMO 3.2
NJL000069112	12/11/1997	F01MW	BXO877	1/6/1998	Core Labs.	12010	A	Benzo(k)fluoranthene	207-08-9		10	ug/l	U	10			CLP SOW 3.2
NJL000069112	12/11/1997	G0101	BXO873	1/6/1998	Core Labs.	12010	A	Benzo(k)fluoranthene	207-08-9	U	10	ug/l	U	10			CLP SOW 3.2
NJL000069112	12/11/1997	G0201S	BXO869	1/6/1998	Core Labs.	12010	A	Benzo(k)fluoranthene	207-08-9		10	ug/l	U	10			CLP SOW 3.2
NJL000069112	12/11/1997	G020A	BXO871	1/6/1998	Core Labs.	12010	A	Benzo(k)fluoranthene	207-08-9		10	ug/l	U	10			CLP SOW 3.2
NJL000069112	12/11/1997	G0301	BXO875	1/6/1998	Core Labs.	12010	A	Benzo(k)fluoranthene	207-08-9		10	ug/l	U	10			CLP SOW 3.2
NJL000069112	12/12/1997	F02MW	BXO887	1/6/1998	Core Labs.	12010	A	Benzo(k)fluoranthene	207-08-9		10	ug/l	U	10			CLP SOW 3.2
NJL000069112	12/12/1997	G0401	BXO881	1/6/1998	Core Labs.	12010	A	Benzo(k)fluoranthene	207-08-9		10	ug/l	U	10			CLP SOW 3.2
NJL000069112	12/12/1997	G040A	BXO883	1/6/1998	Core Labs.	12010	A	Benzo(k)fluoranthene	207-08-9		10	ug/l	U	10			CLP SOW 3.2
NJL000069112	12/12/1997	G0501	BXO885	1/6/1998	Core Labs.	12010	A	Benzo(k)fluoranthene	207-08-9		10	ug/l	U	10			CLP SOW 3.2
NJL000069112	10/15/1997	D1701	BXL331	10/31/1997	Core Labs.	12010	A	bis(2-Chloroethoxy)methane			10	mg/kg	U	10			CLP OLMO 3.0
NJL000069112	10/15/1997	W0102	BXO838	10/31/1997	Core Labs.	12010	A	bis(2-Chloroethoxy)me	111-91-1		10	ug/l	U	10			CLP OLMO 3.2
NJL000069112	10/15/1997	W0202	BXO839	10/31/1997	Core Labs.	12010	A	bis(2-Chloroethoxy)me	111-91-1		10	ug/l	U	10			CLP OLMO 3.2
NJL000069112	10/15/1997	W0402	BXO840	10/31/1997	Core Labs.	12010	A	bis(2-Chloroethoxy)me	111-91-1		10	ug/l	U	10			CLP OLMO 3.2
NJL000069112	10/15/1997	W0601	BXO836	10/31/1997	Core Labs.	12010	A	bis(2-Chloroethoxy)me	111-91-1		10	ug/l	U	10			CLP OLMO 3.2
NJL000069112	10/15/1997	W0901	BXO837	10/31/1997	Core Labs.	12010	A	bis(2-Chloroethoxy)me	111-91-1		10	ug/l	U	10			CLP OLMO 3.2
NJL000069112	12/11/1997	F01MW	BXO877	1/6/1998	Core Labs.	12010	A	bis(2-Chloroethoxy)me	111-91-1		10	ug/l	U	10			CLP SOW 3.2
NJL000069112	12/11/1997	G0101	BXO873	1/6/1998	Core Labs.	12010	A	bis(2-Chloroethoxy)me	111-91-1	U	10	ug/l	U	10			CLP SOW 3.2
NJL000069112	12/11/1997	G0201S	BXO869	1/6/1998	Core Labs.	12010	A	bis(2-Chloroethoxy)me	111-91-1		10	ug/l	U	10			CLP SOW 3.2
NJL000069112	12/11/1997	G020A	BXO871	1/6/1998	Core Labs.	12010	A	bis(2-Chloroethoxy)me	111-91-1		10	ug/l	U	10			CLP SOW 3.2
NJL000069112	12/11/1997	G0301	BXO875	1/6/1998	Core Labs.	12010	A	bis(2-Chloroethoxy)me	111-91-1		10	ug/l	U	10			CLP SOW 3.2
NJL000069112	12/12/1997	F02MW	BXO887	1/6/1998	Core Labs.	12010	A	bis(2-Chloroethoxy)me	111-91-1		10	ug/l	U	10			CLP SOW 3.2
NJL000069112	12/12/1997	G0401	BXO881	1/6/1998	Core Labs.	12010	A	bis(2-Chloroethoxy)me	111-91-1		10	ug/l	U	10			CLP SOW 3.2
NJL000069112	12/12/1997	G040A	BXO883	1/6/1998	Core Labs.	12010	A	bis(2-Chloroethoxy)me	111-91-1		10	ug/l	U	10			CLP SOW 3.2
NJL000069112	12/12/1997	G0501	BXO885	1/6/1998	Core Labs.	12010	A	bis(2-Chloroethoxy)me	111-91-1		10	ug/l	U	10			CLP SOW 3.2
NJL000069112	10/15/1997	D1701	BXL331	10/31/1997	Core Labs.	12010	A	bis(2-Chloroethyl) ether			10	mg/kg	U	10			CLP OLMO 3.0
NJL000069112	10/15/1997	W0102	BXO838	10/31/1997	Core Labs.	12010	A	bis(2-Chloroethyl) ethe	111-44-4		10	ug/l	U	10			CLP OLMO 3.2
NJL000069112	10/15/1997	W0202	BXO839	10/31/1997	Core Labs.	12010	A	bis(2-Chloroethyl) ethe	111-44-4		10	ug/l	U	10			CLP OLMO 3.2
NJL000069112	10/15/1997	W0402	BXO840	10/31/1997	Core Labs.	12010	A	bis(2-Chloroethyl) ethe	111-44-4		10	ug/l	U	10			CLP OLMO 3.2
NJL000069112	10/15/1997	W0601	BXO836	10/31/1997	Core Labs.	12010	A	bis(2-Chloroethyl) ethe	111-44-4		10	ug/l	U	10			CLP OLMO 3.2
NJL000069112	10/15/1997	W0901	BXO837	10/31/1997	Core Labs.	12010	A	bis(2-Chloroethyl) ethe	111-44-4		10	ug/l	U	10			CLP OLMO 3.2
NJL000069112	12/11/1997	F01MW	BXO877	1/6/1998	Core Labs.	12010	A	bis(2-Chloroethyl) ethe	111-44-4		10	ug/l	U	10			CLP SOW 3.2
NJL000069112	12/11/1997	G0101	BXO873	1/6/1998	Core Labs.	12010	A	bis(2-Chloroethyl) ethe	111-44-4	U	10	ug/l	U	10			CLP SOW 3.2
NJL000069112	12/11/1997	G0201S	BXO869	1/6/1998	Core Labs.	12010	A	bis(2-Chloroethyl) ethe	111-44-4		10	ug/l	U	10			CLP SOW 3.2
NJL000069112	12/11/1997	G020A	BXO871	1/6/1998	Core Labs.	12010	A	bis(2-Chloroethyl) ethe	111-44-4		10	ug/l	U	10			CLP SOW 3.2
NJL000069112	12/11/1997	G0301	BXO875	1/6/1998	Core Labs.	12010	A	bis(2-Chloroethyl) ethe	111-44-4		10	ug/l	U	10			CLP SOW 3.2
NJL000069112	12/12/1997	F02MW	BXO887	1/6/1998	Core Labs.	12010	A	bis(2-Chloroethyl) ethe	111-44-4		10	ug/l	U	10			CLP SOW 3.2
NJL000069112	12/12/1997	G0401	BXO881	1/6/1998	Core Labs.	12010	A	bis(2-Chloroethyl) ethe	111-44-4		10	ug/l	U	10			CLP SOW 3.2
NJL000069112	12/12/1997	G040A	BXO883	1/6/1998	Core Labs.	12010	A	bis(2-Chloroethyl) ethe	111-44-4		10	ug/l	U	10			CLP SOW 3.2
NJL000069112	12/12/1997	G0501	BXO885	1/6/1998	Core Labs.	12010	A	bis(2-Chloroethyl) ethe	111-44-4		10	ug/l	U	10			CLP SOW 3.2
NJL000069112	10/15/1997	W0202	BXO839	10/31/1997	Core Labs.	12010	A	bis(2-Ethylhexyl)phthal	117-81-7		0.5	ug/l	J	10			CLP OLMO 3.2
NJL000069112	10/15/1997	W0601	BXO836	10/31/1997	Core Labs.	12010	A	bis(2-Ethylhexyl)phthal	117-81-7		0.7	ug/l	J	10			CLP OLMO 3.2
NJL000069112	10/15/1997	W0402	BXO840	10/31/1997	Core Labs.	12010	A	bis(2-Ethylhexyl)phthal	117-81-7		1	ug/l	J	10			CLP OLMO 3.2

SRPID	SAMPDATE	SAMPNUM	LABID	DANALYZ	LABNAME	NLLABCERT	RESULTTYPE	ANALTPARAM	CAS	FILTUNFILT	CONC	CONUNITS	QAQUAL	MDL	QUANTYPE	QUANTLEVEL	ANLYS_MTHD
NJL000069112	10/15/1997	W0102	BXO838	10/31/1997	Core Labs.	12010	A	bis(2-Ethylhexyl)phthal	117-81-7		2	ug/l	J	10			CLP OLMO 3.2
NJL000069112	12/12/1997	F02MW	BXO887	1/6/1998	Core Labs.	12010	A	bis(2-Ethylhexyl)phthal	117-81-7		2	ug/l	N	10			CLP SOW 3.2
NJL000069112	12/12/1997	G040A	BXO883	1/6/1998	Core Labs.	12010	A	bis(2-Ethylhexyl)phthal	117-81-7		2	ug/l	N	10			CLP SOW 3.2
NJL000069112	10/15/1997	D1701	BXL331	10/31/1997	Core Labs.	12010	A	bis(2-Ethylhexyl)phthalate			10	mg/kg	U	10			CLP OLMO 3.0
NJL000069112	10/15/1997	W0901	BXO837	10/31/1997	Core Labs.	12010	A	bis(2-Ethylhexyl)phthal	117-81-7		10	ug/l	U	10			CLP OLMO 3.2
NJL000069112	12/11/1997	F01MW	BXO877	1/6/1998	Core Labs.	12010	A	bis(2-Ethylhexyl)phthal	117-81-7		10	ug/l	U	10			CLP SOW 3.2
NJL000069112	12/11/1997	G0101	BXO873	1/6/1998	Core Labs.	12010	A	bis(2-Ethylhexyl)phthal	117-81-7	U	10	ug/l	U	10			CLP SOW 3.2
NJL000069112	12/11/1997	G0201S	BXO869	1/6/1998	Core Labs.	12010	A	bis(2-Ethylhexyl)phthal	117-81-7		10	ug/l	U	10			CLP SOW 3.2
NJL000069112	12/11/1997	G020A	BXO871	1/6/1998	Core Labs.	12010	A	bis(2-Ethylhexyl)phthal	117-81-7		10	ug/l	U	10			CLP SOW 3.2
NJL000069112	12/11/1997	G0301	BXO875	1/6/1998	Core Labs.	12010	A	bis(2-Ethylhexyl)phthal	117-81-7		10	ug/l	U	10			CLP SOW 3.2
NJL000069112	12/12/1997	G0401	BXO881	1/6/1998	Core Labs.	12010	A	bis(2-Ethylhexyl)phthal	117-81-7		10	ug/l	U	10			CLP SOW 3.2
NJL000069112	12/12/1997	G0501	BXO885	1/6/1998	Core Labs.	12010	A	bis(2-Ethylhexyl)phthal	117-81-7		10	ug/l	U	10			CLP SOW 3.2
NJL000069112	12/10/1997	TTP01TB	BXL352	12/18/1997	Core Labs.	12010	A	Bromodichloromethane			10	mg/kg	U	10			CLP OLMO 3.0
NJL000069112	10/15/1997	W0102	BXO838	10/22/1997	Core Labs.	12010	A	Bromodichloromethane			10	ug/l	U	10			CLP OLMO 3.2
NJL000069112	10/15/1997	W0202	BXO839	10/22/1997	Core Labs.	12010	A	Bromodichloromethane			10	ug/l	U	10			CLP OLMO 3.2
NJL000069112	10/15/1997	W0302	BXO842	10/22/1997	Core Labs.	12010	A	Bromodichloromethane			10	ug/l	U	10			CLP OLMO 3.2
NJL000069112	10/15/1997	W0402	BXO840	10/22/1997	Core Labs.	12010	A	Bromodichloromethane			10	ug/l	U	10			CLP OLMO 3.2
NJL000069112	10/15/1997	W0601	BXO836	10/22/1997	Core Labs.	12010	A	Bromodichloromethane			10	ug/l	U	10			CLP OLMO 3.2
NJL000069112	10/15/1997	W0701	BXO841	10/22/1997	Core Labs.	12010	A	Bromodichloromethane			10	ug/l	U	10			CLP OLMO 3.2
NJL000069112	10/15/1997	W0901	BXO837	10/22/1997	Core Labs.	12010	A	Bromodichloromethane			10	ug/l	U	10			CLP OLMO 3.2
NJL000069112	12/11/1997	F01MW	BXO877	12/17/1997	Core Labs.	12010	A	Bromodichloromethane			10	ug/l	U	10			CLP SOW 3.2
NJL000069112	12/11/1997	G0101	BXO873	12/17/1997	Core Labs.	12010	A	Bromodichloromethane		U	10	ug/l	U	10			CLP SOW 3.2
NJL000069112	12/11/1997	G0201S	BXO869	12/17/1997	Core Labs.	12010	A	Bromodichloromethane			10	ug/l	U	10			CLP SOW 3.2
NJL000069112	12/11/1997	G020A	BXO871	12/17/1997	Core Labs.	12010	A	Bromodichloromethane			10	ug/l	U	10			CLP SOW 3.2
NJL000069112	12/11/1997	G0301	BXO875	12/17/1997	Core Labs.	12010	A	Bromodichloromethane			10	ug/l	U	10			CLP SOW 3.2
NJL000069112	12/11/1997	T01MW	BXO878	12/17/1997	Core Labs.	12010	A	Bromodichloromethane			10	ug/l	U	10			CLP SOW 3.2
NJL000069112	12/12/1997	F02MW	BXO887	12/17/1997	Core Labs.	12010	A	Bromodichloromethane			10	ug/l	U	10			CLP SOW 3.2
NJL000069112	12/12/1997	G0401	BXO881	12/17/1997	Core Labs.	12010	A	Bromodichloromethane			10	ug/l	U	10			CLP SOW 3.2
NJL000069112	12/12/1997	G040A	BXO883	12/17/1997	Core Labs.	12010	A	Bromodichloromethane			10	ug/l	U	10			CLP SOW 3.2
NJL000069112	12/12/1997	G0501	BXO885	12/17/1997	Core Labs.	12010	A	Bromodichloromethane			10	ug/l	U	10			CLP SOW 3.2
NJL000069112	12/12/1997	TTB02	BXO888	12/17/1997	Core Labs.	12010	A	Bromodichloromethane			10	ug/l	U	10			CLP SOW 3.2
NJL000069112	12/10/1997	TTP01TB	BXL352	12/18/1997	Core Labs.	12010	A	Bromoform			10	mg/kg	U	10			CLP OLMO 3.0
NJL000069112	10/15/1997	W0102	BXO838	10/22/1997	Core Labs.	12010	A	Bromoform	75-25-2		10	ug/l	U	10			CLP OLMO 3.2
NJL000069112	10/15/1997	W0202	BXO839	10/22/1997	Core Labs.	12010	A	Bromoform	75-25-2		10	ug/l	U	10			CLP OLMO 3.2
NJL000069112	10/15/1997	W0302	BXO842	10/22/1997	Core Labs.	12010	A	Bromoform	75-25-2		10	ug/l	U	10			CLP OLMO 3.2
NJL000069112	10/15/1997	W0402	BXO840	10/22/1997	Core Labs.	12010	A	Bromoform	75-25-2		10	ug/l	U	10			CLP OLMO 3.2
NJL000069112	10/15/1997	W0601	BXO836	10/22/1997	Core Labs.	12010	A	Bromoform	75-25-2		10	ug/l	U	10			CLP OLMO 3.2
NJL000069112	10/15/1997	W0701	BXO841	10/22/1997	Core Labs.	12010	A	Bromoform	75-25-2		10	ug/l	U	10			CLP OLMO 3.2
NJL000069112	10/15/1997	W0901	BXO837	10/22/1997	Core Labs.	12010	A	Bromoform	75-25-2		10	ug/l	U	10			CLP OLMO 3.2
NJL000069112	12/11/1997	F01MW	BXO877	12/17/1997	Core Labs.	12010	A	Bromoform	75-25-2		10	ug/l	U	10			CLP SOW 3.2
NJL000069112	12/11/1997	G0101	BXO873	12/17/1997	Core Labs.	12010	A	Bromoform	75-25-2	U	10	ug/l	U	10			CLP SOW 3.2
NJL000069112	12/11/1997	G0201S	BXO869	12/17/1997	Core Labs.	12010	A	Bromoform	75-25-2		10	ug/l	U	10			CLP SOW 3.2
NJL000069112	12/11/1997	G020A	BXO871	12/17/1997	Core Labs.	12010	A	Bromoform	75-25-2		10	ug/l	U	10			CLP SOW 3.2
NJL000069112	12/11/1997	G0301	BXO875	12/17/1997	Core Labs.	12010	A	Bromoform	75-25-2		10	ug/l	U	10			CLP SOW 3.2
NJL000069112	12/11/1997	T01MW	BXO878	12/17/1997	Core Labs.	12010	A	Bromoform	75-25-2		10	ug/l	U	10			CLP SOW 3.2
NJL000069112	12/12/1997	F02MW	BXO887	12/17/1997	Core Labs.	12010	A	Bromoform	75-25-2		10	ug/l	U	10			CLP SOW 3.2
NJL000069112	12/12/1997	G0401	BXO881	12/17/1997	Core Labs.	12010	A	Bromoform	75-25-2		10	ug/l	U	10			CLP SOW 3.2
NJL000069112	12/12/1997	G040A	BXO883	12/17/1997	Core Labs.	12010	A	Bromoform	75-25-2		10	ug/l	U	10			CLP SOW 3.2
NJL000069112	12/12/1997	G0501	BXO885	12/17/1997	Core Labs.	12010	A	Bromoform	75-25-2		10	ug/l	U	10			CLP SOW 3.2
NJL000069112	12/12/1997	TTB02	BXO888	12/17/1997	Core Labs.	12010	A	Bromoform	75-25-2		10	ug/l	U	10			CLP SOW 3.2
NJL000069112	12/10/1997	TTP01TB	BXL352	12/18/1997	Core Labs.	12010	A	Bromomethane			10	mg/kg	U	10			CLP OLMO 3.0
NJL000069112	10/15/1997	W0102	BXO838	10/22/1997	Core Labs.	12010	A	Bromomethane	74-83-9		10	ug/l	U	10			CLP OLMO 3.2
NJL000069112	10/15/1997	W0202	BXO839	10/22/1997	Core Labs.	12010	A	Bromomethane	74-83-9		10	ug/l	U	10			CLP OLMO 3.2
NJL000069112	10/15/1997	W0302	BXO842	10/22/1997	Core Labs.	12010	A	Bromomethane	74-83-9		10	ug/l	U	10			CLP OLMO 3.2
NJL000069112	10/15/1997	W0402	BXO840	10/22/1997	Core Labs.	12010	A	Bromomethane	74-83-9		10	ug/l	U	10			CLP OLMO 3.2
NJL000069112	10/15/1997	W0601	BXO836	10/22/1997	Core Labs.	12010	A	Bromomethane	74-83-9		10	ug/l	U	10			CLP OLMO 3.2
NJL000069112	10/15/1997	W0701	BXO841	10/22/1997	Core Labs.	12010	A	Bromomethane	74-83-9		10	ug/l	U	10			CLP OLMO 3.2
NJL000069112	10/15/1997	W0901	BXO837	10/22/1997	Core Labs.	12010	A	Bromomethane	74-83-9		10	ug/l	U	10			CLP OLMO 3.2
NJL000069112	12/11/1997	F01MW	BXO877	12/17/1997	Core Labs.	12010	A	Bromomethane	74-83-9		10	ug/l	U	10			CLP SOW 3.2

SRPID	SAMPDATE	SAMPNUM	LABID	DANALYZ	LABNAME	NLLABCERT	RESULTTYPE	ANALTPARAM	CAS	FILTUNFILT	CONC	CONUNITS	QAQUAL	MDL	QUANTYPE	QUANTLEVEL	ANLYS_MTHD
NJL000069112	12/11/1997	G0101	BXO873	12/17/1997	Core Labs.	12010	A	Bromomethane	74-83-9	U	10	ug/l	U	10			CLP SOW 3.2
NJL000069112	12/11/1997	G0201S	BXO869	12/17/1997	Core Labs.	12010	A	Bromomethane	74-83-9		10	ug/l	U	10			CLP SOW 3.2
NJL000069112	12/11/1997	G020A	BXO871	12/17/1997	Core Labs.	12010	A	Bromomethane	74-83-9		10	ug/l	U	10			CLP SOW 3.2
NJL000069112	12/11/1997	G0301	BXO875	12/17/1997	Core Labs.	12010	A	Bromomethane	74-83-9		10	ug/l	U	10			CLP SOW 3.2
NJL000069112	12/11/1997	T01MW	BXO878	12/17/1997	Core Labs.	12010	A	Bromomethane	74-83-9		10	ug/l	U	10			CLP SOW 3.2
NJL000069112	12/12/1997	F02MW	BXO887	12/17/1997	Core Labs.	12010	A	Bromomethane	74-83-9		10	ug/l	U	10			CLP SOW 3.2
NJL000069112	12/12/1997	G0401	BXO881	12/17/1997	Core Labs.	12010	A	Bromomethane	74-83-9		10	ug/l	U	10			CLP SOW 3.2
NJL000069112	12/12/1997	G040A	BXO883	12/17/1997	Core Labs.	12010	A	Bromomethane	74-83-9		10	ug/l	U	10			CLP SOW 3.2
NJL000069112	12/12/1997	G0501	BXO885	12/17/1997	Core Labs.	12010	A	Bromomethane	74-83-9		10	ug/l	U	10			CLP SOW 3.2
NJL000069112	12/12/1997	TTB02	BXO888	12/17/1997	Core Labs.	12010	A	Bromomethane	74-83-9		10	ug/l	U	10			CLP SOW 3.2
NJL000069112	10/15/1997	W0102	BXO838	10/31/1997	Core Labs.	12010	A	Butyl benzyl phthalate	85-68-7		0.4	ug/l	J	10			CLP OLMO 3.2
NJL000069112	10/15/1997	W0402	BXO840	10/31/1997	Core Labs.	12010	A	Butyl benzyl phthalate	85-68-7		0.5	ug/l	J	10			CLP OLMO 3.2
NJL000069112	10/15/1997	D1701	BXL331	10/31/1997	Core Labs.	12010	A	Butyl benzyl phthalate			10	mg/kg	U	10			CLP OLMO 3.0
NJL000069112	10/15/1997	W0202	BXO839	10/31/1997	Core Labs.	12010	A	Butyl benzyl phthalate	85-68-7		10	ug/l	U	10			CLP OLMO 3.2
NJL000069112	10/15/1997	W0601	BXO836	10/31/1997	Core Labs.	12010	A	Butyl benzyl phthalate	85-68-7		10	ug/l	U	10			CLP OLMO 3.2
NJL000069112	10/15/1997	W0901	BXO837	10/31/1997	Core Labs.	12010	A	Butyl benzyl phthalate	85-68-7		10	ug/l	U	10			CLP OLMO 3.2
NJL000069112	12/11/1997	F01MW	BXO877	1/6/1998	Core Labs.	12010	A	Butyl benzyl phthalate	85-68-7		10	ug/l	U	10			CLP SOW 3.2
NJL000069112	12/11/1997	G0101	BXO873	1/6/1998	Core Labs.	12010	A	Butyl benzyl phthalate	85-68-7	U	10	ug/l	U	10			CLP SOW 3.2
NJL000069112	12/11/1997	G0201S	BXO869	1/6/1998	Core Labs.	12010	A	Butyl benzyl phthalate	85-68-7		10	ug/l	U	10			CLP SOW 3.2
NJL000069112	12/11/1997	G020A	BXO871	1/6/1998	Core Labs.	12010	A	Butyl benzyl phthalate	85-68-7		10	ug/l	U	10			CLP SOW 3.2
NJL000069112	12/11/1997	G0301	BXO875	1/6/1998	Core Labs.	12010	A	Butyl benzyl phthalate	85-68-7		10	ug/l	U	10			CLP SOW 3.2
NJL000069112	12/12/1997	F02MW	BXO887	1/6/1998	Core Labs.	12010	A	Butyl benzyl phthalate	85-68-7		10	ug/l	U	10			CLP SOW 3.2
NJL000069112	12/12/1997	G0401	BXO881	1/6/1998	Core Labs.	12010	A	Butyl benzyl phthalate	85-68-7		10	ug/l	U	10			CLP SOW 3.2
NJL000069112	12/12/1997	G040A	BXO883	1/6/1998	Core Labs.	12010	A	Butyl benzyl phthalate	85-68-7		10	ug/l	U	10			CLP SOW 3.2
NJL000069112	12/12/1997	G0501	BXO885	1/6/1998	Core Labs.	12010	A	Butyl benzyl phthalate	85-68-7		10	ug/l	U	10			CLP SOW 3.2
NJL000069112	12/11/1997	G0301	BXO875	1/6/1998	Core Labs.	12010	A	Carbazole	86-74-8		1	ug/l	J	10			CLP SOW 3.2
NJL000069112	10/15/1997	D1701	BXL331	10/31/1997	Core Labs.	12010	A	Carbazole			10	mg/kg	U	10			CLP OLMO 3.0
NJL000069112	10/15/1997	W0102	BXO838	10/31/1997	Core Labs.	12010	A	Carbazole	86-74-8		10	ug/l	U	10			CLP OLMO 3.2
NJL000069112	10/15/1997	W0202	BXO839	10/31/1997	Core Labs.	12010	A	Carbazole	86-74-8		10	ug/l	U	10			CLP OLMO 3.2
NJL000069112	10/15/1997	W0402	BXO840	10/31/1997	Core Labs.	12010	A	Carbazole	86-74-8		10	ug/l	U	10			CLP OLMO 3.2
NJL000069112	10/15/1997	W0601	BXO836	10/31/1997	Core Labs.	12010	A	Carbazole	86-74-8		10	ug/l	U	10			CLP OLMO 3.2
NJL000069112	10/15/1997	W0901	BXO837	10/31/1997	Core Labs.	12010	A	Carbazole	86-74-8		10	ug/l	U	10			CLP OLMO 3.2
NJL000069112	12/11/1997	F01MW	BXO877	1/6/1998	Core Labs.	12010	A	Carbazole	86-74-8		10	ug/l	U	10			CLP SOW 3.2
NJL000069112	12/11/1997	G0101	BXO873	1/6/1998	Core Labs.	12010	A	Carbazole	86-74-8	U	10	ug/l	U	10			CLP SOW 3.2
NJL000069112	12/11/1997	G0201S	BXO869	1/6/1998	Core Labs.	12010	A	Carbazole	86-74-8		10	ug/l	U	10			CLP SOW 3.2
NJL000069112	12/11/1997	G020A	BXO871	1/6/1998	Core Labs.	12010	A	Carbazole	86-74-8		10	ug/l	U	10			CLP SOW 3.2
NJL000069112	12/12/1997	F02MW	BXO887	1/6/1998	Core Labs.	12010	A	Carbazole	86-74-8		10	ug/l	U	10			CLP SOW 3.2
NJL000069112	12/12/1997	G0401	BXO881	1/6/1998	Core Labs.	12010	A	Carbazole	86-74-8		10	ug/l	U	10			CLP SOW 3.2
NJL000069112	12/12/1997	G040A	BXO883	1/6/1998	Core Labs.	12010	A	Carbazole	86-74-8		10	ug/l	U	10			CLP SOW 3.2
NJL000069112	12/12/1997	G0501	BXO885	1/6/1998	Core Labs.	12010	A	Carbazole	86-74-8		10	ug/l	U	10			CLP SOW 3.2
NJL000069112	12/10/1997	TTP01TB	BXL352	12/18/1997	Core Labs.	12010	A	Carbon disulfide			10	mg/kg	U	10			CLP OLMO 3.0
NJL000069112	10/15/1997	W0102	BXO838	10/22/1997	Core Labs.	12010	A	Carbon disulfide	75-15-0		10	ug/l	U	10			CLP OLMO 3.2
NJL000069112	10/15/1997	W0202	BXO839	10/22/1997	Core Labs.	12010	A	Carbon disulfide	75-15-0		10	ug/l	U	10			CLP OLMO 3.2
NJL000069112	10/15/1997	W0302	BXO842	10/22/1997	Core Labs.	12010	A	Carbon disulfide	75-15-0		10	ug/l	U	10			CLP OLMO 3.2
NJL000069112	10/15/1997	W0402	BXO840	10/22/1997	Core Labs.	12010	A	Carbon disulfide	75-15-0		10	ug/l	U	10			CLP OLMO 3.2
NJL000069112	10/15/1997	W0601	BXO836	10/22/1997	Core Labs.	12010	A	Carbon disulfide	75-15-0		10	ug/l	U	10			CLP OLMO 3.2
NJL000069112	10/15/1997	W0701	BXO841	10/22/1997	Core Labs.	12010	A	Carbon disulfide	75-15-0		10	ug/l	U	10			CLP OLMO 3.2
NJL000069112	10/15/1997	W0901	BXO837	10/22/1997	Core Labs.	12010	A	Carbon disulfide	75-15-0		10	ug/l	U	10			CLP OLMO 3.2
NJL000069112	12/11/1997	F01MW	BXO877	12/17/1997	Core Labs.	12010	A	Carbon disulfide	75-15-0		10	ug/l	U	10			CLP SOW 3.2
NJL000069112	12/11/1997	G0101	BXO873	12/17/1997	Core Labs.	12010	A	Carbon disulfide	75-15-0	U	10	ug/l	U	10			CLP SOW 3.2
NJL000069112	12/11/1997	G0201S	BXO869	12/17/1997	Core Labs.	12010	A	Carbon disulfide	75-15-0		10	ug/l	U	10			CLP SOW 3.2
NJL000069112	12/11/1997	G020A	BXO871	12/17/1997	Core Labs.	12010	A	Carbon disulfide	75-15-0		10	ug/l	U	10			CLP SOW 3.2
NJL000069112	12/11/1997	G0301	BXO875	12/17/1997	Core Labs.	12010	A	Carbon disulfide	75-15-0		10	ug/l	U	10			CLP SOW 3.2
NJL000069112	12/11/1997	T01MW	BXO878	12/17/1997	Core Labs.	12010	A	Carbon disulfide	75-15-0		10	ug/l	U	10			CLP SOW 3.2
NJL000069112	12/12/1997	F02MW	BXO887	12/17/1997	Core Labs.	12010	A	Carbon disulfide	75-15-0		10	ug/l	U	10			CLP SOW 3.2
NJL000069112	12/12/1997	G0401	BXO881	12/17/1997	Core Labs.	12010	A	Carbon disulfide	75-15-0		10	ug/l	U	10			CLP SOW 3.2
NJL000069112	12/12/1997	G040A	BXO883	12/17/1997	Core Labs.	12010	A	Carbon disulfide	75-15-0		10	ug/l	U	10			CLP SOW 3.2
NJL000069112	12/12/1997	G0501	BXO885	12/17/1997	Core Labs.	12010	A	Carbon disulfide	75-15-0		10	ug/l	U	10			CLP SOW 3.2
NJL000069112	12/12/1997	TTB02	BXO888	12/17/1997	Core Labs.	12010	A	Carbon disulfide	75-15-0		10	ug/l	U	10			CLP SOW 3.2

SRPID	SAMPDATE	SAMPNUM	LABID	DANALYZ	LABNAME	NLLABCERT	RESULTTYPE	ANALTPARAM	CAS	FILTUNFILT	CONC	CONUNITS	QAQUAL	MDL	QUANTYPE	QUANTLEVEL	ANLYS_MTHD
NJL000069112	12/10/1997	TTP01TB	BXL352	12/18/1997	Core Labs.	12010	A	Carbon tetrachloride			10	mg/kg	U	10			CLP OLMO 3.0
NJL000069112	10/15/1997	W0102	BXO838	10/22/1997	Core Labs.	12010	A	Carbon tetrachloride	56-23-5		10	ug/l	U	10			CLP OLMO 3.2
NJL000069112	10/15/1997	W0202	BXO839	10/22/1997	Core Labs.	12010	A	Carbon tetrachloride	56-23-5		10	ug/l	U	10			CLP OLMO 3.2
NJL000069112	10/15/1997	W0302	BXO842	10/22/1997	Core Labs.	12010	A	Carbon tetrachloride	56-23-5		10	ug/l	U	10			CLP OLMO 3.2
NJL000069112	10/15/1997	W0402	BXO840	10/22/1997	Core Labs.	12010	A	Carbon tetrachloride	56-23-5		10	ug/l	U	10			CLP OLMO 3.2
NJL000069112	10/15/1997	W0601	BXO836	10/22/1997	Core Labs.	12010	A	Carbon tetrachloride	56-23-5		10	ug/l	U	10			CLP OLMO 3.2
NJL000069112	10/15/1997	W0701	BXO841	10/22/1997	Core Labs.	12010	A	Carbon tetrachloride	56-23-5		10	ug/l	U	10			CLP OLMO 3.2
NJL000069112	10/15/1997	W0901	BXO837	10/22/1997	Core Labs.	12010	A	Carbon tetrachloride	56-23-5		10	ug/l	U	10			CLP OLMO 3.2
NJL000069112	12/11/1997	F01MW	BXO877	12/17/1997	Core Labs.	12010	A	Carbon tetrachloride	56-23-5		10	ug/l	U	10			CLP SOW 3.2
NJL000069112	12/11/1997	G0101	BXO873	12/17/1997	Core Labs.	12010	A	Carbon tetrachloride	56-23-5	U	10	ug/l	U	10			CLP SOW 3.2
NJL000069112	12/11/1997	G0201S	BXO869	12/17/1997	Core Labs.	12010	A	Carbon tetrachloride	56-23-5		10	ug/l	U	10			CLP SOW 3.2
NJL000069112	12/11/1997	G020A	BXO871	12/17/1997	Core Labs.	12010	A	Carbon tetrachloride	56-23-5		10	ug/l	U	10			CLP SOW 3.2
NJL000069112	12/11/1997	G0301	BXO875	12/17/1997	Core Labs.	12010	A	Carbon tetrachloride	56-23-5		10	ug/l	U	10			CLP SOW 3.2
NJL000069112	12/11/1997	T01MW	BXO878	12/17/1997	Core Labs.	12010	A	Carbon tetrachloride	56-23-5		10	ug/l	U	10			CLP SOW 3.2
NJL000069112	12/12/1997	F02MW	BXO887	12/17/1997	Core Labs.	12010	A	Carbon tetrachloride	56-23-5		10	ug/l	U	10			CLP SOW 3.2
NJL000069112	12/12/1997	G0401	BXO881	12/17/1997	Core Labs.	12010	A	Carbon tetrachloride	56-23-5		10	ug/l	U	10			CLP SOW 3.2
NJL000069112	12/12/1997	G040A	BXO883	12/17/1997	Core Labs.	12010	A	Carbon tetrachloride	56-23-5		10	ug/l	U	10			CLP SOW 3.2
NJL000069112	12/12/1997	G0501	BXO885	12/17/1997	Core Labs.	12010	A	Carbon tetrachloride	56-23-5		10	ug/l	U	10			CLP SOW 3.2
NJL000069112	12/12/1997	TTB02	BXO888	12/17/1997	Core Labs.	12010	A	Carbon tetrachloride	56-23-5		10	ug/l	U	10			CLP SOW 3.2
NJL000069112	12/10/1997	TTP01TB	BXL352	12/18/1997	Core Labs.	12010	A	Chlorobenzene			10	mg/kg	U	10			CLP OLMO 3.0
NJL000069112	10/15/1997	W0102	BXO838	10/22/1997	Core Labs.	12010	A	Chlorobenzene	108-90-7		10	ug/l	U	10			CLP OLMO 3.2
NJL000069112	10/15/1997	W0202	BXO839	10/22/1997	Core Labs.	12010	A	Chlorobenzene	108-90-7		10	ug/l	U	10			CLP OLMO 3.2
NJL000069112	10/15/1997	W0302	BXO842	10/22/1997	Core Labs.	12010	A	Chlorobenzene	108-90-7		10	ug/l	U	10			CLP OLMO 3.2
NJL000069112	10/15/1997	W0402	BXO840	10/22/1997	Core Labs.	12010	A	Chlorobenzene	108-90-7		10	ug/l	U	10			CLP OLMO 3.2
NJL000069112	10/15/1997	W0601	BXO836	10/22/1997	Core Labs.	12010	A	Chlorobenzene	108-90-7		10	ug/l	U	10			CLP OLMO 3.2
NJL000069112	10/15/1997	W0701	BXO841	10/22/1997	Core Labs.	12010	A	Chlorobenzene	108-90-7		10	ug/l	U	10			CLP OLMO 3.2
NJL000069112	10/15/1997	W0901	BXO837	10/22/1997	Core Labs.	12010	A	Chlorobenzene	108-90-7		10	ug/l	U	10			CLP OLMO 3.2
NJL000069112	12/11/1997	F01MW	BXO877	12/17/1997	Core Labs.	12010	A	Chlorobenzene	108-90-7		10	ug/l	U	10			CLP SOW 3.2
NJL000069112	12/11/1997	G0101	BXO873	12/17/1997	Core Labs.	12010	A	Chlorobenzene	108-90-7	U	10	ug/l	U	10			CLP SOW 3.2
NJL000069112	12/11/1997	G0201S	BXO869	12/17/1997	Core Labs.	12010	A	Chlorobenzene	108-90-7		10	ug/l	U	10			CLP SOW 3.2
NJL000069112	12/11/1997	G020A	BXO871	12/17/1997	Core Labs.	12010	A	Chlorobenzene	108-90-7		10	ug/l	U	10			CLP SOW 3.2
NJL000069112	12/11/1997	G0301	BXO875	12/17/1997	Core Labs.	12010	A	Chlorobenzene	108-90-7		10	ug/l	U	10			CLP SOW 3.2
NJL000069112	12/11/1997	T01MW	BXO878	12/17/1997	Core Labs.	12010	A	Chlorobenzene	108-90-7		10	ug/l	U	10			CLP SOW 3.2
NJL000069112	12/12/1997	F02MW	BXO887	12/17/1997	Core Labs.	12010	A	Chlorobenzene	108-90-7		10	ug/l	U	10			CLP SOW 3.2
NJL000069112	12/12/1997	G0401	BXO881	12/17/1997	Core Labs.	12010	A	Chlorobenzene	108-90-7		10	ug/l	U	10			CLP SOW 3.2
NJL000069112	12/12/1997	G040A	BXO883	12/17/1997	Core Labs.	12010	A	Chlorobenzene	108-90-7		10	ug/l	U	10			CLP SOW 3.2
NJL000069112	12/12/1997	G0501	BXO885	12/17/1997	Core Labs.	12010	A	Chlorobenzene	108-90-7		10	ug/l	U	10			CLP SOW 3.2
NJL000069112	12/12/1997	TTB02	BXO888	12/17/1997	Core Labs.	12010	A	Chlorobenzene	108-90-7		10	ug/l	U	10			CLP SOW 3.2
NJL000069112	12/10/1997	TTP01TB	BXL352	12/18/1997	Core Labs.	12010	A	Chloroethane			10	mg/kg	U	10			CLP OLMO 3.0
NJL000069112	10/15/1997	W0102	BXO838	10/22/1997	Core Labs.	12010	A	Chloroethane	75-00-3		10	ug/l	U	10			CLP OLMO 3.2
NJL000069112	10/15/1997	W0202	BXO839	10/22/1997	Core Labs.	12010	A	Chloroethane	75-00-3		10	ug/l	U	10			CLP OLMO 3.2
NJL000069112	10/15/1997	W0302	BXO842	10/22/1997	Core Labs.	12010	A	Chloroethane	75-00-3		10	ug/l	U	10			CLP OLMO 3.2
NJL000069112	10/15/1997	W0402	BXO840	10/22/1997	Core Labs.	12010	A	Chloroethane	75-00-3		10	ug/l	U	10			CLP OLMO 3.2
NJL000069112	10/15/1997	W0601	BXO836	10/22/1997	Core Labs.	12010	A	Chloroethane	75-00-3		10	ug/l	U	10			CLP OLMO 3.2
NJL000069112	10/15/1997	W0701	BXO841	10/22/1997	Core Labs.	12010	A	Chloroethane	75-00-3		10	ug/l	U	10			CLP OLMO 3.2
NJL000069112	10/15/1997	W0901	BXO837	10/22/1997	Core Labs.	12010	A	Chloroethane	75-00-3		10	ug/l	U	10			CLP OLMO 3.2
NJL000069112	12/11/1997	F01MW	BXO877	12/17/1997	Core Labs.	12010	A	Chloroethane	75-00-3		10	ug/l	U	10			CLP SOW 3.2
NJL000069112	12/11/1997	G0101	BXO873	12/17/1997	Core Labs.	12010	A	Chloroethane	75-00-3	U	10	ug/l	U	10			CLP SOW 3.2
NJL000069112	12/11/1997	G0201S	BXO869	12/17/1997	Core Labs.	12010	A	Chloroethane	75-00-3		10	ug/l	U	10			CLP SOW 3.2
NJL000069112	12/11/1997	G020A	BXO871	12/17/1997	Core Labs.	12010	A	Chloroethane	75-00-3		10	ug/l	U	10			CLP SOW 3.2
NJL000069112	12/11/1997	G0301	BXO875	12/17/1997	Core Labs.	12010	A	Chloroethane	75-00-3		10	ug/l	U	10			CLP SOW 3.2
NJL000069112	12/11/1997	T01MW	BXO878	12/17/1997	Core Labs.	12010	A	Chloroethane	75-00-3		10	ug/l	U	10			CLP SOW 3.2
NJL000069112	12/12/1997	F02MW	BXO887	12/17/1997	Core Labs.	12010	A	Chloroethane	75-00-3		10	ug/l	U	10			CLP SOW 3.2
NJL000069112	12/12/1997	G0401	BXO881	12/17/1997	Core Labs.	12010	A	Chloroethane	75-00-3		10	ug/l	U	10			CLP SOW 3.2
NJL000069112	12/12/1997	G040A	BXO883	12/17/1997	Core Labs.	12010	A	Chloroethane	75-00-3		10	ug/l	U	10			CLP SOW 3.2
NJL000069112	12/12/1997	G0501	BXO885	12/17/1997	Core Labs.	12010	A	Chloroethane	75-00-3		10	ug/l	U	10			CLP SOW 3.2
NJL000069112	12/12/1997	TTB02	BXO888	12/17/1997	Core Labs.	12010	A	Chloroethane	75-00-3		10	ug/l	U	10			CLP SOW 3.2
NJL000069112	12/10/1997	TTP01TB	BXL352	12/18/1997	Core Labs.	12010	A	Chloroform			10	mg/kg	U	10			CLP OLMO 3.0
NJL000069112	10/15/1997	W0102	BXO838	10/22/1997	Core Labs.	12010	A	Chloroform	67-66-3		10	ug/l	U	10			CLP OLMO 3.2

SRPID	SAMPDATE	SAMPNUM	LABID	DANALYZ	LABNAME	NLLABCERT	RESULTTYPE	ANALTPARAM	CAS	FILTUNFILT	CONC	CONUNITS	QAQUAL	MDL	QUANTYPE	QUANTLEVEL	ANLYS_MTHD
NJL000069112	10/15/1997	W0202	BXO839	10/22/1997	Core Labs.	12010	A	Chloroform	67-66-3		10	ug/l	U	10			CLP OLMO 3.2
NJL000069112	10/15/1997	W0302	BXO842	10/22/1997	Core Labs.	12010	A	Chloroform	67-66-3		10	ug/l	U	10			CLP OLMO 3.2
NJL000069112	10/15/1997	W0402	BXO840	10/22/1997	Core Labs.	12010	A	Chloroform	67-66-3		10	ug/l	U	10			CLP OLMO 3.2
NJL000069112	10/15/1997	W0601	BXO836	10/22/1997	Core Labs.	12010	A	Chloroform	67-66-3		10	ug/l	U	10			CLP OLMO 3.2
NJL000069112	10/15/1997	W0701	BXO841	10/22/1997	Core Labs.	12010	A	Chloroform	67-66-3		10	ug/l	U	10			CLP OLMO 3.2
NJL000069112	10/15/1997	W0901	BXO837	10/22/1997	Core Labs.	12010	A	Chloroform	67-66-3		10	ug/l	U	10			CLP OLMO 3.2
NJL000069112	12/11/1997	F01MW	BXO877	12/17/1997	Core Labs.	12010	A	Chloroform	67-66-3		10	ug/l	U	10			CLP SOW 3.2
NJL000069112	12/11/1997	G0101	BXO873	12/17/1997	Core Labs.	12010	A	Chloroform	67-66-3	U	10	ug/l	U	10			CLP SOW 3.2
NJL000069112	12/11/1997	G0201S	BXO869	12/17/1997	Core Labs.	12010	A	Chloroform	67-66-3		10	ug/l	U	10			CLP SOW 3.2
NJL000069112	12/11/1997	G020A	BXO871	12/17/1997	Core Labs.	12010	A	Chloroform	67-66-3		10	ug/l	U	10			CLP SOW 3.2
NJL000069112	12/11/1997	G0301	BXO875	12/17/1997	Core Labs.	12010	A	Chloroform	67-66-3		10	ug/l	U	10			CLP SOW 3.2
NJL000069112	12/11/1997	T01MW	BXO878	12/17/1997	Core Labs.	12010	A	Chloroform	67-66-3		10	ug/l	U	10			CLP SOW 3.2
NJL000069112	12/12/1997	F02MW	BXO887	12/17/1997	Core Labs.	12010	A	Chloroform	67-66-3		10	ug/l	U	10			CLP SOW 3.2
NJL000069112	12/12/1997	G0401	BXO881	12/17/1997	Core Labs.	12010	A	Chloroform	67-66-3		10	ug/l	U	10			CLP SOW 3.2
NJL000069112	12/12/1997	G040A	BXO883	12/17/1997	Core Labs.	12010	A	Chloroform	67-66-3		10	ug/l	U	10			CLP SOW 3.2
NJL000069112	12/12/1997	G0501	BXO885	12/17/1997	Core Labs.	12010	A	Chloroform	67-66-3		10	ug/l	U	10			CLP SOW 3.2
NJL000069112	12/12/1997	TTB02	BXO888	12/17/1997	Core Labs.	12010	A	Chloroform	67-66-3		10	ug/l	U	10			CLP SOW 3.2
NJL000069112	12/10/1997	TTP01TB	BXL352	12/18/1997	Core Labs.	12010	A	Chloromethane			10	mg/kg	U	10			CLP OLMO 3.0
NJL000069112	10/15/1997	W0102	BXO838	10/22/1997	Core Labs.	12010	A	Chloromethane	74-87-3		10	ug/l	U	10			CLP OLMO 3.2
NJL000069112	10/15/1997	W0202	BXO839	10/22/1997	Core Labs.	12010	A	Chloromethane	74-87-3		10	ug/l	U	10			CLP OLMO 3.2
NJL000069112	10/15/1997	W0302	BXO842	10/22/1997	Core Labs.	12010	A	Chloromethane	74-87-3		10	ug/l	U	10			CLP OLMO 3.2
NJL000069112	10/15/1997	W0402	BXO840	10/22/1997	Core Labs.	12010	A	Chloromethane	74-87-3		10	ug/l	U	10			CLP OLMO 3.2
NJL000069112	10/15/1997	W0601	BXO836	10/22/1997	Core Labs.	12010	A	Chloromethane	74-87-3		10	ug/l	U	10			CLP OLMO 3.2
NJL000069112	10/15/1997	W0701	BXO841	10/22/1997	Core Labs.	12010	A	Chloromethane	74-87-3		10	ug/l	U	10			CLP OLMO 3.2
NJL000069112	10/15/1997	W0901	BXO837	10/22/1997	Core Labs.	12010	A	Chloromethane	74-87-3		10	ug/l	U	10			CLP OLMO 3.2
NJL000069112	12/11/1997	F01MW	BXO877	12/17/1997	Core Labs.	12010	A	Chloromethane	74-87-3		10	ug/l	U	10			CLP SOW 3.2
NJL000069112	12/11/1997	G0101	BXO873	12/17/1997	Core Labs.	12010	A	Chloromethane	74-87-3	U	10	ug/l	U	10			CLP SOW 3.2
NJL000069112	12/11/1997	G0201S	BXO869	12/17/1997	Core Labs.	12010	A	Chloromethane	74-87-3		10	ug/l	U	10			CLP SOW 3.2
NJL000069112	12/11/1997	G020A	BXO871	12/17/1997	Core Labs.	12010	A	Chloromethane	74-87-3		10	ug/l	U	10			CLP SOW 3.2
NJL000069112	12/11/1997	G0301	BXO875	12/17/1997	Core Labs.	12010	A	Chloromethane	74-87-3		10	ug/l	U	10			CLP SOW 3.2
NJL000069112	12/11/1997	T01MW	BXO878	12/17/1997	Core Labs.	12010	A	Chloromethane	74-87-3		10	ug/l	U	10			CLP SOW 3.2
NJL000069112	12/12/1997	F02MW	BXO887	12/17/1997	Core Labs.	12010	A	Chloromethane	74-87-3		10	ug/l	U	10			CLP SOW 3.2
NJL000069112	12/12/1997	G0401	BXO881	12/17/1997	Core Labs.	12010	A	Chloromethane	74-87-3		10	ug/l	U	10			CLP SOW 3.2
NJL000069112	12/12/1997	G040A	BXO883	12/17/1997	Core Labs.	12010	A	Chloromethane	74-87-3		10	ug/l	U	10			CLP SOW 3.2
NJL000069112	12/12/1997	G0501	BXO885	12/17/1997	Core Labs.	12010	A	Chloromethane	74-87-3		10	ug/l	U	10			CLP SOW 3.2
NJL000069112	12/12/1997	TTB02	BXO888	12/17/1997	Core Labs.	12010	A	Chloromethane	74-87-3		10	ug/l	U	10			CLP SOW 3.2
NJL000069112	12/10/1997	TTP01TB	BXL352	12/18/1997	Core Labs.	12010	A	Chromium			10	mg/kg	U	10			CLP OLMO 3.0
NJL000069112	10/15/1997	W0102	BXO838	10/31/1997	Core Labs.	12010	A	Chrysene	218-01-9		10	ug/l	U	10			CLP OLMO 3.2
NJL000069112	10/15/1997	W0202	BXO839	10/31/1997	Core Labs.	12010	A	Chrysene	218-01-9		10	ug/l	U	10			CLP OLMO 3.2
NJL000069112	10/15/1997	W0402	BXO840	10/31/1997	Core Labs.	12010	A	Chrysene	218-01-9		10	ug/l	U	10			CLP OLMO 3.2
NJL000069112	10/15/1997	W0601	BXO836	10/31/1997	Core Labs.	12010	A	Chrysene	218-01-9		10	ug/l	U	10			CLP OLMO 3.2
NJL000069112	10/15/1997	W0901	BXO837	10/31/1997	Core Labs.	12010	A	Chrysene	218-01-9		10	ug/l	U	10			CLP OLMO 3.2
NJL000069112	12/11/1997	F01MW	BXO877	1/6/1998	Core Labs.	12010	A	Chrysene	218-01-9		10	ug/l	U	10			CLP SOW 3.2
NJL000069112	12/11/1997	G0101	BXO873	1/6/1998	Core Labs.	12010	A	Chrysene	218-01-9	U	10	ug/l	U	10			CLP SOW 3.2
NJL000069112	12/11/1997	G0201S	BXO869	1/6/1998	Core Labs.	12010	A	Chrysene	218-01-9		10	ug/l	U	10			CLP SOW 3.2
NJL000069112	12/11/1997	G020A	BXO871	1/6/1998	Core Labs.	12010	A	Chrysene	218-01-9		10	ug/l	U	10			CLP SOW 3.2
NJL000069112	12/11/1997	G0301	BXO875	1/6/1998	Core Labs.	12010	A	Chrysene	218-01-9		10	ug/l	U	10			CLP SOW 3.2
NJL000069112	12/12/1997	F02MW	BXO887	1/6/1998	Core Labs.	12010	A	Chrysene	218-01-9		10	ug/l	U	10			CLP SOW 3.2
NJL000069112	12/12/1997	G0401	BXO881	1/6/1998	Core Labs.	12010	A	Chrysene	218-01-9		10	ug/l	U	10			CLP SOW 3.2
NJL000069112	12/12/1997	G040A	BXO883	1/6/1998	Core Labs.	12010	A	Chrysene	218-01-9		10	ug/l	U	10			CLP SOW 3.2
NJL000069112	12/12/1997	G0501	BXO885	1/6/1998	Core Labs.	12010	A	Chrysene	218-01-9		10	ug/l	U	10			CLP SOW 3.2
NJL000069112	12/10/1997	TTP01TB	BXL352	12/18/1997	Core Labs.	12010	A	cis-1,3-Dichloropropene			10	mg/kg	U	10			CLP OLMO 3.0
NJL000069112	10/15/1997	W0102	BXO838	10/22/1997	Core Labs.	12010	A	cis-1,3-Dichloropropen	10061-01-5		10	ug/l	U	10			CLP OLMO 3.2
NJL000069112	10/15/1997	W0202	BXO839	10/22/1997	Core Labs.	12010	A	cis-1,3-Dichloropropen	10061-01-5		10	ug/l	U	10			CLP OLMO 3.2
NJL000069112	10/15/1997	W0302	BXO842	10/22/1997	Core Labs.	12010	A	cis-1,3-Dichloropropen	10061-01-5		10	ug/l	U	10			CLP OLMO 3.2
NJL000069112	10/15/1997	W0402	BXO840	10/22/1997	Core Labs.	12010	A	cis-1,3-Dichloropropen	10061-01-5		10	ug/l	U	10			CLP OLMO 3.2
NJL000069112	10/15/1997	W0601	BXO836	10/22/1997	Core Labs.	12010	A	cis-1,3-Dichloropropen	10061-01-5		10	ug/l	U	10			CLP OLMO 3.2
NJL000069112	10/15/1997	W0701	BXO841	10/22/1997	Core Labs.	12010	A	cis-1,3-Dichloropropen	10061-01-5		10	ug/l	U	10			CLP OLMO 3.2
NJL000069112	10/15/1997	W0901	BXO837	10/22/1997	Core Labs.	12010	A	cis-1,3-Dichloropropen	10061-01-5		10	ug/l	U	10			CLP OLMO 3.2

SRPID	SAMPDATE	SAMPNUM	LABID	DANALYZ	LABNAME	NLLABCERT	RESULTTYPE	ANALTPARAM	CAS	FILTUNFILT	CONC	CONUNITS	QAQUAL	MDL	QUANTYPE	QUANTLEVEL	ANLYS_MTHD
NJL000069112	12/11/1997	F01MW	BXO877	12/17/1997	Core Labs.	12010	A	cis-1,3-Dichloropropen	10061-01-5		10	ug/l	U	10			CLP SOW 3.2
NJL000069112	12/11/1997	G0101	BXO873	12/17/1997	Core Labs.	12010	A	cis-1,3-Dichloropropen	10061-01-5	U	10	ug/l	U	10			CLP SOW 3.2
NJL000069112	12/11/1997	G0201S	BXO869	12/17/1997	Core Labs.	12010	A	cis-1,3-Dichloropropen	10061-01-5		10	ug/l	U	10			CLP SOW 3.2
NJL000069112	12/11/1997	G020A	BXO871	12/17/1997	Core Labs.	12010	A	cis-1,3-Dichloropropen	10061-01-5		10	ug/l	U	10			CLP SOW 3.2
NJL000069112	12/11/1997	G0301	BXO875	12/17/1997	Core Labs.	12010	A	cis-1,3-Dichloropropen	10061-01-5		10	ug/l	U	10			CLP SOW 3.2
NJL000069112	12/11/1997	T01MW	BXO878	12/17/1997	Core Labs.	12010	A	cis-1,3-Dichloropropen	10061-01-5		10	ug/l	U	10			CLP SOW 3.2
NJL000069112	12/12/1997	F02MW	BXO887	12/17/1997	Core Labs.	12010	A	cis-1,3-Dichloropropen	10061-01-5		10	ug/l	U	10			CLP SOW 3.2
NJL000069112	12/12/1997	G0401	BXO881	12/17/1997	Core Labs.	12010	A	cis-1,3-Dichloropropen	10061-01-5		10	ug/l	U	10			CLP SOW 3.2
NJL000069112	12/12/1997	G040A	BXO883	12/17/1997	Core Labs.	12010	A	cis-1,3-Dichloropropen	10061-01-5		10	ug/l	U	10			CLP SOW 3.2
NJL000069112	12/12/1997	G0501	BXO885	12/17/1997	Core Labs.	12010	A	cis-1,3-Dichloropropen	10061-01-5		10	ug/l	U	10			CLP SOW 3.2
NJL000069112	12/12/1997	TTB02	BXO888	12/17/1997	Core Labs.	12010	A	cis-1,3-Dichloropropen	10061-01-5		10	ug/l	U	10			CLP SOW 3.2
NJL000069112	10/15/1997	W0901	BXO837	10/31/1997	Core Labs.	12010	A	Di-n-butyl phthalate	84-74-2		0.6	ug/l	J	10			CLP OLMO 3.2
NJL000069112	10/15/1997	W0601	BXO836	10/31/1997	Core Labs.	12010	A	Di-n-butyl phthalate	84-74-2		0.8	ug/l	J	10			CLP OLMO 3.2
NJL000069112	12/11/1997	F01MW	BXO877	1/6/1998	Core Labs.	12010	A	Di-n-butyl phthalate	84-74-2		1	ug/l	J	10			CLP SOW 3.2
NJL000069112	12/11/1997	G020A	BXO871	1/6/1998	Core Labs.	12010	A	Di-n-butyl phthalate	84-74-2		1	ug/l	J	10			CLP SOW 3.2
NJL000069112	10/15/1997	W0102	BXO838	10/31/1997	Core Labs.	12010	A	Di-n-butyl phthalate	84-74-2		2	ug/l	J	10			CLP OLMO 3.2
NJL000069112	10/15/1997	W0402	BXO840	10/31/1997	Core Labs.	12010	A	Di-n-butyl phthalate	84-74-2		2	ug/l	J	10			CLP OLMO 3.2
NJL000069112	12/11/1997	G0101	BXO873	1/6/1998	Core Labs.	12010	A	Di-n-butyl phthalate	84-74-2	U	2	ug/l	N	10			CLP SOW 3.2
NJL000069112	12/11/1997	G0301	BXO875	1/6/1998	Core Labs.	12010	A	Di-n-butyl phthalate	84-74-2		2	ug/l	N	10			CLP SOW 3.2
NJL000069112	12/12/1997	G0401	BXO881	1/6/1998	Core Labs.	12010	A	Di-n-butyl phthalate	84-74-2		2	ug/l	N	10			CLP SOW 3.2
NJL000069112	12/12/1997	G040A	BXO883	1/6/1998	Core Labs.	12010	A	Di-n-butyl phthalate	84-74-2		2	ug/l	N	10			CLP SOW 3.2
NJL000069112	12/12/1997	G0501	BXO885	1/6/1998	Core Labs.	12010	A	Di-n-butyl phthalate	84-74-2		2	ug/l	N	10			CLP SOW 3.2
NJL000069112	10/15/1997	D1701	BXL331	10/31/1997	Core Labs.	12010	A	Di-n-butyl phthalate			10	mg/kg	U	10			CLP OLMO 3.0
NJL000069112	10/15/1997	W0202	BXO839	10/31/1997	Core Labs.	12010	A	Di-n-butyl phthalate	84-74-2		10	ug/l	U	10			CLP OLMO 3.2
NJL000069112	12/11/1997	G0201S	BXO869	1/6/1998	Core Labs.	12010	A	Di-n-butyl phthalate	84-74-2		10	ug/l	U	10			CLP SOW 3.2
NJL000069112	12/12/1997	F02MW	BXO887	1/6/1998	Core Labs.	12010	A	Di-n-butyl phthalate	84-74-2		10	ug/l	U	10			CLP SOW 3.2
NJL000069112	10/15/1997	D1701	BXL331	10/31/1997	Core Labs.	12010	A	Di-n-octyl phthalate			10	mg/kg	U	10			CLP OLMO 3.0
NJL000069112	10/15/1997	W0102	BXO838	10/31/1997	Core Labs.	12010	A	Di-n-octyl phthalate	117-84-0		10	ug/l	U	10			CLP OLMO 3.2
NJL000069112	10/15/1997	W0202	BXO839	10/31/1997	Core Labs.	12010	A	Di-n-octyl phthalate	117-84-0		10	ug/l	U	10			CLP OLMO 3.2
NJL000069112	10/15/1997	W0402	BXO840	10/31/1997	Core Labs.	12010	A	Di-n-octyl phthalate	117-84-0		10	ug/l	U	10			CLP OLMO 3.2
NJL000069112	10/15/1997	W0601	BXO836	10/31/1997	Core Labs.	12010	A	Di-n-octyl phthalate	117-84-0		10	ug/l	U	10			CLP OLMO 3.2
NJL000069112	10/15/1997	W0901	BXO837	10/31/1997	Core Labs.	12010	A	Di-n-octyl phthalate	117-84-0		10	ug/l	U	10			CLP OLMO 3.2
NJL000069112	12/11/1997	F01MW	BXO877	1/6/1998	Core Labs.	12010	A	Di-n-octyl phthalate	117-84-0		10	ug/l	U	10			CLP SOW 3.2
NJL000069112	12/11/1997	G0101	BXO873	1/6/1998	Core Labs.	12010	A	Di-n-octyl phthalate	117-84-0	U	10	ug/l	U	10			CLP SOW 3.2
NJL000069112	12/11/1997	G0201S	BXO869	1/6/1998	Core Labs.	12010	A	Di-n-octyl phthalate	117-84-0		10	ug/l	U	10			CLP SOW 3.2
NJL000069112	12/11/1997	G020A	BXO871	1/6/1998	Core Labs.	12010	A	Di-n-octyl phthalate	117-84-0		10	ug/l	U	10			CLP SOW 3.2
NJL000069112	12/11/1997	G0301	BXO875	1/6/1998	Core Labs.	12010	A	Di-n-octyl phthalate	117-84-0		10	ug/l	U	10			CLP SOW 3.2
NJL000069112	12/12/1997	F02MW	BXO887	1/6/1998	Core Labs.	12010	A	Di-n-octyl phthalate	117-84-0		10	ug/l	U	10			CLP SOW 3.2
NJL000069112	12/12/1997	G0401	BXO881	1/6/1998	Core Labs.	12010	A	Di-n-octyl phthalate	117-84-0		10	ug/l	U	10			CLP SOW 3.2
NJL000069112	12/12/1997	G040A	BXO883	1/6/1998	Core Labs.	12010	A	Di-n-octyl phthalate	117-84-0		10	ug/l	U	10			CLP SOW 3.2
NJL000069112	12/12/1997	G0501	BXO885	1/6/1998	Core Labs.	12010	A	Di-n-octyl phthalate	117-84-0		10	ug/l	U	10			CLP SOW 3.2
NJL000069112	10/15/1997	D1701	BXL331	10/31/1997	Core Labs.	12010	A	Dibenzo(a,h)anthracene			10	mg/kg	U	10			CLP OLMO 3.0
NJL000069112	10/15/1997	W0102	BXO838	10/31/1997	Core Labs.	12010	A	Dibenzo(a,h)anthracen	53-70-3		10	ug/l	U	10			CLP OLMO 3.2
NJL000069112	10/15/1997	W0202	BXO839	10/31/1997	Core Labs.	12010	A	Dibenzo(a,h)anthracen	53-70-3		10	ug/l	U	10			CLP OLMO 3.2
NJL000069112	10/15/1997	W0402	BXO840	10/31/1997	Core Labs.	12010	A	Dibenzo(a,h)anthracen	53-70-3		10	ug/l	U	10			CLP OLMO 3.2
NJL000069112	10/15/1997	W0601	BXO836	10/31/1997	Core Labs.	12010	A	Dibenzo(a,h)anthracen	53-70-3		10	ug/l	U	10			CLP OLMO 3.2
NJL000069112	10/15/1997	W0901	BXO837	10/31/1997	Core Labs.	12010	A	Dibenzo(a,h)anthracen	53-70-3		10	ug/l	U	10			CLP OLMO 3.2
NJL000069112	12/11/1997	F01MW	BXO877	1/6/1998	Core Labs.	12010	A	Dibenzo(a,h)anthracen	53-70-3		10	ug/l	U	10			CLP SOW 3.2
NJL000069112	12/11/1997	G0101	BXO873	1/6/1998	Core Labs.	12010	A	Dibenzo(a,h)anthracen	53-70-3	U	10	ug/l	U	10			CLP SOW 3.2
NJL000069112	12/11/1997	G0201S	BXO869	1/6/1998	Core Labs.	12010	A	Dibenzo(a,h)anthracen	53-70-3		10	ug/l	U	10			CLP SOW 3.2
NJL000069112	12/11/1997	G020A	BXO871	1/6/1998	Core Labs.	12010	A	Dibenzo(a,h)anthracen	53-70-3		10	ug/l	U	10			CLP SOW 3.2
NJL000069112	12/11/1997	G0301	BXO875	1/6/1998	Core Labs.	12010	A	Dibenzo(a,h)anthracen	53-70-3		10	ug/l	U	10			CLP SOW 3.2
NJL000069112	12/12/1997	F02MW	BXO887	1/6/1998	Core Labs.	12010	A	Dibenzo(a,h)anthracen	53-70-3		10	ug/l	U	10			CLP SOW 3.2
NJL000069112	12/12/1997	G0401	BXO881	1/6/1998	Core Labs.	12010	A	Dibenzo(a,h)anthracen	53-70-3		10	ug/l	U	10			CLP SOW 3.2
NJL000069112	12/12/1997	G040A	BXO883	1/6/1998	Core Labs.	12010	A	Dibenzo(a,h)anthracen	53-70-3		10	ug/l	U	10			CLP SOW 3.2
NJL000069112	12/12/1997	G0501	BXO885	1/6/1998	Core Labs.	12010	A	Dibenzo(a,h)anthracen	53-70-3		10	ug/l	U	10			CLP SOW 3.2
NJL000069112	12/11/1997	G0301	BXO875	1/6/1998	Core Labs.	12010	A	Dibenzofuran	132-64-9		1	ug/l	J	10			CLP SOW 3.2
NJL000069112	10/15/1997	D1701	BXL331	10/31/1997	Core Labs.	12010	A	Dibenzofuran			10	mg/kg	U	10			CLP OLMO 3.0
NJL000069112	10/15/1997	W0102	BXO838	10/31/1997	Core Labs.	12010	A	Dibenzofuran	132-64-9		10	ug/l	U	10			CLP OLMO 3.2

SRPID	SAMPDATE	SAMPNUM	LABID	DANALYZ	LABNAME	NLLABCERT	RESULTTYPE	ANALTPARAM	CAS	FILTUNFILT	CONC	CONUNITS	QAQUAL	MDL	QUANTYPE	QUANTLEVEL	ANLYS_MTHD
NJL000069112	10/15/1997	W0202	BXO839	10/31/1997	Core Labs.	12010	A	Dibenzofuran	132-64-9		10	ug/l	U	10			CLP OLMO 3.2
NJL000069112	10/15/1997	W0402	BXO840	10/31/1997	Core Labs.	12010	A	Dibenzofuran	132-64-9		10	ug/l	U	10			CLP OLMO 3.2
NJL000069112	10/15/1997	W0601	BXO836	10/31/1997	Core Labs.	12010	A	Dibenzofuran	132-64-9		10	ug/l	U	10			CLP OLMO 3.2
NJL000069112	10/15/1997	W0901	BXO837	10/31/1997	Core Labs.	12010	A	Dibenzofuran	132-64-9		10	ug/l	U	10			CLP OLMO 3.2
NJL000069112	12/11/1997	F01MW	BXO877	1/6/1998	Core Labs.	12010	A	Dibenzofuran	132-64-9		10	ug/l	U	10			CLP SOW 3.2
NJL000069112	12/11/1997	G0101	BXO873	1/6/1998	Core Labs.	12010	A	Dibenzofuran	132-64-9	U	10	ug/l	U	10			CLP SOW 3.2
NJL000069112	12/11/1997	G0201S	BXO869	1/6/1998	Core Labs.	12010	A	Dibenzofuran	132-64-9		10	ug/l	U	10			CLP SOW 3.2
NJL000069112	12/11/1997	G020A	BXO871	1/6/1998	Core Labs.	12010	A	Dibenzofuran	132-64-9		10	ug/l	U	10			CLP SOW 3.2
NJL000069112	12/12/1997	F02MW	BXO887	1/6/1998	Core Labs.	12010	A	Dibenzofuran	132-64-9		10	ug/l	U	10			CLP SOW 3.2
NJL000069112	12/12/1997	G0401	BXO881	1/6/1998	Core Labs.	12010	A	Dibenzofuran	132-64-9		10	ug/l	U	10			CLP SOW 3.2
NJL000069112	12/12/1997	G040A	BXO883	1/6/1998	Core Labs.	12010	A	Dibenzofuran	132-64-9		10	ug/l	U	10			CLP SOW 3.2
NJL000069112	12/12/1997	G0501	BXO885	1/6/1998	Core Labs.	12010	A	Dibenzofuran	132-64-9		10	ug/l	U	10			CLP SOW 3.2
NJL000069112	12/10/1997	TTP01TB	BXL352	12/18/1997	Core Labs.	12010	A	Dibromochloromethane			10	mg/kg	U	10			CLP OLMO 3.0
NJL000069112	10/15/1997	W0102	BXO838	10/22/1997	Core Labs.	12010	A	Dibromochloromethane	124-48-1		10	ug/l	U	10			CLP OLMO 3.2
NJL000069112	10/15/1997	W0202	BXO839	10/22/1997	Core Labs.	12010	A	Dibromochloromethane	124-48-1		10	ug/l	U	10			CLP OLMO 3.2
NJL000069112	10/15/1997	W0302	BXO842	10/22/1997	Core Labs.	12010	A	Dibromochloromethane	124-48-1		10	ug/l	U	10			CLP OLMO 3.2
NJL000069112	10/15/1997	W0402	BXO840	10/22/1997	Core Labs.	12010	A	Dibromochloromethane	124-48-1		10	ug/l	U	10			CLP OLMO 3.2
NJL000069112	10/15/1997	W0601	BXO836	10/22/1997	Core Labs.	12010	A	Dibromochloromethane	124-48-1		10	ug/l	U	10			CLP OLMO 3.2
NJL000069112	10/15/1997	W0701	BXO841	10/22/1997	Core Labs.	12010	A	Dibromochloromethane	124-48-1		10	ug/l	U	10			CLP OLMO 3.2
NJL000069112	10/15/1997	W0901	BXO837	10/22/1997	Core Labs.	12010	A	Dibromochloromethane	124-48-1		10	ug/l	U	10			CLP OLMO 3.2
NJL000069112	12/11/1997	F01MW	BXO877	12/17/1997	Core Labs.	12010	A	Dibromochloromethane	124-48-1		10	ug/l	U	10			CLP SOW 3.2
NJL000069112	12/11/1997	G0101	BXO873	12/17/1997	Core Labs.	12010	A	Dibromochloromethane	124-48-1	U	10	ug/l	U	10			CLP SOW 3.2
NJL000069112	12/11/1997	G0201S	BXO869	12/17/1997	Core Labs.	12010	A	Dibromochloromethane	124-48-1		10	ug/l	U	10			CLP SOW 3.2
NJL000069112	12/11/1997	G020A	BXO871	12/17/1997	Core Labs.	12010	A	Dibromochloromethane	124-48-1		10	ug/l	U	10			CLP SOW 3.2
NJL000069112	12/11/1997	G0301	BXO875	12/17/1997	Core Labs.	12010	A	Dibromochloromethane	124-48-1		10	ug/l	U	10			CLP SOW 3.2
NJL000069112	12/11/1997	T01MW	BXO878	12/17/1997	Core Labs.	12010	A	Dibromochloromethane	124-48-1		10	ug/l	U	10			CLP SOW 3.2
NJL000069112	12/12/1997	F02MW	BXO887	12/17/1997	Core Labs.	12010	A	Dibromochloromethane	124-48-1		10	ug/l	U	10			CLP SOW 3.2
NJL000069112	12/12/1997	G0401	BXO881	12/17/1997	Core Labs.	12010	A	Dibromochloromethane	124-48-1		10	ug/l	U	10			CLP SOW 3.2
NJL000069112	12/12/1997	G040A	BXO883	12/17/1997	Core Labs.	12010	A	Dibromochloromethane	124-48-1		10	ug/l	U	10			CLP SOW 3.2
NJL000069112	12/12/1997	G0501	BXO885	12/17/1997	Core Labs.	12010	A	Dibromochloromethane	124-48-1		10	ug/l	U	10			CLP SOW 3.2
NJL000069112	12/12/1997	TTB02	BXO888	12/17/1997	Core Labs.	12010	A	Dibromochloromethane	124-48-1		10	ug/l	U	10			CLP SOW 3.2
NJL000069112	12/11/1997	F01MW	BXO877	1/6/1998	Core Labs.	12010	A	Diethyl phthalate	84-66-2		0.3	ug/l	J	10			CLP SOW 3.2
NJL000069112	12/11/1997	G0201S	BXO869	1/6/1998	Core Labs.	12010	A	Diethyl phthalate	84-66-2		0.5	ug/l	J	10			CLP SOW 3.2
NJL000069112	12/12/1997	G0501	BXO885	1/6/1998	Core Labs.	12010	A	Diethyl phthalate	84-66-2		0.5	ug/l	J	10			CLP SOW 3.2
NJL000069112	12/11/1997	G020A	BXO871	1/6/1998	Core Labs.	12010	A	Diethyl phthalate	84-66-2		0.7	ug/l	J	10			CLP SOW 3.2
NJL000069112	12/11/1997	G0101	BXO873	1/6/1998	Core Labs.	12010	A	Diethyl phthalate	84-66-2	U	1	ug/l	J	10			CLP SOW 3.2
NJL000069112	12/11/1997	G0301	BXO875	1/6/1998	Core Labs.	12010	A	Diethyl phthalate	84-66-2		2	ug/l	J	10			CLP SOW 3.2
NJL000069112	10/15/1997	D1701	BXL331	10/31/1997	Core Labs.	12010	A	Diethyl phthalate			10	mg/kg	U	10			CLP OLMO 3.0
NJL000069112	10/15/1997	W0102	BXO838	10/31/1997	Core Labs.	12010	A	Diethyl phthalate	84-66-2		10	ug/l	U	10			CLP OLMO 3.2
NJL000069112	10/15/1997	W0202	BXO839	10/31/1997	Core Labs.	12010	A	Diethyl phthalate	84-66-2		10	ug/l	U	10			CLP OLMO 3.2
NJL000069112	10/15/1997	W0402	BXO840	10/31/1997	Core Labs.	12010	A	Diethyl phthalate	84-66-2		10	ug/l	U	10			CLP OLMO 3.2
NJL000069112	10/15/1997	W0601	BXO836	10/31/1997	Core Labs.	12010	A	Diethyl phthalate	84-66-2		10	ug/l	U	10			CLP OLMO 3.2
NJL000069112	10/15/1997	W0901	BXO837	10/31/1997	Core Labs.	12010	A	Diethyl phthalate	84-66-2		10	ug/l	U	10			CLP OLMO 3.2
NJL000069112	12/12/1997	F02MW	BXO887	1/6/1998	Core Labs.	12010	A	Diethyl phthalate	84-66-2		10	ug/l	U	10			CLP SOW 3.2
NJL000069112	12/12/1997	G0401	BXO881	1/6/1998	Core Labs.	12010	A	Diethyl phthalate	84-66-2		10	ug/l	U	10			CLP SOW 3.2
NJL000069112	12/12/1997	G040A	BXO883	1/6/1998	Core Labs.	12010	A	Diethyl phthalate	84-66-2		10	ug/l	U	10			CLP SOW 3.2
NJL000069112	10/15/1997	D1701	BXL331	10/31/1997	Core Labs.	12010	A	Dimethyl phthalate			10	mg/kg	U	10			CLP OLMO 3.0
NJL000069112	10/15/1997	W0102	BXO838	10/31/1997	Core Labs.	12010	A	Dimethyl phthalate	131-11-3		10	ug/l	U	10			CLP OLMO 3.2
NJL000069112	10/15/1997	W0202	BXO839	10/31/1997	Core Labs.	12010	A	Dimethyl phthalate	131-11-3		10	ug/l	U	10			CLP OLMO 3.2
NJL000069112	10/15/1997	W0402	BXO840	10/31/1997	Core Labs.	12010	A	Dimethyl phthalate	131-11-3		10	ug/l	U	10			CLP OLMO 3.2
NJL000069112	10/15/1997	W0601	BXO836	10/31/1997	Core Labs.	12010	A	Dimethyl phthalate	131-11-3		10	ug/l	U	10			CLP OLMO 3.2
NJL000069112	10/15/1997	W0901	BXO837	10/31/1997	Core Labs.	12010	A	Dimethyl phthalate	131-11-3		10	ug/l	U	10			CLP OLMO 3.2
NJL000069112	12/11/1997	F01MW	BXO877	1/6/1998	Core Labs.	12010	A	Dimethyl phthalate	131-11-3		10	ug/l	U	10			CLP SOW 3.2
NJL000069112	12/11/1997	G0101	BXO873	1/6/1998	Core Labs.	12010	A	Dimethyl phthalate	131-11-3	U	10	ug/l	U	10			CLP SOW 3.2
NJL000069112	12/11/1997	G0201S	BXO869	1/6/1998	Core Labs.	12010	A	Dimethyl phthalate	131-11-3		10	ug/l	U	10			CLP SOW 3.2
NJL000069112	12/11/1997	G020A	BXO871	1/6/1998	Core Labs.	12010	A	Dimethyl phthalate	131-11-3		10	ug/l	U	10			CLP SOW 3.2
NJL000069112	12/11/1997	G0301	BXO875	1/6/1998	Core Labs.	12010	A	Dimethyl phthalate	131-11-3		10	ug/l	U	10			CLP SOW 3.2
NJL000069112	12/12/1997	F02MW	BXO887	1/6/1998	Core Labs.	12010	A	Dimethyl phthalate	131-11-3		10	ug/l	U	10			CLP SOW 3.2
NJL000069112	12/12/1997	G0401	BXO881	1/6/1998	Core Labs.	12010	A	Dimethyl phthalate	131-11-3		10	ug/l	U	10			CLP SOW 3.2

SRPID	SAMPDATE	SAMPNUM	LABID	DANALYZ	LABNAME	NLLABCERT	RESULTTYPE	ANALTPARAM	CAS	FILTUNFILT	CONC	CONUNITS	QAQUAL	MDL	QUANTYPE	QUANTLEVEL	ANLYS_MTHD
NJL000069112	12/12/1997	G040A	BXO883	1/6/1998	Core Labs.	12010	A	Dimethyl phthalate	131-11-3		10	ug/l	U	10			CLP SOW 3.2
NJL000069112	12/12/1997	G0501	BXO885	1/6/1998	Core Labs.	12010	A	Dimethyl phthalate	131-11-3		10	ug/l	U	10			CLP SOW 3.2
NJL000069112	10/15/1997	W0302	BXO842	10/22/1997	Core Labs.	12010	A	Ethylbenzene	100-41-4		5	ug/l	J	10			CLP OLMO 3.2
NJL000069112	12/10/1997	TTP01TB	BXL352	12/18/1997	Core Labs.	12010	A	Ethylbenzene			10	mg/kg	U	10			CLP OLMO 3.0
NJL000069112	10/15/1997	W0102	BXO838	10/22/1997	Core Labs.	12010	A	Ethylbenzene	100-41-4		10	ug/l	U	10			CLP OLMO 3.2
NJL000069112	10/15/1997	W0202	BXO839	10/22/1997	Core Labs.	12010	A	Ethylbenzene	100-41-4		10	ug/l	U	10			CLP OLMO 3.2
NJL000069112	10/15/1997	W0402	BXO840	10/22/1997	Core Labs.	12010	A	Ethylbenzene	100-41-4		10	ug/l	U	10			CLP OLMO 3.2
NJL000069112	10/15/1997	W0601	BXO836	10/22/1997	Core Labs.	12010	A	Ethylbenzene	100-41-4		10	ug/l	U	10			CLP OLMO 3.2
NJL000069112	10/15/1997	W0701	BXO841	10/22/1997	Core Labs.	12010	A	Ethylbenzene	100-41-4		10	ug/l	U	10			CLP OLMO 3.2
NJL000069112	10/15/1997	W0901	BXO837	10/22/1997	Core Labs.	12010	A	Ethylbenzene	100-41-4		10	ug/l	U	10			CLP OLMO 3.2
NJL000069112	12/11/1997	F01MW	BXO877	12/17/1997	Core Labs.	12010	A	Ethylbenzene	100-41-4		10	ug/l	U	10			CLP SOW 3.2
NJL000069112	12/11/1997	G0101	BXO873	12/17/1997	Core Labs.	12010	A	Ethylbenzene	100-41-4	U	10	ug/l	U	10			CLP SOW 3.2
NJL000069112	12/11/1997	G0201S	BXO869	12/17/1997	Core Labs.	12010	A	Ethylbenzene	100-41-4		10	ug/l	U	10			CLP SOW 3.2
NJL000069112	12/11/1997	G020A	BXO871	12/17/1997	Core Labs.	12010	A	Ethylbenzene	100-41-4		10	ug/l	U	10			CLP SOW 3.2
NJL000069112	12/11/1997	G0301	BXO875	12/17/1997	Core Labs.	12010	A	Ethylbenzene	100-41-4		10	ug/l	U	10			CLP SOW 3.2
NJL000069112	12/11/1997	T01MW	BXO878	12/17/1997	Core Labs.	12010	A	Ethylbenzene	100-41-4		10	ug/l	U	10			CLP SOW 3.2
NJL000069112	12/12/1997	F02MW	BXO887	12/17/1997	Core Labs.	12010	A	Ethylbenzene	100-41-4		10	ug/l	U	10			CLP SOW 3.2
NJL000069112	12/12/1997	G0401	BXO881	12/17/1997	Core Labs.	12010	A	Ethylbenzene	100-41-4		10	ug/l	U	10			CLP SOW 3.2
NJL000069112	12/12/1997	G040A	BXO883	12/17/1997	Core Labs.	12010	A	Ethylbenzene	100-41-4		10	ug/l	U	10			CLP SOW 3.2
NJL000069112	12/12/1997	G0501	BXO885	12/17/1997	Core Labs.	12010	A	Ethylbenzene	100-41-4		10	ug/l	U	10			CLP SOW 3.2
NJL000069112	12/12/1997	TTB02	BXO888	12/17/1997	Core Labs.	12010	A	Ethylbenzene	100-41-4		10	ug/l	U	10			CLP SOW 3.2
NJL000069112	12/11/1997	G0301	BXO875	12/17/1997	Core Labs.	12010	A	Fluoranthene	206-44-0		0.8	ug/l	J	10			CLP SOW 3.2
NJL000069112	12/10/1997	TTP01TB	BXL352	12/18/1997	Core Labs.	12010	A	Fluoranthene			10	mg/kg	U	10			CLP OLMO 3.0
NJL000069112	10/15/1997	W0102	BXO838	10/31/1997	Core Labs.	12010	A	Fluoranthene	206-44-0		10	ug/l	U	10			CLP OLMO 3.2
NJL000069112	10/15/1997	W0202	BXO839	10/31/1997	Core Labs.	12010	A	Fluoranthene	206-44-0		10	ug/l	U	10			CLP OLMO 3.2
NJL000069112	10/15/1997	W0402	BXO840	10/31/1997	Core Labs.	12010	A	Fluoranthene	206-44-0		10	ug/l	U	10			CLP OLMO 3.2
NJL000069112	10/15/1997	W0601	BXO836	10/31/1997	Core Labs.	12010	A	Fluoranthene	206-44-0		10	ug/l	U	10			CLP OLMO 3.2
NJL000069112	10/15/1997	W0901	BXO837	10/31/1997	Core Labs.	12010	A	Fluoranthene	206-44-0		10	ug/l	U	10			CLP OLMO 3.2
NJL000069112	12/11/1997	F01MW	BXO877	12/17/1997	Core Labs.	12010	A	Fluoranthene	206-44-0		10	ug/l	U	10			CLP SOW 3.2
NJL000069112	12/11/1997	G0101	BXO873	12/17/1997	Core Labs.	12010	A	Fluoranthene	206-44-0	U	10	ug/l	U	10			CLP SOW 3.2
NJL000069112	12/11/1997	G0201S	BXO869	12/17/1997	Core Labs.	12010	A	Fluoranthene	206-44-0		10	ug/l	U	10			CLP SOW 3.2
NJL000069112	12/11/1997	G020A	BXO871	12/17/1997	Core Labs.	12010	A	Fluoranthene	206-44-0		10	ug/l	U	10			CLP SOW 3.2
NJL000069112	12/12/1997	F02MW	BXO887	12/17/1997	Core Labs.	12010	A	Fluoranthene	206-44-0		10	ug/l	U	10			CLP SOW 3.2
NJL000069112	12/12/1997	G0401	BXO881	12/17/1997	Core Labs.	12010	A	Fluoranthene	206-44-0		10	ug/l	U	10			CLP SOW 3.2
NJL000069112	12/12/1997	G040A	BXO883	12/17/1997	Core Labs.	12010	A	Fluoranthene	206-44-0		10	ug/l	U	10			CLP SOW 3.2
NJL000069112	12/12/1997	G0501	BXO885	12/17/1997	Core Labs.	12010	A	Fluoranthene	206-44-0		10	ug/l	U	10			CLP SOW 3.2
NJL000069112	12/11/1997	G0301	BXO875	1/6/1998	Core Labs.	12010	A	Fluorene	86-73-7		2	ug/l	J	10			CLP SOW 3.2
NJL000069112	10/15/1997	D1701	BXL331	10/31/1997	Core Labs.	12010	A	Fluorene			10	mg/kg	U	10			CLP OLMO 3.0
NJL000069112	10/15/1997	W0102	BXO838	10/31/1997	Core Labs.	12010	A	Fluorene	86-73-7		10	ug/l	U	10			CLP OLMO 3.2
NJL000069112	10/15/1997	W0202	BXO839	10/31/1997	Core Labs.	12010	A	Fluorene	86-73-7		10	ug/l	U	10			CLP OLMO 3.2
NJL000069112	10/15/1997	W0402	BXO840	10/31/1997	Core Labs.	12010	A	Fluorene	86-73-7		10	ug/l	U	10			CLP OLMO 3.2
NJL000069112	10/15/1997	W0601	BXO836	10/31/1997	Core Labs.	12010	A	Fluorene	86-73-7		10	ug/l	U	10			CLP OLMO 3.2
NJL000069112	10/15/1997	W0901	BXO837	10/31/1997	Core Labs.	12010	A	Fluorene	86-73-7		10	ug/l	U	10			CLP OLMO 3.2
NJL000069112	12/11/1997	F01MW	BXO877	1/6/1998	Core Labs.	12010	A	Fluorene	86-73-7		10	ug/l	U	10			CLP SOW 3.2
NJL000069112	12/11/1997	G0101	BXO873	1/6/1998	Core Labs.	12010	A	Fluorene	86-73-7	U	10	ug/l	U	10			CLP SOW 3.2
NJL000069112	12/11/1997	G0201S	BXO869	1/6/1998	Core Labs.	12010	A	Fluorene	86-73-7		10	ug/l	U	10			CLP SOW 3.2
NJL000069112	12/11/1997	G020A	BXO871	1/6/1998	Core Labs.	12010	A	Fluorene	86-73-7		10	ug/l	U	10			CLP SOW 3.2
NJL000069112	12/12/1997	F02MW	BXO887	1/6/1998	Core Labs.	12010	A	Fluorene	86-73-7		10	ug/l	U	10			CLP SOW 3.2
NJL000069112	12/12/1997	G0401	BXO881	1/6/1998	Core Labs.	12010	A	Fluorene	86-73-7		10	ug/l	U	10			CLP SOW 3.2
NJL000069112	12/12/1997	G040A	BXO883	1/6/1998	Core Labs.	12010	A	Fluorene	86-73-7		10	ug/l	U	10			CLP SOW 3.2
NJL000069112	12/12/1997	G0501	BXO885	1/6/1998	Core Labs.	12010	A	Fluorene	86-73-7		10	ug/l	U	10			CLP SOW 3.2
NJL000069112	10/15/1997	D1701	BXL331	10/31/1997	Core Labs.	12010	A	Hexachlorobenzene			10	mg/kg	U	10			CLP OLMO 3.0
NJL000069112	10/15/1997	W0102	BXO838	10/31/1997	Core Labs.	12010	A	Hexachlorobenzene	118-74-1		10	ug/l	U	10			CLP OLMO 3.2
NJL000069112	10/15/1997	W0202	BXO839	10/31/1997	Core Labs.	12010	A	Hexachlorobenzene	118-74-1		10	ug/l	U	10			CLP OLMO 3.2
NJL000069112	10/15/1997	W0402	BXO840	10/31/1997	Core Labs.	12010	A	Hexachlorobenzene	118-74-1		10	ug/l	U	10			CLP OLMO 3.2
NJL000069112	10/15/1997	W0601	BXO836	10/31/1997	Core Labs.	12010	A	Hexachlorobenzene	118-74-1		10	ug/l	U	10			CLP OLMO 3.2
NJL000069112	10/15/1997	W0901	BXO837	10/31/1997	Core Labs.	12010	A	Hexachlorobenzene	118-74-1		10	ug/l	U	10			CLP OLMO 3.2
NJL000069112	12/11/1997	F01MW	BXO877	1/6/1998	Core Labs.	12010	A	Hexachlorobenzene	118-74-1		10	ug/l	U	10			CLP SOW 3.2
NJL000069112	12/11/1997	G0101	BXO873	1/6/1998	Core Labs.	12010	A	Hexachlorobenzene	118-74-1	U	10	ug/l	U	10			CLP SOW 3.2

SRPID	SAMPDATE	SAMPNUM	LABID	DANALYZ	LABNAME	NLLABCERT	RESULTTYPE	ANALTPARAM	CAS	FILTUNFILT	CONC	CONUNITS	QAQUAL	MDL	QUANTYPE	QUANTLEVEL	ANLYS_MTHD
NJL000069112	12/11/1997	G0201S	BXO869	1/6/1998	Core Labs.	12010	A	Hexachlorobenzene	118-74-1		10	ug/l	U	10			CLP SOW 3.2
NJL000069112	12/11/1997	G020A	BXO871	1/6/1998	Core Labs.	12010	A	Hexachlorobenzene	118-74-1		10	ug/l	U	10			CLP SOW 3.2
NJL000069112	12/11/1997	G0301	BXO875	1/6/1998	Core Labs.	12010	A	Hexachlorobenzene	118-74-1		10	ug/l	U	10			CLP SOW 3.2
NJL000069112	12/12/1997	F02MW	BXO887	1/6/1998	Core Labs.	12010	A	Hexachlorobenzene	118-74-1		10	ug/l	U	10			CLP SOW 3.2
NJL000069112	12/12/1997	G0401	BXO881	1/6/1998	Core Labs.	12010	A	Hexachlorobenzene	118-74-1		10	ug/l	U	10			CLP SOW 3.2
NJL000069112	12/12/1997	G040A	BXO883	1/6/1998	Core Labs.	12010	A	Hexachlorobenzene	118-74-1		10	ug/l	U	10			CLP SOW 3.2
NJL000069112	12/12/1997	G0501	BXO885	1/6/1998	Core Labs.	12010	A	Hexachlorobenzene	118-74-1		10	ug/l	U	10			CLP SOW 3.2
NJL000069112	10/15/1997	D1701	BXL331	10/31/1997	Core Labs.	12010	A	Hexachlorobutadiene			10	mg/kg	U	10			CLP OLMO 3.0
NJL000069112	10/15/1997	W0102	BXO838	10/31/1997	Core Labs.	12010	A	Hexachlorobutadiene	87-68-3		10	ug/l	U	10			CLP OLMO 3.2
NJL000069112	10/15/1997	W0202	BXO839	10/31/1997	Core Labs.	12010	A	Hexachlorobutadiene	87-68-3		10	ug/l	U	10			CLP OLMO 3.2
NJL000069112	10/15/1997	W0402	BXO840	10/31/1997	Core Labs.	12010	A	Hexachlorobutadiene	87-68-3		10	ug/l	U	10			CLP OLMO 3.2
NJL000069112	10/15/1997	W0601	BXO836	10/31/1997	Core Labs.	12010	A	Hexachlorobutadiene	87-68-3		10	ug/l	U	10			CLP OLMO 3.2
NJL000069112	10/15/1997	W0901	BXO837	10/31/1997	Core Labs.	12010	A	Hexachlorobutadiene	87-68-3		10	ug/l	U	10			CLP OLMO 3.2
NJL000069112	12/11/1997	F01MW	BXO877	1/6/1998	Core Labs.	12010	A	Hexachlorobutadiene	87-68-3		10	ug/l	U	10			CLP SOW 3.2
NJL000069112	12/11/1997	G0101	BXO873	1/6/1998	Core Labs.	12010	A	Hexachlorobutadiene	87-68-3	U	10	ug/l	U	10			CLP SOW 3.2
NJL000069112	12/11/1997	G0201S	BXO869	1/6/1998	Core Labs.	12010	A	Hexachlorobutadiene	87-68-3		10	ug/l	U	10			CLP SOW 3.2
NJL000069112	12/11/1997	G020A	BXO871	1/6/1998	Core Labs.	12010	A	Hexachlorobutadiene	87-68-3		10	ug/l	U	10			CLP SOW 3.2
NJL000069112	12/11/1997	G0301	BXO875	1/6/1998	Core Labs.	12010	A	Hexachlorobutadiene	87-68-3		10	ug/l	U	10			CLP SOW 3.2
NJL000069112	12/12/1997	F02MW	BXO887	1/6/1998	Core Labs.	12010	A	Hexachlorobutadiene	87-68-3		10	ug/l	U	10			CLP SOW 3.2
NJL000069112	12/12/1997	G0401	BXO881	1/6/1998	Core Labs.	12010	A	Hexachlorobutadiene	87-68-3		10	ug/l	U	10			CLP SOW 3.2
NJL000069112	12/12/1997	G040A	BXO883	1/6/1998	Core Labs.	12010	A	Hexachlorobutadiene	87-68-3		10	ug/l	U	10			CLP SOW 3.2
NJL000069112	12/12/1997	G0501	BXO885	1/6/1998	Core Labs.	12010	A	Hexachlorobutadiene	87-68-3		10	ug/l	U	10			CLP SOW 3.2
NJL000069112	10/15/1997	D1701	BXL331	10/31/1997	Core Labs.	12010	A	Hexachlorocyclopentadiene			10	mg/kg	U	10			CLP OLMO 3.0
NJL000069112	10/15/1997	W0102	BXO838	10/31/1997	Core Labs.	12010	A	Hexachlorocyclopentad	77-47-4		10	ug/l	U	10			CLP OLMO 3.2
NJL000069112	10/15/1997	W0202	BXO839	10/31/1997	Core Labs.	12010	A	Hexachlorocyclopentad	77-47-4		10	ug/l	U	10			CLP OLMO 3.2
NJL000069112	10/15/1997	W0402	BXO840	10/31/1997	Core Labs.	12010	A	Hexachlorocyclopentad	77-47-4		10	ug/l	U	10			CLP OLMO 3.2
NJL000069112	10/15/1997	W0601	BXO836	10/31/1997	Core Labs.	12010	A	Hexachlorocyclopentad	77-47-4		10	ug/l	U	10			CLP OLMO 3.2
NJL000069112	10/15/1997	W0901	BXO837	10/31/1997	Core Labs.	12010	A	Hexachlorocyclopentad	77-47-4		10	ug/l	U	10			CLP OLMO 3.2
NJL000069112	12/11/1997	F01MW	BXO877	1/6/1998	Core Labs.	12010	A	Hexachlorocyclopentad	77-47-4		10	ug/l	U	10			CLP SOW 3.2
NJL000069112	12/11/1997	G0101	BXO873	1/6/1998	Core Labs.	12010	A	Hexachlorocyclopentad	77-47-4	U	10	ug/l	U	10			CLP SOW 3.2
NJL000069112	12/11/1997	G0201S	BXO869	1/6/1998	Core Labs.	12010	A	Hexachlorocyclopentad	77-47-4		10	ug/l	U	10			CLP SOW 3.2
NJL000069112	12/11/1997	G020A	BXO871	1/6/1998	Core Labs.	12010	A	Hexachlorocyclopentad	77-47-4		10	ug/l	U	10			CLP SOW 3.2
NJL000069112	12/11/1997	G0301	BXO875	1/6/1998	Core Labs.	12010	A	Hexachlorocyclopentad	77-47-4		10	ug/l	U	10			CLP SOW 3.2
NJL000069112	12/12/1997	F02MW	BXO887	1/6/1998	Core Labs.	12010	A	Hexachlorocyclopentad	77-47-4		10	ug/l	U	10			CLP SOW 3.2
NJL000069112	12/12/1997	G0401	BXO881	1/6/1998	Core Labs.	12010	A	Hexachlorocyclopentad	77-47-4		10	ug/l	U	10			CLP SOW 3.2
NJL000069112	12/12/1997	G040A	BXO883	1/6/1998	Core Labs.	12010	A	Hexachlorocyclopentad	77-47-4		10	ug/l	U	10			CLP SOW 3.2
NJL000069112	12/12/1997	G0501	BXO885	1/6/1998	Core Labs.	12010	A	Hexachlorocyclopentad	77-47-4		10	ug/l	U	10			CLP SOW 3.2
NJL000069112	10/15/1997	D1701	BXL331	10/31/1997	Core Labs.	12010	A	Hexachloroethane			10	mg/kg	U	10			CLP OLMO 3.0
NJL000069112	10/15/1997	W0102	BXO838	10/31/1997	Core Labs.	12010	A	Hexachloroethane	67-72-1		10	ug/l	U	10			CLP OLMO 3.2
NJL000069112	10/15/1997	W0202	BXO839	10/31/1997	Core Labs.	12010	A	Hexachloroethane	67-72-1		10	ug/l	U	10			CLP OLMO 3.2
NJL000069112	10/15/1997	W0402	BXO840	10/31/1997	Core Labs.	12010	A	Hexachloroethane	67-72-1		10	ug/l	U	10			CLP OLMO 3.2
NJL000069112	10/15/1997	W0601	BXO836	10/31/1997	Core Labs.	12010	A	Hexachloroethane	67-72-1		10	ug/l	U	10			CLP OLMO 3.2
NJL000069112	10/15/1997	W0901	BXO837	10/31/1997	Core Labs.	12010	A	Hexachloroethane	67-72-1		10	ug/l	U	10			CLP OLMO 3.2
NJL000069112	12/11/1997	F01MW	BXO877	1/6/1998	Core Labs.	12010	A	Hexachloroethane	67-72-1		10	ug/l	U	10			CLP SOW 3.2
NJL000069112	12/11/1997	G0101	BXO873	1/6/1998	Core Labs.	12010	A	Hexachloroethane	67-72-1	U	10	ug/l	U	10			CLP SOW 3.2
NJL000069112	12/11/1997	G0201S	BXO869	1/6/1998	Core Labs.	12010	A	Hexachloroethane	67-72-1		10	ug/l	U	10			CLP SOW 3.2
NJL000069112	12/11/1997	G020A	BXO871	1/6/1998	Core Labs.	12010	A	Hexachloroethane	67-72-1		10	ug/l	U	10			CLP SOW 3.2
NJL000069112	12/11/1997	G0301	BXO875	1/6/1998	Core Labs.	12010	A	Hexachloroethane	67-72-1		10	ug/l	U	10			CLP SOW 3.2
NJL000069112	12/12/1997	F02MW	BXO887	1/6/1998	Core Labs.	12010	A	Hexachloroethane	67-72-1		10	ug/l	U	10			CLP SOW 3.2
NJL000069112	12/12/1997	G0401	BXO881	1/6/1998	Core Labs.	12010	A	Hexachloroethane	67-72-1		10	ug/l	U	10			CLP SOW 3.2
NJL000069112	12/12/1997	G040A	BXO883	1/6/1998	Core Labs.	12010	A	Hexachloroethane	67-72-1		10	ug/l	U	10			CLP SOW 3.2
NJL000069112	12/12/1997	G0501	BXO885	1/6/1998	Core Labs.	12010	A	Hexachloroethane	67-72-1		10	ug/l	U	10			CLP SOW 3.2
NJL000069112	10/15/1997	D1701	BXL331	10/31/1997	Core Labs.	12010	A	Indeno(1,2,3-c,d)pyrene			10	mg/kg	U	10			CLP OLMO 3.0
NJL000069112	10/15/1997	W0102	BXO838	10/31/1997	Core Labs.	12010	A	Indeno(1,2,3-c,d)pyren	193-39-5		10	ug/l	U	10			CLP OLMO 3.2
NJL000069112	10/15/1997	W0202	BXO839	10/31/1997	Core Labs.	12010	A	Indeno(1,2,3-c,d)pyren	193-39-5		10	ug/l	U	10			CLP OLMO 3.2
NJL000069112	10/15/1997	W0402	BXO840	10/31/1997	Core Labs.	12010	A	Indeno(1,2,3-c,d)pyren	193-39-5		10	ug/l	U	10			CLP OLMO 3.2
NJL000069112	10/15/1997	W0601	BXO836	10/31/1997	Core Labs.	12010	A	Indeno(1,2,3-c,d)pyren	193-39-5		10	ug/l	U	10			CLP OLMO 3.2
NJL000069112	10/15/1997	W0901	BXO837	10/31/1997	Core Labs.	12010	A	Indeno(1,2,3-c,d)pyren	193-39-5		10	ug/l	U	10			CLP OLMO 3.2
NJL000069112	12/11/1997	F01MW	BXO877	1/6/1998	Core Labs.	12010	A	Indeno(1,2,3-c,d)pyren	193-39-5		10	ug/l	U	10			CLP SOW 3.2

SRPID	SAMPDATE	SAMPNUM	LABID	DANALYZ	LABNAME	NLLABCERT	RESULTTYPE	ANALTPARAM	CAS	FILTUNFILT	CONC	CONUNITS	QAQUAL	MDL	QUANTYPE	QUANTLEVEL	ANLYS_MTHD
NJL000069112	12/11/1997	G0101	BXO873	1/6/1998	Core Labs.	12010	A	Indeno(1,2,3-c,d)pyren	193-39-5	U	10	ug/l	U	10			CLP SOW 3.2
NJL000069112	12/11/1997	G0201S	BXO869	1/6/1998	Core Labs.	12010	A	Indeno(1,2,3-c,d)pyren	193-39-5		10	ug/l	U	10			CLP SOW 3.2
NJL000069112	12/11/1997	G020A	BXO871	1/6/1998	Core Labs.	12010	A	Indeno(1,2,3-c,d)pyren	193-39-5		10	ug/l	U	10			CLP SOW 3.2
NJL000069112	12/11/1997	G0301	BXO875	1/6/1998	Core Labs.	12010	A	Indeno(1,2,3-c,d)pyren	193-39-5		10	ug/l	U	10			CLP SOW 3.2
NJL000069112	12/12/1997	F02MW	BXO887	1/6/1998	Core Labs.	12010	A	Indeno(1,2,3-c,d)pyren	193-39-5		10	ug/l	U	10			CLP SOW 3.2
NJL000069112	12/12/1997	G0401	BXO881	1/6/1998	Core Labs.	12010	A	Indeno(1,2,3-c,d)pyren	193-39-5		10	ug/l	U	10			CLP SOW 3.2
NJL000069112	12/12/1997	G040A	BXO883	1/6/1998	Core Labs.	12010	A	Indeno(1,2,3-c,d)pyren	193-39-5		10	ug/l	U	10			CLP SOW 3.2
NJL000069112	12/12/1997	G0501	BXO885	1/6/1998	Core Labs.	12010	A	Indeno(1,2,3-c,d)pyren	193-39-5		10	ug/l	U	10			CLP SOW 3.2
NJL000069112	10/15/1997	D1701	BXL331	10/31/1997	Core Labs.	12010	A	Isophorone			10	mg/kg	U	10			CLP OLMO 3.0
NJL000069112	10/15/1997	W0102	BXO838	10/31/1997	Core Labs.	12010	A	Isophorone	78-59-1		10	ug/l	U	10			CLP OLMO 3.2
NJL000069112	10/15/1997	W0202	BXO839	10/31/1997	Core Labs.	12010	A	Isophorone	78-59-1		10	ug/l	U	10			CLP OLMO 3.2
NJL000069112	10/15/1997	W0402	BXO840	10/31/1997	Core Labs.	12010	A	Isophorone	78-59-1		10	ug/l	U	10			CLP OLMO 3.2
NJL000069112	10/15/1997	W0601	BXO836	10/31/1997	Core Labs.	12010	A	Isophorone	78-59-1		10	ug/l	U	10			CLP OLMO 3.2
NJL000069112	10/15/1997	W0901	BXO837	10/31/1997	Core Labs.	12010	A	Isophorone	78-59-1		10	ug/l	U	10			CLP OLMO 3.2
NJL000069112	12/11/1997	F01MW	BXO877	1/6/1998	Core Labs.	12010	A	Isophorone	78-59-1		10	ug/l	U	10			CLP SOW 3.2
NJL000069112	12/11/1997	G0101	BXO873	1/6/1998	Core Labs.	12010	A	Isophorone	78-59-1	U	10	ug/l	U	10			CLP SOW 3.2
NJL000069112	12/11/1997	G0201S	BXO869	1/6/1998	Core Labs.	12010	A	Isophorone	78-59-1		10	ug/l	U	10			CLP SOW 3.2
NJL000069112	12/11/1997	G020A	BXO871	1/6/1998	Core Labs.	12010	A	Isophorone	78-59-1		10	ug/l	U	10			CLP SOW 3.2
NJL000069112	12/11/1997	G0301	BXO875	1/6/1998	Core Labs.	12010	A	Isophorone	78-59-1		10	ug/l	U	10			CLP SOW 3.2
NJL000069112	12/12/1997	F02MW	BXO887	1/6/1998	Core Labs.	12010	A	Isophorone	78-59-1		10	ug/l	U	10			CLP SOW 3.2
NJL000069112	12/12/1997	G0401	BXO881	1/6/1998	Core Labs.	12010	A	Isophorone	78-59-1		10	ug/l	U	10			CLP SOW 3.2
NJL000069112	12/12/1997	G040A	BXO883	1/6/1998	Core Labs.	12010	A	Isophorone	78-59-1		10	ug/l	U	10			CLP SOW 3.2
NJL000069112	12/12/1997	G0501	BXO885	1/6/1998	Core Labs.	12010	A	Isophorone	78-59-1		10	ug/l	U	10			CLP SOW 3.2
NJL000069112	10/15/1997	D1701	BXL331	10/31/1997	Core Labs.	12010	A	Methoxychlor			10	mg/kg	U	10			CLP OLMO 3.0
NJL000069112	12/10/1997	TTP01TB	BXL352	12/18/1997	Core Labs.	12010	A	Methylene chloride			10	mg/kg	U	10			CLP OLMO 3.0
NJL000069112	10/15/1997	W0102	BXO838	10/22/1997	Core Labs.	12010	A	Methylene chloride	75-09-2		10	ug/l	U	10			CLP OLMO 3.2
NJL000069112	10/15/1997	W0202	BXO839	10/22/1997	Core Labs.	12010	A	Methylene chloride	75-09-2		10	ug/l	U	10			CLP OLMO 3.2
NJL000069112	10/15/1997	W0302	BXO842	10/22/1997	Core Labs.	12010	A	Methylene chloride	75-09-2		10	ug/l	U	10			CLP OLMO 3.2
NJL000069112	10/15/1997	W0402	BXO840	10/22/1997	Core Labs.	12010	A	Methylene chloride	75-09-2		10	ug/l	U	10			CLP OLMO 3.2
NJL000069112	10/15/1997	W0601	BXO836	10/22/1997	Core Labs.	12010	A	Methylene chloride	75-09-2		10	ug/l	U	10			CLP OLMO 3.2
NJL000069112	10/15/1997	W0701	BXO841	10/22/1997	Core Labs.	12010	A	Methylene chloride	75-09-2		10	ug/l	U	10			CLP OLMO 3.2
NJL000069112	10/15/1997	W0901	BXO837	10/22/1997	Core Labs.	12010	A	Methylene chloride	75-09-2		10	ug/l	U	10			CLP OLMO 3.2
NJL000069112	12/11/1997	F01MW	BXO877	12/17/1997	Core Labs.	12010	A	Methylene chloride	75-09-2		10	ug/l	U	10			CLP SOW 3.2
NJL000069112	12/11/1997	G0101	BXO873	12/17/1997	Core Labs.	12010	A	Methylene chloride	75-09-2	U	10	ug/l	U	10			CLP SOW 3.2
NJL000069112	12/11/1997	G0201S	BXO869	12/17/1997	Core Labs.	12010	A	Methylene chloride	75-09-2		10	ug/l	U	10			CLP SOW 3.2
NJL000069112	12/11/1997	G020A	BXO871	12/17/1997	Core Labs.	12010	A	Methylene chloride	75-09-2		10	ug/l	U	10			CLP SOW 3.2
NJL000069112	12/11/1997	G0301	BXO875	12/17/1997	Core Labs.	12010	A	Methylene chloride	75-09-2		10	ug/l	U	10			CLP SOW 3.2
NJL000069112	12/11/1997	T01MW	BXO878	12/17/1997	Core Labs.	12010	A	Methylene chloride	75-09-2		10	ug/l	U	10			CLP SOW 3.2
NJL000069112	12/12/1997	F02MW	BXO887	12/17/1997	Core Labs.	12010	A	Methylene chloride	75-09-2		10	ug/l	U	10			CLP SOW 3.2
NJL000069112	12/12/1997	G0401	BXO881	12/17/1997	Core Labs.	12010	A	Methylene chloride	75-09-2		10	ug/l	U	10			CLP SOW 3.2
NJL000069112	12/12/1997	G040A	BXO883	12/17/1997	Core Labs.	12010	A	Methylene chloride	75-09-2		10	ug/l	U	10			CLP SOW 3.2
NJL000069112	12/12/1997	G0501	BXO885	12/17/1997	Core Labs.	12010	A	Methylene chloride	75-09-2		10	ug/l	U	10			CLP SOW 3.2
NJL000069112	12/12/1997	TTB02	BXO888	12/17/1997	Core Labs.	12010	A	Methylene chloride	75-09-2		10	ug/l	U	10			CLP SOW 3.2
NJL000069112	10/15/1997	D1701	BXL331	10/31/1997	Core Labs.	12010	A	N-Nitrosodi-n-propylamine			10	mg/kg	U	10			CLP OLMO 3.0
NJL000069112	10/15/1997	W0102	BXO838	10/31/1997	Core Labs.	12010	A	N-Nitrosodi-n-propylam	621-64-7		10	ug/l	U	10			CLP OLMO 3.2
NJL000069112	10/15/1997	W0202	BXO839	10/31/1997	Core Labs.	12010	A	N-Nitrosodi-n-propylam	621-64-7		10	ug/l	U	10			CLP OLMO 3.2
NJL000069112	10/15/1997	W0402	BXO840	10/31/1997	Core Labs.	12010	A	N-Nitrosodi-n-propylam	621-64-7		10	ug/l	U	10			CLP OLMO 3.2
NJL000069112	10/15/1997	W0601	BXO836	10/31/1997	Core Labs.	12010	A	N-Nitrosodi-n-propylam	621-64-7		10	ug/l	U	10			CLP OLMO 3.2
NJL000069112	10/15/1997	W0901	BXO837	10/31/1997	Core Labs.	12010	A	N-Nitrosodi-n-propylam	621-64-7		10	ug/l	U	10			CLP OLMO 3.2
NJL000069112	12/11/1997	F01MW	BXO877	1/6/1998	Core Labs.	12010	A	N-Nitrosodi-n-propylam	621-64-7		10	ug/l	U	10			CLP SOW 3.2
NJL000069112	12/11/1997	G0101	BXO873	1/6/1998	Core Labs.	12010	A	N-Nitrosodi-n-propylam	621-64-7	U	10	ug/l	U	10			CLP SOW 3.2
NJL000069112	12/11/1997	G0201S	BXO869	1/6/1998	Core Labs.	12010	A	N-Nitrosodi-n-propylam	621-64-7		10	ug/l	U	10			CLP SOW 3.2
NJL000069112	12/11/1997	G020A	BXO871	1/6/1998	Core Labs.	12010	A	N-Nitrosodi-n-propylam	621-64-7		10	ug/l	U	10			CLP SOW 3.2
NJL000069112	12/11/1997	G0301	BXO875	1/6/1998	Core Labs.	12010	A	N-Nitrosodi-n-propylam	621-64-7		10	ug/l	U	10			CLP SOW 3.2
NJL000069112	12/12/1997	F02MW	BXO887	1/6/1998	Core Labs.	12010	A	N-Nitrosodi-n-propylam	621-64-7		10	ug/l	U	10			CLP SOW 3.2
NJL000069112	12/12/1997	G0401	BXO881	1/6/1998	Core Labs.	12010	A	N-Nitrosodi-n-propylam	621-64-7		10	ug/l	U	10			CLP SOW 3.2
NJL000069112	12/12/1997	G040A	BXO883	1/6/1998	Core Labs.	12010	A	N-Nitrosodi-n-propylam	621-64-7		10	ug/l	U	10			CLP SOW 3.2
NJL000069112	12/12/1997	G0501	BXO885	1/6/1998	Core Labs.	12010	A	N-Nitrosodi-n-propylam	621-64-7		10	ug/l	U	10			CLP SOW 3.2
NJL000069112	10/15/1997	D1701	BXL331	10/31/1997	Core Labs.	12010	A	N-Nitrosodiphenylamine			10	mg/kg	U	10			CLP OLMO 3.0

SRPID	SAMPDATE	SAMPNUM	LABID	DANALYZ	LABNAME	NLLABCERT	RESULTTYPE	ANALTPARAM	CAS	FILTUNFILT	CONC	CONUNITS	QAQUAL	MDL	QUANTYPE	QUANTLEVEL	ANLYS_MTHD
NJL000069112	10/15/1997	W0102	BXO838	10/31/1997	Core Labs.	12010	A	N-Nitrosodiphenylamin	86-30-6		10	ug/l	U	10			CLP OLMO 3.2
NJL000069112	10/15/1997	W0202	BXO839	10/31/1997	Core Labs.	12010	A	N-Nitrosodiphenylamin	86-30-6		10	ug/l	U	10			CLP OLMO 3.2
NJL000069112	10/15/1997	W0402	BXO840	10/31/1997	Core Labs.	12010	A	N-Nitrosodiphenylamin	86-30-6		10	ug/l	U	10			CLP OLMO 3.2
NJL000069112	10/15/1997	W0601	BXO836	10/31/1997	Core Labs.	12010	A	N-Nitrosodiphenylamin	86-30-6		10	ug/l	U	10			CLP OLMO 3.2
NJL000069112	10/15/1997	W0901	BXO837	10/31/1997	Core Labs.	12010	A	N-Nitrosodiphenylamin	86-30-6		10	ug/l	U	10			CLP OLMO 3.2
NJL000069112	12/11/1997	F01MW	BXO877	1/6/1998	Core Labs.	12010	A	N-Nitrosodiphenylamin	86-30-6		10	ug/l	U	10			CLP SOW 3.2
NJL000069112	12/11/1997	G0101	BXO873	1/6/1998	Core Labs.	12010	A	N-Nitrosodiphenylamin	86-30-6	U	10	ug/l	U	10			CLP SOW 3.2
NJL000069112	12/11/1997	G0201S	BXO869	1/6/1998	Core Labs.	12010	A	N-Nitrosodiphenylamin	86-30-6		10	ug/l	U	10			CLP SOW 3.2
NJL000069112	12/11/1997	G020A	BXO871	1/6/1998	Core Labs.	12010	A	N-Nitrosodiphenylamin	86-30-6		10	ug/l	U	10			CLP SOW 3.2
NJL000069112	12/11/1997	G0301	BXO875	1/6/1998	Core Labs.	12010	A	N-Nitrosodiphenylamin	86-30-6		10	ug/l	U	10			CLP SOW 3.2
NJL000069112	12/12/1997	F02MW	BXO887	1/6/1998	Core Labs.	12010	A	N-Nitrosodiphenylamin	86-30-6		10	ug/l	U	10			CLP SOW 3.2
NJL000069112	12/12/1997	G0401	BXO881	1/6/1998	Core Labs.	12010	A	N-Nitrosodiphenylamin	86-30-6		10	ug/l	U	10			CLP SOW 3.2
NJL000069112	12/12/1997	G040A	BXO883	1/6/1998	Core Labs.	12010	A	N-Nitrosodiphenylamin	86-30-6		10	ug/l	U	10			CLP SOW 3.2
NJL000069112	12/12/1997	G0501	BXO885	1/6/1998	Core Labs.	12010	A	N-Nitrosodiphenylamin	86-30-6		10	ug/l	U	10			CLP SOW 3.2
NJL000069112	10/15/1997	D1701	BXL331	10/31/1997	Core Labs.	12010	A	Naphthalene			10	mg/kg	U	10			CLP OLMO 3.0
NJL000069112	10/15/1997	W0102	BXO838	10/31/1997	Core Labs.	12010	A	Naphthalene	91-20-3		10	ug/l	U	10			CLP OLMO 3.2
NJL000069112	10/15/1997	W0202	BXO839	10/31/1997	Core Labs.	12010	A	Naphthalene	91-20-3		10	ug/l	U	10			CLP OLMO 3.2
NJL000069112	10/15/1997	W0402	BXO840	10/31/1997	Core Labs.	12010	A	Naphthalene	91-20-3		10	ug/l	U	10			CLP OLMO 3.2
NJL000069112	10/15/1997	W0601	BXO836	10/31/1997	Core Labs.	12010	A	Naphthalene	91-20-3		10	ug/l	U	10			CLP OLMO 3.2
NJL000069112	10/15/1997	W0901	BXO837	10/31/1997	Core Labs.	12010	A	Naphthalene	91-20-3		10	ug/l	U	10			CLP OLMO 3.2
NJL000069112	12/11/1997	F01MW	BXO877	1/6/1998	Core Labs.	12010	A	Naphthalene	91-20-3		10	ug/l	U	10			CLP SOW 3.2
NJL000069112	12/11/1997	G0101	BXO873	1/6/1998	Core Labs.	12010	A	Naphthalene	91-20-3	U	10	ug/l	U	10			CLP SOW 3.2
NJL000069112	12/11/1997	G0201S	BXO869	1/6/1998	Core Labs.	12010	A	Naphthalene	91-20-3		10	ug/l	U	10			CLP SOW 3.2
NJL000069112	12/11/1997	G020A	BXO871	1/6/1998	Core Labs.	12010	A	Naphthalene	91-20-3		10	ug/l	U	10			CLP SOW 3.2
NJL000069112	12/11/1997	G0301	BXO875	1/6/1998	Core Labs.	12010	A	Naphthalene	91-20-3		10	ug/l	U	10			CLP SOW 3.2
NJL000069112	12/12/1997	F02MW	BXO887	1/6/1998	Core Labs.	12010	A	Naphthalene	91-20-3		10	ug/l	U	10			CLP SOW 3.2
NJL000069112	12/12/1997	G0401	BXO881	1/6/1998	Core Labs.	12010	A	Naphthalene	91-20-3		10	ug/l	U	10			CLP SOW 3.2
NJL000069112	12/12/1997	G040A	BXO883	1/6/1998	Core Labs.	12010	A	Naphthalene	91-20-3		10	ug/l	U	10			CLP SOW 3.2
NJL000069112	12/12/1997	G0501	BXO885	1/6/1998	Core Labs.	12010	A	Naphthalene	91-20-3		10	ug/l	U	10			CLP SOW 3.2
NJL000069112	10/15/1997	D1701	BXL331	10/31/1997	Core Labs.	12010	A	Nitrobenzene			10	mg/kg	U	10			CLP OLMO 3.0
NJL000069112	10/15/1997	W0102	BXO838	10/31/1997	Core Labs.	12010	A	Nitrobenzene	98-95-3		10	ug/l	U	10			CLP OLMO 3.2
NJL000069112	10/15/1997	W0202	BXO839	10/31/1997	Core Labs.	12010	A	Nitrobenzene	98-95-3		10	ug/l	U	10			CLP OLMO 3.2
NJL000069112	10/15/1997	W0402	BXO840	10/31/1997	Core Labs.	12010	A	Nitrobenzene	98-95-3		10	ug/l	U	10			CLP OLMO 3.2
NJL000069112	10/15/1997	W0601	BXO836	10/31/1997	Core Labs.	12010	A	Nitrobenzene	98-95-3		10	ug/l	U	10			CLP OLMO 3.2
NJL000069112	10/15/1997	W0901	BXO837	10/31/1997	Core Labs.	12010	A	Nitrobenzene	98-95-3		10	ug/l	U	10			CLP OLMO 3.2
NJL000069112	12/11/1997	F01MW	BXO877	1/6/1998	Core Labs.	12010	A	Nitrobenzene	98-95-3		10	ug/l	U	10			CLP SOW 3.2
NJL000069112	12/11/1997	G0101	BXO873	1/6/1998	Core Labs.	12010	A	Nitrobenzene	98-95-3	U	10	ug/l	U	10			CLP SOW 3.2
NJL000069112	12/11/1997	G0201S	BXO869	1/6/1998	Core Labs.	12010	A	Nitrobenzene	98-95-3		10	ug/l	U	10			CLP SOW 3.2
NJL000069112	12/11/1997	G020A	BXO871	1/6/1998	Core Labs.	12010	A	Nitrobenzene	98-95-3		10	ug/l	U	10			CLP SOW 3.2
NJL000069112	12/11/1997	G0301	BXO875	1/6/1998	Core Labs.	12010	A	Nitrobenzene	98-95-3		10	ug/l	U	10			CLP SOW 3.2
NJL000069112	12/12/1997	F02MW	BXO887	1/6/1998	Core Labs.	12010	A	Nitrobenzene	98-95-3		10	ug/l	U	10			CLP SOW 3.2
NJL000069112	12/12/1997	G0401	BXO881	1/6/1998	Core Labs.	12010	A	Nitrobenzene	98-95-3		10	ug/l	U	10			CLP SOW 3.2
NJL000069112	12/12/1997	G040A	BXO883	1/6/1998	Core Labs.	12010	A	Nitrobenzene	98-95-3		10	ug/l	U	10			CLP SOW 3.2
NJL000069112	12/12/1997	G0501	BXO885	1/6/1998	Core Labs.	12010	A	Nitrobenzene	98-95-3		10	ug/l	U	10			CLP SOW 3.2
NJL000069112	10/15/1997	D1701	BXL331	10/31/1997	Core Labs.	12010	A	p-Chloro-m-cresol			10	mg/kg	U	10			CLP OLMO 3.0
NJL000069112	10/15/1997	W0102	BXO838	10/31/1997	Core Labs.	12010	A	p-Chloro-m-cresol	59-50-7		10	ug/l	U	10			CLP OLMO 3.2
NJL000069112	10/15/1997	W0202	BXO839	10/31/1997	Core Labs.	12010	A	p-Chloro-m-cresol	59-50-7		10	ug/l	U	10			CLP OLMO 3.2
NJL000069112	10/15/1997	W0402	BXO840	10/31/1997	Core Labs.	12010	A	p-Chloro-m-cresol	59-50-7		10	ug/l	U	10			CLP OLMO 3.2
NJL000069112	10/15/1997	W0601	BXO836	10/31/1997	Core Labs.	12010	A	p-Chloro-m-cresol	59-50-7		10	ug/l	U	10			CLP OLMO 3.2
NJL000069112	10/15/1997	W0901	BXO837	10/31/1997	Core Labs.	12010	A	p-Chloro-m-cresol	59-50-7		10	ug/l	U	10			CLP OLMO 3.2
NJL000069112	12/11/1997	F01MW	BXO877	1/6/1998	Core Labs.	12010	A	p-Chloro-m-cresol	59-50-7		10	ug/l	U	10			CLP SOW 3.2
NJL000069112	12/11/1997	G0101	BXO873	1/6/1998	Core Labs.	12010	A	p-Chloro-m-cresol	59-50-7	U	10	ug/l	U	10			CLP SOW 3.2
NJL000069112	12/11/1997	G0201S	BXO869	1/6/1998	Core Labs.	12010	A	p-Chloro-m-cresol	59-50-7		10	ug/l	U	10			CLP SOW 3.2
NJL000069112	12/11/1997	G020A	BXO871	1/6/1998	Core Labs.	12010	A	p-Chloro-m-cresol	59-50-7		10	ug/l	U	10			CLP SOW 3.2
NJL000069112	12/11/1997	G0301	BXO875	1/6/1998	Core Labs.	12010	A	p-Chloro-m-cresol	59-50-7		10	ug/l	U	10			CLP SOW 3.2
NJL000069112	12/12/1997	F02MW	BXO887	1/6/1998	Core Labs.	12010	A	p-Chloro-m-cresol	59-50-7		10	ug/l	U	10			CLP SOW 3.2
NJL000069112	12/12/1997	G0401	BXO881	1/6/1998	Core Labs.	12010	A	p-Chloro-m-cresol	59-50-7		10	ug/l	U	10			CLP SOW 3.2
NJL000069112	12/12/1997	G040A	BXO883	1/6/1998	Core Labs.	12010	A	p-Chloro-m-cresol	59-50-7		10	ug/l	U	10			CLP SOW 3.2
NJL000069112	12/12/1997	G0501	BXO885	1/6/1998	Core Labs.	12010	A	p-Chloro-m-cresol	59-50-7		10	ug/l	U	10			CLP SOW 3.2

SRPID	SAMPDATE	SAMPNUM	LABID	DANALYZ	LABNAME	NLLABCERT	RESULTTYPE	ANALTPARAM	CAS	FILTUNFILT	CONC	CONUNITS	QAQUAL	MDL	QUANTYPE	QUANTLEVEL	ANLYS_MTHD
NJL000069112	10/15/1997	D1701	BXL331	10/31/1997	Core Labs.	12010	A	Pentachlorophenol			10	mg/kg	U	10			CLP OLMO 3.0
NJL000069112	12/12/1997	G0401	BXO881	1/6/1998	Core Labs.	12010	A	Phenanthrene	85-01-8		0.4	ug/l	J	10			CLP SOW 3.2
NJL000069112	12/11/1997	G0201S	BXO869	1/6/1998	Core Labs.	12010	A	Phenanthrene	85-01-8		0.7	ug/l	J	10			CLP SOW 3.2
NJL000069112	12/11/1997	G020A	BXO871	1/6/1998	Core Labs.	12010	A	Phenanthrene	85-01-8		1	ug/l	J	10			CLP SOW 3.2
NJL000069112	12/11/1997	G0301	BXO875	1/6/1998	Core Labs.	12010	A	Phenanthrene	85-01-8		6	ug/l	J	10			CLP SOW 3.2
NJL000069112	10/15/1997	W0102	BXO838	10/31/1997	Core Labs.	12010	A	Phenanthrene	85-01-8		10	ug/l	U	10			CLP OLMO 3.2
NJL000069112	10/15/1997	W0202	BXO839	10/31/1997	Core Labs.	12010	A	Phenanthrene	85-01-8		10	ug/l	U	10			CLP OLMO 3.2
NJL000069112	10/15/1997	W0402	BXO840	10/31/1997	Core Labs.	12010	A	Phenanthrene	85-01-8		10	ug/l	U	10			CLP OLMO 3.2
NJL000069112	10/15/1997	W0601	BXO836	10/31/1997	Core Labs.	12010	A	Phenanthrene	85-01-8		10	ug/l	U	10			CLP OLMO 3.2
NJL000069112	10/15/1997	W0901	BXO837	10/31/1997	Core Labs.	12010	A	Phenanthrene	85-01-8		10	ug/l	U	10			CLP OLMO 3.2
NJL000069112	12/11/1997	F01MW	BXO877	1/6/1998	Core Labs.	12010	A	Phenanthrene	85-01-8		10	ug/l	U	10			CLP SOW 3.2
NJL000069112	12/11/1997	G0101	BXO873	1/6/1998	Core Labs.	12010	A	Phenanthrene	85-01-8	U	10	ug/l	U	10			CLP SOW 3.2
NJL000069112	12/12/1997	F02MW	BXO887	1/6/1998	Core Labs.	12010	A	Phenanthrene	85-01-8		10	ug/l	U	10			CLP SOW 3.2
NJL000069112	12/12/1997	G040A	BXO883	1/6/1998	Core Labs.	12010	A	Phenanthrene	85-01-8		10	ug/l	U	10			CLP SOW 3.2
NJL000069112	12/12/1997	G0501	BXO885	1/6/1998	Core Labs.	12010	A	Phenanthrene	85-01-8		10	ug/l	U	10			CLP SOW 3.2
NJL000069112	12/12/1997	G0501	BXO885	1/6/1998	Core Labs.	12010	A	Phenol	108-95-2		0.5	ug/l	J	10			CLP SOW 3.2
NJL000069112	10/15/1997	D1701	BXL331	10/31/1997	Core Labs.	12010	A	Phenol			10	mg/kg	U	10			CLP OLMO 3.0
NJL000069112	10/15/1997	W0102	BXO838	10/31/1997	Core Labs.	12010	A	Phenol	108-95-2		10	ug/l	U	10			CLP OLMO 3.2
NJL000069112	10/15/1997	W0202	BXO839	10/31/1997	Core Labs.	12010	A	Phenol	108-95-2		10	ug/l	U	10			CLP OLMO 3.2
NJL000069112	10/15/1997	W0402	BXO840	10/31/1997	Core Labs.	12010	A	Phenol	108-95-2		10	ug/l	U	10			CLP OLMO 3.2
NJL000069112	10/15/1997	W0601	BXO836	10/31/1997	Core Labs.	12010	A	Phenol	108-95-2		10	ug/l	U	10			CLP OLMO 3.2
NJL000069112	10/15/1997	W0901	BXO837	10/31/1997	Core Labs.	12010	A	Phenol	108-95-2		10	ug/l	U	10			CLP OLMO 3.2
NJL000069112	12/11/1997	F01MW	BXO877	1/6/1998	Core Labs.	12010	A	Phenol	108-95-2		10	ug/l	U	10			CLP SOW 3.2
NJL000069112	12/11/1997	G0101	BXO873	1/6/1998	Core Labs.	12010	A	Phenol	108-95-2	U	10	ug/l	U	10			CLP SOW 3.2
NJL000069112	12/11/1997	G0201S	BXO869	1/6/1998	Core Labs.	12010	A	Phenol	108-95-2		10	ug/l	U	10			CLP SOW 3.2
NJL000069112	12/11/1997	G020A	BXO871	1/6/1998	Core Labs.	12010	A	Phenol	108-95-2		10	ug/l	U	10			CLP SOW 3.2
NJL000069112	12/11/1997	G0301	BXO875	1/6/1998	Core Labs.	12010	A	Phenol	108-95-2		10	ug/l	U	10			CLP SOW 3.2
NJL000069112	12/12/1997	F02MW	BXO887	1/6/1998	Core Labs.	12010	A	Phenol	108-95-2		10	ug/l	U	10			CLP SOW 3.2
NJL000069112	12/12/1997	G0401	BXO881	1/6/1998	Core Labs.	12010	A	Phenol	108-95-2		10	ug/l	U	10			CLP SOW 3.2
NJL000069112	12/12/1997	G040A	BXO883	1/6/1998	Core Labs.	12010	A	Phenol	108-95-2		10	ug/l	U	10			CLP SOW 3.2
NJL000069112	12/11/1997	G0301	BXO875	1/6/1998	Core Labs.	12010	A	Pyrene	129-00-0		0.6	ug/l	J	10			CLP SOW 3.2
NJL000069112	10/15/1997	W0102	BXO838	10/31/1997	Core Labs.	12010	A	Pyrene	129-00-0		10	ug/l	U	10			CLP OLMO 3.2
NJL000069112	10/15/1997	W0202	BXO839	10/31/1997	Core Labs.	12010	A	Pyrene	129-00-0		10	ug/l	U	10			CLP OLMO 3.2
NJL000069112	10/15/1997	W0402	BXO840	10/31/1997	Core Labs.	12010	A	Pyrene	129-00-0		10	ug/l	U	10			CLP OLMO 3.2
NJL000069112	10/15/1997	W0601	BXO836	10/31/1997	Core Labs.	12010	A	Pyrene	129-00-0		10	ug/l	U	10			CLP OLMO 3.2
NJL000069112	10/15/1997	W0901	BXO837	10/31/1997	Core Labs.	12010	A	Pyrene	129-00-0		10	ug/l	U	10			CLP OLMO 3.2
NJL000069112	12/11/1997	F01MW	BXO877	1/6/1998	Core Labs.	12010	A	Pyrene	129-00-0		10	ug/l	U	10			CLP SOW 3.2
NJL000069112	12/11/1997	G0101	BXO873	1/6/1998	Core Labs.	12010	A	Pyrene	129-00-0	U	10	ug/l	U	10			CLP SOW 3.2
NJL000069112	12/11/1997	G0201S	BXO869	1/6/1998	Core Labs.	12010	A	Pyrene	129-00-0		10	ug/l	U	10			CLP SOW 3.2
NJL000069112	12/11/1997	G020A	BXO871	1/6/1998	Core Labs.	12010	A	Pyrene	129-00-0		10	ug/l	U	10			CLP SOW 3.2
NJL000069112	12/12/1997	F02MW	BXO887	1/6/1998	Core Labs.	12010	A	Pyrene	129-00-0		10	ug/l	U	10			CLP SOW 3.2
NJL000069112	12/12/1997	G0401	BXO881	1/6/1998	Core Labs.	12010	A	Pyrene	129-00-0		10	ug/l	U	10			CLP SOW 3.2
NJL000069112	12/12/1997	G040A	BXO883	1/6/1998	Core Labs.	12010	A	Pyrene	129-00-0		10	ug/l	U	10			CLP SOW 3.2
NJL000069112	12/12/1997	G0501	BXO885	1/6/1998	Core Labs.	12010	A	Pyrene	129-00-0		10	ug/l	U	10			CLP SOW 3.2
NJL000069112	10/15/1997	D1401	BXL338	10/15/1997	Core Labs.	12010	A	Reactive Cyanide			10	mg/kg	U	10			SW846 Chp 7
NJL000069112	10/15/1997	D1201	BXL337	10/15/1997	Core Labs.	12010	A	Reactive Cyanide			50	mg/kg		10			SW846 Chp 7
NJL000069112	12/11/1997	G0301	BXO875	12/11/1997	Core Labs.	12010	A	Solids, Total	920		10	mg/l	U	10			USEPA M160.3
NJL000069112	12/12/1997	F02MW	BXO887	12/11/1997	Core Labs.	12010	A	Solids, Total	920		10	mg/l	U	10			USEPA M160.3
NJL000069112	12/12/1997	G0401F	BXO882	12/11/1997	Core Labs.	12010	A	Solids, Total	920	F	206	mg/l		10			USEPA M160.3
NJL000069112	12/12/1997	G040A	BXO883	12/11/1997	Core Labs.	12010	A	Solids, Total	920		226	mg/l		10			USEPA M160.3
NJL000069112	12/12/1997	G040AF	BXO884	12/11/1997	Core Labs.	12010	A	Solids, Total	920	F	228	mg/l		10			USEPA M160.3
NJL000069112	12/12/1997	G0401	BXO881	12/11/1997	Core Labs.	12010	A	Solids, Total	920		235	mg/l		10			USEPA M160.3
NJL000069112	12/12/1997	G0501F	BXO886	12/11/1997	Core Labs.	12010	A	Solids, Total	920	F	504	mg/l		10			USEPA M160.3
NJL000069112	12/12/1997	G0501	BXO885	12/11/1997	Core Labs.	12010	A	Solids, Total	920		515	mg/l		10			USEPA M160.3
NJL000069112	12/11/1997	G201D	BXO870	12/11/1997	Core Labs.	12010	A	Solids, Total	920	F	733	mg/l		10			USEPA M160.3
NJL000069112	10/15/1997	W0601	BXO836	10/22/1997	Core Labs.	12010	A	Solids, Total	920		985	mg/l		10			USEPA M160.3
NJL000069112	12/11/1997	G020A	BXO871	12/11/1997	Core Labs.	12010	A	Solids, Total	920		1080	mg/l		10			USEPA M160.3
NJL000069112	12/11/1997	G020AF	BXO872	12/11/1997	Core Labs.	12010	A	Solids, Total	920	F	1100	mg/l		10			USEPA M160.3
NJL000069112	12/11/1997	G0301F	BXO876	12/11/1997	Core Labs.	12010	A	Solids, Total	920	F	1110	mg/l		10			USEPA M160.3

SRPID	SAMPDATE	SAMPNUM	LABID	DANALYZ	LABNAME	NLLABCERT	RESULTTYPE	ANALTPARAM	CAS	FILTUNFILT	CONC	CONUNITS	QAQUAL	MDL	QUANTYPE	QUANTLEVEL	ANLYS_MTHD
NJL000069112	12/11/1997	F01MW	BXO877	12/11/1997	Core Labs.	12010	A	Solids, Total	920		1150	mg/l		10			USEPA M160.3
NJL000069112	12/11/1997	G0201S	BXO869	12/11/1997	Core Labs.	12010	A	Solids, Total	920		1210	mg/l		10			USEPA M160.3
NJL000069112	12/11/1997	G0101	BXO873	12/11/1997	Core Labs.	12010	A	Solids, Total	920	U	1220	mg/l		10			USEPA M160.3
NJL000069112	12/11/1997	G0101F	BXO874	12/11/1997	Core Labs.	12010	A	Solids, Total	920	F	1290	mg/l		10			USEPA M160.3
NJL000069112	10/15/1997	W0901	BXO837	10/22/1997	Core Labs.	12010	A	Solids, Total	920		3370	mg/l		10			USEPA M160.3
NJL000069112	10/15/1997	W0701	BXO841	10/22/1997	Core Labs.	12010	A	Solids, Total	920		13900	mg/l		10			USEPA M160.3
NJL000069112	10/14/1997	W0501	BXO828	10/14/1997	Core Labs.	12010	A	Solids, Total	920		18300	mg/l		10			USEPA M160.3
NJL000069112	10/15/1997	W0102	BXO838	10/22/1997	Core Labs.	12010	A	Solids, Total	920		18400	mg/l		10			USEPA M160.3
NJL000069112	10/15/1997	W0402	BXO840	10/22/1997	Core Labs.	12010	A	Solids, Total	920		18400	mg/l		10			USEPA M160.3
NJL000069112	10/15/1997	W0302	BXO842	10/22/1997	Core Labs.	12010	A	Solids, Total	920		18500	mg/l		10			USEPA M160.3
NJL000069112	10/15/1997	W0202	BXO839	10/22/1997	Core Labs.	12010	A	Solids, Total	920		19200	mg/l		10			USEPA M160.3
NJL000069112	10/14/1997	W0101	BXO826	10/14/1997	Core Labs.	12010	A	Solids, Total	920		22400	mg/l		10			USEPA M160.3
NJL000069112	10/14/1997	W0401	BXO832	10/14/1997	Core Labs.	12010	A	Solids, Total	920		22700	mg/l		10			USEPA M160.3
NJL000069112	10/14/1997	W020A	BXO829	10/14/1997	Core Labs.	12010	A	Solids, Total	920		23000	mg/l		10			USEPA M160.3
NJL000069112	10/14/1997	W0103	BXO827	10/14/1997	Core Labs.	12010	A	Solids, Total	920		23400	mg/l		10			USEPA M160.3
NJL000069112	12/10/1997	TTP01TB	BXL352	12/18/1997	Core Labs.	12010	A	Styrene			10	mg/kg	U	10			CLP OLMO 3.0
NJL000069112	10/15/1997	W0102	BXO838	10/22/1997	Core Labs.	12010	A	Styrene	100-42-5		10	ug/l	U	10			CLP OLMO 3.2
NJL000069112	10/15/1997	W0202	BXO839	10/22/1997	Core Labs.	12010	A	Styrene	100-42-5		10	ug/l	U	10			CLP OLMO 3.2
NJL000069112	10/15/1997	W0302	BXO842	10/22/1997	Core Labs.	12010	A	Styrene	100-42-5		10	ug/l	U	10			CLP OLMO 3.2
NJL000069112	10/15/1997	W0402	BXO840	10/22/1997	Core Labs.	12010	A	Styrene	100-42-5		10	ug/l	U	10			CLP OLMO 3.2
NJL000069112	10/15/1997	W0601	BXO836	10/22/1997	Core Labs.	12010	A	Styrene	100-42-5		10	ug/l	U	10			CLP OLMO 3.2
NJL000069112	10/15/1997	W0701	BXO841	10/22/1997	Core Labs.	12010	A	Styrene	100-42-5		10	ug/l	U	10			CLP OLMO 3.2
NJL000069112	10/15/1997	W0901	BXO837	10/22/1997	Core Labs.	12010	A	Styrene	100-42-5		10	ug/l	U	10			CLP OLMO 3.2
NJL000069112	12/11/1997	F01MW	BXO877	12/17/1997	Core Labs.	12010	A	Styrene	100-42-5		10	ug/l	U	10			CLP SOW 3.2
NJL000069112	12/11/1997	G0101	BXO873	12/17/1997	Core Labs.	12010	A	Styrene	100-42-5	U	10	ug/l	U	10			CLP SOW 3.2
NJL000069112	12/11/1997	G0201S	BXO869	12/17/1997	Core Labs.	12010	A	Styrene	100-42-5		10	ug/l	U	10			CLP SOW 3.2
NJL000069112	12/11/1997	G020A	BXO871	12/17/1997	Core Labs.	12010	A	Styrene	100-42-5		10	ug/l	U	10			CLP SOW 3.2
NJL000069112	12/11/1997	G0301	BXO875	12/17/1997	Core Labs.	12010	A	Styrene	100-42-5		10	ug/l	U	10			CLP SOW 3.2
NJL000069112	12/11/1997	T01MW	BXO878	12/17/1997	Core Labs.	12010	A	Styrene	100-42-5		10	ug/l	U	10			CLP SOW 3.2
NJL000069112	12/12/1997	F02MW	BXO887	12/17/1997	Core Labs.	12010	A	Styrene	100-42-5		10	ug/l	U	10			CLP SOW 3.2
NJL000069112	12/12/1997	G0401	BXO881	12/17/1997	Core Labs.	12010	A	Styrene	100-42-5		10	ug/l	U	10			CLP SOW 3.2
NJL000069112	12/12/1997	G040A	BXO883	12/17/1997	Core Labs.	12010	A	Styrene	100-42-5		10	ug/l	U	10			CLP SOW 3.2
NJL000069112	12/12/1997	G0501	BXO885	12/17/1997	Core Labs.	12010	A	Styrene	100-42-5		10	ug/l	U	10			CLP SOW 3.2
NJL000069112	12/12/1997	TTB02	BXO888	12/17/1997	Core Labs.	12010	A	Styrene	100-42-5		10	ug/l	U	10			CLP SOW 3.2
NJL000069112	12/11/1997	G0201S	BXO869	12/17/1997	Core Labs.	12010	A	Tetrachloroethene	127-18-4		2	ug/l	J	10			CLP SOW 3.2
NJL000069112	12/10/1997	TTP01TB	BXL352	12/18/1997	Core Labs.	12010	A	Tetrachloroethene			10	mg/kg	U	10			CLP OLMO 3.0
NJL000069112	10/15/1997	W0102	BXO838	10/22/1997	Core Labs.	12010	A	Tetrachloroethene	127-18-4		10	ug/l	U	10			CLP OLMO 3.2
NJL000069112	10/15/1997	W0202	BXO839	10/22/1997	Core Labs.	12010	A	Tetrachloroethene	127-18-4		10	ug/l	U	10			CLP OLMO 3.2
NJL000069112	10/15/1997	W0302	BXO842	10/22/1997	Core Labs.	12010	A	Tetrachloroethene	127-18-4		10	ug/l	U	10			CLP OLMO 3.2
NJL000069112	10/15/1997	W0402	BXO840	10/22/1997	Core Labs.	12010	A	Tetrachloroethene	127-18-4		10	ug/l	U	10			CLP OLMO 3.2
NJL000069112	10/15/1997	W0601	BXO836	10/22/1997	Core Labs.	12010	A	Tetrachloroethene	127-18-4		10	ug/l	U	10			CLP OLMO 3.2
NJL000069112	10/15/1997	W0701	BXO841	10/22/1997	Core Labs.	12010	A	Tetrachloroethene	127-18-4		10	ug/l	U	10			CLP OLMO 3.2
NJL000069112	10/15/1997	W0901	BXO837	10/22/1997	Core Labs.	12010	A	Tetrachloroethene	127-18-4		10	ug/l	U	10			CLP OLMO 3.2
NJL000069112	12/11/1997	F01MW	BXO877	12/17/1997	Core Labs.	12010	A	Tetrachloroethene	127-18-4		10	ug/l	U	10			CLP SOW 3.2
NJL000069112	12/11/1997	G0101	BXO873	12/17/1997	Core Labs.	12010	A	Tetrachloroethene	127-18-4	U	10	ug/l	U	10			CLP SOW 3.2
NJL000069112	12/11/1997	G020A	BXO871	12/17/1997	Core Labs.	12010	A	Tetrachloroethene	127-18-4		10	ug/l	U	10			CLP SOW 3.2
NJL000069112	12/11/1997	G0301	BXO875	12/17/1997	Core Labs.	12010	A	Tetrachloroethene	127-18-4		10	ug/l	U	10			CLP SOW 3.2
NJL000069112	12/11/1997	T01MW	BXO878	12/17/1997	Core Labs.	12010	A	Tetrachloroethene	127-18-4		10	ug/l	U	10			CLP SOW 3.2
NJL000069112	12/12/1997	F02MW	BXO887	12/17/1997	Core Labs.	12010	A	Tetrachloroethene	127-18-4		10	ug/l	U	10			CLP SOW 3.2
NJL000069112	12/12/1997	G0401	BXO881	12/17/1997	Core Labs.	12010	A	Tetrachloroethene	127-18-4		10	ug/l	U	10			CLP SOW 3.2
NJL000069112	12/12/1997	G040A	BXO883	12/17/1997	Core Labs.	12010	A	Tetrachloroethene	127-18-4		10	ug/l	U	10			CLP SOW 3.2
NJL000069112	12/12/1997	G0501	BXO885	12/17/1997	Core Labs.	12010	A	Tetrachloroethene	127-18-4		10	ug/l	U	10			CLP SOW 3.2
NJL000069112	12/12/1997	TTB02	BXO888	12/17/1997	Core Labs.	12010	A	Tetrachloroethene	127-18-4		10	ug/l	U	10			CLP SOW 3.2
NJL000069112	12/11/1997	G0201S	BXO869	12/17/1997	Core Labs.	12010	A	Toluene	108-88-3		0.6	ug/l	J	10			CLP SOW 3.2
NJL000069112	12/10/1997	TTP01TB	BXL352	12/18/1997	Core Labs.	12010	A	Toluene			10	mg/kg	U	10			CLP OLMO 3.0
NJL000069112	10/15/1997	W0102	BXO838	10/22/1997	Core Labs.	12010	A	Toluene	108-88-3		10	ug/l	U	10			CLP OLMO 3.2
NJL000069112	10/15/1997	W0202	BXO839	10/22/1997	Core Labs.	12010	A	Toluene	108-88-3		10	ug/l	U	10			CLP OLMO 3.2
NJL000069112	10/15/1997	W0302	BXO842	10/22/1997	Core Labs.	12010	A	Toluene	108-88-3		10	ug/l	U	10			CLP OLMO 3.2
NJL000069112	10/15/1997	W0402	BXO840	10/22/1997	Core Labs.	12010	A	Toluene	108-88-3		10	ug/l	U	10			CLP OLMO 3.2

SRPID	SAMPDATE	SAMPNUM	LABID	DANALYZ	LABNAME	NLLABCERT	RESULTTYPE	ANALTPARAM	CAS	FILTUNFILT	CONC	CONUNITS	QAQUAL	MDL	QUANTYPE	QUANTLEVEL	ANLYS_MTHD
NJL000069112	10/15/1997	W0601	BXO836	10/22/1997	Core Labs.	12010	A	Toluene	108-88-3		10	ug/l	U	10			CLP OLMO 3.2
NJL000069112	10/15/1997	W0701	BXO841	10/22/1997	Core Labs.	12010	A	Toluene	108-88-3		10	ug/l	U	10			CLP OLMO 3.2
NJL000069112	10/15/1997	W0901	BXO837	10/22/1997	Core Labs.	12010	A	Toluene	108-88-3		10	ug/l	U	10			CLP OLMO 3.2
NJL000069112	12/11/1997	F01MW	BXO877	12/17/1997	Core Labs.	12010	A	Toluene	108-88-3		10	ug/l	U	10			CLP SOW 3.2
NJL000069112	12/11/1997	G0101	BXO873	12/17/1997	Core Labs.	12010	A	Toluene	108-88-3	U	10	ug/l	U	10			CLP SOW 3.2
NJL000069112	12/11/1997	G020A	BXO871	12/17/1997	Core Labs.	12010	A	Toluene	108-88-3		10	ug/l	U	10			CLP SOW 3.2
NJL000069112	12/11/1997	G0301	BXO875	12/17/1997	Core Labs.	12010	A	Toluene	108-88-3		10	ug/l	U	10			CLP SOW 3.2
NJL000069112	12/11/1997	T01MW	BXO878	12/17/1997	Core Labs.	12010	A	Toluene	108-88-3		10	ug/l	U	10			CLP SOW 3.2
NJL000069112	12/12/1997	F02MW	BXO887	12/17/1997	Core Labs.	12010	A	Toluene	108-88-3		10	ug/l	U	10			CLP SOW 3.2
NJL000069112	12/12/1997	G0401	BXO881	12/17/1997	Core Labs.	12010	A	Toluene	108-88-3		10	ug/l	U	10			CLP SOW 3.2
NJL000069112	12/12/1997	G040A	BXO883	12/17/1997	Core Labs.	12010	A	Toluene	108-88-3		10	ug/l	U	10			CLP SOW 3.2
NJL000069112	12/12/1997	G0501	BXO885	12/17/1997	Core Labs.	12010	A	Toluene	108-88-3		10	ug/l	U	10			CLP SOW 3.2
NJL000069112	12/12/1997	TTB02	BXO888	12/17/1997	Core Labs.	12010	A	Toluene	108-88-3		10	ug/l	U	10			CLP SOW 3.2
NJL000069112	12/10/1997	TTP01TB	BXL352	12/18/1997	Core Labs.	12010	A	trans-1,3-Dichloropropene			10	mg/kg	U	10			CLP OLMO 3.0
NJL000069112	10/15/1997	W0102	BXO838	10/22/1997	Core Labs.	12010	A	trans-1,3-Dichloroprop	10061-02-6		10	ug/l	U	10			CLP OLMO 3.2
NJL000069112	10/15/1997	W0202	BXO839	10/22/1997	Core Labs.	12010	A	trans-1,3-Dichloroprop	10061-02-6		10	ug/l	U	10			CLP OLMO 3.2
NJL000069112	10/15/1997	W0302	BXO842	10/22/1997	Core Labs.	12010	A	trans-1,3-Dichloroprop	10061-02-6		10	ug/l	U	10			CLP OLMO 3.2
NJL000069112	10/15/1997	W0402	BXO840	10/22/1997	Core Labs.	12010	A	trans-1,3-Dichloroprop	10061-02-6		10	ug/l	U	10			CLP OLMO 3.2
NJL000069112	10/15/1997	W0601	BXO836	10/22/1997	Core Labs.	12010	A	trans-1,3-Dichloroprop	10061-02-6		10	ug/l	U	10			CLP OLMO 3.2
NJL000069112	10/15/1997	W0701	BXO841	10/22/1997	Core Labs.	12010	A	trans-1,3-Dichloroprop	10061-02-6		10	ug/l	U	10			CLP OLMO 3.2
NJL000069112	10/15/1997	W0901	BXO837	10/22/1997	Core Labs.	12010	A	trans-1,3-Dichloroprop	10061-02-6		10	ug/l	U	10			CLP OLMO 3.2
NJL000069112	12/11/1997	F01MW	BXO877	12/17/1997	Core Labs.	12010	A	trans-1,3-Dichloroprop	10061-02-6		10	ug/l	U	10			CLP SOW 3.2
NJL000069112	12/11/1997	G0101	BXO873	12/17/1997	Core Labs.	12010	A	trans-1,3-Dichloroprop	10061-02-6	U	10	ug/l	U	10			CLP SOW 3.2
NJL000069112	12/11/1997	G0201S	BXO869	12/17/1997	Core Labs.	12010	A	trans-1,3-Dichloroprop	10061-02-6		10	ug/l	U	10			CLP SOW 3.2
NJL000069112	12/11/1997	G020A	BXO871	12/17/1997	Core Labs.	12010	A	trans-1,3-Dichloroprop	10061-02-6		10	ug/l	U	10			CLP SOW 3.2
NJL000069112	12/11/1997	G0301	BXO875	12/17/1997	Core Labs.	12010	A	trans-1,3-Dichloroprop	10061-02-6		10	ug/l	U	10			CLP SOW 3.2
NJL000069112	12/11/1997	T01MW	BXO878	12/17/1997	Core Labs.	12010	A	trans-1,3-Dichloroprop	10061-02-6		10	ug/l	U	10			CLP SOW 3.2
NJL000069112	12/12/1997	F02MW	BXO887	12/17/1997	Core Labs.	12010	A	trans-1,3-Dichloroprop	10061-02-6		10	ug/l	U	10			CLP SOW 3.2
NJL000069112	12/12/1997	G0401	BXO881	12/17/1997	Core Labs.	12010	A	trans-1,3-Dichloroprop	10061-02-6		10	ug/l	U	10			CLP SOW 3.2
NJL000069112	12/12/1997	G040A	BXO883	12/17/1997	Core Labs.	12010	A	trans-1,3-Dichloroprop	10061-02-6		10	ug/l	U	10			CLP SOW 3.2
NJL000069112	12/12/1997	G0501	BXO885	12/17/1997	Core Labs.	12010	A	trans-1,3-Dichloroprop	10061-02-6		10	ug/l	U	10			CLP SOW 3.2
NJL000069112	12/12/1997	TTB02	BXO888	12/17/1997	Core Labs.	12010	A	trans-1,3-Dichloroprop	10061-02-6		10	ug/l	U	10			CLP SOW 3.2
NJL000069112	12/11/1997	G020A	BXO871	1/6/1998	Core Labs.	12010	A	Trichloroethene	79-01-6		2	ug/l	J	10			CLP SOW 3.2
NJL000069112	10/15/1997	D1701	BXL331	10/31/1997	Core Labs.	12010	A	Trichloroethene			10	mg/kg	U	10			CLP OLMO 3.0
NJL000069112	10/15/1997	W0102	BXO838	10/22/1997	Core Labs.	12010	A	Trichloroethene	79-01-6		10	ug/l	U	10			CLP OLMO 3.2
NJL000069112	10/15/1997	W0202	BXO839	10/22/1997	Core Labs.	12010	A	Trichloroethene	79-01-6		10	ug/l	U	10			CLP OLMO 3.2
NJL000069112	10/15/1997	W0302	BXO842	10/22/1997	Core Labs.	12010	A	Trichloroethene	79-01-6		10	ug/l	U	10			CLP OLMO 3.2
NJL000069112	10/15/1997	W0402	BXO840	10/22/1997	Core Labs.	12010	A	Trichloroethene	79-01-6		10	ug/l	U	10			CLP OLMO 3.2
NJL000069112	10/15/1997	W0601	BXO836	10/22/1997	Core Labs.	12010	A	Trichloroethene	79-01-6		10	ug/l	U	10			CLP OLMO 3.2
NJL000069112	10/15/1997	W0701	BXO841	10/22/1997	Core Labs.	12010	A	Trichloroethene	79-01-6		10	ug/l	U	10			CLP OLMO 3.2
NJL000069112	10/15/1997	W0901	BXO837	10/22/1997	Core Labs.	12010	A	Trichloroethene	79-01-6		10	ug/l	U	10			CLP OLMO 3.2
NJL000069112	12/11/1997	F01MW	BXO877	1/6/1998	Core Labs.	12010	A	Trichloroethene	79-01-6		10	ug/l	U	10			CLP SOW 3.2
NJL000069112	12/11/1997	G0101	BXO873	1/6/1998	Core Labs.	12010	A	Trichloroethene	79-01-6	U	10	ug/l	U	10			CLP SOW 3.2
NJL000069112	12/11/1997	G0201S	BXO869	1/6/1998	Core Labs.	12010	A	Trichloroethene	79-01-6		10	ug/l	U	10			CLP SOW 3.2
NJL000069112	12/11/1997	G0301	BXO875	1/6/1998	Core Labs.	12010	A	Trichloroethene	79-01-6		10	ug/l	U	10			CLP SOW 3.2
NJL000069112	12/11/1997	T01MW	BXO878	1/6/1998	Core Labs.	12010	A	Trichloroethene	79-01-6		10	ug/l	U	10			CLP SOW 3.2
NJL000069112	12/12/1997	F02MW	BXO887	1/6/1998	Core Labs.	12010	A	Trichloroethene	79-01-6		10	ug/l	U	10			CLP SOW 3.2
NJL000069112	12/12/1997	G0401	BXO881	1/6/1998	Core Labs.	12010	A	Trichloroethene	79-01-6		10	ug/l	U	10			CLP SOW 3.2
NJL000069112	12/12/1997	G040A	BXO883	1/6/1998	Core Labs.	12010	A	Trichloroethene	79-01-6		10	ug/l	U	10			CLP SOW 3.2
NJL000069112	12/12/1997	G0501	BXO885	1/6/1998	Core Labs.	12010	A	Trichloroethene	79-01-6		10	ug/l	U	10			CLP SOW 3.2
NJL000069112	12/12/1997	TTB02	BXO888	1/6/1998	Core Labs.	12010	A	Trichloroethene	79-01-6		10	ug/l	U	10			CLP SOW 3.2
NJL000069112	12/10/1997	TTP01TB	BXL352	12/18/1997	Core Labs.	12010	A	Vinyl chloride			10	mg/kg	U	10			CLP OLMO 3.0
NJL000069112	10/15/1997	W0102	BXO838	10/22/1997	Core Labs.	12010	A	Vinyl chloride	75-01-4		10	ug/l	U	10			CLP OLMO 3.2
NJL000069112	10/15/1997	W0202	BXO839	10/22/1997	Core Labs.	12010	A	Vinyl chloride	75-01-4		10	ug/l	U	10			CLP OLMO 3.2
NJL000069112	10/15/1997	W0302	BXO842	10/22/1997	Core Labs.	12010	A	Vinyl chloride	75-01-4		10	ug/l	U	10			CLP OLMO 3.2
NJL000069112	10/15/1997	W0402	BXO840	10/22/1997	Core Labs.	12010	A	Vinyl chloride	75-01-4		10	ug/l	U	10			CLP OLMO 3.2
NJL000069112	10/15/1997	W0601	BXO836	10/22/1997	Core Labs.	12010	A	Vinyl chloride	75-01-4		10	ug/l	U	10			CLP OLMO 3.2
NJL000069112	10/15/1997	W0701	BXO841	10/22/1997	Core Labs.	12010	A	Vinyl chloride	75-01-4		10	ug/l	U	10			CLP OLMO 3.2
NJL000069112	10/15/1997	W0901	BXO837	10/22/1997	Core Labs.	12010	A	Vinyl chloride	75-01-4		10	ug/l	U	10			CLP OLMO 3.2

SRPID	SAMPDATE	SAMPNUM	LABID	DANALYZ	LABNAME	NLLABCERT	RESULTTYPE	ANALTPARAM	CAS	FILTUNFILT	CONC	CONUNITS	QAQUAL	MDL	QUANTYPE	QUANTLEVEL	ANLYS_MTHD
NJL000069112	12/11/1997	F01MW	BXO877	12/17/1997	Core Labs.	12010	A	Vinyl chloride	75-01-4		10	ug/l	U	10			CLP SOW 3.2
NJL000069112	12/11/1997	G0101	BXO873	12/17/1997	Core Labs.	12010	A	Vinyl chloride	75-01-4	U	10	ug/l	U	10			CLP SOW 3.2
NJL000069112	12/11/1997	G0201S	BXO869	12/17/1997	Core Labs.	12010	A	Vinyl chloride	75-01-4		10	ug/l	U	10			CLP SOW 3.2
NJL000069112	12/11/1997	G020A	BXO871	12/17/1997	Core Labs.	12010	A	Vinyl chloride	75-01-4		10	ug/l	U	10			CLP SOW 3.2
NJL000069112	12/11/1997	G0301	BXO875	12/17/1997	Core Labs.	12010	A	Vinyl chloride	75-01-4		10	ug/l	U	10			CLP SOW 3.2
NJL000069112	12/11/1997	T01MW	BXO878	12/17/1997	Core Labs.	12010	A	Vinyl chloride	75-01-4		10	ug/l	U	10			CLP SOW 3.2
NJL000069112	12/12/1997	F02MW	BXO887	12/17/1997	Core Labs.	12010	A	Vinyl chloride	75-01-4		10	ug/l	U	10			CLP SOW 3.2
NJL000069112	12/12/1997	G0401	BXO881	12/17/1997	Core Labs.	12010	A	Vinyl chloride	75-01-4		10	ug/l	U	10			CLP SOW 3.2
NJL000069112	12/12/1997	G040A	BXO883	12/17/1997	Core Labs.	12010	A	Vinyl chloride	75-01-4		10	ug/l	U	10			CLP SOW 3.2
NJL000069112	12/12/1997	G0501	BXO885	12/17/1997	Core Labs.	12010	A	Vinyl chloride	75-01-4		10	ug/l	U	10			CLP SOW 3.2
NJL000069112	12/12/1997	TTB02	BXO888	12/17/1997	Core Labs.	12010	A	Vinyl chloride	75-01-4		10	ug/l	U	10			CLP SOW 3.2
NJL000069112	10/15/1997	W0302	BXO842	10/22/1997	Core Labs.	12010	A	Xylene (total)	1330-20-7		2	ug/l	J	10			CLP OLMO 3.2
NJL000069112	12/10/1997	TTP01TB	BXL352	12/18/1997	Core Labs.	12010	A	Xylene (total)			10	mg/kg	U	10			CLP OLMO 3.0
NJL000069112	10/15/1997	W0102	BXO838	10/22/1997	Core Labs.	12010	A	Xylene (total)	1330-20-7		10	ug/l	U	10			CLP OLMO 3.2
NJL000069112	10/15/1997	W0202	BXO839	10/22/1997	Core Labs.	12010	A	Xylene (total)	1330-20-7		10	ug/l	U	10			CLP OLMO 3.2
NJL000069112	10/15/1997	W0402	BXO840	10/22/1997	Core Labs.	12010	A	Xylene (total)	1330-20-7		10	ug/l	U	10			CLP OLMO 3.2
NJL000069112	10/15/1997	W0601	BXO836	10/22/1997	Core Labs.	12010	A	Xylene (total)	1330-20-7		10	ug/l	U	10			CLP OLMO 3.2
NJL000069112	10/15/1997	W0701	BXO841	10/22/1997	Core Labs.	12010	A	Xylene (total)	1330-20-7		10	ug/l	U	10			CLP OLMO 3.2
NJL000069112	10/15/1997	W0901	BXO837	10/22/1997	Core Labs.	12010	A	Xylene (total)	1330-20-7		10	ug/l	U	10			CLP OLMO 3.2
NJL000069112	12/11/1997	F01MW	BXO877	12/17/1997	Core Labs.	12010	A	Xylene (total)	1330-20-7		10	ug/l	U	10			CLP SOW 3.2
NJL000069112	12/11/1997	G0101	BXO873	12/17/1997	Core Labs.	12010	A	Xylene (total)	1330-20-7	U	10	ug/l	U	10			CLP SOW 3.2
NJL000069112	12/11/1997	G0201S	BXO869	12/17/1997	Core Labs.	12010	A	Xylene (total)	1330-20-7		10	ug/l	U	10			CLP SOW 3.2
NJL000069112	12/11/1997	G020A	BXO871	12/17/1997	Core Labs.	12010	A	Xylene (total)	1330-20-7		10	ug/l	U	10			CLP SOW 3.2
NJL000069112	12/11/1997	G0301	BXO875	12/17/1997	Core Labs.	12010	A	Xylene (total)	1330-20-7		10	ug/l	U	10			CLP SOW 3.2
NJL000069112	12/11/1997	T01MW	BXO878	12/17/1997	Core Labs.	12010	A	Xylene (total)	1330-20-7		10	ug/l	U	10			CLP SOW 3.2
NJL000069112	12/12/1997	F02MW	BXO887	12/17/1997	Core Labs.	12010	A	Xylene (total)	1330-20-7		10	ug/l	U	10			CLP SOW 3.2
NJL000069112	12/12/1997	G0401	BXO881	12/17/1997	Core Labs.	12010	A	Xylene (total)	1330-20-7		10	ug/l	U	10			CLP SOW 3.2
NJL000069112	12/12/1997	G040A	BXO883	12/17/1997	Core Labs.	12010	A	Xylene (total)	1330-20-7		10	ug/l	U	10			CLP SOW 3.2
NJL000069112	12/12/1997	G0501	BXO885	12/17/1997	Core Labs.	12010	A	Xylene (total)	1330-20-7		10	ug/l	U	10			CLP SOW 3.2
NJL000069112	12/12/1997	TTB02	BXO888	12/17/1997	Core Labs.	12010	A	Xylene (total)	1330-20-7		10	ug/l	U	10			CLP SOW 3.2
NJL000069112	10/15/1997	D1701	BXL331	10/15/1997	Core Labs.	12010	A	Chromium, Hexavalent	18540-29-9		10.3	mg/kg	UJ	10.3			SW846 M7196A
NJL000069112	10/15/1997	D1302	BYK528	12/11/1997	Core Labs.	12010	A	Chromium, Hexavalent	18540-29-9		10.5	mg/kg	UJ	10.5			SW846 M7196A
NJL000069112	10/15/1997	D1303	BYK529	12/11/1997	Core Labs.	12010	A	Chromium, Hexavalent	18540-29-9		10.5	mg/kg	UJ	10.5			SW846 M7196A
NJL000069112	10/15/1997	W0302	BXO842	10/31/1997	Core Labs.	12010	A	1,2,4-Trichlorobenzene	120-82-1		11	ug/l	U	11			CLP OLMO 3.2
NJL000069112	10/15/1997	W0302	BXO842	10/31/1997	Core Labs.	12010	A	1,2-Dichlorobenzene	95-50-1		11	ug/l	U	11			CLP OLMO 3.2
NJL000069112	10/15/1997	W0302	BXO842	10/31/1997	Core Labs.	12010	A	1,3-Dichlorobenzene	541-73-1		11	ug/l	U	11			CLP OLMO 3.2
NJL000069112	10/15/1997	W0302	BXO842	10/31/1997	Core Labs.	12010	A	1,4-Dichlorobenzene	106-46-7		11	ug/l	U	11			CLP OLMO 3.2
NJL000069112	10/15/1997	W0302	BXO842	10/31/1997	Core Labs.	12010	A	2,2'-oxybis(1-chloropro	108-60-1		11	ug/l	U	11			CLP OLMO 3.2
NJL000069112	10/15/1997	W0302	BXO842	10/31/1997	Core Labs.	12010	A	2,4,6-Trichlorophenol	88-06-2		11	ug/l	U	11			CLP OLMO 3.2
NJL000069112	10/15/1997	W0302	BXO842	10/31/1997	Core Labs.	12010	A	2,4-Dichlorophenol	120-83-2		11	ug/l	U	11			CLP OLMO 3.2
NJL000069112	10/15/1997	W0302	BXO842	10/31/1997	Core Labs.	12010	A	2,4-Dimethylphenol	105-67-9		11	ug/l	U	11			CLP OLMO 3.2
NJL000069112	10/15/1997	W0302	BXO842	10/31/1997	Core Labs.	12010	A	2,4-Dinitrotoluene	121-14-2		11	ug/l	U	11			CLP OLMO 3.2
NJL000069112	10/15/1997	W0302	BXO842	10/31/1997	Core Labs.	12010	A	2,6-Dinitrotoluene	606-20-2		11	ug/l	U	11			CLP OLMO 3.2
NJL000069112	10/15/1997	W0302	BXO842	10/31/1997	Core Labs.	12010	A	2-Chloronaphthalene	91-58-7		11	ug/l	U	11			CLP OLMO 3.2
NJL000069112	10/15/1997	W0302	BXO842	10/31/1997	Core Labs.	12010	A	2-Chlorophenol	95-57-8		11	ug/l	U	11			CLP OLMO 3.2
NJL000069112	10/15/1997	W0302	BXO842	10/31/1997	Core Labs.	12010	A	2-Methylnaphthalene	91-57-6		11	ug/l	U	11			CLP OLMO 3.2
NJL000069112	10/15/1997	W0302	BXO842	10/31/1997	Core Labs.	12010	A	2-Methylphenol	95-48-7		11	ug/l	U	11			CLP OLMO 3.2
NJL000069112	10/15/1997	W0302	BXO842	10/31/1997	Core Labs.	12010	A	2-Nitrophenol	88-75-5		11	ug/l	U	11			CLP OLMO 3.2
NJL000069112	10/15/1997	W0302	BXO842	10/31/1997	Core Labs.	12010	A	3,3'-Dichlorobenzidine	91-94-1		11	ug/l	U	11			CLP OLMO 3.2
NJL000069112	10/15/1997	W0302	BXO842	10/31/1997	Core Labs.	12010	A	4-Bromophenyl phenyl	101-55-3		11	ug/l	U	11			CLP OLMO 3.2
NJL000069112	10/15/1997	W0302	BXO842	10/31/1997	Core Labs.	12010	A	4-Chloroaniline	106-47-8		11	ug/l	U	11			CLP OLMO 3.2
NJL000069112	10/15/1997	W0302	BXO842	10/31/1997	Core Labs.	12010	A	4-Chlorophenyl phenyl	7005-72-3		11	ug/l	U	11			CLP OLMO 3.2
NJL000069112	10/15/1997	W0302	BXO842	10/31/1997	Core Labs.	12010	A	4-Methylphenol	106-44-5		11	ug/l	U	11			CLP OLMO 3.2
NJL000069112	10/15/1997	W0302	BXO842	10/31/1997	Core Labs.	12010	A	Acenaphthene	83-32-9		11	ug/l	U	11			CLP OLMO 3.2
NJL000069112	10/15/1997	W0302	BXO842	10/31/1997	Core Labs.	12010	A	Acenaphthylene	208-96-8		11	ug/l	U	11			CLP OLMO 3.2
NJL000069112	10/15/1997	W0302	BXO842	10/31/1997	Core Labs.	12010	A	Anthracene	120-12-7		11	ug/l	U	11			CLP OLMO 3.2
NJL000069112	10/15/1997	W0302	BXO842	10/31/1997	Core Labs.	12010	A	Benzo(a)anthracene	56-55-3		11	ug/l	U	11			CLP OLMO 3.2
NJL000069112	10/15/1997	W0302	BXO842	10/31/1997	Core Labs.	12010	A	Benzo(a)pyrene	50-32-8		11	ug/l	U	11			CLP OLMO 3.2
NJL000069112	10/15/1997	W0302	BXO842	10/31/1997	Core Labs.	12010	A	Benzo(b)fluoranthene	205-99-2		11	ug/l	U	11			CLP OLMO 3.2

SRPID	SAMPDATE	SAMPNUM	LABID	DANALYZ	LABNAME	NLLABCERT	RESULTTYPE	ANALTPARAM	CAS	FILTUNFILT	CONC	CONUNITS	QAQUAL	MDL	QUANTYPE	QUANTLEVEL	ANLYS_MTHD
NJL000069112	10/15/1997	W0302	BXO842	10/31/1997	Core Labs.	12010	A	Benzo(ghi)perylene	191-24-2		11	ug/l	U	11			CLP OLMO 3.2
NJL000069112	10/15/1997	W0302	BXO842	10/31/1997	Core Labs.	12010	A	Benzo(k)fluoranthene	207-08-9		11	ug/l	U	11			CLP OLMO 3.2
NJL000069112	10/15/1997	W0302	BXO842	10/31/1997	Core Labs.	12010	A	bis(2-Chloroethoxy)me	111-91-1		11	ug/l	U	11			CLP OLMO 3.2
NJL000069112	10/15/1997	W0302	BXO842	10/31/1997	Core Labs.	12010	A	bis(2-Chloroethyl) ethe	111-44-4		11	ug/l	U	11			CLP OLMO 3.2
NJL000069112	10/15/1997	W0302	BXO842	10/31/1997	Core Labs.	12010	A	bis(2-Ethylhexyl)phthal	117-81-7		1	ug/l	J	11			CLP OLMO 3.2
NJL000069112	10/15/1997	W0302	BXO842	10/31/1997	Core Labs.	12010	A	Butyl benzyl phthalate	85-68-7		11	ug/l	U	11			CLP OLMO 3.2
NJL000069112	10/15/1997	W0302	BXO842	10/31/1997	Core Labs.	12010	A	Carbazole	86-74-8		11	ug/l	U	11			CLP OLMO 3.2
NJL000069112	10/15/1997	W0302	BXO842	10/31/1997	Core Labs.	12010	A	Chrysene	218-01-9		11	ug/l	U	11			CLP OLMO 3.2
NJL000069112	10/15/1997	W0302	BXO842	10/31/1997	Core Labs.	12010	A	Di-n-butyl phthalate	84-74-2		0.6	ug/l	J	11			CLP OLMO 3.2
NJL000069112	10/15/1997	W0302	BXO842	10/31/1997	Core Labs.	12010	A	Di-n-octyl phthalate	117-84-0		11	ug/l	U	11			CLP OLMO 3.2
NJL000069112	10/15/1997	W0302	BXO842	10/31/1997	Core Labs.	12010	A	Dibenzo(a,h)anthracen	53-70-3		11	ug/l	U	11			CLP OLMO 3.2
NJL000069112	10/15/1997	W0302	BXO842	10/31/1997	Core Labs.	12010	A	Dibenzofuran	132-64-9		11	ug/l	U	11			CLP OLMO 3.2
NJL000069112	10/15/1997	W0302	BXO842	10/31/1997	Core Labs.	12010	A	Diethyl phthalate	84-66-2		11	ug/l	U	11			CLP OLMO 3.2
NJL000069112	10/15/1997	W0302	BXO842	10/31/1997	Core Labs.	12010	A	Dimethyl phthalate	131-11-3		11	ug/l	U	11			CLP OLMO 3.2
NJL000069112	10/15/1997	W0302	BXO842	10/31/1997	Core Labs.	12010	A	Fluoranthene	206-44-0		11	ug/l	U	11			CLP OLMO 3.2
NJL000069112	10/15/1997	W0302	BXO842	10/31/1997	Core Labs.	12010	A	Fluorene	86-73-7		11	ug/l	U	11			CLP OLMO 3.2
NJL000069112	10/15/1997	W0302	BXO842	10/31/1997	Core Labs.	12010	A	Hexachlorobenzene	118-74-1		11	ug/l	U	11			CLP OLMO 3.2
NJL000069112	10/15/1997	W0302	BXO842	10/31/1997	Core Labs.	12010	A	Hexachlorobutadiene	87-68-3		11	ug/l	U	11			CLP OLMO 3.2
NJL000069112	10/15/1997	W0302	BXO842	10/31/1997	Core Labs.	12010	A	Hexachlorocyclopentad	77-47-4		11	ug/l	U	11			CLP OLMO 3.2
NJL000069112	10/15/1997	W0302	BXO842	10/31/1997	Core Labs.	12010	A	Hexachloroethane	67-72-1		11	ug/l	U	11			CLP OLMO 3.2
NJL000069112	10/15/1997	W0302	BXO842	10/31/1997	Core Labs.	12010	A	Indeno(1,2,3-c,d)pyren	193-39-5		11	ug/l	U	11			CLP OLMO 3.2
NJL000069112	10/15/1997	W0302	BXO842	10/31/1997	Core Labs.	12010	A	Isophorone	78-59-1		11	ug/l	U	11			CLP OLMO 3.2
NJL000069112	10/15/1997	W0302	BXO842	10/31/1997	Core Labs.	12010	A	N-Nitrosodi-n-propylam	621-64-7		11	ug/l	U	11			CLP OLMO 3.2
NJL000069112	10/15/1997	W0302	BXO842	10/31/1997	Core Labs.	12010	A	N-Nitrosodiphenylamin	86-30-6		11	ug/l	U	11			CLP OLMO 3.2
NJL000069112	10/15/1997	W0302	BXO842	10/31/1997	Core Labs.	12010	A	Naphthalene	91-20-3		11	ug/l	U	11			CLP OLMO 3.2
NJL000069112	10/15/1997	W0302	BXO842	10/31/1997	Core Labs.	12010	A	Nitrobenzene	98-95-3		11	ug/l	U	11			CLP OLMO 3.2
NJL000069112	10/15/1997	W0302	BXO842	10/31/1997	Core Labs.	12010	A	p-Chloro-m-cresol	59-50-7		11	ug/l	U	11			CLP OLMO 3.2
NJL000069112	10/15/1997	W0302	BXO842	10/31/1997	Core Labs.	12010	A	Phenanthrene	85-01-8		11	ug/l	U	11			CLP OLMO 3.2
NJL000069112	10/15/1997	W0302	BXO842	10/31/1997	Core Labs.	12010	A	Phenol	108-95-2		11	ug/l	U	11			CLP OLMO 3.2
NJL000069112	10/15/1997	W0302	BXO842	10/31/1997	Core Labs.	12010	A	Pyrene	129-00-0		11	ug/l	U	11			CLP OLMO 3.2
NJL000069112	10/15/1997	W0701	BXO841	10/31/1997	Core Labs.	12010	A	1,2,4-Trichlorobenzene	120-82-1		12	ug/l	U	12			CLP OLMO 3.2
NJL000069112	10/15/1997	W0701	BXO841	10/31/1997	Core Labs.	12010	A	1,2-Dichlorobenzene	95-50-1		12	ug/l	U	12			CLP OLMO 3.2
NJL000069112	10/15/1997	W0701	BXO841	10/31/1997	Core Labs.	12010	A	1,3-Dichlorobenzene	541-73-1		12	ug/l	U	12			CLP OLMO 3.2
NJL000069112	10/15/1997	W0701	BXO841	10/31/1997	Core Labs.	12010	A	1,4-Dichlorobenzene	106-46-7		12	ug/l	U	12			CLP OLMO 3.2
NJL000069112	10/15/1997	W0701	BXO841	10/31/1997	Core Labs.	12010	A	2,2'-oxybis(1-chloropro	108-60-1		12	ug/l	U	12			CLP OLMO 3.2
NJL000069112	10/15/1997	W0701	BXO841	10/31/1997	Core Labs.	12010	A	2,4,6-Trichlorophenol	88-06-2		12	ug/l	U	12			CLP OLMO 3.2
NJL000069112	10/15/1997	W0701	BXO841	10/31/1997	Core Labs.	12010	A	2,4-Dichlorophenol	120-83-2		12	ug/l	U	12			CLP OLMO 3.2
NJL000069112	10/15/1997	W0701	BXO841	10/31/1997	Core Labs.	12010	A	2,4-Dimethylphenol	105-67-9		12	ug/l	U	12			CLP OLMO 3.2
NJL000069112	10/15/1997	W0701	BXO841	10/31/1997	Core Labs.	12010	A	2,4-Dinitrotoluene	121-14-2		12	ug/l	U	12			CLP OLMO 3.2
NJL000069112	10/15/1997	W0701	BXO841	10/31/1997	Core Labs.	12010	A	2,6-Dinitrotoluene	606-20-2		12	ug/l	U	12			CLP OLMO 3.2
NJL000069112	10/15/1997	W0701	BXO841	10/31/1997	Core Labs.	12010	A	2-Chloronaphthalene	91-58-7		12	ug/l	U	12			CLP OLMO 3.2
NJL000069112	10/15/1997	W0701	BXO841	10/31/1997	Core Labs.	12010	A	2-Chlorophenol	95-57-8		12	ug/l	U	12			CLP OLMO 3.2
NJL000069112	10/15/1997	W0701	BXO841	10/31/1997	Core Labs.	12010	A	2-Methylnaphthalene	91-57-6		12	ug/l	U	12			CLP OLMO 3.2
NJL000069112	10/15/1997	W0701	BXO841	10/31/1997	Core Labs.	12010	A	2-Methylphenol	95-48-7		12	ug/l	U	12			CLP OLMO 3.2
NJL000069112	10/15/1997	W0701	BXO841	10/31/1997	Core Labs.	12010	A	2-Nitrophenol	88-75-5		12	ug/l	U	12			CLP OLMO 3.2
NJL000069112	10/15/1997	W0701	BXO841	10/31/1997	Core Labs.	12010	A	3,3'-Dichlorobenzidine	91-94-1		12	ug/l	U	12			CLP OLMO 3.2
NJL000069112	10/15/1997	W0701	BXO841	10/31/1997	Core Labs.	12010	A	4-Bromophenyl phenyl	101-55-3		12	ug/l	U	12			CLP OLMO 3.2
NJL000069112	10/15/1997	W0701	BXO841	10/31/1997	Core Labs.	12010	A	4-Chloroaniline	106-47-8		12	ug/l	U	12			CLP OLMO 3.2
NJL000069112	10/15/1997	W0701	BXO841	10/31/1997	Core Labs.	12010	A	4-Chlorophenyl phenyl	7005-72-3		12	ug/l	U	12			CLP OLMO 3.2
NJL000069112	10/15/1997	W0701	BXO841	10/31/1997	Core Labs.	12010	A	4-Methylphenol	106-44-5		12	ug/l	U	12			CLP OLMO 3.2
NJL000069112	10/15/1997	W0701	BXO841	10/31/1997	Core Labs.	12010	A	Acenaphthene	83-32-9		12	ug/l	U	12			CLP OLMO 3.2
NJL000069112	10/15/1997	W0701	BXO841	10/31/1997	Core Labs.	12010	A	Acenaphthylene	208-96-8		12	ug/l	U	12			CLP OLMO 3.2
NJL000069112	10/15/1997	W0701	BXO841	10/31/1997	Core Labs.	12010	A	Anthracene	120-12-7		12	ug/l	U	12			CLP OLMO 3.2
NJL000069112	10/15/1997	D1901	BXT103	4/6/1998	Core Labs.	12010	A	Antimony	7440-36-0		12	mg/kg	UJ	12			CLP SOW 4.0
NJL000069112	10/15/1997	W0701	BXO841	10/31/1997	Core Labs.	12010	A	Benzo(a)anthracene	56-55-3		12	ug/l	U	12			CLP OLMO 3.2
NJL000069112	10/15/1997	W0701	BXO841	10/31/1997	Core Labs.	12010	A	Benzo(a)pyrene	50-32-8		12	ug/l	U	12			CLP OLMO 3.2
NJL000069112	10/15/1997	W0701	BXO841	10/31/1997	Core Labs.	12010	A	Benzo(b)fluoranthene	205-99-2		12	ug/l	U	12			CLP OLMO 3.2
NJL000069112	10/15/1997	W0701	BXO841	10/31/1997	Core Labs.	12010	A	Benzo(ghi)perylene	191-24-2		12	ug/l	U	12			CLP OLMO 3.2
NJL000069112	10/15/1997	W0701	BXO841	10/31/1997	Core Labs.	12010	A	Benzo(k)fluoranthene	207-08-9		12	ug/l	U	12			CLP OLMO 3.2

SRPID	SAMPDATE	SAMPNUM	LABID	DANALYZ	LABNAME	NLLABCERT	RESULTTYPE	ANALTPARAM	CAS	FILTUNFILT	CONC	CONUNITS	QAQUAL	MDL	QUANTYPE	QUANTLEVEL	ANLYS_MTHD
NJL000069112	10/15/1997	W0701	BXO841	10/31/1997	Core Labs.	12010	A	bis(2-Chloroethoxy)me	111-91-1		12	ug/l	U	12			CLP OLMO 3.2
NJL000069112	10/15/1997	W0701	BXO841	10/31/1997	Core Labs.	12010	A	bis(2-Chloroethyl) ethe	111-44-4		12	ug/l	U	12			CLP OLMO 3.2
NJL000069112	10/15/1997	W0701	BXO841	10/31/1997	Core Labs.	12010	A	bis(2-Ethylhexyl)phthal	117-81-7		1	ug/l	J	12			CLP OLMO 3.2
NJL000069112	10/15/1997	W0701	BXO841	10/31/1997	Core Labs.	12010	A	Butyl benzyl phthalate	85-68-7		0.9	ug/l	J	12			CLP OLMO 3.2
NJL000069112	10/15/1997	W0701	BXO841	10/31/1997	Core Labs.	12010	A	Carbazole	86-74-8		12	ug/l	U	12			CLP OLMO 3.2
NJL000069112	10/15/1997	W0701	BXO841	10/31/1997	Core Labs.	12010	A	Chrysene	218-01-9		12	ug/l	U	12			CLP OLMO 3.2
NJL000069112	10/15/1997	W0701	BXO841	10/31/1997	Core Labs.	12010	A	Di-n-butyl phthalate	84-74-2		4	ug/l	J	12			CLP OLMO 3.2
NJL000069112	10/15/1997	W0701	BXO841	10/31/1997	Core Labs.	12010	A	Di-n-octyl phthalate	117-84-0		12	ug/l	U	12			CLP OLMO 3.2
NJL000069112	10/15/1997	W0701	BXO841	10/31/1997	Core Labs.	12010	A	Dibenzo(a,h)anthracen	53-70-3		12	ug/l	U	12			CLP OLMO 3.2
NJL000069112	10/15/1997	W0701	BXO841	10/31/1997	Core Labs.	12010	A	Dibenzofuran	132-64-9		12	ug/l	U	12			CLP OLMO 3.2
NJL000069112	10/15/1997	W0701	BXO841	10/31/1997	Core Labs.	12010	A	Diethyl phthalate	84-66-2		12	ug/l	U	12			CLP OLMO 3.2
NJL000069112	10/15/1997	W0701	BXO841	10/31/1997	Core Labs.	12010	A	Dimethyl phthalate	131-11-3		12	ug/l	U	12			CLP OLMO 3.2
NJL000069112	10/15/1997	W0701	BXO841	10/31/1997	Core Labs.	12010	A	Fluoranthene	206-44-0		12	ug/l	U	12			CLP OLMO 3.2
NJL000069112	10/15/1997	W0701	BXO841	10/31/1997	Core Labs.	12010	A	Fluorene	86-73-7		12	ug/l	U	12			CLP OLMO 3.2
NJL000069112	10/15/1997	W0701	BXO841	10/31/1997	Core Labs.	12010	A	Hexachlorobenzene	118-74-1		12	ug/l	U	12			CLP OLMO 3.2
NJL000069112	10/15/1997	W0701	BXO841	10/31/1997	Core Labs.	12010	A	Hexachlorobutadiene	87-68-3		12	ug/l	U	12			CLP OLMO 3.2
NJL000069112	10/15/1997	W0701	BXO841	10/31/1997	Core Labs.	12010	A	Hexachlorocyclopentad	77-47-4		12	ug/l	U	12			CLP OLMO 3.2
NJL000069112	10/15/1997	W0701	BXO841	10/31/1997	Core Labs.	12010	A	Hexachloroethane	67-72-1		12	ug/l	U	12			CLP OLMO 3.2
NJL000069112	10/15/1997	W0701	BXO841	10/31/1997	Core Labs.	12010	A	Indeno(1,2,3-c,d)pyren	193-39-5		12	ug/l	U	12			CLP OLMO 3.2
NJL000069112	10/15/1997	W0701	BXO841	10/31/1997	Core Labs.	12010	A	Isophorone	78-59-1		12	ug/l	U	12			CLP OLMO 3.2
NJL000069112	10/15/1997	W0701	BXO841	10/31/1997	Core Labs.	12010	A	N-Nitrosodi-n-propylam	621-64-7		12	ug/l	U	12			CLP OLMO 3.2
NJL000069112	10/15/1997	W0701	BXO841	10/31/1997	Core Labs.	12010	A	N-Nitrosodiphenylamin	86-30-6		12	ug/l	U	12			CLP OLMO 3.2
NJL000069112	10/15/1997	W0701	BXO841	10/31/1997	Core Labs.	12010	A	Naphthalene	91-20-3		12	ug/l	U	12			CLP OLMO 3.2
NJL000069112	10/15/1997	W0701	BXO841	10/31/1997	Core Labs.	12010	A	Nitrobenzene	98-95-3		12	ug/l	U	12			CLP OLMO 3.2
NJL000069112	10/15/1997	W0701	BXO841	10/31/1997	Core Labs.	12010	A	p-Chloro-m-cresol	59-50-7		12	ug/l	U	12			CLP OLMO 3.2
NJL000069112	10/15/1997	W0701	BXO841	10/31/1997	Core Labs.	12010	A	Phenanthrene	85-01-8		12	ug/l	U	12			CLP OLMO 3.2
NJL000069112	10/15/1997	W0701	BXO841	10/31/1997	Core Labs.	12010	A	Phenol	108-95-2		12	ug/l	U	12			CLP OLMO 3.2
NJL000069112	10/15/1997	W0701	BXO841	10/31/1997	Core Labs.	12010	A	Pyrene	129-00-0		12	ug/l	U	12			CLP OLMO 3.2
NJL000069112	10/15/1997	W0102	BXO838	4/7/1998	Core Labs.	12010	A	Thallium	7440-28-0		12	ug/l	UJ	12			CLP ILMO 4.0
NJL000069112	10/15/1997	W0202	BXO839	4/7/1998	Core Labs.	12010	A	Thallium	7440-28-0		12	ug/l	UJ	12			CLP ILMO 4.0
NJL000069112	10/15/1997	W0302	BXO842	4/7/1998	Core Labs.	12010	A	Thallium	7440-28-0		12	ug/l	UJ	12			CLP ILMO 4.0
NJL000069112	10/15/1997	W0402	BXO840	4/7/1998	Core Labs.	12010	A	Thallium	7440-28-0		12	ug/l	UJ	12			CLP ILMO 4.0
NJL000069112	10/15/1997	W0601	BXO836	4/7/1998	Core Labs.	12010	A	Thallium	7440-28-0		12	ug/l	UJ	12			CLP ILMO 4.0
NJL000069112	10/15/1997	W0701	BXO841	4/7/1998	Core Labs.	12010	A	Thallium	7440-28-0		12	ug/l	UJ	12			CLP ILMO 4.0
NJL000069112	10/15/1997	W0901	BXO837	4/7/1998	Core Labs.	12010	A	Thallium	7440-28-0		12	ug/l	UJ	12			CLP ILMO 4.0
NJL000069112	10/15/1997	W0202	BXO839	4/8/1998	Core Labs.	12010	A	Nickel	7440-02-0		12.3	ug/l	U	12.3			CLP ILMO 4.0
NJL000069112	10/15/1997	W0402	BXO840	4/8/1998	Core Labs.	12010	A	Nickel	7440-02-0		12.3	ug/l	U	12.3			CLP ILMO 4.0
NJL000069112	10/15/1997	W0601	BXO836	4/8/1998	Core Labs.	12010	A	Nickel	7440-02-0		12.3	ug/l	U	12.3			CLP ILMO 4.0
NJL000069112	10/15/1997	W0701	BXO841	4/8/1998	Core Labs.	12010	A	Nickel	7440-02-0		12.3	ug/l	U	12.3			CLP ILMO 4.0
NJL000069112	10/15/1997	D1304	BXT106	4/6/1998	Core Labs.	12010	A	Antimony	7440-36-0		12.6	mg/kg	UJ	12.6			CLP SOW 4.0
NJL000069112	10/15/1997	D1303	BXT105	4/6/1998	Core Labs.	12010	A	Antimony	7440-36-0		13.2	mg/kg	UJ	13.2			CLP SOW 4.0
NJL000069112	10/15/1997	D1403	BXT108	4/6/1998	Core Labs.	12010	A	Antimony	7440-36-0		13.3	mg/kg	UJ	13.3			CLP SOW 4.0
NJL000069112	10/15/1997	D1201	BXL334	4/6/1998	Core Labs.	12010	A	Antimony	7440-36-0		13.4	mg/kg	UJ	13.4			CLP SOW 4.0
NJL000069112	10/15/1997	D1401	BXL333	4/6/1998	Core Labs.	12010	A	Antimony	7440-36-0		13.4	mg/kg	UJ	13.4			CLP SOW 4.0
NJL000069112	10/15/1997	D1402	BXT107	4/6/1998	Core Labs.	12010	A	Antimony	7440-36-0		13.5	mg/kg	UJ	13.5			CLP SOW 4.0
NJL000069112	10/15/1997	D130A	BXL335	4/6/1998	Core Labs.	12010	A	Antimony	7440-36-0		14.2	mg/kg	UJ	14.2			CLP SOW 4.0
NJL000069112	10/15/1997	D1301	BXL336	4/6/1998	Core Labs.	12010	A	Antimony	7440-36-0		15.1	mg/kg	UJ	15.1			CLP SOW 4.0
NJL000069112	10/15/1997	D1302	BXT104	4/6/1998	Core Labs.	12010	A	Antimony	7440-36-0		17	mg/kg	UJ	17			CLP SOW 4.0
NJL000069112	12/10/1997	D300A	BXL351	5/20/1998	Core Labs.	12010	A	Antimony	7440-36-0		17.3	mg/kg	UJ	17.3			CLP SOW 4.0
NJL000069112	10/15/1997	D1501	BXT101	4/6/1998	Core Labs.	12010	A	Antimony	7440-36-0		18	mg/kg	UJ	18			CLP SOW 4.0
NJL000069112	10/15/1997	D1801	BXL332	4/6/1998	Core Labs.	12010	A	Antimony	7440-36-0		18.2	mg/kg	UJ	18.2			CLP SOW 4.0
NJL000069112	10/15/1997	D1601	BXT102	4/6/1998	Core Labs.	12010	A	Antimony	7440-36-0		18.4	mg/kg	UJ	18.4			CLP SOW 4.0
NJL000069112	10/15/1997	D1404	BXT109	4/6/1998	Core Labs.	12010	A	Antimony	7440-36-0		21	mg/kg	UJ	21			CLP SOW 4.0
NJL000069112	10/15/1997	W0102	BXO838	4/9/1998	Core Labs.	12010	A	Selenium	7782-49-2		21.5	ug/l	R	21.5			CLP ILMO 4.0
NJL000069112	10/15/1997	W0202	BXO839	4/9/1998	Core Labs.	12010	A	Selenium	7782-49-2		21.5	ug/l	R	21.5			CLP ILMO 4.0
NJL000069112	10/15/1997	W0302	BXO842	4/9/1998	Core Labs.	12010	A	Selenium	7782-49-2		21.5	ug/l	R	21.5			CLP ILMO 4.0
NJL000069112	10/15/1997	W0402	BXO840	4/9/1998	Core Labs.	12010	A	Selenium	7782-49-2		21.5	ug/l	R	21.5			CLP ILMO 4.0
NJL000069112	10/15/1997	W0601	BXO836	4/9/1998	Core Labs.	12010	A	Selenium	7782-49-2		21.5	ug/l	R	21.5			CLP ILMO 4.0
NJL000069112	10/15/1997	W0701	BXO841	4/9/1998	Core Labs.	12010	A	Selenium	7782-49-2		21.5	ug/l	R	21.5			CLP ILMO 4.0

SRPID	SAMPDATE	SAMPNUM	LABID	DANALYZ	LABNAME	NLLABCERT	RESULTTYPE	ANALTPARAM	CAS	FILTUNFILT	CONC	CONUNITS	QAQUAL	MDL	QUANTYPE	QUANTLEVEL	ANLYS_MTHD
NJL000069112	10/15/1997	W0901	BXO837	4/9/1998	Core Labs.	12010	A	Selenium	7782-49-2		21.5	ug/l	R	21.5			CLP ILMO 4.0
NJL000069112	10/15/1997	D1303	BYK529	5/20/1998	Core Labs.	12010	A	Antimony	7440-36-0		22.3	mg/kg	UJ	22.3			CLP SOW 4.0
NJL000069112	10/15/1997	D1701	BXL331	4/6/1998	Core Labs.	12010	A	Antimony	7440-36-0		22.5	mg/kg	UJ	22.5			CLP SOW 4.0
NJL000069112	10/15/1997	D1302	BYK528	5/20/1998	Core Labs.	12010	A	Antimony	7440-36-0		24.2	mg/kg	UJ	24.2			CLP SOW 4.0
NJL000069112	10/15/1997	W0102	BXO838	10/31/1997	Core Labs.	12010	A	2,4,5-Trichlorophenol	95-95-4		25	ug/l	U	25			CLP OLMO 3.2
NJL000069112	10/15/1997	W0202	BXO839	10/31/1997	Core Labs.	12010	A	2,4,5-Trichlorophenol	95-95-4		25	ug/l	U	25			CLP OLMO 3.2
NJL000069112	10/15/1997	W0402	BXO840	10/31/1997	Core Labs.	12010	A	2,4,5-Trichlorophenol	95-95-4		25	ug/l	U	25			CLP OLMO 3.2
NJL000069112	10/15/1997	W0102	BXO838	10/31/1997	Core Labs.	12010	A	2,4-Dinitrophenol	51-28-5		25	ug/l	U	25			CLP OLMO 3.2
NJL000069112	10/15/1997	W0202	BXO839	10/31/1997	Core Labs.	12010	A	2,4-Dinitrophenol	51-28-5		25	ug/l	U	25			CLP OLMO 3.2
NJL000069112	10/15/1997	W0402	BXO840	10/31/1997	Core Labs.	12010	A	2,4-Dinitrophenol	51-28-5		25	ug/l	U	25			CLP OLMO 3.2
NJL000069112	10/15/1997	W0102	BXO838	10/31/1997	Core Labs.	12010	A	2-Nitroaniline	88-74-4		25	ug/l	U	25			CLP OLMO 3.2
NJL000069112	10/15/1997	W0202	BXO839	10/31/1997	Core Labs.	12010	A	2-Nitroaniline	88-74-4		25	ug/l	U	25			CLP OLMO 3.2
NJL000069112	10/15/1997	W0402	BXO840	10/31/1997	Core Labs.	12010	A	2-Nitroaniline	88-74-4		25	ug/l	U	25			CLP OLMO 3.2
NJL000069112	10/15/1997	W0102	BXO838	10/31/1997	Core Labs.	12010	A	3-Nitroaniline	99-09-2		25	ug/l	U	25			CLP OLMO 3.2
NJL000069112	10/15/1997	W0202	BXO839	10/31/1997	Core Labs.	12010	A	3-Nitroaniline	99-09-2		25	ug/l	U	25			CLP OLMO 3.2
NJL000069112	10/15/1997	W0402	BXO840	10/31/1997	Core Labs.	12010	A	3-Nitroaniline	99-09-2		25	ug/l	U	25			CLP OLMO 3.2
NJL000069112	10/15/1997	W0102	BXO838	10/31/1997	Core Labs.	12010	A	4,6-Dinitro-o-cresol	534-52-1		25	ug/l	U	25			CLP OLMO 3.2
NJL000069112	10/15/1997	W0202	BXO839	10/31/1997	Core Labs.	12010	A	4,6-Dinitro-o-cresol	534-52-1		25	ug/l	U	25			CLP OLMO 3.2
NJL000069112	10/15/1997	W0402	BXO840	10/31/1997	Core Labs.	12010	A	4,6-Dinitro-o-cresol	534-52-1		25	ug/l	U	25			CLP OLMO 3.2
NJL000069112	10/15/1997	W0102	BXO838	10/31/1997	Core Labs.	12010	A	4-Nitroaniline	100-01-6		25	ug/l	U	25			CLP OLMO 3.2
NJL000069112	10/15/1997	W0202	BXO839	10/31/1997	Core Labs.	12010	A	4-Nitroaniline	100-01-6		25	ug/l	U	25			CLP OLMO 3.2
NJL000069112	10/15/1997	W0402	BXO840	10/31/1997	Core Labs.	12010	A	4-Nitroaniline	100-01-6		25	ug/l	U	25			CLP OLMO 3.2
NJL000069112	10/15/1997	W0102	BXO838	10/31/1997	Core Labs.	12010	A	4-Nitrophenol	100-02-7		25	ug/l	U	25			CLP OLMO 3.2
NJL000069112	10/15/1997	W0202	BXO839	10/31/1997	Core Labs.	12010	A	4-Nitrophenol	100-02-7		25	ug/l	U	25			CLP OLMO 3.2
NJL000069112	10/15/1997	W0402	BXO840	10/31/1997	Core Labs.	12010	A	4-Nitrophenol	100-02-7		25	ug/l	U	25			CLP OLMO 3.2
NJL000069112	10/15/1997	W0102	BXO838	10/15/1997	Core Labs.	12010	A	Chromium, Hexavalent	18540-29-9		25	ug/l	U	25			SW-7196A
NJL000069112	10/15/1997	W0202	BXO839	10/15/1997	Core Labs.	12010	A	Chromium, Hexavalent	18540-29-9		25	ug/l	U	25			SW-7196A
NJL000069112	10/15/1997	W0302	BXO842	10/15/1997	Core Labs.	12010	A	Chromium, Hexavalent	18540-29-9		25	ug/l	U	25			SW-7196A
NJL000069112	10/15/1997	W0402	BXO840	10/15/1997	Core Labs.	12010	A	Chromium, Hexavalent	18540-29-9		25	ug/l	U	25			SW-7196A
NJL000069112	10/15/1997	W0601	BXO836	10/15/1997	Core Labs.	12010	A	Chromium, Hexavalent	18540-29-9		25	ug/l	U	25			SW-7196A
NJL000069112	10/15/1997	W0701	BXO841	10/15/1997	Core Labs.	12010	A	Chromium, Hexavalent	18540-29-9		25	ug/l	U	25			SW-7196A
NJL000069112	10/15/1997	W0901	BXO837	10/15/1997	Core Labs.	12010	A	Chromium, Hexavalent	18540-29-9		25	ug/l	U	25			SW-7196A
NJL000069112	12/11/1997	F01MW	BXO877	12/11/1997	Core Labs.	12010	A	Chromium, Hexavalent	18540-29-9		25	ug/l	UJ	25			SW-846
NJL000069112	12/11/1997	G0101	BXO873	12/11/1997	Core Labs.	12010	A	Chromium, Hexavalent	18540-29-9	U	25	ug/l	UJ	25			SW-846
NJL000069112	12/11/1997	G0101F	BXO874	12/11/1997	Core Labs.	12010	A	Chromium, Hexavalent	18540-29-9	F	25	ug/l	UJ	25			SW-846
NJL000069112	12/11/1997	G0201S	BXO869	12/11/1997	Core Labs.	12010	A	Chromium, Hexavalent	18540-29-9		25	ug/l	UJ	25			SW-846
NJL000069112	12/11/1997	G020A	BXO871	12/11/1997	Core Labs.	12010	A	Chromium, Hexavalent	18540-29-9		25	ug/l	UJ	25			SW-846
NJL000069112	12/11/1997	G020AF	BXO872	12/11/1997	Core Labs.	12010	A	Chromium, Hexavalent	18540-29-9	F	25	ug/l	UJ	25			SW-846
NJL000069112	12/11/1997	G0301	BXO875	12/11/1997	Core Labs.	12010	A	Chromium, Hexavalent	18540-29-9		25	ug/l	UJ	25			SW-846
NJL000069112	12/11/1997	G0301F	BXO876	12/11/1997	Core Labs.	12010	A	Chromium, Hexavalent	18540-29-9	F	25	ug/l	UJ	25			SW-846
NJL000069112	12/11/1997	G201D	BXO870	12/11/1997	Core Labs.	12010	A	Chromium, Hexavalent	18540-29-9	F	25	ug/l	UJ	25			SW-846
NJL000069112	12/12/1997	F02MW	BXO887	12/11/1997	Core Labs.	12010	A	Chromium, Hexavalent	18540-29-9		25	ug/l	U	25			SW-846
NJL000069112	12/12/1997	G0401	BXO881	12/11/1997	Core Labs.	12010	A	Chromium, Hexavalent	18540-29-9		25	ug/l	U	25			SW-846
NJL000069112	12/12/1997	G0401F	BXO882	12/11/1997	Core Labs.	12010	A	Chromium, Hexavalent	18540-29-9	F	25	ug/l	U	25			SW-846
NJL000069112	12/12/1997	G040A	BXO883	12/11/1997	Core Labs.	12010	A	Chromium, Hexavalent	18540-29-9		25	ug/l	U	25			SW-846
NJL000069112	12/12/1997	G040AF	BXO884	12/11/1997	Core Labs.	12010	A	Chromium, Hexavalent	18540-29-9	F	25	ug/l	U	25			SW-846
NJL000069112	12/12/1997	G0501	BXO885	12/11/1997	Core Labs.	12010	A	Chromium, Hexavalent	18540-29-9		25	ug/l	U	25			SW-846
NJL000069112	12/12/1997	G0501F	BXO886	12/11/1997	Core Labs.	12010	A	Chromium, Hexavalent	18540-29-9	F	25	ug/l	U	25			SW-846
NJL000069112	10/15/1997	W0102	BXO838	10/31/1997	Core Labs.	12010	A	Pentachlorophenol	87-86-5		25	ug/l	U	25			CLP OLMO 3.2
NJL000069112	10/15/1997	W0202	BXO839	10/31/1997	Core Labs.	12010	A	Pentachlorophenol	87-86-5		25	ug/l	U	25			CLP OLMO 3.2
NJL000069112	10/15/1997	W0402	BXO840	10/31/1997	Core Labs.	12010	A	Pentachlorophenol	87-86-5		25	ug/l	U	25			CLP OLMO 3.2
NJL000069112	10/15/1997	W0601	BXO836	10/31/1997	Core Labs.	12010	A	2,4,5-Trichlorophenol	95-95-4		26	ug/l	U	26			CLP OLMO 3.2
NJL000069112	10/15/1997	W0901	BXO837	10/31/1997	Core Labs.	12010	A	2,4,5-Trichlorophenol	95-95-4		26	ug/l	U	26			CLP OLMO 3.2
NJL000069112	12/11/1997	F01MW	BXO877	1/6/1998	Core Labs.	12010	A	2,4,5-Trichlorophenol	95-95-4		26	ug/l	U	26			CLP SOW 3.2
NJL000069112	12/11/1997	G0101	BXO873	1/6/1998	Core Labs.	12010	A	2,4,5-Trichlorophenol	95-95-4	U	26	ug/l	U	26			CLP SOW 3.2
NJL000069112	12/11/1997	G0201S	BXO869	1/6/1998	Core Labs.	12010	A	2,4,5-Trichlorophenol	95-95-4		26	ug/l	U	26			CLP SOW 3.2
NJL000069112	12/11/1997	G020A	BXO871	1/6/1998	Core Labs.	12010	A	2,4,5-Trichlorophenol	95-95-4		26	ug/l	U	26			CLP SOW 3.2
NJL000069112	12/11/1997	G0301	BXO875	1/6/1998	Core Labs.	12010	A	2,4,5-Trichlorophenol	95-95-4		26	ug/l	U	26			CLP SOW 3.2
NJL000069112	12/12/1997	F02MW	BXO887	1/6/1998	Core Labs.	12010	A	2,4,5-Trichlorophenol	95-95-4		26	ug/l	U	26			CLP SOW 3.2

SRPID	SAMPDATE	SAMPNUM	LABID	DANALYZ	LABNAME	NLLABCERT	RESULTTYPE	ANALTPARAM	CAS	FILTUNFILT	CONC	CONUNITS	QAQUAL	MDL	QUANTYPE	QUANTLEVEL	ANLYS_MTHD
NJL000069112	12/12/1997	G0401	BXO881	1/6/1998	Core Labs.	12010	A	2,4,5-Trichlorophenol	95-95-4		26	ug/l	U	26			CLP SOW 3.2
NJL000069112	12/12/1997	G040A	BXO883	1/6/1998	Core Labs.	12010	A	2,4,5-Trichlorophenol	95-95-4		26	ug/l	U	26			CLP SOW 3.2
NJL000069112	12/12/1997	G0501	BXO885	1/6/1998	Core Labs.	12010	A	2,4,5-Trichlorophenol	95-95-4		26	ug/l	U	26			CLP SOW 3.2
NJL000069112	10/15/1997	W0601	BXO836	10/31/1997	Core Labs.	12010	A	2,4-Dinitrophenol	51-28-5		26	ug/l	U	26			CLP OLMO 3.2
NJL000069112	10/15/1997	W0901	BXO837	10/31/1997	Core Labs.	12010	A	2,4-Dinitrophenol	51-28-5		26	ug/l	U	26			CLP OLMO 3.2
NJL000069112	12/11/1997	F01MW	BXO877	1/6/1998	Core Labs.	12010	A	2,4-Dinitrophenol	51-28-5		26	ug/l	U	26			CLP SOW 3.2
NJL000069112	12/11/1997	G0101	BXO873	1/6/1998	Core Labs.	12010	A	2,4-Dinitrophenol	51-28-5	U	26	ug/l	U	26			CLP SOW 3.2
NJL000069112	12/11/1997	G0201S	BXO869	1/6/1998	Core Labs.	12010	A	2,4-Dinitrophenol	51-28-5		26	ug/l	U	26			CLP SOW 3.2
NJL000069112	12/11/1997	G020A	BXO871	1/6/1998	Core Labs.	12010	A	2,4-Dinitrophenol	51-28-5		26	ug/l	U	26			CLP SOW 3.2
NJL000069112	12/11/1997	G0301	BXO875	1/6/1998	Core Labs.	12010	A	2,4-Dinitrophenol	51-28-5		26	ug/l	U	26			CLP SOW 3.2
NJL000069112	12/12/1997	F02MW	BXO887	1/6/1998	Core Labs.	12010	A	2,4-Dinitrophenol	51-28-5		26	ug/l	U	26			CLP SOW 3.2
NJL000069112	12/12/1997	G0401	BXO881	1/6/1998	Core Labs.	12010	A	2,4-Dinitrophenol	51-28-5		26	ug/l	U	26			CLP SOW 3.2
NJL000069112	12/12/1997	G040A	BXO883	1/6/1998	Core Labs.	12010	A	2,4-Dinitrophenol	51-28-5		26	ug/l	U	26			CLP SOW 3.2
NJL000069112	12/12/1997	G0501	BXO885	1/6/1998	Core Labs.	12010	A	2,4-Dinitrophenol	51-28-5		26	ug/l	U	26			CLP SOW 3.2
NJL000069112	10/15/1997	W0601	BXO836	10/31/1997	Core Labs.	12010	A	2-Nitroaniline	88-74-4		26	ug/l	U	26			CLP OLMO 3.2
NJL000069112	10/15/1997	W0901	BXO837	10/31/1997	Core Labs.	12010	A	2-Nitroaniline	88-74-4		26	ug/l	U	26			CLP OLMO 3.2
NJL000069112	12/11/1997	F01MW	BXO877	1/6/1998	Core Labs.	12010	A	2-Nitroaniline	88-74-4		26	ug/l	U	26			CLP SOW 3.2
NJL000069112	12/11/1997	G0101	BXO873	1/6/1998	Core Labs.	12010	A	2-Nitroaniline	88-74-4	U	26	ug/l	U	26			CLP SOW 3.2
NJL000069112	12/11/1997	G0201S	BXO869	1/6/1998	Core Labs.	12010	A	2-Nitroaniline	88-74-4		26	ug/l	U	26			CLP SOW 3.2
NJL000069112	12/11/1997	G020A	BXO871	1/6/1998	Core Labs.	12010	A	2-Nitroaniline	88-74-4		26	ug/l	U	26			CLP SOW 3.2
NJL000069112	12/11/1997	G0301	BXO875	1/6/1998	Core Labs.	12010	A	2-Nitroaniline	88-74-4		26	ug/l	U	26			CLP SOW 3.2
NJL000069112	12/12/1997	F02MW	BXO887	1/6/1998	Core Labs.	12010	A	2-Nitroaniline	88-74-4		26	ug/l	U	26			CLP SOW 3.2
NJL000069112	12/12/1997	G0401	BXO881	1/6/1998	Core Labs.	12010	A	2-Nitroaniline	88-74-4		26	ug/l	U	26			CLP SOW 3.2
NJL000069112	12/12/1997	G040A	BXO883	1/6/1998	Core Labs.	12010	A	2-Nitroaniline	88-74-4		26	ug/l	U	26			CLP SOW 3.2
NJL000069112	12/12/1997	G0501	BXO885	1/6/1998	Core Labs.	12010	A	2-Nitroaniline	88-74-4		26	ug/l	U	26			CLP SOW 3.2
NJL000069112	10/15/1997	W0601	BXO836	10/31/1997	Core Labs.	12010	A	3-Nitroaniline	99-09-2		26	ug/l	U	26			CLP OLMO 3.2
NJL000069112	10/15/1997	W0901	BXO837	10/31/1997	Core Labs.	12010	A	3-Nitroaniline	99-09-2		26	ug/l	U	26			CLP OLMO 3.2
NJL000069112	12/11/1997	F01MW	BXO877	1/6/1998	Core Labs.	12010	A	3-Nitroaniline	99-09-2		26	ug/l	U	26			CLP SOW 3.2
NJL000069112	12/11/1997	G0101	BXO873	1/6/1998	Core Labs.	12010	A	3-Nitroaniline	99-09-2	U	26	ug/l	U	26			CLP SOW 3.2
NJL000069112	12/11/1997	G0201S	BXO869	1/6/1998	Core Labs.	12010	A	3-Nitroaniline	99-09-2		26	ug/l	U	26			CLP SOW 3.2
NJL000069112	12/11/1997	G020A	BXO871	1/6/1998	Core Labs.	12010	A	3-Nitroaniline	99-09-2		26	ug/l	U	26			CLP SOW 3.2
NJL000069112	12/11/1997	G0301	BXO875	1/6/1998	Core Labs.	12010	A	3-Nitroaniline	99-09-2		26	ug/l	U	26			CLP SOW 3.2
NJL000069112	12/12/1997	F02MW	BXO887	1/6/1998	Core Labs.	12010	A	3-Nitroaniline	99-09-2		26	ug/l	U	26			CLP SOW 3.2
NJL000069112	12/12/1997	G0401	BXO881	1/6/1998	Core Labs.	12010	A	3-Nitroaniline	99-09-2		26	ug/l	U	26			CLP SOW 3.2
NJL000069112	12/12/1997	G040A	BXO883	1/6/1998	Core Labs.	12010	A	3-Nitroaniline	99-09-2		26	ug/l	U	26			CLP SOW 3.2
NJL000069112	12/12/1997	G0501	BXO885	1/6/1998	Core Labs.	12010	A	3-Nitroaniline	99-09-2		26	ug/l	U	26			CLP SOW 3.2
NJL000069112	10/15/1997	W0601	BXO836	10/31/1997	Core Labs.	12010	A	4,6-Dinitro-o-cresol	534-52-1		26	ug/l	U	26			CLP OLMO 3.2
NJL000069112	10/15/1997	W0901	BXO837	10/31/1997	Core Labs.	12010	A	4,6-Dinitro-o-cresol	534-52-1		26	ug/l	U	26			CLP OLMO 3.2
NJL000069112	12/11/1997	F01MW	BXO877	1/6/1998	Core Labs.	12010	A	4,6-Dinitro-o-cresol	534-52-1		26	ug/l	U	26			CLP SOW 3.2
NJL000069112	12/11/1997	G0101	BXO873	1/6/1998	Core Labs.	12010	A	4,6-Dinitro-o-cresol	534-52-1	U	26	ug/l	U	26			CLP SOW 3.2
NJL000069112	12/11/1997	G0201S	BXO869	1/6/1998	Core Labs.	12010	A	4,6-Dinitro-o-cresol	534-52-1		26	ug/l	U	26			CLP SOW 3.2
NJL000069112	12/11/1997	G020A	BXO871	1/6/1998	Core Labs.	12010	A	4,6-Dinitro-o-cresol	534-52-1		26	ug/l	U	26			CLP SOW 3.2
NJL000069112	12/11/1997	G0301	BXO875	1/6/1998	Core Labs.	12010	A	4,6-Dinitro-o-cresol	534-52-1		26	ug/l	U	26			CLP SOW 3.2
NJL000069112	12/12/1997	F02MW	BXO887	1/6/1998	Core Labs.	12010	A	4,6-Dinitro-o-cresol	534-52-1		26	ug/l	U	26			CLP SOW 3.2
NJL000069112	12/12/1997	G0401	BXO881	1/6/1998	Core Labs.	12010	A	4,6-Dinitro-o-cresol	534-52-1		26	ug/l	U	26			CLP SOW 3.2
NJL000069112	12/12/1997	G040A	BXO883	1/6/1998	Core Labs.	12010	A	4,6-Dinitro-o-cresol	534-52-1		26	ug/l	U	26			CLP SOW 3.2
NJL000069112	12/12/1997	G0501	BXO885	1/6/1998	Core Labs.	12010	A	4,6-Dinitro-o-cresol	534-52-1		26	ug/l	U	26			CLP SOW 3.2
NJL000069112	10/15/1997	W0601	BXO836	10/31/1997	Core Labs.	12010	A	4-Nitroaniline	100-01-6		26	ug/l	U	26			CLP OLMO 3.2
NJL000069112	10/15/1997	W0901	BXO837	10/31/1997	Core Labs.	12010	A	4-Nitroaniline	100-01-6		26	ug/l	U	26			CLP OLMO 3.2
NJL000069112	12/11/1997	F01MW	BXO877	1/6/1998	Core Labs.	12010	A	4-Nitroaniline	100-01-6		26	ug/l	U	26			CLP SOW 3.2
NJL000069112	12/11/1997	G0101	BXO873	1/6/1998	Core Labs.	12010	A	4-Nitroaniline	100-01-6	U	26	ug/l	U	26			CLP SOW 3.2
NJL000069112	12/11/1997	G0201S	BXO869	1/6/1998	Core Labs.	12010	A	4-Nitroaniline	100-01-6		26	ug/l	U	26			CLP SOW 3.2
NJL000069112	12/11/1997	G020A	BXO871	1/6/1998	Core Labs.	12010	A	4-Nitroaniline	100-01-6		26	ug/l	U	26			CLP SOW 3.2
NJL000069112	12/11/1997	G0301	BXO875	1/6/1998	Core Labs.	12010	A	4-Nitroaniline	100-01-6		26	ug/l	U	26			CLP SOW 3.2
NJL000069112	12/12/1997	F02MW	BXO887	1/6/1998	Core Labs.	12010	A	4-Nitroaniline	100-01-6		26	ug/l	U	26			CLP SOW 3.2
NJL000069112	12/12/1997	G0401	BXO881	1/6/1998	Core Labs.	12010	A	4-Nitroaniline	100-01-6		26	ug/l	U	26			CLP SOW 3.2
NJL000069112	12/12/1997	G040A	BXO883	1/6/1998	Core Labs.	12010	A	4-Nitroaniline	100-01-6		26	ug/l	U	26			CLP SOW 3.2
NJL000069112	12/12/1997	G0501	BXO885	1/6/1998	Core Labs.	12010	A	4-Nitroaniline	100-01-6		26	ug/l	U	26			CLP SOW 3.2
NJL000069112	10/15/1997	W0601	BXO836	10/31/1997	Core Labs.	12010	A	4-Nitrophenol	100-02-7		26	ug/l	U	26			CLP OLMO 3.2

SRPID	SAMPDATE	SAMPNUM	LABID	DANALYZ	LABNAME	NLLABCERT	RESULTTYPE	ANALTPARAM	CAS	FILTUNFILT	CONC	CONUNITS	QAQUAL	MDL	QUANTYPE	QUANTLEVEL	ANLYS_MTHD
NJL000069112	10/15/1997	W0901	BXO837	10/31/1997	Core Labs.	12010	A	4-Nitrophenol	100-02-7		26	ug/l	U	26			CLP OLMO 3.2
NJL000069112	12/11/1997	F01MW	BXO877	1/6/1998	Core Labs.	12010	A	4-Nitrophenol	100-02-7		26	ug/l	U	26			CLP SOW 3.2
NJL000069112	12/11/1997	G0101	BXO873	1/6/1998	Core Labs.	12010	A	4-Nitrophenol	100-02-7	U	26	ug/l	U	26			CLP SOW 3.2
NJL000069112	12/11/1997	G0201S	BXO869	1/6/1998	Core Labs.	12010	A	4-Nitrophenol	100-02-7		26	ug/l	U	26			CLP SOW 3.2
NJL000069112	12/11/1997	G020A	BXO871	1/6/1998	Core Labs.	12010	A	4-Nitrophenol	100-02-7		26	ug/l	U	26			CLP SOW 3.2
NJL000069112	12/11/1997	G0301	BXO875	1/6/1998	Core Labs.	12010	A	4-Nitrophenol	100-02-7		26	ug/l	U	26			CLP SOW 3.2
NJL000069112	12/12/1997	F02MW	BXO887	1/6/1998	Core Labs.	12010	A	4-Nitrophenol	100-02-7		26	ug/l	U	26			CLP SOW 3.2
NJL000069112	12/12/1997	G0401	BXO881	1/6/1998	Core Labs.	12010	A	4-Nitrophenol	100-02-7		26	ug/l	U	26			CLP SOW 3.2
NJL000069112	12/12/1997	G040A	BXO883	1/6/1998	Core Labs.	12010	A	4-Nitrophenol	100-02-7		26	ug/l	U	26			CLP SOW 3.2
NJL000069112	12/12/1997	G0501	BXO885	1/6/1998	Core Labs.	12010	A	4-Nitrophenol	100-02-7		26	ug/l	U	26			CLP SOW 3.2
NJL000069112	10/15/1997	W0601	BXO836	10/31/1997	Core Labs.	12010	A	Pentachlorophenol	87-86-5		26	ug/l	U	26			CLP OLMO 3.2
NJL000069112	10/15/1997	W0901	BXO837	10/31/1997	Core Labs.	12010	A	Pentachlorophenol	87-86-5		26	ug/l	U	26			CLP OLMO 3.2
NJL000069112	12/11/1997	F01MW	BXO877	1/6/1998	Core Labs.	12010	A	Pentachlorophenol	87-86-5		26	ug/l	U	26			CLP SOW 3.2
NJL000069112	12/11/1997	G0101	BXO873	1/6/1998	Core Labs.	12010	A	Pentachlorophenol	87-86-5	U	26	ug/l	U	26			CLP SOW 3.2
NJL000069112	12/11/1997	G0201S	BXO869	1/6/1998	Core Labs.	12010	A	Pentachlorophenol	87-86-5		26	ug/l	U	26			CLP SOW 3.2
NJL000069112	12/11/1997	G020A	BXO871	1/6/1998	Core Labs.	12010	A	Pentachlorophenol	87-86-5		26	ug/l	U	26			CLP SOW 3.2
NJL000069112	12/11/1997	G0301	BXO875	1/6/1998	Core Labs.	12010	A	Pentachlorophenol	87-86-5		26	ug/l	U	26			CLP SOW 3.2
NJL000069112	12/12/1997	F02MW	BXO887	1/6/1998	Core Labs.	12010	A	Pentachlorophenol	87-86-5		26	ug/l	U	26			CLP SOW 3.2
NJL000069112	12/12/1997	G0401	BXO881	1/6/1998	Core Labs.	12010	A	Pentachlorophenol	87-86-5		26	ug/l	U	26			CLP SOW 3.2
NJL000069112	12/12/1997	G040A	BXO883	1/6/1998	Core Labs.	12010	A	Pentachlorophenol	87-86-5		26	ug/l	U	26			CLP SOW 3.2
NJL000069112	12/12/1997	G0501	BXO885	1/6/1998	Core Labs.	12010	A	Pentachlorophenol	87-86-5		26	ug/l	U	26			CLP SOW 3.2
NJL000069112	10/15/1997	W0302	BXO842	10/31/1997	Core Labs.	12010	A	2,4,5-Trichlorophenol	95-95-4		27	ug/l	U	27			CLP OLMO 3.2
NJL000069112	10/15/1997	W0302	BXO842	10/31/1997	Core Labs.	12010	A	2,4-Dinitrophenol	51-28-5		27	ug/l	U	27			CLP OLMO 3.2
NJL000069112	10/15/1997	W0302	BXO842	10/31/1997	Core Labs.	12010	A	2-Nitroaniline	88-74-4		27	ug/l	U	27			CLP OLMO 3.2
NJL000069112	10/15/1997	W0302	BXO842	10/31/1997	Core Labs.	12010	A	3-Nitroaniline	99-09-2		27	ug/l	U	27			CLP OLMO 3.2
NJL000069112	10/15/1997	W0302	BXO842	10/31/1997	Core Labs.	12010	A	4,6-Dinitro-o-cresol	534-52-1		27	ug/l	U	27			CLP OLMO 3.2
NJL000069112	10/15/1997	W0302	BXO842	10/31/1997	Core Labs.	12010	A	4-Nitroaniline	100-01-6		27	ug/l	U	27			CLP OLMO 3.2
NJL000069112	10/15/1997	W0302	BXO842	10/31/1997	Core Labs.	12010	A	4-Nitrophenol	100-02-7		27	ug/l	U	27			CLP OLMO 3.2
NJL000069112	10/15/1997	W0302	BXO842	10/31/1997	Core Labs.	12010	A	Pentachlorophenol	87-86-5		27	ug/l	U	27			CLP OLMO 3.2
NJL000069112	10/15/1997	W0701	BXO841	10/31/1997	Core Labs.	12010	A	2,4,5-Trichlorophenol	95-95-4		29	ug/l	U	29			CLP OLMO 3.2
NJL000069112	10/15/1997	W0701	BXO841	10/31/1997	Core Labs.	12010	A	2,4-Dinitrophenol	51-28-5		29	ug/l	U	29			CLP OLMO 3.2
NJL000069112	10/15/1997	W0701	BXO841	10/31/1997	Core Labs.	12010	A	2-Nitroaniline	88-74-4		29	ug/l	U	29			CLP OLMO 3.2
NJL000069112	10/15/1997	W0701	BXO841	10/31/1997	Core Labs.	12010	A	3-Nitroaniline	99-09-2		29	ug/l	U	29			CLP OLMO 3.2
NJL000069112	10/15/1997	W0701	BXO841	10/31/1997	Core Labs.	12010	A	4,6-Dinitro-o-cresol	534-52-1		29	ug/l	U	29			CLP OLMO 3.2
NJL000069112	10/15/1997	W0701	BXO841	10/31/1997	Core Labs.	12010	A	4-Nitroaniline	100-01-6		29	ug/l	U	29			CLP OLMO 3.2
NJL000069112	10/15/1997	W0701	BXO841	10/31/1997	Core Labs.	12010	A	4-Nitrophenol	100-02-7		29	ug/l	U	29			CLP OLMO 3.2
NJL000069112	10/15/1997	W0701	BXO841	10/31/1997	Core Labs.	12010	A	Pentachlorophenol	87-86-5		29	ug/l	U	29			CLP OLMO 3.2
NJL000069112	10/15/1997	D1201	BXL334	10/15/1997	Core Labs.	12010	A	Petroleum Hydrocarbo	928		1370	mg/kg		31			USEPA M418.1
NJL000069112	10/15/1997	D1401	BXL333	10/15/1997	Core Labs.	12010	A	Petroleum Hydrocarbo	928		12100	mg/kg		33.3			USEPA M418.1
NJL000069112	10/15/1997	D130A	BXL335	10/15/1997	Core Labs.	12010	A	Petroleum Hydrocarbo	928		1560	mg/kg		34.6			USEPA M418.1
NJL000069112	10/15/1997	D1301	BXL336	10/15/1997	Core Labs.	12010	A	Petroleum Hydrocarbo	928		2420	mg/kg		35.9			USEPA M418.1
NJL000069112	12/11/1997	F01MW	BXO877	5/24/1998	Core Labs.	12010	A	Aluminum	7429-90-5		36.3	ug/l	U	36.3			CLP ILMO 4.0
NJL000069112	12/12/1997	F02MW	BXO887	5/24/1998	Core Labs.	12010	A	Aluminum	7429-90-5		36.3	ug/l	U	36.3			CLP ILMO 4.0
NJL000069112	10/15/1997	D1801	BXL332	10/15/1997	Core Labs.	12010	A	Petroleum Hydrocarbo	928		504	mg/kg		39.6			USEPA M418.1
NJL000069112	10/15/1997	D1501	BXT101	10/15/1997	Core Labs.	12010	A	Petroleum Hydrocarbo	928		865	mg/kg		42.3			USEPA M418.1
NJL000069112	10/15/1997	D1601	BXT102	10/15/1997	Core Labs.	12010	A	Petroleum Hydrocarbo	928		2390	mg/kg		43			USEPA M418.1
NJL000069112	12/11/1997	F01MW	BXO877	5/24/1998	Core Labs.	12010	A	Magnesium	7439-95-4		43.1	ug/l	U	43.1			CLP ILMO 4.0
NJL000069112	12/12/1997	F02MW	BXO887	5/24/1998	Core Labs.	12010	A	Magnesium	7439-95-4		43.1	ug/l	U	43.1			CLP ILMO 4.0
NJL000069112	10/15/1997	D1401	BXL338	10/24/1997	Core Labs.	12010	A	Benzene	71-43-2		44	ug/l	U	44			CLP SOW 3.2
NJL000069112	12/10/1997	TTB01	BXL352	12/18/1997	Core Labs.	12010	A	2-Butanone	78-93-3		1.2	mg/kg	UJ	48			CLP SOW 3.2
NJL000069112	10/15/1997	D1401	BXL338	10/15/1997	Core Labs.	12010	A	Reactive Sulfide			50	mg/kg	U	50			SW846 Chp 7
NJL000069112	10/15/1997	D1201	BXL337	10/15/1997	Core Labs.	12010	A	Reactive Sulfide			240	mg/kg		50			SW846 Chp 7
NJL000069112	10/15/1997	W0102	BXO838	4/8/1998	Core Labs.	12010	A	Antimony	7440-36-0		53.1	ug/l	UJ	53.1			CLP ILMO 4.0
NJL000069112	10/15/1997	W0202	BXO839	4/8/1998	Core Labs.	12010	A	Antimony	7440-36-0		53.1	ug/l	UJ	53.1			CLP ILMO 4.0
NJL000069112	10/15/1997	W0302	BXO842	4/8/1998	Core Labs.	12010	A	Antimony	7440-36-0		53.1	ug/l	UJ	53.1			CLP ILMO 4.0
NJL000069112	10/15/1997	W0402	BXO840	4/8/1998	Core Labs.	12010	A	Antimony	7440-36-0		53.1	ug/l	UJ	53.1			CLP ILMO 4.0
NJL000069112	10/15/1997	W0601	BXO836	4/8/1998	Core Labs.	12010	A	Antimony	7440-36-0		53.1	ug/l	UJ	53.1			CLP ILMO 4.0
NJL000069112	10/15/1997	W0701	BXO841	4/8/1998	Core Labs.	12010	A	Antimony	7440-36-0		53.1	ug/l	UJ	53.1			CLP ILMO 4.0
NJL000069112	10/15/1997	W0901	BXO837	4/8/1998	Core Labs.	12010	A	Antimony	7440-36-0		53.1	ug/l	UJ	53.1			CLP ILMO 4.0

SRPID	SAMPDATE	SAMPNUM	LABID	DANALYZ	LABNAME	NLLABCERT	RESULTTYPE	ANALTPARAM	CAS	FILTUNFILT	CONC	CONUNITS	QAQUAL	MDL	QUANTYPE	QUANTLEVEL	ANLYS_MTHD
NJL000069112	10/15/1997	D1701	BXL331	10/15/1997	Core Labs.	12010	A	Petroleum Hydrocarbo	928		1540	mg/kg		53.8			USEPA M418.1
NJL000069112	12/11/1997	F01MW	BXO877	5/24/1998	Core Labs.	12010	A	Antimony	7440-36-0		54.8	ug/l	UJ	54.8			CLP ILMO 4.0
NJL000069112	12/11/1997	G0101	BXO873	5/24/1998	Core Labs.	12010	A	Antimony	7440-36-0	U	54.8	ug/l	UJ	54.8			CLP ILMO 4.0
NJL000069112	12/11/1997	G0101F	BXO874	5/24/1998	Core Labs.	12010	A	Antimony	7440-36-0	F	54.8	ug/l	UJ	54.8			CLP ILMO 4.0
NJL000069112	12/11/1997	G0201S	BXO869	5/24/1998	Core Labs.	12010	A	Antimony	7440-36-0		54.8	ug/l	UJ	54.8			CLP ILMO 4.0
NJL000069112	12/11/1997	G020A	BXO871	5/24/1998	Core Labs.	12010	A	Antimony	7440-36-0		54.8	ug/l	UJ	54.8			CLP ILMO 4.0
NJL000069112	12/11/1997	G020AF	BXO872	5/24/1998	Core Labs.	12010	A	Antimony	7440-36-0	F	54.8	ug/l	UJ	54.8			CLP ILMO 4.0
NJL000069112	12/11/1997	G0301	BXO875	5/24/1998	Core Labs.	12010	A	Antimony	7440-36-0		54.8	ug/l	UJ	54.8			CLP ILMO 4.0
NJL000069112	12/11/1997	G0301F	BXO876	5/24/1998	Core Labs.	12010	A	Antimony	7440-36-0	F	54.8	ug/l	UJ	54.8			CLP ILMO 4.0
NJL000069112	12/11/1997	G201D	BXO870	5/24/1998	Core Labs.	12010	A	Antimony	7440-36-0	F	54.8	ug/l	UJ	54.8			CLP ILMO 4.0
NJL000069112	12/12/1997	F02MW	BXO887	5/24/1998	Core Labs.	12010	A	Antimony	7440-36-0		54.8	ug/l	UJ	54.8			CLP ILMO 4.0
NJL000069112	12/12/1997	G0401	BXO881	5/24/1998	Core Labs.	12010	A	Antimony	7440-36-0		54.8	ug/l	UJ	54.8			CLP ILMO 4.0
NJL000069112	12/12/1997	G0401F	BXO882	5/24/1998	Core Labs.	12010	A	Antimony	7440-36-0	F	54.8	ug/l	UJ	54.8			CLP ILMO 4.0
NJL000069112	12/12/1997	G040A	BXO883	5/24/1998	Core Labs.	12010	A	Antimony	7440-36-0		54.8	ug/l	UJ	54.8			CLP ILMO 4.0
NJL000069112	12/12/1997	G040AF	BXO884	5/24/1998	Core Labs.	12010	A	Antimony	7440-36-0	F	54.8	ug/l	UJ	54.8			CLP ILMO 4.0
NJL000069112	12/12/1997	G0501	BXO885	5/24/1998	Core Labs.	12010	A	Antimony	7440-36-0		54.8	ug/l	UJ	54.8			CLP ILMO 4.0
NJL000069112	12/12/1997	G0501F	BXO886	5/24/1998	Core Labs.	12010	A	Antimony	7440-36-0	F	54.8	ug/l	UJ	54.8			CLP ILMO 4.0
NJL000069112	10/15/1997	D130A	BXL335	10/24/1997	Core Labs.	12010	A	2-Butanone	78-93-3		57	mg/kg	U	57			CLP SOW 3.2
NJL000069112	10/15/1997	D130A	BXL335	10/24/1997	Core Labs.	12010	A	Acetone	67-64-1		0.88	mg/kg	J	57			CLP SOW 3.2
NJL000069112	10/15/1997	D130A	BXL335	10/24/1997	Core Labs.	12010	A	Benzene	71-43-2		0.096	mg/kg	J	57			CLP SOW 3.2
NJL000069112	10/15/1997	D130A	BXL335	10/24/1997	Core Labs.	12010	A	Methylene chloride	75-09-2		0.31	mg/kg	B	57			CLP SOW 3.2
NJL000069112	10/15/1997	D130A	BXL335	10/24/1997	Core Labs.	12010	A	Toluene	108-88-3		0.14	mg/kg	J	57			CLP SOW 3.2
NJL000069112	10/15/1997	D1301	BXL336	10/24/1997	Core Labs.	12010	A	2-Butanone	78-93-3		0.78	mg/kg	B	61			CLP SOW 3.2
NJL000069112	10/15/1997	D1301	BXL336	10/24/1997	Core Labs.	12010	A	Acetone	67-64-1		1.1	mg/kg	B	61			CLP SOW 3.2
NJL000069112	10/15/1997	D1301	BXL336	10/24/1997	Core Labs.	12010	A	Methylene chloride	75-09-2		0.24	mg/kg	B	61			CLP SOW 3.2
NJL000069112	12/10/1997	D300A	BXL351	12/18/1997	Core Labs.	12010	A	Toluene	108-88-3		0.16	mg/kg	J	70			CLP SOW 3.2
NJL000069112	12/10/1997	D3001	BXL350	12/18/1997	Core Labs.	12010	A	Toluene	108-88-3		0.15	mg/kg	UJ	72			CLP SOW 3.2
NJL000069112	12/11/1997	F01MW	BXO877	5/24/1998	Core Labs.	12010	A	Potassium	9/7/7440		212	ug/l	U	212			CLP ILMO 4.0
NJL000069112	12/12/1997	F02MW	BXO887	5/24/1998	Core Labs.	12010	A	Potassium	9/7/7440		212	ug/l	U	212			CLP ILMO 4.0
NJL000069112	10/15/1997	D1304	BXT106	10/15/1997	Core Labs.	12010	A	Total Organic Carbon	884		1384	mg/kg	U	1384			USEPA M415.1
NJL000069112	10/15/1997	D1303	BXT105	10/15/1997	Core Labs.	12010	A	Total Organic Carbon	884		9170	mg/kg		3378			USEPA M415.1
NJL000069112	10/15/1997	D1302	BXT104	10/15/1997	Core Labs.	12010	A	Total Organic Carbon	884		49100	mg/kg		4002			USEPA M415.1
NJL000069112	10/15/1997	D1901	BXT103	10/15/1997	Core Labs.	12010	A	Total Organic Carbon	884		45500	mg/kg		4080			USEPA M415.1
NJL000069112	10/15/1997	D1401	BXL333	10/15/1997	Core Labs.	12010	A	Total Organic Carbon	884		82900	mg/kg		5117			USEPA M415.1
NJL000069112	10/15/1997	D1501	BXT101	10/15/1997	Core Labs.	12010	A	Total Organic Carbon	884		61500	mg/kg		7444			USEPA M415.1
NJL000069112	12/10/1997	D300A	BXL351	12/10/1997	Core Labs.	12010	A	Total Organic Carbon	884		150000	mg/kg		8770			USEPA M415.1
NJL000069112	10/15/1997	D1301	BXL336	10/15/1997	Core Labs.	12010	A	Total Organic Carbon	884		25000	mg/kg		9041			USEPA M415.1
NJL000069112	12/10/1997	D3001	BXL350	12/10/1997	Core Labs.	12010	A	Total Organic Carbon	884		74900	mg/kg		10500			USEPA M415.1
NJL000069112	10/15/1997	D1402	BXT107	10/15/1997	Core Labs.	12010	A	Total Organic Carbon	884		201000	mg/kg		10620			USEPA M415.1
NJL000069112	10/15/1997	D130A	BXL335	10/15/1997	Core Labs.	12010	A	Total Organic Carbon	884		24000	mg/kg		12150			USEPA M415.1
NJL000069112	10/15/1997	D1701	BXL331	10/15/1997	Core Labs.	12010	A	Total Organic Carbon	884		85600	mg/kg		13860			USEPA M415.1
NJL000069112	10/15/1997	D1404	BXT109	10/15/1997	Core Labs.	12010	A	Total Organic Carbon	884		42100	mg/kg		15490			USEPA M415.1
NJL000069112	10/15/1997	D1303	BYK529	12/10/1997	Core Labs.	12010	A	Total Organic Carbon	884		16300	mg/kg	U	16300			USEPA M415.1
NJL000069112	10/15/1997	D1403	BXT108	10/15/1997	Core Labs.	12010	A	Total Organic Carbon	884		28600	mg/kg		17920			USEPA M415.1
NJL000069112	10/15/1997	D1302	BYK528	12/10/1997	Core Labs.	12010	A	Total Organic Carbon	884		50500	mg/kg		24500			USEPA M415.1
NJL000069112	10/15/1997	D1601	BXT102	10/15/1997	Core Labs.	12010	A	Total Organic Carbon	884		88600	mg/kg		27800			USEPA M415.1
NJL000069112	10/15/1997	D1801	BXL332	10/15/1997	Core Labs.	12010	A	Total Organic Carbon	884		209000	mg/kg		28600			USEPA M415.1
NJL000069112	10/15/1997	D1201	BXL334	10/15/1997	Core Labs.	12010	A	Total Organic Carbon	884		29600	mg/kg	U	29640			USEPA M415.1
NJL000069112	12/10/1997	D300A	BXL351	12/10/1997	Core Labs.	12010	A	pH	864		7	std		0			USEPA M150.1
NJL000069112	10/15/1997	D1301	BXL336	11/3/1997	Core Labs.	12010	A	pH	864		7.07	std		0			USEPA M150.1
NJL000069112	10/15/1997	D1401	BXL333	11/3/1997	Core Labs.	12010	A	pH	864		7.07	std		0			USEPA M150.1
NJL000069112	10/15/1997	D1901	BXT103	11/3/1997	Core Labs.	12010	A	pH	864		7.07	std		0			USEPA M150.1
NJL000069112	10/15/1997	D1301	BXL336	11/3/1997	Core Labs.	12010	A	pH	864		7.08	std		0			USEPA M150.1
NJL000069112	10/15/1997	D1401	BXL333	11/3/1997	Core Labs.	12010	A	pH	864		7.08	std		0			USEPA M150.1
NJL000069112	10/15/1997	D1501	BXT101	11/3/1997	Core Labs.	12010	A	pH	864		7.08	std		0			USEPA M150.1
NJL000069112	10/15/1997	D1901	BXT103	11/3/1997	Core Labs.	12010	A	pH	864		7.08	std		0			USEPA M150.1
NJL000069112	10/15/1997	D1501	BXT101	11/3/1997	Core Labs.	12010	A	pH	864		7.09	std		0			USEPA M150.1
NJL000069112	10/15/1997	D1302	BXT104	11/3/1997	Core Labs.	12010	A	pH	864		7.14	std		0			USEPA M150.1
NJL000069112	10/15/1997	D1302	BXT104	11/3/1997	Core Labs.	12010	A	pH	864		7.15	std		0			USEPA M150.1

SRPID	SAMPDATE	SAMPNUM	LABID	DANALYZ	LABNAME	NLLABCERT	RESULTTYPE	ANALTPARAM	CAS	FILTUNFILT	CONC	CONUNITS	QAQUAL	MDL	QUANTYPE	QUANTLEVEL	ANLYS_MTHD
NJL000069112	10/15/1997	D130A	BXL335	11/3/1997	Core Labs.	12010	A	pH	864		7.19	std		0			USEPA M150.1
NJL000069112	10/15/1997	D130A	BXL335	11/3/1997	Core Labs.	12010	A	pH	864		7.2	std		0			USEPA M150.1
NJL000069112	12/10/1997	D3001	BXL350	12/10/1997	Core Labs.	12010	A	pH	864		7.2	std		0			USEPA M150.1
NJL000069112	10/15/1997	D1601	BXT102	11/3/1997	Core Labs.	12010	A	pH	864		7.21	std		0			USEPA M150.1
NJL000069112	10/15/1997	D1801	BXL332	11/3/1997	Core Labs.	12010	A	pH	864		7.33	std		0			USEPA M150.1
NJL000069112	10/15/1997	D1801	BXL332	11/3/1997	Core Labs.	12010	A	pH	864		7.34	std		0			USEPA M150.1
NJL000069112	10/15/1997	D1701	BXL331	11/3/1997	Core Labs.	12010	A	pH	864		7.36	std		0			USEPA M150.1
NJL000069112	10/15/1997	D1304	BXT106	11/3/1997	Core Labs.	12010	A	pH	864		7.48	std		0			USEPA M150.1
NJL000069112	10/15/1997	D1304	BXT106	11/3/1997	Core Labs.	12010	A	pH	864		7.49	std		0			USEPA M150.1
NJL000069112	10/14/1997	D2201	BXL325	10/20/1997	Core Labs.	12010	A	pH			7.55	std		0			USEPA M150.1
NJL000069112	10/14/1997	D2201	BXL325	10/20/1997	Core Labs.	12010	A	pH			7.56	std		0			USEPA M150.1
NJL000069112	10/15/1997	D1303	BXT105	11/3/1997	Core Labs.	12010	A	pH	864		7.57	std		0			USEPA M150.1
NJL000069112	10/14/1997	D2202	BXL095	10/20/1997	Core Labs.	12010	A	pH			7.58	std		0			USEPA M150.1
NJL000069112	10/15/1997	D1303	BXT105	11/3/1997	Core Labs.	12010	A	pH	864		7.58	std		0			USEPA M150.1
NJL000069112	10/14/1997	D2403	BXT100	10/20/1997	Core Labs.	12010	A	pH			7.59	std		0			USEPA M150.1
NJL000069112	10/14/1997	D2202	BXL095	10/20/1997	Core Labs.	12010	A	pH			7.6	std		0			USEPA M150.1
NJL000069112	10/14/1997	D2302	BXL097	10/20/1997	Core Labs.	12010	A	pH			7.6	std		0			USEPA M150.1
NJL000069112	10/14/1997	D2403	BXT100	10/20/1997	Core Labs.	12010	A	pH			7.6	std		0			USEPA M150.1
NJL000069112	10/14/1997	D2302	BXL097	10/20/1997	Core Labs.	12010	A	pH			7.61	std		0			USEPA M150.1
NJL000069112	10/14/1997	D2402	BXL099	10/20/1997	Core Labs.	12010	A	pH			7.61	std		0			USEPA M150.1
NJL000069112	10/14/1997	D2203	BXL096	10/20/1997	Core Labs.	12010	A	pH			7.62	std		0			USEPA M150.1
NJL000069112	10/14/1997	D2402	BXL099	10/20/1997	Core Labs.	12010	A	pH			7.62	std		0			USEPA M150.1
NJL000069112	10/14/1997	D2203	BXL096	10/20/1997	Core Labs.	12010	A	pH			7.63	std		0			USEPA M150.1
NJL000069112	10/14/1997	D2303	BXL098	10/20/1997	Core Labs.	12010	A	pH			7.64	std		0			USEPA M150.1
NJL000069112	10/14/1997	D2303	BXL098	10/20/1997	Core Labs.	12010	A	pH			7.65	std		0			USEPA M150.1
NJL000069112	10/14/1997	D2301	BXL327	10/20/1997	Core Labs.	12010	A	pH			7.72	std		0			USEPA M150.1
NJL000069112	10/14/1997	D2301	BXL327	10/20/1997	Core Labs.	12010	A	pH			7.73	std		0			USEPA M150.1
NJL000069112	10/14/1997	D2304	BXL328	10/20/1997	Core Labs.	12010	A	pH			7.8	std		0			USEPA M150.1
NJL000069112	10/15/1997	D1302	BYK528	12/10/1997	Core Labs.	12010	A	pH	864		7.8	std		0			USEPA M150.1
NJL000069112	10/14/1997	D2304	BXL328	10/20/1997	Core Labs.	12010	A	pH			7.81	std		0			USEPA M150.1
NJL000069112	10/15/1997	D1402	BXT107	11/3/1997	Core Labs.	12010	A	pH	864		7.86	std		0			USEPA M150.1
NJL000069112	10/14/1997	D2204	BXL326	10/20/1997	Core Labs.	12010	A	pH			7.9	std		0			USEPA M150.1
NJL000069112	10/14/1997	D2404	BXL330	10/20/1997	Core Labs.	12010	A	pH			7.95	std		0			USEPA M150.1
NJL000069112	10/14/1997	D2404	BXL330	10/20/1997	Core Labs.	12010	A	pH			7.96	std		0			USEPA M150.1
NJL000069112	10/15/1997	D1403	BXT108	11/3/1997	Core Labs.	12010	A	pH	864		7.99	std		0			USEPA M150.1
NJL000069112	10/15/1997	D1403	BXT108	11/3/1997	Core Labs.	12010	A	pH	864		8	std		0			USEPA M150.1
NJL000069112	10/15/1997	D1404	BXT109	11/3/1997	Core Labs.	12010	A	pH	864		8.04	std		0			USEPA M150.1
NJL000069112	10/15/1997	D1404	BXT109	11/3/1997	Core Labs.	12010	A	pH	864		8.05	std		0			USEPA M150.1
NJL000069112	10/15/1997	D1201	BXL334	11/3/1997	Core Labs.	12010	A	pH	864		8.16	std		0			USEPA M150.1
NJL000069112	10/15/1997	D1201	BXL334	11/3/1997	Core Labs.	12010	A	pH	864		8.17	std		0			USEPA M150.1
NJL000069112	10/14/1997	D2401	BXL329	10/20/1997	Core Labs.	12010	A	pH			8.3	std		0			USEPA M150.1
NJL000069112	10/14/1997	D2401	BXL329	10/20/1997	Core Labs.	12010	A	pH			8.31	std		0			USEPA M150.1
NJL000069112	10/15/1997	D1303	BYK529	12/10/1997	Core Labs.	12010	A	pH	864		8.42	std		0			USEPA M150.1
NJL000069112	10/8/1997	TP1605	BXL323	10/13/1997	Core Labs.	12010	A	pH			8.53	std		0			USEPA M150.1
NJL000069112	10/8/1997	TP1605	BXL323	10/13/1997	Core Labs.	12010	A	pH			8.54	std		0			USEPA M150.1
NJL000069112	11/18/1997	S3901	BYC777	11/26/1997	Core Labs.	12010	A	pH	864		9.4	std		0			USEPA M150.1
NJL000069112	11/18/1997	S3901	BYC777	11/26/1997	Core Labs.	12010	A	pH	864		9.42	std		0			USEPA M150.1
NJL000069112	10/1/1997	TP0308	BXL317	10/13/1997	Core Labs.	12010	A	pH	864		10.99	std	R	0			USEPA M150.1
NJL000069112	10/8/1997	TP1604	BXL322	10/13/1997	Core Labs.	12010	A	pH			11.27	std		0			USEPA M150.1
NJL000069112	10/8/1997	TP1604	BXL322	10/13/1997	Core Labs.	12010	A	pH			11.28	std		0			USEPA M150.1
NJL000069112	12/9/1997	IWW-1	BYQ900	12/12/1997	Core Labs.	12010	A	pH	864		11.32	std		0			USEPA M150.1
NJL000069112	10/6/1997	TP1210	BXL319	10/13/1997	Core Labs.	12010	A	pH			11.34	std		0			USEPA M150.1
NJL000069112	10/6/1997	TP1210	BXL319	10/13/1997	Core Labs.	12010	A	pH			11.36	std		0			USEPA M150.1
NJL000069112	12/9/1997	IWW-1	BYQ900	12/12/1997	Core Labs.	12010	A	pH	864		11.37	std		0			USEPA M150.1
NJL000069112	10/9/1997	TP1910	BXL324	10/13/1997	Core Labs.	12010	A	pH			11.38	std		0			USEPA M150.1
NJL000069112	10/9/1997	TP1910	BXL324	10/13/1997	Core Labs.	12010	A	pH			11.4	std		0			USEPA M150.1
NJL000069112	10/2/1997	TP0608	BXL318	10/13/1997	Core Labs.	12010	A	pH	864		11.66	std	R	0			USEPA M150.1
NJL000069112	10/2/1997	TP0608	BXL318	10/13/1997	Core Labs.	12010	A	pH	864		11.67	std	R	0			USEPA M150.1
NJL000069112	10/8/1997	TP1510	BXL321	10/13/1997	Core Labs.	12010	A	pH			11.74	std		0			USEPA M150.1

SRPID	SAMPDATE	SAMPNUM	LABID	DANALYZ	LABNAME	NLLABCERT	RESULTTYPE	ANALTPARAM	CAS	FILTUNFILT	CONC	CONUNITS	QAQUAL	MDL	QUANTYPE	QUANTLEVEL	ANLYS_MTHD
NJL000069112	10/8/1997	TP1510	BXL321	10/13/1997	Core Labs.	12010	A	pH			11.75	std		0			USEPA M150.1
NJL000069112	10/1/1997	TP0308	BXL317	10/15/1997	Core Labs.	12010	A	Aldrin	309-00-2		0.0026	mg/kg	U		CRDL	0.0026	CLP SOW 3.2
NJL000069112	10/1/1997	TP0308	BXL317	10/15/1997	Core Labs.	12010	A	Alpha-BHC	319-64-6		0.0026	mg/kg	U		CRDL	0.0026	CLP SOW 3.2
NJL000069112	10/1/1997	TP0308	BXL317	10/15/1997	Core Labs.	12010	A	alpha-Chlordane			0.0026	mg/kg	U		CRDL	0.0026	CLP SOW 3.2
NJL000069112	10/1/1997	TP0308	BXL317	10/15/1997	Core Labs.	12010	A	Beta-BHC	319-65-7		0.0026	mg/kg	U		CRDL	0.0026	CLP SOW 3.2
NJL000069112	10/1/1997	TP0308	BXL317	10/15/1997	Core Labs.	12010	A	Delta-BHC	319-86-8		0.0026	mg/kg	U		CRDL	0.0026	CLP SOW 3.2
NJL000069112	10/1/1997	TP0308	BXL317	10/15/1997	Core Labs.	12010	A	Endosulfan I	959-98-8		0.0026	mg/kg	U		CRDL	0.0026	CLP SOW 3.2
NJL000069112	10/1/1997	TP0308	BXL317	10/15/1997	Core Labs.	12010	A	Heptachlor epoxide	1024-57-3		0.0026	mg/kg	U		CRDL	0.0026	CLP SOW 3.2
NJL000069112	10/1/1997	TP0308	BXL317	10/15/1997	Core Labs.	12010	A	Lindane	58-89-9		0.0026	mg/kg	U		CRDL	0.0026	CLP SOW 3.2
NJL000069112	10/1/1997	TP0308	BXL317	10/15/1997	Core Labs.	12010	A	Endosulfan II	33213-65-9		0.0052	mg/kg	U		CRDL	0.0052	CLP SOW 3.2
NJL000069112	10/1/1997	TP0308	BXL317	10/15/1997	Core Labs.	12010	A	Endosulfan sulfate	1031-07-8		0.0052	mg/kg	U		CRDL	0.0052	CLP SOW 3.2
NJL000069112	10/1/1997	TP0308	BXL317	10/15/1997	Core Labs.	12010	A	Endrin	72-20-8		0.0052	mg/kg	U		CRDL	0.0052	CLP SOW 3.2
NJL000069112	10/1/1997	TP0308	BXL317	10/15/1997	Core Labs.	12010	A	Endrin aldehyde	7421-93-4		0.0052	mg/kg	U		CRDL	0.0052	CLP SOW 3.2
NJL000069112	10/1/1997	TP0308	BXL317	10/15/1997	Core Labs.	12010	A	Endrin ketone	53494-70-5		0.0052	mg/kg	U		CRDL	0.0052	CLP SOW 3.2
NJL000069112	10/1/1997	TP0308	BXL317	10/15/1997	Core Labs.	12010	A	Methoxychlor	72-43-5		0.026	mg/kg	U		CRDL	0.026	CLP SOW 3.2
NJL000069112	10/1/1997	TP0308	BXL317	10/15/1997	Core Labs.	12010	A	Aroclor 1016	12674-11-2		0.052	mg/kg	U		CRDL	0.052	CLP SOW 3.2
NJL000069112	10/1/1997	TP0308	BXL317	10/15/1997	Core Labs.	12010	A	Aroclor 1232	11141-16-5		0.052	mg/kg	U		CRDL	0.052	CLP SOW 3.2
NJL000069112	10/1/1997	TP0308	BXL317	10/15/1997	Core Labs.	12010	A	Aroclor 1242	53469-21-9		0.052	mg/kg	U		CRDL	0.052	CLP SOW 3.2
NJL000069112	10/1/1997	TP0308	BXL317	10/15/1997	Core Labs.	12010	A	Aroclor 1248	12672-29-6		0.052	mg/kg	U		CRDL	0.052	CLP SOW 3.2
NJL000069112	10/1/1997	TP0308	BXL317	10/15/1997	Core Labs.	12010	A	Aroclor 1254	11097-69-1		0.052	mg/kg	U		CRDL	0.052	CLP SOW 3.2
NJL000069112	10/1/1997	TP0308	BXL317	10/15/1997	Core Labs.	12010	A	Aroclor 1260	11096-82-5		0.052	mg/kg	U		CRDL	0.052	CLP SOW 3.2
NJL000069112	10/1/1997	TP0308	BXL317	10/15/1997	Core Labs.	12010	A	Aroclor 1221	11104-28-2		0.1	mg/kg	U		CRDL	0.1	CLP SOW 3.2
NJL000069112	11/3/1997	S1806	BYC622	4/28/1998	Core Labs.	12010	A	Beryllium	7440-41-7		0.1	mg/kg	U		CRDL	0.1	CLP SOW4.0
NJL000069112	10/16/1997	W0502	BXO845	11/6/1997	Core Labs.	12010	A	Mercury	7439-97-6		0.1	ug/l	U		CRDL	0.1	CLP SOW4.0
NJL000069112	10/16/1997	W050B	BXO846	11/6/1997	Core Labs.	12010	A	Mercury	7439-97-6		0.1	ug/l	U		CRDL	0.1	CLP SOW4.0
NJL000069112	10/16/1997	W0602	BXO843	11/6/1997	Core Labs.	12010	A	Mercury	7439-97-6		0.1	ug/l	U		CRDL	0.1	CLP SOW4.0
NJL000069112	10/16/1997	W0801	BXO844	11/6/1997	Core Labs.	12010	A	Mercury	7439-97-6		0.1	ug/l	U		CRDL	0.1	CLP SOW4.0
NJL000069112	10/14/1997	W0101	BXO826	11/1/1997	Core Labs.	12010	A	Mercury	7439-97-6		0.1	ug/l	U		CRDL	0.1	CLP SOW4.0
NJL000069112	10/14/1997	W0103	BXO827	11/1/1997	Core Labs.	12010	A	Mercury	7439-97-6		0.1	ug/l	U		CRDL	0.1	CLP SOW4.0
NJL000069112	10/14/1997	W0201	BXO830	11/1/1997	Core Labs.	12010	A	Mercury	7439-97-6		0.1	ug/l	U		CRDL	0.1	CLP SOW4.0
NJL000069112	10/14/1997	W0203	BXO831	11/1/1997	Core Labs.	12010	A	Mercury	7439-97-6		0.1	ug/l	U		CRDL	0.1	CLP SOW4.0
NJL000069112	10/14/1997	W020A	BXO829	11/1/1997	Core Labs.	12010	A	Mercury	7439-97-6		0.1	ug/l	U		CRDL	0.1	CLP SOW4.0
NJL000069112	10/14/1997	W0301	BXO834	11/1/1997	Core Labs.	12010	A	Mercury	7439-97-6		0.1	ug/l	U		CRDL	0.1	CLP SOW4.0
NJL000069112	10/14/1997	W0303	BXO835	11/1/1997	Core Labs.	12010	A	Mercury	7439-97-6		0.1	ug/l	U		CRDL	0.1	CLP SOW4.0
NJL000069112	10/14/1997	W0401	BXO832	11/1/1997	Core Labs.	12010	A	Mercury	7439-97-6		0.1	ug/l	U		CRDL	0.1	CLP SOW4.0
NJL000069112	10/14/1997	W0403	BXO833	11/1/1997	Core Labs.	12010	A	Mercury	7439-97-6		0.1	ug/l	U		CRDL	0.1	CLP SOW4.0
NJL000069112	10/14/1997	W0501	BXO828	11/1/1997	Core Labs.	12010	A	Mercury	7439-97-6		0.1	ug/l	U		CRDL	0.1	CLP SOW4.0
NJL000069112	10/28/1997	S0406	BYC655	4/29/1998	Core Labs.	12010	A	Beryllium	7440-41-7		0.13	mg/kg	U		CRDL	0.13	CLP SOW4.0
NJL000069112	11/6/1997	S3113	BYC695	5/2/1998	Core Labs.	12010	A	Beryllium	7440-41-7		0.2	mg/kg	U		CRDL	0.2	CLP SOW4.0
NJL000069112	11/3/1997	S2012	BYC631	4/28/1998	Core Labs.	12010	A	Beryllium	7440-41-7		0.21	mg/kg	U		CRDL	0.21	CLP SOW4.0
NJL000069112	11/6/1997	S3112	BYC694	5/2/1998	Core Labs.	12010	A	Beryllium	7440-41-7		0.26	mg/kg	U		CRDL	0.26	CLP SOW4.0
NJL000069112	10/1/1997	TP0308	BXL317	10/15/1997	Core Labs.	12010	A	Toxaphene	8001-35-2		0.26	mg/kg	U		CRDL	0.26	CLP SOW 3.2
NJL000069112	11/6/1997	S3210	BYC699	5/5/1998	Core Labs.	12010	A	Beryllium	7440-41-7		0.31	mg/kg	U		CRDL	0.31	CLP SOW4.0
NJL000069112	10/1/1997	TP0308C	BXI449	11/20/1997	Core Labs.	12010	A	Cadmium	7440-43-9		0.31	mg/kg	R		CRDL	0.31	CLP SOW 4.0
NJL000069112	11/4/1997	S2412D	BYC653	4/29/1998	Core Labs.	12010	A	Beryllium	7440-41-7		0.39	mg/kg	U		CRDL	0.39	CLP SOW4.0
NJL000069112	11/3/1997	S1909	BYC626	4/28/1998	Core Labs.	12010	A	Beryllium	7440-41-7		0.4	mg/kg	U		CRDL	0.4	CLP SOW4.0
NJL000069112	11/5/1997	S2511	BYC660	5/1/1998	Core Labs.	12010	A	Beryllium	7440-41-7		0.41	mg/kg	U		CRDL	0.41	CLP SOW4.0
NJL000069112	11/5/1997	S2612	BYC665	5/1/1998	Core Labs.	12010	A	Beryllium	7440-41-7		0.44	mg/kg	U		CRDL	0.44	CLP SOW4.0
NJL000069112	11/3/1997	S2011	BYC630	4/28/1998	Core Labs.	12010	A	Beryllium	7440-41-7		0.45	mg/kg	U		CRDL	0.45	CLP SOW4.0
NJL000069112	11/13/1997	S3614	BYC752	5/9/1998	Core Labs.	12010	A	Beryllium	7440-41-7		0.46	mg/kg	U		CRDL	0.46	CLP SOW4.0
NJL000069112	10/8/1997	TP1604	BXL322	3/21/1998	Core Labs.	12010	A	Thallium	7440-28-0		0.56	mg/kg	U		CRDL	0.56	CLP SOW4.0
NJL000069112	10/9/1997	TP1910	BXL324	4/5/1998	Core Labs.	12010	A	Thallium	7440-28-0		0.59	mg/kg	U		CRDL	0.59	CLP SOW4.0
NJL000069112	10/8/1997	TP1510	BXL321	3/21/1998	Core Labs.	12010	A	Thallium	7440-28-0		0.65	mg/kg	UJ		CRDL	0.65	CLP SOW4.0
NJL000069112	10/2/1997	TP0608	BXL318	3/17/1998	Core Labs.	12010	A	Thallium	7440-28-0		0.67	mg/kg	U		CRDL	0.67	CLP SOW 4.0
NJL000069112	10/29/1997	S0801	BXT161	4/25/1998	Core Labs.	12010	A	Cadmium	7440-43-9		0.7	mg/kg	U		CRDL	0.7	CLP SOW4.0
NJL000069112	10/29/1997	S090A	BXT167	4/25/1998	Core Labs.	12010	A	Cadmium	7440-43-9		0.7	mg/kg	U		CRDL	0.7	CLP SOW4.0
NJL000069112	10/30/1997	S1101	BXT177	4/27/1998	Core Labs.	12010	A	Cadmium	7440-43-9		0.7	mg/kg	U		CRDL	0.7	CLP SOW4.0
NJL000069112	10/29/1997	S0901	BXT166	4/25/1998	Core Labs.	12010	A	Cadmium	7440-43-9		0.71	mg/kg	U		CRDL	0.71	CLP SOW4.0
NJL000069112	10/30/1997	S1201	BXT182	4/27/1998	Core Labs.	12010	A	Cadmium	7440-43-9		0.71	mg/kg	U		CRDL	0.71	CLP SOW4.0

SRPID	SAMPDATE	SAMPNUM	LABID	DANALYZ	LABNAME	NLLABCERT	RESULTTYPE	ANALTPARAM	CAS	FILTUNFILT	CONC	CONUNITS	QAQUAL	MDL	QUANTYPE	QUANTLEVEL	ANLYS_MTHD
NJL000069112	10/30/1997	S120A	BXT183	4/27/1998	Core Labs.	12010	A	Cadmium	7440-43-9		0.71	mg/kg	U		CRDL	0.71	CLP SOW4.0
NJL000069112	10/31/1997	S1401	BXT196	4/27/1998	Core Labs.	12010	A	Cadmium	7440-43-9		0.71	mg/kg	U		CRDL	0.71	CLP SOW4.0
NJL000069112	10/31/1997	S1601	BYC608	4/27/1998	Core Labs.	12010	A	Cadmium	7440-43-9		0.71	mg/kg	U		CRDL	0.71	CLP SOW4.0
NJL000069112	10/29/1997	S0501	BXT145	4/20/1998	Core Labs.	12010	A	Cadmium	7440-43-9		0.72	mg/kg	U		CRDL	0.72	CLP SOW4.0
NJL000069112	10/29/1997	S060A	BXT151	4/20/1998	Core Labs.	12010	A	Cadmium	7440-43-9		0.72	mg/kg	U		CRDL	0.72	CLP SOW4.0
NJL000069112	10/29/1997	S0701	BXT156	4/20/1998	Core Labs.	12010	A	Cadmium	7440-43-9		0.72	mg/kg	U		CRDL	0.72	CLP SOW4.0
NJL000069112	10/28/1997	S0401	BXT139	4/24/1998	Core Labs.	12010	A	Cadmium	7440-43-9		0.72	mg/kg	UJ		CRDL	0.72	CLP SOW4.0
NJL000069112	10/31/1997	S1501	BYC601	4/27/1998	Core Labs.	12010	A	Cadmium	7440-43-9		0.72	mg/kg	U		CRDL	0.72	CLP SOW4.0
NJL000069112	11/3/1997	S1701	BYC614	4/28/1998	Core Labs.	12010	A	Cadmium	7440-43-9		0.72	mg/kg	U		CRDL	0.72	CLP SOW4.0
NJL000069112	11/18/1997	S3904	BYC778	5/12/1998	Core Labs.	12010	A	Cadmium	7440-43-9		0.72	mg/kg	U		CRDL	0.72	CLP SOW4.0
NJL000069112	11/18/1997	S3915	BYC781	5/12/1998	Core Labs.	12010	A	Cadmium	7440-43-9		0.72	mg/kg	U		CRDL	0.72	CLP SOW4.0
NJL000069112	11/10/1997	G0201S	BYC718	5/7/1998	Core Labs.	12010	A	Cadmium	7440-43-9		0.72	mg/kg	U		CRDL	0.72	CLP SOW4.0
NJL000069112	10/29/1997	S0601	BXT150	4/20/1998	Core Labs.	12010	A	Cadmium	7440-43-9		0.73	mg/kg	U		CRDL	0.73	CLP SOW4.0
NJL000069112	10/28/1997	S040A	BXT140	4/24/1998	Core Labs.	12010	A	Cadmium	7440-43-9		0.73	mg/kg	U		CRDL	0.73	CLP SOW4.0
NJL000069112	10/30/1997	S1301	BXT189	4/27/1998	Core Labs.	12010	A	Cadmium	7440-43-9		0.73	mg/kg	U		CRDL	0.73	CLP SOW4.0
NJL000069112	10/30/1997	S1305	BXT190	4/27/1998	Core Labs.	12010	A	Cadmium	7440-43-9		0.73	mg/kg	U		CRDL	0.73	CLP SOW4.0
NJL000069112	11/6/1997	S3101	BYC691	5/2/1998	Core Labs.	12010	A	Cadmium	7440-43-9		0.73	mg/kg	U		CRDL	0.73	CLP SOW4.0
NJL000069112	11/6/1997	S3203	BYC697	5/5/1998	Core Labs.	12010	A	Cadmium	7440-43-9		0.73	mg/kg	U		CRDL	0.73	CLP SOW4.0
NJL000069112	10/8/1997	TP1505	BXL057	4/1/1998	Core Labs.	12010	A	Cadmium	7440-43-9		0.73	mg/kg	UJ		CRDL	0.73	CLP SOW4.0
NJL000069112	11/10/1997	G0201D	BYC719	5/7/1998	Core Labs.	12010	A	Cadmium	7440-43-9		0.73	mg/kg	U		CRDL	0.73	CLP SOW4.0
NJL000069112	11/13/1997	S3506	BYC743	5/9/1998	Core Labs.	12010	A	Cadmium	7440-43-9		0.73	mg/kg	U		CRDL	0.73	CLP SOW4.0
NJL000069112	11/13/1997	S3601D	BYC748	5/9/1998	Core Labs.	12010	A	Cadmium	7440-43-9		0.73	mg/kg	U		CRDL	0.73	CLP SOW4.0
NJL000069112	10/6/1997	TP1210	BXL319	3/22/1998	Core Labs.	12010	A	Thallium	7440-28-0		0.73	mg/kg	UJ		CRDL	0.73	CLP SOW4.0
NJL000069112	10/27/1997	S0213	BXT120	4/17/1998	Core Labs.	12010	A	Cadmium	7440-43-9		0.74	mg/kg	U		CRDL	0.74	CLP SOW4.0
NJL000069112	10/30/1997	S1104	BXT178	4/27/1998	Core Labs.	12010	A	Cadmium	7440-43-9		0.74	mg/kg	U		CRDL	0.74	CLP SOW4.0
NJL000069112	10/30/1997	S130E	BXT191	4/27/1998	Core Labs.	12010	A	Cadmium	7440-43-9		0.74	mg/kg	U		CRDL	0.74	CLP SOW4.0
NJL000069112	11/3/1997	S1705	BYC615	4/28/1998	Core Labs.	12010	A	Cadmium	7440-43-9		0.74	mg/kg	U		CRDL	0.74	CLP SOW4.0
NJL000069112	11/5/1997	S2801	BYC673	4/29/1998	Core Labs.	12010	A	Cadmium	7440-43-9		0.74	mg/kg	U		CRDL	0.74	CLP SOW4.0
NJL000069112	11/5/1997	S2701	BYC667	5/1/1998	Core Labs.	12010	A	Cadmium	7440-43-9		0.74	mg/kg	U		CRDL	0.74	CLP SOW4.0
NJL000069112	11/6/1997	S3201	BYC696	5/5/1998	Core Labs.	12010	A	Cadmium	7440-43-9		0.74	mg/kg	U		CRDL	0.74	CLP SOW4.0
NJL000069112	11/18/1997	S3901	BYC777	5/12/1998	Core Labs.	12010	A	Cadmium	7440-43-9		0.74	mg/kg	U		CRDL	0.74	CLP SOW4.0
NJL000069112	11/18/1997	S3907	BYC779	5/12/1998	Core Labs.	12010	A	Cadmium	7440-43-9		0.74	mg/kg	U		CRDL	0.74	CLP SOW4.0
NJL000069112	11/18/1997	S4001	BYC784	5/12/1998	Core Labs.	12010	A	Cadmium	7440-43-9		0.74	mg/kg	U		CRDL	0.74	CLP SOW4.0
NJL000069112	11/18/1997	S400A	BYC785	5/12/1998	Core Labs.	12010	A	Cadmium	7440-43-9		0.74	mg/kg	U		CRDL	0.74	CLP SOW4.0
NJL000069112	10/2/1997	TP0801	BXL018	3/20/1998	Core Labs.	12010	A	Cadmium	7440-43-9		0.74	mg/kg	R		CRDL	0.74	CLP SOW 4.0
NJL000069112	10/2/1997	TP090A	BXL028	3/20/1998	Core Labs.	12010	A	Cadmium	7440-43-9		0.74	mg/kg	R		CRDL	0.74	CLP SOW 4.0
NJL000069112	10/10/1997	TP2201	BXL091	4/2/1998	Core Labs.	12010	A	Cadmium	7440-43-9		0.75	mg/kg	UJ		CRDL	0.75	CLP SOW4.0
NJL000069112	10/28/1997	S0404	BXT141	4/24/1998	Core Labs.	12010	A	Cadmium	7440-43-9		0.75	mg/kg	UJ		CRDL	0.75	CLP SOW4.0
NJL000069112	10/30/1997	S1307	BXT192	4/27/1998	Core Labs.	12010	A	Cadmium	7440-43-9		0.75	mg/kg	U		CRDL	0.75	CLP SOW4.0
NJL000069112	10/31/1997	S1405	BXT197	4/27/1998	Core Labs.	12010	A	Cadmium	7440-43-9		0.75	mg/kg	U		CRDL	0.75	CLP SOW4.0
NJL000069112	11/3/1997	S2001	BYC627	4/28/1998	Core Labs.	12010	A	Cadmium	7440-43-9		0.75	mg/kg	U		CRDL	0.75	CLP SOW4.0
NJL000069112	10/6/1997	TP120A	BXL040	3/22/1998	Core Labs.	12010	A	Cadmium	7440-43-9		0.75	mg/kg	U		CRDL	0.75	CLP SOW4.0
NJL000069112	11/13/1997	S3501	BYC741	5/9/1998	Core Labs.	12010	A	Cadmium	7440-43-9		0.75	mg/kg	U		CRDL	0.75	CLP SOW4.0
NJL000069112	11/13/1997	S3701	BYC753	5/9/1998	Core Labs.	12010	A	Cadmium	7440-43-9		0.75	mg/kg	U		CRDL	0.75	CLP SOW4.0
NJL000069112	10/2/1997	TP0701	BXL013	3/20/1998	Core Labs.	12010	A	Cadmium	7440-43-9		0.75	mg/kg	R		CRDL	0.75	CLP SOW 4.0
NJL000069112	10/2/1997	TP0901	BXL023	3/20/1998	Core Labs.	12010	A	Cadmium	7440-43-9		0.75	mg/kg	R		CRDL	0.75	CLP SOW 4.0
NJL000069112	10/28/1997	S0301	BXT133	4/24/1998	Core Labs.	12010	A	Cadmium	7440-43-9		0.76	mg/kg	UJ		CRDL	0.76	CLP SOW4.0
NJL000069112	10/28/1997	S0308	BXT135	4/24/1998	Core Labs.	12010	A	Cadmium	7440-43-9		0.76	mg/kg	UJ		CRDL	0.76	CLP SOW4.0
NJL000069112	10/29/1997	S0906	BXT169	4/25/1998	Core Labs.	12010	A	Cadmium	7440-43-9		0.76	mg/kg	U		CRDL	0.76	CLP SOW4.0
NJL000069112	10/30/1997	S1005	BXT174	4/27/1998	Core Labs.	12010	A	Cadmium	7440-43-9		0.76	mg/kg	U		CRDL	0.76	CLP SOW4.0
NJL000069112	11/5/1997	S2601	BYC661	5/1/1998	Core Labs.	12010	A	Cadmium	7440-43-9		0.76	mg/kg	U		CRDL	0.76	CLP SOW4.0
NJL000069112	11/18/1997	S3919	BYC782	5/12/1998	Core Labs.	12010	A	Cadmium	7440-43-9		0.76	mg/kg	U		CRDL	0.76	CLP SOW4.0
NJL000069112	11/10/1997	G0107S	BYC715	5/7/1998	Core Labs.	12010	A	Cadmium	7440-43-9		0.76	mg/kg	U		CRDL	0.76	CLP SOW4.0
NJL000069112	10/1/1997	TP0308	BXL317	11/13/1997	Core Labs.	12010	A	Thallium	7440-28-0		0.76	mg/kg	U		CRDL	0.76	CLP SOW 4.0
NJL000069112	10/29/1997	S0704	BXT157	4/20/1998	Core Labs.	12010	A	Cadmium	7440-43-9		0.77	mg/kg	U		CRDL	0.77	CLP SOW4.0
NJL000069112	10/29/1997	S0904	BXT168	4/25/1998	Core Labs.	12010	A	Cadmium	7440-43-9		0.77	mg/kg	U		CRDL	0.77	CLP SOW4.0
NJL000069112	10/30/1997	S1107	BXT179	4/27/1998	Core Labs.	12010	A	Cadmium	7440-43-9		0.77	mg/kg	U		CRDL	0.77	CLP SOW4.0
NJL000069112	10/30/1997	S1206	BXT185	4/27/1998	Core Labs.	12010	A	Cadmium	7440-43-9		0.77	mg/kg	U		CRDL	0.77	CLP SOW4.0
NJL000069112	10/31/1997	S1506	BYC603	4/27/1998	Core Labs.	12010	A	Cadmium	7440-43-9		0.77	mg/kg	U		CRDL	0.77	CLP SOW4.0

SRPID	SAMPDATE	SAMPNUM	LABID	DANALYZ	LABNAME	NLLABCERT	RESULTTYPE	ANALTPARAM	CAS	FILTUNFILT	CONC	CONUNITS	QAQUAL	MDL	QUANTYPE	QUANTLEVEL	ANLYS_MTHD
NJL000069112	10/2/1997	TP0601	BXL010	3/20/1998	Core Labs.	12010	A	Cadmium	7440-43-9		0.77	mg/kg	R		CRDL	0.77	CLP SOW 4.0
NJL000069112	10/27/1997	S0201	BXT131	4/17/1998	Core Labs.	12010	A	Cadmium	7440-43-9		0.78	mg/kg	U		CRDL	0.78	CLP SOW4.0
NJL000069112	10/27/1997	S0217	BXT122	4/17/1998	Core Labs.	12010	A	Cadmium	7440-43-9		0.78	mg/kg	U		CRDL	0.78	CLP SOW4.0
NJL000069112	10/28/1997	S0313	BXT136	4/24/1998	Core Labs.	12010	A	Cadmium	7440-43-9		0.78	mg/kg	UJ		CRDL	0.78	CLP SOW4.0
NJL000069112	10/30/1997	S1209	BXT186	4/27/1998	Core Labs.	12010	A	Cadmium	7440-43-9		0.78	mg/kg	U		CRDL	0.78	CLP SOW4.0
NJL000069112	11/4/1997	S2101	BYC632	4/30/1998	Core Labs.	12010	A	Cadmium	7440-43-9		0.78	mg/kg	U		CRDL	0.78	CLP SOW4.0
NJL000069112	11/4/1997	S2105	BYC633	4/30/1998	Core Labs.	12010	A	Cadmium	7440-43-9		0.78	mg/kg	U		CRDL	0.78	CLP SOW4.0
NJL000069112	11/4/1997	S2201	BYC637	4/30/1998	Core Labs.	12010	A	Cadmium	7440-43-9		0.78	mg/kg	U		CRDL	0.78	CLP SOW4.0
NJL000069112	11/5/1997	S2501	BYC656	5/1/1998	Core Labs.	12010	A	Cadmium	7440-43-9		0.78	mg/kg	U		CRDL	0.78	CLP SOW4.0
NJL000069112	11/5/1997	S2504	BYC657	5/1/1998	Core Labs.	12010	A	Cadmium	7440-43-9		0.78	mg/kg	U		CRDL	0.78	CLP SOW4.0
NJL000069112	10/6/1997	TP1204	BXL041	3/22/1998	Core Labs.	12010	A	Cadmium	7440-43-9		0.78	mg/kg	U		CRDL	0.78	CLP SOW4.0
NJL000069112	11/18/1997	S4007	BYC787	5/12/1998	Core Labs.	12010	A	Cadmium	7440-43-9		0.78	mg/kg	U		CRDL	0.78	CLP SOW4.0
NJL000069112	11/13/1997	S3504	BYC742	5/9/1998	Core Labs.	12010	A	Cadmium	7440-43-9		0.78	mg/kg	U		CRDL	0.78	CLP SOW4.0
NJL000069112	10/1/1997	TP0308F	BXI451	11/20/1997	Core Labs.	12010	A	Cadmium	7440-43-9		0.78	mg/kg	R		CRDL	0.78	CLP SOW 4.0
NJL000069112	10/1/1997	TP0308M	BXI450	11/20/1997	Core Labs.	12010	A	Cadmium	7440-43-9		0.78	mg/kg	R		CRDL	0.78	CLP SOW 4.0
NJL000069112	10/31/1997	S1509	BYC604	4/27/1998	Core Labs.	12010	A	Cadmium	7440-43-9		0.79	mg/kg	U		CRDL	0.79	CLP SOW4.0
NJL000069112	11/5/1997	S2813D	BYC678	4/29/1998	Core Labs.	12010	A	Cadmium	7440-43-9		0.79	mg/kg	U		CRDL	0.79	CLP SOW4.0
NJL000069112	11/6/1997	S2901	BYC679	5/2/1998	Core Labs.	12010	A	Cadmium	7440-43-9		0.79	mg/kg	U		CRDL	0.79	CLP SOW4.0
NJL000069112	11/6/1997	S3015	BYC690	5/2/1998	Core Labs.	12010	A	Cadmium	7440-43-9		0.79	mg/kg	U		CRDL	0.79	CLP SOW4.0
NJL000069112	11/7/1997	S3312	BYC706	5/4/1998	Core Labs.	12010	A	Cadmium	7440-43-9		0.79	mg/kg	U		CRDL	0.79	CLP SOW4.0
NJL000069112	11/13/1997	S3802	BYC760	5/10/1998	Core Labs.	12010	A	Cadmium	7440-43-9		0.79	mg/kg	U		CRDL	0.79	CLP SOW4.0
NJL000069112	10/9/1997	TP1901	BXL072	3/30/1998	Core Labs.	12010	A	Cadmium	7440-43-9		0.79	mg/kg	R		CRDL	0.79	CLP SOW4.0
NJL000069112	10/27/1997	S0101	BXT126	4/17/1998	Core Labs.	12010	A	Cadmium	7440-43-9		0.8	mg/kg	U		CRDL	0.8	CLP SOW4.0
NJL000069112	11/4/1997	S2401	BYC649	4/29/1998	Core Labs.	12010	A	Cadmium	7440-43-9		0.8	mg/kg	U		CRDL	0.8	CLP SOW4.0
NJL000069112	11/5/1997	S2813	BYC677	4/29/1998	Core Labs.	12010	A	Cadmium	7440-43-9		0.8	mg/kg	U		CRDL	0.8	CLP SOW4.0
NJL000069112	11/4/1997	S2214	BYC643	4/30/1998	Core Labs.	12010	A	Cadmium	7440-43-9		0.8	mg/kg	U		CRDL	0.8	CLP SOW4.0
NJL000069112	11/5/1997	S2601D	BYC662	5/1/1998	Core Labs.	12010	A	Cadmium	7440-43-9		0.8	mg/kg	U		CRDL	0.8	CLP SOW4.0
NJL000069112	11/5/1997	S2605	BYC663	5/1/1998	Core Labs.	12010	A	Cadmium	7440-43-9		0.8	mg/kg	U		CRDL	0.8	CLP SOW4.0
NJL000069112	11/6/1997	S3001	BYC684	5/2/1998	Core Labs.	12010	A	Cadmium	7440-43-9		0.8	mg/kg	U		CRDL	0.8	CLP SOW4.0
NJL000069112	11/7/1997	S3311	BYC705	5/4/1998	Core Labs.	12010	A	Cadmium	7440-43-9		0.8	mg/kg	U		CRDL	0.8	CLP SOW4.0
NJL000069112	10/8/1997	TP1601	BXL059	4/1/1998	Core Labs.	12010	A	Cadmium	7440-43-9		0.8	mg/kg	UJ		CRDL	0.8	CLP SOW4.0
NJL000069112	10/8/1997	TP1603	BXL061	4/1/1998	Core Labs.	12010	A	Cadmium	7440-43-9		0.8	mg/kg	UJ		CRDL	0.8	CLP SOW4.0
NJL000069112	11/13/1997	S3805	BYC761	5/10/1998	Core Labs.	12010	A	Cadmium	7440-43-9		0.8	mg/kg	U		CRDL	0.8	CLP SOW4.0
NJL000069112	11/18/1997	S3920	BYC783	5/12/1998	Core Labs.	12010	A	Cadmium	7440-43-9		0.8	mg/kg	U		CRDL	0.8	CLP SOW4.0
NJL000069112	10/8/1997	TP160A	BXL060	4/1/1998	Core Labs.	12010	A	Cadmium	7440-43-9		52.7	mg/kg			CRDL	0.8	CLP SOW4.0
NJL000069112	10/2/1997	TP0904	BXL024	3/20/1998	Core Labs.	12010	A	Cadmium	7440-43-9		0.8	mg/kg	R		CRDL	0.8	CLP SOW 4.0
NJL000069112	10/10/1997	TP2108	BXL088	4/2/1998	Core Labs.	12010	A	Cadmium	7440-43-9		0.81	mg/kg	UJ		CRDL	0.81	CLP SOW4.0
NJL000069112	10/29/1997	S0804	BXT162	4/25/1998	Core Labs.	12010	A	Cadmium	7440-43-9		0.81	mg/kg	U		CRDL	0.81	CLP SOW4.0
NJL000069112	10/8/1997	TP1501	BXL055	4/1/1998	Core Labs.	12010	A	Cadmium	7440-43-9		0.81	mg/kg	UJ		CRDL	0.81	CLP SOW4.0
NJL000069112	10/8/1997	TP1703	BXL069	4/1/1998	Core Labs.	12010	A	Cadmium	7440-43-9		0.81	mg/kg	UJ		CRDL	0.81	CLP SOW4.0
NJL000069112	10/8/1997	TP1704	BXL070	4/1/1998	Core Labs.	12010	A	Cadmium	7440-43-9		0.81	mg/kg	UJ		CRDL	0.81	CLP SOW4.0
NJL000069112	10/1/1997	TP0401	BXL000	11/20/1997	Core Labs.	12010	A	Cadmium	7440-43-9		0.81	mg/kg	R		CRDL	0.81	CLP SOW 4.0
NJL000069112	10/9/1997	TP2001	BXL076	3/30/1998	Core Labs.	12010	A	Cadmium	7440-43-9		0.81	mg/kg	R		CRDL	0.81	CLP SOW4.0
NJL000069112	10/8/1997	TP1605	BXL323	4/1/1998	Core Labs.	12010	A	Vanadium	7440-62-2		38.5	mg/kg			CRDL	0.81	CLP SOW4.0
NJL000069112	10/3/1997	TP1001	BXL029	1/16/1998	Core Labs.	12010	A	Cadmium	7440-43-9		0.82	mg/kg	U		CRDL	0.82	CLP SOW 4.0
NJL000069112	10/3/1997	TP100A	BXL030	1/16/1998	Core Labs.	12010	A	Cadmium	7440-43-9		0.82	mg/kg	U		CRDL	0.82	CLP SOW 4.0
NJL000069112	10/3/1997	TP1101	BXL035	1/16/1998	Core Labs.	12010	A	Cadmium	7440-43-9		0.82	mg/kg	U		CRDL	0.82	CLP SOW 4.0
NJL000069112	10/10/1997	TP2106	BXL086	4/2/1998	Core Labs.	12010	A	Cadmium	7440-43-9		0.82	mg/kg	UJ		CRDL	0.82	CLP SOW4.0
NJL000069112	10/27/1997	S0218	BXT121	4/17/1998	Core Labs.	12010	A	Cadmium	7440-43-9		0.82	mg/kg	U		CRDL	0.82	CLP SOW4.0
NJL000069112	10/29/1997	S0908	BXT170	4/25/1998	Core Labs.	12010	A	Cadmium	7440-43-9		0.82	mg/kg	U		CRDL	0.82	CLP SOW4.0
NJL000069112	11/5/1997	S2613	BYC666	5/1/1998	Core Labs.	12010	A	Cadmium	7440-43-9		0.82	mg/kg	U		CRDL	0.82	CLP SOW4.0
NJL000069112	11/7/1997	S3401	BYC707	5/4/1998	Core Labs.	12010	A	Cadmium	7440-43-9		0.82	mg/kg	U		CRDL	0.82	CLP SOW4.0
NJL000069112	11/7/1997	S3411	BYC712	5/4/1998	Core Labs.	12010	A	Cadmium	7440-43-9		0.82	mg/kg	U		CRDL	0.82	CLP SOW4.0
NJL000069112	11/18/1997	S4101	BYC790	5/12/1998	Core Labs.	12010	A	Cadmium	7440-43-9		0.82	mg/kg	U		CRDL	0.82	CLP SOW4.0
NJL000069112	11/18/1997	S4107	BYC793	5/12/1998	Core Labs.	12010	A	Cadmium	7440-43-9		0.82	mg/kg	U		CRDL	0.82	CLP SOW4.0
NJL000069112	10/1/1997	TP040A	BXL001	11/20/1997	Core Labs.	12010	A	Cadmium	7440-43-9		0.82	mg/kg	R		CRDL	0.82	CLP SOW 4.0
NJL000069112	10/1/1997	TP0501	BXL005	11/20/1997	Core Labs.	12010	A	Cadmium	7440-43-9		0.82	mg/kg	R		CRDL	0.82	CLP SOW 4.0
NJL000069112	10/2/1997	TP0804	BXL019	3/20/1998	Core Labs.	12010	A	Cadmium	7440-43-9		0.82	mg/kg	R		CRDL	0.82	CLP SOW 4.0
NJL000069112	10/7/1997	TP1401	BXL048	1/15/1998	Core Labs.	12010	A	Cadmium	7440-43-9		0.83	mg/kg	U		CRDL	0.83	CLP SOW 4.0

SRPID	SAMPDATE	SAMPNUM	LABID	DANALYZ	LABNAME	NLLABCERT	RESULTTYPE	ANALTPARAM	CAS	FILTUNFILT	CONC	CONUNITS	QAQUAL	MDL	QUANTYPE	QUANTLEVEL	ANLYS_MTHD
NJL000069112	9/30/1997	TP0201	BXI391	12/30/1997	Core Labs.	12010	A	Cadmium	7440-43-9		0.83	mg/kg	U		CRDL	0.83	CLP SOW 4.0
NJL000069112	10/10/1997	TP2103	BXL084	4/2/1998	Core Labs.	12010	A	Cadmium	7440-43-9		0.83	mg/kg	UJ		CRDL	0.83	CLP SOW4.0
NJL000069112	11/4/1997	S2213	BYC642	4/30/1998	Core Labs.	12010	A	Cadmium	7440-43-9		0.83	mg/kg	U		CRDL	0.83	CLP SOW4.0
NJL000069112	11/7/1997	S3404	BYC709	5/4/1998	Core Labs.	12010	A	Cadmium	7440-43-9		0.83	mg/kg	U		CRDL	0.83	CLP SOW4.0
NJL000069112	11/7/1997	S3410	BYC711	5/4/1998	Core Labs.	12010	A	Cadmium	7440-43-9		0.83	mg/kg	U		CRDL	0.83	CLP SOW4.0
NJL000069112	10/8/1997	TP1701	BXL067	4/1/1998	Core Labs.	12010	A	Cadmium	7440-43-9		0.83	mg/kg	UJ		CRDL	0.83	CLP SOW4.0
NJL000069112	11/13/1997	S3813D	BYC765	5/10/1998	Core Labs.	12010	A	Cadmium	7440-43-9		0.83	mg/kg	U		CRDL	0.83	CLP SOW4.0
NJL000069112	11/18/1997	S4005	BYC786	5/12/1998	Core Labs.	12010	A	Cadmium	7440-43-9		0.83	mg/kg	U		CRDL	0.83	CLP SOW4.0
NJL000069112	11/10/1997	G0103S	BYC714	5/7/1998	Core Labs.	12010	A	Cadmium	7440-43-9		0.83	mg/kg	U		CRDL	0.83	CLP SOW4.0
NJL000069112	11/13/1997	S3509	BYC744	5/9/1998	Core Labs.	12010	A	Cadmium	7440-43-9		0.83	mg/kg	U		CRDL	0.83	CLP SOW4.0
NJL000069112	10/30/1997	S1001	BXT173	4/27/1998	Core Labs.	12010	A	Cadmium	7440-43-9		0.84	mg/kg	U		CRDL	0.84	CLP SOW4.0
NJL000069112	11/5/1997	S2812	BYC676	4/29/1998	Core Labs.	12010	A	Cadmium	7440-43-9		0.84	mg/kg	U		CRDL	0.84	CLP SOW4.0
NJL000069112	10/8/1997	TP1604	BXL322	4/1/1998	Core Labs.	12010	A	Cadmium	7440-43-9		0.84	mg/kg	UJ		CRDL	0.84	CLP SOW4.0
NJL000069112	10/8/1997	TP1705	BXL071	4/1/1998	Core Labs.	12010	A	Cadmium	7440-43-9		0.84	mg/kg	UJ		CRDL	0.84	CLP SOW4.0
NJL000069112	11/13/1997	S3813	BYC764	5/10/1998	Core Labs.	12010	A	Cadmium	7440-43-9		0.84	mg/kg	U		CRDL	0.84	CLP SOW4.0
NJL000069112	11/10/1997	G0111S	BYC716	5/7/1998	Core Labs.	12010	A	Cadmium	7440-43-9		0.84	mg/kg	U		CRDL	0.84	CLP SOW4.0
NJL000069112	11/10/1997	G0205S	BYC720	5/7/1998	Core Labs.	12010	A	Cadmium	7440-43-9		0.84	mg/kg	U		CRDL	0.84	CLP SOW4.0
NJL000069112	10/7/1997	TP140A	BXL049	1/15/1998	Core Labs.	12010	A	Cadmium	7440-43-9		0.85	mg/kg	U		CRDL	0.85	CLP SOW 4.0
NJL000069112	10/27/1997	S0110	BXT124	4/17/1998	Core Labs.	12010	A	Cadmium	7440-43-9		0.85	mg/kg	U		CRDL	0.85	CLP SOW4.0
NJL000069112	10/28/1997	S0305	BXT134	4/24/1998	Core Labs.	12010	A	Cadmium	7440-43-9		0.85	mg/kg	UJ		CRDL	0.85	CLP SOW4.0
NJL000069112	11/3/1997	S2007	BYC629	4/28/1998	Core Labs.	12010	A	Cadmium	7440-43-9		0.85	mg/kg	U		CRDL	0.85	CLP SOW4.0
NJL000069112	11/18/1997	S3911	BYC780	5/12/1998	Core Labs.	12010	A	Cadmium	7440-43-9		0.85	mg/kg	U		CRDL	0.85	CLP SOW4.0
NJL000069112	11/10/1997	G0101S	BYC713	5/7/1998	Core Labs.	12010	A	Cadmium	7440-43-9		0.85	mg/kg	U		CRDL	0.85	CLP SOW4.0
NJL000069112	10/2/1997	TP0704	BXL014	3/20/1998	Core Labs.	12010	A	Cadmium	7440-43-9		0.85	mg/kg	R		CRDL	0.85	CLP SOW 4.0
NJL000069112	10/1/1997	TP0301	BXI397	11/20/1997	Core Labs.	12010	A	Cadmium	7440-43-9		0.86	mg/kg	R		CRDL	0.86	CLP SOW 4.0
NJL000069112	10/27/1997	S0204	BXT128	4/17/1998	Core Labs.	12010	A	Cadmium	7440-43-9		0.86	mg/kg	U		CRDL	0.86	CLP SOW4.0
NJL000069112	10/29/1997	S0505	BXT146	4/20/1998	Core Labs.	12010	A	Cadmium	7440-43-9		0.86	mg/kg	U		CRDL	0.86	CLP SOW4.0
NJL000069112	10/30/1997	S1204	BXT184	4/27/1998	Core Labs.	12010	A	Cadmium	7440-43-9		0.86	mg/kg	U		CRDL	0.86	CLP SOW4.0
NJL000069112	10/6/1997	TP1206	BXL042	3/22/1998	Core Labs.	12010	A	Cadmium	7440-43-9		0.86	mg/kg	U		CRDL	0.86	CLP SOW4.0
NJL000069112	10/6/1997	TP1207	BXL043	3/22/1998	Core Labs.	12010	A	Cadmium	7440-43-9		0.86	mg/kg	U		CRDL	0.86	CLP SOW4.0
NJL000069112	10/27/1997	S0114	BXT130	4/17/1998	Core Labs.	12010	A	Cadmium	7440-43-9		0.87	mg/kg	U		CRDL	0.87	CLP SOW4.0
NJL000069112	11/13/1997	S3513	BYC745	5/9/1998	Core Labs.	12010	A	Cadmium	7440-43-9		0.87	mg/kg	U		CRDL	0.87	CLP SOW4.0
NJL000069112	10/2/1997	TP0906	BXL025	3/20/1998	Core Labs.	12010	A	Cadmium	7440-43-9		0.87	mg/kg	R		CRDL	0.87	CLP SOW 4.0
NJL000069112	10/14/1997	D2404	BXL330	4/1/1998	Core Labs.	12010	A	Thallium	7440-28-0		0.87	mg/kg	U		CRDL	0.87	CLP SOW4.0
NJL000069112	10/3/1997	TP1004	BXL031	1/16/1998	Core Labs.	12010	A	Cadmium	7440-43-9		0.88	mg/kg	U		CRDL	0.88	CLP SOW 4.0
NJL000069112	11/5/1997	S2714	BYC672	5/1/1998	Core Labs.	12010	A	Cadmium	7440-43-9		0.88	mg/kg	U		CRDL	0.88	CLP SOW4.0
NJL000069112	10/9/1997	TP1910	BXL324	3/30/1998	Core Labs.	12010	A	Cadmium	7440-43-9		0.88	mg/kg	R		CRDL	0.88	CLP SOW4.0
NJL000069112	11/4/1997	S2409	BYC651	4/29/1998	Core Labs.	12010	A	Cadmium	7440-43-9		0.89	mg/kg	U		CRDL	0.89	CLP SOW4.0
NJL000069112	11/6/1997	S2904	BYC680	5/2/1998	Core Labs.	12010	A	Cadmium	7440-43-9		0.89	mg/kg	U		CRDL	0.89	CLP SOW4.0
NJL000069112	10/16/1997	W0502	BXO845	4/11/1998	Core Labs.	12010	A	Beryllium	7440-41-7		0.9	ug/l	U		CRDL	0.9	CLP SOW4.0
NJL000069112	10/16/1997	W050B	BXO846	4/11/1998	Core Labs.	12010	A	Beryllium	7440-41-7		0.9	ug/l	U		CRDL	0.9	CLP SOW4.0
NJL000069112	10/16/1997	W0602	BXO843	4/11/1998	Core Labs.	12010	A	Beryllium	7440-41-7		0.9	ug/l	U		CRDL	0.9	CLP SOW4.0
NJL000069112	10/16/1997	W0801	BXO844	4/11/1998	Core Labs.	12010	A	Beryllium	7440-41-7		0.9	ug/l	U		CRDL	0.9	CLP SOW4.0
NJL000069112	10/14/1997	W0101	BXO826	4/4/1998	Core Labs.	12010	A	Beryllium	7440-41-7		0.9	ug/l	U		CRDL	0.9	CLP SOW4.0
NJL000069112	10/14/1997	W0103	BXO827	4/4/1998	Core Labs.	12010	A	Beryllium	7440-41-7		0.9	ug/l	U		CRDL	0.9	CLP SOW4.0
NJL000069112	10/14/1997	W0201	BXO830	4/4/1998	Core Labs.	12010	A	Beryllium	7440-41-7		0.9	ug/l	U		CRDL	0.9	CLP SOW4.0
NJL000069112	10/14/1997	W0203	BXO831	4/4/1998	Core Labs.	12010	A	Beryllium	7440-41-7		0.9	ug/l	U		CRDL	0.9	CLP SOW4.0
NJL000069112	10/14/1997	W020A	BXO829	4/4/1998	Core Labs.	12010	A	Beryllium	7440-41-7		0.9	ug/l	U		CRDL	0.9	CLP SOW4.0
NJL000069112	10/14/1997	W0301	BXO834	4/4/1998	Core Labs.	12010	A	Beryllium	7440-41-7		0.9	ug/l	U		CRDL	0.9	CLP SOW4.0
NJL000069112	10/14/1997	W0303	BXO835	4/4/1998	Core Labs.	12010	A	Beryllium	7440-41-7		0.9	ug/l	U		CRDL	0.9	CLP SOW4.0
NJL000069112	10/14/1997	W0401	BXO832	4/4/1998	Core Labs.	12010	A	Beryllium	7440-41-7		0.9	ug/l	U		CRDL	0.9	CLP SOW4.0
NJL000069112	10/14/1997	W0403	BXO833	4/4/1998	Core Labs.	12010	A	Beryllium	7440-41-7		0.9	ug/l	U		CRDL	0.9	CLP SOW4.0
NJL000069112	10/14/1997	W0501	BXO828	4/4/1998	Core Labs.	12010	A	Beryllium	7440-41-7		0.9	ug/l	U		CRDL	0.9	CLP SOW4.0
NJL000069112	10/2/1997	TP0908	BXL027	3/20/1998	Core Labs.	12010	A	Cadmium	7440-43-9		0.9	mg/kg	R		CRDL	0.9	CLP SOW 4.0
NJL000069112	10/7/1997	TP1301	BXL045	1/15/1998	Core Labs.	12010	A	Cadmium	7440-43-9		0.91	mg/kg	U		CRDL	0.91	CLP SOW 4.0
NJL000069112	9/30/1997	TP0104	BXI388	12/30/1997	Core Labs.	12010	A	Cadmium	7440-43-9		0.91	mg/kg	U		CRDL	0.91	CLP SOW 4.0
NJL000069112	9/30/1997	TP020B	BXI393	12/30/1997	Core Labs.	12010	A	Cadmium	7440-43-9		0.91	mg/kg	U		CRDL	0.91	CLP SOW 4.0
NJL000069112	10/29/1997	S0605	BXT152	4/20/1998	Core Labs.	12010	A	Cadmium	7440-43-9		0.91	mg/kg	U		CRDL	0.91	CLP SOW4.0
NJL000069112	10/14/1997	D2301	BXL327	4/1/1998	Core Labs.	12010	A	Thallium	7440-28-0		0.91	mg/kg	U		CRDL	0.91	CLP SOW4.0

SRPID	SAMPDATE	SAMPNUM	LABID	DANALYZ	LABNAME	NLLABCERT	RESULTTYPE	ANALTPARAM	CAS	FILTUNFILT	CONC	CONUNITS	QAQUAL	MDL	QUANTYPE	QUANTLEVEL	ANLYS_MTHD
NJL000069112	9/30/1997	TP0101	BXI387	12/30/1997	Core Labs.	12010	A	Cadmium	7440-43-9		0.92	mg/kg	U		CRDL	0.92	CLP SOW 4.0
NJL000069112	9/30/1997	TP0202	BXI392	12/30/1997	Core Labs.	12010	A	Cadmium	7440-43-9		0.92	mg/kg	U		CRDL	0.92	CLP SOW 4.0
NJL000069112	10/2/1997	TP0807	BXL021	3/20/1998	Core Labs.	12010	A	Cadmium	7440-43-9		0.92	mg/kg	R		CRDL	0.92	CLP SOW 4.0
NJL000069112	10/29/1997	S0812	BXT164	4/25/1998	Core Labs.	12010	A	Cadmium	7440-43-9		0.92	mg/kg	U		CRDL	0.92	CLP SOW4.0
NJL000069112	11/4/1997	S2413	BYC654	4/29/1998	Core Labs.	12010	A	Cadmium	7440-43-9		0.92	mg/kg	U		CRDL	0.92	CLP SOW4.0
NJL000069112	11/7/1997	S3303	BYC703	5/4/1998	Core Labs.	12010	A	Cadmium	7440-43-9		0.92	mg/kg	U		CRDL	0.92	CLP SOW4.0
NJL000069112	10/2/1997	TP0706	BXL015	3/20/1998	Core Labs.	12010	A	Cadmium	7440-43-9		0.92	mg/kg	R		CRDL	0.92	CLP SOW 4.0
NJL000069112	10/10/1997	TP2204	BXL092	4/2/1998	Core Labs.	12010	A	Cadmium	7440-43-9		0.93	mg/kg	UJ		CRDL	0.93	CLP SOW4.0
NJL000069112	10/28/1997	S0317	BXT137	4/24/1998	Core Labs.	12010	A	Cadmium	7440-43-9		0.93	mg/kg	UJ		CRDL	0.93	CLP SOW4.0
NJL000069112	11/6/1997	S3211	BYC701	5/5/1998	Core Labs.	12010	A	Cadmium	7440-43-9		0.93	mg/kg	U		CRDL	0.93	CLP SOW4.0
NJL000069112	10/1/1997	TP0404	BXL002	11/20/1997	Core Labs.	12010	A	Cadmium	7440-43-9		0.93	mg/kg	R		CRDL	0.93	CLP SOW 4.0
NJL000069112	10/1/1997	TP0507	BXL008	11/20/1997	Core Labs.	12010	A	Cadmium	7440-43-9		0.93	mg/kg	R		CRDL	0.93	CLP SOW 4.0
NJL000069112	10/9/1997	TP2004	BXL078	3/30/1998	Core Labs.	12010	A	Cadmium	7440-43-9		0.93	mg/kg	R		CRDL	0.93	CLP SOW4.0
NJL000069112	11/5/1997	S2707	BYC669	5/1/1998	Core Labs.	12010	A	Cadmium	7440-43-9		0.94	mg/kg	U		CRDL	0.94	CLP SOW4.0
NJL000069112	10/6/1997	TP1209	BXL044	3/22/1998	Core Labs.	12010	A	Cadmium	7440-43-9		0.94	mg/kg	U		CRDL	0.94	CLP SOW4.0
NJL000069112	10/2/1997	TP0907	BXL026	3/20/1998	Core Labs.	12010	A	Cadmium	7440-43-9		0.94	mg/kg	R		CRDL	0.94	CLP SOW 4.0
NJL000069112	10/7/1997	TP1404	BXL050	1/15/1998	Core Labs.	12010	A	Cadmium	7440-43-9		0.95	mg/kg	U		CRDL	0.95	CLP SOW 4.0
NJL000069112	10/3/1997	TP1104	BXL036	1/16/1998	Core Labs.	12010	A	Cadmium	7440-43-9		0.95	mg/kg	U		CRDL	0.95	CLP SOW 4.0
NJL000069112	10/31/1997	S1610	BYC611	4/27/1998	Core Labs.	12010	A	Cadmium	7440-43-9		0.95	mg/kg	U		CRDL	0.95	CLP SOW4.0
NJL000069112	11/6/1997	S3005	BYC686	5/2/1998	Core Labs.	12010	A	Cadmium	7440-43-9		0.95	mg/kg	U		CRDL	0.95	CLP SOW4.0
NJL000069112	11/6/1997	S3014	BYC689	5/2/1998	Core Labs.	12010	A	Cadmium	7440-43-9		0.95	mg/kg	U		CRDL	0.95	CLP SOW4.0
NJL000069112	10/1/1997	TP0504	BXL006	11/20/1997	Core Labs.	12010	A	Cadmium	7440-43-9		0.95	mg/kg	R		CRDL	0.95	CLP SOW 4.0
NJL000069112	10/2/1997	TP0708	BXL017	3/20/1998	Core Labs.	12010	A	Cadmium	7440-43-9		0.95	mg/kg	R		CRDL	0.95	CLP SOW 4.0
NJL000069112	10/9/1997	TP1905	BXL073	3/30/1998	Core Labs.	12010	A	Cadmium	7440-43-9		0.95	mg/kg	R		CRDL	0.95	CLP SOW4.0
NJL000069112	10/9/1997	TP2007	BXL079	3/30/1998	Core Labs.	12010	A	Cadmium	7440-43-9		0.95	mg/kg	R		CRDL	0.95	CLP SOW4.0
NJL000069112	10/3/1997	TP1007	BXL032	1/16/1998	Core Labs.	12010	A	Cadmium	7440-43-9		0.96	mg/kg	U		CRDL	0.96	CLP SOW 4.0
NJL000069112	10/10/1997	TP2109	BXL089	4/2/1998	Core Labs.	12010	A	Cadmium	7440-43-9		0.96	mg/kg	UJ		CRDL	0.96	CLP SOW4.0
NJL000069112	11/5/1997	S2704	BYC668	5/1/1998	Core Labs.	12010	A	Cadmium	7440-43-9		0.96	mg/kg	U		CRDL	0.96	CLP SOW4.0
NJL000069112	11/5/1997	S2710	BYC670	5/1/1998	Core Labs.	12010	A	Cadmium	7440-43-9		0.96	mg/kg	U		CRDL	0.96	CLP SOW4.0
NJL000069112	11/6/1997	S3207	BYC698	5/5/1998	Core Labs.	12010	A	Cadmium	7440-43-9		0.96	mg/kg	U		CRDL	0.96	CLP SOW4.0
NJL000069112	10/2/1997	TP0707	BXL016	3/20/1998	Core Labs.	12010	A	Cadmium	7440-43-9		0.96	mg/kg	R		CRDL	0.96	CLP SOW 4.0
NJL000069112	10/8/1997	TP1607	BXL063	4/1/1998	Core Labs.	12010	A	Cadmium	7440-43-9		0.97	mg/kg	UJ		CRDL	0.97	CLP SOW4.0
NJL000069112	11/18/1997	S4103	BYC791	5/12/1998	Core Labs.	12010	A	Cadmium	7440-43-9		0.97	mg/kg	U		CRDL	0.97	CLP SOW4.0
NJL000069112	10/14/1997	D2304	BXL328	4/1/1998	Core Labs.	12010	A	Thallium	7440-28-0		0.97	mg/kg	UW		CRDL	0.97	CLP SOW4.0
NJL000069112	9/30/1997	TP0108	BXI390	12/30/1997	Core Labs.	12010	A	Cadmium	7440-43-9		0.98	mg/kg	U		CRDL	0.98	CLP SOW 4.0
NJL000069112	10/28/1997	S0407	BXT142	4/24/1998	Core Labs.	12010	A	Cadmium	7440-43-9		0.98	mg/kg	UJ		CRDL	0.98	CLP SOW4.0
NJL000069112	10/8/1997	TP1510	BXL321	4/1/1998	Core Labs.	12010	A	Cadmium	7440-43-9		0.98	mg/kg	UJ		CRDL	0.98	CLP SOW4.0
NJL000069112	10/8/1997	TP1702	BXL068	4/1/1998	Core Labs.	12010	A	Cadmium	7440-43-9		0.98	mg/kg	UJ		CRDL	0.98	CLP SOW4.0
NJL000069112	10/2/1997	TP0607	BXL012	3/20/1998	Core Labs.	12010	A	Cadmium	7440-43-9		0.98	mg/kg	R		CRDL	0.98	CLP SOW 4.0
NJL000069112	10/8/1997	TP1505	BXL056	4/1/1998	Core Labs.	12010	A	Cadmium	7440-43-9		0.99	mg/kg	UJ		CRDL	0.99	CLP SOW4.0
NJL000069112	11/18/1997	S4010	BYC788	5/12/1998	Core Labs.	12010	A	Cadmium	7440-43-9		0.99	mg/kg	U		CRDL	0.99	CLP SOW4.0
NJL000069112	9/30/1997	TP0201	BXI391	12/30/1997	Core Labs.	12010	A	Beryllium	7440-41-7		0.32	mg/kg	J		CRDL	1	CLP SOW 4.0
NJL000069112	9/30/1997	TP0202	BXI392	12/30/1997	Core Labs.	12010	A	Beryllium	7440-41-7		0.5	mg/kg	J		CRDL	1	CLP SOW 4.0
NJL000069112	9/30/1997	TP020B	BXI393	12/30/1997	Core Labs.	12010	A	Beryllium	7440-41-7		0.51	mg/kg	J		CRDL	1	CLP SOW 4.0
NJL000069112	9/30/1997	TP0206	BXI395	12/30/1997	Core Labs.	12010	A	Beryllium	7440-41-7		0.61	mg/kg	J		CRDL	1	CLP SOW 4.0
NJL000069112	9/30/1997	TP0104	BXI388	12/30/1997	Core Labs.	12010	A	Beryllium	7440-41-7		0.67	mg/kg	J		CRDL	1	CLP SOW 4.0
NJL000069112	9/30/1997	TP0205	BXI394	12/30/1997	Core Labs.	12010	A	Beryllium	7440-41-7		0.69	mg/kg	J		CRDL	1	CLP SOW 4.0
NJL000069112	9/30/1997	TP0101	BXI387	12/30/1997	Core Labs.	12010	A	Beryllium	7440-41-7		0.75	mg/kg	J		CRDL	1	CLP SOW 4.0
NJL000069112	9/30/1997	TP0105	BXI389	12/30/1997	Core Labs.	12010	A	Beryllium	7440-41-7		0.83	mg/kg	J		CRDL	1	CLP SOW 4.0
NJL000069112	9/30/1997	TP0108	BXI390	12/30/1997	Core Labs.	12010	A	Beryllium	7440-41-7		0.92	mg/kg	J		CRDL	1	CLP SOW 4.0
NJL000069112	9/30/1997	TP0208	BXI396	12/30/1997	Core Labs.	12010	A	Beryllium	7440-41-7		0.92	mg/kg	J		CRDL	1	CLP SOW 4.0
NJL000069112	10/7/1997	TP1406	BXL051	1/15/1998	Core Labs.	12010	A	Cadmium	7440-43-9		1	mg/kg	U		CRDL	1	CLP SOW 4.0
NJL000069112	10/27/1997	S0207	BXT127	4/17/1998	Core Labs.	12010	A	Cadmium	7440-43-9		1	mg/kg	U		CRDL	1	CLP SOW4.0
NJL000069112	10/27/1997	S0209	BXT119	4/17/1998	Core Labs.	12010	A	Cadmium	7440-43-9		1	mg/kg	U		CRDL	1	CLP SOW4.0
NJL000069112	10/30/1997	S1310	BXT193	4/27/1998	Core Labs.	12010	A	Cadmium	7440-43-9		1	mg/kg	U		CRDL	1	CLP SOW4.0
NJL000069112	11/5/1997	S2608	BYC664	5/1/1998	Core Labs.	12010	A	Cadmium	7440-43-9		1	mg/kg	U		CRDL	1	CLP SOW4.0
NJL000069112	11/7/1997	S3307	BYC704	5/4/1998	Core Labs.	12010	A	Cadmium	7440-43-9		1	mg/kg	U		CRDL	1	CLP SOW4.0
NJL000069112	11/7/1997	S3407	BYC710	5/4/1998	Core Labs.	12010	A	Cadmium	7440-43-9		1	mg/kg	U		CRDL	1	CLP SOW4.0
NJL000069112	11/13/1997	S3605	BYC749	5/9/1998	Core Labs.	12010	A	Cadmium	7440-43-9		1	mg/kg	U		CRDL	1	CLP SOW4.0

SRPID	SAMPDATE	SAMPNUM	LABID	DANALYZ	LABNAME	NLLABCERT	RESULTTYPE	ANALTPARAM	CAS	FILTUNFILT	CONC	CONUNITS	QAQUAL	MDL	QUANTYPE	QUANTLEVEL	ANLYS_MTHD
NJL000069112	11/13/1997	S3703	BYC754	5/9/1998	Core Labs.	12010	A	Cadmium	7440-43-9		1	mg/kg	U		CRDL	1	CLP SOW4.0
NJL000069112	10/1/1997	TP0408	BXL004	11/20/1997	Core Labs.	12010	A	Cadmium	7440-43-9		1	mg/kg	R		CRDL	1	CLP SOW 4.0
NJL000069112	10/2/1997	TP0608	BXL318	3/20/1998	Core Labs.	12010	A	Cadmium	7440-43-9		1	mg/kg	R		CRDL	1	CLP SOW 4.0
NJL000069112	10/2/1997	TP0806	BXL020	3/20/1998	Core Labs.	12010	A	Cadmium	7440-43-9		1	mg/kg	R		CRDL	1	CLP SOW 4.0
NJL000069112	10/9/1997	TP2008	BXL080	3/30/1998	Core Labs.	12010	A	Cadmium	7440-43-9		1	mg/kg	R		CRDL	1	CLP SOW4.0
NJL000069112	10/8/1997	TP1509	BXL058	4/1/1998	Core Labs.	12010	A	Cadmium	7440-43-9		1	mg/kg	R		CRDL	1	CLP SOW4.0
NJL000069112	10/8/1997	TP1604	BXL322	3/20/1998	Core Labs.	12010	A	Selenium	7782-49-2		1	mg/kg	R		CRDL	1	CLP SOW4.0
NJL000069112	10/14/1997	D2204	BXL326	4/1/1998	Core Labs.	12010	A	Thallium	7440-28-0		1	mg/kg	U		CRDL	1	CLP SOW4.0
NJL000069112	10/7/1997	TP1304	BXL046	1/15/1998	Core Labs.	12010	A	Cadmium	7440-43-9		1.1	mg/kg	U		CRDL	1.1	CLP SOW 4.0
NJL000069112	10/7/1997	TP1307	BXL047	1/15/1998	Core Labs.	12010	A	Cadmium	7440-43-9		1.1	mg/kg	U		CRDL	1.1	CLP SOW 4.0
NJL000069112	10/7/1997	TP1407	BXL052	1/15/1998	Core Labs.	12010	A	Cadmium	7440-43-9		1.1	mg/kg	U		CRDL	1.1	CLP SOW 4.0
NJL000069112	10/7/1997	TP1410	BXL053	1/15/1998	Core Labs.	12010	A	Cadmium	7440-43-9		1.1	mg/kg	U		CRDL	1.1	CLP SOW 4.0
NJL000069112	10/3/1997	TP1009	BXL034	1/16/1998	Core Labs.	12010	A	Cadmium	7440-43-9		1.1	mg/kg	U		CRDL	1.1	CLP SOW 4.0
NJL000069112	10/3/1997	TP1108	BXL038	1/16/1998	Core Labs.	12010	A	Cadmium	7440-43-9		1.1	mg/kg	U		CRDL	1.1	CLP SOW 4.0
NJL000069112	10/2/1997	TP0808	BXL022	3/20/1998	Core Labs.	12010	A	Cadmium	7440-43-9		1.1	mg/kg	R		CRDL	1.1	CLP SOW 4.0
NJL000069112	10/27/1997	S020G	BXT129	4/17/1998	Core Labs.	12010	A	Cadmium	7440-43-9		1.1	mg/kg	U		CRDL	1.1	CLP SOW4.0
NJL000069112	10/29/1997	S0511	BXT148	4/20/1998	Core Labs.	12010	A	Cadmium	7440-43-9		1.1	mg/kg	U		CRDL	1.1	CLP SOW4.0
NJL000069112	10/29/1997	S0911	BXT171	4/25/1998	Core Labs.	12010	A	Cadmium	7440-43-9		1.1	mg/kg	U		CRDL	1.1	CLP SOW4.0
NJL000069112	10/30/1997	S1212	BXT187	4/27/1998	Core Labs.	12010	A	Cadmium	7440-43-9		1.1	mg/kg	U		CRDL	1.1	CLP SOW4.0
NJL000069112	10/31/1997	S1412	BXT199	4/27/1998	Core Labs.	12010	A	Cadmium	7440-43-9		1.1	mg/kg	U		CRDL	1.1	CLP SOW4.0
NJL000069112	10/31/1997	S1413	BYC600	4/27/1998	Core Labs.	12010	A	Cadmium	7440-43-9		1.1	mg/kg	U		CRDL	1.1	CLP SOW4.0
NJL000069112	10/31/1997	S1513	BYC605	4/27/1998	Core Labs.	12010	A	Cadmium	7440-43-9		1.1	mg/kg	U		CRDL	1.1	CLP SOW4.0
NJL000069112	10/31/1997	S1514	BYC606	4/27/1998	Core Labs.	12010	A	Cadmium	7440-43-9		1.1	mg/kg	U		CRDL	1.1	CLP SOW4.0
NJL000069112	10/31/1997	S1515D	BYC607	4/27/1998	Core Labs.	12010	A	Cadmium	7440-43-9		1.1	mg/kg	U		CRDL	1.1	CLP SOW4.0
NJL000069112	10/31/1997	S1613	BYC612	4/27/1998	Core Labs.	12010	A	Cadmium	7440-43-9		1.1	mg/kg	U		CRDL	1.1	CLP SOW4.0
NJL000069112	10/28/1997	S0406	BYC655	4/29/1998	Core Labs.	12010	A	Cadmium	7440-43-9		1.1	mg/kg	U		CRDL	1.1	CLP SOW4.0
NJL000069112	11/5/1997	S2507	BYC658	5/1/1998	Core Labs.	12010	A	Cadmium	7440-43-9		1.1	mg/kg	U		CRDL	1.1	CLP SOW4.0
NJL000069112	11/6/1997	S2908	BYC681	5/2/1998	Core Labs.	12010	A	Cadmium	7440-43-9		1.1	mg/kg	U		CRDL	1.1	CLP SOW4.0
NJL000069112	10/8/1997	TP1606	BXL062	4/1/1998	Core Labs.	12010	A	Cadmium	7440-43-9		1.1	mg/kg	UJ		CRDL	1.1	CLP SOW4.0
NJL000069112	10/8/1997	TP1614	BXL066	4/1/1998	Core Labs.	12010	A	Cadmium	7440-43-9		1.1	mg/kg	UJ		CRDL	1.1	CLP SOW4.0
NJL000069112	11/10/1997	G0208S	BYC721	5/7/1998	Core Labs.	12010	A	Cadmium	7440-43-9		1.1	mg/kg	U		CRDL	1.1	CLP SOW4.0
NJL000069112	11/13/1997	S3514	BYC746	5/9/1998	Core Labs.	12010	A	Cadmium	7440-43-9		1.1	mg/kg	U		CRDL	1.1	CLP SOW4.0
NJL000069112	11/13/1997	S3613	BYC751	5/9/1998	Core Labs.	12010	A	Cadmium	7440-43-9		1.1	mg/kg	U		CRDL	1.1	CLP SOW4.0
NJL000069112	10/1/1997	TP0307	BXI399	11/20/1997	Core Labs.	12010	A	Cadmium	7440-43-9		1.1	mg/kg	R		CRDL	1.1	CLP SOW 4.0
NJL000069112	10/1/1997	TP0407	BXL003	11/20/1997	Core Labs.	12010	A	Cadmium	7440-43-9		1.1	mg/kg	R		CRDL	1.1	CLP SOW 4.0
NJL000069112	10/1/1997	TP0506	BXL007	11/20/1997	Core Labs.	12010	A	Cadmium	7440-43-9		1.1	mg/kg	R		CRDL	1.1	CLP SOW 4.0
NJL000069112	10/1/1997	TP0508	BXL009	11/20/1997	Core Labs.	12010	A	Cadmium	7440-43-9		1.1	mg/kg	R		CRDL	1.1	CLP SOW 4.0
NJL000069112	10/2/1997	TP0606	BXL011	3/20/1998	Core Labs.	12010	A	Cadmium	7440-43-9		1.1	mg/kg	R		CRDL	1.1	CLP SOW 4.0
NJL000069112	10/9/1997	TP1909	BXL075	3/30/1998	Core Labs.	12010	A	Cadmium	7440-43-9		1.1	mg/kg	R		CRDL	1.1	CLP SOW4.0
NJL000069112	10/9/1997	TP2009	BXL081	3/30/1998	Core Labs.	12010	A	Cadmium	7440-43-9		1.1	mg/kg	R		CRDL	1.1	CLP SOW4.0
NJL000069112	10/9/1997	TP1910	BXL324	4/4/1998	Core Labs.	12010	A	Selenium	7782-49-2		1.1	mg/kg	UJ		CRDL	1.1	CLP SOW4.0
NJL000069112	10/14/1997	D2401	BXL329	4/1/1998	Core Labs.	12010	A	Thallium	7440-28-0		1.1	mg/kg	U		CRDL	1.1	CLP SOW4.0
NJL000069112	9/30/1997	TP0208	BXI396	12/30/1997	Core Labs.	12010	A	Antimony	7440-36-0		20.2	mg/kg	J		CRDL	1.2	CLP SOW 4.0
NJL000069112	9/30/1997	TP0105	BXI389	12/30/1997	Core Labs.	12010	A	Antimony	7440-36-0		27.1	mg/kg	J		CRDL	1.2	CLP SOW 4.0
NJL000069112	9/30/1997	TP0206	BXI395	12/30/1997	Core Labs.	12010	A	Antimony	7440-36-0		51.9	mg/kg	J		CRDL	1.2	CLP SOW 4.0
NJL000069112	9/30/1997	TP0205	BXI394	12/30/1997	Core Labs.	12010	A	Antimony	7440-36-0		64	mg/kg	J		CRDL	1.2	CLP SOW 4.0
NJL000069112	10/7/1997	TP1411	BXL054	1/15/1998	Core Labs.	12010	A	Cadmium	7440-43-9		1.2	mg/kg	U		CRDL	1.2	CLP SOW 4.0
NJL000069112	10/3/1997	TP1008	BXL033	1/16/1998	Core Labs.	12010	A	Cadmium	7440-43-9		1.2	mg/kg	U		CRDL	1.2	CLP SOW 4.0
NJL000069112	10/1/1997	TP0308	BXL317	11/20/1997	Core Labs.	12010	A	Cadmium	7440-43-9		1.2	mg/kg	B		CRDL	1.2	CLP SOW 4.0
NJL000069112	9/30/1997	TP0105	BXI389	12/30/1997	Core Labs.	12010	A	Cadmium	7440-43-9		1.2	mg/kg	U		CRDL	1.2	CLP SOW 4.0
NJL000069112	10/29/1997	S0508	BXT147	4/20/1998	Core Labs.	12010	A	Cadmium	7440-43-9		1.2	mg/kg	U		CRDL	1.2	CLP SOW4.0
NJL000069112	10/29/1997	S0708	BXT158	4/20/1998	Core Labs.	12010	A	Cadmium	7440-43-9		1.2	mg/kg	U		CRDL	1.2	CLP SOW4.0
NJL000069112	10/28/1997	S0409	BXT143	4/24/1998	Core Labs.	12010	A	Cadmium	7440-43-9		1.2	mg/kg	UJ		CRDL	1.2	CLP SOW4.0
NJL000069112	10/29/1997	S0808	BXT163	4/25/1998	Core Labs.	12010	A	Cadmium	7440-43-9		1.2	mg/kg	U		CRDL	1.2	CLP SOW4.0
NJL000069112	10/30/1997	S1313	BXT194	4/27/1998	Core Labs.	12010	A	Cadmium	7440-43-9		1.2	mg/kg	U		CRDL	1.2	CLP SOW4.0
NJL000069112	10/30/1997	S1314	BXT195	4/27/1998	Core Labs.	12010	A	Cadmium	7440-43-9		1.2	mg/kg	U		CRDL	1.2	CLP SOW4.0
NJL000069112	10/31/1997	S1409	BXT198	4/27/1998	Core Labs.	12010	A	Cadmium	7440-43-9		1.2	mg/kg	U		CRDL	1.2	CLP SOW4.0
NJL000069112	10/31/1997	S1614	BYC613	4/27/1998	Core Labs.	12010	A	Cadmium	7440-43-9		1.2	mg/kg	U		CRDL	1.2	CLP SOW4.0
NJL000069112	11/3/1997	S1711	BYC617	4/28/1998	Core Labs.	12010	A	Cadmium	7440-43-9		1.2	mg/kg	U		CRDL	1.2	CLP SOW4.0

SRPID	SAMPDATE	SAMPNUM	LABID	DANALYZ	LABNAME	NLLABCERT	RESULTTYPE	ANALTPARAM	CAS	FILTUNFILT	CONC	CONUNITS	QAQUAL	MDL	QUANTYPE	QUANTLEVEL	ANLYS_MTHD
NJL000069112	11/6/1997	S3108	BYC693	5/2/1998	Core Labs.	12010	A	Cadmium	7440-43-9		1.2	mg/kg	U		CRDL	1.2	CLP SOW4.0
NJL000069112	10/8/1997	TP1610	BXL065	4/1/1998	Core Labs.	12010	A	Cadmium	7440-43-9		1.2	mg/kg	UJ		CRDL	1.2	CLP SOW4.0
NJL000069112	10/14/1997	D2303	BXL098	4/4/1998	Core Labs.	12010	A	Cadmium	7440-43-9		1.2	mg/kg	U		CRDL	1.2	CLP SOW4.0
NJL000069112	11/13/1997	S3812	BYC763	5/10/1998	Core Labs.	12010	A	Cadmium	7440-43-9		1.2	mg/kg	U		CRDL	1.2	CLP SOW4.0
NJL000069112	11/13/1997	S3709	BYC756	5/9/1998	Core Labs.	12010	A	Cadmium	7440-43-9		1.2	mg/kg	U		CRDL	1.2	CLP SOW4.0
NJL000069112	11/13/1997	S3712	BYC757	5/9/1998	Core Labs.	12010	A	Cadmium	7440-43-9		1.2	mg/kg	U		CRDL	1.2	CLP SOW4.0
NJL000069112	11/13/1997	S3713	BYC758	5/9/1998	Core Labs.	12010	A	Cadmium	7440-43-9		1.2	mg/kg	U		CRDL	1.2	CLP SOW4.0
NJL000069112	10/8/1997	TP1605	BXL323	4/1/1998	Core Labs.	12010	A	Cadmium	7440-43-9		1.5	mg/kg	UNJ		CRDL	1.2	CLP SOW4.0
NJL000069112	10/1/1997	TP0304	BXI398	11/20/1997	Core Labs.	12010	A	Cadmium	7440-43-9		1.2	mg/kg	R		CRDL	1.2	CLP SOW 4.0
NJL000069112	10/8/1997	TP1510	BXL321	3/20/1998	Core Labs.	12010	A	Selenium	7782-49-2		1.2	mg/kg	R		CRDL	1.2	CLP SOW4.0
NJL000069112	10/14/1997	D2201	BXL325	4/1/1998	Core Labs.	12010	A	Thallium	7440-28-0		1.2	mg/kg	U		CRDL	1.2	CLP SOW4.0
NJL000069112	9/30/1997	TP0205	BXI394	12/30/1997	Core Labs.	12010	A	Cadmium	7440-43-9		1.3	mg/kg	U		CRDL	1.3	CLP SOW 4.0
NJL000069112	9/30/1997	TP0208	BXI396	12/30/1997	Core Labs.	12010	A	Cadmium	7440-43-9		1.3	mg/kg	U		CRDL	1.3	CLP SOW 4.0
NJL000069112	10/27/1997	S0115	BXT132	4/17/1998	Core Labs.	12010	A	Cadmium	7440-43-9		1.3	mg/kg	J		CRDL	1.3	CLP SOW4.0
NJL000069112	11/6/1997	S3011	BYC688	5/2/1998	Core Labs.	12010	A	Cadmium	7440-43-9		1.3	mg/kg	U		CRDL	1.3	CLP SOW4.0
NJL000069112	10/14/1997	D2404	BXL330	4/4/1998	Core Labs.	12010	A	Cadmium	7440-43-9		1.3	mg/kg	U		CRDL	1.3	CLP SOW4.0
NJL000069112	11/13/1997	S3601	BYC747	5/9/1998	Core Labs.	12010	A	Cadmium	7440-43-9		1.3	mg/kg	U		CRDL	1.3	CLP SOW4.0
NJL000069112	10/6/1997	TP1210	BXL319	3/21/1998	Core Labs.	12010	A	Selenium	7782-49-2		1.3	mg/kg	UJ		CRDL	1.3	CLP SOW4.0
NJL000069112	10/29/1997	S0512	BXT149	4/20/1998	Core Labs.	12010	A	Cadmium	7440-43-9		1.4	mg/kg	U		CRDL	1.4	CLP SOW4.0
NJL000069112	10/28/1997	S0318	BXT138	4/24/1998	Core Labs.	12010	A	Cadmium	7440-43-9		1.4	mg/kg	UJ		CRDL	1.4	CLP SOW4.0
NJL000069112	10/29/1997	S0912	BXT172	4/25/1998	Core Labs.	12010	A	Cadmium	7440-43-9		1.4	mg/kg	U		CRDL	1.4	CLP SOW4.0
NJL000069112	10/30/1997	S1213	BXT188	4/27/1998	Core Labs.	12010	A	Cadmium	7440-43-9		1.4	mg/kg	U		CRDL	1.4	CLP SOW4.0
NJL000069112	11/6/1997	S3008	BYC687	5/2/1998	Core Labs.	12010	A	Cadmium	7440-43-9		1.4	mg/kg	U		CRDL	1.4	CLP SOW4.0
NJL000069112	10/8/1997	TP1609	BXL064	4/1/1998	Core Labs.	12010	A	Cadmium	7440-43-9		1.4	mg/kg	UJ		CRDL	1.4	CLP SOW4.0
NJL000069112	10/14/1997	D2301	BXL327	4/4/1998	Core Labs.	12010	A	Cadmium	7440-43-9		1.4	mg/kg	U		CRDL	1.4	CLP SOW4.0
NJL000069112	10/14/1997	D2403	BXT100	4/4/1998	Core Labs.	12010	A	Cadmium	7440-43-9		1.4	mg/kg	U		CRDL	1.4	CLP SOW4.0
NJL000069112	11/18/1997	S4106	BYC792	5/12/1998	Core Labs.	12010	A	Cadmium	7440-43-9		1.4	mg/kg	U		CRDL	1.4	CLP SOW4.0
NJL000069112	10/1/1997	TP0308	BXL317	11/12/1997	Core Labs.	12010	A	Selenium	7782-49-2		1.4	mg/kg	U		CRDL	1.4	CLP SOW 4.0
NJL000069112	10/29/1997	S0609	BXT153	4/20/1998	Core Labs.	12010	A	Cadmium	7440-43-9		1.5	mg/kg	U		CRDL	1.5	CLP SOW4.0
NJL000069112	11/3/1997	S1908	BYC625	4/28/1998	Core Labs.	12010	A	Cadmium	7440-43-9		1.5	mg/kg	U		CRDL	1.5	CLP SOW4.0
NJL000069112	11/4/1997	S2313	BYC648	4/30/1998	Core Labs.	12010	A	Cadmium	7440-43-9		1.5	mg/kg	U		CRDL	1.5	CLP SOW4.0
NJL000069112	10/14/1997	D2204	BXL326	4/4/1998	Core Labs.	12010	A	Cadmium	7440-43-9		1.5	mg/kg	U		CRDL	1.5	CLP SOW4.0
NJL000069112	10/14/1997	D2304	BXL328	4/4/1998	Core Labs.	12010	A	Cadmium	7440-43-9		1.5	mg/kg	U		CRDL	1.5	CLP SOW4.0
NJL000069112	10/14/1997	D2402	BXL099	4/4/1998	Core Labs.	12010	A	Cadmium	7440-43-9		1.5	mg/kg	U		CRDL	1.5	CLP SOW4.0
NJL000069112	11/13/1997	S3809	BYC762	5/10/1998	Core Labs.	12010	A	Cadmium	7440-43-9		1.5	mg/kg	U		CRDL	1.5	CLP SOW4.0
NJL000069112	10/8/1997	TP1605	BXL323	4/1/1998	Core Labs.	12010	A	Silver	7440-22-4		3.2	mg/kg	B		CRDL	1.5	CLP SOW4.0
NJL000069112	10/30/1997	S1009	BXT175	4/27/1998	Core Labs.	12010	A	Cadmium	7440-43-9		1.6	mg/kg	U		CRDL	1.6	CLP SOW4.0
NJL000069112	10/14/1997	D2401	BXL329	4/4/1998	Core Labs.	12010	A	Cadmium	7440-43-9		1.6	mg/kg	U		CRDL	1.6	CLP SOW4.0
NJL000069112	10/14/1997	D2301	BXL327	4/2/1998	Core Labs.	12010	A	Selenium	7782-49-2		1.6	mg/kg	WU*		CRDL	1.6	CLP SOW4.0
NJL000069112	10/14/1997	D2404	BXL330	4/2/1998	Core Labs.	12010	A	Selenium	7782-49-2		1.6	mg/kg	U		CRDL	1.6	CLP SOW4.0
NJL000069112	10/1/1997	TP0308	BXL317	10/9/1997	Core Labs.	12010	A	1,1,1-Trichloroethane	71-55-6		1.7	mg/kg	U		CRDL	1.7	CLP SOW 3.2
NJL000069112	10/1/1997	TP0308	BXL317	10/9/1997	Core Labs.	12010	A	1,1,2,2-Tetrachloroetha	79-34-5		1.7	mg/kg	U		CRDL	1.7	CLP SOW 3.2
NJL000069112	10/1/1997	TP0308	BXL317	10/9/1997	Core Labs.	12010	A	1,1,2-Trichloroethane	79-00-5		1.7	mg/kg	U		CRDL	1.7	CLP SOW 3.2
NJL000069112	10/1/1997	TP0308	BXL317	10/9/1997	Core Labs.	12010	A	1,1-Dichloroethane	75-34-3		1.7	mg/kg	U		CRDL	1.7	CLP SOW 3.2
NJL000069112	10/1/1997	TP0308	BXL317	10/9/1997	Core Labs.	12010	A	1,1-Dichloroethene	75-35-4		1.7	mg/kg	U		CRDL	1.7	CLP SOW 3.2
NJL000069112	10/1/1997	TP0308	BXL317	10/9/1997	Core Labs.	12010	A	1,2-Dichloroethane	107-06-2		1.7	mg/kg	U		CRDL	1.7	CLP SOW 3.2
NJL000069112	10/1/1997	TP0308	BXL317	10/9/1997	Core Labs.	12010	A	1,2-Dichloroethene (tot	540-59-0		1.7	mg/kg	U		CRDL	1.7	CLP SOW 3.2
NJL000069112	10/1/1997	TP0308	BXL317	10/9/1997	Core Labs.	12010	A	1,2-Dichloropropane	78-87-5		1.7	mg/kg	U		CRDL	1.7	CLP SOW 3.2
NJL000069112	10/1/1997	TP0308	BXL317	10/9/1997	Core Labs.	12010	A	2-Butanone	78-93-3		1.7	mg/kg	U		CRDL	1.7	CLP SOW 3.2
NJL000069112	10/1/1997	TP0308	BXL317	10/9/1997	Core Labs.	12010	A	2-Hexanone	591-78-6		1.7	mg/kg	U		CRDL	1.7	CLP SOW 3.2
NJL000069112	10/1/1997	TP0308	BXL317	10/9/1997	Core Labs.	12010	A	4-Methyl-2-Pentanone	108-10-1		1.7	mg/kg	U		CRDL	1.7	CLP SOW 3.2
NJL000069112	10/1/1997	TP0308	BXL317	10/15/1997	Core Labs.	12010	A	Acetone	67-64-1		1.7	mg/kg	U		CRDL	1.7	CLP SOW 3.2
NJL000069112	10/1/1997	TP0308	BXL317	10/9/1997	Core Labs.	12010	A	Benzene	71-43-2		1.7	mg/kg	U		CRDL	1.7	CLP SOW 3.2
NJL000069112	10/1/1997	TP0308	BXL317	10/9/1997	Core Labs.	12010	A	Bromodichloromethane			1.7	mg/kg	U		CRDL	1.7	CLP SOW 3.2
NJL000069112	10/1/1997	TP0308	BXL317	10/9/1997	Core Labs.	12010	A	Bromoform	75-25-2		1.7	mg/kg	U		CRDL	1.7	CLP SOW 3.2
NJL000069112	10/1/1997	TP0308	BXL317	10/9/1997	Core Labs.	12010	A	Bromomethane	74-83-9		1.7	mg/kg	U		CRDL	1.7	CLP SOW 3.2
NJL000069112	9/30/1997	TP0206	BXI395	12/30/1997	Core Labs.	12010	A	Cadmium	7440-43-9		1.7	mg/kg	U		CRDL	1.7	CLP SOW 4.0
NJL000069112	10/29/1997	S0712	BXT159	4/20/1998	Core Labs.	12010	A	Cadmium	7440-43-9		1.7	mg/kg	U		CRDL	1.7	CLP SOW4.0
NJL000069112	11/5/1997	S2713	BYC671	5/1/1998	Core Labs.	12010	A	Cadmium	7440-43-9		1.7	mg/kg	U		CRDL	1.7	CLP SOW4.0

SRPID	SAMPDATE	SAMPNUM	LABID	DANALYZ	LABNAME	NLLABCERT	RESULTTYPE	ANALTPARAM	CAS	FILTUNFILT	CONC	CONUNITS	QAQUAL	MDL	QUANTYPE	QUANTLEVEL	ANLYS_MTHD
NJL000069112	11/6/1997	S3113	BYC695	5/2/1998	Core Labs.	12010	A	Cadmium	7440-43-9		1.7	mg/kg	U		CRDL	1.7	CLP SOW4.0
NJL000069112	11/10/1997	G0112S	BYC717	5/7/1998	Core Labs.	12010	A	Cadmium	7440-43-9		1.7	mg/kg	U		CRDL	1.7	CLP SOW4.0
NJL000069112	10/1/1997	TP0308	BXL317	10/9/1997	Core Labs.	12010	A	Carbon disulfide	75-15-0		1.7	mg/kg	U		CRDL	1.7	CLP SOW 3.2
NJL000069112	10/1/1997	TP0308	BXL317	10/9/1997	Core Labs.	12010	A	Carbon tetrachloride	56-23-5		1.7	mg/kg	U		CRDL	1.7	CLP SOW 3.2
NJL000069112	10/1/1997	TP0308	BXL317	10/9/1997	Core Labs.	12010	A	Chlorobenzene	108-90-7		1.7	mg/kg	U		CRDL	1.7	CLP SOW 3.2
NJL000069112	10/1/1997	TP0308	BXL317	10/9/1997	Core Labs.	12010	A	Chloroethane	75-00-3		1.7	mg/kg	U		CRDL	1.7	CLP SOW 3.2
NJL000069112	10/1/1997	TP0308	BXL317	10/9/1997	Core Labs.	12010	A	Chloroform	67-66-3		1.7	mg/kg	U		CRDL	1.7	CLP SOW 3.2
NJL000069112	10/1/1997	TP0308	BXL317	10/9/1997	Core Labs.	12010	A	Chloromethane	74-87-3		1.7	mg/kg	U		CRDL	1.7	CLP SOW 3.2
NJL000069112	10/1/1997	TP0308	BXL317	10/9/1997	Core Labs.	12010	A	cis-1,3-Dichloropropen	10061-01-5		1.7	mg/kg	U		CRDL	1.7	CLP SOW 3.2
NJL000069112	10/1/1997	TP0308	BXL317	10/9/1997	Core Labs.	12010	A	Dibromochloromethane	124-48-1		1.7	mg/kg	U		CRDL	1.7	CLP SOW 3.2
NJL000069112	10/1/1997	TP0308	BXL317	10/9/1997	Core Labs.	12010	A	Ethylbenzene	100-41-4		1.7	mg/kg	U		CRDL	1.7	CLP SOW 3.2
NJL000069112	10/9/1997	TP1910	BXL324	3/30/1998	Core Labs.	12010	A	Silver	7440-22-4		1.7	mg/kg	U		CRDL	1.7	CLP SOW4.0
NJL000069112	10/1/1997	TP0308	BXL317	10/9/1997	Core Labs.	12010	A	Styrene	100-42-5		1.7	mg/kg	U		CRDL	1.7	CLP SOW 3.2
NJL000069112	10/1/1997	TP0308	BXL317	10/9/1997	Core Labs.	12010	A	Tetrachloroethene	127-18-4		1.7	mg/kg	U		CRDL	1.7	CLP SOW 3.2
NJL000069112	10/1/1997	TP0308	BXL317	10/9/1997	Core Labs.	12010	A	Toluene	108-88-3		1.7	mg/kg	U		CRDL	1.7	CLP SOW 3.2
NJL000069112	10/1/1997	TP0308	BXL317	10/9/1997	Core Labs.	12010	A	trans-1,3-Dichloroprop	10061-02-6		1.7	mg/kg	U		CRDL	1.7	CLP SOW 3.2
NJL000069112	10/1/1997	TP0308	BXL317	10/9/1997	Core Labs.	12010	A	Trichloroethene	79-01-6		1.7	mg/kg	U		CRDL	1.7	CLP SOW 3.2
NJL000069112	10/1/1997	TP0308	BXL317	10/9/1997	Core Labs.	12010	A	Vinyl chloride	75-01-4		1.7	mg/kg	U		CRDL	1.7	CLP SOW 3.2
NJL000069112	10/1/1997	TP0308	BXL317	10/9/1997	Core Labs.	12010	A	Xylene (total)	1330-20-7		1.7	mg/kg	U		CRDL	1.7	CLP SOW 3.2
NJL000069112	11/3/1997	S2012	BYC631	4/28/1998	Core Labs.	12010	A	Cadmium	7440-43-9		1.8	mg/kg	U		CRDL	1.8	CLP SOW4.0
NJL000069112	10/14/1997	D2201	BXL325	4/4/1998	Core Labs.	12010	A	Cadmium	7440-43-9		1.8	mg/kg	U		CRDL	1.8	CLP SOW4.0
NJL000069112	11/18/1997	S4011	BYC789	5/12/1998	Core Labs.	12010	A	Cadmium	7440-43-9		1.8	mg/kg	U		CRDL	1.8	CLP SOW4.0
NJL000069112	10/14/1997	D2401	BXL329	4/2/1998	Core Labs.	12010	A	Selenium	7782-49-2		1.9	mg/kg	U		CRDL	1.9	CLP SOW4.0
NJL000069112	10/2/1997	TP0608	BXL318	3/20/1998	Core Labs.	12010	A	Silver	7440-22-4		1.9	mg/kg	UJ		CRDL	1.9	CLP SOW 4.0
NJL000069112	10/29/1997	S0713	BXT160	4/20/1998	Core Labs.	12010	A	Cadmium	7440-43-9		2	mg/kg	U		CRDL	2	CLP SOW4.0
NJL000069112	10/30/1997	S1010	BXT176	4/27/1998	Core Labs.	12010	A	Cadmium	7440-43-9		2	mg/kg	U		CRDL	2	CLP SOW4.0
NJL000069112	10/30/1997	S1111	BXT180	4/27/1998	Core Labs.	12010	A	Cadmium	7440-43-9		2	mg/kg	U		CRDL	2	CLP SOW4.0
NJL000069112	9/30/1997	TP0104	BXI388	12/30/1997	Core Labs.	12010	A	Chromium	7440-47-3		29.4	mg/kg	N*		CRDL	2	CLP SOW 4.0
NJL000069112	9/30/1997	TP0201	BXI391	12/30/1997	Core Labs.	12010	A	Chromium	7440-47-3		62	mg/kg	N*		CRDL	2	CLP SOW 4.0
NJL000069112	9/30/1997	TP0108	BXI390	12/30/1997	Core Labs.	12010	A	Chromium	7440-47-3		94.2	mg/kg	N*		CRDL	2	CLP SOW 4.0
NJL000069112	9/30/1997	TP0202	BXI392	12/30/1997	Core Labs.	12010	A	Chromium	7440-47-3		101	mg/kg	N*		CRDL	2	CLP SOW 4.0
NJL000069112	9/30/1997	TP020B	BXI393	12/30/1997	Core Labs.	12010	A	Chromium	7440-47-3		105	mg/kg	N*		CRDL	2	CLP SOW 4.0
NJL000069112	9/30/1997	TP0101	BXI387	12/30/1997	Core Labs.	12010	A	Chromium	7440-47-3		121	mg/kg	N*		CRDL	2	CLP SOW 4.0
NJL000069112	9/30/1997	TP0208	BXI396	12/30/1997	Core Labs.	12010	A	Chromium	7440-47-3		547	mg/kg	N*		CRDL	2	CLP SOW 4.0
NJL000069112	9/30/1997	TP0105	BXI389	12/30/1997	Core Labs.	12010	A	Chromium	7440-47-3		2210	mg/kg	N*		CRDL	2	CLP SOW 4.0
NJL000069112	9/30/1997	TP0206	BXI395	12/30/1997	Core Labs.	12010	A	Chromium	7440-47-3		2340	mg/kg	N*		CRDL	2	CLP SOW 4.0
NJL000069112	9/30/1997	TP0205	BXI394	12/30/1997	Core Labs.	12010	A	Chromium	7440-47-3		2360	mg/kg	N*		CRDL	2	CLP SOW 4.0
NJL000069112	10/14/1997	W0301	BXO834	4/4/1998	Core Labs.	12010	A	Manganese	7439-96-5		2.1	ug/l	UE		CRDL	2.1	CLP SOW4.0
NJL000069112	10/14/1997	D2201	BXL325	4/2/1998	Core Labs.	12010	A	Selenium	7782-49-2		2.1	mg/kg	UW		CRDL	2.1	CLP SOW4.0
NJL000069112	10/6/1997	TP1210	BXL319	3/22/1998	Core Labs.	12010	A	Silver	7440-22-4		2.1	mg/kg	U		CRDL	2.1	CLP SOW4.0
NJL000069112	10/28/1997	S0410	BXT144	4/24/1998	Core Labs.	12010	A	Cadmium	7440-43-9		2.2	mg/kg	UJ		CRDL	2.2	CLP SOW4.0
NJL000069112	11/6/1997	S3112	BYC694	5/2/1998	Core Labs.	12010	A	Cadmium	7440-43-9		2.2	mg/kg	U		CRDL	2.2	CLP SOW4.0
NJL000069112	10/29/1997	S0613	BXT155	4/20/1998	Core Labs.	12010	A	Cadmium	7440-43-9		2.3	mg/kg	U		CRDL	2.3	CLP SOW4.0
NJL000069112	10/29/1997	S0813	BXT165	4/25/1998	Core Labs.	12010	A	Cadmium	7440-43-9		2.3	mg/kg	U		CRDL	2.3	CLP SOW4.0
NJL000069112	11/3/1997	S1712	BYC618	4/28/1998	Core Labs.	12010	A	Cadmium	7440-43-9		2.4	mg/kg	U		CRDL	2.4	CLP SOW4.0
NJL000069112	11/4/1997	S2312	BYC647	4/30/1998	Core Labs.	12010	A	Cadmium	7440-43-9		2.4	mg/kg	U		CRDL	2.4	CLP SOW4.0
NJL000069112	11/10/1997	G0212S	BYC723	5/7/1998	Core Labs.	12010	A	Cadmium	7440-43-9		2.4	mg/kg	U		CRDL	2.4	CLP SOW4.0
NJL000069112	10/2/1997	TP0608	BXL318	3/19/1998	Core Labs.	12010	A	Selenium	7782-49-2		2.4	mg/kg	R		CRDL	2.4	CLP SOW 4.0
NJL000069112	10/16/1997	W0502	BXO845	4/11/1998	Core Labs.	12010	A	Thallium	7440-28-0		2.4	ug/l	R		CRDL	2.4	CLP SOW4.0
NJL000069112	10/16/1997	W0602	BXO843	4/11/1998	Core Labs.	12010	A	Thallium	7440-28-0		2.4	ug/l	R		CRDL	2.4	CLP SOW4.0
NJL000069112	10/16/1997	W0801	BXO844	4/11/1998	Core Labs.	12010	A	Thallium	7440-28-0		2.4	ug/l	R		CRDL	2.4	CLP SOW4.0
NJL000069112	10/16/1997	W050B	BXO846	4/12/1998	Core Labs.	12010	A	Thallium	7440-28-0		2.4	ug/l	R		CRDL	2.4	CLP SOW4.0
NJL000069112	11/4/1997	S2412	BYC652	4/29/1998	Core Labs.	12010	A	Cadmium	7440-43-9		2.5	mg/kg	U		CRDL	2.5	CLP SOW4.0
NJL000069112	10/14/1997	D2404	BXL330	4/3/1998	Core Labs.	12010	A	Silver	7440-22-4		2.5	mg/kg	U*		CRDL	2.5	CLP SOW4.0
NJL000069112	11/6/1997	S3210	BYC699	5/5/1998	Core Labs.	12010	A	Cadmium	7440-43-9		2.6	mg/kg	U		CRDL	2.6	CLP SOW4.0
NJL000069112	10/16/1997	W0502	BXO845	4/10/1998	Core Labs.	12010	A	Lead	7439-92-1		2.6	ug/l	UJ		CRDL	2.6	CLP SOW4.0
NJL000069112	10/16/1997	W050B	BXO846	4/10/1998	Core Labs.	12010	A	Lead	7439-92-1		2.6	ug/l	UJ		CRDL	2.6	CLP SOW4.0
NJL000069112	10/16/1997	W0602	BXO843	4/10/1998	Core Labs.	12010	A	Lead	7439-92-1		2.6	ug/l	UJ		CRDL	2.6	CLP SOW4.0
NJL000069112	10/16/1997	W0801	BXO844	4/10/1998	Core Labs.	12010	A	Lead	7439-92-1		2.6	ug/l	UJ		CRDL	2.6	CLP SOW4.0

SRPID	SAMPDATE	SAMPNUM	LABID	DANALYZ	LABNAME	NLLABCERT	RESULTTYPE	ANALTPARAM	CAS	FILTUNFILT	CONC	CONUNITS	QAQUAL	MDL	QUANTYPE	QUANTLEVEL	ANLYS_MTHD
NJL000069112	10/14/1997	D2301	BXL327	4/3/1998	Core Labs.	12010	A	Silver	7440-22-4		2.6	mg/kg	U		CRDL	2.6	CLP SOW4.0
NJL000069112	11/10/1997	G0211S	BYC722	5/7/1998	Core Labs.	12010	A	Cadmium	7440-43-9		2.7	mg/kg	U		CRDL	2.7	CLP SOW4.0
NJL000069112	10/29/1997	S0612	BXT154	4/20/1998	Core Labs.	12010	A	Cadmium	7440-43-9		2.9	mg/kg	U		CRDL	2.9	CLP SOW4.0
NJL000069112	10/30/1997	S1112	BXT181	4/27/1998	Core Labs.	12010	A	Cadmium	7440-43-9		2.9	mg/kg	U		CRDL	2.9	CLP SOW4.0
NJL000069112	11/5/1997	S2510	BYC659	5/1/1998	Core Labs.	12010	A	Cadmium	7440-43-9		2.9	mg/kg	U		CRDL	2.9	CLP SOW4.0
NJL000069112	10/28/1997	S0406	BYC655	4/29/1998	Core Labs.	12010	A	Nickel	7440-02-0		3	mg/kg	U		CRDL	3	CLP SOW4.0
NJL000069112	11/6/1997	S3104	BYC692	5/2/1998	Core Labs.	12010	A	Cadmium	7440-43-9		3.1	mg/kg	U		CRDL	3.1	CLP SOW4.0
NJL000069112	11/6/1997	S2911	BYC682	5/2/1998	Core Labs.	12010	A	Cadmium	7440-43-9		3.2	mg/kg	U		CRDL	3.2	CLP SOW4.0
NJL000069112	11/4/1997	S2412D	BYC653	4/29/1998	Core Labs.	12010	A	Cadmium	7440-43-9		3.3	mg/kg	U		CRDL	3.3	CLP SOW4.0
NJL000069112	11/6/1997	S3210D	BYC700	5/5/1998	Core Labs.	12010	A	Cadmium	7440-43-9		3.3	mg/kg	U		CRDL	3.3	CLP SOW4.0
NJL000069112	11/6/1997	S2912	BYC683	5/2/1998	Core Labs.	12010	A	Cadmium	7440-43-9		3.4	mg/kg	U		CRDL	3.4	CLP SOW4.0
NJL000069112	10/14/1997	D2201	BXL325	4/3/1998	Core Labs.	12010	A	Silver	7440-22-4		3.4	mg/kg	U*		CRDL	3.4	CLP SOW4.0
NJL000069112	11/5/1997	S2511	BYC660	5/1/1998	Core Labs.	12010	A	Cadmium	7440-43-9		3.5	mg/kg	U		CRDL	3.5	CLP SOW4.0
NJL000069112	10/16/1997	W0502	BXO845	4/11/1998	Core Labs.	12010	A	Cadmium	7440-43-9		3.6	ug/l	U		CRDL	3.6	CLP SOW4.0
NJL000069112	10/16/1997	W050B	BXO846	4/11/1998	Core Labs.	12010	A	Cadmium	7440-43-9		3.6	ug/l	U		CRDL	3.6	CLP SOW4.0
NJL000069112	10/16/1997	W0602	BXO843	4/11/1998	Core Labs.	12010	A	Cadmium	7440-43-9		3.6	ug/l	U		CRDL	3.6	CLP SOW4.0
NJL000069112	10/16/1997	W0801	BXO844	4/11/1998	Core Labs.	12010	A	Cadmium	7440-43-9		3.6	ug/l	U		CRDL	3.6	CLP SOW4.0
NJL000069112	10/14/1997	W0101	BXO826	4/4/1998	Core Labs.	12010	A	Cadmium	7440-43-9		3.6	ug/l	U		CRDL	3.6	CLP SOW4.0
NJL000069112	10/14/1997	W0103	BXO827	4/4/1998	Core Labs.	12010	A	Cadmium	7440-43-9		3.6	ug/l	U		CRDL	3.6	CLP SOW4.0
NJL000069112	10/14/1997	W0201	BXO830	4/4/1998	Core Labs.	12010	A	Cadmium	7440-43-9		3.6	ug/l	U		CRDL	3.6	CLP SOW4.0
NJL000069112	10/14/1997	W0203	BXO831	4/4/1998	Core Labs.	12010	A	Cadmium	7440-43-9		3.6	ug/l	U		CRDL	3.6	CLP SOW4.0
NJL000069112	10/14/1997	W020A	BXO829	4/4/1998	Core Labs.	12010	A	Cadmium	7440-43-9		3.6	ug/l	U		CRDL	3.6	CLP SOW4.0
NJL000069112	10/14/1997	W0301	BXO834	4/4/1998	Core Labs.	12010	A	Cadmium	7440-43-9		3.6	ug/l	U		CRDL	3.6	CLP SOW4.0
NJL000069112	10/14/1997	W0303	BXO835	4/4/1998	Core Labs.	12010	A	Cadmium	7440-43-9		3.6	ug/l	U		CRDL	3.6	CLP SOW4.0
NJL000069112	10/14/1997	W0401	BXO832	4/4/1998	Core Labs.	12010	A	Cadmium	7440-43-9		3.6	ug/l	U		CRDL	3.6	CLP SOW4.0
NJL000069112	10/14/1997	W0403	BXO833	4/4/1998	Core Labs.	12010	A	Cadmium	7440-43-9		3.6	ug/l	U		CRDL	3.6	CLP SOW4.0
NJL000069112	10/14/1997	W0501	BXO828	4/4/1998	Core Labs.	12010	A	Cadmium	7440-43-9		3.6	ug/l	U		CRDL	3.6	CLP SOW4.0
NJL000069112	11/5/1997	S2612	BYC665	5/1/1998	Core Labs.	12010	A	Cadmium	7440-43-9		3.8	mg/kg	U		CRDL	3.8	CLP SOW4.0
NJL000069112	11/13/1997	S3614	BYC752	5/9/1998	Core Labs.	12010	A	Cadmium	7440-43-9		3.9	mg/kg	U		CRDL	3.9	CLP SOW4.0
NJL000069112	11/6/1997	S3113	BYC695	5/2/1998	Core Labs.	12010	A	Nickel	7440-02-0		0.47	mg/kg	U		CRDL	4.7	CLP SOW4.0
NJL000069112	10/16/1997	W050B	BXO846	4/11/1998	Core Labs.	12010	A	Copper	7440-50-8		5	ug/l	U		CRDL	5	CLP SOW4.0
NJL000069112	10/16/1997	W0801	BXO844	4/11/1998	Core Labs.	12010	A	Copper	7440-50-8		5	ug/l	U		CRDL	5	CLP SOW4.0
NJL000069112	10/14/1997	W0101	BXO826	4/4/1998	Core Labs.	12010	A	Copper	7440-50-8		5	ug/l	U		CRDL	5	CLP SOW4.0
NJL000069112	10/14/1997	W0201	BXO830	4/4/1998	Core Labs.	12010	A	Copper	7440-50-8		5	ug/l	U		CRDL	5	CLP SOW4.0
NJL000069112	10/14/1997	W020A	BXO829	4/4/1998	Core Labs.	12010	A	Copper	7440-50-8		5	ug/l	U		CRDL	5	CLP SOW4.0
NJL000069112	10/14/1997	W0301	BXO834	4/4/1998	Core Labs.	12010	A	Copper	7440-50-8		5	ug/l	U		CRDL	5	CLP SOW4.0
NJL000069112	10/1/1997	TP0501	BXL005	10/2/1997	Core Labs.	12010	A	Chromium, Hexavalent	18540-29-9		5.1	mg/kg	U		CRDL	5.1	SW846 7196A
NJL000069112	10/1/1997	TP040A	BXL001	10/2/1997	Core Labs.	12010	A	Chromium, Hexavalent	18540-29-9		3.85	mg/kg	J		CRDL	5.5	SW846 7196A
NJL000069112	10/1/1997	TP0401	BXL000	10/2/1997	Core Labs.	12010	A	Chromium, Hexavalent	18540-29-9		3.9	mg/kg	J		CRDL	5.5	SW846 7196A
NJL000069112	10/30/1997	S1101	BXT177	10/31/1997	Core Labs.	12010	A	Chromium, Hexavalent	18540-29-9		5.6	mg/kg	U		CRDL	5.6	SW-846, 7196A
NJL000069112	10/1/1997	TP0301	BXI397	10/2/1997	Core Labs.	12010	A	Chromium, Hexavalent	18540-29-9		5.6	mg/kg	U		CRDL	5.6	SW846 7196A
NJL000069112	10/30/1997	S120A	BXT183	10/31/1997	Core Labs.	12010	A	Chromium, Hexavalent	18540-29-9		5.7	mg/kg	U		CRDL	5.7	SW-846, 7196A
NJL000069112	10/30/1997	S1005	BXT174	10/31/1997	Core Labs.	12010	A	Chromium, Hexavalent	18540-29-9		5.8	mg/kg	U		CRDL	5.8	SW-846, 7196A
NJL000069112	10/16/1997	W0502	BXO845	4/10/1998	Core Labs.	12010	A	Arsenic	7440-38-2		5.9	ug/l	UJ		CRDL	5.9	CLP SOW4.0
NJL000069112	10/16/1997	W050B	BXO846	4/10/1998	Core Labs.	12010	A	Arsenic	7440-38-2		5.9	ug/l	UJ		CRDL	5.9	CLP SOW4.0
NJL000069112	10/16/1997	W0602	BXO843	4/10/1998	Core Labs.	12010	A	Arsenic	7440-38-2		5.9	ug/l	UJ		CRDL	5.9	CLP SOW4.0
NJL000069112	10/16/1997	W0801	BXO844	4/10/1998	Core Labs.	12010	A	Arsenic	7440-38-2		5.9	ug/l	U		CRDL	5.9	CLP SOW4.0
NJL000069112	10/14/1997	W0101	BXO826	3/31/1998	Core Labs.	12010	A	Arsenic	7440-38-2		5.9	ug/l	U		CRDL	5.9	CLP SOW4.0
NJL000069112	10/14/1997	W0501	BXO828	3/31/1998	Core Labs.	12010	A	Arsenic	7440-38-2		5.9	ug/l	UJ		CRDL	5.9	CLP SOW4.0
NJL000069112	10/14/1997	W0103	BXO827	4/6/1998	Core Labs.	12010	A	Arsenic	7440-38-2		5.9	ug/l			CRDL	5.9	CLP SOW4.0
NJL000069112	10/30/1997	S1206	BXT185	10/31/1997	Core Labs.	12010	A	Chromium, Hexavalent	18540-29-9		5.9	mg/kg	U		CRDL	5.9	SW-846, 7196A
NJL000069112	10/30/1997	S1107	BXT179	10/31/1997	Core Labs.	12010	A	Chromium, Hexavalent	18540-29-9		6	mg/kg	U		CRDL	6	SW-846, 7196A
NJL000069112	10/1/1997	TP0507	BXL008	10/2/1997	Core Labs.	12010	A	Chromium, Hexavalent	18540-29-9		6	mg/kg	U		CRDL	6	SW846 7196A
NJL000069112	10/16/1997	W0502	BXO845	4/11/1998	Core Labs.	12010	A	Vanadium	7440-62-2		6	ug/l	U		CRDL	6	CLP SOW4.0
NJL000069112	10/16/1997	W050B	BXO846	4/11/1998	Core Labs.	12010	A	Vanadium	7440-62-2		6	ug/l	U		CRDL	6	CLP SOW4.0
NJL000069112	10/16/1997	W0602	BXO843	4/11/1998	Core Labs.	12010	A	Vanadium	7440-62-2		6	ug/l	U		CRDL	6	CLP SOW4.0
NJL000069112	10/16/1997	W0801	BXO844	4/11/1998	Core Labs.	12010	A	Vanadium	7440-62-2		6	ug/l	U		CRDL	6	CLP SOW4.0
NJL000069112	10/14/1997	W0101	BXO826	4/4/1998	Core Labs.	12010	A	Vanadium	7440-62-2		6	ug/l	U		CRDL	6	CLP SOW4.0
NJL000069112	10/14/1997	W0103	BXO827	4/4/1998	Core Labs.	12010	A	Vanadium	7440-62-2		6	ug/l	U		CRDL	6	CLP SOW4.0

SRPID	SAMPDATE	SAMPNUM	LABID	DANALYZ	LABNAME	NLLABCERT	RESULTTYPE	ANALTPARAM	CAS	FILTUNFILT	CONC	CONUNITS	QAQUAL	MDL	QUANTYPE	QUANTLEVEL	ANLYS_MTHD
NJL000069112	10/14/1997	W0201	BXO830	4/4/1998	Core Labs.	12010	A	Vanadium	7440-62-2		6	ug/l	U		CRDL	6	CLP SOW4.0
NJL000069112	10/14/1997	W0203	BXO831	4/4/1998	Core Labs.	12010	A	Vanadium	7440-62-2		6	ug/l	U		CRDL	6	CLP SOW4.0
NJL000069112	10/14/1997	W020A	BXO829	4/4/1998	Core Labs.	12010	A	Vanadium	7440-62-2		6	ug/l	U		CRDL	6	CLP SOW4.0
NJL000069112	10/14/1997	W0301	BXO834	4/4/1998	Core Labs.	12010	A	Vanadium	7440-62-2		6	ug/l	U		CRDL	6	CLP SOW4.0
NJL000069112	10/14/1997	W0401	BXO832	4/4/1998	Core Labs.	12010	A	Vanadium	7440-62-2		6	ug/l	U		CRDL	6	CLP SOW4.0
NJL000069112	10/14/1997	W0403	BXO833	4/4/1998	Core Labs.	12010	A	Vanadium	7440-62-2		6	ug/l	U		CRDL	6	CLP SOW4.0
NJL000069112	10/30/1997	S1209	BXT186	10/31/1997	Core Labs.	12010	A	Chromium, Hexavalent	18540-29-9		6.2	mg/kg	U		CRDL	6.2	SW-846, 7196A
NJL000069112	11/6/1997	S3112	BYC694	5/2/1998	Core Labs.	12010	A	Nickel	7440-02-0		6.2	mg/kg	U		CRDL	6.2	CLP SOW4.0
NJL000069112	10/1/1997	TP0504	BXL006	10/2/1997	Core Labs.	12010	A	Chromium, Hexavalent	18540-29-9		2.32	mg/kg	J		CRDL	6.3	SW846 7196A
NJL000069112	10/1/1997	TP0404	BXL002	10/2/1997	Core Labs.	12010	A	Chromium, Hexavalent	18540-29-9		6.09	mg/kg	J		CRDL	6.4	SW846 7196A
NJL000069112	10/30/1997	S1204	BXT184	10/31/1997	Core Labs.	12010	A	Chromium, Hexavalent	18540-29-9		6.6	mg/kg	U		CRDL	6.6	SW-846, 7196A
NJL000069112	10/1/1997	TP0408	BXL004	10/2/1997	Core Labs.	12010	A	Chromium, Hexavalent	18540-29-9		3.19	mg/kg	J		CRDL	6.8	SW846 7196A
NJL000069112	11/4/1997	S2412	BYC652	4/29/1998	Core Labs.	12010	A	Nickel	7440-02-0		6.9	mg/kg	U		CRDL	6.9	CLP SOW4.0
NJL000069112	10/16/1997	W0502	BXO845	4/11/1998	Core Labs.	12010	A	Silver	7440-22-4		6.9	ug/l	UJ		CRDL	6.9	CLP SOW4.0
NJL000069112	10/16/1997	W050B	BXO846	4/11/1998	Core Labs.	12010	A	Silver	7440-22-4		6.9	ug/l	UJ		CRDL	6.9	CLP SOW4.0
NJL000069112	10/16/1997	W0602	BXO843	4/11/1998	Core Labs.	12010	A	Silver	7440-22-4		6.9	ug/l	UJ		CRDL	6.9	CLP SOW4.0
NJL000069112	10/16/1997	W0801	BXO844	4/11/1998	Core Labs.	12010	A	Silver	7440-22-4		6.9	ug/l	UJ		CRDL	6.9	CLP SOW4.0
NJL000069112	10/14/1997	W0101	BXO826	4/4/1998	Core Labs.	12010	A	Silver	7440-22-4		6.9	ug/l	UJ		CRDL	6.9	CLP SOW4.0
NJL000069112	10/14/1997	W0103	BXO827	4/4/1998	Core Labs.	12010	A	Silver	7440-22-4		6.9	ug/l	UJ		CRDL	6.9	CLP SOW4.0
NJL000069112	10/14/1997	W0201	BXO830	4/4/1998	Core Labs.	12010	A	Silver	7440-22-4		6.9	ug/l	UJ		CRDL	6.9	CLP SOW4.0
NJL000069112	10/14/1997	W0203	BXO831	4/4/1998	Core Labs.	12010	A	Silver	7440-22-4		6.9	ug/l	UN		CRDL	6.9	CLP SOW4.0
NJL000069112	10/14/1997	W020A	BXO829	4/4/1998	Core Labs.	12010	A	Silver	7440-22-4		6.9	ug/l	UN		CRDL	6.9	CLP SOW4.0
NJL000069112	10/14/1997	W0301	BXO834	4/4/1998	Core Labs.	12010	A	Silver	7440-22-4		6.9	ug/l	UJ		CRDL	6.9	CLP SOW4.0
NJL000069112	10/14/1997	W0303	BXO835	4/4/1998	Core Labs.	12010	A	Silver	7440-22-4		6.9	ug/l	UJ		CRDL	6.9	CLP SOW4.0
NJL000069112	10/14/1997	W0401	BXO832	4/4/1998	Core Labs.	12010	A	Silver	7440-22-4		6.9	ug/l	UJ		CRDL	6.9	CLP SOW4.0
NJL000069112	10/14/1997	W0403	BXO833	4/4/1998	Core Labs.	12010	A	Silver	7440-22-4		6.9	ug/l	UJ		CRDL	6.9	CLP SOW4.0
NJL000069112	10/14/1997	W0501	BXO828	4/4/1998	Core Labs.	12010	A	Silver	7440-22-4		6.9	ug/l	UJ		CRDL	6.9	CLP SOW4.0
NJL000069112	11/6/1997	S3210	BYC699	5/5/1998	Core Labs.	12010	A	Nickel	7440-02-0		7.3	mg/kg	UJ		CRDL	7.3	CLP SOW4.0
NJL000069112	10/1/1997	TP0407	BXL003	10/2/1997	Core Labs.	12010	A	Chromium, Hexavalent	18540-29-9		2.34	mg/kg	J		CRDL	7.4	SW846 7196A
NJL000069112	10/1/1997	TP0506	BXL007	10/2/1997	Core Labs.	12010	A	Chromium, Hexavalent	18540-29-9		5.33	mg/kg	J		CRDL	7.5	SW846 7196A
NJL000069112	11/3/1997	S2011	BYC630	4/28/1998	Core Labs.	12010	A	Chromium	7440-47-3		7.7	mg/kg	J		CRDL	7.7	CLP SOW4.0
NJL000069112	10/1/1997	TP0508	BXL009	10/2/1997	Core Labs.	12010	A	Chromium, Hexavalent	18540-29-9		3.58	mg/kg	J		CRDL	7.8	SW846 7196A
NJL000069112	9/30/1997	TP0202	BXI392	12/30/1997	Core Labs.	12010	A	Nickel	7440-02-0		22.5	mg/kg	J		CRDL	8	CLP SOW 4.0
NJL000069112	9/30/1997	TP0108	BXI390	12/30/1997	Core Labs.	12010	A	Nickel	7440-02-0		24.6	mg/kg	J		CRDL	8	CLP SOW 4.0
NJL000069112	9/30/1997	TP020B	BXI393	12/30/1997	Core Labs.	12010	A	Nickel	7440-02-0		25	mg/kg	J		CRDL	8	CLP SOW 4.0
NJL000069112	9/30/1997	TP0104	BXI388	12/30/1997	Core Labs.	12010	A	Nickel	7440-02-0		27.6	mg/kg	J		CRDL	8	CLP SOW 4.0
NJL000069112	9/30/1997	TP0101	BXI387	12/30/1997	Core Labs.	12010	A	Nickel	7440-02-0		35.4	mg/kg	J		CRDL	8	CLP SOW 4.0
NJL000069112	9/30/1997	TP0208	BXI396	12/30/1997	Core Labs.	12010	A	Nickel	7440-02-0		35.6	mg/kg	J		CRDL	8	CLP SOW 4.0
NJL000069112	9/30/1997	TP0201	BXI391	12/30/1997	Core Labs.	12010	A	Nickel	7440-02-0		35.8	mg/kg	J		CRDL	8	CLP SOW 4.0
NJL000069112	9/30/1997	TP0206	BXI395	12/30/1997	Core Labs.	12010	A	Nickel	7440-02-0		80	mg/kg	J		CRDL	8	CLP SOW 4.0
NJL000069112	9/30/1997	TP0105	BXI389	12/30/1997	Core Labs.	12010	A	Nickel	7440-02-0		83.3	mg/kg	J		CRDL	8	CLP SOW 4.0
NJL000069112	9/30/1997	TP0205	BXI394	12/30/1997	Core Labs.	12010	A	Nickel	7440-02-0		103	mg/kg	J		CRDL	8	CLP SOW 4.0
NJL000069112	10/1/1997	TP0304	BXI398	10/2/1997	Core Labs.	12010	A	Chromium, Hexavalent	18540-29-9		15.2	mg/kg	J		CRDL	8.4	SW846 7196A
NJL000069112	10/30/1997	S1212	BXT187	10/31/1997	Core Labs.	12010	A	Chromium, Hexavalent	18540-29-9		8.5	mg/kg	U		CRDL	8.5	SW-846, 7196A
NJL000069112	10/16/1997	W0502	BXO845	4/11/1998	Core Labs.	12010	A	Cobalt	7440-48-4		9.3	ug/l	U		CRDL	9.3	CLP SOW4.0
NJL000069112	10/16/1997	W050B	BXO846	4/11/1998	Core Labs.	12010	A	Cobalt	7440-48-4		9.3	ug/l	U		CRDL	9.3	CLP SOW4.0
NJL000069112	10/16/1997	W0602	BXO843	4/11/1998	Core Labs.	12010	A	Cobalt	7440-48-4		9.3	ug/l	U		CRDL	9.3	CLP SOW4.0
NJL000069112	10/16/1997	W0801	BXO844	4/11/1998	Core Labs.	12010	A	Cobalt	7440-48-4		9.3	ug/l	U		CRDL	9.3	CLP SOW4.0
NJL000069112	10/14/1997	W0101	BXO826	4/4/1998	Core Labs.	12010	A	Cobalt	7440-48-4		9.3	ug/l	U		CRDL	9.3	CLP SOW4.0
NJL000069112	10/14/1997	W0103	BXO827	4/4/1998	Core Labs.	12010	A	Cobalt	7440-48-4		9.3	ug/l	U		CRDL	9.3	CLP SOW4.0
NJL000069112	10/14/1997	W0201	BXO830	4/4/1998	Core Labs.	12010	A	Cobalt	7440-48-4		9.3	ug/l	U		CRDL	9.3	CLP SOW4.0
NJL000069112	10/14/1997	W0203	BXO831	4/4/1998	Core Labs.	12010	A	Cobalt	7440-48-4		9.3	ug/l	U		CRDL	9.3	CLP SOW4.0
NJL000069112	10/14/1997	W020A	BXO829	4/4/1998	Core Labs.	12010	A	Cobalt	7440-48-4		9.3	ug/l	U		CRDL	9.3	CLP SOW4.0
NJL000069112	10/14/1997	W0301	BXO834	4/4/1998	Core Labs.	12010	A	Cobalt	7440-48-4		9.3	ug/l	U		CRDL	9.3	CLP SOW4.0
NJL000069112	10/14/1997	W0303	BXO835	4/4/1998	Core Labs.	12010	A	Cobalt	7440-48-4		9.3	ug/l	U		CRDL	9.3	CLP SOW4.0
NJL000069112	10/14/1997	W0401	BXO832	4/4/1998	Core Labs.	12010	A	Cobalt	7440-48-4		9.3	ug/l	U		CRDL	9.3	CLP SOW4.0
NJL000069112	10/14/1997	W0403	BXO833	4/4/1998	Core Labs.	12010	A	Cobalt	7440-48-4		9.3	ug/l	U		CRDL	9.3	CLP SOW4.0
NJL000069112	10/14/1997	W0501	BXO828	4/4/1998	Core Labs.	12010	A	Cobalt	7440-48-4		9.3	ug/l	U		CRDL	9.3	CLP SOW4.0
NJL000069112	11/4/1997	S2412D	BYC653	4/29/1998	Core Labs.	12010	A	Nickel	7440-02-0		0.93	mg/kg	U		CRDL	9.3	CLP SOW4.0

SRPID	SAMPDATE	SAMPNUM	LABID	DANALYZ	LABNAME	NLLABCERT	RESULTTYPE	ANALTPARAM	CAS	FILTUNFILT	CONC	CONUNITS	QAQUAL	MDL	QUANTYPE	QUANTLEVEL	ANLYS_MTHD
NJL000069112	11/6/1997	S3210D	BYC700	5/5/1998	Core Labs.	12010	A	Nickel	7440-02-0		9.5	mg/kg	U		CRDL	9.5	CLP SOW4.0
NJL000069112	11/3/1997	S1909	BYC626	4/28/1998	Core Labs.	12010	A	Nickel	7440-02-0		9.6	mg/kg	U		CRDL	9.6	CLP SOW4.0
NJL000069112	11/6/1997	S2912	BYC683	5/2/1998	Core Labs.	12010	A	Nickel	7440-02-0		9.6	mg/kg	U		CRDL	9.6	CLP SOW4.0
NJL000069112	11/5/1997	S2511	BYC660	5/1/1998	Core Labs.	12010	A	Nickel	7440-02-0		9.9	mg/kg	U		CRDL	9.9	CLP SOW4.0
NJL000069112	9/30/1997	TP0104	BXI388	12/30/1997	Core Labs.	12010	A	Vanadium	7440-62-2		30	mg/kg			CRDL	10	CLP SOW 4.0
NJL000069112	9/30/1997	TP0108	BXI390	12/30/1997	Core Labs.	12010	A	Vanadium	7440-62-2		32.7	mg/kg			CRDL	10	CLP SOW 4.0
NJL000069112	9/30/1997	TP0101	BXI387	12/30/1997	Core Labs.	12010	A	Vanadium	7440-62-2		42.4	mg/kg			CRDL	10	CLP SOW 4.0
NJL000069112	9/30/1997	TP0208	BXI396	12/30/1997	Core Labs.	12010	A	Vanadium	7440-62-2		65.4	mg/kg			CRDL	10	CLP SOW 4.0
NJL000069112	9/30/1997	TP0201	BXI391	12/30/1997	Core Labs.	12010	A	Vanadium	7440-62-2		79.2	mg/kg			CRDL	10	CLP SOW 4.0
NJL000069112	9/30/1997	TP0202	BXI392	12/30/1997	Core Labs.	12010	A	Vanadium	7440-62-2		98.5	mg/kg			CRDL	10	CLP SOW 4.0
NJL000069112	9/30/1997	TP020B	BXI393	12/30/1997	Core Labs.	12010	A	Vanadium	7440-62-2		106	mg/kg			CRDL	10	CLP SOW 4.0
NJL000069112	9/30/1997	TP0205	BXI394	12/30/1997	Core Labs.	12010	A	Vanadium	7440-62-2		141	mg/kg			CRDL	10	CLP SOW 4.0
NJL000069112	9/30/1997	TP0105	BXI389	12/30/1997	Core Labs.	12010	A	Vanadium	7440-62-2		154	mg/kg			CRDL	10	CLP SOW 4.0
NJL000069112	9/30/1997	TP0206	BXI395	12/30/1997	Core Labs.	12010	A	Vanadium	7440-62-2		168	mg/kg			CRDL	10	CLP SOW 4.0
NJL000069112	11/5/1997	S2612	BYC665	5/1/1998	Core Labs.	12010	A	Nickel	7440-02-0		10.6	mg/kg	U		CRDL	10.6	CLP SOW4.0
NJL000069112	10/1/1997	TP0401	BXL000	11/8/1997	Core Labs.	12010	A	Antimony	7440-36-0		10.8	mg/kg	U		CRDL	10.8	CLP SOW 4.0
NJL000069112	10/1/1997	TP0501	BXL005	11/8/1997	Core Labs.	12010	A	Antimony	7440-36-0		10.8	mg/kg	U		CRDL	10.8	CLP SOW 4.0
NJL000069112	10/8/1997	TP1505	BXL057	4/1/1998	Core Labs.	12010	A	Antimony	7440-36-0		10.8	mg/kg	UJ		CRDL	10.8	CLP SOW4.0
NJL000069112	11/3/1997	S2011	BYC630	4/28/1998	Core Labs.	12010	A	Nickel	7440-02-0		10.8	mg/kg	J		CRDL	10.8	CLP SOW4.0
NJL000069112	10/3/1997	TP1101	BXL035	1/16/1998	Core Labs.	12010	A	Antimony	7440-36-0		10.9	mg/kg	UJ		CRDL	10.9	CLP SOW 4.0
NJL000069112	10/1/1997	TP040A	BXL001	11/8/1997	Core Labs.	12010	A	Antimony	7440-36-0		10.9	mg/kg	U		CRDL	10.9	CLP SOW 4.0
NJL000069112	10/2/1997	TP090A	BXL028	3/20/1998	Core Labs.	12010	A	Antimony	7440-36-0		10.9	mg/kg	UJ		CRDL	10.9	CLP SOW 4.0
NJL000069112	10/3/1997	TP1001	BXL029	1/16/1998	Core Labs.	12010	A	Antimony	7440-36-0		11	mg/kg	UJ		CRDL	11	CLP SOW 4.0
NJL000069112	10/3/1997	TP100A	BXL030	1/16/1998	Core Labs.	12010	A	Antimony	7440-36-0		11	mg/kg	UJ		CRDL	11	CLP SOW 4.0
NJL000069112	9/30/1997	TP0201	BXI391	12/30/1997	Core Labs.	12010	A	Antimony	7440-36-0		11	mg/kg	UJ		CRDL	11	CLP SOW 4.0
NJL000069112	10/2/1997	TP0801	BXL018	3/20/1998	Core Labs.	12010	A	Antimony	7440-36-0		11	mg/kg	UJ		CRDL	11	CLP SOW 4.0
NJL000069112	10/2/1997	TP0901	BXL023	3/20/1998	Core Labs.	12010	A	Antimony	7440-36-0		11	mg/kg	UJ		CRDL	11	CLP SOW 4.0
NJL000069112	10/7/1997	TP1401	BXL048	1/15/1998	Core Labs.	12010	A	Antimony	7440-36-0		11	mg/kg	R		CRDL	11	CLP SOW 4.0
NJL000069112	10/6/1997	TP1201	BXL039	3/23/1998	Core Labs.	12010	A	Antimony	7440-36-0		11	mg/kg	R		CRDL	11	CLP SOW4.0
NJL000069112	10/6/1997	TP120A	BXL040	3/23/1998	Core Labs.	12010	A	Antimony	7440-36-0		11	mg/kg	R		CRDL	11	CLP SOW4.0
NJL000069112	10/2/1997	TP0701	BXL013	3/20/1998	Core Labs.	12010	A	Antimony	7440-36-0		11.1	mg/kg	UJ		CRDL	11.1	CLP SOW 4.0
NJL000069112	10/10/1997	TP2201	BXL091	4/3/1998	Core Labs.	12010	A	Antimony	7440-36-0		11.1	mg/kg	R		CRDL	11.1	CLP SOW4.0
NJL000069112	11/13/1997	S3614	BYC752	5/9/1998	Core Labs.	12010	A	Nickel	7440-02-0		11.1	mg/kg	U		CRDL	11.1	CLP SOW4.0
NJL000069112	10/29/1997	S090A	BXT167	4/25/1998	Core Labs.	12010	A	Antimony	7440-36-0		11.2	mg/kg	R		CRDL	11.2	CLP SOW4.0
NJL000069112	10/30/1997	S1213	BXT188	10/31/1997	Core Labs.	12010	A	Chromium, Hexavalent	18540-29-9		11.2	mg/kg	U		CRDL	11.2	SW-846, 7196A
NJL000069112	10/2/1997	TP0601	BXL010	3/20/1998	Core Labs.	12010	A	Antimony	7440-36-0		11.3	mg/kg	UJ		CRDL	11.3	CLP SOW 4.0
NJL000069112	10/7/1997	TP140A	BXL049	1/15/1998	Core Labs.	12010	A	Antimony	7440-36-0		11.3	mg/kg	R		CRDL	11.3	CLP SOW 4.0
NJL000069112	10/29/1997	S0801	BXT161	4/25/1998	Core Labs.	12010	A	Antimony	7440-36-0		11.3	mg/kg	R		CRDL	11.3	CLP SOW4.0
NJL000069112	10/30/1997	S1101	BXT177	4/27/1998	Core Labs.	12010	A	Antimony	7440-36-0		11.3	mg/kg	R		CRDL	11.3	CLP SOW4.0
NJL000069112	10/31/1997	S1401	BXT196	4/27/1998	Core Labs.	12010	A	Antimony	7440-36-0		11.4	mg/kg	R		CRDL	11.4	CLP SOW4.0
NJL000069112	10/29/1997	S0901	BXT166	4/25/1998	Core Labs.	12010	A	Antimony	7440-36-0		11.4	mg/kg	R		CRDL	11.4	CLP SOW4.0
NJL000069112	10/30/1997	S120A	BXT183	4/27/1998	Core Labs.	12010	A	Antimony	7440-36-0		11.4	mg/kg	R		CRDL	11.4	CLP SOW4.0
NJL000069112	10/1/1997	TP0301	BXI397	11/8/1997	Core Labs.	12010	A	Antimony	7440-36-0		11.5	mg/kg	U		CRDL	11.5	CLP SOW 4.0
NJL000069112	10/30/1997	S1201	BXT182	4/27/1998	Core Labs.	12010	A	Antimony	7440-36-0		11.5	mg/kg	R		CRDL	11.5	CLP SOW4.0
NJL000069112	10/31/1997	S1501	BYC601	4/27/1998	Core Labs.	12010	A	Antimony	7440-36-0		11.5	mg/kg	R		CRDL	11.5	CLP SOW4.0
NJL000069112	10/31/1997	S1601	BYC608	4/27/1998	Core Labs.	12010	A	Antimony	7440-36-0		11.5	mg/kg	R		CRDL	11.5	CLP SOW4.0
NJL000069112	10/6/1997	TP1204	BXL041	3/23/1998	Core Labs.	12010	A	Antimony	7440-36-0		11.5	mg/kg	R		CRDL	11.5	CLP SOW4.0
NJL000069112	10/3/1997	TP1004	BXL031	1/16/1998	Core Labs.	12010	A	Antimony	7440-36-0		11.6	mg/kg	UJ		CRDL	11.6	CLP SOW 4.0
NJL000069112	10/29/1997	S0501	BXT145	4/20/1998	Core Labs.	12010	A	Antimony	7440-36-0		11.6	mg/kg	UJ		CRDL	11.6	CLP SOW4.0
NJL000069112	10/29/1997	S060A	BXT151	4/20/1998	Core Labs.	12010	A	Antimony	7440-36-0		11.6	mg/kg	UJ		CRDL	11.6	CLP SOW4.0
NJL000069112	10/29/1997	S0701	BXT156	4/20/1998	Core Labs.	12010	A	Antimony	7440-36-0		11.6	mg/kg	UJ		CRDL	11.6	CLP SOW4.0
NJL000069112	10/9/1997	TP1901	BXL072	3/30/1998	Core Labs.	12010	A	Antimony	7440-36-0		11.6	mg/kg	UJ		CRDL	11.6	CLP SOW4.0
NJL000069112	11/18/1997	S3904	BYC778	5/12/1998	Core Labs.	12010	A	Antimony	7440-36-0		11.6	mg/kg	R		CRDL	11.6	CLP SOW4.0
NJL000069112	11/3/1997	S1701	BYC614	4/28/1998	Core Labs.	12010	A	Antimony	7440-36-0		11.6	mg/kg	R		CRDL	11.6	CLP SOW4.0
NJL000069112	10/2/1997	TP0904	BXL024	3/20/1998	Core Labs.	12010	A	Antimony	7440-36-0		11.7	mg/kg	UJ		CRDL	11.7	CLP SOW 4.0
NJL000069112	10/29/1997	S0601	BXT150	4/20/1998	Core Labs.	12010	A	Antimony	7440-36-0		11.7	mg/kg	UJ		CRDL	11.7	CLP SOW4.0
NJL000069112	10/28/1997	S0401	BXT139	4/24/1998	Core Labs.	12010	A	Antimony	7440-36-0		11.7	mg/kg	UJ		CRDL	11.7	CLP SOW4.0
NJL000069112	11/18/1997	S3915	BYC781	5/12/1998	Core Labs.	12010	A	Antimony	7440-36-0		11.7	mg/kg	R		CRDL	11.7	CLP SOW4.0
NJL000069112	11/10/1997	G0201D	BYC719	5/7/1998	Core Labs.	12010	A	Antimony	7440-36-0		11.7	mg/kg	R		CRDL	11.7	CLP SOW4.0

SRPID	SAMPDATE	SAMPNUM	LABID	DANALYZ	LABNAME	NLLABCERT	RESULTTYPE	ANALTPARAM	CAS	FILTUNFILT	CONC	CONUNITS	QAQUAL	MDL	QUANTYPE	QUANTLEVEL	ANLYS_MTHD
NJL000069112	11/10/1997	G0201S	BYC718	5/7/1998	Core Labs.	12010	A	Antimony	7440-36-0		11.7	mg/kg	R		CRDL	11.7	CLP SOW4.0
NJL000069112	10/30/1997	S1301	BXT189	4/27/1998	Core Labs.	12010	A	Antimony	7440-36-0		11.7	mg/kg	R		CRDL	11.7	CLP SOW4.0
NJL000069112	10/30/1997	S1305	BXT190	4/27/1998	Core Labs.	12010	A	Antimony	7440-36-0		11.7	mg/kg	R		CRDL	11.7	CLP SOW4.0
NJL000069112	11/3/1997	S1801	BYC619	4/28/1998	Core Labs.	12010	A	Antimony	7440-36-0		11.7	mg/kg	R		CRDL	11.7	CLP SOW4.0
NJL000069112	11/3/1997	S1801A	BYC620	4/28/1998	Core Labs.	12010	A	Antimony	7440-36-0		11.7	mg/kg	R		CRDL	11.7	CLP SOW4.0
NJL000069112	10/28/1997	S040A	BXT140	4/24/1998	Core Labs.	12010	A	Antimony	7440-36-0		11.8	mg/kg	UN		CRDL	11.8	CLP SOW4.0
NJL000069112	10/9/1997	TP200A	BXL077	3/30/1998	Core Labs.	12010	A	Antimony	7440-36-0		11.8	mg/kg	UJ		CRDL	11.8	CLP SOW4.0
NJL000069112	10/8/1997	TP1603	BXL061	4/1/1998	Core Labs.	12010	A	Antimony	7440-36-0		11.8	mg/kg	UJ		CRDL	11.8	CLP SOW4.0
NJL000069112	11/18/1997	S3901	BYC777	5/12/1998	Core Labs.	12010	A	Antimony	7440-36-0		11.8	mg/kg	R		CRDL	11.8	CLP SOW4.0
NJL000069112	10/8/1997	TP160A	BXL060	4/1/1998	Core Labs.	12010	A	Antimony	7440-36-0		113	mg/kg			CRDL	11.8	CLP SOW4.0
NJL000069112	11/5/1997	S2701	BYC667	5/1/1998	Core Labs.	12010	A	Antimony	7440-36-0		11.8	mg/kg	R		CRDL	11.8	CLP SOW4.0
NJL000069112	11/6/1997	S3101	BYC691	5/2/1998	Core Labs.	12010	A	Antimony	7440-36-0		11.8	mg/kg	R		CRDL	11.8	CLP SOW4.0
NJL000069112	11/13/1997	S3601D	BYC748	5/9/1998	Core Labs.	12010	A	Antimony	7440-36-0		11.8	mg/kg	R		CRDL	11.8	CLP SOW4.0
NJL000069112	10/9/1997	TP2001	BXL076	3/30/1998	Core Labs.	12010	A	Antimony	7440-36-0		11.9	mg/kg	UJ		CRDL	11.9	CLP SOW4.0
NJL000069112	10/8/1997	TP1601	BXL059	4/1/1998	Core Labs.	12010	A	Antimony	7440-36-0		11.9	mg/kg	UJ		CRDL	11.9	CLP SOW4.0
NJL000069112	10/8/1997	TP1703	BXL069	4/1/1998	Core Labs.	12010	A	Antimony	7440-36-0		11.9	mg/kg	UJ		CRDL	11.9	CLP SOW4.0
NJL000069112	10/8/1997	TP1704	BXL070	4/1/1998	Core Labs.	12010	A	Antimony	7440-36-0		11.9	mg/kg	UJ		CRDL	11.9	CLP SOW4.0
NJL000069112	11/18/1997	S4001	BYC784	5/12/1998	Core Labs.	12010	A	Antimony	7440-36-0		11.9	mg/kg	R		CRDL	11.9	CLP SOW4.0
NJL000069112	10/30/1997	S1104	BXT178	4/27/1998	Core Labs.	12010	A	Antimony	7440-36-0		11.9	mg/kg	R		CRDL	11.9	CLP SOW4.0
NJL000069112	10/30/1997	S130E	BXT191	4/27/1998	Core Labs.	12010	A	Antimony	7440-36-0		11.9	mg/kg	R		CRDL	11.9	CLP SOW4.0
NJL000069112	11/3/1997	S1705	BYC615	4/28/1998	Core Labs.	12010	A	Antimony	7440-36-0		11.9	mg/kg	R		CRDL	11.9	CLP SOW4.0
NJL000069112	11/4/1997	S2201D	BYC638	4/30/1998	Core Labs.	12010	A	Antimony	7440-36-0		11.9	mg/kg	R		CRDL	11.9	CLP SOW4.0
NJL000069112	11/5/1997	S2801	BYC673	4/30/1998	Core Labs.	12010	A	Antimony	7440-36-0		11.9	mg/kg	R		CRDL	11.9	CLP SOW4.0
NJL000069112	11/6/1997	S3201	BYC696	5/5/1998	Core Labs.	12010	A	Antimony	7440-36-0		11.9	mg/kg	R		CRDL	11.9	CLP SOW4.0
NJL000069112	9/30/1997	TP0104	BXI388	12/30/1997	Core Labs.	12010	A	Antimony	7440-36-0		12	mg/kg	UJ		CRDL	12	CLP SOW 4.0
NJL000069112	9/30/1997	TP020B	BXI393	12/30/1997	Core Labs.	12010	A	Antimony	7440-36-0		12	mg/kg	UJ		CRDL	12	CLP SOW 4.0
NJL000069112	10/2/1997	TP0804	BXL019	3/20/1998	Core Labs.	12010	A	Antimony	7440-36-0		12	mg/kg	UJ		CRDL	12	CLP SOW 4.0
NJL000069112	10/27/1997	S0213	BXT120	4/17/1998	Core Labs.	12010	A	Antimony	7440-36-0		12	mg/kg	UJ		CRDL	12	CLP SOW4.0
NJL000069112	10/8/1997	TP1501	BXL055	4/1/1998	Core Labs.	12010	A	Antimony	7440-36-0		12	mg/kg	UJ		CRDL	12	CLP SOW4.0
NJL000069112	11/18/1997	S3907	BYC779	5/12/1998	Core Labs.	12010	A	Antimony	7440-36-0		12	mg/kg	R		CRDL	12	CLP SOW4.0
NJL000069112	11/18/1997	S400A	BYC785	5/12/1998	Core Labs.	12010	A	Antimony	7440-36-0		12	mg/kg	R		CRDL	12	CLP SOW4.0
NJL000069112	10/10/1997	TP2106	BXL086	4/3/1998	Core Labs.	12010	A	Antimony	7440-36-0		12	mg/kg	R		CRDL	12	CLP SOW4.0
NJL000069112	10/10/1997	TP2108	BXL088	4/3/1998	Core Labs.	12010	A	Antimony	7440-36-0		12	mg/kg	R		CRDL	12	CLP SOW4.0
NJL000069112	10/31/1997	S1604	BYC609	4/27/1998	Core Labs.	12010	A	Antimony	7440-36-0		12	mg/kg	R		CRDL	12	CLP SOW4.0
NJL000069112	10/14/1997	W0101	BXO826	4/6/1998	Core Labs.	12010	A	Thallium	7440-28-0		12	ug/l	UJ		CRDL	12	CLP SOW4.0
NJL000069112	10/14/1997	W0301	BXO834	4/6/1998	Core Labs.	12010	A	Thallium	7440-28-0		12	ug/l	UJ		CRDL	12	CLP SOW4.0
NJL000069112	10/14/1997	W0403	BXO833	4/6/1998	Core Labs.	12010	A	Thallium	7440-28-0		12	ug/l	UJ		CRDL	12	CLP SOW4.0
NJL000069112	10/14/1997	W0501	BXO828	4/6/1998	Core Labs.	12010	A	Thallium	7440-28-0		12	ug/l	UJ		CRDL	12	CLP SOW4.0
NJL000069112	10/30/1997	S1307	BXT192	4/27/1998	Core Labs.	12010	A	Antimony	7440-36-0		12.1	mg/kg	R		CRDL	12.1	CLP SOW4.0
NJL000069112	11/3/1997	S2001	BYC627	4/28/1998	Core Labs.	12010	A	Antimony	7440-36-0		12.1	mg/kg	R		CRDL	12.1	CLP SOW4.0
NJL000069112	11/13/1997	S3501	BYC741	5/9/1998	Core Labs.	12010	A	Antimony	7440-36-0		12.1	mg/kg	R		CRDL	12.1	CLP SOW4.0
NJL000069112	11/13/1997	S3701	BYC753	5/9/1998	Core Labs.	12010	A	Antimony	7440-36-0		12.1	mg/kg	R		CRDL	12.1	CLP SOW4.0
NJL000069112	9/30/1997	TP0101	BXI387	12/30/1997	Core Labs.	12010	A	Antimony	7440-36-0		12.2	mg/kg	UJ		CRDL	12.2	CLP SOW 4.0
NJL000069112	9/30/1997	TP0202	BXI392	12/30/1997	Core Labs.	12010	A	Antimony	7440-36-0		12.2	mg/kg	UJ		CRDL	12.2	CLP SOW 4.0
NJL000069112	10/28/1997	S0301	BXT133	4/24/1998	Core Labs.	12010	A	Antimony	7440-36-0		12.2	mg/kg	UJ		CRDL	12.2	CLP SOW4.0
NJL000069112	10/28/1997	S0308	BXT135	4/24/1998	Core Labs.	12010	A	Antimony	7440-36-0		12.2	mg/kg	UJ		CRDL	12.2	CLP SOW4.0
NJL000069112	10/28/1997	S0404	BXT141	4/24/1998	Core Labs.	12010	A	Antimony	7440-36-0		12.2	mg/kg	UJ		CRDL	12.2	CLP SOW4.0
NJL000069112	10/10/1997	TP210F	BXL087	4/3/1998	Core Labs.	12010	A	Antimony	7440-36-0		12.2	mg/kg	R		CRDL	12.2	CLP SOW4.0
NJL000069112	10/29/1997	S0906	BXT169	4/25/1998	Core Labs.	12010	A	Antimony	7440-36-0		12.2	mg/kg	R		CRDL	12.2	CLP SOW4.0
NJL000069112	10/30/1997	S1005	BXT174	4/27/1998	Core Labs.	12010	A	Antimony	7440-36-0		12.2	mg/kg	R		CRDL	12.2	CLP SOW4.0
NJL000069112	10/31/1997	S1405	BXT197	4/27/1998	Core Labs.	12010	A	Antimony	7440-36-0		12.2	mg/kg	R		CRDL	12.2	CLP SOW4.0
NJL000069112	11/4/1997	S2207	BYC640	4/30/1998	Core Labs.	12010	A	Antimony	7440-36-0		12.2	mg/kg	R		CRDL	12.2	CLP SOW4.0
NJL000069112	11/5/1997	S2601	BYC661	5/1/1998	Core Labs.	12010	A	Antimony	7440-36-0		12.2	mg/kg	R		CRDL	12.2	CLP SOW4.0
NJL000069112	10/30/1997	S1009	BXT175	10/31/1997	Core Labs.	12010	A	Chromium, Hexavalent	18540-29-9		12.2	mg/kg	U		CRDL	12.2	SW-846, 7196A
NJL000069112	11/18/1997	S3919	BYC782	5/12/1998	Core Labs.	12010	A	Antimony	7440-36-0		12.3	mg/kg	R		CRDL	12.3	CLP SOW4.0
NJL000069112	11/10/1997	G0107S	BYC715	5/7/1998	Core Labs.	12010	A	Antimony	7440-36-0		12.3	mg/kg	R		CRDL	12.3	CLP SOW4.0
NJL000069112	11/4/1997	S2301	BYC644	4/30/1998	Core Labs.	12010	A	Antimony	7440-36-0		12.3	mg/kg	R		CRDL	12.3	CLP SOW4.0
NJL000069112	11/5/1997	S2805	BYC674	4/30/1998	Core Labs.	12010	A	Antimony	7440-36-0		12.3	mg/kg	R		CRDL	12.3	CLP SOW4.0
NJL000069112	10/16/1997	W050B	BXO846	4/11/1998	Core Labs.	12010	A	Nickel	7440-02-0		12.3	ug/l	U		CRDL	12.3	CLP SOW4.0

SRPID	SAMPDATE	SAMPNUM	LABID	DANALYZ	LABNAME	NLLABCERT	RESULTTYPE	ANALTPARAM	CAS	FILTUNFILT	CONC	CONUNITS	QAQUAL	MDL	QUANTYPE	QUANTLEVEL	ANLYS_MTHD
NJL000069112	10/16/1997	W0602	BXO843	4/11/1998	Core Labs.	12010	A	Nickel	7440-02-0		12.3	ug/l	U		CRDL	12.3	CLP SOW4.0
NJL000069112	10/16/1997	W0801	BXO844	4/11/1998	Core Labs.	12010	A	Nickel	7440-02-0		12.3	ug/l	U		CRDL	12.3	CLP SOW4.0
NJL000069112	10/14/1997	W0101	BXO826	4/4/1998	Core Labs.	12010	A	Nickel	7440-02-0		12.3	ug/l	U		CRDL	12.3	CLP SOW4.0
NJL000069112	10/14/1997	W0103	BXO827	4/4/1998	Core Labs.	12010	A	Nickel	7440-02-0		12.3	ug/l	U		CRDL	12.3	CLP SOW4.0
NJL000069112	10/14/1997	W0201	BXO830	4/4/1998	Core Labs.	12010	A	Nickel	7440-02-0		12.3	ug/l	U		CRDL	12.3	CLP SOW4.0
NJL000069112	10/14/1997	W0203	BXO831	4/4/1998	Core Labs.	12010	A	Nickel	7440-02-0		12.3	ug/l	U		CRDL	12.3	CLP SOW4.0
NJL000069112	10/14/1997	W020A	BXO829	4/4/1998	Core Labs.	12010	A	Nickel	7440-02-0		12.3	ug/l	U		CRDL	12.3	CLP SOW4.0
NJL000069112	10/14/1997	W0301	BXO834	4/4/1998	Core Labs.	12010	A	Nickel	7440-02-0		12.3	ug/l	U		CRDL	12.3	CLP SOW4.0
NJL000069112	10/14/1997	W0401	BXO832	4/4/1998	Core Labs.	12010	A	Nickel	7440-02-0		12.3	ug/l	U		CRDL	12.3	CLP SOW4.0
NJL000069112	10/14/1997	W0403	BXO833	4/4/1998	Core Labs.	12010	A	Nickel	7440-02-0		12.3	ug/l	U		CRDL	12.3	CLP SOW4.0
NJL000069112	10/14/1997	W0501	BXO828	4/4/1998	Core Labs.	12010	A	Nickel	7440-02-0		12.3	ug/l	U		CRDL	12.3	CLP SOW4.0
NJL000069112	10/1/1997	TP0404	BXL002	11/8/1997	Core Labs.	12010	A	Antimony	7440-36-0		12.4	mg/kg	U		CRDL	12.4	CLP SOW 4.0
NJL000069112	10/29/1997	S0704	BXT157	4/20/1998	Core Labs.	12010	A	Antimony	7440-36-0		12.4	mg/kg	UJ		CRDL	12.4	CLP SOW4.0
NJL000069112	10/8/1997	TP1705	BXL071	4/1/1998	Core Labs.	12010	A	Antimony	7440-36-0		12.4	mg/kg	UJ		CRDL	12.4	CLP SOW4.0
NJL000069112	10/30/1997	S1107	BXT179	4/27/1998	Core Labs.	12010	A	Antimony	7440-36-0		12.4	mg/kg	R		CRDL	12.4	CLP SOW4.0
NJL000069112	10/30/1997	S1206	BXT185	4/27/1998	Core Labs.	12010	A	Antimony	7440-36-0		12.4	mg/kg	R		CRDL	12.4	CLP SOW4.0
NJL000069112	10/29/1997	S0904	BXT168	4/25/1998	Core Labs.	12010	A	Antimony	7440-36-0		12.5	mg/kg	R		CRDL	12.5	CLP SOW4.0
NJL000069112	10/31/1997	S1506	BYC603	4/27/1998	Core Labs.	12010	A	Antimony	7440-36-0		12.5	mg/kg	R		CRDL	12.5	CLP SOW4.0
NJL000069112	11/3/1997	S1901	BYC623	4/28/1998	Core Labs.	12010	A	Antimony	7440-36-0		12.5	mg/kg	R		CRDL	12.5	CLP SOW4.0
NJL000069112	11/3/1997	S2004	BYC628	4/28/1998	Core Labs.	12010	A	Antimony	7440-36-0		12.5	mg/kg	R		CRDL	12.5	CLP SOW4.0
NJL000069112	11/5/1997	S2501	BYC656	5/1/1998	Core Labs.	12010	A	Antimony	7440-36-0		12.5	mg/kg	R		CRDL	12.5	CLP SOW4.0
NJL000069112	10/1/1997	TP0504	BXL006	11/8/1997	Core Labs.	12010	A	Antimony	7440-36-0		12.6	mg/kg	U		CRDL	12.6	CLP SOW 4.0
NJL000069112	10/2/1997	TP0704	BXL014	3/20/1998	Core Labs.	12010	A	Antimony	7440-36-0		12.6	mg/kg	UJ		CRDL	12.6	CLP SOW 4.0
NJL000069112	10/27/1997	S0104	BXT125	4/17/1998	Core Labs.	12010	A	Antimony	7440-36-0		12.6	mg/kg	UJ		CRDL	12.6	CLP SOW4.0
NJL000069112	10/27/1997	S0201	BXT131	4/17/1998	Core Labs.	12010	A	Antimony	7440-36-0		12.6	mg/kg	UJ		CRDL	12.6	CLP SOW4.0
NJL000069112	10/27/1997	S0217	BXT122	4/17/1998	Core Labs.	12010	A	Antimony	7440-36-0		12.6	mg/kg	UJ		CRDL	12.6	CLP SOW4.0
NJL000069112	10/28/1997	S0313	BXT136	4/24/1998	Core Labs.	12010	A	Antimony	7440-36-0		12.6	mg/kg	UJ		CRDL	12.6	CLP SOW4.0
NJL000069112	11/18/1997	S4007	BYC787	5/12/1998	Core Labs.	12010	A	Antimony	7440-36-0		12.6	mg/kg	R		CRDL	12.6	CLP SOW4.0
NJL000069112	10/7/1997	TP1404	BXL050	1/15/1998	Core Labs.	12010	A	Antimony	7440-36-0		12.6	mg/kg	R		CRDL	12.6	CLP SOW 4.0
NJL000069112	10/30/1997	S1209	BXT186	4/27/1998	Core Labs.	12010	A	Antimony	7440-36-0		12.6	mg/kg	R		CRDL	12.6	CLP SOW4.0
NJL000069112	11/4/1997	S2101	BYC632	4/30/1998	Core Labs.	12010	A	Antimony	7440-36-0		12.6	mg/kg	R		CRDL	12.6	CLP SOW4.0
NJL000069112	11/4/1997	S2105	BYC633	4/30/1998	Core Labs.	12010	A	Antimony	7440-36-0		12.6	mg/kg	R		CRDL	12.6	CLP SOW4.0
NJL000069112	11/4/1997	S2201	BYC637	4/30/1998	Core Labs.	12010	A	Antimony	7440-36-0		12.6	mg/kg	R		CRDL	12.6	CLP SOW4.0
NJL000069112	11/5/1997	S2504	BYC657	5/1/1998	Core Labs.	12010	A	Antimony	7440-36-0		12.6	mg/kg	R		CRDL	12.6	CLP SOW4.0
NJL000069112	11/13/1997	S3504	BYC742	5/9/1998	Core Labs.	12010	A	Antimony	7440-36-0		12.6	mg/kg	R		CRDL	12.6	CLP SOW4.0
NJL000069112	11/7/1997	S3312	BYC706	5/4/1998	Core Labs.	12010	A	Antimony	7440-36-0		12.7	mg/kg	UJ		CRDL	12.7	CLP SOW4.0
NJL000069112	10/31/1997	S1509	BYC604	4/27/1998	Core Labs.	12010	A	Antimony	7440-36-0		12.7	mg/kg	R		CRDL	12.7	CLP SOW4.0
NJL000069112	11/6/1997	S3015	BYC690	5/2/1998	Core Labs.	12010	A	Antimony	7440-36-0		12.7	mg/kg	R		CRDL	12.7	CLP SOW4.0
NJL000069112	10/6/1997	TP1207	BXL043	3/23/1998	Core Labs.	12010	A	Antimony	7440-36-0		12.7	mg/kg	R		CRDL	12.7	CLP SOW4.0
NJL000069112	10/3/1997	TP1007	BXL032	1/16/1998	Core Labs.	12010	A	Antimony	7440-36-0		12.8	mg/kg	UJ		CRDL	12.8	CLP SOW 4.0
NJL000069112	10/2/1997	TP0906	BXL025	3/20/1998	Core Labs.	12010	A	Antimony	7440-36-0		12.8	mg/kg	UJ		CRDL	12.8	CLP SOW 4.0
NJL000069112	11/4/1997	S2401	BYC649	4/29/1998	Core Labs.	12010	A	Antimony	7440-36-0		12.8	mg/kg	UN		CRDL	12.8	CLP SOW4.0
NJL000069112	11/18/1997	S3920	BYC783	5/12/1998	Core Labs.	12010	A	Antimony	7440-36-0		12.8	mg/kg	R		CRDL	12.8	CLP SOW4.0
NJL000069112	11/5/1997	S2601D	BYC662	5/1/1998	Core Labs.	12010	A	Antimony	7440-36-0		12.8	mg/kg	R		CRDL	12.8	CLP SOW4.0
NJL000069112	11/6/1997	S2901	BYC679	5/2/1998	Core Labs.	12010	A	Antimony	7440-36-0		12.8	mg/kg	R		CRDL	12.8	CLP SOW4.0
NJL000069112	11/13/1997	S3802	BYC760	5/9/1998	Core Labs.	12010	A	Antimony	7440-36-0		12.8	mg/kg	R		CRDL	12.8	CLP SOW4.0
NJL000069112	10/27/1997	S0101	BXT126	4/17/1998	Core Labs.	12010	A	Antimony	7440-36-0		12.9	mg/kg	UJ		CRDL	12.9	CLP SOW4.0
NJL000069112	11/7/1997	S3311	BYC705	5/4/1998	Core Labs.	12010	A	Antimony	7440-36-0		12.9	mg/kg	UJ		CRDL	12.9	CLP SOW4.0
NJL000069112	11/7/1997	S3401D	BYC708	5/4/1998	Core Labs.	12010	A	Antimony	7440-36-0		12.9	mg/kg	UJ		CRDL	12.9	CLP SOW4.0
NJL000069112	11/3/1997	S1805	BYC621	4/28/1998	Core Labs.	12010	A	Antimony	7440-36-0		12.9	mg/kg	R		CRDL	12.9	CLP SOW4.0
NJL000069112	11/4/1997	S2214	BYC643	4/30/1998	Core Labs.	12010	A	Antimony	7440-36-0		12.9	mg/kg	R		CRDL	12.9	CLP SOW4.0
NJL000069112	9/30/1997	TP0108	BXI390	12/30/1997	Core Labs.	12010	A	Antimony	7440-36-0		13	mg/kg	UJ		CRDL	13	CLP SOW 4.0
NJL000069112	11/4/1997	S2204	BYC639	4/30/1998	Core Labs.	12010	A	Antimony	7440-36-0		13	mg/kg	R		CRDL	13	CLP SOW4.0
NJL000069112	11/5/1997	S2605	BYC663	5/1/1998	Core Labs.	12010	A	Antimony	7440-36-0		13	mg/kg	R		CRDL	13	CLP SOW4.0
NJL000069112	10/14/1997	W0101	BXO826	4/7/1998	Core Labs.	12010	A	Lead	7439-92-1		13	ug/l	R		CRDL	13	CLP SOW4.0
NJL000069112	10/14/1997	W0103	BXO827	4/7/1998	Core Labs.	12010	A	Lead	7439-92-1		13	ug/l	R		CRDL	13	CLP SOW4.0
NJL000069112	10/14/1997	W0201	BXO830	4/7/1998	Core Labs.	12010	A	Lead	7439-92-1		13	ug/l	R		CRDL	13	CLP SOW4.0
NJL000069112	10/14/1997	W020A	BXO829	4/7/1998	Core Labs.	12010	A	Lead	7439-92-1		13	ug/l	R		CRDL	13	CLP SOW4.0
NJL000069112	10/14/1997	W0301	BXO834	4/7/1998	Core Labs.	12010	A	Lead	7439-92-1		13	ug/l	R		CRDL	13	CLP SOW4.0

SRPID	SAMPDATE	SAMPNUM	LABID	DANALYZ	LABNAME	NLLABCERT	RESULTTYPE	ANALTPARAM	CAS	FILTUNFILT	CONC	CONUNITS	QAQUAL	MDL	QUANTYPE	QUANTLEVEL	ANLYS_MTHD
NJL000069112	10/14/1997	W0303	BXO835	4/7/1998	Core Labs.	12010	A	Lead	7439-92-1		13	ug/l	R		CRDL	13	CLP SOW4.0
NJL000069112	10/14/1997	W0501	BXO828	4/7/1998	Core Labs.	12010	A	Lead	7439-92-1		13	ug/l	R		CRDL	13	CLP SOW4.0
NJL000069112	10/14/1997	W0203	BXO831	4/7/1998	Core Labs.	12010	A	Lead	7439-92-1		13	ug/l	R		CRDL	13	CLP SOW4.0
NJL000069112	10/14/1997	W0401	BXO832	4/7/1998	Core Labs.	12010	A	Lead	7439-92-1		13	ug/l	R		CRDL	13	CLP SOW4.0
NJL000069112	10/14/1997	W0403	BXO833	4/7/1998	Core Labs.	12010	A	Lead	7439-92-1		13	ug/l	R		CRDL	13	CLP SOW4.0
NJL000069112	11/13/1997	S3801	BYC759	5/9/1998	Core Labs.	12010	A	Antimony	7440-36-0		13.1	mg/kg	R		CRDL	13.1	CLP SOW4.0
NJL000069112	10/27/1997	S0218	BXT121	4/17/1998	Core Labs.	12010	A	Antimony	7440-36-0		13.2	mg/kg	UJ		CRDL	13.2	CLP SOW4.0
NJL000069112	11/4/1997	S2402	BYC650	4/29/1998	Core Labs.	12010	A	Antimony	7440-36-0		13.2	mg/kg	UN		CRDL	13.2	CLP SOW4.0
NJL000069112	11/7/1997	S3401	BYC707	5/4/1998	Core Labs.	12010	A	Antimony	7440-36-0		13.2	mg/kg	UJ		CRDL	13.2	CLP SOW4.0
NJL000069112	11/18/1997	S4101	BYC790	5/12/1998	Core Labs.	12010	A	Antimony	7440-36-0		13.2	mg/kg	R		CRDL	13.2	CLP SOW4.0
NJL000069112	10/29/1997	S0908	BXT170	4/25/1998	Core Labs.	12010	A	Antimony	7440-36-0		13.2	mg/kg	R		CRDL	13.2	CLP SOW4.0
NJL000069112	11/5/1997	S2613	BYC666	5/1/1998	Core Labs.	12010	A	Antimony	7440-36-0		13.2	mg/kg	R		CRDL	13.2	CLP SOW4.0
NJL000069112	10/2/1997	TP0908	BXL027	3/20/1998	Core Labs.	12010	A	Antimony	7440-36-0		13.3	mg/kg	UJ		CRDL	13.3	CLP SOW 4.0
NJL000069112	11/7/1997	S3411	BYC712	5/4/1998	Core Labs.	12010	A	Antimony	7440-36-0		13.3	mg/kg	UJ		CRDL	13.3	CLP SOW4.0
NJL000069112	11/18/1997	S4005	BYC786	5/12/1998	Core Labs.	12010	A	Antimony	7440-36-0		13.3	mg/kg	R		CRDL	13.3	CLP SOW4.0
NJL000069112	11/18/1997	S4107	BYC793	5/12/1998	Core Labs.	12010	A	Antimony	7440-36-0		13.3	mg/kg	R		CRDL	13.3	CLP SOW4.0
NJL000069112	11/3/1997	S1806	BYC622	4/28/1998	Core Labs.	12010	A	Antimony	7440-36-0		13.3	mg/kg	R		CRDL	13.3	CLP SOW4.0
NJL000069112	11/7/1997	S3404	BYC709	5/4/1998	Core Labs.	12010	A	Antimony	7440-36-0		13.4	mg/kg	UJ		CRDL	13.4	CLP SOW4.0
NJL000069112	11/7/1997	S3410	BYC711	5/4/1998	Core Labs.	12010	A	Antimony	7440-36-0		13.4	mg/kg	UJ		CRDL	13.4	CLP SOW4.0
NJL000069112	11/13/1997	S3509	BYC744	5/9/1998	Core Labs.	12010	A	Antimony	7440-36-0		13.4	mg/kg	R		CRDL	13.4	CLP SOW4.0
NJL000069112	11/4/1997	S2213	BYC642	4/30/1998	Core Labs.	12010	A	Antimony	7440-36-0		13.4	mg/kg	R		CRDL	13.4	CLP SOW4.0
NJL000069112	11/13/1997	S3813D	BYC765	5/9/1998	Core Labs.	12010	A	Antimony	7440-36-0		13.4	mg/kg	R		CRDL	13.4	CLP SOW4.0
NJL000069112	11/10/1997	G0205S	BYC720	5/7/1998	Core Labs.	12010	A	Antimony	7440-36-0		13.5	mg/kg	R		CRDL	13.5	CLP SOW4.0
NJL000069112	10/2/1997	TP0706	BXL015	3/20/1998	Core Labs.	12010	A	Antimony	7440-36-0		13.6	mg/kg	UJ		CRDL	13.6	CLP SOW 4.0
NJL000069112	10/2/1997	TP0807	BXL021	3/20/1998	Core Labs.	12010	A	Antimony	7440-36-0		13.6	mg/kg	UJ		CRDL	13.6	CLP SOW 4.0
NJL000069112	11/10/1997	G0111S	BYC716	5/7/1998	Core Labs.	12010	A	Antimony	7440-36-0		13.6	mg/kg	R		CRDL	13.6	CLP SOW4.0
NJL000069112	11/3/1997	S2007	BYC629	4/28/1998	Core Labs.	12010	A	Antimony	7440-36-0		13.6	mg/kg	R		CRDL	13.6	CLP SOW4.0
NJL000069112	11/4/1997	S2112	BYC636	4/30/1998	Core Labs.	12010	A	Antimony	7440-36-0		13.6	mg/kg	R		CRDL	13.6	CLP SOW4.0
NJL000069112	11/4/1997	S2305	BYC645	4/30/1998	Core Labs.	12010	A	Antimony	7440-36-0		13.6	mg/kg	R		CRDL	13.6	CLP SOW4.0
NJL000069112	11/13/1997	S3813	BYC764	5/9/1998	Core Labs.	12010	A	Antimony	7440-36-0		13.6	mg/kg	R		CRDL	13.6	CLP SOW4.0
NJL000069112	11/18/1997	S3911	BYC780	5/12/1998	Core Labs.	12010	A	Antimony	7440-36-0		13.7	mg/kg	R		CRDL	13.7	CLP SOW4.0
NJL000069112	11/10/1997	G0101S	BYC713	5/7/1998	Core Labs.	12010	A	Antimony	7440-36-0		13.7	mg/kg	R		CRDL	13.7	CLP SOW4.0
NJL000069112	10/10/1997	TP2204	BXL092	4/3/1998	Core Labs.	12010	A	Antimony	7440-36-0		13.7	mg/kg	R		CRDL	13.7	CLP SOW4.0
NJL000069112	10/2/1997	TP0907	BXL026	3/20/1998	Core Labs.	12010	A	Antimony	7440-36-0		13.8	mg/kg	UJ		CRDL	13.8	CLP SOW 4.0
NJL000069112	10/27/1997	S0110	BXT124	4/17/1998	Core Labs.	12010	A	Antimony	7440-36-0		13.8	mg/kg	UJ		CRDL	13.8	CLP SOW4.0
NJL000069112	10/29/1997	S0505	BXT146	4/20/1998	Core Labs.	12010	A	Antimony	7440-36-0		13.8	mg/kg	UJ		CRDL	13.8	CLP SOW4.0
NJL000069112	11/4/1997	S2308	BYC646	4/30/1998	Core Labs.	12010	A	Antimony	7440-36-0		13.8	mg/kg	R		CRDL	13.8	CLP SOW4.0
NJL000069112	10/27/1997	S0204	BXT128	4/17/1998	Core Labs.	12010	A	Antimony	7440-36-0		13.9	mg/kg	UJ		CRDL	13.9	CLP SOW4.0
NJL000069112	10/30/1997	S1204	BXT184	4/27/1998	Core Labs.	12010	A	Antimony	7440-36-0		13.9	mg/kg	R		CRDL	13.9	CLP SOW4.0
NJL000069112	10/6/1997	TP1209	BXL044	3/23/1998	Core Labs.	12010	A	Antimony	7440-36-0		13.9	mg/kg	R		CRDL	13.9	CLP SOW4.0
NJL000069112	10/9/1997	TP1905	BXL073	3/30/1998	Core Labs.	12010	A	Antimony	7440-36-0		14	mg/kg	UJ		CRDL	14	CLP SOW4.0
NJL000069112	10/9/1997	TP2007	BXL079	3/30/1998	Core Labs.	12010	A	Antimony	7440-36-0		14	mg/kg	UJ		CRDL	14	CLP SOW4.0
NJL000069112	11/13/1997	S3513	BYC745	5/9/1998	Core Labs.	12010	A	Antimony	7440-36-0		14	mg/kg	R		CRDL	14	CLP SOW4.0
NJL000069112	10/2/1997	TP0708	BXL017	3/20/1998	Core Labs.	12010	A	Antimony	7440-36-0		14.1	mg/kg	UJ		CRDL	14.1	CLP SOW 4.0
NJL000069112	10/27/1997	S0114	BXT130	4/17/1998	Core Labs.	12010	A	Antimony	7440-36-0		14.1	mg/kg	UJ		CRDL	14.1	CLP SOW4.0
NJL000069112	10/10/1997	TP2109	BXL089	4/3/1998	Core Labs.	12010	A	Antimony	7440-36-0		14.1	mg/kg	R		CRDL	14.1	CLP SOW4.0
NJL000069112	11/5/1997	S2714	BYC672	5/1/1998	Core Labs.	12010	A	Antimony	7440-36-0		14.2	mg/kg	R		CRDL	14.2	CLP SOW4.0
NJL000069112	11/4/1997	S2409	BYC651	4/29/1998	Core Labs.	12010	A	Antimony	7440-36-0		14.3	mg/kg	UN		CRDL	14.3	CLP SOW4.0
NJL000069112	11/3/1997	S1905	BYC624	4/28/1998	Core Labs.	12010	A	Antimony	7440-36-0		14.3	mg/kg	R		CRDL	14.3	CLP SOW4.0
NJL000069112	10/2/1997	TP0607	BXL012	3/20/1998	Core Labs.	12010	A	Antimony	7440-36-0		14.4	mg/kg	UJ		CRDL	14.4	CLP SOW 4.0
NJL000069112	10/27/1997	S0106	BXT123	4/17/1998	Core Labs.	12010	A	Antimony	7440-36-0		14.4	mg/kg	UJ		CRDL	14.4	CLP SOW4.0
NJL000069112	10/8/1997	TP1607	BXL063	4/1/1998	Core Labs.	12010	A	Antimony	7440-36-0		14.4	mg/kg	UJ		CRDL	14.4	CLP SOW4.0
NJL000069112	11/6/1997	S2904	BYC680	5/2/1998	Core Labs.	12010	A	Antimony	7440-36-0		14.4	mg/kg	R		CRDL	14.4	CLP SOW4.0
NJL000069112	10/1/1997	TP0508	BXL009	11/8/1997	Core Labs.	12010	A	Antimony	7440-36-0		14.5	mg/kg	U		CRDL	14.5	CLP SOW 4.0
NJL000069112	10/9/1997	TP1906	BXL074	3/30/1998	Core Labs.	12010	A	Antimony	7440-36-0		14.5	mg/kg	UJ		CRDL	14.5	CLP SOW4.0
NJL000069112	10/8/1997	TP1702	BXL068	4/1/1998	Core Labs.	12010	A	Antimony	7440-36-0		14.5	mg/kg	UJ		CRDL	14.5	CLP SOW4.0
NJL000069112	10/7/1997	TP1304	BXL046	1/15/1998	Core Labs.	12010	A	Antimony	7440-36-0		14.5	mg/kg	R		CRDL	14.5	CLP SOW 4.0
NJL000069112	10/29/1997	S0605	BXT152	4/20/1998	Core Labs.	12010	A	Antimony	7440-36-0		14.6	mg/kg	UJ		CRDL	14.6	CLP SOW4.0
NJL000069112	10/8/1997	TP1505	BXL056	4/1/1998	Core Labs.	12010	A	Antimony	7440-36-0		14.6	mg/kg	UJ		CRDL	14.6	CLP SOW4.0

SRPID	SAMPDATE	SAMPNUM	LABID	DANALYZ	LABNAME	NLLABCERT	RESULTTYPE	ANALTPARAM	CAS	FILTUNFILT	CONC	CONUNITS	QAQUAL	MDL	QUANTYPE	QUANTLEVEL	ANLYS_MTHD
NJL000069112	11/4/1997	S2210	BYC641	4/30/1998	Core Labs.	12010	A	Antimony	7440-36-0		14.6	mg/kg	R		CRDL	14.6	CLP SOW4.0
NJL000069112	11/4/1997	S2413	BYC654	4/29/1998	Core Labs.	12010	A	Antimony	7440-36-0		14.8	mg/kg	UN		CRDL	14.8	CLP SOW4.0
NJL000069112	10/29/1997	S0812	BXT164	4/25/1998	Core Labs.	12010	A	Antimony	7440-36-0		14.8	mg/kg	R		CRDL	14.8	CLP SOW4.0
NJL000069112	10/9/1997	TP2008	BXL080	3/30/1998	Core Labs.	12010	A	Antimony	7440-36-0		14.9	mg/kg	UJ		CRDL	14.9	CLP SOW4.0
NJL000069112	11/6/1997	S3211	BYC701	5/5/1998	Core Labs.	12010	A	Antimony	7440-36-0		14.9	mg/kg	R		CRDL	14.9	CLP SOW4.0
NJL000069112	10/7/1997	TP1407	BXL052	1/15/1998	Core Labs.	12010	A	Antimony	7440-36-0		15	mg/kg	R		CRDL	15	CLP SOW 4.0
NJL000069112	10/3/1997	TP1108	BXL038	1/16/1998	Core Labs.	12010	A	Antimony	7440-36-0		15.1	mg/kg	UJ		CRDL	15.1	CLP SOW 4.0
NJL000069112	10/28/1997	S0317	BXT137	4/24/1998	Core Labs.	12010	A	Antimony	7440-36-0		15.1	mg/kg	UJ		CRDL	15.1	CLP SOW4.0
NJL000069112	10/2/1997	TP0806	BXL020	3/20/1998	Core Labs.	12010	A	Antimony	7440-36-0		15.2	mg/kg	UJ		CRDL	15.2	CLP SOW 4.0
NJL000069112	11/5/1997	S2707	BYC669	5/1/1998	Core Labs.	12010	A	Antimony	7440-36-0		15.2	mg/kg	R		CRDL	15.2	CLP SOW4.0
NJL000069112	11/6/1997	S3014	BYC689	5/2/1998	Core Labs.	12010	A	Antimony	7440-36-0		15.2	mg/kg	R		CRDL	15.2	CLP SOW4.0
NJL000069112	10/31/1997	S1610	BYC611	4/27/1998	Core Labs.	12010	A	Antimony	7440-36-0		15.3	mg/kg	R		CRDL	15.3	CLP SOW4.0
NJL000069112	11/6/1997	S3005	BYC686	5/2/1998	Core Labs.	12010	A	Antimony	7440-36-0		15.3	mg/kg	R		CRDL	15.3	CLP SOW4.0
NJL000069112	11/5/1997	S2710	BYC670	5/1/1998	Core Labs.	12010	A	Antimony	7440-36-0		15.4	mg/kg	R		CRDL	15.4	CLP SOW4.0
NJL000069112	10/30/1997	S1111	BXT180	10/31/1997	Core Labs.	12010	A	Chromium, Hexavalent	18540-29-9		15.4	mg/kg	U		CRDL	15.4	SW-846, 7196A
NJL000069112	10/8/1997	TP1606	BXL062	4/1/1998	Core Labs.	12010	A	Antimony	7440-36-0		15.5	mg/kg	UJ		CRDL	15.5	CLP SOW4.0
NJL000069112	11/5/1997	S2704	BYC668	5/1/1998	Core Labs.	12010	A	Antimony	7440-36-0		15.5	mg/kg	R		CRDL	15.5	CLP SOW4.0
NJL000069112	11/6/1997	S3207	BYC698	5/5/1998	Core Labs.	12010	A	Antimony	7440-36-0		15.5	mg/kg	R		CRDL	15.5	CLP SOW4.0
NJL000069112	11/18/1997	S4103	BYC791	5/12/1998	Core Labs.	12010	A	Antimony	7440-36-0		15.7	mg/kg	R		CRDL	15.7	CLP SOW4.0
NJL000069112	10/28/1997	S0407	BXT142	4/24/1998	Core Labs.	12010	A	Antimony	7440-36-0		15.8	mg/kg	UJ		CRDL	15.8	CLP SOW4.0
NJL000069112	11/18/1997	S4010	BYC788	5/12/1998	Core Labs.	12010	A	Antimony	7440-36-0		15.9	mg/kg	R		CRDL	15.9	CLP SOW4.0
NJL000069112	10/9/1997	TP1909	BXL075	3/30/1998	Core Labs.	12010	A	Antimony	7440-36-0		16	mg/kg	UJ		CRDL	16	CLP SOW4.0
NJL000069112	11/7/1997	S3407	BYC710	5/4/1998	Core Labs.	12010	A	Antimony	7440-36-0		1.5	mg/kg	UJ		CRDL	16.1	CLP SOW4.0
NJL000069112	10/30/1997	S1010	BXT176	10/31/1997	Core Labs.	12010	A	Chromium, Hexavalent	18540-29-9		16.1	mg/kg	U		CRDL	16.1	SW-846, 7196A
NJL000069112	10/2/1997	TP0606	BXL011	3/20/1998	Core Labs.	12010	A	Antimony	7440-36-0		16.2	mg/kg	UJ		CRDL	16.2	CLP SOW 4.0
NJL000069112	10/27/1997	S0209	BXT119	4/17/1998	Core Labs.	12010	A	Antimony	7440-36-0		16.2	mg/kg	UJ		CRDL	16.2	CLP SOW4.0
NJL000069112	10/8/1997	TP1614	BXL066	4/1/1998	Core Labs.	12010	A	Antimony	7440-36-0		16.2	mg/kg	UJ		CRDL	16.2	CLP SOW4.0
NJL000069112	11/7/1997	S3307	BYC704	5/4/1998	Core Labs.	12010	A	Antimony	7440-36-0		16.3	mg/kg	UJ		CRDL	16.3	CLP SOW4.0
NJL000069112	10/2/1997	TP0808	BXL022	3/20/1998	Core Labs.	12010	A	Antimony	7440-36-0		16.6	mg/kg	UJ		CRDL	16.6	CLP SOW 4.0
NJL000069112	10/27/1997	S0207	BXT127	4/17/1998	Core Labs.	12010	A	Antimony	7440-36-0		16.6	mg/kg	UJ		CRDL	16.6	CLP SOW4.0
NJL000069112	11/5/1997	S2608	BYC664	5/1/1998	Core Labs.	12010	A	Antimony	7440-36-0		16.7	mg/kg	R		CRDL	16.7	CLP SOW4.0
NJL000069112	11/13/1997	S3605	BYC749	5/9/1998	Core Labs.	12010	A	Antimony	7440-36-0		16.8	mg/kg	R		CRDL	16.8	CLP SOW4.0
NJL000069112	10/30/1997	S1310	BXT193	4/27/1998	Core Labs.	12010	A	Antimony	7440-36-0		16.9	mg/kg	R		CRDL	16.9	CLP SOW4.0
NJL000069112	10/31/1997	S1513	BYC605	4/27/1998	Core Labs.	12010	A	Antimony	7440-36-0		16.9	mg/kg	R		CRDL	16.9	CLP SOW4.0
NJL000069112	11/5/1997	S2507	BYC658	5/1/1998	Core Labs.	12010	A	Antimony	7440-36-0		16.9	mg/kg	R		CRDL	16.9	CLP SOW4.0
NJL000069112	10/29/1997	S0511	BXT148	4/20/1998	Core Labs.	12010	A	Antimony	7440-36-0		17	mg/kg	UJ		CRDL	17	CLP SOW4.0
NJL000069112	11/3/1997	S1708	BYC616	4/28/1998	Core Labs.	12010	A	Antimony	7440-36-0		17	mg/kg	R		CRDL	17	CLP SOW4.0
NJL000069112	11/13/1997	S3706	BYC755	5/9/1998	Core Labs.	12010	A	Antimony	7440-36-0		17	mg/kg	R		CRDL	17	CLP SOW4.0
NJL000069112	11/6/1997	S2908	BYC681	5/2/1998	Core Labs.	12010	A	Antimony	7440-36-0		17.2	mg/kg	R		CRDL	17.2	CLP SOW4.0
NJL000069112	10/28/1997	S0406	BYC655	4/29/1998	Core Labs.	12010	A	Antimony	7440-36-0		17.3	mg/kg	UN		CRDL	17.3	CLP SOW4.0
NJL000069112	10/30/1997	S1212	BXT187	4/27/1998	Core Labs.	12010	A	Antimony	7440-36-0		17.5	mg/kg	R		CRDL	17.5	CLP SOW4.0
NJL000069112	10/31/1997	S1412	BXT199	4/27/1998	Core Labs.	12010	A	Antimony	7440-36-0		17.5	mg/kg	R		CRDL	17.5	CLP SOW4.0
NJL000069112	10/31/1997	S1613	BYC612	4/27/1998	Core Labs.	12010	A	Antimony	7440-36-0		17.5	mg/kg	R		CRDL	17.5	CLP SOW4.0
NJL000069112	11/13/1997	S3514	BYC746	5/9/1998	Core Labs.	12010	A	Antimony	7440-36-0		17.6	mg/kg	R		CRDL	17.6	CLP SOW4.0
NJL000069112	10/8/1997	TP1610	BXL065	4/1/1998	Core Labs.	12010	A	Antimony	7440-36-0		17.8	mg/kg	UJ		CRDL	17.8	CLP SOW4.0
NJL000069112	10/31/1997	S1515D	BYC607	4/27/1998	Core Labs.	12010	A	Antimony	7440-36-0		17.8	mg/kg	R		CRDL	17.8	CLP SOW4.0
NJL000069112	10/27/1997	S020G	BXT129	4/17/1998	Core Labs.	12010	A	Antimony	7440-36-0		17.9	mg/kg	UJ		CRDL	17.9	CLP SOW4.0
NJL000069112	10/31/1997	S1413	BYC600	4/27/1998	Core Labs.	12010	A	Antimony	7440-36-0		17.9	mg/kg	R		CRDL	17.9	CLP SOW4.0
NJL000069112	11/5/1997	S2808	BYC675	4/30/1998	Core Labs.	12010	A	Antimony	7440-36-0		17.9	mg/kg	R		CRDL	17.9	CLP SOW4.0
NJL000069112	10/8/1997	TP1605	BXL323	4/1/1998	Core Labs.	12010	A	Antimony	7440-36-0		18	mg/kg	UNJ		CRDL	18	CLP SOW4.0
NJL000069112	10/14/1997	D2303	BXL098	4/4/1998	Core Labs.	12010	A	Antimony	7440-36-0		18.3	mg/kg	UN		CRDL	18.3	CLP SOW4.0
NJL000069112	10/10/1997	TP2110	BXL090	4/3/1998	Core Labs.	12010	A	Antimony	7440-36-0		18.3	mg/kg	R		CRDL	18.3	CLP SOW4.0
NJL000069112	10/31/1997	S1514	BYC606	4/27/1998	Core Labs.	12010	A	Antimony	7440-36-0		18.4	mg/kg	R		CRDL	18.4	CLP SOW4.0
NJL000069112	11/4/1997	S2108	BYC634	4/30/1998	Core Labs.	12010	A	Antimony	7440-36-0		18.4	mg/kg	R		CRDL	18.4	CLP SOW4.0
NJL000069112	11/3/1997	S1711	BYC617	4/28/1998	Core Labs.	12010	A	Antimony	7440-36-0		18.6	mg/kg	R		CRDL	18.6	CLP SOW4.0
NJL000069112	10/30/1997	S1313	BXT194	4/27/1998	Core Labs.	12010	A	Antimony	7440-36-0		18.7	mg/kg	R		CRDL	18.7	CLP SOW4.0
NJL000069112	10/29/1997	S0708	BXT158	4/20/1998	Core Labs.	12010	A	Antimony	7440-36-0		19	mg/kg	UJ		CRDL	19	CLP SOW4.0
NJL000069112	10/28/1997	S0409	BXT143	4/24/1998	Core Labs.	12010	A	Antimony	7440-36-0		19	mg/kg	UJ		CRDL	19	CLP SOW4.0
NJL000069112	11/6/1997	S3108	BYC693	5/2/1998	Core Labs.	12010	A	Antimony	7440-36-0		19	mg/kg	R		CRDL	19	CLP SOW4.0

SRPID	SAMPDATE	SAMPNUM	LABID	DANALYZ	LABNAME	NLLABCERT	RESULTTYPE	ANALTPARAM	CAS	FILTUNFILT	CONC	CONUNITS	QAQUAL	MDL	QUANTYPE	QUANTLEVEL	ANLYS_MTHD
NJL000069112	10/29/1997	S0808	BXT163	4/25/1998	Core Labs.	12010	A	Antimony	7440-36-0		19.1	mg/kg	R		CRDL	19.1	CLP SOW4.0
NJL000069112	10/31/1997	S1614	BYC613	4/27/1998	Core Labs.	12010	A	Antimony	7440-36-0		19.1	mg/kg	R		CRDL	19.1	CLP SOW4.0
NJL000069112	10/8/1997	TP1509	BXL058	4/1/1998	Core Labs.	12010	A	Antimony	7440-36-0		19.3	mg/kg	UJ		CRDL	19.3	CLP SOW4.0
NJL000069112	10/14/1997	D2404	BXL330	4/4/1998	Core Labs.	12010	A	Antimony	7440-36-0		19.3	mg/kg	UN		CRDL	19.3	CLP SOW4.0
NJL000069112	10/29/1997	S0508	BXT147	4/20/1998	Core Labs.	12010	A	Antimony	7440-36-0		19.7	mg/kg	UJ		CRDL	19.7	CLP SOW4.0
NJL000069112	10/30/1997	S1314	BXT195	4/27/1998	Core Labs.	12010	A	Antimony	7440-36-0		19.8	mg/kg	R		CRDL	19.8	CLP SOW4.0
NJL000069112	10/14/1997	D2202	BXL095	4/4/1998	Core Labs.	12010	A	Antimony	7440-36-0		19.9	mg/kg	UN		CRDL	19.9	CLP SOW4.0
NJL000069112	11/13/1997	S3712	BYC757	5/9/1998	Core Labs.	12010	A	Antimony	7440-36-0		19.9	mg/kg	R		CRDL	19.9	CLP SOW4.0
NJL000069112	11/13/1997	S3713	BYC758	5/9/1998	Core Labs.	12010	A	Antimony	7440-36-0		19.9	mg/kg	R		CRDL	19.9	CLP SOW4.0
NJL000069112	11/13/1997	S3812	BYC763	5/9/1998	Core Labs.	12010	A	Antimony	7440-36-0		20	mg/kg	R		CRDL	20	CLP SOW4.0
NJL000069112	10/14/1997	D2301	BXL327	4/4/1998	Core Labs.	12010	A	Antimony	7440-36-0		20.1	mg/kg	UN		CRDL	20.1	CLP SOW4.0
NJL000069112	10/31/1997	S1409	BXT198	4/27/1998	Core Labs.	12010	A	Antimony	7440-36-0		20.1	mg/kg	R		CRDL	20.1	CLP SOW4.0
NJL000069112	11/13/1997	S3709	BYC756	5/9/1998	Core Labs.	12010	A	Antimony	7440-36-0		20.1	mg/kg	R		CRDL	20.1	CLP SOW4.0
NJL000069112	10/27/1997	S0115	BXT132	4/17/1998	Core Labs.	12010	A	Antimony	7440-36-0		20.2	mg/kg	UJ		CRDL	20.2	CLP SOW4.0
NJL000069112	10/8/1997	TP1609	BXL064	4/1/1998	Core Labs.	12010	A	Antimony	7440-36-0		20.5	mg/kg	UJ		CRDL	20.5	CLP SOW4.0
NJL000069112	10/14/1997	D2403	BXT100	4/4/1998	Core Labs.	12010	A	Antimony	7440-36-0		20.6	mg/kg	UN		CRDL	20.6	CLP SOW4.0
NJL000069112	11/13/1997	S3601	BYC747	5/9/1998	Core Labs.	12010	A	Antimony	7440-36-0		21	mg/kg	R		CRDL	21	CLP SOW4.0
NJL000069112	11/6/1997	S3011	BYC688	5/2/1998	Core Labs.	12010	A	Antimony	7440-36-0		21.1	mg/kg	R		CRDL	21.1	CLP SOW4.0
NJL000069112	10/14/1997	D2304	BXL328	4/4/1998	Core Labs.	12010	A	Antimony	7440-36-0		21.5	mg/kg	UN		CRDL	21.5	CLP SOW4.0
NJL000069112	10/14/1997	W0101	BXO826	4/6/1998	Core Labs.	12010	A	Selenium	7782-49-2		21.5	ug/l	R		CRDL	21.5	CLP SOW4.0
NJL000069112	10/14/1997	W0103	BXO827	4/6/1998	Core Labs.	12010	A	Selenium	7782-49-2		21.5	ug/l	R		CRDL	21.5	CLP SOW4.0
NJL000069112	10/14/1997	W0201	BXO830	4/6/1998	Core Labs.	12010	A	Selenium	7782-49-2		21.5	ug/l	R		CRDL	21.5	CLP SOW4.0
NJL000069112	10/14/1997	W020A	BXO829	4/6/1998	Core Labs.	12010	A	Selenium	7782-49-2		21.5	ug/l	R		CRDL	21.5	CLP SOW4.0
NJL000069112	10/14/1997	W0501	BXO828	4/6/1998	Core Labs.	12010	A	Selenium	7782-49-2		21.5	ug/l	R		CRDL	21.5	CLP SOW4.0
NJL000069112	10/14/1997	W0301	BXO834	4/7/1998	Core Labs.	12010	A	Selenium	7782-49-2		21.5	ug/l	R		CRDL	21.5	CLP SOW4.0
NJL000069112	10/14/1997	W0303	BXO835	4/7/1998	Core Labs.	12010	A	Selenium	7782-49-2		21.5	ug/l	R		CRDL	21.5	CLP SOW4.0
NJL000069112	10/16/1997	W0502	BXO845	4/11/1998	Core Labs.	12010	A	Selenium	7782-49-2		21.5	ug/l	R		CRDL	21.5	CLP SOW4.0
NJL000069112	10/16/1997	W0602	BXO843	4/11/1998	Core Labs.	12010	A	Selenium	7782-49-2		21.5	ug/l	R		CRDL	21.5	CLP SOW4.0
NJL000069112	10/14/1997	W0203	BXO831	4/6/1998	Core Labs.	12010	A	Selenium	7782-49-2		21.5	ug/l	R		CRDL	21.5	CLP SOW4.0
NJL000069112	10/14/1997	W0403	BXO833	4/6/1998	Core Labs.	12010	A	Selenium	7782-49-2		21.5	ug/l	R		CRDL	21.5	CLP SOW4.0
NJL000069112	10/14/1997	W0401	BXO832	4/7/1998	Core Labs.	12010	A	Selenium	7782-49-2		21.5	ug/l	R		CRDL	21.5	CLP SOW4.0
NJL000069112	11/6/1997	S3008	BYC687	5/2/1998	Core Labs.	12010	A	Antimony	7440-36-0		22	mg/kg	R		CRDL	22	CLP SOW4.0
NJL000069112	10/28/1997	S0318	BXT138	4/24/1998	Core Labs.	12010	A	Antimony	7440-36-0		22.1	mg/kg	UJ		CRDL	22.1	CLP SOW4.0
NJL000069112	10/14/1997	D2204	BXL326	4/4/1998	Core Labs.	12010	A	Antimony	7440-36-0		22.4	mg/kg	U		CRDL	22.4	CLP SOW4.0
NJL000069112	10/29/1997	S0512	BXT149	4/20/1998	Core Labs.	12010	A	Antimony	7440-36-0		22.5	mg/kg	UJ		CRDL	22.5	CLP SOW4.0
NJL000069112	10/30/1997	S1213	BXT188	4/27/1998	Core Labs.	12010	A	Antimony	7440-36-0		22.6	mg/kg	R		CRDL	22.6	CLP SOW4.0
NJL000069112	10/14/1997	D2402	BXL099	4/4/1998	Core Labs.	12010	A	Antimony	7440-36-0		22.7	mg/kg	UN		CRDL	22.7	CLP SOW4.0
NJL000069112	11/18/1997	S4106	BYC792	5/12/1998	Core Labs.	12010	A	Antimony	7440-36-0		22.8	mg/kg	R		CRDL	22.8	CLP SOW4.0
NJL000069112	10/29/1997	S0912	BXT172	4/25/1998	Core Labs.	12010	A	Antimony	7440-36-0		23.1	mg/kg	R		CRDL	23.1	CLP SOW4.0
NJL000069112	10/14/1997	D2401	BXL329	4/4/1998	Core Labs.	12010	A	Antimony	7440-36-0		23.3	mg/kg	U		CRDL	23.3	CLP SOW4.0
NJL000069112	10/14/1997	D2302	BXL097	4/4/1998	Core Labs.	12010	A	Antimony	7440-36-0		23.5	mg/kg	UN		CRDL	23.5	CLP SOW4.0
NJL000069112	10/14/1997	D2203	BXL096	4/4/1998	Core Labs.	12010	A	Antimony	7440-36-0		24	mg/kg	UN		CRDL	24	CLP SOW4.0
NJL000069112	10/14/1997	W0103	BXO827	4/8/1998	Core Labs.	12010	A	Thallium	7440-28-0		24	ug/l	UJ		CRDL	24	CLP SOW4.0
NJL000069112	10/14/1997	W0201	BXO830	4/8/1998	Core Labs.	12010	A	Thallium	7440-28-0		24	ug/l	UJ		CRDL	24	CLP SOW4.0
NJL000069112	10/14/1997	W0203	BXO831	4/8/1998	Core Labs.	12010	A	Thallium	7440-28-0		24	ug/l	UJ		CRDL	24	CLP SOW4.0
NJL000069112	10/14/1997	W020A	BXO829	4/8/1998	Core Labs.	12010	A	Thallium	7440-28-0		24	ug/l	UJ		CRDL	24	CLP SOW4.0
NJL000069112	10/14/1997	W0303	BXO835	4/8/1998	Core Labs.	12010	A	Thallium	7440-28-0		24	ug/l	UJ		CRDL	24	CLP SOW4.0
NJL000069112	10/14/1997	W0401	BXO832	4/8/1998	Core Labs.	12010	A	Thallium	7440-28-0		24	ug/l	UN		CRDL	24	CLP SOW4.0
NJL000069112	10/29/1997	S0609	BXT153	4/20/1998	Core Labs.	12010	A	Antimony	7440-36-0		24.3	mg/kg	UJ		CRDL	24.3	CLP SOW4.0
NJL000069112	11/4/1997	S2313	BYC648	4/30/1998	Core Labs.	12010	A	Antimony	7440-36-0		24.4	mg/kg	R		CRDL	24.4	CLP SOW4.0
NJL000069112	11/3/1997	S1908	BYC625	4/28/1998	Core Labs.	12010	A	Antimony	7440-36-0		24.7	mg/kg	R		CRDL	24.7	CLP SOW4.0
NJL000069112	11/13/1997	S3809	BYC762	5/9/1998	Core Labs.	12010	A	Antimony	7440-36-0		24.7	mg/kg	R		CRDL	24.7	CLP SOW4.0
NJL000069112	10/30/1997	S1009	BXT175	4/27/1998	Core Labs.	12010	A	Antimony	7440-36-0		25.1	mg/kg	R		CRDL	25.1	CLP SOW4.0
NJL000069112	10/14/1997	D2201	BXL325	4/4/1998	Core Labs.	12010	A	Antimony	7440-36-0		25.9	mg/kg	UN		CRDL	25.9	CLP SOW4.0
NJL000069112	11/10/1997	G0112S	BYC717	5/7/1998	Core Labs.	12010	A	Antimony	7440-36-0		26.7	mg/kg	R		CRDL	26.7	CLP SOW4.0
NJL000069112	11/6/1997	S3113	BYC695	5/2/1998	Core Labs.	12010	A	Antimony	7440-36-0		27	mg/kg	R		CRDL	27	CLP SOW4.0
NJL000069112	11/5/1997	S2713	BYC671	5/1/1998	Core Labs.	12010	A	Antimony	7440-36-0		27.3	mg/kg	R		CRDL	27.3	CLP SOW4.0
NJL000069112	10/29/1997	S0712	BXT159	4/20/1998	Core Labs.	12010	A	Antimony	7440-36-0		27.5	mg/kg	UJ		CRDL	27.5	CLP SOW4.0
NJL000069112	11/3/1997	S2012	BYC631	4/28/1998	Core Labs.	12010	A	Antimony	7440-36-0		28.8	mg/kg	R		CRDL	28.8	CLP SOW4.0

SRPID	SAMPDATE	SAMPNUM	LABID	DANALYZ	LABNAME	NLLABCERT	RESULTTYPE	ANALTPARAM	CAS	FILTUNFILT	CONC	CONUNITS	QAQUAL	MDL	QUANTYPE	QUANTLEVEL	ANLYS_MTHD
NJL000069112	11/18/1997	S4011	BYC789	5/12/1998	Core Labs.	12010	A	Antimony	7440-36-0		29.4	mg/kg	R		CRDL	29.4	CLP SOW4.0
NJL000069112	10/14/1997	W0201	BXO830	4/6/1998	Core Labs.	12010	A	Arsenic	7440-38-2		29.5	ug/l	UJ		CRDL	29.5	CLP SOW4.0
NJL000069112	10/14/1997	W0203	BXO831	4/6/1998	Core Labs.	12010	A	Arsenic	7440-38-2		29.5	ug/l	UJ		CRDL	29.5	CLP SOW4.0
NJL000069112	10/14/1997	W020A	BXO829	4/6/1998	Core Labs.	12010	A	Arsenic	7440-38-2		29.5	ug/l	U		CRDL	29.5	CLP SOW4.0
NJL000069112	10/14/1997	W0301	BXO834	4/6/1998	Core Labs.	12010	A	Arsenic	7440-38-2		29.5	ug/l	U		CRDL	29.5	CLP SOW4.0
NJL000069112	10/14/1997	W0303	BXO835	4/6/1998	Core Labs.	12010	A	Arsenic	7440-38-2		29.5	ug/l	U		CRDL	29.5	CLP SOW4.0
NJL000069112	10/14/1997	W0401	BXO832	4/6/1998	Core Labs.	12010	A	Arsenic	7440-38-2		29.5	ug/l	U		CRDL	29.5	CLP SOW4.0
NJL000069112	10/14/1997	W0403	BXO833	4/6/1998	Core Labs.	12010	A	Arsenic	7440-38-2		29.5	ug/l	U		CRDL	29.5	CLP SOW4.0
NJL000069112	10/30/1997	S1111	BXT180	4/27/1998	Core Labs.	12010	A	Antimony	7440-36-0		32	mg/kg	R		CRDL	32	CLP SOW4.0
NJL000069112	10/29/1997	S0713	BXT160	4/20/1998	Core Labs.	12010	A	Antimony	7440-36-0		32.3	mg/kg	UJ		CRDL	32.3	CLP SOW4.0
NJL000069112	10/30/1997	S1010	BXT176	4/27/1998	Core Labs.	12010	A	Antimony	7440-36-0		32.4	mg/kg	R		CRDL	32.4	CLP SOW4.0
NJL000069112	10/1/1997	TP0308	BXL317	10/14/1997	Core Labs.	12010	A	Petroleum Hydrocarbo	928		304	mg/kg			CRDL	33.7	USEPA M418.1
NJL000069112	10/28/1997	S0410	BXT144	4/24/1998	Core Labs.	12010	A	Antimony	7440-36-0		35.2	mg/kg	UJ		CRDL	35.2	CLP SOW4.0
NJL000069112	11/6/1997	S3112	BYC694	5/2/1998	Core Labs.	12010	A	Antimony	7440-36-0		35.4	mg/kg	R		CRDL	35.4	CLP SOW4.0
NJL000069112	10/29/1997	S0613	BXT155	4/20/1998	Core Labs.	12010	A	Antimony	7440-36-0		37	mg/kg	UJ		CRDL	37	CLP SOW4.0
NJL000069112	10/29/1997	S0813	BXT165	4/25/1998	Core Labs.	12010	A	Antimony	7440-36-0		37.8	mg/kg	R		CRDL	37.8	CLP SOW4.0
NJL000069112	11/10/1997	G0212S	BYC723	5/7/1998	Core Labs.	12010	A	Antimony	7440-36-0		38.6	mg/kg	R		CRDL	38.6	CLP SOW4.0
NJL000069112	11/4/1997	S2312	BYC647	4/30/1998	Core Labs.	12010	A	Antimony	7440-36-0		38.7	mg/kg	R		CRDL	38.7	CLP SOW4.0
NJL000069112	11/3/1997	S1712	BYC618	4/28/1998	Core Labs.	12010	A	Antimony	7440-36-0		39.3	mg/kg	R		CRDL	39.3	CLP SOW4.0
NJL000069112	11/4/1997	S2412	BYC652	4/29/1998	Core Labs.	12010	A	Antimony	7440-36-0		39.6	mg/kg	R		CRDL	39.6	CLP SOW4.0
NJL000069112	11/4/1997	S111	BYC635	4/30/1998	Core Labs.	12010	A	Antimony	7440-36-0		40.4	mg/kg	J		CRDL	40.4	CLP SOW4.0
NJL000069112	11/6/1997	S3210	BYC699	5/5/1998	Core Labs.	12010	A	Antimony	7440-36-0		41.8	mg/kg	R		CRDL	41.8	CLP SOW4.0
NJL000069112	11/10/1997	G0211S	BYC722	5/7/1998	Core Labs.	12010	A	Antimony	7440-36-0		42.8	mg/kg	R		CRDL	42.8	CLP SOW4.0
NJL000069112	10/16/1997	W050B	BXO846	4/13/1998	Core Labs.	12010	A	Selenium	7782-49-2		43	ug/l	R		CRDL	43	CLP SOW4.0
NJL000069112	10/16/1997	W0801	BXO844	4/13/1998	Core Labs.	12010	A	Selenium	7782-49-2		43	ug/l	R		CRDL	43	CLP SOW4.0
NJL000069112	10/29/1997	S0612	BXT154	4/20/1998	Core Labs.	12010	A	Antimony	7440-36-0		46.2	mg/kg	UJ		CRDL	46.2	CLP SOW4.0
NJL000069112	11/5/1997	S2510	BYC659	5/1/1998	Core Labs.	12010	A	Antimony	7440-36-0		47	mg/kg	R		CRDL	47	CLP SOW4.0
NJL000069112	10/30/1997	S1112	BXT181	4/27/1998	Core Labs.	12010	A	Antimony	7440-36-0		47.4	mg/kg	R		CRDL	47.4	CLP SOW4.0
NJL000069112	10/8/1997	TP1510	BXL321	4/1/1998	Core Labs.	12010	A	Potassium	9/7/7440		49.8	mg/kg	J		CRDL	49.8	CLP SOW4.0
NJL000069112	11/6/1997	S3104	BYC692	5/2/1998	Core Labs.	12010	A	Antimony	7440-36-0		50	mg/kg	R		CRDL	50	CLP SOW4.0
NJL000069112	11/6/1997	S2911	BYC682	5/2/1998	Core Labs.	12010	A	Antimony	7440-36-0		51.2	mg/kg	R		CRDL	51.2	CLP SOW4.0
NJL000069112	10/16/1997	W0502	BXO845	4/11/1998	Core Labs.	12010	A	Antimony	7440-36-0		53.1	ug/l	U		CRDL	53.1	CLP SOW4.0
NJL000069112	10/16/1997	W050B	BXO846	4/11/1998	Core Labs.	12010	A	Antimony	7440-36-0		53.1	ug/l	U		CRDL	53.1	CLP SOW4.0
NJL000069112	10/16/1997	W0602	BXO843	4/11/1998	Core Labs.	12010	A	Antimony	7440-36-0		53.1	ug/l	U		CRDL	53.1	CLP SOW4.0
NJL000069112	10/16/1997	W0801	BXO844	4/11/1998	Core Labs.	12010	A	Antimony	7440-36-0		53.1	ug/l	U		CRDL	53.1	CLP SOW4.0
NJL000069112	10/14/1997	W0101	BXO826	4/4/1998	Core Labs.	12010	A	Antimony	7440-36-0		53.1	ug/l	U		CRDL	53.1	CLP SOW4.0
NJL000069112	10/14/1997	W0103	BXO827	4/4/1998	Core Labs.	12010	A	Antimony	7440-36-0		53.1	ug/l	UJ		CRDL	53.1	CLP SOW4.0
NJL000069112	10/14/1997	W0201	BXO830	4/4/1998	Core Labs.	12010	A	Antimony	7440-36-0		53.1	ug/l	U		CRDL	53.1	CLP SOW4.0
NJL000069112	10/14/1997	W0203	BXO831	4/4/1998	Core Labs.	12010	A	Antimony	7440-36-0		53.1	ug/l	U		CRDL	53.1	CLP SOW4.0
NJL000069112	10/14/1997	W020A	BXO829	4/4/1998	Core Labs.	12010	A	Antimony	7440-36-0		53.1	ug/l	U		CRDL	53.1	CLP SOW4.0
NJL000069112	10/14/1997	W0301	BXO834	4/4/1998	Core Labs.	12010	A	Antimony	7440-36-0		53.1	ug/l	U		CRDL	53.1	CLP SOW4.0
NJL000069112	10/14/1997	W0303	BXO835	4/4/1998	Core Labs.	12010	A	Antimony	7440-36-0		53.1	ug/l	U		CRDL	53.1	CLP SOW4.0
NJL000069112	10/14/1997	W0401	BXO832	4/4/1998	Core Labs.	12010	A	Antimony	7440-36-0		53.1	ug/l	U		CRDL	53.1	CLP SOW4.0
NJL000069112	10/14/1997	W0403	BXO833	4/4/1998	Core Labs.	12010	A	Antimony	7440-36-0		53.1	ug/l	U		CRDL	53.1	CLP SOW4.0
NJL000069112	10/14/1997	W0501	BXO828	4/4/1998	Core Labs.	12010	A	Antimony	7440-36-0		53.1	ug/l	U		CRDL	53.1	CLP SOW4.0
NJL000069112	11/4/1997	S2412D	BYC653	4/29/1998	Core Labs.	12010	A	Antimony	7440-36-0		53.2	mg/kg	R		CRDL	53.2	CLP SOW4.0
NJL000069112	11/6/1997	S3210D	BYC700	5/5/1998	Core Labs.	12010	A	Antimony	7440-36-0		54	mg/kg	R		CRDL	54	CLP SOW4.0
NJL000069112	11/3/1997	S1909	BYC626	4/28/1998	Core Labs.	12010	A	Antimony	7440-36-0		54.8	mg/kg	R		CRDL	54.8	CLP SOW4.0
NJL000069112	11/6/1997	S2912	BYC683	5/2/1998	Core Labs.	12010	A	Antimony	7440-36-0		54.8	mg/kg	R		CRDL	54.8	CLP SOW4.0
NJL000069112	11/5/1997	S2511	BYC660	5/1/1998	Core Labs.	12010	A	Antimony	7440-36-0		56.8	mg/kg	R		CRDL	56.8	CLP SOW4.0
NJL000069112	11/5/1997	S2612	BYC665	5/1/1998	Core Labs.	12010	A	Antimony	7440-36-0		60.6	mg/kg	R		CRDL	60.6	CLP SOW4.0
NJL000069112	11/3/1997	S2011	BYC630	4/28/1998	Core Labs.	12010	A	Antimony	7440-36-0		61.9	mg/kg	R		CRDL	61.9	CLP SOW4.0
NJL000069112	11/13/1997	S3614	BYC752	5/9/1998	Core Labs.	12010	A	Antimony	7440-36-0		63.4	mg/kg	R		CRDL	63.4	CLP SOW4.0
NJL000069112	11/5/1997	S2813D	BYC678	4/30/1998	Core Labs.	12010	A	Antimony	7440-36-0		64	mg/kg	R		CRDL	64	CLP SOW4.0
NJL000069112	11/5/1997	S2813	BYC677	4/30/1998	Core Labs.	12010	A	Antimony	7440-36-0		64.2	mg/kg	R		CRDL	64.2	CLP SOW4.0
NJL000069112	11/5/1997	S2812	BYC676	4/30/1998	Core Labs.	12010	A	Antimony	7440-36-0		67.7	mg/kg	R		CRDL	67.7	CLP SOW4.0
NJL000069112	10/1/1997	TP0308	BXL317	10/9/1997	Core Labs.	12010	A	Methylene chloride	75-09-2		0.27	mg/kg	U		CRDL	170	CLP SOW 3.2
NJL000069112	10/1/1997	TP0308C	BXI449	10/2/1997	Core Labs.	12010	A	Chromium, Hexavalent	18540-29-9		3470	mg/kg	J		CRDL	510	SW846 7196A
NJL000069112	10/1/1997	TP0308F	BXI451	10/9/1997	Core Labs.	12010	A	Chromium, Hexavalent	18540-29-9		6600	mg/kg	J		CRDL	544	SW846 7196A

SRPID	SAMPDATE	SAMPNUM	LABID	DANALYZ	LABNAME	NLLABCERT	RESULTTYPE	ANALTPARAM	CAS	FILTUNFILT	CONC	CONUNITS	QAQUAL	MDL	QUANTYPE	QUANTLEVEL	ANLYS_MTHD
NJL000069112	10/1/1997	TP0308	BXL317	10/2/1997	Core Labs.	12010	A	Chromium, Hexavalent	18540-29-9		4770	mg/kg			CRDL	749	SW846 7196A
NJL000069112	10/1/1997	TP0307	BXI399	10/2/1997	Core Labs.	12010	A	Chromium, Hexavalent	18540-29-9		10100	mg/kg	J		CRDL	1530	SW846 7196A
NJL000069112	10/1/1997	TP0308M	BXI450	10/9/1997	Core Labs.	12010	A	Chromium, Hexavalent	18540-29-9		6990	mg/kg	J		CRDL	2060	SW846 7196A
NJL000069112	10/1/1997	TP0308	BXL317	10/27/1997	Core Labs.	12010	A	Total Organic Carbon	884		84200	mg/kg			CRDL	22480	USEPA M415.1
NJL000069112	10/14/1997	W0301	BXO834	4/4/1998	Core Labs.	12010	A	Aluminum	7429-90-5		210	ug/l			CRDL	0	CLP SOW4.0
NJL000069112	10/16/1997	W0801	BXO844	4/11/1998	Core Labs.	12010	A	Aluminum	7429-90-5		211	ug/l	JB		CRDL	0	CLP SOW4.0
NJL000069112	10/16/1997	W0502	BXO845	4/11/1998	Core Labs.	12010	A	Aluminum	7429-90-5		227	ug/l	JB		CRDL	0	CLP SOW4.0
NJL000069112	10/16/1997	W050B	BXO846	4/11/1998	Core Labs.	12010	A	Aluminum	7429-90-5		317	ug/l	JB		CRDL	0	CLP SOW4.0
NJL000069112	10/14/1997	W0501	BXO828	4/4/1998	Core Labs.	12010	A	Aluminum	7429-90-5		346	ug/l			CRDL	0	CLP SOW4.0
NJL000069112	10/14/1997	W020A	BXO829	4/4/1998	Core Labs.	12010	A	Aluminum	7429-90-5		425	ug/l			CRDL	0	CLP SOW4.0
NJL000069112	10/14/1997	W0101	BXO826	4/4/1998	Core Labs.	12010	A	Aluminum	7429-90-5		427	ug/l			CRDL	0	CLP SOW4.0
NJL000069112	10/14/1997	W0103	BXO827	4/4/1998	Core Labs.	12010	A	Aluminum	7429-90-5		444	ug/l			CRDL	0	CLP SOW4.0
NJL000069112	10/14/1997	W0201	BXO830	4/4/1998	Core Labs.	12010	A	Aluminum	7429-90-5		534	ug/l			CRDL	0	CLP SOW4.0
NJL000069112	10/14/1997	W0403	BXO833	4/4/1998	Core Labs.	12010	A	Aluminum	7429-90-5		606	ug/l			CRDL	0	CLP SOW4.0
NJL000069112	10/14/1997	W0203	BXO831	4/4/1998	Core Labs.	12010	A	Aluminum	7429-90-5		615	ug/l			CRDL	0	CLP SOW4.0
NJL000069112	10/14/1997	W0401	BXO832	4/4/1998	Core Labs.	12010	A	Aluminum	7429-90-5		661	ug/l			CRDL	0	CLP SOW4.0
NJL000069112	10/14/1997	W0303	BXO835	4/4/1998	Core Labs.	12010	A	Aluminum	7429-90-5		2510	ug/l			CRDL	0	CLP SOW4.0
NJL000069112	10/14/1997	D2301	BXL327	4/4/1998	Core Labs.	12010	A	Aluminum	7429-90-5		8540	mg/kg			CRDL	0	CLP SOW4.0
NJL000069112	10/14/1997	D2204	BXL326	4/4/1998	Core Labs.	12010	A	Aluminum	7429-90-5		11400	mg/kg	UN		CRDL	0	CLP SOW4.0
NJL000069112	10/14/1997	D2401	BXL329	4/4/1998	Core Labs.	12010	A	Aluminum	7429-90-5		12800	mg/kg			CRDL	0	CLP SOW4.0
NJL000069112	10/14/1997	D2304	BXL328	4/4/1998	Core Labs.	12010	A	Aluminum	7429-90-5		13900	mg/kg			CRDL	0	CLP SOW4.0
NJL000069112	10/14/1997	D2201	BXL325	4/4/1998	Core Labs.	12010	A	Aluminum	7429-90-5		14500	mg/kg			CRDL	0	CLP SOW4.0
NJL000069112	10/14/1997	D2404	BXL330	4/4/1998	Core Labs.	12010	A	Aluminum	7429-90-5		16500	mg/kg			CRDL	0	CLP SOW4.0
NJL000069112	10/8/1997	TP1605	BXL323	4/1/1998	Core Labs.	12010	A	Aluminum	7429-90-5		17100	mg/kg			CRDL	0	CLP SOW4.0
NJL000069112	10/6/1997	TP1210	BXL319	3/22/1998	Core Labs.	12010	A	Aluminum	7429-90-5		17800	mg/kg	J		CRDL	0	CLP SOW4.0
NJL000069112	10/9/1997	TP1910	BXL324	3/30/1998	Core Labs.	12010	A	Aluminum	7429-90-5		27900	mg/kg	J		CRDL	0	CLP SOW4.0
NJL000069112	10/8/1997	TP1604	BXL322	4/1/1998	Core Labs.	12010	A	Aluminum	7429-90-5		27900	mg/kg			CRDL	0	CLP SOW4.0
NJL000069112	10/2/1997	TP0608	BXL318	3/20/1998	Core Labs.	12010	A	Aluminum	7429-90-5		45000	mg/kg			CRDL	0	CLP SOW 4.0
NJL000069112	10/8/1997	TP1510	BXL321	4/1/1998	Core Labs.	12010	A	Aluminum	7429-90-5		56100	mg/kg			CRDL	0	CLP SOW4.0
NJL000069112	11/13/1997	S3805	BYC761	5/9/1998	Core Labs.	12010	A	Antimony	7440-36-0		13.1	mg/kg	J		CRDL	120	CLP SOW4.0
NJL000069112	11/6/1997	S3203	BYC697	5/5/1998	Core Labs.	12010	A	Antimony	7440-36-0		13.8	mg/kg	R		CRDL	120	CLP SOW4.0
NJL000069112	11/13/1997	S3506	BYC743	5/9/1998	Core Labs.	12010	A	Antimony	7440-36-0		14	mg/kg	R		CRDL	120	CLP SOW4.0
NJL000069112	10/9/1997	TP2004	BXL078	3/30/1998	Core Labs.	12010	A	Antimony	7440-36-0		14.1	mg/kg	J		CRDL	120	CLP SOW4.0
NJL000069112	10/30/1997	S1001	BXT173	4/27/1998	Core Labs.	12010	A	Antimony	7440-36-0		14.3	mg/kg	R		CRDL	120	CLP SOW4.0
NJL000069112	11/13/1997	S3609	BYC750	5/9/1998	Core Labs.	12010	A	Antimony	7440-36-0		16.1	mg/kg	R		CRDL	120	CLP SOW4.0
NJL000069112	10/2/1997	TP0707	BXL016	3/20/1998	Core Labs.	12010	A	Antimony	7440-36-0		16.3	mg/kg	J		CRDL	120	CLP SOW 4.0
NJL000069112	11/6/1997	S3001	BYC684	5/2/1998	Core Labs.	12010	A	Antimony	7440-36-0		16.4	mg/kg	J		CRDL	120	CLP SOW4.0
NJL000069112	11/13/1997	S3703	BYC754	5/9/1998	Core Labs.	12010	A	Antimony	7440-36-0		16.4	mg/kg	R		CRDL	120	CLP SOW4.0
NJL000069112	10/10/1997	TP2104	BXL085	4/3/1998	Core Labs.	12010	A	Antimony	7440-36-0		16.5	mg/kg	R		CRDL	120	CLP SOW4.0
NJL000069112	11/10/1997	G0208S	BYC721	5/7/1998	Core Labs.	12010	A	Antimony	7440-36-0		18.9	mg/kg	J		CRDL	120	CLP SOW4.0
NJL000069112	10/31/1997	S1607	BYC610	4/27/1998	Core Labs.	12010	A	Antimony	7440-36-0		19.8	mg/kg	R		CRDL	120	CLP SOW4.0
NJL000069112	11/6/1997	S3001D	BYC685	5/2/1998	Core Labs.	12010	A	Antimony	7440-36-0		19.9	mg/kg	J		CRDL	120	CLP SOW4.0
NJL000069112	11/13/1997	S3613	BYC751	5/9/1998	Core Labs.	12010	A	Antimony	7440-36-0		20.9	mg/kg	R		CRDL	120	CLP SOW4.0
NJL000069112	10/10/1997	TP2101	BXL082	4/3/1998	Core Labs.	12010	A	Antimony	7440-36-0		21.5	mg/kg	R		CRDL	120	CLP SOW4.0
NJL000069112	10/29/1997	S0804	BXT162	4/25/1998	Core Labs.	12010	A	Antimony	7440-36-0		21.7	mg/kg	J		CRDL	120	CLP SOW4.0
NJL000069112	10/28/1997	S0305	BXT134	4/24/1998	Core Labs.	12010	A	Antimony	7440-36-0		25.8	mg/kg	J		CRDL	120	CLP SOW4.0
NJL000069112	10/31/1997	S1504	BYC602	4/27/1998	Core Labs.	12010	A	Antimony	7440-36-0		27.3	mg/kg	R		CRDL	120	CLP SOW4.0
NJL000069112	11/10/1997	G0103S	BYC714	5/7/1998	Core Labs.	12010	A	Antimony	7440-36-0		28	mg/kg	J		CRDL	120	CLP SOW4.0
NJL000069112	10/29/1997	S0911	BXT171	4/25/1998	Core Labs.	12010	A	Antimony	7440-36-0		39.6	mg/kg	J		CRDL	120	CLP SOW4.0
NJL000069112	11/7/1997	S3303	BYC703	5/4/1998	Core Labs.	12010	A	Antimony	7440-36-0		42.3	mg/kg	J		CRDL	120	CLP SOW4.0
NJL000069112	10/10/1997	TP2103	BXL084	4/3/1998	Core Labs.	12010	A	Antimony	7440-36-0		52.2	mg/kg	R		CRDL	120	CLP SOW4.0
NJL000069112	10/6/1997	TP1206	BXL042	3/23/1998	Core Labs.	12010	A	Antimony	7440-36-0		64.2	mg/kg	R		CRDL	120	CLP SOW4.0
NJL000069112	11/7/1997	S3301	BYC702	5/4/1998	Core Labs.	12010	A	Antimony	7440-36-0		115	mg/kg	J		CRDL	120	CLP SOW4.0
NJL000069112	10/8/1997	TP1701	BXL067	4/1/1998	Core Labs.	12010	A	Antimony	7440-36-0		181	mg/kg	J		CRDL	120	CLP SOW4.0
NJL000069112	10/9/1997	TP1910	BXL324	3/30/1998	Core Labs.	12010	A	Antimony	7440-36-0		190	mg/kg	J		CRDL	120	CLP SOW4.0
NJL000069112	10/8/1997	TP1604	BXL322	4/1/1998	Core Labs.	12010	A	Antimony	7440-36-0		193	mg/kg	J		CRDL	120	CLP SOW4.0
NJL000069112	10/6/1997	TP1210	BXL319	3/23/1998	Core Labs.	12010	A	Antimony	7440-36-0		216	mg/kg	J		CRDL	120	CLP SOW4.0
NJL000069112	10/2/1997	TP0608	BXL318	3/20/1998	Core Labs.	12010	A	Antimony	7440-36-0		279	mg/kg	J		CRDL	120	CLP SOW 4.0
NJL000069112	10/9/1997	TP2009	BXL081	3/30/1998	Core Labs.	12010	A	Antimony	7440-36-0		299	mg/kg	J		CRDL	120	CLP SOW4.0

SRPID	SAMPDATE	SAMPNUM	LABID	DANALYZ	LABNAME	NLLABCERT	RESULTTYPE	ANALTPARAM	CAS	FILTUNFILT	CONC	CONUNITS	QAQUAL	MDL	QUANTYPE	QUANTLEVEL	ANLYS_MTHD
NJL000069112	10/10/1997	TP2102	BXL083	4/3/1998	Core Labs.	12010	A	Antimony	7440-36-0		397	mg/kg	R		CRDL	120	CLP SOW4.0
NJL000069112	10/8/1997	TP1510	BXL321	4/1/1998	Core Labs.	12010	A	Antimony	7440-36-0		427	mg/kg	J		CRDL	120	CLP SOW4.0
NJL000069112	10/10/1997	TP2207	BXL093	4/3/1998	Core Labs.	12010	A	Antimony	7440-36-0		441	mg/kg	R		CRDL	120	CLP SOW4.0
NJL000069112	10/10/1997	TP2208	BXL094	4/3/1998	Core Labs.	12010	A	Antimony	7440-36-0		446	mg/kg	R		CRDL	10	CLP SOW4.0
NJL000069112	10/8/1997	TP1510	BXL321	3/20/1998	Core Labs.	12010	A	Arsenic	7440-38-2		1.6	mg/kg	J		CRDL	10	CLP SOW4.0
NJL000069112	10/2/1997	TP0608	BXL318	3/19/1998	Core Labs.	12010	A	Arsenic	7440-38-2		1.9	mg/kg	J		CRDL	10	CLP SOW 4.0
NJL000069112	10/8/1997	TP1604W	BXI209	3/21/1998	Core Labs.	12010	A	Arsenic	7440-38-2		4.2	mg/kg			CRDL	10	CLP SOW4.0
NJL000069112	10/6/1997	TP1210	BXL319	3/23/1998	Core Labs.	12010	A	Arsenic	7440-38-2		5	mg/kg			CRDL	10	CLP SOW4.0
NJL000069112	10/9/1997	TP1910	BXL324	4/6/1998	Core Labs.	12010	A	Arsenic	7440-38-2		5.1	mg/kg			CRDL	10	CLP SOW4.0
NJL000069112	10/8/1997	TP1605	BXL323	3/21/1998	Core Labs.	12010	A	Arsenic	7440-38-2		6.4	mg/kg			CRDL	10	CLP SOW4.0
NJL000069112	10/14/1997	D2404	BXL330	4/2/1998	Core Labs.	12010	A	Arsenic	7440-38-2		8.2	mg/kg			CRDL	10	CLP SOW4.0
NJL000069112	10/14/1997	D2301	BXL327	3/31/1998	Core Labs.	12010	A	Arsenic	7440-38-2		10.4	mg/kg			CRDL	10	CLP SOW4.0
NJL000069112	10/14/1997	D2401	BXL329	4/2/1998	Core Labs.	12010	A	Arsenic	7440-38-2		12.6	mg/kg			CRDL	10	CLP SOW4.0
NJL000069112	10/14/1997	D2201	BXL325	3/31/1998	Core Labs.	12010	A	Arsenic	7440-38-2		13.2	mg/kg			CRDL	10	CLP SOW4.0
NJL000069112	10/14/1997	D2204	BXL326	4/2/1998	Core Labs.	12010	A	Arsenic	7440-38-2		45.9	mg/kg			CRDL	10	CLP SOW4.0
NJL000069112	10/14/1997	D2304	BXL328	4/3/1998	Core Labs.	12010	A	Arsenic	7440-38-2		118	mg/kg			CRDL	0	CLP SOW4.0
NJL000069112	10/14/1997	W0103	BXO827	4/4/1998	Core Labs.	12010	A	Barium	7440-39-3		25.2	ug/l	B		CRDL	0	CLP SOW4.0
NJL000069112	10/14/1997	W020A	BXO829	4/4/1998	Core Labs.	12010	A	Barium	7440-39-3		26.7	ug/l	B		CRDL	0	CLP SOW4.0
NJL000069112	10/14/1997	W0101	BXO826	4/4/1998	Core Labs.	12010	A	Barium	7440-39-3		26.9	ug/l	B		CRDL	0	CLP SOW4.0
NJL000069112	10/14/1997	W0201	BXO830	4/4/1998	Core Labs.	12010	A	Barium	7440-39-3		28.2	ug/l	B		CRDL	0	CLP SOW4.0
NJL000069112	10/14/1997	W0403	BXO833	4/4/1998	Core Labs.	12010	A	Barium	7440-39-3		28.4	ug/l	B		CRDL	0	CLP SOW4.0
NJL000069112	10/14/1997	W0203	BXO831	4/4/1998	Core Labs.	12010	A	Barium	7440-39-3		29.1	ug/l	B		CRDL	0	CLP SOW4.0
NJL000069112	10/14/1997	W0401	BXO832	4/4/1998	Core Labs.	12010	A	Barium	7440-39-3		29.1	ug/l	B		CRDL	0	CLP SOW4.0
NJL000069112	10/14/1997	W0301	BXO834	4/4/1998	Core Labs.	12010	A	Barium	7440-39-3		30.4	ug/l	B		CRDL	0	CLP SOW4.0
NJL000069112	10/14/1997	W0303	BXO835	4/4/1998	Core Labs.	12010	A	Barium	7440-39-3		37.5	ug/l	B		CRDL	0	CLP SOW4.0
NJL000069112	10/14/1997	D2404	BXL330	4/4/1998	Core Labs.	12010	A	Barium	7440-39-3		40.1	mg/kg	B		CRDL	0	CLP SOW4.0
NJL000069112	10/2/1997	TP0608	BXL318	3/20/1998	Core Labs.	12010	A	Barium	7440-39-3		42.8	mg/kg	B		CRDL	0	CLP SOW 4.0
NJL000069112	10/14/1997	W0501	BXO828	4/4/1998	Core Labs.	12010	A	Barium	7440-39-3		51.8	ug/l	B		CRDL	0	CLP SOW4.0
NJL000069112	10/8/1997	TP1510	BXL321	4/1/1998	Core Labs.	12010	A	Barium	7440-39-3		75.8	mg/kg	J		CRDL	0	CLP SOW4.0
NJL000069112	10/16/1997	W0502	BXO845	4/11/1998	Core Labs.	12010	A	Barium	7440-39-3		84.5	ug/l	J		CRDL	0	CLP SOW4.0
NJL000069112	10/16/1997	W0602	BXO843	4/11/1998	Core Labs.	12010	A	Barium	7440-39-3		87	ug/l	J		CRDL	0	CLP SOW4.0
NJL000069112	10/16/1997	W050B	BXO846	4/11/1998	Core Labs.	12010	A	Barium	7440-39-3		88.6	ug/l	J		CRDL	0	CLP SOW4.0
NJL000069112	10/14/1997	D2301	BXL327	4/4/1998	Core Labs.	12010	A	Barium	7440-39-3		100	mg/kg			CRDL	0	CLP SOW4.0
NJL000069112	10/8/1997	TP1604	BXL322	4/1/1998	Core Labs.	12010	A	Barium	7440-39-3		117	mg/kg	J		CRDL	0	CLP SOW4.0
NJL000069112	10/6/1997	TP1210	BXL319	3/22/1998	Core Labs.	12010	A	Barium	7440-39-3		119	mg/kg			CRDL	0	CLP SOW4.0
NJL000069112	10/14/1997	D2401	BXL329	4/4/1998	Core Labs.	12010	A	Barium	7440-39-3		132	mg/kg			CRDL	0	CLP SOW4.0
NJL000069112	10/8/1997	TP1605	BXL323	4/1/1998	Core Labs.	12010	A	Barium	7440-39-3		144	mg/kg	EJ		CRDL	0	CLP SOW4.0
NJL000069112	10/14/1997	D2201	BXL325	4/4/1998	Core Labs.	12010	A	Barium	7440-39-3		155	mg/kg			CRDL	0	CLP SOW4.0
NJL000069112	10/16/1997	W0801	BXO844	4/11/1998	Core Labs.	12010	A	Barium	7440-39-3		164	ug/l	J		CRDL	0	CLP SOW4.0
NJL000069112	10/14/1997	D2204	BXL326	4/4/1998	Core Labs.	12010	A	Barium	7440-39-3		190	mg/kg			CRDL	0	CLP SOW4.0
NJL000069112	10/14/1997	D2304	BXL328	4/4/1998	Core Labs.	12010	A	Barium	7440-39-3		309	mg/kg			CRDL	0	CLP SOW4.0
NJL000069112	10/9/1997	TP1910	BXL324	3/30/1998	Core Labs.	12010	A	Barium	7440-39-3		527	mg/kg	J		CRDL	0	CLP SOW4.0
NJL000069112	11/4/1997	S2409	BYC651	4/29/1998	Core Labs.	12010	A	Beryllium	7440-41-7		0.13	mg/kg	J		CRDL	10	CLP SOW4.0
NJL000069112	11/6/1997	S3211	BYC701	5/5/1998	Core Labs.	12010	A	Beryllium	7440-41-7		0.16	mg/kg	J		CRDL	10	CLP SOW4.0
NJL000069112	11/3/1997	S2004	BYC628	4/28/1998	Core Labs.	12010	A	Beryllium	7440-41-7		0.17	mg/kg	J		CRDL	10	CLP SOW4.0
NJL000069112	11/6/1997	S3015	BYC690	5/2/1998	Core Labs.	12010	A	Beryllium	7440-41-7		0.17	mg/kg	J		CRDL	10	CLP SOW4.0
NJL000069112	11/3/1997	S1801	BYC619	4/28/1998	Core Labs.	12010	A	Beryllium	7440-41-7		0.18	mg/kg	J		CRDL	10	CLP SOW4.0
NJL000069112	11/4/1997	S2201	BYC637	4/30/1998	Core Labs.	12010	A	Beryllium	7440-41-7		0.18	mg/kg	J		CRDL	10	CLP SOW4.0
NJL000069112	11/18/1997	S3901	BYC777	5/12/1998	Core Labs.	12010	A	Beryllium	7440-41-7		0.18	mg/kg	B		CRDL	10	CLP SOW4.0
NJL000069112	10/27/1997	S0213	BXT120	4/17/1998	Core Labs.	12010	A	Beryllium	7440-41-7		0.19	mg/kg	J		CRDL	10	CLP SOW4.0
NJL000069112	11/5/1997	S2813D	BYC678	4/29/1998	Core Labs.	12010	A	Beryllium	7440-41-7		0.19	mg/kg	J		CRDL	10	CLP SOW4.0
NJL000069112	11/7/1997	S3411	BYC712	5/4/1998	Core Labs.	12010	A	Beryllium	7440-41-7		0.21	mg/kg	J		CRDL	10	CLP SOW4.0
NJL000069112	10/8/1997	TP1603	BXL061	4/1/1998	Core Labs.	12010	A	Beryllium	7440-41-7		0.21	mg/kg	J		CRDL	10	CLP SOW4.0
NJL000069112	11/18/1997	S3915	BYC781	5/12/1998	Core Labs.	12010	A	Beryllium	7440-41-7		0.21	mg/kg	B		CRDL	10	CLP SOW4.0
NJL000069112	11/7/1997	S3311	BYC705	5/4/1998	Core Labs.	12010	A	Beryllium	7440-41-7		0.22	mg/kg	J		CRDL	10	CLP SOW4.0
NJL000069112	10/27/1997	S0204	BXT128	4/17/1998	Core Labs.	12010	A	Beryllium	7440-41-7		0.23	mg/kg	J		CRDL	10	CLP SOW4.0
NJL000069112	11/3/1997	S1805	BYC621	4/28/1998	Core Labs.	12010	A	Beryllium	7440-41-7		0.23	mg/kg	J		CRDL	10	CLP SOW4.0
NJL000069112	11/3/1997	S1701	BYC614	4/28/1998	Core Labs.	12010	A	Beryllium	7440-41-7		0.24	mg/kg	J		CRDL	10	CLP SOW4.0
NJL000069112	11/3/1997	S2007	BYC629	4/28/1998	Core Labs.	12010	A	Beryllium	7440-41-7		0.24	mg/kg	J		CRDL	10	CLP SOW4.0

SRPID	SAMPDATE	SAMPNUM	LABID	DANALYZ	LABNAME	NLLABCERT	RESULTTYPE	ANALTPARAM	CAS	FILTUNFILT	CONC	CONUNITS	QAQUAL	MDL	QUANTYPE	QUANTLEVEL	ANLYS_MTHD
NJL000069112	11/13/1997	S3613	BYC751	5/9/1998	Core Labs.	12010	A	Beryllium	7440-41-7		0.25	mg/kg	J		CRDL	10	CLP SOW4.0
NJL000069112	11/4/1997	S2413	BYC654	4/29/1998	Core Labs.	12010	A	Beryllium	7440-41-7		0.26	mg/kg	J		CRDL	10	CLP SOW4.0
NJL000069112	11/5/1997	S2813	BYC677	4/29/1998	Core Labs.	12010	A	Beryllium	7440-41-7		0.26	mg/kg	J		CRDL	10	CLP SOW4.0
NJL000069112	11/7/1997	S3312	BYC706	5/4/1998	Core Labs.	12010	A	Beryllium	7440-41-7		0.26	mg/kg	J		CRDL	10	CLP SOW4.0
NJL000069112	11/7/1997	S3407	BYC710	5/4/1998	Core Labs.	12010	A	Beryllium	7440-41-7		0.26	mg/kg	J		CRDL	10	CLP SOW4.0
NJL000069112	10/29/1997	S0801	BXT161	4/25/1998	Core Labs.	12010	A	Beryllium	7440-41-7		0.27	mg/kg	J		CRDL	10	CLP SOW4.0
NJL000069112	11/13/1997	S3813	BYC764	5/10/1998	Core Labs.	12010	A	Beryllium	7440-41-7		0.27	mg/kg	J		CRDL	10	CLP SOW4.0
NJL000069112	10/30/1997	S1101	BXT177	4/27/1998	Core Labs.	12010	A	Beryllium	7440-41-7		0.28	mg/kg	J		CRDL	10	CLP SOW4.0
NJL000069112	11/18/1997	S4107	BYC793	5/12/1998	Core Labs.	12010	A	Beryllium	7440-41-7		0.28	mg/kg	B		CRDL	10	CLP SOW4.0
NJL000069112	10/10/1997	TP2109	BXL089	4/2/1998	Core Labs.	12010	A	Beryllium	7440-41-7		0.29	mg/kg	J		CRDL	10	CLP SOW4.0
NJL000069112	10/29/1997	S090A	BXT167	4/25/1998	Core Labs.	12010	A	Beryllium	7440-41-7		0.29	mg/kg	J		CRDL	10	CLP SOW4.0
NJL000069112	11/3/1997	S1705	BYC615	4/28/1998	Core Labs.	12010	A	Beryllium	7440-41-7		0.29	mg/kg	J		CRDL	10	CLP SOW4.0
NJL000069112	11/18/1997	S3919	BYC782	5/12/1998	Core Labs.	12010	A	Beryllium	7440-41-7		0.29	mg/kg	B		CRDL	10	CLP SOW4.0
NJL000069112	11/10/1997	G0201S	BYC718	5/7/1998	Core Labs.	12010	A	Beryllium	7440-41-7		0.29	mg/kg	J		CRDL	10	CLP SOW4.0
NJL000069112	11/13/1997	S3504	BYC742	5/9/1998	Core Labs.	12010	A	Beryllium	7440-41-7		0.29	mg/kg	J		CRDL	10	CLP SOW4.0
NJL000069112	10/2/1997	TP0701	BXL013	3/20/1998	Core Labs.	12010	A	Beryllium	7440-41-7		0.3	mg/kg	J		CRDL	10	CLP SOW 4.0
NJL000069112	11/13/1997	S3506	BYC743	5/9/1998	Core Labs.	12010	A	Beryllium	7440-41-7		0.3	mg/kg	J		CRDL	10	CLP SOW4.0
NJL000069112	10/2/1997	TP0801	BXL018	3/20/1998	Core Labs.	12010	A	Beryllium	7440-41-7		0.31	mg/kg	J		CRDL	10	CLP SOW 4.0
NJL000069112	10/10/1997	TP2201	BXL091	4/2/1998	Core Labs.	12010	A	Beryllium	7440-41-7		0.31	mg/kg	J		CRDL	10	CLP SOW4.0
NJL000069112	10/29/1997	S0601	BXT150	4/20/1998	Core Labs.	12010	A	Beryllium	7440-41-7		0.31	mg/kg	J		CRDL	10	CLP SOW4.0
NJL000069112	11/4/1997	S2210	BYC641	4/30/1998	Core Labs.	12010	A	Beryllium	7440-41-7		0.31	mg/kg	J		CRDL	10	CLP SOW4.0
NJL000069112	11/13/1997	S3813D	BYC765	5/10/1998	Core Labs.	12010	A	Beryllium	7440-41-7		0.31	mg/kg	J		CRDL	10	CLP SOW4.0
NJL000069112	11/10/1997	G0201D	BYC719	5/7/1998	Core Labs.	12010	A	Beryllium	7440-41-7		0.31	mg/kg	J		CRDL	10	CLP SOW4.0
NJL000069112	10/2/1997	TP0804	BXL019	3/20/1998	Core Labs.	12010	A	Beryllium	7440-41-7		0.32	mg/kg	J		CRDL	10	CLP SOW 4.0
NJL000069112	10/29/1997	S060A	BXT151	4/20/1998	Core Labs.	12010	A	Beryllium	7440-41-7		0.32	mg/kg	J		CRDL	10	CLP SOW4.0
NJL000069112	10/30/1997	S1201	BXT182	4/27/1998	Core Labs.	12010	A	Beryllium	7440-41-7		0.32	mg/kg	J		CRDL	10	CLP SOW4.0
NJL000069112	11/3/1997	S1801A	BYC620	4/28/1998	Core Labs.	12010	A	Beryllium	7440-41-7		0.32	mg/kg	J		CRDL	10	CLP SOW4.0
NJL000069112	11/5/1997	S2507	BYC658	5/1/1998	Core Labs.	12010	A	Beryllium	7440-41-7		0.32	mg/kg	J		CRDL	10	CLP SOW4.0
NJL000069112	11/5/1997	S2613	BYC666	5/1/1998	Core Labs.	12010	A	Beryllium	7440-41-7		0.32	mg/kg	J		CRDL	10	CLP SOW4.0
NJL000069112	11/6/1997	S3201	BYC696	5/5/1998	Core Labs.	12010	A	Beryllium	7440-41-7		0.32	mg/kg	J		CRDL	10	CLP SOW4.0
NJL000069112	10/8/1997	TP1704	BXL070	4/1/1998	Core Labs.	12010	A	Beryllium	7440-41-7		0.32	mg/kg	J		CRDL	10	CLP SOW4.0
NJL000069112	10/30/1997	S1301	BXT189	4/27/1998	Core Labs.	12010	A	Beryllium	7440-41-7		0.33	mg/kg	J		CRDL	10	CLP SOW4.0
NJL000069112	11/4/1997	S2412	BYC652	4/29/1998	Core Labs.	12010	A	Beryllium	7440-41-7		0.33	mg/kg	J		CRDL	10	CLP SOW4.0
NJL000069112	11/7/1997	S3410	BYC711	5/4/1998	Core Labs.	12010	A	Beryllium	7440-41-7		0.33	mg/kg	J		CRDL	10	CLP SOW4.0
NJL000069112	10/2/1997	TP0807	BXL021	3/20/1998	Core Labs.	12010	A	Beryllium	7440-41-7		0.34	mg/kg	J		CRDL	10	CLP SOW 4.0
NJL000069112	10/29/1997	S0901	BXT166	4/25/1998	Core Labs.	12010	A	Beryllium	7440-41-7		0.34	mg/kg	J		CRDL	10	CLP SOW4.0
NJL000069112	11/6/1997	S3203	BYC697	5/5/1998	Core Labs.	12010	A	Beryllium	7440-41-7		0.34	mg/kg	J		CRDL	10	CLP SOW4.0
NJL000069112	10/8/1997	TP1705	BXL071	4/1/1998	Core Labs.	12010	A	Beryllium	7440-41-7		0.34	mg/kg	J		CRDL	10	CLP SOW4.0
NJL000069112	11/13/1997	S3501	BYC741	5/9/1998	Core Labs.	12010	A	Beryllium	7440-41-7		0.34	mg/kg	J		CRDL	10	CLP SOW4.0
NJL000069112	10/29/1997	S0701	BXT156	4/20/1998	Core Labs.	12010	A	Beryllium	7440-41-7		0.35	mg/kg	J		CRDL	10	CLP SOW4.0
NJL000069112	10/30/1997	S1001	BXT173	4/27/1998	Core Labs.	12010	A	Beryllium	7440-41-7		0.35	mg/kg	J		CRDL	10	CLP SOW4.0
NJL000069112	10/31/1997	S1501	BYC601	4/27/1998	Core Labs.	12010	A	Beryllium	7440-41-7		0.35	mg/kg	J		CRDL	10	CLP SOW4.0
NJL000069112	11/3/1997	S2001	BYC627	4/28/1998	Core Labs.	12010	A	Beryllium	7440-41-7		0.35	mg/kg	J		CRDL	10	CLP SOW4.0
NJL000069112	11/4/1997	S2214	BYC643	4/30/1998	Core Labs.	12010	A	Beryllium	7440-41-7		0.35	mg/kg	J		CRDL	10	CLP SOW4.0
NJL000069112	11/6/1997	S3101	BYC691	5/2/1998	Core Labs.	12010	A	Beryllium	7440-41-7		0.35	mg/kg	J		CRDL	10	CLP SOW4.0
NJL000069112	10/2/1997	TP0901	BXL023	3/20/1998	Core Labs.	12010	A	Beryllium	7440-41-7		0.36	mg/kg	J		CRDL	10	CLP SOW 4.0
NJL000069112	10/10/1997	TP2110	BXL090	4/2/1998	Core Labs.	12010	A	Beryllium	7440-41-7		0.36	mg/kg	J		CRDL	10	CLP SOW4.0
NJL000069112	10/27/1997	S0104	BXT125	4/17/1998	Core Labs.	12010	A	Beryllium	7440-41-7		0.36	mg/kg	J		CRDL	10	CLP SOW4.0
NJL000069112	10/29/1997	S0704	BXT157	4/20/1998	Core Labs.	12010	A	Beryllium	7440-41-7		0.36	mg/kg	J		CRDL	10	CLP SOW4.0
NJL000069112	10/2/1997	TP090A	BXL028	3/20/1998	Core Labs.	12010	A	Beryllium	7440-41-7		0.37	mg/kg	J		CRDL	10	CLP SOW 4.0
NJL000069112	10/27/1997	S0217	BXT122	4/17/1998	Core Labs.	12010	A	Beryllium	7440-41-7		0.37	mg/kg	J		CRDL	10	CLP SOW4.0
NJL000069112	10/31/1997	S1601	BYC608	4/27/1998	Core Labs.	12010	A	Beryllium	7440-41-7		0.37	mg/kg	J		CRDL	10	CLP SOW4.0
NJL000069112	11/7/1997	S3303	BYC703	5/4/1998	Core Labs.	12010	A	Beryllium	7440-41-7		0.37	mg/kg	J		CRDL	10	CLP SOW4.0
NJL000069112	11/13/1997	S3802	BYC760	5/10/1998	Core Labs.	12010	A	Beryllium	7440-41-7		0.37	mg/kg	J		CRDL	10	CLP SOW4.0
NJL000069112	11/10/1997	G0208S	BYC721	5/7/1998	Core Labs.	12010	A	Beryllium	7440-41-7		0.37	mg/kg	J		CRDL	10	CLP SOW4.0
NJL000069112	10/27/1997	S0209	BXT119	4/17/1998	Core Labs.	12010	A	Beryllium	7440-41-7		0.38	mg/kg	J		CRDL	10	CLP SOW4.0
NJL000069112	11/3/1997	S1901	BYC623	4/28/1998	Core Labs.	12010	A	Beryllium	7440-41-7		0.38	mg/kg	J		CRDL	10	CLP SOW4.0
NJL000069112	11/5/1997	S2510	BYC659	5/1/1998	Core Labs.	12010	A	Beryllium	7440-41-7		0.38	mg/kg	J		CRDL	10	CLP SOW4.0
NJL000069112	11/6/1997	S2901	BYC679	5/2/1998	Core Labs.	12010	A	Beryllium	7440-41-7		0.38	mg/kg	J		CRDL	10	CLP SOW4.0

SRPID	SAMPDATE	SAMPNUM	LABID	DANALYZ	LABNAME	NLLABCERT	RESULTTYPE	ANALTPARAM	CAS	FILTUNFILT	CONC	CONUNITS	QAQUAL	MDL	QUANTYPE	QUANTLEVEL	ANLYS_MTHD
NJL000069112	10/8/1997	TP1505	BXL057	4/1/1998	Core Labs.	12010	A	Beryllium	7440-41-7		0.38	mg/kg	J		CRDL	10	CLP SOW4.0
NJL000069112	10/2/1997	TP0908	BXL027	3/20/1998	Core Labs.	12010	A	Beryllium	7440-41-7		0.39	mg/kg	J		CRDL	10	CLP SOW 4.0
NJL000069112	10/27/1997	S0201	BXT131	4/17/1998	Core Labs.	12010	A	Beryllium	7440-41-7		0.39	mg/kg	J		CRDL	10	CLP SOW4.0
NJL000069112	10/29/1997	S0501	BXT145	4/20/1998	Core Labs.	12010	A	Beryllium	7440-41-7		0.39	mg/kg	J		CRDL	10	CLP SOW4.0
NJL000069112	10/30/1997	S120A	BXT183	4/27/1998	Core Labs.	12010	A	Beryllium	7440-41-7		0.39	mg/kg	J		CRDL	10	CLP SOW4.0
NJL000069112	11/4/1997	S2207	BYC640	4/30/1998	Core Labs.	12010	A	Beryllium	7440-41-7		0.39	mg/kg	J		CRDL	10	CLP SOW4.0
NJL000069112	11/5/1997	S2714	BYC672	5/1/1998	Core Labs.	12010	A	Beryllium	7440-41-7		0.39	mg/kg	J		CRDL	10	CLP SOW4.0
NJL000069112	10/2/1997	TP0601	BXL010	3/20/1998	Core Labs.	12010	A	Beryllium	7440-41-7		0.4	mg/kg	J		CRDL	10	CLP SOW 4.0
NJL000069112	11/5/1997	S2812	BYC676	4/29/1998	Core Labs.	12010	A	Beryllium	7440-41-7		0.4	mg/kg	J		CRDL	10	CLP SOW4.0
NJL000069112	10/9/1997	TP200A	BXL077	3/30/1998	Core Labs.	12010	A	Beryllium	7440-41-7		0.4	mg/kg	J		CRDL	10	CLP SOW4.0
NJL000069112	10/2/1997	TP0904	BXL024	3/20/1998	Core Labs.	12010	A	Beryllium	7440-41-7		0.41	mg/kg	J		CRDL	10	CLP SOW 4.0
NJL000069112	11/7/1997	S3307	BYC704	5/4/1998	Core Labs.	12010	A	Beryllium	7440-41-7		0.41	mg/kg	J		CRDL	10	CLP SOW4.0
NJL000069112	10/6/1997	TP120A	BXL040	3/22/1998	Core Labs.	12010	A	Beryllium	7440-41-7		0.41	mg/kg	J		CRDL	10	CLP SOW4.0
NJL000069112	10/8/1997	TP1614	BXL066	4/1/1998	Core Labs.	12010	A	Beryllium	7440-41-7		0.41	mg/kg	J		CRDL	10	CLP SOW4.0
NJL000069112	11/13/1997	S3609	BYC750	5/9/1998	Core Labs.	12010	A	Beryllium	7440-41-7		0.41	mg/kg	J		CRDL	10	CLP SOW4.0
NJL000069112	10/31/1997	S1401	BXT196	4/27/1998	Core Labs.	12010	A	Beryllium	7440-41-7		0.42	mg/kg	B		CRDL	10	CLP SOW4.0
NJL000069112	11/4/1997	S2401	BYC649	4/29/1998	Core Labs.	12010	A	Beryllium	7440-41-7		0.42	mg/kg	J		CRDL	10	CLP SOW4.0
NJL000069112	11/4/1997	S111	BYC635	4/30/1998	Core Labs.	12010	A	Beryllium	7440-41-7		0.42	mg/kg	R		CRDL	10	CLP SOW4.0
NJL000069112	11/4/1997	S2105	BYC633	4/30/1998	Core Labs.	12010	A	Beryllium	7440-41-7		0.42	mg/kg	J		CRDL	10	CLP SOW4.0
NJL000069112	11/18/1997	S4010	BYC788	5/12/1998	Core Labs.	12010	A	Beryllium	7440-41-7		0.42	mg/kg	B		CRDL	10	CLP SOW4.0
NJL000069112	11/13/1997	S3601D	BYC748	5/9/1998	Core Labs.	12010	A	Beryllium	7440-41-7		0.42	mg/kg	J		CRDL	10	CLP SOW4.0
NJL000069112	10/10/1997	TP2106	BXL086	4/2/1998	Core Labs.	12010	A	Beryllium	7440-41-7		0.43	mg/kg	J		CRDL	10	CLP SOW4.0
NJL000069112	10/30/1997	S1009	BXT175	4/27/1998	Core Labs.	12010	A	Beryllium	7440-41-7		0.43	mg/kg	J		CRDL	10	CLP SOW4.0
NJL000069112	11/4/1997	S2101	BYC632	4/30/1998	Core Labs.	12010	A	Beryllium	7440-41-7		0.43	mg/kg	J		CRDL	10	CLP SOW4.0
NJL000069112	10/6/1997	TP1201	BXL039	3/22/1998	Core Labs.	12010	A	Beryllium	7440-41-7		0.43	mg/kg	J		CRDL	10	CLP SOW4.0
NJL000069112	10/8/1997	TP1601	BXL059	4/1/1998	Core Labs.	12010	A	Beryllium	7440-41-7		0.43	mg/kg	J		CRDL	10	CLP SOW4.0
NJL000069112	10/8/1997	TP1604	BXL322	4/1/1998	Core Labs.	12010	A	Beryllium	7440-41-7		0.43	mg/kg	J		CRDL	10	CLP SOW4.0
NJL000069112	10/8/1997	TP1606	BXL062	4/1/1998	Core Labs.	12010	A	Beryllium	7440-41-7		0.43	mg/kg	J		CRDL	10	CLP SOW4.0
NJL000069112	11/10/1997	G0111S	BYC716	5/7/1998	Core Labs.	12010	A	Beryllium	7440-41-7		0.43	mg/kg	J		CRDL	10	CLP SOW4.0
NJL000069112	11/10/1997	G0205S	BYC720	5/7/1998	Core Labs.	12010	A	Beryllium	7440-41-7		0.43	mg/kg	J		CRDL	10	CLP SOW4.0
NJL000069112	10/2/1997	TP0906	BXL025	3/20/1998	Core Labs.	12010	A	Beryllium	7440-41-7		0.44	mg/kg	J		CRDL	10	CLP SOW 4.0
NJL000069112	10/29/1997	S0911	BXT171	4/25/1998	Core Labs.	12010	A	Beryllium	7440-41-7		0.44	mg/kg	J		CRDL	10	CLP SOW4.0
NJL000069112	10/30/1997	S1204	BXT184	4/27/1998	Core Labs.	12010	A	Beryllium	7440-41-7		0.44	mg/kg	J		CRDL	10	CLP SOW4.0
NJL000069112	11/3/1997	S1712	BYC618	4/28/1998	Core Labs.	12010	A	Beryllium	7440-41-7		0.44	mg/kg	J		CRDL	10	CLP SOW4.0
NJL000069112	11/5/1997	S2608	BYC664	5/1/1998	Core Labs.	12010	A	Beryllium	7440-41-7		0.44	mg/kg	J		CRDL	10	CLP SOW4.0
NJL000069112	10/6/1997	TP1207	BXL043	3/22/1998	Core Labs.	12010	A	Beryllium	7440-41-7		0.44	mg/kg	J		CRDL	10	CLP SOW4.0
NJL000069112	10/2/1997	TP0606	BXL011	3/20/1998	Core Labs.	12010	A	Beryllium	7440-41-7		0.45	mg/kg	J		CRDL	10	CLP SOW 4.0
NJL000069112	10/29/1997	S0712	BXT159	4/20/1998	Core Labs.	12010	A	Beryllium	7440-41-7		0.45	mg/kg	J		CRDL	10	CLP SOW4.0
NJL000069112	10/28/1997	S0407	BXT142	4/24/1998	Core Labs.	12010	A	Beryllium	7440-41-7		0.45	mg/kg	J		CRDL	10	CLP SOW4.0
NJL000069112	11/4/1997	S2312	BYC647	4/30/1998	Core Labs.	12010	A	Beryllium	7440-41-7		0.45	mg/kg	J		CRDL	10	CLP SOW4.0
NJL000069112	11/6/1997	S2912	BYC683	5/2/1998	Core Labs.	12010	A	Beryllium	7440-41-7		0.45	mg/kg	J		CRDL	10	CLP SOW4.0
NJL000069112	10/9/1997	TP2001	BXL076	3/30/1998	Core Labs.	12010	A	Beryllium	7440-41-7		0.45	mg/kg	J		CRDL	10	CLP SOW4.0
NJL000069112	10/8/1997	TP1701	BXL067	4/1/1998	Core Labs.	12010	A	Beryllium	7440-41-7		0.45	mg/kg	J		CRDL	10	CLP SOW4.0
NJL000069112	10/10/1997	TP210F	BXL087	4/2/1998	Core Labs.	12010	A	Beryllium	7440-41-7		0.46	mg/kg	J		CRDL	10	CLP SOW4.0
NJL000069112	10/27/1997	S0101	BXT126	4/17/1998	Core Labs.	12010	A	Beryllium	7440-41-7		0.46	mg/kg	J		CRDL	10	CLP SOW4.0
NJL000069112	10/9/1997	TP2004	BXL078	3/30/1998	Core Labs.	12010	A	Beryllium	7440-41-7		0.46	mg/kg	J		CRDL	10	CLP SOW4.0
NJL000069112	10/14/1997	D2303	BXL098	4/4/1998	Core Labs.	12010	A	Beryllium	7440-41-7		0.46	mg/kg	B		CRDL	10	CLP SOW4.0
NJL000069112	11/18/1997	S4001	BYC784	5/12/1998	Core Labs.	12010	A	Beryllium	7440-41-7		0.46	mg/kg	B		CRDL	10	CLP SOW4.0
NJL000069112	11/18/1997	S400A	BYC785	5/12/1998	Core Labs.	12010	A	Beryllium	7440-41-7		0.46	mg/kg	B		CRDL	10	CLP SOW4.0
NJL000069112	11/13/1997	S3701	BYC753	5/9/1998	Core Labs.	12010	A	Beryllium	7440-41-7		0.46	mg/kg	J		CRDL	10	CLP SOW4.0
NJL000069112	11/13/1997	S3706	BYC755	5/9/1998	Core Labs.	12010	A	Beryllium	7440-41-7		0.46	mg/kg	J		CRDL	10	CLP SOW4.0
NJL000069112	10/29/1997	S0612	BXT154	4/20/1998	Core Labs.	12010	A	Beryllium	7440-41-7		0.47	mg/kg	J		CRDL	10	CLP SOW4.0
NJL000069112	10/29/1997	S0904	BXT168	4/25/1998	Core Labs.	12010	A	Beryllium	7440-41-7		0.47	mg/kg	J		CRDL	10	CLP SOW4.0
NJL000069112	11/5/1997	S2808	BYC675	4/29/1998	Core Labs.	12010	A	Beryllium	7440-41-7		0.47	mg/kg	J		CRDL	10	CLP SOW4.0
NJL000069112	11/4/1997	S2308	BYC646	4/30/1998	Core Labs.	12010	A	Beryllium	7440-41-7		0.47	mg/kg	J		CRDL	10	CLP SOW4.0
NJL000069112	11/5/1997	S2710	BYC670	5/1/1998	Core Labs.	12010	A	Beryllium	7440-41-7		0.47	mg/kg	J		CRDL	10	CLP SOW4.0
NJL000069112	11/6/1997	S3005	BYC686	5/2/1998	Core Labs.	12010	A	Beryllium	7440-41-7		0.47	mg/kg	J		CRDL	10	CLP SOW4.0
NJL000069112	10/8/1997	TP1607	BXL063	4/1/1998	Core Labs.	12010	A	Beryllium	7440-41-7		0.47	mg/kg	J		CRDL	10	CLP SOW4.0
NJL000069112	10/28/1997	S0401	BXT139	4/24/1998	Core Labs.	12010	A	Beryllium	7440-41-7		0.48	mg/kg	J		CRDL	10	CLP SOW4.0

SRPID	SAMPDATE	SAMPNUM	LABID	DANALYZ	LABNAME	NLLABCERT	RESULTTYPE	ANALTPARAM	CAS	FILTUNFILT	CONC	CONUNITS	QAQUAL	MDL	QUANTYPE	QUANTLEVEL	ANLYS_MTHD
NJL000069112	11/4/1997	S2204	BYC639	4/30/1998	Core Labs.	12010	A	Beryllium	7440-41-7		0.48	mg/kg	J		CRDL	10	CLP SOW4.0
NJL000069112	11/4/1997	S2213	BYC642	4/30/1998	Core Labs.	12010	A	Beryllium	7440-41-7		0.48	mg/kg	J		CRDL	10	CLP SOW4.0
NJL000069112	11/7/1997	S3301	BYC702	5/4/1998	Core Labs.	12010	A	Beryllium	7440-41-7		0.48	mg/kg	J		CRDL	10	CLP SOW4.0
NJL000069112	10/9/1997	TP1909	BXL075	3/30/1998	Core Labs.	12010	A	Beryllium	7440-41-7		0.48	mg/kg	J		CRDL	10	CLP SOW4.0
NJL000069112	10/2/1997	TP0607	BXL012	3/20/1998	Core Labs.	12010	A	Beryllium	7440-41-7		0.49	mg/kg	J		CRDL	10	CLP SOW 4.0
NJL000069112	10/2/1997	TP0707	BXL016	3/20/1998	Core Labs.	12010	A	Beryllium	7440-41-7		0.49	mg/kg	J		CRDL	10	CLP SOW 4.0
NJL000069112	10/28/1997	S0404	BXT141	4/24/1998	Core Labs.	12010	A	Beryllium	7440-41-7		0.49	mg/kg	J		CRDL	10	CLP SOW4.0
NJL000069112	10/30/1997	S1209	BXT186	4/27/1998	Core Labs.	12010	A	Beryllium	7440-41-7		0.49	mg/kg	J		CRDL	10	CLP SOW4.0
NJL000069112	10/31/1997	S1610	BYC611	4/27/1998	Core Labs.	12010	A	Beryllium	7440-41-7		0.49	mg/kg	J		CRDL	10	CLP SOW4.0
NJL000069112	11/5/1997	S2504	BYC657	5/1/1998	Core Labs.	12010	A	Beryllium	7440-41-7		0.49	mg/kg	J		CRDL	10	CLP SOW4.0
NJL000069112	11/6/1997	S3014	BYC689	5/2/1998	Core Labs.	12010	A	Beryllium	7440-41-7		0.49	mg/kg	J		CRDL	10	CLP SOW4.0
NJL000069112	11/6/1997	S3108	BYC693	5/2/1998	Core Labs.	12010	A	Beryllium	7440-41-7		0.49	mg/kg	J		CRDL	10	CLP SOW4.0
NJL000069112	10/8/1997	TP1702	BXL068	4/1/1998	Core Labs.	12010	A	Beryllium	7440-41-7		0.49	mg/kg	J		CRDL	10	CLP SOW4.0
NJL000069112	11/18/1997	S3907	BYC779	5/12/1998	Core Labs.	12010	A	Beryllium	7440-41-7		0.49	mg/kg	B		CRDL	10	CLP SOW4.0
NJL000069112	10/27/1997	S0110	BXT124	4/17/1998	Core Labs.	12010	A	Beryllium	7440-41-7		0.5	mg/kg	J		CRDL	10	CLP SOW4.0
NJL000069112	11/3/1997	S1905	BYC624	4/28/1998	Core Labs.	12010	A	Beryllium	7440-41-7		0.5	mg/kg	J		CRDL	10	CLP SOW4.0
NJL000069112	11/13/1997	S3605	BYC749	5/9/1998	Core Labs.	12010	A	Beryllium	7440-41-7		0.5	mg/kg	J		CRDL	10	CLP SOW4.0
NJL000069112	10/10/1997	TP2103	BXL084	4/2/1998	Core Labs.	12010	A	Beryllium	7440-41-7		0.51	mg/kg	J		CRDL	10	CLP SOW4.0
NJL000069112	10/28/1997	S0301	BXT133	4/24/1998	Core Labs.	12010	A	Beryllium	7440-41-7		0.51	mg/kg	J		CRDL	10	CLP SOW4.0
NJL000069112	10/28/1997	S040A	BXT140	4/24/1998	Core Labs.	12010	A	Beryllium	7440-41-7		0.51	mg/kg	B		CRDL	10	CLP SOW4.0
NJL000069112	10/31/1997	S1604	BYC609	4/27/1998	Core Labs.	12010	A	Beryllium	7440-41-7		0.51	mg/kg	J		CRDL	10	CLP SOW4.0
NJL000069112	11/4/1997	S2108	BYC634	4/30/1998	Core Labs.	12010	A	Beryllium	7440-41-7		0.51	mg/kg	J		CRDL	10	CLP SOW4.0
NJL000069112	11/4/1997	S2301	BYC644	4/30/1998	Core Labs.	12010	A	Beryllium	7440-41-7		0.51	mg/kg	J		CRDL	10	CLP SOW4.0
NJL000069112	11/7/1997	S3401D	BYC708	5/4/1998	Core Labs.	12010	A	Beryllium	7440-41-7		0.51	mg/kg	J		CRDL	10	CLP SOW4.0
NJL000069112	10/8/1997	TP1703	BXL069	4/1/1998	Core Labs.	12010	A	Beryllium	7440-41-7		0.51	mg/kg	J		CRDL	10	CLP SOW4.0
NJL000069112	10/2/1997	TP0706	BXL015	3/20/1998	Core Labs.	12010	A	Beryllium	7440-41-7		0.52	mg/kg	J		CRDL	10	CLP SOW 4.0
NJL000069112	11/3/1997	S1708	BYC616	4/28/1998	Core Labs.	12010	A	Beryllium	7440-41-7		0.52	mg/kg	J		CRDL	10	CLP SOW4.0
NJL000069112	10/6/1997	TP1204	BXL041	3/22/1998	Core Labs.	12010	A	Beryllium	7440-41-7		0.52	mg/kg	J		CRDL	10	CLP SOW4.0
NJL000069112	11/13/1997	S3801	BYC759	5/10/1998	Core Labs.	12010	A	Beryllium	7440-41-7		0.52	mg/kg	J		CRDL	10	CLP SOW4.0
NJL000069112	11/10/1997	G0211S	BYC722	5/7/1998	Core Labs.	12010	A	Beryllium	7440-41-7		0.52	mg/kg	J		CRDL	10	CLP SOW4.0
NJL000069112	10/2/1997	TP0806	BXL020	3/20/1998	Core Labs.	12010	A	Beryllium	7440-41-7		0.53	mg/kg	J		CRDL	10	CLP SOW 4.0
NJL000069112	10/27/1997	S0218	BXT121	4/17/1998	Core Labs.	12010	A	Beryllium	7440-41-7		0.53	mg/kg	J		CRDL	10	CLP SOW4.0
NJL000069112	10/30/1997	S1111	BXT180	4/27/1998	Core Labs.	12010	A	Beryllium	7440-41-7		0.53	mg/kg	J		CRDL	10	CLP SOW4.0
NJL000069112	10/31/1997	S1504	BYC602	4/27/1998	Core Labs.	12010	A	Beryllium	7440-41-7		0.53	mg/kg	J		CRDL	10	CLP SOW4.0
NJL000069112	10/8/1997	TP1509	BXL058	4/1/1998	Core Labs.	12010	A	Beryllium	7440-41-7		0.53	mg/kg	J		CRDL	10	CLP SOW4.0
NJL000069112	11/18/1997	S3911	BYC780	5/12/1998	Core Labs.	12010	A	Beryllium	7440-41-7		0.53	mg/kg			CRDL	10	CLP SOW4.0
NJL000069112	10/10/1997	TP2108	BXL088	4/2/1998	Core Labs.	12010	A	Beryllium	7440-41-7		0.54	mg/kg	J		CRDL	10	CLP SOW4.0
NJL000069112	10/27/1997	S0115	BXT132	4/17/1998	Core Labs.	12010	A	Beryllium	7440-41-7		0.54	mg/kg	B		CRDL	10	CLP SOW4.0
NJL000069112	10/30/1997	S1206	BXT185	4/27/1998	Core Labs.	12010	A	Beryllium	7440-41-7		0.54	mg/kg	J		CRDL	10	CLP SOW4.0
NJL000069112	11/4/1997	S2402	BYC650	4/29/1998	Core Labs.	12010	A	Beryllium	7440-41-7		0.54	mg/kg	J		CRDL	10	CLP SOW4.0
NJL000069112	11/5/1997	S2801	BYC673	4/29/1998	Core Labs.	12010	A	Beryllium	7440-41-7		0.54	mg/kg	J		CRDL	10	CLP SOW4.0
NJL000069112	11/5/1997	S2707	BYC669	5/1/1998	Core Labs.	12010	A	Beryllium	7440-41-7		0.54	mg/kg	J		CRDL	10	CLP SOW4.0
NJL000069112	11/6/1997	S2904	BYC680	5/2/1998	Core Labs.	12010	A	Beryllium	7440-41-7		0.54	mg/kg	J		CRDL	10	CLP SOW4.0
NJL000069112	11/6/1997	S3210D	BYC700	5/5/1998	Core Labs.	12010	A	Beryllium	7440-41-7		0.54	mg/kg	J		CRDL	10	CLP SOW4.0
NJL000069112	10/6/1997	TP1206	BXL042	3/22/1998	Core Labs.	12010	A	Beryllium	7440-41-7		0.54	mg/kg	J		CRDL	10	CLP SOW4.0
NJL000069112	10/6/1997	TP1209	BXL044	3/22/1998	Core Labs.	12010	A	Beryllium	7440-41-7		0.54	mg/kg	J		CRDL	10	CLP SOW4.0
NJL000069112	10/9/1997	TP1901	BXL072	3/30/1998	Core Labs.	12010	A	Beryllium	7440-41-7		0.54	mg/kg	J		CRDL	10	CLP SOW4.0
NJL000069112	11/13/1997	S3805	BYC761	5/10/1998	Core Labs.	12010	A	Beryllium	7440-41-7		0.54	mg/kg	J		CRDL	10	CLP SOW4.0
NJL000069112	11/18/1997	S3920	BYC783	5/12/1998	Core Labs.	12010	A	Beryllium	7440-41-7		0.54	mg/kg	B		CRDL	10	CLP SOW4.0
NJL000069112	11/13/1997	S3513	BYC745	5/9/1998	Core Labs.	12010	A	Beryllium	7440-41-7		0.54	mg/kg	J		CRDL	10	CLP SOW4.0
NJL000069112	11/13/1997	S3703	BYC754	5/9/1998	Core Labs.	12010	A	Beryllium	7440-41-7		0.54	mg/kg	J		CRDL	10	CLP SOW4.0
NJL000069112	11/13/1997	S3709	BYC756	5/9/1998	Core Labs.	12010	A	Beryllium	7440-41-7		0.54	mg/kg	J		CRDL	10	CLP SOW4.0
NJL000069112	10/28/1997	S0318	BXT138	4/24/1998	Core Labs.	12010	A	Beryllium	7440-41-7		0.55	mg/kg	J		CRDL	10	CLP SOW4.0
NJL000069112	10/30/1997	S1104	BXT178	4/27/1998	Core Labs.	12010	A	Beryllium	7440-41-7		0.55	mg/kg	J		CRDL	10	CLP SOW4.0
NJL000069112	10/31/1997	S1509	BYC604	4/27/1998	Core Labs.	12010	A	Beryllium	7440-41-7		0.55	mg/kg	J		CRDL	10	CLP SOW4.0
NJL000069112	11/7/1997	S3401	BYC707	5/4/1998	Core Labs.	12010	A	Beryllium	7440-41-7		0.55	mg/kg	J		CRDL	10	CLP SOW4.0
NJL000069112	10/10/1997	TP2204	BXL092	4/2/1998	Core Labs.	12010	A	Beryllium	7440-41-7		0.56	mg/kg	J		CRDL	10	CLP SOW4.0
NJL000069112	11/3/1997	S1908	BYC625	4/28/1998	Core Labs.	12010	A	Beryllium	7440-41-7		0.56	mg/kg	J		CRDL	10	CLP SOW4.0
NJL000069112	11/4/1997	S2201D	BYC638	4/30/1998	Core Labs.	12010	A	Beryllium	7440-41-7		0.56	mg/kg	J		CRDL	10	CLP SOW4.0

SRPID	SAMPDATE	SAMPNUM	LABID	DANALYZ	LABNAME	NLLABCERT	RESULTTYPE	ANALTPARAM	CAS	FILTUNFILT	CONC	CONUNITS	QAQUAL	MDL	QUANTYPE	QUANTLEVEL	ANLYS_MTHD
NJL000069112	10/8/1997	TP1501	BXL055	4/1/1998	Core Labs.	12010	A	Beryllium	7440-41-7		0.56	mg/kg	J		CRDL	10	CLP SOW4.0
NJL000069112	10/14/1997	D2202	BXL095	4/4/1998	Core Labs.	12010	A	Beryllium	7440-41-7		0.56	mg/kg	B		CRDL	10	CLP SOW4.0
NJL000069112	10/29/1997	S0613	BXT155	4/20/1998	Core Labs.	12010	A	Beryllium	7440-41-7		0.57	mg/kg	J		CRDL	10	CLP SOW4.0
NJL000069112	10/29/1997	S0908	BXT170	4/25/1998	Core Labs.	12010	A	Beryllium	7440-41-7		0.57	mg/kg	J		CRDL	10	CLP SOW4.0
NJL000069112	11/5/1997	S2605	BYC663	5/1/1998	Core Labs.	12010	A	Beryllium	7440-41-7		0.57	mg/kg	J		CRDL	10	CLP SOW4.0
NJL000069112	10/8/1997	TP1609	BXL064	4/1/1998	Core Labs.	12010	A	Beryllium	7440-41-7		0.57	mg/kg	J		CRDL	10	CLP SOW4.0
NJL000069112	11/18/1997	S3904	BYC778	5/12/1998	Core Labs.	12010	A	Beryllium	7440-41-7		0.57	mg/kg	B		CRDL	10	CLP SOW4.0
NJL000069112	10/27/1997	S0207	BXT127	4/17/1998	Core Labs.	12010	A	Beryllium	7440-41-7		0.58	mg/kg	J		CRDL	10	CLP SOW4.0
NJL000069112	11/6/1997	S3207	BYC698	5/5/1998	Core Labs.	12010	A	Beryllium	7440-41-7		0.58	mg/kg	J		CRDL	10	CLP SOW4.0
NJL000069112	10/14/1997	D2301	BXL327	4/4/1998	Core Labs.	12010	A	Beryllium	7440-41-7		0.58	mg/kg	B		CRDL	10	CLP SOW4.0
NJL000069112	11/10/1997	G0212S	BYC723	5/7/1998	Core Labs.	12010	A	Beryllium	7440-41-7		0.58	mg/kg	J		CRDL	10	CLP SOW4.0
NJL000069112	10/27/1997	S0114	BXT130	4/17/1998	Core Labs.	12010	A	Beryllium	7440-41-7		0.59	mg/kg	J		CRDL	10	CLP SOW4.0
NJL000069112	10/28/1997	S0308	BXT135	4/24/1998	Core Labs.	12010	A	Beryllium	7440-41-7		0.59	mg/kg	J		CRDL	10	CLP SOW4.0
NJL000069112	10/31/1997	S1607	BYC610	4/27/1998	Core Labs.	12010	A	Beryllium	7440-41-7		0.59	mg/kg	J		CRDL	10	CLP SOW4.0
NJL000069112	11/7/1997	S3404	BYC709	5/4/1998	Core Labs.	12010	A	Beryllium	7440-41-7		0.59	mg/kg	J		CRDL	10	CLP SOW4.0
NJL000069112	10/9/1997	TP1905	BXL073	3/30/1998	Core Labs.	12010	A	Beryllium	7440-41-7		0.59	mg/kg	J		CRDL	10	CLP SOW4.0
NJL000069112	10/8/1997	TP1610	BXL065	4/1/1998	Core Labs.	12010	A	Beryllium	7440-41-7		0.59	mg/kg	J		CRDL	10	CLP SOW4.0
NJL000069112	11/18/1997	S4007	BYC787	5/12/1998	Core Labs.	12010	A	Beryllium	7440-41-7		0.59	mg/kg	B		CRDL	10	CLP SOW4.0
NJL000069112	10/30/1997	S1005	BXT174	4/27/1998	Core Labs.	12010	A	Beryllium	7440-41-7		0.6	mg/kg	J		CRDL	10	CLP SOW4.0
NJL000069112	10/2/1997	TP0704	BXL014	3/20/1998	Core Labs.	12010	A	Beryllium	7440-41-7		0.61	mg/kg	J		CRDL	10	CLP SOW 4.0
NJL000069112	10/27/1997	S0106	BXT123	4/17/1998	Core Labs.	12010	A	Beryllium	7440-41-7		0.61	mg/kg	J		CRDL	10	CLP SOW4.0
NJL000069112	10/30/1997	S1305	BXT190	4/27/1998	Core Labs.	12010	A	Beryllium	7440-41-7		0.61	mg/kg	J		CRDL	10	CLP SOW4.0
NJL000069112	11/4/1997	S2305	BYC645	4/30/1998	Core Labs.	12010	A	Beryllium	7440-41-7		0.61	mg/kg	J		CRDL	10	CLP SOW4.0
NJL000069112	10/27/1997	S020G	BXT129	4/17/1998	Core Labs.	12010	A	Beryllium	7440-41-7		0.62	mg/kg	J		CRDL	10	CLP SOW4.0
NJL000069112	10/29/1997	S0812	BXT164	4/25/1998	Core Labs.	12010	A	Beryllium	7440-41-7		0.62	mg/kg	J		CRDL	10	CLP SOW4.0
NJL000069112	10/30/1997	S1112	BXT181	4/27/1998	Core Labs.	12010	A	Beryllium	7440-41-7		0.62	mg/kg	J		CRDL	10	CLP SOW4.0
NJL000069112	11/5/1997	S2805	BYC674	4/29/1998	Core Labs.	12010	A	Beryllium	7440-41-7		0.62	mg/kg	J		CRDL	10	CLP SOW4.0
NJL000069112	11/5/1997	S2501	BYC656	5/1/1998	Core Labs.	12010	A	Beryllium	7440-41-7		0.62	mg/kg	J		CRDL	10	CLP SOW4.0
NJL000069112	11/6/1997	S3008	BYC687	5/2/1998	Core Labs.	12010	A	Beryllium	7440-41-7		0.62	mg/kg	J		CRDL	10	CLP SOW4.0
NJL000069112	10/29/1997	S0511	BXT148	4/20/1998	Core Labs.	12010	A	Beryllium	7440-41-7		0.63	mg/kg	J		CRDL	10	CLP SOW4.0
NJL000069112	10/30/1997	S1010	BXT176	4/27/1998	Core Labs.	12010	A	Beryllium	7440-41-7		0.63	mg/kg	J		CRDL	10	CLP SOW4.0
NJL000069112	11/18/1997	S4106	BYC792	5/12/1998	Core Labs.	12010	A	Beryllium	7440-41-7		0.63	mg/kg	B		CRDL	10	CLP SOW4.0
NJL000069112	11/13/1997	S3509	BYC744	5/9/1998	Core Labs.	12010	A	Beryllium	7440-41-7		0.63	mg/kg	B		CRDL	10	CLP SOW4.0
NJL000069112	10/29/1997	S0505	BXT146	4/20/1998	Core Labs.	12010	A	Beryllium	7440-41-7		0.64	mg/kg	J		CRDL	10	CLP SOW4.0
NJL000069112	10/29/1997	S0906	BXT169	4/25/1998	Core Labs.	12010	A	Beryllium	7440-41-7		0.64	mg/kg	J		CRDL	10	CLP SOW4.0
NJL000069112	11/6/1997	S3001D	BYC685	5/2/1998	Core Labs.	12010	A	Beryllium	7440-41-7		0.64	mg/kg	J		CRDL	10	CLP SOW4.0
NJL000069112	10/9/1997	TP1906	BXL074	3/30/1998	Core Labs.	12010	A	Beryllium	7440-41-7		0.65	mg/kg	J		CRDL	10	CLP SOW4.0
NJL000069112	11/10/1997	G0107S	BYC715	5/7/1998	Core Labs.	12010	A	Beryllium	7440-41-7		0.65	mg/kg	J		CRDL	10	CLP SOW4.0
NJL000069112	10/30/1997	S130E	BXT191	4/27/1998	Core Labs.	12010	A	Beryllium	7440-41-7		0.67	mg/kg	J		CRDL	10	CLP SOW4.0
NJL000069112	11/5/1997	S2601	BYC661	5/1/1998	Core Labs.	12010	A	Beryllium	7440-41-7		0.69	mg/kg	J		CRDL	10	CLP SOW4.0
NJL000069112	10/2/1997	TP0808	BXL022	3/20/1998	Core Labs.	12010	A	Beryllium	7440-41-7		0.7	mg/kg	J		CRDL	10	CLP SOW 4.0
NJL000069112	10/28/1997	S0313	BXT136	4/24/1998	Core Labs.	12010	A	Beryllium	7440-41-7		0.7	mg/kg	J		CRDL	10	CLP SOW4.0
NJL000069112	10/28/1997	S0317	BXT137	4/24/1998	Core Labs.	12010	A	Beryllium	7440-41-7		0.7	mg/kg	J		CRDL	10	CLP SOW4.0
NJL000069112	11/4/1997	S2112	BYC636	4/30/1998	Core Labs.	12010	A	Beryllium	7440-41-7		0.7	mg/kg	J		CRDL	10	CLP SOW4.0
NJL000069112	11/5/1997	S2701	BYC667	5/1/1998	Core Labs.	12010	A	Beryllium	7440-41-7		0.71	mg/kg	J		CRDL	10	CLP SOW4.0
NJL000069112	10/6/1997	TP1210	BXL319	3/22/1998	Core Labs.	12010	A	Beryllium	7440-41-7		0.71	mg/kg	J		CRDL	10	CLP SOW4.0
NJL000069112	10/9/1997	TP2007	BXL079	3/30/1998	Core Labs.	12010	A	Beryllium	7440-41-7		0.71	mg/kg	J		CRDL	10	CLP SOW4.0
NJL000069112	10/28/1997	S0409	BXT143	4/24/1998	Core Labs.	12010	A	Beryllium	7440-41-7		0.72	mg/kg	J		CRDL	10	CLP SOW4.0
NJL000069112	10/14/1997	D2402	BXL099	4/4/1998	Core Labs.	12010	A	Beryllium	7440-41-7		0.72	mg/kg	B		CRDL	10	CLP SOW4.0
NJL000069112	10/2/1997	TP0708	BXL017	3/20/1998	Core Labs.	12010	A	Beryllium	7440-41-7		0.73	mg/kg	J		CRDL	10	CLP SOW 4.0
NJL000069112	10/29/1997	S0512	BXT149	4/20/1998	Core Labs.	12010	A	Beryllium	7440-41-7		0.73	mg/kg	J		CRDL	10	CLP SOW4.0
NJL000069112	11/13/1997	S3514	BYC746	5/9/1998	Core Labs.	12010	A	Beryllium	7440-41-7		0.73	mg/kg	J		CRDL	10	CLP SOW4.0
NJL000069112	10/31/1997	S1405	BXT197	4/27/1998	Core Labs.	12010	A	Beryllium	7440-41-7		0.74	mg/kg	J		CRDL	10	CLP SOW4.0
NJL000069112	10/31/1997	S1506	BYC603	4/27/1998	Core Labs.	12010	A	Beryllium	7440-41-7		0.74	mg/kg	J		CRDL	10	CLP SOW4.0
NJL000069112	10/10/1997	TP2104	BXL085	4/2/1998	Core Labs.	12010	A	Beryllium	7440-41-7		0.75	mg/kg	J		CRDL	10	CLP SOW4.0
NJL000069112	10/30/1997	S1307	BXT192	4/27/1998	Core Labs.	12010	A	Beryllium	7440-41-7		0.75	mg/kg	J		CRDL	10	CLP SOW4.0
NJL000069112	10/9/1997	TP2008	BXL080	3/30/1998	Core Labs.	12010	A	Beryllium	7440-41-7		0.75	mg/kg	J		CRDL	10	CLP SOW4.0
NJL000069112	10/14/1997	D2204	BXL326	4/4/1998	Core Labs.	12010	A	Beryllium	7440-41-7		0.76	mg/kg	B		CRDL	10	CLP SOW4.0
NJL000069112	11/18/1997	S4005	BYC786	5/12/1998	Core Labs.	12010	A	Beryllium	7440-41-7		0.77	mg/kg	B		CRDL	10	CLP SOW4.0

SRPID	SAMPDATE	SAMPNUM	LABID	DANALYZ	LABNAME	NLLABCERT	RESULTTYPE	ANALTPARAM	CAS	FILTUNFILT	CONC	CONUNITS	QAQUAL	MDL	QUANTYPE	QUANTLEVEL	ANLYS_MTHD
NJL000069112	10/31/1997	S1412	BXT199	4/27/1998	Core Labs.	12010	A	Beryllium	7440-41-7		0.78	mg/kg	J		CRDL	10	CLP SOW4.0
NJL000069112	11/10/1997	G0112S	BYC717	5/7/1998	Core Labs.	12010	A	Beryllium	7440-41-7		0.78	mg/kg	J		CRDL	10	CLP SOW4.0
NJL000069112	10/29/1997	S0605	BXT152	4/20/1998	Core Labs.	12010	A	Beryllium	7440-41-7		0.79	mg/kg	J		CRDL	10	CLP SOW4.0
NJL000069112	11/6/1997	S3001	BYC684	5/2/1998	Core Labs.	12010	A	Beryllium	7440-41-7		0.79	mg/kg	J		CRDL	10	CLP SOW4.0
NJL000069112	10/14/1997	D2302	BXL097	4/4/1998	Core Labs.	12010	A	Beryllium	7440-41-7		0.79	mg/kg	B		CRDL	10	CLP SOW4.0
NJL000069112	10/29/1997	S0609	BXT153	4/20/1998	Core Labs.	12010	A	Beryllium	7440-41-7		0.8	mg/kg	J		CRDL	10	CLP SOW4.0
NJL000069112	10/14/1997	D2403	BXT100	4/4/1998	Core Labs.	12010	A	Beryllium	7440-41-7		0.8	mg/kg	B		CRDL	10	CLP SOW4.0
NJL000069112	10/10/1997	TP2207	BXL093	4/2/1998	Core Labs.	12010	A	Beryllium	7440-41-7		0.81	mg/kg	J		CRDL	10	CLP SOW4.0
NJL000069112	11/5/1997	S2601D	BYC662	5/1/1998	Core Labs.	12010	A	Beryllium	7440-41-7		0.81	mg/kg	J		CRDL	10	CLP SOW4.0
NJL000069112	11/5/1997	S2704	BYC668	5/1/1998	Core Labs.	12010	A	Beryllium	7440-41-7		0.81	mg/kg	J		CRDL	10	CLP SOW4.0
NJL000069112	11/6/1997	S2908	BYC681	5/2/1998	Core Labs.	12010	A	Beryllium	7440-41-7		0.81	mg/kg	J		CRDL	10	CLP SOW4.0
NJL000069112	11/13/1997	S3713	BYC758	5/9/1998	Core Labs.	12010	A	Beryllium	7440-41-7		0.81	mg/kg	J		CRDL	10	CLP SOW4.0
NJL000069112	11/6/1997	S3011	BYC688	5/2/1998	Core Labs.	12010	A	Beryllium	7440-41-7		0.82	mg/kg	J		CRDL	10	CLP SOW4.0
NJL000069112	11/13/1997	S3712	BYC757	5/9/1998	Core Labs.	12010	A	Beryllium	7440-41-7		0.82	mg/kg	J		CRDL	10	CLP SOW4.0
NJL000069112	10/29/1997	S0508	BXT147	4/20/1998	Core Labs.	12010	A	Beryllium	7440-41-7		0.84	mg/kg	J		CRDL	10	CLP SOW4.0
NJL000069112	11/18/1997	S4101	BYC790	5/12/1998	Core Labs.	12010	A	Beryllium	7440-41-7		0.84	mg/kg	B		CRDL	10	CLP SOW4.0
NJL000069112	11/13/1997	S3601	BYC747	5/9/1998	Core Labs.	12010	A	Beryllium	7440-41-7		0.84	mg/kg	J		CRDL	10	CLP SOW4.0
NJL000069112	10/10/1997	TP2101	BXL082	4/2/1998	Core Labs.	12010	A	Beryllium	7440-41-7		0.85	mg/kg	J		CRDL	10	CLP SOW4.0
NJL000069112	10/29/1997	S0813	BXT165	4/25/1998	Core Labs.	12010	A	Beryllium	7440-41-7		0.85	mg/kg	J		CRDL	10	CLP SOW4.0
NJL000069112	11/18/1997	S4103	BYC791	5/12/1998	Core Labs.	12010	A	Beryllium	7440-41-7		0.85	mg/kg	B		CRDL	10	CLP SOW4.0
NJL000069112	10/29/1997	S0912	BXT172	4/25/1998	Core Labs.	12010	A	Beryllium	7440-41-7		0.86	mg/kg	J		CRDL	10	CLP SOW4.0
NJL000069112	10/14/1997	D2401	BXL329	4/4/1998	Core Labs.	12010	A	Beryllium	7440-41-7		0.86	mg/kg	B		CRDL	10	CLP SOW4.0
NJL000069112	10/10/1997	TP2208	BXL094	4/2/1998	Core Labs.	12010	A	Beryllium	7440-41-7		0.87	mg/kg	J		CRDL	10	CLP SOW4.0
NJL000069112	11/3/1997	S1711	BYC617	4/28/1998	Core Labs.	12010	A	Beryllium	7440-41-7		0.88	mg/kg	J		CRDL	10	CLP SOW4.0
NJL000069112	10/8/1997	TP1605	BXL323	4/1/1998	Core Labs.	12010	A	Beryllium	7440-41-7		0.88	mg/kg	J		CRDL	10	CLP SOW4.0
NJL000069112	10/14/1997	D2404	BXL330	4/4/1998	Core Labs.	12010	A	Beryllium	7440-41-7		0.9	mg/kg	B		CRDL	10	CLP SOW4.0
NJL000069112	10/30/1997	S1212	BXT187	4/27/1998	Core Labs.	12010	A	Beryllium	7440-41-7		0.91	mg/kg	J		CRDL	10	CLP SOW4.0
NJL000069112	10/31/1997	S1613	BYC612	4/27/1998	Core Labs.	12010	A	Beryllium	7440-41-7		0.91	mg/kg	J		CRDL	10	CLP SOW4.0
NJL000069112	10/31/1997	S1614	BYC613	4/27/1998	Core Labs.	12010	A	Beryllium	7440-41-7		0.91	mg/kg	J		CRDL	10	CLP SOW4.0
NJL000069112	10/29/1997	S0713	BXT160	4/20/1998	Core Labs.	12010	A	Beryllium	7440-41-7		0.93	mg/kg	J		CRDL	10	CLP SOW4.0
NJL000069112	10/14/1997	D2304	BXL328	4/4/1998	Core Labs.	12010	A	Beryllium	7440-41-7		0.94	mg/kg	B		CRDL	10	CLP SOW4.0
NJL000069112	10/29/1997	S0804	BXT162	4/25/1998	Core Labs.	12010	A	Beryllium	7440-41-7		0.95	mg/kg	J		CRDL	10	CLP SOW4.0
NJL000069112	10/14/1997	D2201	BXL325	4/4/1998	Core Labs.	12010	A	Beryllium	7440-41-7		0.97	mg/kg	B		CRDL	10	CLP SOW4.0
NJL000069112	10/8/1997	TP1505	BXL056	4/1/1998	Core Labs.	12010	A	Beryllium	7440-41-7		0.98	mg/kg	J		CRDL	10	CLP SOW4.0
NJL000069112	11/13/1997	S3812	BYC763	5/10/1998	Core Labs.	12010	A	Beryllium	7440-41-7		0.98	mg/kg	J		CRDL	10	CLP SOW4.0
NJL000069112	10/30/1997	S1313	BXT194	4/27/1998	Core Labs.	12010	A	Beryllium	7440-41-7		1	mg/kg	J		CRDL	10	CLP SOW4.0
NJL000069112	10/31/1997	S1514	BYC606	4/27/1998	Core Labs.	12010	A	Beryllium	7440-41-7		1	mg/kg	J		CRDL	10	CLP SOW4.0
NJL000069112	11/5/1997	S2713	BYC671	5/1/1998	Core Labs.	12010	A	Beryllium	7440-41-7		1	mg/kg	J		CRDL	10	CLP SOW4.0
NJL000069112	11/6/1997	S2911	BYC682	5/2/1998	Core Labs.	12010	A	Beryllium	7440-41-7		1	mg/kg	J		CRDL	10	CLP SOW4.0
NJL000069112	10/9/1997	TP1910	BXL324	3/30/1998	Core Labs.	12010	A	Beryllium	7440-41-7		1	mg/kg	J		CRDL	10	CLP SOW4.0
NJL000069112	10/14/1997	D2203	BXL096	4/4/1998	Core Labs.	12010	A	Beryllium	7440-41-7		1	mg/kg	B		CRDL	10	CLP SOW4.0
NJL000069112	11/13/1997	S3809	BYC762	5/10/1998	Core Labs.	12010	A	Beryllium	7440-41-7		1	mg/kg	J		CRDL	10	CLP SOW4.0
NJL000069112	11/10/1997	G0101S	BYC713	5/7/1998	Core Labs.	12010	A	Beryllium	7440-41-7		1	mg/kg			CRDL	10	CLP SOW4.0
NJL000069112	10/10/1997	TP2102	BXL083	4/2/1998	Core Labs.	12010	A	Beryllium	7440-41-7		1.1	mg/kg			CRDL	10	CLP SOW4.0
NJL000069112	10/28/1997	S0410	BXT144	4/24/1998	Core Labs.	12010	A	Beryllium	7440-41-7		1.1	mg/kg	J		CRDL	10	CLP SOW4.0
NJL000069112	10/30/1997	S1310	BXT193	4/27/1998	Core Labs.	12010	A	Beryllium	7440-41-7		1.1	mg/kg	J		CRDL	10	CLP SOW4.0
NJL000069112	10/31/1997	S1513	BYC605	4/27/1998	Core Labs.	12010	A	Beryllium	7440-41-7		1.1	mg/kg	J		CRDL	10	CLP SOW4.0
NJL000069112	10/31/1997	S1515D	BYC607	4/27/1998	Core Labs.	12010	A	Beryllium	7440-41-7		1.1	mg/kg	J		CRDL	10	CLP SOW4.0
NJL000069112	11/18/1997	S4011	BYC789	5/12/1998	Core Labs.	12010	A	Beryllium	7440-41-7		1.1	mg/kg	B		CRDL	10	CLP SOW4.0
NJL000069112	10/29/1997	S0708	BXT158	4/20/1998	Core Labs.	12010	A	Beryllium	7440-41-7		1.2	mg/kg	J		CRDL	10	CLP SOW4.0
NJL000069112	10/29/1997	S0808	BXT163	4/25/1998	Core Labs.	12010	A	Beryllium	7440-41-7		1.2	mg/kg	J		CRDL	10	CLP SOW4.0
NJL000069112	10/30/1997	S1314	BXT195	4/27/1998	Core Labs.	12010	A	Beryllium	7440-41-7		1.2	mg/kg	J		CRDL	10	CLP SOW4.0
NJL000069112	10/31/1997	S1409	BXT198	4/27/1998	Core Labs.	12010	A	Beryllium	7440-41-7		1.2	mg/kg	J		CRDL	10	CLP SOW4.0
NJL000069112	10/31/1997	S1413	BYC600	4/27/1998	Core Labs.	12010	A	Beryllium	7440-41-7		1.2	mg/kg	J		CRDL	10	CLP SOW4.0
NJL000069112	10/2/1997	TP0608	BXL318	3/20/1998	Core Labs.	12010	A	Beryllium	7440-41-7		1.4	mg/kg	J		CRDL	10	CLP SOW 4.0
NJL000069112	10/8/1997	TP1510	BXL321	4/1/1998	Core Labs.	12010	A	Beryllium	7440-41-7		1.6	mg/kg	J		CRDL	10	CLP SOW4.0
NJL000069112	11/4/1997	S2313	BYC648	4/30/1998	Core Labs.	12010	A	Beryllium	7440-41-7		1.7	mg/kg	J		CRDL	10	CLP SOW4.0
NJL000069112	11/6/1997	S3104	BYC692	5/2/1998	Core Labs.	12010	A	Beryllium	7440-41-7		1.7	mg/kg	J		CRDL	10	CLP SOW4.0
NJL000069112	10/9/1997	TP2009	BXL081	3/30/1998	Core Labs.	12010	A	Beryllium	7440-41-7		1.7	mg/kg			CRDL	10	CLP SOW4.0

SRPID	SAMPDATE	SAMPNUM	LABID	DANALYZ	LABNAME	NLLABCERT	RESULTTYPE	ANALTPARAM	CAS	FILTUNFILT	CONC	CONUNITS	QAQUAL	MDL	QUANTYPE	QUANTLEVEL	ANLYS_MTHD
NJL000069112	10/30/1997	S1107	BXT179	4/27/1998	Core Labs.	12010	A	Beryllium	7440-41-7		1.8	mg/kg			CRDL	10	CLP SOW4.0
NJL000069112	10/28/1997	S0305	BXT134	4/24/1998	Core Labs.	12010	A	Beryllium	7440-41-7		7.2	mg/kg			CRDL	10	CLP SOW4.0
NJL000069112	11/10/1997	G0103S	BYC714	5/7/1998	Core Labs.	12010	A	Beryllium	7440-41-7		22.9	mg/kg			CRDL	10	CLP SOW4.0
NJL000069112	10/8/1997	TP160A	BXL060	4/1/1998	Core Labs.	12010	A	Beryllium	7440-41-7		23.4	mg/kg	J		CRDL	10	CLP SOW4.0
NJL000069112	10/31/1997	S1607	BYC610	4/27/1998	Core Labs.	12010	A	Cadmium	7440-43-9		0.76	mg/kg	J		CRDL	10	CLP SOW4.0
NJL000069112	10/31/1997	S1504	BYC602	4/27/1998	Core Labs.	12010	A	Cadmium	7440-43-9		0.82	mg/kg	J		CRDL	10	CLP SOW4.0
NJL000069112	11/3/1997	S1801	BYC619	4/28/1998	Core Labs.	12010	A	Cadmium	7440-43-9		0.82	mg/kg	J		CRDL	10	CLP SOW4.0
NJL000069112	11/4/1997	S2207	BYC640	4/30/1998	Core Labs.	12010	A	Cadmium	7440-43-9		0.83	mg/kg	J		CRDL	10	CLP SOW4.0
NJL000069112	10/9/1997	TP200A	BXL077	3/30/1998	Core Labs.	12010	A	Cadmium	7440-43-9		0.88	mg/kg	J		CRDL	10	CLP SOW4.0
NJL000069112	11/5/1997	S2805	BYC674	4/29/1998	Core Labs.	12010	A	Cadmium	7440-43-9		0.89	mg/kg	J		CRDL	10	CLP SOW4.0
NJL000069112	11/6/1997	S3001D	BYC685	5/2/1998	Core Labs.	12010	A	Cadmium	7440-43-9		0.89	mg/kg	J		CRDL	10	CLP SOW4.0
NJL000069112	11/4/1997	S2201D	BYC638	4/30/1998	Core Labs.	12010	A	Cadmium	7440-43-9		0.94	mg/kg	J		CRDL	10	CLP SOW4.0
NJL000069112	10/6/1997	TP1201	BXL039	3/22/1998	Core Labs.	12010	A	Cadmium	7440-43-9		0.98	mg/kg	J		CRDL	10	CLP SOW4.0
NJL000069112	11/4/1997	S2305	BYC645	4/30/1998	Core Labs.	12010	A	Cadmium	7440-43-9		1	mg/kg	J		CRDL	10	CLP SOW4.0
NJL000069112	10/10/1997	TP2104	BXL085	4/2/1998	Core Labs.	12010	A	Cadmium	7440-43-9		1.1	mg/kg	J		CRDL	10	CLP SOW4.0
NJL000069112	10/27/1997	S0104	BXT125	4/17/1998	Core Labs.	12010	A	Cadmium	7440-43-9		1.1	mg/kg			CRDL	10	CLP SOW4.0
NJL000069112	11/4/1997	S2402	BYC650	4/29/1998	Core Labs.	12010	A	Cadmium	7440-43-9		1.1	mg/kg	J		CRDL	10	CLP SOW4.0
NJL000069112	11/13/1997	S3801	BYC759	5/10/1998	Core Labs.	12010	A	Cadmium	7440-43-9		1.1	mg/kg	J		CRDL	10	CLP SOW4.0
NJL000069112	11/13/1997	S3706	BYC755	5/9/1998	Core Labs.	12010	A	Cadmium	7440-43-9		1.1	mg/kg	J		CRDL	10	CLP SOW4.0
NJL000069112	10/10/1997	TP2101	BXL082	4/2/1998	Core Labs.	12010	A	Cadmium	7440-43-9		1.2	mg/kg	J		CRDL	10	CLP SOW4.0
NJL000069112	10/31/1997	S1604	BYC609	4/27/1998	Core Labs.	12010	A	Cadmium	7440-43-9		1.2	mg/kg	J		CRDL	10	CLP SOW4.0
NJL000069112	10/6/1997	TP1210	BXL319	3/22/1998	Core Labs.	12010	A	Cadmium	7440-43-9		1.2	mg/kg	J		CRDL	10	CLP SOW4.0
NJL000069112	10/27/1997	S0106	BXT123	4/17/1998	Core Labs.	12010	A	Cadmium	7440-43-9		1.3	mg/kg			CRDL	10	CLP SOW4.0
NJL000069112	11/4/1997	S2308	BYC646	4/30/1998	Core Labs.	12010	A	Cadmium	7440-43-9		1.3	mg/kg	J		CRDL	10	CLP SOW4.0
NJL000069112	11/7/1997	S3301	BYC702	5/4/1998	Core Labs.	12010	A	Cadmium	7440-43-9		1.3	mg/kg			CRDL	10	CLP SOW4.0
NJL000069112	10/9/1997	TP1906	BXL074	3/30/1998	Core Labs.	12010	A	Cadmium	7440-43-9		1.3	mg/kg	R		CRDL	10	CLP SOW4.0
NJL000069112	10/10/1997	TP210F	BXL087	4/2/1998	Core Labs.	12010	A	Cadmium	7440-43-9		1.4	mg/kg	J		CRDL	10	CLP SOW4.0
NJL000069112	11/4/1997	S2204	BYC639	4/30/1998	Core Labs.	12010	A	Cadmium	7440-43-9		1.5	mg/kg	J		CRDL	10	CLP SOW4.0
NJL000069112	11/4/1997	S2301	BYC644	4/30/1998	Core Labs.	12010	A	Cadmium	7440-43-9		1.5	mg/kg	J		CRDL	10	CLP SOW4.0
NJL000069112	11/4/1997	S2210	BYC641	4/30/1998	Core Labs.	12010	A	Cadmium	7440-43-9		1.7	mg/kg	J		CRDL	10	CLP SOW4.0
NJL000069112	10/14/1997	D2202	BXL095	4/4/1998	Core Labs.	12010	A	Cadmium	7440-43-9		1.7	mg/kg	B		CRDL	10	CLP SOW4.0
NJL000069112	10/10/1997	TP2110	BXL090	4/2/1998	Core Labs.	12010	A	Cadmium	7440-43-9		1.8	mg/kg	J		CRDL	10	CLP SOW4.0
NJL000069112	11/4/1997	S2108	BYC634	4/30/1998	Core Labs.	12010	A	Cadmium	7440-43-9		1.8	mg/kg	J		CRDL	10	CLP SOW4.0
NJL000069112	11/4/1997	S2112	BYC636	4/30/1998	Core Labs.	12010	A	Cadmium	7440-43-9		1.9	mg/kg	J		CRDL	10	CLP SOW4.0
NJL000069112	11/5/1997	S2808	BYC675	4/29/1998	Core Labs.	12010	A	Cadmium	7440-43-9		2.6	mg/kg	J		CRDL	10	CLP SOW4.0
NJL000069112	10/14/1997	D2203	BXL096	4/4/1998	Core Labs.	12010	A	Cadmium	7440-43-9		3.4	mg/kg			CRDL	10	CLP SOW4.0
NJL000069112	10/14/1997	D2302	BXL097	4/4/1998	Core Labs.	12010	A	Cadmium	7440-43-9		3.4	mg/kg			CRDL	10	CLP SOW4.0
NJL000069112	10/10/1997	TP2208	BXL094	4/2/1998	Core Labs.	12010	A	Cadmium	7440-43-9		3.5	mg/kg	J		CRDL	10	CLP SOW4.0
NJL000069112	10/10/1997	TP2102	BXL083	4/2/1998	Core Labs.	12010	A	Cadmium	7440-43-9		3.7	mg/kg	J		CRDL	10	CLP SOW4.0
NJL000069112	10/10/1997	TP2207	BXL093	4/2/1998	Core Labs.	12010	A	Cadmium	7440-43-9		4	mg/kg	J		CRDL	10	CLP SOW4.0
NJL000069112	11/3/1997	S1909	BYC626	4/28/1998	Core Labs.	12010	A	Cadmium	7440-43-9		4.1	mg/kg	J		CRDL	10	CLP SOW4.0
NJL000069112	11/4/1997	S111	BYC635	4/30/1998	Core Labs.	12010	A	Cadmium	7440-43-9		4.5	mg/kg	J		CRDL	10	CLP SOW4.0
NJL000069112	11/3/1997	S2011	BYC630	4/28/1998	Core Labs.	12010	A	Cadmium	7440-43-9		5.4	mg/kg	U		CRDL	10	CLP SOW4.0
NJL000069112	11/7/1997	S3401D	BYC708	5/4/1998	Core Labs.	12010	A	Cadmium	7440-43-9		6.9	mg/kg			CRDL	10	CLP SOW4.0
NJL000069112	11/13/1997	S3609	BYC750	5/9/1998	Core Labs.	12010	A	Cadmium	7440-43-9		7.6	mg/kg	J		CRDL	10	CLP SOW4.0
NJL000069112	10/14/1997	D2404	BXL330	4/4/1998	Core Labs.	12010	A	Calcium	7440-70-2		1970	mg/kg			CRDL	0	CLP SOW4.0
NJL000069112	10/14/1997	D2304	BXL328	4/4/1998	Core Labs.	12010	A	Calcium	7440-70-2		4150	mg/kg			CRDL	0	CLP SOW4.0
NJL000069112	10/14/1997	D2204	BXL326	4/4/1998	Core Labs.	12010	A	Calcium	7440-70-2		5170	mg/kg			CRDL	0	CLP SOW4.0
NJL000069112	10/14/1997	D2301	BXL327	4/4/1998	Core Labs.	12010	A	Calcium	7440-70-2		5570	mg/kg			CRDL	0	CLP SOW4.0
NJL000069112	10/8/1997	TP1605	BXL323	4/1/1998	Core Labs.	12010	A	Calcium	7440-70-2		8160	mg/kg			CRDL	0	CLP SOW4.0
NJL000069112	10/14/1997	D2201	BXL325	4/4/1998	Core Labs.	12010	A	Calcium	7440-70-2		8390	mg/kg			CRDL	0	CLP SOW4.0
NJL000069112	10/14/1997	D2401	BXL329	4/4/1998	Core Labs.	12010	A	Calcium	7440-70-2		8920	mg/kg			CRDL	0	CLP SOW4.0
NJL000069112	10/6/1997	TP1210	BXL319	3/22/1998	Core Labs.	12010	A	Calcium	7440-70-2		72400	mg/kg			CRDL	0	CLP SOW4.0
NJL000069112	10/9/1997	TP1910	BXL324	3/30/1998	Core Labs.	12010	A	Calcium	7440-70-2		112000	mg/kg	J		CRDL	0	CLP SOW4.0
NJL000069112	10/8/1997	TP1604	BXL322	4/1/1998	Core Labs.	12010	A	Calcium	7440-70-2		112000	mg/kg			CRDL	0	CLP SOW4.0
NJL000069112	10/16/1997	W0602	BXO843	4/11/1998	Core Labs.	12010	A	Calcium	7440-70-2		146000	ug/l			CRDL	0	CLP SOW4.0
NJL000069112	10/16/1997	W050B	BXO846	4/11/1998	Core Labs.	12010	A	Calcium	7440-70-2		157000	ug/l			CRDL	0	CLP SOW4.0
NJL000069112	10/16/1997	W0502	BXO845	4/11/1998	Core Labs.	12010	A	Calcium	7440-70-2		160000	ug/l			CRDL	0	CLP SOW4.0
NJL000069112	10/8/1997	TP1510	BXL321	4/1/1998	Core Labs.	12010	A	Calcium	7440-70-2		178000	mg/kg			CRDL	0	CLP SOW4.0

SRPID	SAMPDATE	SAMPNUM	LABID	DANALYZ	LABNAME	NLLABCERT	RESULTTYPE	ANALTPARAM	CAS	FILTUNFILT	CONC	CONUNITS	QAQUAL	MDL	QUANTYPE	QUANTLEVEL	ANLYS_MTHD
NJL000069112	10/2/1997	TP0608	BXL318	3/20/1998	Core Labs.	12010	A	Calcium	7440-70-2		196000	mg/kg			CRDL	0	CLP SOW 4.0
NJL000069112	10/14/1997	W0501	BXO828	4/4/1998	Core Labs.	12010	A	Calcium	7440-70-2		223000	ug/l			CRDL	0	CLP SOW4.0
NJL000069112	10/14/1997	W0301	BXO834	4/4/1998	Core Labs.	12010	A	Calcium	7440-70-2		239000	ug/l			CRDL	0	CLP SOW4.0
NJL000069112	10/14/1997	W0101	BXO826	4/4/1998	Core Labs.	12010	A	Calcium	7440-70-2		251000	ug/l			CRDL	0	CLP SOW4.0
NJL000069112	10/14/1997	W020A	BXO829	4/4/1998	Core Labs.	12010	A	Calcium	7440-70-2		258000	ug/l			CRDL	0	CLP SOW4.0
NJL000069112	10/14/1997	W0201	BXO830	4/4/1998	Core Labs.	12010	A	Calcium	7440-70-2		262000	ug/l			CRDL	0	CLP SOW4.0
NJL000069112	10/14/1997	W0103	BXO827	4/4/1998	Core Labs.	12010	A	Calcium	7440-70-2		266000	ug/l			CRDL	0	CLP SOW4.0
NJL000069112	10/14/1997	W0401	BXO832	4/4/1998	Core Labs.	12010	A	Calcium	7440-70-2		266000	ug/l			CRDL	0	CLP SOW4.0
NJL000069112	10/14/1997	W0303	BXO835	4/4/1998	Core Labs.	12010	A	Calcium	7440-70-2		267000	ug/l			CRDL	0	CLP SOW4.0
NJL000069112	10/14/1997	W0403	BXO833	4/4/1998	Core Labs.	12010	A	Calcium	7440-70-2		271000	ug/l			CRDL	0	CLP SOW4.0
NJL000069112	10/16/1997	W0801	BXO844	4/11/1998	Core Labs.	12010	A	Calcium	7440-70-2		355000	ug/l			CRDL	0	CLP SOW4.0
NJL000069112	10/14/1997	W0203	BXO831	4/4/1998	Core Labs.	12010	A	Calcium	7440-70-2		2E+06	ug/l			CRDL	0	CLP SOW4.0
NJL000069112	11/6/1997	S3112	BYC694	5/2/1998	Core Labs.	12010	A	Chromium	7440-47-3		5.3	mg/kg	J		CRDL	20	CLP SOW4.0
NJL000069112	11/6/1997	S3211	BYC701	5/5/1998	Core Labs.	12010	A	Chromium	7440-47-3		5.5	mg/kg	J		CRDL	20	CLP SOW4.0
NJL000069112	11/6/1997	S3113	BYC695	5/2/1998	Core Labs.	12010	A	Chromium	7440-47-3		6	mg/kg	J		CRDL	20	CLP SOW4.0
NJL000069112	11/18/1997	S3915	BYC781	5/12/1998	Core Labs.	12010	A	Chromium	7440-47-3		6.2	mg/kg	*		CRDL	20	CLP SOW4.0
NJL000069112	11/5/1997	S2813D	BYC678	4/29/1998	Core Labs.	12010	A	Chromium	7440-47-3		6.7	mg/kg	J		CRDL	20	CLP SOW4.0
NJL000069112	11/4/1997	S2412D	BYC653	4/28/1998	Core Labs.	12010	A	Chromium	7440-47-3		7	mg/kg	J		CRDL	20	CLP SOW4.0
NJL000069112	11/10/1997	G0201S	BYC718	5/8/1998	Core Labs.	12010	A	Chromium	7440-47-3		7	mg/kg			CRDL	20	CLP SOW4.0
NJL000069112	11/7/1997	S3407	BYC710	5/4/1998	Core Labs.	12010	A	Chromium	7440-47-3		7.1	mg/kg	J		CRDL	20	CLP SOW4.0
NJL000069112	11/4/1997	S2409	BYC651	4/28/1998	Core Labs.	12010	A	Chromium	7440-47-3		7.2	mg/kg			CRDL	20	CLP SOW4.0
NJL000069112	11/18/1997	S3904	BYC778	5/12/1998	Core Labs.	12010	A	Chromium	7440-47-3		7.3	mg/kg	*		CRDL	20	CLP SOW4.0
NJL000069112	11/5/1997	S2812	BYC676	4/29/1998	Core Labs.	12010	A	Chromium	7440-47-3		7.7	mg/kg	J		CRDL	20	CLP SOW4.0
NJL000069112	11/5/1997	S2613	BYC666	5/1/1998	Core Labs.	12010	A	Chromium	7440-47-3		8.3	mg/kg			CRDL	20	CLP SOW4.0
NJL000069112	11/6/1997	S3210	BYC699	5/5/1998	Core Labs.	12010	A	Chromium	7440-47-3		8.3	mg/kg	J		CRDL	20	CLP SOW4.0
NJL000069112	11/6/1997	S3015	BYC690	5/2/1998	Core Labs.	12010	A	Chromium	7440-47-3		8.4	mg/kg	J		CRDL	20	CLP SOW4.0
NJL000069112	11/5/1997	S2813	BYC677	4/29/1998	Core Labs.	12010	A	Chromium	7440-47-3		9	mg/kg	J		CRDL	20	CLP SOW4.0
NJL000069112	11/5/1997	S2511	BYC660	5/1/1998	Core Labs.	12010	A	Chromium	7440-47-3		9.3	mg/kg	J		CRDL	20	CLP SOW4.0
NJL000069112	11/6/1997	S3210D	BYC700	5/5/1998	Core Labs.	12010	A	Chromium	7440-47-3		9.4	mg/kg	J		CRDL	20	CLP SOW4.0
NJL000069112	11/18/1997	S3919	BYC782	5/12/1998	Core Labs.	12010	A	Chromium	7440-47-3		9.4	mg/kg	*		CRDL	20	CLP SOW4.0
NJL000069112	10/16/1997	W0602	BXO843	4/11/1998	Core Labs.	12010	A	Chromium	7440-47-3		9.6	ug/l	J		CRDL	20	CLP SOW4.0
NJL000069112	10/16/1997	W050B	BXO846	4/11/1998	Core Labs.	12010	A	Chromium	7440-47-3		9.7	ug/l	J		CRDL	20	CLP SOW4.0
NJL000069112	10/14/1997	W0301	BXO834	4/4/1998	Core Labs.	12010	A	Chromium	7440-47-3		9.7	ug/l	B		CRDL	20	CLP SOW4.0
NJL000069112	11/13/1997	S3813	BYC764	5/10/1998	Core Labs.	12010	A	Chromium	7440-47-3		10.1	mg/kg	J		CRDL	20	CLP SOW4.0
NJL000069112	11/5/1997	S2714	BYC672	5/1/1998	Core Labs.	12010	A	Chromium	7440-47-3		10.2	mg/kg			CRDL	20	CLP SOW4.0
NJL000069112	11/18/1997	S3901	BYC777	5/12/1998	Core Labs.	12010	A	Chromium	7440-47-3		10.4	mg/kg	*		CRDL	20	CLP SOW4.0
NJL000069112	11/10/1997	G0111S	BYC716	5/8/1998	Core Labs.	12010	A	Chromium	7440-47-3		10.9	mg/kg	J		CRDL	20	CLP SOW4.0
NJL000069112	11/18/1997	S4010	BYC788	5/12/1998	Core Labs.	12010	A	Chromium	7440-47-3		11	mg/kg	*		CRDL	20	CLP SOW4.0
NJL000069112	11/7/1997	S3312	BYC706	5/4/1998	Core Labs.	12010	A	Chromium	7440-47-3		11.3	mg/kg	J		CRDL	20	CLP SOW4.0
NJL000069112	11/13/1997	S3813D	BYC765	5/10/1998	Core Labs.	12010	A	Chromium	7440-47-3		11.3	mg/kg	J		CRDL	20	CLP SOW4.0
NJL000069112	11/4/1997	S2312	BYC647	4/30/1998	Core Labs.	12010	A	Chromium	7440-47-3		11.8	mg/kg			CRDL	20	CLP SOW4.0
NJL000069112	10/8/1997	TP160A	BXL060	4/1/1998	Core Labs.	12010	A	Chromium	7440-47-3		11.8	mg/kg	UJ		CRDL	20	CLP SOW4.0
NJL000069112	11/4/1997	S2413	BYC654	4/28/1998	Core Labs.	12010	A	Chromium	7440-47-3		11.9	mg/kg			CRDL	20	CLP SOW4.0
NJL000069112	11/6/1997	S2912	BYC683	5/2/1998	Core Labs.	12010	A	Chromium	7440-47-3		12	mg/kg			CRDL	20	CLP SOW4.0
NJL000069112	11/18/1997	S4107	BYC793	5/12/1998	Core Labs.	12010	A	Chromium	7440-47-3		13.1	mg/kg	*		CRDL	20	CLP SOW4.0
NJL000069112	10/14/1997	W020A	BXO829	4/4/1998	Core Labs.	12010	A	Chromium	7440-47-3		13.6	ug/l			CRDL	20	CLP SOW4.0
NJL000069112	10/30/1997	S1305	BXT190	4/27/1998	Core Labs.	12010	A	Chromium	7440-47-3		14	mg/kg	J		CRDL	20	CLP SOW4.0
NJL000069112	11/7/1997	S3311	BYC705	5/4/1998	Core Labs.	12010	A	Chromium	7440-47-3		14	mg/kg	J		CRDL	20	CLP SOW4.0
NJL000069112	10/30/1997	S1009	BXT175	4/27/1998	Core Labs.	12010	A	Chromium	7440-47-3		14.1	mg/kg	J		CRDL	20	CLP SOW4.0
NJL000069112	11/7/1997	S3411	BYC712	5/4/1998	Core Labs.	12010	A	Chromium	7440-47-3		14.1	mg/kg	J		CRDL	20	CLP SOW4.0
NJL000069112	11/6/1997	S3014	BYC689	5/2/1998	Core Labs.	12010	A	Chromium	7440-47-3		14.2	mg/kg	J		CRDL	20	CLP SOW4.0
NJL000069112	10/27/1997	S0213	BXT120	4/17/1998	Core Labs.	12010	A	Chromium	7440-47-3		14.4	mg/kg	J		CRDL	20	CLP SOW4.0
NJL000069112	10/14/1997	W0101	BXO826	4/4/1998	Core Labs.	12010	A	Chromium	7440-47-3		14.4	ug/l			CRDL	20	CLP SOW4.0
NJL000069112	10/31/1997	S1509	BYC604	4/27/1998	Core Labs.	12010	A	Chromium	7440-47-3		14.6	mg/kg	J		CRDL	20	CLP SOW4.0
NJL000069112	11/7/1997	S3307	BYC704	5/4/1998	Core Labs.	12010	A	Chromium	7440-47-3		14.6	mg/kg	J		CRDL	20	CLP SOW4.0
NJL000069112	10/31/1997	S1610	BYC611	4/27/1998	Core Labs.	12010	A	Chromium	7440-47-3		14.8	mg/kg	J		CRDL	20	CLP SOW4.0
NJL000069112	11/18/1997	S3920	BYC783	5/12/1998	Core Labs.	12010	A	Chromium	7440-47-3		14.8	mg/kg	*		CRDL	20	CLP SOW4.0
NJL000069112	10/27/1997	S0110	BXT124	4/17/1998	Core Labs.	12010	A	Chromium	7440-47-3		15	mg/kg	J		CRDL	20	CLP SOW4.0
NJL000069112	10/14/1997	W0203	BXO831	4/4/1998	Core Labs.	12010	A	Chromium	7440-47-3		15	ug/l			CRDL	20	CLP SOW4.0

SRPID	SAMPDATE	SAMPNUM	LABID	DANALYZ	LABNAME	NLLABCERT	RESULTTYPE	ANALTPARAM	CAS	FILTUNFILT	CONC	CONUNITS	QAQUAL	MDL	QUANTYPE	QUANTLEVEL	ANLYS_MTHD
NJL000069112	10/27/1997	S0218	BXT121	4/17/1998	Core Labs.	12010	A	Chromium	7440-47-3		15.1	mg/kg	J		CRDL	20	CLP SOW4.0
NJL000069112	11/5/1997	S2504	BYC657	5/1/1998	Core Labs.	12010	A	Chromium	7440-47-3		15.1	mg/kg			CRDL	20	CLP SOW4.0
NJL000069112	10/14/1997	W0401	BXO832	4/4/1998	Core Labs.	12010	A	Chromium	7440-47-3		15.2	ug/l			CRDL	20	CLP SOW4.0
NJL000069112	10/30/1997	S1201	BXT182	4/27/1998	Core Labs.	12010	A	Chromium	7440-47-3		15.3	mg/kg	J		CRDL	20	CLP SOW4.0
NJL000069112	10/30/1997	S1206	BXT185	4/27/1998	Core Labs.	12010	A	Chromium	7440-47-3		15.3	mg/kg	J		CRDL	20	CLP SOW4.0
NJL000069112	10/30/1997	S1204	BXT184	4/27/1998	Core Labs.	12010	A	Chromium	7440-47-3		15.5	mg/kg	J		CRDL	20	CLP SOW4.0
NJL000069112	11/13/1997	S3501	BYC741	5/9/1998	Core Labs.	12010	A	Chromium	7440-47-3		15.6	mg/kg	J		CRDL	20	CLP SOW4.0
NJL000069112	11/13/1997	S3601D	BYC748	5/9/1998	Core Labs.	12010	A	Chromium	7440-47-3		15.7	mg/kg	J		CRDL	20	CLP SOW4.0
NJL000069112	10/30/1997	S120A	BXT183	4/27/1998	Core Labs.	12010	A	Chromium	7440-47-3		15.8	mg/kg	J		CRDL	20	CLP SOW4.0
NJL000069112	10/30/1997	S130E	BXT191	4/27/1998	Core Labs.	12010	A	Chromium	7440-47-3		15.8	mg/kg	J		CRDL	20	CLP SOW4.0
NJL000069112	10/14/1997	W0103	BXO827	4/4/1998	Core Labs.	12010	A	Chromium	7440-47-3		15.9	ug/l			CRDL	20	CLP SOW4.0
NJL000069112	10/14/1997	W0403	BXO833	4/4/1998	Core Labs.	12010	A	Chromium	7440-47-3		15.9	ug/l			CRDL	20	CLP SOW4.0
NJL000069112	10/14/1997	W0501	BXO828	4/4/1998	Core Labs.	12010	A	Chromium	7440-47-3		15.9	ug/l			CRDL	20	CLP SOW4.0
NJL000069112	11/4/1997	S2412	BYC652	4/28/1998	Core Labs.	12010	A	Chromium	7440-47-3		16.1	mg/kg			CRDL	20	CLP SOW4.0
NJL000069112	11/18/1997	S3911	BYC780	5/12/1998	Core Labs.	12010	A	Chromium	7440-47-3		16.3	mg/kg	*		CRDL	20	CLP SOW4.0
NJL000069112	10/30/1997	S1307	BXT192	4/27/1998	Core Labs.	12010	A	Chromium	7440-47-3		16.4	mg/kg	J		CRDL	20	CLP SOW4.0
NJL000069112	11/10/1997	G0107S	BYC715	5/8/1998	Core Labs.	12010	A	Chromium	7440-47-3		16.5	mg/kg	J		CRDL	20	CLP SOW4.0
NJL000069112	11/18/1997	S3907	BYC779	5/12/1998	Core Labs.	12010	A	Chromium	7440-47-3		16.6	mg/kg	*		CRDL	20	CLP SOW4.0
NJL000069112	10/29/1997	S0908	BXT170	4/25/1998	Core Labs.	12010	A	Chromium	7440-47-3		17.2	mg/kg	J		CRDL	20	CLP SOW4.0
NJL000069112	10/28/1997	S0313	BXT136	4/24/1998	Core Labs.	12010	A	Chromium	7440-47-3		17.5	mg/kg	J		CRDL	20	CLP SOW4.0
NJL000069112	11/4/1997	S2201	BYC637	4/30/1998	Core Labs.	12010	A	Chromium	7440-47-3		17.8	mg/kg			CRDL	20	CLP SOW4.0
NJL000069112	11/4/1997	S2401	BYC649	4/29/1998	Core Labs.	12010	A	Chromium	7440-47-3		18.1	mg/kg			CRDL	20	CLP SOW4.0
NJL000069112	11/5/1997	S2612	BYC665	5/1/1998	Core Labs.	12010	A	Chromium	7440-47-3		18.2	mg/kg			CRDL	20	CLP SOW4.0
NJL000069112	10/31/1997	S1405	BXT197	4/27/1998	Core Labs.	12010	A	Chromium	7440-47-3		18.3	mg/kg	J		CRDL	20	CLP SOW4.0
NJL000069112	10/30/1997	S1111	BXT180	4/27/1998	Core Labs.	12010	A	Chromium	7440-47-3		18.4	mg/kg	J		CRDL	20	CLP SOW4.0
NJL000069112	11/13/1997	S3509	BYC744	5/9/1998	Core Labs.	12010	A	Chromium	7440-47-3		18.6	mg/kg	*		CRDL	20	CLP SOW4.0
NJL000069112	11/13/1997	S3513	BYC745	5/9/1998	Core Labs.	12010	A	Chromium	7440-47-3		19	mg/kg	J		CRDL	20	CLP SOW4.0
NJL000069112	10/16/1997	W0801	BXO844	4/11/1998	Core Labs.	12010	A	Chromium	7440-47-3		19.1	ug/l			CRDL	20	CLP SOW4.0
NJL000069112	10/29/1997	S0613	BXT155	4/20/1998	Core Labs.	12010	A	Chromium	7440-47-3		19.1	mg/kg			CRDL	20	CLP SOW4.0
NJL000069112	10/27/1997	S0204	BXT128	4/17/1998	Core Labs.	12010	A	Chromium	7440-47-3		19.2	mg/kg	J		CRDL	20	CLP SOW4.0
NJL000069112	11/5/1997	S2510	BYC659	5/1/1998	Core Labs.	12010	A	Chromium	7440-47-3		19.4	mg/kg			CRDL	20	CLP SOW4.0
NJL000069112	10/2/1997	TP0807	BXL021	3/20/1998	Core Labs.	12010	A	Chromium	7440-47-3		19.5	mg/kg			CRDL	20	CLP SOW 4.0
NJL000069112	11/4/1997	S2213	BYC642	4/30/1998	Core Labs.	12010	A	Chromium	7440-47-3		19.5	mg/kg			CRDL	20	CLP SOW4.0
NJL000069112	11/6/1997	S3108	BYC693	5/2/1998	Core Labs.	12010	A	Chromium	7440-47-3		19.5	mg/kg	J		CRDL	20	CLP SOW4.0
NJL000069112	10/16/1997	W0502	BXO845	4/11/1998	Core Labs.	12010	A	Chromium	7440-47-3		19.7	ug/l			CRDL	20	CLP SOW4.0
NJL000069112	11/6/1997	S3005	BYC686	5/2/1998	Core Labs.	12010	A	Chromium	7440-47-3		19.9	mg/kg			CRDL	20	CLP SOW4.0
NJL000069112	11/5/1997	S2710	BYC670	5/1/1998	Core Labs.	12010	A	Chromium	7440-47-3		20.2	mg/kg			CRDL	20	CLP SOW4.0
NJL000069112	11/5/1997	S2701	BYC667	5/1/1998	Core Labs.	12010	A	Chromium	7440-47-3		20.3	mg/kg			CRDL	20	CLP SOW4.0
NJL000069112	11/10/1997	G0211S	BYC722	5/8/1998	Core Labs.	12010	A	Chromium	7440-47-3		20.7	mg/kg	J		CRDL	20	CLP SOW4.0
NJL000069112	10/30/1997	S1112	BXT181	4/27/1998	Core Labs.	12010	A	Chromium	7440-47-3		20.8	mg/kg	J		CRDL	20	CLP SOW4.0
NJL000069112	10/2/1997	TP0801	BXL018	3/20/1998	Core Labs.	12010	A	Chromium	7440-47-3		21.1	mg/kg			CRDL	20	CLP SOW 4.0
NJL000069112	11/7/1997	S3410	BYC711	5/4/1998	Core Labs.	12010	A	Chromium	7440-47-3		21.3	mg/kg	J		CRDL	20	CLP SOW4.0
NJL000069112	10/29/1997	S0612	BXT154	4/20/1998	Core Labs.	12010	A	Chromium	7440-47-3		21.8	mg/kg			CRDL	20	CLP SOW4.0
NJL000069112	11/5/1997	S2707	BYC669	5/1/1998	Core Labs.	12010	A	Chromium	7440-47-3		21.8	mg/kg			CRDL	20	CLP SOW4.0
NJL000069112	11/4/1997	S2214	BYC643	4/30/1998	Core Labs.	12010	A	Chromium	7440-47-3		21.9	mg/kg			CRDL	20	CLP SOW4.0
NJL000069112	10/27/1997	S0115	BXT132	4/17/1998	Core Labs.	12010	A	Chromium	7440-47-3		22	mg/kg	U		CRDL	20	CLP SOW4.0
NJL000069112	10/30/1997	S1010	BXT176	4/27/1998	Core Labs.	12010	A	Chromium	7440-47-3		22.7	mg/kg	J		CRDL	20	CLP SOW4.0
NJL000069112	10/28/1997	S0308	BXT135	4/24/1998	Core Labs.	12010	A	Chromium	7440-47-3		22.8	mg/kg	J		CRDL	20	CLP SOW4.0
NJL000069112	10/30/1997	S1213	BXT188	4/27/1998	Core Labs.	12010	A	Chromium	7440-47-3		23.2	mg/kg	J		CRDL	20	CLP SOW4.0
NJL000069112	10/29/1997	S0912	BXT172	4/25/1998	Core Labs.	12010	A	Chromium	7440-47-3		23.3	mg/kg	J		CRDL	20	CLP SOW4.0
NJL000069112	11/5/1997	S2808	BYC675	4/29/1998	Core Labs.	12010	A	Chromium	7440-47-3		23.4	mg/kg	J		CRDL	20	CLP SOW4.0
NJL000069112	10/9/1997	TP2001	BXL076	3/30/1998	Core Labs.	12010	A	Chromium	7440-47-3		23.4	mg/kg	J		CRDL	20	CLP SOW4.0
NJL000069112	10/8/1997	TP1501	BXL055	4/1/1998	Core Labs.	12010	A	Chromium	7440-47-3		23.5	mg/kg			CRDL	20	CLP SOW4.0
NJL000069112	11/10/1997	G0212S	BYC723	5/8/1998	Core Labs.	12010	A	Chromium	7440-47-3		23.8	mg/kg	J		CRDL	20	CLP SOW4.0
NJL000069112	11/18/1997	S4106	BYC792	5/12/1998	Core Labs.	12010	A	Chromium	7440-47-3		23.9	mg/kg	*		CRDL	20	CLP SOW4.0
NJL000069112	11/4/1997	S2101	BYC632	4/30/1998	Core Labs.	12010	A	Chromium	7440-47-3		24.1	mg/kg			CRDL	20	CLP SOW4.0
NJL000069112	10/31/1997	S1601	BYC608	4/27/1998	Core Labs.	12010	A	Chromium	7440-47-3		24.2	mg/kg	J		CRDL	20	CLP SOW4.0
NJL000069112	10/9/1997	TP1901	BXL072	3/30/1998	Core Labs.	12010	A	Chromium	7440-47-3		24.2	mg/kg	J		CRDL	20	CLP SOW4.0
NJL000069112	11/13/1997	S3504	BYC742	5/9/1998	Core Labs.	12010	A	Chromium	7440-47-3		24.7	mg/kg	J		CRDL	20	CLP SOW4.0

SRPID	SAMPDATE	SAMPNUM	LABID	DANALYZ	LABNAME	NLLABCERT	RESULTTYPE	ANALTPARAM	CAS	FILTUNFILT	CONC	CONUNITS	QAQUAL	MDL	QUANTYPE	QUANTLEVEL	ANLYS_MTHD
NJL000069112	11/13/1997	S3514	BYC746	5/9/1998	Core Labs.	12010	A	Chromium	7440-47-3		24.8	mg/kg	J		CRDL	20	CLP SOW4.0
NJL000069112	11/10/1997	G0201D	BYC719	5/8/1998	Core Labs.	12010	A	Chromium	7440-47-3		25.5	mg/kg	J		CRDL	20	CLP SOW4.0
NJL000069112	11/4/1997	S2201D	BYC638	4/30/1998	Core Labs.	12010	A	Chromium	7440-47-3		25.6	mg/kg			CRDL	20	CLP SOW4.0
NJL000069112	10/8/1997	TP1603	BXL061	4/1/1998	Core Labs.	12010	A	Chromium	7440-47-3		26.3	mg/kg			CRDL	20	CLP SOW4.0
NJL000069112	11/5/1997	S2713	BYC671	5/1/1998	Core Labs.	12010	A	Chromium	7440-47-3		26.7	mg/kg			CRDL	20	CLP SOW4.0
NJL000069112	11/4/1997	S2313	BYC648	4/30/1998	Core Labs.	12010	A	Chromium	7440-47-3		26.8	mg/kg			CRDL	20	CLP SOW4.0
NJL000069112	10/29/1997	S090A	BXT167	4/25/1998	Core Labs.	12010	A	Chromium	7440-47-3		27	mg/kg	J		CRDL	20	CLP SOW4.0
NJL000069112	11/6/1997	S2911	BYC682	5/2/1998	Core Labs.	12010	A	Chromium	7440-47-3		27.1	mg/kg			CRDL	20	CLP SOW4.0
NJL000069112	11/13/1997	S3805	BYC761	5/10/1998	Core Labs.	12010	A	Chromium	7440-47-3		27.8	mg/kg	J		CRDL	20	CLP SOW4.0
NJL000069112	10/27/1997	S0114	BXT130	4/17/1998	Core Labs.	12010	A	Chromium	7440-47-3		27.9	mg/kg	J		CRDL	20	CLP SOW4.0
NJL000069112	10/9/1997	TP200A	BXL077	3/30/1998	Core Labs.	12010	A	Chromium	7440-47-3		28	mg/kg	J		CRDL	20	CLP SOW4.0
NJL000069112	11/4/1997	S111	BYC635	4/30/1998	Core Labs.	12010	A	Chromium	7440-47-3		28.2	mg/kg			CRDL	20	CLP SOW4.0
NJL000069112	11/13/1997	S3601	BYC747	5/9/1998	Core Labs.	12010	A	Chromium	7440-47-3		28.2	mg/kg	J		CRDL	20	CLP SOW4.0
NJL000069112	10/2/1997	TP0701	BXL013	3/20/1998	Core Labs.	12010	A	Chromium	7440-47-3		28.5	mg/kg			CRDL	20	CLP SOW 4.0
NJL000069112	11/4/1997	S2207	BYC640	4/30/1998	Core Labs.	12010	A	Chromium	7440-47-3		28.5	mg/kg			CRDL	20	CLP SOW4.0
NJL000069112	10/29/1997	S0911	BXT171	4/25/1998	Core Labs.	12010	A	Chromium	7440-47-3		28.6	mg/kg	J		CRDL	20	CLP SOW4.0
NJL000069112	11/5/1997	S2507	BYC658	5/1/1998	Core Labs.	12010	A	Chromium	7440-47-3		28.6	mg/kg			CRDL	20	CLP SOW4.0
NJL000069112	10/2/1997	TP0607	BXL012	3/20/1998	Core Labs.	12010	A	Chromium	7440-47-3		28.7	mg/kg			CRDL	20	CLP SOW 4.0
NJL000069112	10/29/1997	S0713	BXT160	4/20/1998	Core Labs.	12010	A	Chromium	7440-47-3		29.1	mg/kg			CRDL	20	CLP SOW4.0
NJL000069112	11/6/1997	S2908	BYC681	5/2/1998	Core Labs.	12010	A	Chromium	7440-47-3		29.1	mg/kg			CRDL	20	CLP SOW4.0
NJL000069112	11/4/1997	S2112	BYC636	4/30/1998	Core Labs.	12010	A	Chromium	7440-47-3		29.5	mg/kg			CRDL	20	CLP SOW4.0
NJL000069112	11/5/1997	S2801	BYC673	4/29/1998	Core Labs.	12010	A	Chromium	7440-47-3		29.8	mg/kg	J		CRDL	20	CLP SOW4.0
NJL000069112	10/31/1997	S1412	BXT199	4/27/1998	Core Labs.	12010	A	Chromium	7440-47-3		30.1	mg/kg	J		CRDL	20	CLP SOW4.0
NJL000069112	10/14/1997	W0303	BXO835	4/4/1998	Core Labs.	12010	A	Chromium	7440-47-3		30.4	ug/l			CRDL	20	CLP SOW4.0
NJL000069112	11/13/1997	S3709	BYC756	5/9/1998	Core Labs.	12010	A	Chromium	7440-47-3		30.4	mg/kg	J		CRDL	20	CLP SOW4.0
NJL000069112	10/2/1997	TP0804	BXL019	3/20/1998	Core Labs.	12010	A	Chromium	7440-47-3		31.1	mg/kg			CRDL	20	CLP SOW 4.0
NJL000069112	10/30/1997	S1101	BXT177	4/27/1998	Core Labs.	12010	A	Chromium	7440-47-3		31.3	mg/kg	J		CRDL	20	CLP SOW4.0
NJL000069112	11/10/1997	G0112S	BYC717	5/8/1998	Core Labs.	12010	A	Chromium	7440-47-3		31.5	mg/kg	J		CRDL	20	CLP SOW4.0
NJL000069112	10/6/1997	TP120A	BXL040	3/22/1998	Core Labs.	12010	A	Chromium	7440-47-3		31.8	mg/kg	J		CRDL	20	CLP SOW4.0
NJL000069112	10/14/1997	D2404	BXL330	4/4/1998	Core Labs.	12010	A	Chromium	7440-47-3		31.9	mg/kg			CRDL	20	CLP SOW4.0
NJL000069112	11/13/1997	S3809	BYC762	5/10/1998	Core Labs.	12010	A	Chromium	7440-47-3		32	mg/kg	J		CRDL	20	CLP SOW4.0
NJL000069112	11/13/1997	S3713	BYC758	5/9/1998	Core Labs.	12010	A	Chromium	7440-47-3		32.1	mg/kg	J		CRDL	20	CLP SOW4.0
NJL000069112	10/27/1997	S0217	BXT122	4/17/1998	Core Labs.	12010	A	Chromium	7440-47-3		32.2	mg/kg	J		CRDL	20	CLP SOW4.0
NJL000069112	10/28/1997	S0318	BXT138	4/24/1998	Core Labs.	12010	A	Chromium	7440-47-3		32.8	mg/kg	J		CRDL	20	CLP SOW4.0
NJL000069112	10/29/1997	S0609	BXT153	4/20/1998	Core Labs.	12010	A	Chromium	7440-47-3		32.9	mg/kg			CRDL	20	CLP SOW4.0
NJL000069112	10/29/1997	S0501	BXT145	4/20/1998	Core Labs.	12010	A	Chromium	7440-47-3		33.3	mg/kg			CRDL	20	CLP SOW4.0
NJL000069112	10/6/1997	TP1201	BXL039	3/22/1998	Core Labs.	12010	A	Chromium	7440-47-3		33.9	mg/kg	J		CRDL	20	CLP SOW4.0
NJL000069112	10/31/1997	S1506	BYC603	4/27/1998	Core Labs.	12010	A	Chromium	7440-47-3		34.5	mg/kg	J		CRDL	20	CLP SOW4.0
NJL000069112	11/13/1997	S3712	BYC757	5/9/1998	Core Labs.	12010	A	Chromium	7440-47-3		34.6	mg/kg	J		CRDL	20	CLP SOW4.0
NJL000069112	11/13/1997	S3802	BYC760	5/10/1998	Core Labs.	12010	A	Chromium	7440-47-3		34.7	mg/kg	J		CRDL	20	CLP SOW4.0
NJL000069112	11/5/1997	S2608	BYC664	5/1/1998	Core Labs.	12010	A	Chromium	7440-47-3		34.8	mg/kg			CRDL	20	CLP SOW4.0
NJL000069112	10/10/1997	TP2109	BXL089	4/2/1998	Core Labs.	12010	A	Chromium	7440-47-3		34.9	mg/kg	J		CRDL	20	CLP SOW4.0
NJL000069112	10/31/1997	S1613	BYC612	4/27/1998	Core Labs.	12010	A	Chromium	7440-47-3		35.9	mg/kg	J		CRDL	20	CLP SOW4.0
NJL000069112	10/30/1997	S1313	BXT194	4/27/1998	Core Labs.	12010	A	Chromium	7440-47-3		36	mg/kg	J		CRDL	20	CLP SOW4.0
NJL000069112	11/4/1997	S2105	BYC633	4/30/1998	Core Labs.	12010	A	Chromium	7440-47-3		36.3	mg/kg			CRDL	20	CLP SOW4.0
NJL000069112	10/31/1997	S1401	BXT196	4/27/1998	Core Labs.	12010	A	Chromium	7440-47-3		36.4	mg/kg	N		CRDL	20	CLP SOW4.0
NJL000069112	10/30/1997	S1301	BXT189	4/27/1998	Core Labs.	12010	A	Chromium	7440-47-3		36.7	mg/kg	J		CRDL	20	CLP SOW4.0
NJL000069112	10/31/1997	S1614	BYC613	4/27/1998	Core Labs.	12010	A	Chromium	7440-47-3		37.2	mg/kg	J		CRDL	20	CLP SOW4.0
NJL000069112	11/5/1997	S2501	BYC656	5/1/1998	Core Labs.	12010	A	Chromium	7440-47-3		37.9	mg/kg			CRDL	20	CLP SOW4.0
NJL000069112	10/31/1997	S1514	BYC606	4/27/1998	Core Labs.	12010	A	Chromium	7440-47-3		38.1	mg/kg	J		CRDL	20	CLP SOW4.0
NJL000069112	10/31/1997	S1515D	BYC607	4/27/1998	Core Labs.	12010	A	Chromium	7440-47-3		38.3	mg/kg	J		CRDL	20	CLP SOW4.0
NJL000069112	11/6/1997	S3011	BYC688	5/2/1998	Core Labs.	12010	A	Chromium	7440-47-3		38.3	mg/kg			CRDL	20	CLP SOW4.0
NJL000069112	11/6/1997	S3008	BYC687	5/2/1998	Core Labs.	12010	A	Chromium	7440-47-3		39.8	mg/kg			CRDL	20	CLP SOW4.0
NJL000069112	10/28/1997	S0301	BXT133	4/24/1998	Core Labs.	12010	A	Chromium	7440-47-3		40.1	mg/kg	J		CRDL	20	CLP SOW4.0
NJL000069112	10/29/1997	S0601	BXT150	4/20/1998	Core Labs.	12010	A	Chromium	7440-47-3		40.3	mg/kg			CRDL	20	CLP SOW4.0
NJL000069112	11/4/1997	S2108	BYC634	4/30/1998	Core Labs.	12010	A	Chromium	7440-47-3		40.3	mg/kg			CRDL	20	CLP SOW4.0
NJL000069112	10/27/1997	S0201	BXT131	4/17/1998	Core Labs.	12010	A	Chromium	7440-47-3		40.9	mg/kg	J		CRDL	20	CLP SOW4.0
NJL000069112	10/8/1997	TP1605C	BXI469	1/15/1998	Core Labs.	12010	A	Chromium	7440-47-3		41	mg/kg			CRDL	20	CLP SOW4.0
NJL000069112	10/2/1997	TP0901	BXL023	3/20/1998	Core Labs.	12010	A	Chromium	7440-47-3		41.1	mg/kg			CRDL	20	CLP SOW 4.0

SRPID	SAMPDATE	SAMPNUM	LABID	DANALYZ	LABNAME	NLLABCERT	RESULTTYPE	ANALTPARAM	CAS	FILTUNFILT	CONC	CONUNITS	QAQUAL	MDL	QUANTYPE	QUANTLEVEL	ANLYS_MTHD
NJL000069112	11/10/1997	G0208S	BYC721	5/8/1998	Core Labs.	12010	A	Chromium	7440-47-3		41.3	mg/kg			CRDL	20	CLP SOW4.0
NJL000069112	10/10/1997	TP2201	BXL091	4/2/1998	Core Labs.	12010	A	Chromium	7440-47-3		41.4	mg/kg	J		CRDL	20	CLP SOW4.0
NJL000069112	11/4/1997	S2301	BYC644	4/30/1998	Core Labs.	12010	A	Chromium	7440-47-3		41.6	mg/kg			CRDL	20	CLP SOW4.0
NJL000069112	10/31/1997	S1409	BXT198	4/27/1998	Core Labs.	12010	A	Chromium	7440-47-3		41.7	mg/kg	J		CRDL	20	CLP SOW4.0
NJL000069112	10/31/1997	S1413	BYC600	4/27/1998	Core Labs.	12010	A	Chromium	7440-47-3		41.8	mg/kg	J		CRDL	20	CLP SOW4.0
NJL000069112	10/31/1997	S1501	BYC601	4/27/1998	Core Labs.	12010	A	Chromium	7440-47-3		42.2	mg/kg	J		CRDL	20	CLP SOW4.0
NJL000069112	10/31/1997	S1513	BYC605	4/27/1998	Core Labs.	12010	A	Chromium	7440-47-3		42.3	mg/kg	J		CRDL	20	CLP SOW4.0
NJL000069112	10/29/1997	S0906	BXT169	4/25/1998	Core Labs.	12010	A	Chromium	7440-47-3		42.4	mg/kg	J		CRDL	20	CLP SOW4.0
NJL000069112	11/13/1997	S3812	BYC763	5/10/1998	Core Labs.	12010	A	Chromium	7440-47-3		42.4	mg/kg	J		CRDL	20	CLP SOW4.0
NJL000069112	11/18/1997	S4011	BYC789	5/12/1998	Core Labs.	12010	A	Chromium	7440-47-3		42.6	mg/kg	*		CRDL	20	CLP SOW4.0
NJL000069112	10/30/1997	S1314	BXT195	4/27/1998	Core Labs.	12010	A	Chromium	7440-47-3		42.8	mg/kg	J		CRDL	20	CLP SOW4.0
NJL000069112	10/30/1997	S1310	BXT193	4/27/1998	Core Labs.	12010	A	Chromium	7440-47-3		43.4	mg/kg	J		CRDL	20	CLP SOW4.0
NJL000069112	10/2/1997	TP0904	BXL024	3/20/1998	Core Labs.	12010	A	Chromium	7440-47-3		43.8	mg/kg			CRDL	20	CLP SOW 4.0
NJL000069112	10/30/1997	S1001	BXT173	4/27/1998	Core Labs.	12010	A	Chromium	7440-47-3		45.7	mg/kg	J		CRDL	20	CLP SOW4.0
NJL000069112	10/14/1997	D2403	BXT100	4/4/1998	Core Labs.	12010	A	Chromium	7440-47-3		45.9	mg/kg			CRDL	20	CLP SOW4.0
NJL000069112	10/29/1997	S060A	BXT151	4/20/1998	Core Labs.	12010	A	Chromium	7440-47-3		50.1	mg/kg			CRDL	20	CLP SOW4.0
NJL000069112	11/4/1997	S2210	BYC641	4/30/1998	Core Labs.	12010	A	Chromium	7440-47-3		50.7	mg/kg			CRDL	20	CLP SOW4.0
NJL000069112	10/2/1997	TP090A	BXL028	3/20/1998	Core Labs.	12010	A	Chromium	7440-47-3		51	mg/kg			CRDL	20	CLP SOW 4.0
NJL000069112	11/6/1997	S2901	BYC679	5/2/1998	Core Labs.	12010	A	Chromium	7440-47-3		51	mg/kg			CRDL	20	CLP SOW4.0
NJL000069112	11/4/1997	S2308	BYC646	4/30/1998	Core Labs.	12010	A	Chromium	7440-47-3		51.5	mg/kg			CRDL	20	CLP SOW4.0
NJL000069112	11/4/1997	S2204	BYC639	4/30/1998	Core Labs.	12010	A	Chromium	7440-47-3		52.2	mg/kg			CRDL	20	CLP SOW4.0
NJL000069112	10/9/1997	TP2007	BXL079	3/30/1998	Core Labs.	12010	A	Chromium	7440-47-3		52.8	mg/kg	J		CRDL	20	CLP SOW4.0
NJL000069112	10/30/1997	S1209	BXT186	4/27/1998	Core Labs.	12010	A	Chromium	7440-47-3		54.1	mg/kg	J		CRDL	20	CLP SOW4.0
NJL000069112	10/29/1997	S0512	BXT149	4/20/1998	Core Labs.	12010	A	Chromium	7440-47-3		54.5	mg/kg			CRDL	20	CLP SOW4.0
NJL000069112	10/28/1997	S0410	BXT144	4/24/1998	Core Labs.	12010	A	Chromium	7440-47-3		54.5	mg/kg	J		CRDL	20	CLP SOW4.0
NJL000069112	11/18/1997	S4001	BYC784	5/12/1998	Core Labs.	12010	A	Chromium	7440-47-3		55.3	mg/kg	*		CRDL	20	CLP SOW4.0
NJL000069112	11/6/1997	S2904	BYC680	5/2/1998	Core Labs.	12010	A	Chromium	7440-47-3		57	mg/kg			CRDL	20	CLP SOW4.0
NJL000069112	11/10/1997	G0205S	BYC720	5/8/1998	Core Labs.	12010	A	Chromium	7440-47-3		57.7	mg/kg			CRDL	20	CLP SOW4.0
NJL000069112	10/27/1997	S0104	BXT125	4/17/1998	Core Labs.	12010	A	Chromium	7440-47-3		57.9	mg/kg	J		CRDL	20	CLP SOW4.0
NJL000069112	11/13/1997	S3605	BYC749	5/9/1998	Core Labs.	12010	A	Chromium	7440-47-3		57.9	mg/kg	J		CRDL	20	CLP SOW4.0
NJL000069112	10/28/1997	S0406	BYC655	4/28/1998	Core Labs.	12010	A	Chromium	7440-47-3		58.2	mg/kg			CRDL	20	CLP SOW4.0
NJL000069112	11/7/1997	S3404	BYC709	5/4/1998	Core Labs.	12010	A	Chromium	7440-47-3		58.5	mg/kg	J		CRDL	20	CLP SOW4.0
NJL000069112	10/8/1997	TP1704	BXL070	4/1/1998	Core Labs.	12010	A	Chromium	7440-47-3		58.6	mg/kg			CRDL	20	CLP SOW4.0
NJL000069112	10/29/1997	S0801	BXT161	4/25/1998	Core Labs.	12010	A	Chromium	7440-47-3		58.7	mg/kg	J		CRDL	20	CLP SOW4.0
NJL000069112	10/9/1997	TP2008	BXL080	3/30/1998	Core Labs.	12010	A	Chromium	7440-47-3		58.8	mg/kg	J		CRDL	20	CLP SOW4.0
NJL000069112	10/29/1997	S0901	BXT166	4/25/1998	Core Labs.	12010	A	Chromium	7440-47-3		60.5	mg/kg	J		CRDL	20	CLP SOW4.0
NJL000069112	10/31/1997	S1504	BYC602	4/27/1998	Core Labs.	12010	A	Chromium	7440-47-3		61.3	mg/kg	J		CRDL	20	CLP SOW4.0
NJL000069112	10/28/1997	S0404	BXT141	4/24/1998	Core Labs.	12010	A	Chromium	7440-47-3		61.6	mg/kg	J		CRDL	20	CLP SOW4.0
NJL000069112	10/6/1997	TP1207	BXL043	3/22/1998	Core Labs.	12010	A	Chromium	7440-47-3		62.7	mg/kg	J		CRDL	20	CLP SOW4.0
NJL000069112	10/2/1997	TP0808	BXL022	3/20/1998	Core Labs.	12010	A	Chromium	7440-47-3		62.9	mg/kg			CRDL	20	CLP SOW 4.0
NJL000069112	10/28/1997	S0401	BXT139	4/24/1998	Core Labs.	12010	A	Chromium	7440-47-3		64.2	mg/kg	J		CRDL	20	CLP SOW4.0
NJL000069112	10/8/1997	TP1703	BXL069	4/1/1998	Core Labs.	12010	A	Chromium	7440-47-3		67.2	mg/kg			CRDL	20	CLP SOW4.0
NJL000069112	11/13/1997	S3506	BYC743	5/9/1998	Core Labs.	12010	A	Chromium	7440-47-3		67.3	mg/kg	J		CRDL	20	CLP SOW4.0
NJL000069112	10/31/1997	S1604	BYC609	4/27/1998	Core Labs.	12010	A	Chromium	7440-47-3		69.8	mg/kg	J		CRDL	20	CLP SOW4.0
NJL000069112	11/13/1997	S3706	BYC755	5/9/1998	Core Labs.	12010	A	Chromium	7440-47-3		70.1	mg/kg	J		CRDL	20	CLP SOW4.0
NJL000069112	11/6/1997	S3203	BYC697	5/5/1998	Core Labs.	12010	A	Chromium	7440-47-3		70.6	mg/kg	J		CRDL	20	CLP SOW4.0
NJL000069112	11/13/1997	S3703	BYC754	5/9/1998	Core Labs.	12010	A	Chromium	7440-47-3		72	mg/kg	J		CRDL	20	CLP SOW4.0
NJL000069112	10/27/1997	S0209	BXT119	4/17/1998	Core Labs.	12010	A	Chromium	7440-47-3		73.9	mg/kg	J		CRDL	20	CLP SOW4.0
NJL000069112	11/18/1997	S4007	BYC787	5/12/1998	Core Labs.	12010	A	Chromium	7440-47-3		74.3	mg/kg	*		CRDL	20	CLP SOW4.0
NJL000069112	10/28/1997	S0407	BXT142	4/24/1998	Core Labs.	12010	A	Chromium	7440-47-3		75.2	mg/kg	J		CRDL	20	CLP SOW4.0
NJL000069112	10/29/1997	S0813	BXT165	4/25/1998	Core Labs.	12010	A	Chromium	7440-47-3		77.4	mg/kg	J		CRDL	20	CLP SOW4.0
NJL000069112	10/8/1997	TP1601	BXL059	4/1/1998	Core Labs.	12010	A	Chromium	7440-47-3		83.1	mg/kg			CRDL	20	CLP SOW4.0
NJL000069112	10/8/1997	TP1605	BXL323	4/1/1998	Core Labs.	12010	A	Chromium	7440-47-3		83.2	mg/kg			CRDL	20	CLP SOW4.0
NJL000069112	11/13/1997	S3609	BYC750	5/9/1998	Core Labs.	12010	A	Chromium	7440-47-3		83.5	mg/kg	J		CRDL	20	CLP SOW4.0
NJL000069112	10/2/1997	TP0601	BXL010	3/20/1998	Core Labs.	12010	A	Chromium	7440-47-3		83.6	mg/kg			CRDL	20	CLP SOW 4.0
NJL000069112	11/18/1997	S4103	BYC791	5/12/1998	Core Labs.	12010	A	Chromium	7440-47-3		87.1	mg/kg	*		CRDL	20	CLP SOW4.0
NJL000069112	10/29/1997	S0904	BXT168	4/25/1998	Core Labs.	12010	A	Chromium	7440-47-3		93.4	mg/kg	J		CRDL	20	CLP SOW4.0
NJL000069112	10/29/1997	S0605	BXT152	4/20/1998	Core Labs.	12010	A	Chromium	7440-47-3		94.8	mg/kg			CRDL	20	CLP SOW4.0
NJL000069112	10/30/1997	S1212	BXT187	4/27/1998	Core Labs.	12010	A	Chromium	7440-47-3		95.9	mg/kg	J		CRDL	20	CLP SOW4.0

SRPID	SAMPDATE	SAMPNUM	LABID	DANALYZ	LABNAME	NLLABCERT	RESULTTYPE	ANALTPARAM	CAS	FILTUNFILT	CONC	CONUNITS	QAQUAL	MDL	QUANTYPE	QUANTLEVEL	ANLYS_MTHD
NJL000069112	10/9/1997	TP2004	BXL078	3/30/1998	Core Labs.	12010	A	Chromium	7440-47-3		96.9	mg/kg	J		CRDL	20	CLP SOW4.0
NJL000069112	10/2/1997	TP0908	BXL027	3/20/1998	Core Labs.	12010	A	Chromium	7440-47-3		97.1	mg/kg			CRDL	20	CLP SOW 4.0
NJL000069112	11/5/1997	S2601	BYC661	5/1/1998	Core Labs.	12010	A	Chromium	7440-47-3		97.3	mg/kg			CRDL	20	CLP SOW4.0
NJL000069112	11/13/1997	S3801	BYC759	5/10/1998	Core Labs.	12010	A	Chromium	7440-47-3		98.5	mg/kg	J		CRDL	20	CLP SOW4.0
NJL000069112	11/10/1997	G0101S	BYC713	5/8/1998	Core Labs.	12010	A	Chromium	7440-47-3		98.7	mg/kg			CRDL	20	CLP SOW4.0
NJL000069112	10/28/1997	S0409	BXT143	4/24/1998	Core Labs.	12010	A	Chromium	7440-47-3		100	mg/kg	J		CRDL	20	CLP SOW4.0
NJL000069112	10/30/1997	S1107	BXT179	4/27/1998	Core Labs.	12010	A	Chromium	7440-47-3		100	mg/kg	J		CRDL	20	CLP SOW4.0
NJL000069112	11/7/1997	S3301	BYC702	5/4/1998	Core Labs.	12010	A	Chromium	7440-47-3		102	mg/kg	J		CRDL	20	CLP SOW4.0
NJL000069112	11/7/1997	S3303	BYC703	5/4/1998	Core Labs.	12010	A	Chromium	7440-47-3		103	mg/kg	J		CRDL	20	CLP SOW4.0
NJL000069112	11/13/1997	S3701	BYC753	5/9/1998	Core Labs.	12010	A	Chromium	7440-47-3		103	mg/kg	J		CRDL	20	CLP SOW4.0
NJL000069112	11/4/1997	S2305	BYC645	4/30/1998	Core Labs.	12010	A	Chromium	7440-47-3		107	mg/kg			CRDL	20	CLP SOW4.0
NJL000069112	11/5/1997	S2605	BYC663	5/1/1998	Core Labs.	12010	A	Chromium	7440-47-3		108	mg/kg			CRDL	20	CLP SOW4.0
NJL000069112	10/28/1997	S040A	BXT140	4/24/1998	Core Labs.	12010	A	Chromium	7440-47-3		115	mg/kg	N*		CRDL	20	CLP SOW4.0
NJL000069112	11/18/1997	S400A	BYC785	5/12/1998	Core Labs.	12010	A	Chromium	7440-47-3		115	mg/kg	*		CRDL	20	CLP SOW4.0
NJL000069112	10/6/1997	TP1204	BXL041	3/22/1998	Core Labs.	12010	A	Chromium	7440-47-3		116	mg/kg	J		CRDL	20	CLP SOW4.0
NJL000069112	10/2/1997	TP0706	BXL015	3/20/1998	Core Labs.	12010	A	Chromium	7440-47-3		118	mg/kg			CRDL	20	CLP SOW 4.0
NJL000069112	10/10/1997	TP2108	BXL088	4/2/1998	Core Labs.	12010	A	Chromium	7440-47-3		118	mg/kg	J		CRDL	20	CLP SOW4.0
NJL000069112	10/27/1997	S0101	BXT126	4/17/1998	Core Labs.	12010	A	Chromium	7440-47-3		122	mg/kg	J		CRDL	20	CLP SOW4.0
NJL000069112	10/28/1997	S0317	BXT137	4/24/1998	Core Labs.	12010	A	Chromium	7440-47-3		124	mg/kg	J		CRDL	20	CLP SOW4.0
NJL000069112	11/4/1997	S2402	BYC650	4/28/1998	Core Labs.	12010	A	Chromium	7440-47-3		124	mg/kg			CRDL	20	CLP SOW4.0
NJL000069112	11/13/1997	S3614	BYC752	5/9/1998	Core Labs.	12010	A	Chromium	7440-47-3		126	mg/kg	J		CRDL	20	CLP SOW4.0
NJL000069112	10/2/1997	TP0708	BXL017	3/20/1998	Core Labs.	12010	A	Chromium	7440-47-3		127	mg/kg			CRDL	20	CLP SOW 4.0
NJL000069112	10/14/1997	D2301	BXL327	4/4/1998	Core Labs.	12010	A	Chromium	7440-47-3		129	mg/kg			CRDL	20	CLP SOW4.0
NJL000069112	10/29/1997	S0808	BXT163	4/25/1998	Core Labs.	12010	A	Chromium	7440-47-3		132	mg/kg	J		CRDL	20	CLP SOW4.0
NJL000069112	11/7/1997	S3401D	BYC708	5/4/1998	Core Labs.	12010	A	Chromium	7440-47-3		132	mg/kg	J		CRDL	20	CLP SOW4.0
NJL000069112	10/14/1997	D2402	BXL099	4/4/1998	Core Labs.	12010	A	Chromium	7440-47-3		132	mg/kg			CRDL	20	CLP SOW4.0
NJL000069112	11/6/1997	S3101	BYC691	5/2/1998	Core Labs.	12010	A	Chromium	7440-47-3		134	mg/kg			CRDL	20	CLP SOW4.0
NJL000069112	10/29/1997	S0701	BXT156	4/20/1998	Core Labs.	12010	A	Chromium	7440-47-3		137	mg/kg			CRDL	20	CLP SOW4.0
NJL000069112	10/10/1997	TP210F	BXL087	4/2/1998	Core Labs.	12010	A	Chromium	7440-47-3		145	mg/kg	J		CRDL	20	CLP SOW4.0
NJL000069112	10/2/1997	TP0907	BXL026	3/20/1998	Core Labs.	12010	A	Chromium	7440-47-3		148	mg/kg			CRDL	20	CLP SOW 4.0
NJL000069112	10/29/1997	S0708	BXT158	4/20/1998	Core Labs.	12010	A	Chromium	7440-47-3		148	mg/kg	U		CRDL	20	CLP SOW4.0
NJL000069112	10/2/1997	TP0906	BXL025	3/20/1998	Core Labs.	12010	A	Chromium	7440-47-3		149	mg/kg			CRDL	20	CLP SOW 4.0
NJL000069112	10/8/1997	TP1509	BXL058	4/1/1998	Core Labs.	12010	A	Chromium	7440-47-3		152	mg/kg			CRDL	20	CLP SOW4.0
NJL000069112	10/14/1997	D2303	BXL098	4/4/1998	Core Labs.	12010	A	Chromium	7440-47-3		155	mg/kg			CRDL	20	CLP SOW4.0
NJL000069112	10/14/1997	D2401	BXL329	4/4/1998	Core Labs.	12010	A	Chromium	7440-47-3		158	mg/kg			CRDL	20	CLP SOW4.0
NJL000069112	11/18/1997	S4005	BYC786	5/12/1998	Core Labs.	12010	A	Chromium	7440-47-3		158	mg/kg	*		CRDL	20	CLP SOW4.0
NJL000069112	11/5/1997	S2601D	BYC662	5/1/1998	Core Labs.	12010	A	Chromium	7440-47-3		166	mg/kg			CRDL	20	CLP SOW4.0
NJL000069112	10/2/1997	TP0806	BXL020	3/20/1998	Core Labs.	12010	A	Chromium	7440-47-3		167	mg/kg			CRDL	20	CLP SOW 4.0
NJL000069112	11/18/1997	S4101	BYC790	5/12/1998	Core Labs.	12010	A	Chromium	7440-47-3		169	mg/kg	*		CRDL	20	CLP SOW4.0
NJL000069112	10/29/1997	S0505	BXT146	4/20/1998	Core Labs.	12010	A	Chromium	7440-47-3		173	mg/kg			CRDL	20	CLP SOW4.0
NJL000069112	10/8/1997	TP1705	BXL071	4/1/1998	Core Labs.	12010	A	Chromium	7440-47-3		174	mg/kg			CRDL	20	CLP SOW4.0
NJL000069112	10/27/1997	S020G	BXT129	4/17/1998	Core Labs.	12010	A	Chromium	7440-47-3		176	mg/kg	J		CRDL	20	CLP SOW4.0
NJL000069112	11/7/1997	S3401	BYC707	5/4/1998	Core Labs.	12010	A	Chromium	7440-47-3		177	mg/kg	J		CRDL	20	CLP SOW4.0
NJL000069112	10/8/1997	TP1505	BXL057	4/1/1998	Core Labs.	12010	A	Chromium	7440-47-3		185	mg/kg			CRDL	20	CLP SOW4.0
NJL000069112	11/5/1997	S2704	BYC668	5/1/1998	Core Labs.	12010	A	Chromium	7440-47-3		188	mg/kg			CRDL	20	CLP SOW4.0
NJL000069112	10/27/1997	S0207	BXT127	4/17/1998	Core Labs.	12010	A	Chromium	7440-47-3		191	mg/kg	J		CRDL	20	CLP SOW4.0
NJL000069112	10/29/1997	S0712	BXT159	4/20/1998	Core Labs.	12010	A	Chromium	7440-47-3		191	mg/kg			CRDL	20	CLP SOW4.0
NJL000069112	11/6/1997	S3207	BYC698	5/5/1998	Core Labs.	12010	A	Chromium	7440-47-3		200	mg/kg	J		CRDL	20	CLP SOW4.0
NJL000069112	11/6/1997	S3201	BYC696	5/5/1998	Core Labs.	12010	A	Chromium	7440-47-3		209	mg/kg	J		CRDL	20	CLP SOW4.0
NJL000069112	10/8/1997	TP1605F	BXI471	1/15/1998	Core Labs.	12010	A	Chromium	7440-47-3		209	mg/kg			CRDL	20	CLP SOW4.0
NJL000069112	10/10/1997	TP2106	BXL086	4/2/1998	Core Labs.	12010	A	Chromium	7440-47-3		210	mg/kg	J		CRDL	20	CLP SOW4.0
NJL000069112	10/14/1997	D2202	BXL095	4/4/1998	Core Labs.	12010	A	Chromium	7440-47-3		210	mg/kg			CRDL	20	CLP SOW4.0
NJL000069112	10/29/1997	S0511	BXT148	4/20/1998	Core Labs.	12010	A	Chromium	7440-47-3		212	mg/kg			CRDL	20	CLP SOW4.0
NJL000069112	10/29/1997	S0508	BXT147	4/20/1998	Core Labs.	12010	A	Chromium	7440-47-3		219	mg/kg			CRDL	20	CLP SOW4.0
NJL000069112	10/14/1997	D2204	BXL326	4/4/1998	Core Labs.	12010	A	Chromium	7440-47-3		220	mg/kg			CRDL	20	CLP SOW4.0
NJL000069112	10/30/1997	S1104	BXT178	4/27/1998	Core Labs.	12010	A	Chromium	7440-47-3		226	mg/kg	J		CRDL	20	CLP SOW4.0
NJL000069112	10/6/1997	TP1209	BXL044	3/22/1998	Core Labs.	12010	A	Chromium	7440-47-3		235	mg/kg	J		CRDL	20	CLP SOW4.0
NJL000069112	10/14/1997	D2201	BXL325	4/4/1998	Core Labs.	12010	A	Chromium	7440-47-3		240	mg/kg			CRDL	20	CLP SOW4.0
NJL000069112	10/10/1997	TP2110	BXL090	4/2/1998	Core Labs.	12010	A	Chromium	7440-47-3		245	mg/kg	J		CRDL	20	CLP SOW4.0

SRPID	SAMPDATE	SAMPNUM	LABID	DANALYZ	LABNAME	NLLABCERT	RESULTTYPE	ANALTPARAM	CAS	FILTUNFILT	CONC	CONUNITS	QAQUAL	MDL	QUANTYPE	QUANTLEVEL	ANLYS_MTHD
NJL000069112	11/10/1997	G0103S	BYC714	5/8/1998	Core Labs.	12010	A	Chromium	7440-47-3		252	mg/kg			CRDL	20	CLP SOW4.0
NJL000069112	10/9/1997	TP1905	BXL073	3/30/1998	Core Labs.	12010	A	Chromium	7440-47-3		260	mg/kg	J		CRDL	20	CLP SOW4.0
NJL000069112	10/10/1997	TP2204	BXL092	4/2/1998	Core Labs.	12010	A	Chromium	7440-47-3		269	mg/kg	J		CRDL	20	CLP SOW4.0
NJL000069112	10/8/1997	TP1614	BXL066	4/1/1998	Core Labs.	12010	A	Chromium	7440-47-3		270	mg/kg			CRDL	20	CLP SOW4.0
NJL000069112	10/29/1997	S0704	BXT157	4/20/1998	Core Labs.	12010	A	Chromium	7440-47-3		274	mg/kg			CRDL	20	CLP SOW4.0
NJL000069112	11/6/1997	S3001	BYC684	5/2/1998	Core Labs.	12010	A	Chromium	7440-47-3		275	mg/kg			CRDL	20	CLP SOW4.0
NJL000069112	10/8/1997	TP1607	BXL063	4/1/1998	Core Labs.	12010	A	Chromium	7440-47-3		277	mg/kg			CRDL	20	CLP SOW4.0
NJL000069112	11/6/1997	S3104	BYC692	5/2/1998	Core Labs.	12010	A	Chromium	7440-47-3		280	mg/kg			CRDL	20	CLP SOW4.0
NJL000069112	10/9/1997	TP1909	BXL075	3/30/1998	Core Labs.	12010	A	Chromium	7440-47-3		297	mg/kg	J		CRDL	20	CLP SOW4.0
NJL000069112	11/6/1997	S3001D	BYC685	5/2/1998	Core Labs.	12010	A	Chromium	7440-47-3		309	mg/kg			CRDL	20	CLP SOW4.0
NJL000069112	10/14/1997	D2302	BXL097	4/4/1998	Core Labs.	12010	A	Chromium	7440-47-3		309	mg/kg			CRDL	20	CLP SOW4.0
NJL000069112	10/2/1997	TP0606	BXL011	3/20/1998	Core Labs.	12010	A	Chromium	7440-47-3		318	mg/kg			CRDL	20	CLP SOW 4.0
NJL000069112	10/9/1997	TP1906	BXL074	3/30/1998	Core Labs.	12010	A	Chromium	7440-47-3		330	mg/kg	J		CRDL	20	CLP SOW4.0
NJL000069112	10/31/1997	S1607	BYC610	4/27/1998	Core Labs.	12010	A	Chromium	7440-47-3		342	mg/kg	J		CRDL	20	CLP SOW4.0
NJL000069112	10/8/1997	TP1609	BXL064	4/1/1998	Core Labs.	12010	A	Chromium	7440-47-3		351	mg/kg			CRDL	20	CLP SOW4.0
NJL000069112	10/8/1997	TP1606	BXL062	4/1/1998	Core Labs.	12010	A	Chromium	7440-47-3		375	mg/kg			CRDL	20	CLP SOW4.0
NJL000069112	10/27/1997	S0106	BXT123	4/17/1998	Core Labs.	12010	A	Chromium	7440-47-3		407	mg/kg	J		CRDL	20	CLP SOW4.0
NJL000069112	11/13/1997	S3613	BYC751	5/9/1998	Core Labs.	12010	A	Chromium	7440-47-3		414	mg/kg	J		CRDL	20	CLP SOW4.0
NJL000069112	10/29/1997	S0812	BXT164	4/25/1998	Core Labs.	12010	A	Chromium	7440-47-3		422	mg/kg	J		CRDL	20	CLP SOW4.0
NJL000069112	10/28/1997	S0305	BXT134	4/24/1998	Core Labs.	12010	A	Chromium	7440-47-3		434	mg/kg	J		CRDL	20	CLP SOW4.0
NJL000069112	10/8/1997	TP1702	BXL068	4/1/1998	Core Labs.	12010	A	Chromium	7440-47-3		459	mg/kg			CRDL	20	CLP SOW4.0
NJL000069112	10/14/1997	D2203	BXL096	4/4/1998	Core Labs.	12010	A	Chromium	7440-47-3		477	mg/kg			CRDL	20	CLP SOW4.0
NJL000069112	11/5/1997	S2805	BYC674	4/29/1998	Core Labs.	12010	A	Chromium	7440-47-3		490	mg/kg	J		CRDL	20	CLP SOW4.0
NJL000069112	10/14/1997	D2304	BXL328	4/4/1998	Core Labs.	12010	A	Chromium	7440-47-3		495	mg/kg			CRDL	20	CLP SOW4.0
NJL000069112	10/8/1997	TP1610	BXL065	4/1/1998	Core Labs.	12010	A	Chromium	7440-47-3		526	mg/kg			CRDL	20	CLP SOW4.0
NJL000069112	10/8/1997	TP1605M	BXI470	1/15/1998	Core Labs.	12010	A	Chromium	7440-47-3		531	mg/kg			CRDL	20	CLP SOW4.0
NJL000069112	10/10/1997	TP2101	BXL082	4/2/1998	Core Labs.	12010	A	Chromium	7440-47-3		534	mg/kg	J		CRDL	20	CLP SOW4.0
NJL000069112	10/30/1997	S1005	BXT174	4/27/1998	Core Labs.	12010	A	Chromium	7440-47-3		548	mg/kg	J		CRDL	20	CLP SOW4.0
NJL000069112	10/10/1997	TP2104	BXL085	4/2/1998	Core Labs.	12010	A	Chromium	7440-47-3		666	mg/kg	J		CRDL	20	CLP SOW4.0
NJL000069112	10/8/1997	TP1505	BXL056	4/1/1998	Core Labs.	12010	A	Chromium	7440-47-3		675	mg/kg			CRDL	20	CLP SOW4.0
NJL000069112	10/2/1997	TP0704	BXL014	3/20/1998	Core Labs.	12010	A	Chromium	7440-47-3		920	mg/kg			CRDL	20	CLP SOW 4.0
NJL000069112	10/2/1997	TP0707	BXL016	3/20/1998	Core Labs.	12010	A	Chromium	7440-47-3		1080	mg/kg			CRDL	20	CLP SOW 4.0
NJL000069112	10/29/1997	S0804	BXT162	4/25/1998	Core Labs.	12010	A	Chromium	7440-47-3		1100	mg/kg	J		CRDL	20	CLP SOW4.0
NJL000069112	10/6/1997	TP1210F	BXI459	3/22/1998	Core Labs.	12010	A	Chromium	7440-47-3		1370	mg/kg	J		CRDL	20	CLP SOW4.0
NJL000069112	10/6/1997	TP1206	BXL042	3/23/1998	Core Labs.	12010	A	Chromium	7440-47-3		1890	mg/kg	J		CRDL	20	CLP SOW4.0
NJL000069112	10/10/1997	TP2103	BXL084	4/2/1998	Core Labs.	12010	A	Chromium	7440-47-3		1910	mg/kg	J		CRDL	20	CLP SOW4.0
NJL000069112	10/6/1997	TP1210M	BXI458	3/22/1998	Core Labs.	12010	A	Chromium	7440-47-3		2140	mg/kg	J		CRDL	20	CLP SOW4.0
NJL000069112	10/8/1997	TP1604F	BXI467	1/15/1998	Core Labs.	12010	A	Chromium	7440-47-3		2890	mg/kg			CRDL	20	CLP SOW4.0
NJL000069112	10/6/1997	TP1210C	BXI457	3/22/1998	Core Labs.	12010	A	Chromium	7440-47-3		3620	mg/kg	J		CRDL	20	CLP SOW4.0
NJL000069112	10/6/1997	TP1210	BXL319	3/22/1998	Core Labs.	12010	A	Chromium	7440-47-3		5870	mg/kg	J		CRDL	20	CLP SOW4.0
NJL000069112	10/9/1997	TP1910F	BXI475	3/30/1998	Core Labs.	12010	A	Chromium	7440-47-3		6950	mg/kg	J		CRDL	20	CLP SOW4.0
NJL000069112	10/8/1997	TP1604M	BXI466	1/15/1998	Core Labs.	12010	A	Chromium	7440-47-3		8090	mg/kg			CRDL	20	CLP SOW4.0
NJL000069112	10/8/1997	TP1701	BXL067	4/1/1998	Core Labs.	12010	A	Chromium	7440-47-3		10600	mg/kg			CRDL	20	CLP SOW4.0
NJL000069112	10/8/1997	TP1604	BXL322	4/1/1998	Core Labs.	12010	A	Chromium	7440-47-3		10700	mg/kg			CRDL	20	CLP SOW4.0
NJL000069112	10/8/1997	TP1510F	BXI463	1/15/1998	Core Labs.	12010	A	Chromium	7440-47-3		11000	mg/kg			CRDL	20	CLP SOW4.0
NJL000069112	10/9/1997	TP1910C	BXI473	3/30/1998	Core Labs.	12010	A	Chromium	7440-47-3		11500	mg/kg	J		CRDL	20	CLP SOW4.0
NJL000069112	10/8/1997	TP1604C	BXI465	1/15/1998	Core Labs.	12010	A	Chromium	7440-47-3		12200	mg/kg			CRDL	20	CLP SOW4.0
NJL000069112	10/9/1997	TP1910M	BXI474	3/30/1998	Core Labs.	12010	A	Chromium	7440-47-3		12700	mg/kg	J		CRDL	20	CLP SOW4.0
NJL000069112	10/10/1997	TP2207	BXL093	4/2/1998	Core Labs.	12010	A	Chromium	7440-47-3		12900	mg/kg	J		CRDL	20	CLP SOW4.0
NJL000069112	10/10/1997	TP2102	BXL083	4/2/1998	Core Labs.	12010	A	Chromium	7440-47-3		13000	mg/kg	J		CRDL	20	CLP SOW4.0
NJL000069112	10/9/1997	TP1910	BXL324	3/30/1998	Core Labs.	12010	A	Chromium	7440-47-3		13600	mg/kg	J		CRDL	20	CLP SOW4.0
NJL000069112	10/10/1997	TP2208	BXL094	4/2/1998	Core Labs.	12010	A	Chromium	7440-47-3		14200	mg/kg	J		CRDL	20	CLP SOW4.0
NJL000069112	10/2/1997	TP0608F	BXI455	11/23/1997	Core Labs.	12010	A	Chromium	7440-47-3		15300	mg/kg			CRDL	20	CLP SOW 4.0
NJL000069112	10/2/1997	TP0608	BXL318	3/20/1998	Core Labs.	12010	A	Chromium	7440-47-3		19400	mg/kg			CRDL	20	CLP SOW 4.0
NJL000069112	10/8/1997	TP1510M	BXI462	1/15/1998	Core Labs.	12010	A	Chromium	7440-47-3		19400	mg/kg			CRDL	20	CLP SOW4.0
NJL000069112	10/8/1997	TP1510C	BXI461	4/1/1998	Core Labs.	12010	A	Chromium	7440-47-3		19700	mg/kg			CRDL	20	CLP SOW4.0
NJL000069112	10/9/1997	TP2009	BXL081	3/30/1998	Core Labs.	12010	A	Chromium	7440-47-3		20600	mg/kg	J		CRDL	20	CLP SOW4.0
NJL000069112	10/2/1997	TP0608M	BXI454	11/23/1997	Core Labs.	12010	A	Chromium	7440-47-3		24500	mg/kg			CRDL	20	CLP SOW 4.0
NJL000069112	10/8/1997	TP1510	BXL321	4/1/1998	Core Labs.	12010	A	Chromium	7440-47-3		27300	mg/kg			CRDL	20	CLP SOW4.0

SRPID	SAMPDATE	SAMPNUM	LABID	DANALYZ	LABNAME	NLLABCERT	RESULTTYPE	ANALTPARAM	CAS	FILTUNFILT	CONC	CONUNITS	QAQUAL	MDL	QUANTYPE	QUANTLEVEL	ANLYS_MTHD
NJL000069112	10/2/1997	TP0608C	BXI453	11/5/1997	Core Labs.	12010	A	Chromium	7440-47-3		29300	mg/kg			CRDL	20	CLP SOW 4.0
NJL000069112	10/14/1997	W0201	BXO830	4/4/1998	Core Labs.	12010	A	Chromium	7440-47-3		262000	ug/l	B		CRDL	20	CLP SOW4.0
NJL000069112	10/30/1997	S1104	BXT178	10/31/1997	Core Labs.	12010	A	Chromium, Hexavalent	18540-29-9		2.25	mg/kg	J		CRDL	10	SW-846, 7196A
NJL000069112	10/30/1997	S1201	BXT182	10/31/1997	Core Labs.	12010	A	Chromium, Hexavalent	18540-29-9		3.93	mg/kg	J		CRDL	10	SW-846, 7196A
NJL000069112	10/30/1997	S1112	BXT181	10/31/1997	Core Labs.	12010	A	Chromium, Hexavalent	18540-29-9		9.67	mg/kg	J		CRDL	10	SW-846, 7196A
NJL000069112	10/14/1997	D2301	BXL327	4/4/1998	Core Labs.	12010	A	Cobalt	7440-48-4		8.2	mg/kg	B		CRDL	100	CLP SOW4.0
NJL000069112	10/14/1997	D2204	BXL326	4/4/1998	Core Labs.	12010	A	Cobalt	7440-48-4		9.4	mg/kg	B		CRDL	100	CLP SOW4.0
NJL000069112	10/14/1997	D2401	BXL329	4/4/1998	Core Labs.	12010	A	Cobalt	7440-48-4		11.8	mg/kg	B		CRDL	100	CLP SOW4.0
NJL000069112	10/14/1997	D2404	BXL330	4/4/1998	Core Labs.	12010	A	Cobalt	7440-48-4		11.9	mg/kg	B		CRDL	100	CLP SOW4.0
NJL000069112	10/8/1997	TP1605	BXL323	4/1/1998	Core Labs.	12010	A	Cobalt	7440-48-4		12.1	mg/kg	BEJ		CRDL	100	CLP SOW4.0
NJL000069112	10/14/1997	D2304	BXL328	4/4/1998	Core Labs.	12010	A	Cobalt	7440-48-4		12.2	mg/kg	B		CRDL	100	CLP SOW4.0
NJL000069112	10/14/1997	D2201	BXL325	4/4/1998	Core Labs.	12010	A	Cobalt	7440-48-4		12.6	mg/kg	B		CRDL	100	CLP SOW4.0
NJL000069112	10/6/1997	TP1210	BXL319	3/23/1998	Core Labs.	12010	A	Cobalt	7440-48-4		56.6	mg/kg	J		CRDL	100	CLP SOW4.0
NJL000069112	10/8/1997	TP1604	BXL322	4/1/1998	Core Labs.	12010	A	Cobalt	7440-48-4		88.2	mg/kg	J		CRDL	100	CLP SOW4.0
NJL000069112	10/9/1997	TP1910	BXL324	3/30/1998	Core Labs.	12010	A	Cobalt	7440-48-4		99.3	mg/kg	J		CRDL	100	CLP SOW4.0
NJL000069112	10/2/1997	TP0608	BXL318	3/20/1998	Core Labs.	12010	A	Cobalt	7440-48-4		175	mg/kg	J		CRDL	100	CLP SOW 4.0
NJL000069112	10/8/1997	TP1510	BXL321	4/1/1998	Core Labs.	12010	A	Cobalt	7440-48-4		178	mg/kg	J		CRDL	100	CLP SOW4.0
NJL000069112	10/14/1997	W0203	BXO831	4/4/1998	Core Labs.	12010	A	Copper	7440-50-8		5	ug/l	B		CRDL	100	CLP SOW4.0
NJL000069112	10/14/1997	W0401	BXO832	4/4/1998	Core Labs.	12010	A	Copper	7440-50-8		5	ug/l	B		CRDL	100	CLP SOW4.0
NJL000069112	10/14/1997	W0403	BXO833	4/4/1998	Core Labs.	12010	A	Copper	7440-50-8		5.1	ug/l	B		CRDL	100	CLP SOW4.0
NJL000069112	10/14/1997	W0103	BXO827	4/4/1998	Core Labs.	12010	A	Copper	7440-50-8		6	ug/l	B		CRDL	100	CLP SOW4.0
NJL000069112	10/16/1997	W0602	BXO843	4/11/1998	Core Labs.	12010	A	Copper	7440-50-8		6.4	ug/l	J		CRDL	100	CLP SOW4.0
NJL000069112	10/14/1997	W0501	BXO828	4/4/1998	Core Labs.	12010	A	Copper	7440-50-8		7.4	ug/l	B		CRDL	100	CLP SOW4.0
NJL000069112	10/16/1997	W0502	BXO845	4/11/1998	Core Labs.	12010	A	Copper	7440-50-8		8.3	ug/l	J		CRDL	100	CLP SOW4.0
NJL000069112	10/14/1997	D2404	BXL330	4/4/1998	Core Labs.	12010	A	Copper	7440-50-8		14.7	mg/kg			CRDL	100	CLP SOW4.0
NJL000069112	10/6/1997	TP1210	BXL319	3/22/1998	Core Labs.	12010	A	Copper	7440-50-8		16.7	mg/kg	J		CRDL	100	CLP SOW4.0
NJL000069112	10/9/1997	TP1910	BXL324	3/30/1998	Core Labs.	12010	A	Copper	7440-50-8		16.8	mg/kg	J		CRDL	100	CLP SOW4.0
NJL000069112	10/14/1997	W0303	BXO835	4/4/1998	Core Labs.	12010	A	Copper	7440-50-8		17.7	ug/l	B		CRDL	100	CLP SOW4.0
NJL000069112	10/8/1997	TP1510	BXL321	4/1/1998	Core Labs.	12010	A	Copper	7440-50-8		18.1	mg/kg			CRDL	100	CLP SOW4.0
NJL000069112	10/2/1997	TP0608	BXL318	3/20/1998	Core Labs.	12010	A	Copper	7440-50-8		35.4	mg/kg			CRDL	100	CLP SOW 4.0
NJL000069112	10/8/1997	TP1604	BXL322	4/1/1998	Core Labs.	12010	A	Copper	7440-50-8		39	mg/kg			CRDL	100	CLP SOW4.0
NJL000069112	10/8/1997	TP1605	BXL323	4/1/1998	Core Labs.	12010	A	Copper	7440-50-8		52.3	mg/kg			CRDL	100	CLP SOW4.0
NJL000069112	10/14/1997	D2301	BXL327	4/4/1998	Core Labs.	12010	A	Copper	7440-50-8		95.8	mg/kg			CRDL	100	CLP SOW4.0
NJL000069112	10/14/1997	D2401	BXL329	4/4/1998	Core Labs.	12010	A	Copper	7440-50-8		164	mg/kg			CRDL	100	CLP SOW4.0
NJL000069112	10/14/1997	D2204	BXL326	4/4/1998	Core Labs.	12010	A	Copper	7440-50-8		177	mg/kg			CRDL	100	CLP SOW4.0
NJL000069112	10/14/1997	D2201	BXL325	4/4/1998	Core Labs.	12010	A	Copper	7440-50-8		188	mg/kg			CRDL	100	CLP SOW4.0
NJL000069112	10/14/1997	D2304	BXL328	4/4/1998	Core Labs.	12010	A	Copper	7440-50-8		357	mg/kg			CRDL	100	CLP SOW4.0
NJL000069112	10/14/1997	W0301	BXO834	4/4/1998	Core Labs.	12010	A	Iron	7439-89-6		219	ug/l	N*		CRDL	0	CLP SOW4.0
NJL000069112	10/14/1997	W0203	BXO831	4/4/1998	Core Labs.	12010	A	Iron	7439-89-6		541	ug/l	N*		CRDL	0	CLP SOW4.0
NJL000069112	10/14/1997	W0101	BXO826	4/4/1998	Core Labs.	12010	A	Iron	7439-89-6		577	ug/l	N*		CRDL	0	CLP SOW4.0
NJL000069112	10/14/1997	W020A	BXO829	4/4/1998	Core Labs.	12010	A	Iron	7439-89-6		624	ug/l	N*		CRDL	0	CLP SOW4.0
NJL000069112	10/14/1997	W0103	BXO827	4/4/1998	Core Labs.	12010	A	Iron	7439-89-6		637	ug/l	N*		CRDL	0	CLP SOW4.0
NJL000069112	10/14/1997	W0201	BXO830	4/4/1998	Core Labs.	12010	A	Iron	7439-89-6		732	ug/l	J		CRDL	0	CLP SOW4.0
NJL000069112	10/14/1997	W0403	BXO833	4/4/1998	Core Labs.	12010	A	Iron	7439-89-6		788	ug/l	N*		CRDL	0	CLP SOW4.0
NJL000069112	10/14/1997	W0401	BXO832	4/4/1998	Core Labs.	12010	A	Iron	7439-89-6		972	ug/l	N*		CRDL	0	CLP SOW4.0
NJL000069112	10/14/1997	W0501	BXO828	4/4/1998	Core Labs.	12010	A	Iron	7439-89-6		1100	ug/l	N*		CRDL	0	CLP SOW4.0
NJL000069112	10/16/1997	W0502	BXO845	4/11/1998	Core Labs.	12010	A	Iron	7439-89-6		1290	ug/l	J		CRDL	0	CLP SOW4.0
NJL000069112	10/16/1997	W0602	BXO843	4/11/1998	Core Labs.	12010	A	Iron	7439-89-6		2090	ug/l	J		CRDL	0	CLP SOW4.0
NJL000069112	10/16/1997	W050B	BXO846	4/11/1998	Core Labs.	12010	A	Iron	7439-89-6		2220	ug/l	J		CRDL	0	CLP SOW4.0
NJL000069112	10/16/1997	W0801	BXO844	4/11/1998	Core Labs.	12010	A	Iron	7439-89-6		2650	ug/l	J		CRDL	0	CLP SOW4.0
NJL000069112	10/14/1997	W0303	BXO835	4/4/1998	Core Labs.	12010	A	Iron	7439-89-6		3910	ug/l	N*		CRDL	0	CLP SOW4.0
NJL000069112	10/14/1997	D2204	BXL326	4/4/1998	Core Labs.	12010	A	Iron	7439-89-6		28700	mg/kg			CRDL	0	CLP SOW4.0
NJL000069112	10/14/1997	D2301	BXL327	4/4/1998	Core Labs.	12010	A	Iron	7439-89-6		28900	mg/kg			CRDL	0	CLP SOW4.0
NJL000069112	10/14/1997	D2404	BXL330	4/4/1998	Core Labs.	12010	A	Iron	7439-89-6		30800	mg/kg			CRDL	0	CLP SOW4.0
NJL000069112	10/8/1997	TP1605	BXL323	4/1/1998	Core Labs.	12010	A	Iron	7439-89-6		32600	mg/kg			CRDL	0	CLP SOW4.0
NJL000069112	10/14/1997	D2401	BXL329	4/4/1998	Core Labs.	12010	A	Iron	7439-89-6		34000	mg/kg			CRDL	0	CLP SOW4.0
NJL000069112	10/14/1997	D2304	BXL328	4/4/1998	Core Labs.	12010	A	Iron	7439-89-6		35000	mg/kg			CRDL	0	CLP SOW4.0
NJL000069112	10/14/1997	D2201	BXL325	4/4/1998	Core Labs.	12010	A	Iron	7439-89-6		36900	mg/kg			CRDL	0	CLP SOW4.0
NJL000069112	10/6/1997	TP1210	BXL319	3/22/1998	Core Labs.	12010	A	Iron	7439-89-6		40700	mg/kg	J		CRDL	0	CLP SOW4.0

SRPID	SAMPDATE	SAMPNUM	LABID	DANALYZ	LABNAME	NLLABCERT	RESULTTYPE	ANALTPARAM	CAS	FILTUNFILT	CONC	CONUNITS	QAQUAL	MDL	QUANTYPE	QUANTLEVEL	ANLYS_MTHD
NJL000069112	10/9/1997	TP1910	BXL324	3/31/1998	Core Labs.	12010	A	Iron	7439-89-6		63500	mg/kg	J		CRDL	0	CLP SOW4.0
NJL000069112	10/8/1997	TP1604	BXL322	4/6/1998	Core Labs.	12010	A	Iron	7439-89-6		71700	mg/kg			CRDL	0	CLP SOW4.0
NJL000069112	10/2/1997	TP0608	BXL318	3/20/1998	Core Labs.	12010	A	Iron	7439-89-6		121000	mg/kg	J		CRDL	0	CLP SOW 4.0
NJL000069112	10/8/1997	TP1510	BXL321	4/1/1998	Core Labs.	12010	A	Iron	7439-89-6		138000	mg/kg			CRDL	0	CLP SOW4.0
NJL000069112	10/14/1997	D2404	BXL330	4/3/1998	Core Labs.	12010	A	Lead	7439-92-1		14.4	mg/kg			CRDL	3	CLP SOW4.0
NJL000069112	10/8/1997	TP1510	BXL321	3/21/1998	Core Labs.	12010	A	Lead	7439-92-1		70.4	mg/kg			CRDL	3	CLP SOW4.0
NJL000069112	10/2/1997	TP0608	BXL318	3/17/1998	Core Labs.	12010	A	Lead	7439-92-1		84.3	mg/kg	J		CRDL	3	CLP SOW 4.0
NJL000069112	10/8/1997	TP1605	BXL323	3/21/1998	Core Labs.	12010	A	Lead	7439-92-1		85.5	mg/kg			CRDL	3	CLP SOW4.0
NJL000069112	10/14/1997	D2301	BXL327	4/3/1998	Core Labs.	12010	A	Lead	7439-92-1		159	mg/kg			CRDL	3	CLP SOW4.0
NJL000069112	10/14/1997	D2201	BXL325	4/3/1998	Core Labs.	12010	A	Lead	7439-92-1		167	mg/kg			CRDL	3	CLP SOW4.0
NJL000069112	10/6/1997	TP1210	BXL319	3/24/1998	Core Labs.	12010	A	Lead	7439-92-1		171	mg/kg			CRDL	3	CLP SOW4.0
NJL000069112	10/9/1997	TP1910	BXL324	4/5/1998	Core Labs.	12010	A	Lead	7439-92-1		217	mg/kg	J		CRDL	3	CLP SOW4.0
NJL000069112	10/14/1997	D2401	BXL329	4/3/1998	Core Labs.	12010	A	Lead	7439-92-1		262	mg/kg			CRDL	3	CLP SOW4.0
NJL000069112	10/14/1997	D2204	BXL326	4/3/1998	Core Labs.	12010	A	Lead	7439-92-1		269	mg/kg			CRDL	3	CLP SOW4.0
NJL000069112	10/8/1997	TP1604	BXL322	3/21/1998	Core Labs.	12010	A	Lead	7439-92-1		278	mg/kg			CRDL	3	CLP SOW4.0
NJL000069112	10/14/1997	D2304	BXL328	4/3/1998	Core Labs.	12010	A	Lead	7439-92-1		540	mg/kg			CRDL	3	CLP SOW4.0
NJL000069112	10/14/1997	D2301	BXL327	4/4/1998	Core Labs.	12010	A	Magnesium	7439-95-4		4900	mg/kg			CRDL	0	CLP SOW4.0
NJL000069112	10/14/1997	D2204	BXL326	4/4/1998	Core Labs.	12010	A	Magnesium	7439-95-4		5780	mg/kg			CRDL	0	CLP SOW4.0
NJL000069112	10/14/1997	D2304	BXL328	4/4/1998	Core Labs.	12010	A	Magnesium	7439-95-4		5900	mg/kg			CRDL	0	CLP SOW4.0
NJL000069112	10/8/1997	TP1605	BXL323	4/1/1998	Core Labs.	12010	A	Magnesium	7439-95-4		6760	mg/kg	EJ		CRDL	0	CLP SOW4.0
NJL000069112	10/14/1997	D2404	BXL330	4/4/1998	Core Labs.	12010	A	Magnesium	7439-95-4		7060	mg/kg			CRDL	0	CLP SOW4.0
NJL000069112	10/14/1997	D2401	BXL329	4/4/1998	Core Labs.	12010	A	Magnesium	7439-95-4		7550	mg/kg			CRDL	0	CLP SOW4.0
NJL000069112	10/14/1997	D2201	BXL325	4/4/1998	Core Labs.	12010	A	Magnesium	7439-95-4		8720	mg/kg			CRDL	0	CLP SOW4.0
NJL000069112	10/6/1997	TP1210	BXL319	3/22/1998	Core Labs.	12010	A	Magnesium	7439-95-4		14900	mg/kg			CRDL	0	CLP SOW4.0
NJL000069112	10/8/1997	TP1604	BXL322	4/1/1998	Core Labs.	12010	A	Magnesium	7439-95-4		22200	mg/kg	J		CRDL	0	CLP SOW4.0
NJL000069112	10/9/1997	TP1910	BXL324	3/30/1998	Core Labs.	12010	A	Magnesium	7439-95-4		24200	mg/kg	J		CRDL	0	CLP SOW4.0
NJL000069112	10/8/1997	TP1510	BXL321	4/1/1998	Core Labs.	12010	A	Magnesium	7439-95-4		44900	mg/kg	J		CRDL	0	CLP SOW4.0
NJL000069112	10/2/1997	TP0608	BXL318	3/20/1998	Core Labs.	12010	A	Magnesium	7439-95-4		45300	mg/kg			CRDL	0	CLP SOW 4.0
NJL000069112	10/16/1997	W0602	BXO843	4/11/1998	Core Labs.	12010	A	Magnesium	7439-95-4		363000	ug/l	*		CRDL	0	CLP SOW4.0
NJL000069112	10/16/1997	W050B	BXO846	4/11/1998	Core Labs.	12010	A	Magnesium	7439-95-4		388000	ug/l			CRDL	0	CLP SOW4.0
NJL000069112	10/16/1997	W0801	BXO844	4/11/1998	Core Labs.	12010	A	Magnesium	7439-95-4		393000	ug/l			CRDL	0	CLP SOW4.0
NJL000069112	10/16/1997	W0502	BXO845	4/11/1998	Core Labs.	12010	A	Magnesium	7439-95-4		394000	ug/l			CRDL	0	CLP SOW4.0
NJL000069112	10/14/1997	W0501	BXO828	4/4/1998	Core Labs.	12010	A	Magnesium	7439-95-4		646000	ug/l			CRDL	0	CLP SOW4.0
NJL000069112	10/14/1997	W0301	BXO834	4/4/1998	Core Labs.	12010	A	Magnesium	7439-95-4		724000	ug/l			CRDL	0	CLP SOW4.0
NJL000069112	10/14/1997	W0101	BXO826	4/4/1998	Core Labs.	12010	A	Magnesium	7439-95-4		766000	ug/l			CRDL	0	CLP SOW4.0
NJL000069112	10/14/1997	W0203	BXO831	4/4/1998	Core Labs.	12010	A	Magnesium	7439-95-4		769000	ug/l			CRDL	0	CLP SOW4.0
NJL000069112	10/14/1997	W020A	BXO829	4/4/1998	Core Labs.	12010	A	Magnesium	7439-95-4		789000	ug/l			CRDL	0	CLP SOW4.0
NJL000069112	10/14/1997	W0201	BXO830	4/4/1998	Core Labs.	12010	A	Magnesium	7439-95-4		800000	ug/l			CRDL	0	CLP SOW4.0
NJL000069112	10/14/1997	W0303	BXO835	4/4/1998	Core Labs.	12010	A	Magnesium	7439-95-4		812000	ug/l			CRDL	0	CLP SOW4.0
NJL000069112	10/14/1997	W0401	BXO832	4/4/1998	Core Labs.	12010	A	Magnesium	7439-95-4		813000	ug/l			CRDL	0	CLP SOW4.0
NJL000069112	10/14/1997	W0103	BXO827	4/4/1998	Core Labs.	12010	A	Magnesium	7439-95-4		818000	ug/l			CRDL	0	CLP SOW4.0
NJL000069112	10/14/1997	W0403	BXO833	4/4/1998	Core Labs.	12010	A	Magnesium	7439-95-4		829000	ug/l			CRDL	0	CLP SOW4.0
NJL000069112	10/14/1997	W0403	BXO833	4/4/1998	Core Labs.	12010	A	Manganese	7439-96-5		14.5	ug/l	BE		CRDL	30	CLP SOW4.0
NJL000069112	10/14/1997	W0203	BXO831	4/4/1998	Core Labs.	12010	A	Manganese	7439-96-5		18.8	ug/l	E		CRDL	30	CLP SOW4.0
NJL000069112	10/14/1997	W0103	BXO827	4/4/1998	Core Labs.	12010	A	Manganese	7439-96-5		37.6	ug/l	E		CRDL	30	CLP SOW4.0
NJL000069112	10/14/1997	W020A	BXO829	4/4/1998	Core Labs.	12010	A	Manganese	7439-96-5		47.6	ug/l	E		CRDL	30	CLP SOW4.0
NJL000069112	10/14/1997	W0101	BXO826	4/4/1998	Core Labs.	12010	A	Manganese	7439-96-5		49.9	ug/l	E		CRDL	30	CLP SOW4.0
NJL000069112	10/14/1997	W0201	BXO830	4/4/1998	Core Labs.	12010	A	Manganese	7439-96-5		50.7	ug/l	J		CRDL	30	CLP SOW4.0
NJL000069112	10/16/1997	W0502	BXO845	4/11/1998	Core Labs.	12010	A	Manganese	7439-96-5		52.2	ug/l	J		CRDL	30	CLP SOW4.0
NJL000069112	10/14/1997	W0401	BXO832	4/4/1998	Core Labs.	12010	A	Manganese	7439-96-5		58.7	ug/l	E		CRDL	30	CLP SOW4.0
NJL000069112	10/14/1997	W0501	BXO828	4/4/1998	Core Labs.	12010	A	Manganese	7439-96-5		110	ug/l	E		CRDL	30	CLP SOW4.0
NJL000069112	10/14/1997	W0303	BXO835	4/4/1998	Core Labs.	12010	A	Manganese	7439-96-5		133	ug/l	E		CRDL	30	CLP SOW4.0
NJL000069112	10/16/1997	W0602	BXO843	4/11/1998	Core Labs.	12010	A	Manganese	7439-96-5		183	ug/l	J		CRDL	30	CLP SOW4.0
NJL000069112	10/16/1997	W050B	BXO846	4/11/1998	Core Labs.	12010	A	Manganese	7439-96-5		232	ug/l	J		CRDL	30	CLP SOW4.0
NJL000069112	10/8/1997	TP1605	BXL323	4/1/1998	Core Labs.	12010	A	Manganese	7439-96-5		297	mg/kg	EJ		CRDL	30	CLP SOW4.0
NJL000069112	10/14/1997	D2404	BXL330	4/4/1998	Core Labs.	12010	A	Manganese	7439-96-5		306	mg/kg			CRDL	30	CLP SOW4.0
NJL000069112	10/14/1997	D2204	BXL326	4/4/1998	Core Labs.	12010	A	Manganese	7439-96-5		362	mg/kg			CRDL	30	CLP SOW4.0
NJL000069112	10/14/1997	D2301	BXL327	4/4/1998	Core Labs.	12010	A	Manganese	7439-96-5		364	mg/kg			CRDL	30	CLP SOW4.0
NJL000069112	10/14/1997	D2304	BXL328	4/4/1998	Core Labs.	12010	A	Manganese	7439-96-5		399	mg/kg			CRDL	30	CLP SOW4.0

SRPID	SAMPDATE	SAMPNUM	LABID	DANALYZ	LABNAME	NLLABCERT	RESULTTYPE	ANALTPARAM	CAS	FILTUNFILT	CONC	CONUNITS	QAQUAL	MDL	QUANTYPE	QUANTLEVEL	ANLYS_MTHD
NJL000069112	10/6/1997	TP1210	BXL319	3/22/1998	Core Labs.	12010	A	Manganese	7439-96-5		511	mg/kg	R		CRDL	30	CLP SOW4.0
NJL000069112	10/14/1997	D2401	BXL329	4/4/1998	Core Labs.	12010	A	Manganese	7439-96-5		534	mg/kg			CRDL	30	CLP SOW4.0
NJL000069112	10/9/1997	TP1910	BXL324	3/30/1998	Core Labs.	12010	A	Manganese	7439-96-5		647	mg/kg	J		CRDL	30	CLP SOW4.0
NJL000069112	10/14/1997	D2201	BXL325	4/4/1998	Core Labs.	12010	A	Manganese	7439-96-5		660	mg/kg			CRDL	30	CLP SOW4.0
NJL000069112	10/8/1997	TP1604	BXL322	4/1/1998	Core Labs.	12010	A	Manganese	7439-96-5		669	mg/kg	J		CRDL	30	CLP SOW4.0
NJL000069112	10/8/1997	TP1510	BXL321	4/1/1998	Core Labs.	12010	A	Manganese	7439-96-5		1150	mg/kg	J		CRDL	30	CLP SOW4.0
NJL000069112	10/2/1997	TP0608	BXL318	3/20/1998	Core Labs.	12010	A	Manganese	7439-96-5		1160	mg/kg			CRDL	30	CLP SOW 4.0
NJL000069112	10/16/1997	W0801	BXO844	4/11/1998	Core Labs.	12010	A	Manganese	7439-96-5		2380	ug/l	J		CRDL	30	CLP SOW4.0
NJL000069112	10/8/1997	TP1510	BXL321	10/22/1997	Core Labs.	12010	A	Mercury	7439-97-6		0.05	mg/kg	J		CRDL	0.2	CLP SOW4.0
NJL000069112	10/9/1997	TP1910	BXL324	10/22/1997	Core Labs.	12010	A	Mercury	7439-97-6		0.11	mg/kg	J		CRDL	0.2	CLP SOW4.0
NJL000069112	10/14/1997	D2404	BXL330	11/1/1997	Core Labs.	12010	A	Mercury	7439-97-6		0.11	mg/kg	B*		CRDL	0.2	CLP SOW4.0
NJL000069112	10/2/1997	TP0608	BXL318	10/20/1997	Core Labs.	12010	A	Mercury	7439-97-6		0.15	mg/kg			CRDL	0.2	CLP SOW 4.0
NJL000069112	10/6/1997	TP1210	BXL319	10/22/1997	Core Labs.	12010	A	Mercury	7439-97-6		0.24	mg/kg			CRDL	0.2	CLP SOW4.0
NJL000069112	10/8/1997	TP1604	BXL322	10/22/1997	Core Labs.	12010	A	Mercury	7439-97-6		0.24	mg/kg			CRDL	0.2	CLP SOW4.0
NJL000069112	10/8/1997	TP1605	BXL323	10/22/1997	Core Labs.	12010	A	Mercury	7439-97-6		0.8	mg/kg			CRDL	0.2	CLP SOW4.0
NJL000069112	10/14/1997	D2301	BXL327	11/1/1997	Core Labs.	12010	A	Mercury	7439-97-6		5.1	mg/kg	*		CRDL	0.2	CLP SOW4.0
NJL000069112	10/14/1997	D2401	BXL329	11/1/1997	Core Labs.	12010	A	Mercury	7439-97-6		6.6	mg/kg			CRDL	0.2	CLP SOW4.0
NJL000069112	10/14/1997	D2204	BXL326	11/3/1997	Core Labs.	12010	A	Mercury	7439-97-6		7.2	mg/kg	*		CRDL	0.2	CLP SOW4.0
NJL000069112	10/14/1997	D2201	BXL325	11/3/1997	Core Labs.	12010	A	Mercury	7439-97-6		7.9	mg/kg	*		CRDL	0.2	CLP SOW4.0
NJL000069112	10/14/1997	D2304	BXL328	11/30/1997	Core Labs.	12010	A	Mercury	7439-97-6		8.7	mg/kg	*		CRDL	0.2	CLP SOW4.0
NJL000069112	10/8/1997	TP160A	BXL060	4/1/1998	Core Labs.	12010	A	Nickel	7440-02-0		0.42	mg/kg	J		CRDL	80	CLP SOW4.0
NJL000069112	10/8/1997	TP1603	BXL061	4/1/1998	Core Labs.	12010	A	Nickel	7440-02-0		3.2	mg/kg	J		CRDL	80	CLP SOW4.0
NJL000069112	10/27/1997	S0213	BXT120	4/17/1998	Core Labs.	12010	A	Nickel	7440-02-0		3.7	mg/kg	J		CRDL	80	CLP SOW4.0
NJL000069112	11/18/1997	S3904	BYC778	5/12/1998	Core Labs.	12010	A	Nickel	7440-02-0		3.9	mg/kg	B		CRDL	80	CLP SOW4.0
NJL000069112	11/6/1997	S3211	BYC701	5/5/1998	Core Labs.	12010	A	Nickel	7440-02-0		4	mg/kg	J		CRDL	80	CLP SOW4.0
NJL000069112	11/18/1997	S3915	BYC781	5/12/1998	Core Labs.	12010	A	Nickel	7440-02-0		4	mg/kg	B		CRDL	80	CLP SOW4.0
NJL000069112	11/5/1997	S2613	BYC666	5/1/1998	Core Labs.	12010	A	Nickel	7440-02-0		4.5	mg/kg	J		CRDL	80	CLP SOW4.0
NJL000069112	11/18/1997	S3919	BYC782	5/12/1998	Core Labs.	12010	A	Nickel	7440-02-0		4.6	mg/kg	B		CRDL	80	CLP SOW4.0
NJL000069112	11/6/1997	S3015	BYC690	5/2/1998	Core Labs.	12010	A	Nickel	7440-02-0		5	mg/kg	J		CRDL	80	CLP SOW4.0
NJL000069112	11/4/1997	S2413	BYC654	4/29/1998	Core Labs.	12010	A	Nickel	7440-02-0		5.1	mg/kg	J		CRDL	80	CLP SOW4.0
NJL000069112	11/4/1997	S2201	BYC637	4/30/1998	Core Labs.	12010	A	Nickel	7440-02-0		5.5	mg/kg	J		CRDL	80	CLP SOW4.0
NJL000069112	11/4/1997	S2409	BYC651	4/29/1998	Core Labs.	12010	A	Nickel	7440-02-0		5.9	mg/kg	J		CRDL	80	CLP SOW4.0
NJL000069112	11/7/1997	S3312	BYC706	5/4/1998	Core Labs.	12010	A	Nickel	7440-02-0		6.1	mg/kg	J		CRDL	80	CLP SOW4.0
NJL000069112	11/7/1997	S3311	BYC705	5/4/1998	Core Labs.	12010	A	Nickel	7440-02-0		6.4	mg/kg	J		CRDL	80	CLP SOW4.0
NJL000069112	11/5/1997	S2714	BYC672	5/1/1998	Core Labs.	12010	A	Nickel	7440-02-0		6.5	mg/kg	J		CRDL	80	CLP SOW4.0
NJL000069112	11/13/1997	S3813	BYC764	5/10/1998	Core Labs.	12010	A	Nickel	7440-02-0		6.6	mg/kg	J		CRDL	80	CLP SOW4.0
NJL000069112	11/7/1997	S3411	BYC712	5/4/1998	Core Labs.	12010	A	Nickel	7440-02-0		6.8	mg/kg	J		CRDL	80	CLP SOW4.0
NJL000069112	11/18/1997	S4010	BYC788	5/12/1998	Core Labs.	12010	A	Nickel	7440-02-0		6.9	mg/kg	B		CRDL	80	CLP SOW4.0
NJL000069112	11/18/1997	S3901	BYC777	5/12/1998	Core Labs.	12010	A	Nickel	7440-02-0		7	mg/kg	B		CRDL	80	CLP SOW4.0
NJL000069112	11/18/1997	S4107	BYC793	5/12/1998	Core Labs.	12010	A	Nickel	7440-02-0		7	mg/kg	B		CRDL	80	CLP SOW4.0
NJL000069112	11/7/1997	S3407	BYC710	5/4/1998	Core Labs.	12010	A	Nickel	7440-02-0		7.1	mg/kg	J		CRDL	80	CLP SOW4.0
NJL000069112	10/30/1997	S1206	BXT185	4/27/1998	Core Labs.	12010	A	Nickel	7440-02-0		7.2	mg/kg	J		CRDL	80	CLP SOW4.0
NJL000069112	11/4/1997	S2312	BYC647	4/30/1998	Core Labs.	12010	A	Nickel	7440-02-0		7.2	mg/kg	J		CRDL	80	CLP SOW4.0
NJL000069112	10/8/1997	TP1704	BXL070	4/1/1998	Core Labs.	12010	A	Nickel	7440-02-0		7.2	mg/kg	J		CRDL	80	CLP SOW4.0
NJL000069112	11/18/1997	S3907	BYC779	5/12/1998	Core Labs.	12010	A	Nickel	7440-02-0		7.3	mg/kg	B		CRDL	80	CLP SOW4.0
NJL000069112	11/3/1997	S1705	BYC615	4/28/1998	Core Labs.	12010	A	Nickel	7440-02-0		8.1	mg/kg	J		CRDL	80	CLP SOW4.0
NJL000069112	11/13/1997	S3813D	BYC765	5/10/1998	Core Labs.	12010	A	Nickel	7440-02-0		8.1	mg/kg	J		CRDL	80	CLP SOW4.0
NJL000069112	11/18/1997	S4106	BYC792	5/12/1998	Core Labs.	12010	A	Nickel	7440-02-0		8.1	mg/kg	B		CRDL	80	CLP SOW4.0
NJL000069112	10/30/1997	S1111	BXT180	4/27/1998	Core Labs.	12010	A	Nickel	7440-02-0		8.2	mg/kg	J		CRDL	80	CLP SOW4.0
NJL000069112	11/3/1997	S2012	BYC631	4/28/1998	Core Labs.	12010	A	Nickel	7440-02-0		8.2	mg/kg	B		CRDL	80	CLP SOW4.0
NJL000069112	11/6/1997	S3014	BYC689	5/2/1998	Core Labs.	12010	A	Nickel	7440-02-0		8.2	mg/kg	J		CRDL	80	CLP SOW4.0
NJL000069112	10/2/1997	TP0804	BXL019	3/20/1998	Core Labs.	12010	A	Nickel	7440-02-0		8.6	mg/kg	J		CRDL	80	CLP SOW 4.0
NJL000069112	11/7/1997	S3410	BYC711	5/4/1998	Core Labs.	12010	A	Nickel	7440-02-0		8.9	mg/kg	J		CRDL	80	CLP SOW4.0
NJL000069112	10/2/1997	TP0807	BXL021	3/20/1998	Core Labs.	12010	A	Nickel	7440-02-0		9	mg/kg	J		CRDL	80	CLP SOW 4.0
NJL000069112	11/4/1997	S2214	BYC643	4/30/1998	Core Labs.	12010	A	Nickel	7440-02-0		9.2	mg/kg	J		CRDL	80	CLP SOW4.0
NJL000069112	10/30/1997	S1307	BXT192	4/27/1998	Core Labs.	12010	A	Nickel	7440-02-0		9.5	mg/kg			CRDL	80	CLP SOW4.0
NJL000069112	11/13/1997	S3613	BYC751	5/9/1998	Core Labs.	12010	A	Nickel	7440-02-0		9.6	mg/kg	J		CRDL	80	CLP SOW4.0
NJL000069112	10/30/1997	S1305	BXT190	4/27/1998	Core Labs.	12010	A	Nickel	7440-02-0		9.7	mg/kg			CRDL	80	CLP SOW4.0
NJL000069112	10/2/1997	TP0904	BXL024	3/20/1998	Core Labs.	12010	A	Nickel	7440-02-0		9.8	mg/kg			CRDL	80	CLP SOW 4.0

SRPID	SAMPDATE	SAMPNUM	LABID	DANALYZ	LABNAME	NLLABCERT	RESULTTYPE	ANALTPARAM	CAS	FILTUNFILT	CONC	CONUNITS	QAQUAL	MDL	QUANTYPE	QUANTLEVEL	ANLYS_MTHD
NJL000069112	10/27/1997	S0110	BXT124	4/17/1998	Core Labs.	12010	A	Nickel	7440-02-0		9.8	mg/kg	J		CRDL	80	CLP SOW4.0
NJL000069112	10/30/1997	S1009	BXT175	4/27/1998	Core Labs.	12010	A	Nickel	7440-02-0		9.9	mg/kg	J		CRDL	80	CLP SOW4.0
NJL000069112	10/8/1997	TP1703	BXL069	4/1/1998	Core Labs.	12010	A	Nickel	7440-02-0		9.9	mg/kg	J		CRDL	80	CLP SOW4.0
NJL000069112	11/4/1997	S2313	BYC648	4/30/1998	Core Labs.	12010	A	Nickel	7440-02-0		10.1	mg/kg	J		CRDL	80	CLP SOW4.0
NJL000069112	11/5/1997	S2510	BYC659	5/1/1998	Core Labs.	12010	A	Nickel	7440-02-0		10.1	mg/kg	J		CRDL	80	CLP SOW4.0
NJL000069112	10/27/1997	S0217	BXT122	4/17/1998	Core Labs.	12010	A	Nickel	7440-02-0		10.4	mg/kg	J		CRDL	80	CLP SOW4.0
NJL000069112	10/8/1997	TP1705	BXL071	4/1/1998	Core Labs.	12010	A	Nickel	7440-02-0		10.4	mg/kg	J		CRDL	80	CLP SOW4.0
NJL000069112	11/5/1997	S2504	BYC657	5/1/1998	Core Labs.	12010	A	Nickel	7440-02-0		10.5	mg/kg			CRDL	80	CLP SOW4.0
NJL000069112	10/2/1997	TP0908	BXL027	3/20/1998	Core Labs.	12010	A	Nickel	7440-02-0		10.7	mg/kg			CRDL	80	CLP SOW 4.0
NJL000069112	11/10/1997	G0107S	BYC715	5/7/1998	Core Labs.	12010	A	Nickel	7440-02-0		10.7	mg/kg	J		CRDL	80	CLP SOW4.0
NJL000069112	11/4/1997	S2213	BYC642	4/30/1998	Core Labs.	12010	A	Nickel	7440-02-0		11	mg/kg			CRDL	80	CLP SOW4.0
NJL000069112	11/5/1997	S2507	BYC658	5/1/1998	Core Labs.	12010	A	Nickel	7440-02-0		11.1	mg/kg	J		CRDL	80	CLP SOW4.0
NJL000069112	11/18/1997	S3911	BYC780	5/12/1998	Core Labs.	12010	A	Nickel	7440-02-0		11.2	mg/kg			CRDL	80	CLP SOW4.0
NJL000069112	10/31/1997	S1509	BYC604	4/27/1998	Core Labs.	12010	A	Nickel	7440-02-0		11.4	mg/kg	JB		CRDL	80	CLP SOW4.0
NJL000069112	10/27/1997	S0114	BXT130	4/17/1998	Core Labs.	12010	A	Nickel	7440-02-0		11.6	mg/kg	J		CRDL	80	CLP SOW4.0
NJL000069112	11/13/1997	S3802	BYC760	5/10/1998	Core Labs.	12010	A	Nickel	7440-02-0		11.6	mg/kg			CRDL	80	CLP SOW4.0
NJL000069112	10/30/1997	S1209	BXT186	4/27/1998	Core Labs.	12010	A	Nickel	7440-02-0		11.7	mg/kg			CRDL	80	CLP SOW4.0
NJL000069112	11/13/1997	S3504	BYC742	5/9/1998	Core Labs.	12010	A	Nickel	7440-02-0		11.9	mg/kg			CRDL	80	CLP SOW4.0
NJL000069112	10/27/1997	S0209	BXT119	4/17/1998	Core Labs.	12010	A	Nickel	7440-02-0		12.1	mg/kg	J		CRDL	80	CLP SOW4.0
NJL000069112	10/30/1997	S130E	BXT191	4/27/1998	Core Labs.	12010	A	Nickel	7440-02-0		12.1	mg/kg			CRDL	80	CLP SOW4.0
NJL000069112	10/27/1997	S0115	BXT132	4/17/1998	Core Labs.	12010	A	Nickel	7440-02-0		12.2	mg/kg	J		CRDL	80	CLP SOW4.0
NJL000069112	10/31/1997	S1405	BXT197	4/27/1998	Core Labs.	12010	A	Nickel	7440-02-0		12.2	mg/kg	JB		CRDL	80	CLP SOW4.0
NJL000069112	10/9/1997	TP2007	BXL079	3/30/1998	Core Labs.	12010	A	Nickel	7440-02-0		12.4	mg/kg	J		CRDL	80	CLP SOW4.0
NJL000069112	11/13/1997	S3509	BYC744	5/9/1998	Core Labs.	12010	A	Nickel	7440-02-0		12.5	mg/kg			CRDL	80	CLP SOW4.0
NJL000069112	10/28/1997	S0313	BXT136	4/21/1998	Core Labs.	12010	A	Nickel	7440-02-0		12.6	mg/kg	J		CRDL	80	CLP SOW4.0
NJL000069112	10/14/1997	W0303	BXO835	4/4/1998	Core Labs.	12010	A	Nickel	7440-02-0		12.9	ug/l	B		CRDL	80	CLP SOW4.0
NJL000069112	10/8/1997	TP1606	BXL062	4/1/1998	Core Labs.	12010	A	Nickel	7440-02-0		13.1	mg/kg	J		CRDL	80	CLP SOW4.0
NJL000069112	10/31/1997	S1610	BYC611	4/27/1998	Core Labs.	12010	A	Nickel	7440-02-0		13.2	mg/kg	JB		CRDL	80	CLP SOW4.0
NJL000069112	11/13/1997	S3501	BYC741	5/9/1998	Core Labs.	12010	A	Nickel	7440-02-0		13.2	mg/kg			CRDL	80	CLP SOW4.0
NJL000069112	10/29/1997	S0613	BXT155	4/20/1998	Core Labs.	12010	A	Nickel	7440-02-0		13.3	mg/kg	J		CRDL	80	CLP SOW4.0
NJL000069112	10/30/1997	S1010	BXT176	4/27/1998	Core Labs.	12010	A	Nickel	7440-02-0		13.3	mg/kg	J		CRDL	80	CLP SOW4.0
NJL000069112	10/28/1997	S0308	BXT135	4/21/1998	Core Labs.	12010	A	Nickel	7440-02-0		13.4	mg/kg	J		CRDL	80	CLP SOW4.0
NJL000069112	11/18/1997	S3920	BYC783	5/12/1998	Core Labs.	12010	A	Nickel	7440-02-0		13.4	mg/kg			CRDL	80	CLP SOW4.0
NJL000069112	10/2/1997	TP0906	BXL025	3/20/1998	Core Labs.	12010	A	Nickel	7440-02-0		13.5	mg/kg			CRDL	80	CLP SOW 4.0
NJL000069112	10/30/1997	S1204	BXT184	4/27/1998	Core Labs.	12010	A	Nickel	7440-02-0		13.5	mg/kg			CRDL	80	CLP SOW4.0
NJL000069112	11/5/1997	S2710	BYC670	5/1/1998	Core Labs.	12010	A	Nickel	7440-02-0		13.5	mg/kg			CRDL	80	CLP SOW4.0
NJL000069112	11/10/1997	G0211S	BYC722	5/7/1998	Core Labs.	12010	A	Nickel	7440-02-0		13.6	mg/kg	J		CRDL	80	CLP SOW4.0
NJL000069112	11/13/1997	S3513	BYC745	5/9/1998	Core Labs.	12010	A	Nickel	7440-02-0		13.6	mg/kg			CRDL	80	CLP SOW4.0
NJL000069112	11/4/1997	S2101	BYC632	4/30/1998	Core Labs.	12010	A	Nickel	7440-02-0		14	mg/kg			CRDL	80	CLP SOW4.0
NJL000069112	10/27/1997	S0218	BXT121	4/17/1998	Core Labs.	12010	A	Nickel	7440-02-0		14.1	mg/kg	J		CRDL	80	CLP SOW4.0
NJL000069112	11/4/1997	S2401	BYC649	4/29/1998	Core Labs.	12010	A	Nickel	7440-02-0		14.1	mg/kg			CRDL	80	CLP SOW4.0
NJL000069112	10/29/1997	S0908	BXT170	4/25/1998	Core Labs.	12010	A	Nickel	7440-02-0		14.2	mg/kg			CRDL	80	CLP SOW4.0
NJL000069112	10/6/1997	TP1207	BXL043	3/22/1998	Core Labs.	12010	A	Nickel	7440-02-0		14.2	mg/kg	J		CRDL	80	CLP SOW4.0
NJL000069112	11/6/1997	S3005	BYC686	5/2/1998	Core Labs.	12010	A	Nickel	7440-02-0		14.3	mg/kg			CRDL	80	CLP SOW4.0
NJL000069112	10/30/1997	S1112	BXT181	4/27/1998	Core Labs.	12010	A	Nickel	7440-02-0		14.7	mg/kg	J		CRDL	80	CLP SOW4.0
NJL000069112	11/5/1997	S2808	BYC675	4/30/1998	Core Labs.	12010	A	Nickel	7440-02-0		14.7	mg/kg			CRDL	80	CLP SOW4.0
NJL000069112	11/6/1997	S2911	BYC682	5/2/1998	Core Labs.	12010	A	Nickel	7440-02-0		14.7	mg/kg	J		CRDL	80	CLP SOW4.0
NJL000069112	10/31/1997	S1506	BYC603	4/27/1998	Core Labs.	12010	A	Nickel	7440-02-0		15	mg/kg	JB		CRDL	80	CLP SOW4.0
NJL000069112	11/7/1997	S3307	BYC704	5/4/1998	Core Labs.	12010	A	Nickel	7440-02-0		15	mg/kg			CRDL	80	CLP SOW4.0
NJL000069112	10/2/1997	TP0607	BXL012	3/20/1998	Core Labs.	12010	A	Nickel	7440-02-0		15.3	mg/kg			CRDL	80	CLP SOW 4.0
NJL000069112	10/29/1997	S0911	BXT171	4/25/1998	Core Labs.	12010	A	Nickel	7440-02-0		15.5	mg/kg			CRDL	80	CLP SOW4.0
NJL000069112	10/28/1997	S0301	BXT133	4/21/1998	Core Labs.	12010	A	Nickel	7440-02-0		15.6	mg/kg	J		CRDL	80	CLP SOW4.0
NJL000069112	11/4/1997	S2105	BYC633	4/30/1998	Core Labs.	12010	A	Nickel	7440-02-0		15.8	mg/kg			CRDL	80	CLP SOW4.0
NJL000069112	11/6/1997	S3203	BYC697	5/5/1998	Core Labs.	12010	A	Nickel	7440-02-0		15.9	mg/kg			CRDL	80	CLP SOW4.0
NJL000069112	10/2/1997	TP0907	BXL026	3/20/1998	Core Labs.	12010	A	Nickel	7440-02-0		16.1	mg/kg			CRDL	80	CLP SOW 4.0
NJL000069112	10/16/1997	W0502	BXO845	4/11/1998	Core Labs.	12010	A	Nickel	7440-02-0		16.1	ug/l	J		CRDL	80	CLP SOW4.0
NJL000069112	10/29/1997	S0612	BXT154	4/20/1998	Core Labs.	12010	A	Nickel	7440-02-0		16.1	mg/kg	J		CRDL	80	CLP SOW4.0
NJL000069112	10/27/1997	S0204	BXT128	4/17/1998	Core Labs.	12010	A	Nickel	7440-02-0		16.2	mg/kg	J		CRDL	80	CLP SOW4.0
NJL000069112	10/10/1997	TP2204	BXL092	4/2/1998	Core Labs.	12010	A	Nickel	7440-02-0		16.4	mg/kg			CRDL	80	CLP SOW4.0

SRPID	SAMPDATE	SAMPNUM	LABID	DANALYZ	LABNAME	NLLABCERT	RESULTTYPE	ANALTPARAM	CAS	FILTUNFILT	CONC	CONUNITS	QAQUAL	MDL	QUANTYPE	QUANTLEVEL	ANLYS_MTHD
NJL000069112	10/29/1997	S0906	BXT169	4/25/1998	Core Labs.	12010	A	Nickel	7440-02-0		16.5	mg/kg			CRDL	80	CLP SOW4.0
NJL000069112	11/6/1997	S3108	BYC693	5/2/1998	Core Labs.	12010	A	Nickel	7440-02-0		16.6	mg/kg			CRDL	80	CLP SOW4.0
NJL000069112	11/5/1997	S2608	BYC664	5/1/1998	Core Labs.	12010	A	Nickel	7440-02-0		16.7	mg/kg			CRDL	80	CLP SOW4.0
NJL000069112	10/6/1997	TP1204	BXL041	3/22/1998	Core Labs.	12010	A	Nickel	7440-02-0		16.7	mg/kg	J		CRDL	80	CLP SOW4.0
NJL000069112	10/2/1997	TP0707	BXL016	3/20/1998	Core Labs.	12010	A	Nickel	7440-02-0		16.8	mg/kg			CRDL	80	CLP SOW 4.0
NJL000069112	10/27/1997	S0104	BXT125	4/17/1998	Core Labs.	12010	A	Nickel	7440-02-0		16.8	mg/kg	J		CRDL	80	CLP SOW4.0
NJL000069112	10/6/1997	TP1209	BXL044	3/22/1998	Core Labs.	12010	A	Nickel	7440-02-0		16.9	mg/kg	J		CRDL	80	CLP SOW4.0
NJL000069112	11/13/1997	S3805	BYC761	5/10/1998	Core Labs.	12010	A	Nickel	7440-02-0		16.9	mg/kg			CRDL	80	CLP SOW4.0
NJL000069112	10/2/1997	TP0708	BXL017	3/20/1998	Core Labs.	12010	A	Nickel	7440-02-0		17.1	mg/kg			CRDL	80	CLP SOW 4.0
NJL000069112	11/7/1997	S3404	BYC709	5/4/1998	Core Labs.	12010	A	Nickel	7440-02-0		17.1	mg/kg			CRDL	80	CLP SOW4.0
NJL000069112	11/7/1997	S3401D	BYC708	5/4/1998	Core Labs.	12010	A	Nickel	7440-02-0		17.2	mg/kg			CRDL	80	CLP SOW4.0
NJL000069112	11/5/1997	S2605	BYC663	5/1/1998	Core Labs.	12010	A	Nickel	7440-02-0		17.4	mg/kg			CRDL	80	CLP SOW4.0
NJL000069112	11/4/1997	S2210	BYC641	4/30/1998	Core Labs.	12010	A	Nickel	7440-02-0		17.5	mg/kg			CRDL	80	CLP SOW4.0
NJL000069112	11/5/1997	S2707	BYC669	5/1/1998	Core Labs.	12010	A	Nickel	7440-02-0		17.5	mg/kg			CRDL	80	CLP SOW4.0
NJL000069112	10/2/1997	TP0706	BXL015	3/20/1998	Core Labs.	12010	A	Nickel	7440-02-0		17.6	mg/kg			CRDL	80	CLP SOW 4.0
NJL000069112	10/8/1997	TP1601	BXL059	4/1/1998	Core Labs.	12010	A	Nickel	7440-02-0		17.9	mg/kg	J		CRDL	80	CLP SOW4.0
NJL000069112	10/30/1997	S1213	BXT188	4/27/1998	Core Labs.	12010	A	Nickel	7440-02-0		18.3	mg/kg			CRDL	80	CLP SOW4.0
NJL000069112	10/8/1997	TP1614	BXL066	4/1/1998	Core Labs.	12010	A	Nickel	7440-02-0		18.3	mg/kg	J		CRDL	80	CLP SOW4.0
NJL000069112	10/27/1997	S0101	BXT126	4/17/1998	Core Labs.	12010	A	Nickel	7440-02-0		18.7	mg/kg	J		CRDL	80	CLP SOW4.0
NJL000069112	10/9/1997	TP200A	BXL077	3/30/1998	Core Labs.	12010	A	Nickel	7440-02-0		18.9	mg/kg	J		CRDL	80	CLP SOW4.0
NJL000069112	10/8/1997	TP1501	BXL055	4/1/1998	Core Labs.	12010	A	Nickel	7440-02-0		19	mg/kg	J		CRDL	80	CLP SOW4.0
NJL000069112	11/5/1997	S2501	BYC656	5/1/1998	Core Labs.	12010	A	Nickel	7440-02-0		19.1	mg/kg			CRDL	80	CLP SOW4.0
NJL000069112	10/9/1997	TP1901	BXL072	3/30/1998	Core Labs.	12010	A	Nickel	7440-02-0		19.2	mg/kg	J		CRDL	80	CLP SOW4.0
NJL000069112	10/9/1997	TP1909	BXL075	3/30/1998	Core Labs.	12010	A	Nickel	7440-02-0		19.2	mg/kg	J		CRDL	80	CLP SOW4.0
NJL000069112	10/9/1997	TP2008	BXL080	3/30/1998	Core Labs.	12010	A	Nickel	7440-02-0		19.2	mg/kg	J		CRDL	80	CLP SOW4.0
NJL000069112	11/10/1997	G0212S	BYC723	5/7/1998	Core Labs.	12010	A	Nickel	7440-02-0		19.2	mg/kg	J		CRDL	80	CLP SOW4.0
NJL000069112	11/13/1997	S3609	BYC750	5/9/1998	Core Labs.	12010	A	Nickel	7440-02-0		19.2	mg/kg			CRDL	80	CLP SOW4.0
NJL000069112	10/29/1997	S0912	BXT172	4/25/1998	Core Labs.	12010	A	Nickel	7440-02-0		19.3	mg/kg			CRDL	80	CLP SOW4.0
NJL000069112	10/31/1997	S1412	BXT199	4/27/1998	Core Labs.	12010	A	Nickel	7440-02-0		19.4	mg/kg	JB		CRDL	80	CLP SOW4.0
NJL000069112	10/8/1997	TP1505	BXL057	4/1/1998	Core Labs.	12010	A	Nickel	7440-02-0		19.4	mg/kg	J		CRDL	80	CLP SOW4.0
NJL000069112	10/28/1997	S0409	BXT143	4/21/1998	Core Labs.	12010	A	Nickel	7440-02-0		19.5	mg/kg	J		CRDL	80	CLP SOW4.0
NJL000069112	11/5/1997	S2701	BYC667	5/1/1998	Core Labs.	12010	A	Nickel	7440-02-0		19.5	mg/kg			CRDL	80	CLP SOW4.0
NJL000069112	11/13/1997	S3514	BYC746	5/9/1998	Core Labs.	12010	A	Nickel	7440-02-0		19.5	mg/kg			CRDL	80	CLP SOW4.0
NJL000069112	11/13/1997	S3709	BYC756	5/9/1998	Core Labs.	12010	A	Nickel	7440-02-0		19.5	mg/kg			CRDL	80	CLP SOW4.0
NJL000069112	10/28/1997	S0407	BXT142	4/21/1998	Core Labs.	12010	A	Nickel	7440-02-0		19.6	mg/kg	J		CRDL	80	CLP SOW4.0
NJL000069112	11/4/1997	S2402	BYC650	4/29/1998	Core Labs.	12010	A	Nickel	7440-02-0		19.7	mg/kg			CRDL	80	CLP SOW4.0
NJL000069112	11/6/1997	S3008	BYC687	5/2/1998	Core Labs.	12010	A	Nickel	7440-02-0		19.9	mg/kg			CRDL	80	CLP SOW4.0
NJL000069112	11/6/1997	S3101	BYC691	5/2/1998	Core Labs.	12010	A	Nickel	7440-02-0		20	mg/kg			CRDL	80	CLP SOW4.0
NJL000069112	10/9/1997	TP2001	BXL076	3/30/1998	Core Labs.	12010	A	Nickel	7440-02-0		20	mg/kg	J		CRDL	80	CLP SOW4.0
NJL000069112	10/2/1997	TP0806	BXL020	3/20/1998	Core Labs.	12010	A	Nickel	7440-02-0		20.1	mg/kg			CRDL	80	CLP SOW 4.0
NJL000069112	10/2/1997	TP0808	BXL022	3/20/1998	Core Labs.	12010	A	Nickel	7440-02-0		20.3	mg/kg			CRDL	80	CLP SOW 4.0
NJL000069112	11/13/1997	S3506	BYC743	5/9/1998	Core Labs.	12010	A	Nickel	7440-02-0		20.3	mg/kg			CRDL	80	CLP SOW4.0
NJL000069112	11/3/1997	S1712	BYC618	4/28/1998	Core Labs.	12010	A	Nickel	7440-02-0		20.4	mg/kg	J		CRDL	80	CLP SOW4.0
NJL000069112	11/4/1997	S2204	BYC639	4/30/1998	Core Labs.	12010	A	Nickel	7440-02-0		20.4	mg/kg			CRDL	80	CLP SOW4.0
NJL000069112	11/10/1997	G0205S	BYC720	5/7/1998	Core Labs.	12010	A	Nickel	7440-02-0		20.4	mg/kg	J		CRDL	80	CLP SOW4.0
NJL000069112	10/29/1997	S0605	BXT152	4/20/1998	Core Labs.	12010	A	Nickel	7440-02-0		20.6	mg/kg			CRDL	80	CLP SOW4.0
NJL000069112	11/13/1997	S3605	BYC749	5/9/1998	Core Labs.	12010	A	Nickel	7440-02-0		20.6	mg/kg			CRDL	80	CLP SOW4.0
NJL000069112	10/29/1997	S0704	BXT157	4/20/1998	Core Labs.	12010	A	Nickel	7440-02-0		20.7	mg/kg			CRDL	80	CLP SOW4.0
NJL000069112	11/5/1997	S2601D	BYC662	5/1/1998	Core Labs.	12010	A	Nickel	7440-02-0		20.8	mg/kg			CRDL	80	CLP SOW4.0
NJL000069112	10/31/1997	S1504	BYC602	4/27/1998	Core Labs.	12010	A	Nickel	7440-02-0		20.9	mg/kg			CRDL	80	CLP SOW4.0
NJL000069112	10/10/1997	TP2109	BXL089	4/2/1998	Core Labs.	12010	A	Nickel	7440-02-0		21.2	mg/kg			CRDL	80	CLP SOW4.0
NJL000069112	10/2/1997	TP0701	BXL013	3/20/1998	Core Labs.	12010	A	Nickel	7440-02-0		21.4	mg/kg			CRDL	80	CLP SOW 4.0
NJL000069112	10/27/1997	S0207	BXT127	4/17/1998	Core Labs.	12010	A	Nickel	7440-02-0		21.4	mg/kg	J		CRDL	80	CLP SOW4.0
NJL000069112	10/14/1997	D2303	BXL098	4/4/1998	Core Labs.	12010	A	Nickel	7440-02-0		21.7	mg/kg			CRDL	80	CLP SOW4.0
NJL000069112	10/29/1997	S0609	BXT153	4/20/1998	Core Labs.	12010	A	Nickel	7440-02-0		21.8	mg/kg			CRDL	80	CLP SOW4.0
NJL000069112	11/6/1997	S2901	BYC679	5/2/1998	Core Labs.	12010	A	Nickel	7440-02-0		22.2	mg/kg			CRDL	80	CLP SOW4.0
NJL000069112	11/6/1997	S2904	BYC680	5/2/1998	Core Labs.	12010	A	Nickel	7440-02-0		22.3	mg/kg			CRDL	80	CLP SOW4.0
NJL000069112	10/10/1997	TP2108	BXL088	4/2/1998	Core Labs.	12010	A	Nickel	7440-02-0		22.5	mg/kg			CRDL	80	CLP SOW4.0
NJL000069112	11/5/1997	S2704	BYC668	5/1/1998	Core Labs.	12010	A	Nickel	7440-02-0		22.6	mg/kg			CRDL	80	CLP SOW4.0

SRPID	SAMPDATE	SAMPNUM	LABID	DANALYZ	LABNAME	NLLABCERT	RESULTTYPE	ANALTPARAM	CAS	FILTUNFILT	CONC	CONUNITS	QAQUAL	MDL	QUANTYPE	QUANTLEVEL	ANLYS_MTHD
NJL000069112	10/8/1997	TP1607	BXL063	4/1/1998	Core Labs.	12010	A	Nickel	7440-02-0		22.6	mg/kg	J		CRDL	80	CLP SOW4.0
NJL000069112	11/4/1997	S2108	BYC634	4/30/1998	Core Labs.	12010	A	Nickel	7440-02-0		22.7	mg/kg			CRDL	80	CLP SOW4.0
NJL000069112	11/6/1997	S3207	BYC698	5/5/1998	Core Labs.	12010	A	Nickel	7440-02-0		22.8	mg/kg			CRDL	80	CLP SOW4.0
NJL000069112	10/10/1997	TP2201	BXL091	4/2/1998	Core Labs.	12010	A	Nickel	7440-02-0		23	mg/kg			CRDL	80	CLP SOW4.0
NJL000069112	11/5/1997	S2812	BYC676	4/30/1998	Core Labs.	12010	A	Nickel	7440-02-0		23	mg/kg	J		CRDL	80	CLP SOW4.0
NJL000069112	10/2/1997	TP0606	BXL011	3/20/1998	Core Labs.	12010	A	Nickel	7440-02-0		23.1	mg/kg			CRDL	80	CLP SOW 4.0
NJL000069112	10/31/1997	S1604	BYC609	4/27/1998	Core Labs.	12010	A	Nickel	7440-02-0		23.1	mg/kg			CRDL	80	CLP SOW4.0
NJL000069112	11/4/1997	S2207	BYC640	4/30/1998	Core Labs.	12010	A	Nickel	7440-02-0		23.2	mg/kg			CRDL	80	CLP SOW4.0
NJL000069112	10/29/1997	S0508	BXT147	4/20/1998	Core Labs.	12010	A	Nickel	7440-02-0		23.4	mg/kg			CRDL	80	CLP SOW4.0
NJL000069112	10/14/1997	D2403	BXT100	4/4/1998	Core Labs.	12010	A	Nickel	7440-02-0		23.5	mg/kg			CRDL	80	CLP SOW4.0
NJL000069112	11/5/1997	S2601	BYC661	5/1/1998	Core Labs.	12010	A	Nickel	7440-02-0		23.7	mg/kg			CRDL	80	CLP SOW4.0
NJL000069112	10/28/1997	S0317	BXT137	4/21/1998	Core Labs.	12010	A	Nickel	7440-02-0		23.8	mg/kg	J		CRDL	80	CLP SOW4.0
NJL000069112	11/5/1997	S2713	BYC671	5/1/1998	Core Labs.	12010	A	Nickel	7440-02-0		23.9	mg/kg			CRDL	80	CLP SOW4.0
NJL000069112	11/18/1997	S4103	BYC791	5/12/1998	Core Labs.	12010	A	Nickel	7440-02-0		23.9	mg/kg			CRDL	80	CLP SOW4.0
NJL000069112	11/4/1997	S2112	BYC636	4/30/1998	Core Labs.	12010	A	Nickel	7440-02-0		24	mg/kg			CRDL	80	CLP SOW4.0
NJL000069112	10/2/1997	TP0601	BXL010	3/20/1998	Core Labs.	12010	A	Nickel	7440-02-0		24.1	mg/kg			CRDL	80	CLP SOW 4.0
NJL000069112	11/6/1997	S2908	BYC681	5/2/1998	Core Labs.	12010	A	Nickel	7440-02-0		24.1	mg/kg			CRDL	80	CLP SOW4.0
NJL000069112	10/29/1997	S0512	BXT149	4/20/1998	Core Labs.	12010	A	Nickel	7440-02-0		24.2	mg/kg			CRDL	80	CLP SOW4.0
NJL000069112	11/7/1997	S3401	BYC707	5/4/1998	Core Labs.	12010	A	Nickel	7440-02-0		24.2	mg/kg			CRDL	80	CLP SOW4.0
NJL000069112	11/13/1997	S3713	BYC758	5/9/1998	Core Labs.	12010	A	Nickel	7440-02-0		24.3	mg/kg			CRDL	80	CLP SOW4.0
NJL000069112	10/28/1997	S0404	BXT141	4/21/1998	Core Labs.	12010	A	Nickel	7440-02-0		24.4	mg/kg	J		CRDL	80	CLP SOW4.0
NJL000069112	10/9/1997	TP2004	BXL078	3/30/1998	Core Labs.	12010	A	Nickel	7440-02-0		24.7	mg/kg	J		CRDL	80	CLP SOW4.0
NJL000069112	10/30/1997	S1310	BXT193	4/27/1998	Core Labs.	12010	A	Nickel	7440-02-0		24.8	mg/kg			CRDL	80	CLP SOW4.0
NJL000069112	11/13/1997	S3809	BYC762	5/10/1998	Core Labs.	12010	A	Nickel	7440-02-0		24.8	mg/kg			CRDL	80	CLP SOW4.0
NJL000069112	10/29/1997	S0601	BXT150	4/20/1998	Core Labs.	12010	A	Nickel	7440-02-0		24.9	mg/kg			CRDL	80	CLP SOW4.0
NJL000069112	10/2/1997	TP0801	BXL018	3/20/1998	Core Labs.	12010	A	Nickel	7440-02-0		25.3	mg/kg			CRDL	80	CLP SOW 4.0
NJL000069112	10/30/1997	S1201	BXT182	4/27/1998	Core Labs.	12010	A	Nickel	7440-02-0		25.3	mg/kg			CRDL	80	CLP SOW4.0
NJL000069112	11/13/1997	S3712	BYC757	5/9/1998	Core Labs.	12010	A	Nickel	7440-02-0		25.3	mg/kg			CRDL	80	CLP SOW4.0
NJL000069112	11/4/1997	S2305	BYC645	4/30/1998	Core Labs.	12010	A	Nickel	7440-02-0		25.4	mg/kg			CRDL	80	CLP SOW4.0
NJL000069112	11/6/1997	S3011	BYC688	5/2/1998	Core Labs.	12010	A	Nickel	7440-02-0		25.4	mg/kg			CRDL	80	CLP SOW4.0
NJL000069112	11/10/1997	G0111S	BYC716	5/7/1998	Core Labs.	12010	A	Nickel	7440-02-0		25.4	mg/kg	J		CRDL	80	CLP SOW4.0
NJL000069112	10/8/1997	TP1605	BXL323	4/1/1998	Core Labs.	12010	A	Nickel	7440-02-0		25.6	mg/kg	EJ		CRDL	80	CLP SOW4.0
NJL000069112	10/9/1997	TP1906	BXL074	3/30/1998	Core Labs.	12010	A	Nickel	7440-02-0		25.7	mg/kg	J		CRDL	80	CLP SOW4.0
NJL000069112	11/13/1997	S3601D	BYC748	5/9/1998	Core Labs.	12010	A	Nickel	7440-02-0		25.7	mg/kg			CRDL	80	CLP SOW4.0
NJL000069112	10/29/1997	S0511	BXT148	4/20/1998	Core Labs.	12010	A	Nickel	7440-02-0		25.8	mg/kg			CRDL	80	CLP SOW4.0
NJL000069112	10/31/1997	S1614	BYC613	4/27/1998	Core Labs.	12010	A	Nickel	7440-02-0		25.9	mg/kg			CRDL	80	CLP SOW4.0
NJL000069112	10/30/1997	S1212	BXT187	4/27/1998	Core Labs.	12010	A	Nickel	7440-02-0		26	mg/kg			CRDL	80	CLP SOW4.0
NJL000069112	10/14/1997	D2404	BXL330	4/4/1998	Core Labs.	12010	A	Nickel	7440-02-0		26	mg/kg			CRDL	80	CLP SOW4.0
NJL000069112	11/13/1997	S3706	BYC755	5/9/1998	Core Labs.	12010	A	Nickel	7440-02-0		26	mg/kg			CRDL	80	CLP SOW4.0
NJL000069112	10/29/1997	S0813	BXT165	4/25/1998	Core Labs.	12010	A	Nickel	7440-02-0		26.1	mg/kg	J		CRDL	80	CLP SOW4.0
NJL000069112	10/30/1997	S1313	BXT194	4/27/1998	Core Labs.	12010	A	Nickel	7440-02-0		26.1	mg/kg			CRDL	80	CLP SOW4.0
NJL000069112	10/31/1997	S1613	BYC612	4/27/1998	Core Labs.	12010	A	Nickel	7440-02-0		26.1	mg/kg			CRDL	80	CLP SOW4.0
NJL000069112	11/10/1997	G0201D	BYC719	5/7/1998	Core Labs.	12010	A	Nickel	7440-02-0		26.2	mg/kg	J		CRDL	80	CLP SOW4.0
NJL000069112	10/27/1997	S020G	BXT129	4/17/1998	Core Labs.	12010	A	Nickel	7440-02-0		26.3	mg/kg	J		CRDL	80	CLP SOW4.0
NJL000069112	10/30/1997	S1301	BXT189	4/27/1998	Core Labs.	12010	A	Nickel	7440-02-0		26.3	mg/kg			CRDL	80	CLP SOW4.0
NJL000069112	11/10/1997	G0208S	BYC721	5/7/1998	Core Labs.	12010	A	Nickel	7440-02-0		26.4	mg/kg	J		CRDL	80	CLP SOW4.0
NJL000069112	10/8/1997	TP1702	BXL068	4/1/1998	Core Labs.	12010	A	Nickel	7440-02-0		26.8	mg/kg	J		CRDL	80	CLP SOW4.0
NJL000069112	10/9/1997	TP1905	BXL073	3/30/1998	Core Labs.	12010	A	Nickel	7440-02-0		27	mg/kg	J		CRDL	80	CLP SOW4.0
NJL000069112	10/29/1997	S060A	BXT151	4/20/1998	Core Labs.	12010	A	Nickel	7440-02-0		27.4	mg/kg			CRDL	80	CLP SOW4.0
NJL000069112	10/8/1997	TP1509	BXL058	4/1/1998	Core Labs.	12010	A	Nickel	7440-02-0		27.6	mg/kg	J		CRDL	80	CLP SOW4.0
NJL000069112	10/8/1997	TP1609	BXL064	4/1/1998	Core Labs.	12010	A	Nickel	7440-02-0		27.6	mg/kg	J		CRDL	80	CLP SOW4.0
NJL000069112	10/30/1997	S1101	BXT177	4/27/1998	Core Labs.	12010	A	Nickel	7440-02-0		27.8	mg/kg			CRDL	80	CLP SOW4.0
NJL000069112	10/31/1997	S1514	BYC606	4/27/1998	Core Labs.	12010	A	Nickel	7440-02-0		27.8	mg/kg			CRDL	80	CLP SOW4.0
NJL000069112	10/29/1997	S090A	BXT167	4/25/1998	Core Labs.	12010	A	Nickel	7440-02-0		28	mg/kg			CRDL	80	CLP SOW4.0
NJL000069112	11/5/1997	S2813D	BYC678	4/30/1998	Core Labs.	12010	A	Nickel	7440-02-0		28.3	mg/kg	J		CRDL	80	CLP SOW4.0
NJL000069112	10/14/1997	D2301	BXL327	4/4/1998	Core Labs.	12010	A	Nickel	7440-02-0		28.4	mg/kg			CRDL	80	CLP SOW4.0
NJL000069112	10/10/1997	TP2106	BXL086	4/2/1998	Core Labs.	12010	A	Nickel	7440-02-0		28.6	mg/kg			CRDL	80	CLP SOW4.0
NJL000069112	10/14/1997	D2202	BXL095	4/4/1998	Core Labs.	12010	A	Nickel	7440-02-0		28.7	mg/kg			CRDL	80	CLP SOW4.0
NJL000069112	11/10/1997	G0201S	BYC718	5/7/1998	Core Labs.	12010	A	Nickel	7440-02-0		28.7	mg/kg	J		CRDL	80	CLP SOW4.0

SRPID	SAMPDATE	SAMPNUM	LABID	DANALYZ	LABNAME	NLLABCERT	RESULTTYPE	ANALTPARAM	CAS	FILTUNFILT	CONC	CONUNITS	QAQUAL	MDL	QUANTYPE	QUANTLEVEL	ANLYS_MTHD
NJL000069112	10/31/1997	S1513	BYC605	4/27/1998	Core Labs.	12010	A	Nickel	7440-02-0		28.9	mg/kg			CRDL	80	CLP SOW4.0
NJL000069112	11/7/1997	S3303	BYC703	5/4/1998	Core Labs.	12010	A	Nickel	7440-02-0		29	mg/kg			CRDL	80	CLP SOW4.0
NJL000069112	10/27/1997	S0201	BXT131	4/17/1998	Core Labs.	12010	A	Nickel	7440-02-0		29.2	mg/kg	J		CRDL	80	CLP SOW4.0
NJL000069112	11/18/1997	S4011	BYC789	5/12/1998	Core Labs.	12010	A	Nickel	7440-02-0		29.3	mg/kg			CRDL	80	CLP SOW4.0
NJL000069112	11/13/1997	S3812	BYC763	5/10/1998	Core Labs.	12010	A	Nickel	7440-02-0		29.4	mg/kg			CRDL	80	CLP SOW4.0
NJL000069112	11/4/1997	S2201D	BYC638	4/30/1998	Core Labs.	12010	A	Nickel	7440-02-0		29.6	mg/kg			CRDL	80	CLP SOW4.0
NJL000069112	10/14/1997	D2204	BXL326	4/4/1998	Core Labs.	12010	A	Nickel	7440-02-0		29.6	mg/kg			CRDL	80	CLP SOW4.0
NJL000069112	10/29/1997	S0713	BXT160	4/20/1998	Core Labs.	12010	A	Nickel	7440-02-0		29.7	mg/kg			CRDL	80	CLP SOW4.0
NJL000069112	10/31/1997	S1515D	BYC607	4/27/1998	Core Labs.	12010	A	Nickel	7440-02-0		29.8	mg/kg			CRDL	80	CLP SOW4.0
NJL000069112	10/29/1997	S0801	BXT161	4/25/1998	Core Labs.	12010	A	Nickel	7440-02-0		29.9	mg/kg			CRDL	80	CLP SOW4.0
NJL000069112	10/28/1997	S0410	BXT144	4/21/1998	Core Labs.	12010	A	Nickel	7440-02-0		30	mg/kg	J		CRDL	80	CLP SOW4.0
NJL000069112	10/2/1997	TP090A	BXL028	3/20/1998	Core Labs.	12010	A	Nickel	7440-02-0		30.1	mg/kg			CRDL	80	CLP SOW 4.0
NJL000069112	10/31/1997	S1409	BXT198	4/27/1998	Core Labs.	12010	A	Nickel	7440-02-0		30.6	mg/kg			CRDL	80	CLP SOW4.0
NJL000069112	11/4/1997	S2308	BYC646	4/30/1998	Core Labs.	12010	A	Nickel	7440-02-0		30.8	mg/kg			CRDL	80	CLP SOW4.0
NJL000069112	10/29/1997	S0904	BXT168	4/25/1998	Core Labs.	12010	A	Nickel	7440-02-0		31	mg/kg			CRDL	80	CLP SOW4.0
NJL000069112	10/31/1997	S1501	BYC601	4/27/1998	Core Labs.	12010	A	Nickel	7440-02-0		31.1	mg/kg			CRDL	80	CLP SOW4.0
NJL000069112	10/31/1997	S1413	BYC600	4/27/1998	Core Labs.	12010	A	Nickel	7440-02-0		31.2	mg/kg			CRDL	80	CLP SOW4.0
NJL000069112	11/6/1997	S3201	BYC696	5/5/1998	Core Labs.	12010	A	Nickel	7440-02-0		31.7	mg/kg			CRDL	80	CLP SOW4.0
NJL000069112	10/31/1997	S1607	BYC610	4/27/1998	Core Labs.	12010	A	Nickel	7440-02-0		31.8	mg/kg			CRDL	80	CLP SOW4.0
NJL000069112	11/4/1997	S2301	BYC644	4/30/1998	Core Labs.	12010	A	Nickel	7440-02-0		31.9	mg/kg			CRDL	80	CLP SOW4.0
NJL000069112	11/10/1997	G0112S	BYC717	5/7/1998	Core Labs.	12010	A	Nickel	7440-02-0		31.9	mg/kg	J		CRDL	80	CLP SOW4.0
NJL000069112	11/13/1997	S3703	BYC754	5/9/1998	Core Labs.	12010	A	Nickel	7440-02-0		32.1	mg/kg			CRDL	80	CLP SOW4.0
NJL000069112	10/2/1997	TP0901	BXL023	3/20/1998	Core Labs.	12010	A	Nickel	7440-02-0		32.2	mg/kg			CRDL	80	CLP SOW 4.0
NJL000069112	10/30/1997	S1005	BXT174	4/27/1998	Core Labs.	12010	A	Nickel	7440-02-0		32.6	mg/kg			CRDL	80	CLP SOW4.0
NJL000069112	10/30/1997	S120A	BXT183	4/27/1998	Core Labs.	12010	A	Nickel	7440-02-0		32.8	mg/kg			CRDL	80	CLP SOW4.0
NJL000069112	10/29/1997	S0812	BXT164	4/25/1998	Core Labs.	12010	A	Nickel	7440-02-0		32.9	mg/kg			CRDL	80	CLP SOW4.0
NJL000069112	11/13/1997	S3801	BYC759	5/10/1998	Core Labs.	12010	A	Nickel	7440-02-0		32.9	mg/kg			CRDL	80	CLP SOW4.0
NJL000069112	10/14/1997	D2402	BXL099	4/4/1998	Core Labs.	12010	A	Nickel	7440-02-0		33	mg/kg			CRDL	80	CLP SOW4.0
NJL000069112	10/30/1997	S1314	BXT195	4/27/1998	Core Labs.	12010	A	Nickel	7440-02-0		33.1	mg/kg			CRDL	80	CLP SOW4.0
NJL000069112	11/5/1997	S2813	BYC677	4/30/1998	Core Labs.	12010	A	Nickel	7440-02-0		33.2	mg/kg	J		CRDL	80	CLP SOW4.0
NJL000069112	10/31/1997	S1601	BYC608	4/27/1998	Core Labs.	12010	A	Nickel	7440-02-0		33.6	mg/kg			CRDL	80	CLP SOW4.0
NJL000069112	11/7/1997	S3301	BYC702	5/4/1998	Core Labs.	12010	A	Nickel	7440-02-0		33.7	mg/kg			CRDL	80	CLP SOW4.0
NJL000069112	10/27/1997	S0106	BXT123	4/17/1998	Core Labs.	12010	A	Nickel	7440-02-0		33.9	mg/kg	J		CRDL	80	CLP SOW4.0
NJL000069112	10/29/1997	S0505	BXT146	4/20/1998	Core Labs.	12010	A	Nickel	7440-02-0		34.1	mg/kg			CRDL	80	CLP SOW4.0
NJL000069112	10/28/1997	S0401	BXT139	4/21/1998	Core Labs.	12010	A	Nickel	7440-02-0		34.1	mg/kg	J		CRDL	80	CLP SOW4.0
NJL000069112	11/5/1997	S2805	BYC674	4/30/1998	Core Labs.	12010	A	Nickel	7440-02-0		34.1	mg/kg			CRDL	80	CLP SOW4.0
NJL000069112	10/29/1997	S0901	BXT166	4/25/1998	Core Labs.	12010	A	Nickel	7440-02-0		34.3	mg/kg			CRDL	80	CLP SOW4.0
NJL000069112	10/6/1997	TP120A	BXL040	3/22/1998	Core Labs.	12010	A	Nickel	7440-02-0		34.6	mg/kg	J		CRDL	80	CLP SOW4.0
NJL000069112	10/29/1997	S0501	BXT145	4/20/1998	Core Labs.	12010	A	Nickel	7440-02-0		34.8	mg/kg			CRDL	80	CLP SOW4.0
NJL000069112	10/28/1997	S040A	BXT140	4/21/1998	Core Labs.	12010	A	Nickel	7440-02-0		35	mg/kg	*		CRDL	80	CLP SOW4.0
NJL000069112	10/8/1997	TP1505	BXL056	4/1/1998	Core Labs.	12010	A	Nickel	7440-02-0		35.2	mg/kg	J		CRDL	80	CLP SOW4.0
NJL000069112	11/4/1997	S111	BYC635	4/30/1998	Core Labs.	12010	A	Nickel	7440-02-0		35.5	mg/kg			CRDL	80	CLP SOW4.0
NJL000069112	10/6/1997	TP1201	BXL039	3/22/1998	Core Labs.	12010	A	Nickel	7440-02-0		36	mg/kg	J		CRDL	80	CLP SOW4.0
NJL000069112	11/6/1997	S3001D	BYC685	5/2/1998	Core Labs.	12010	A	Nickel	7440-02-0		36.2	mg/kg			CRDL	80	CLP SOW4.0
NJL000069112	10/10/1997	TP210F	BXL087	4/2/1998	Core Labs.	12010	A	Nickel	7440-02-0		36.5	mg/kg			CRDL	80	CLP SOW4.0
NJL000069112	10/28/1997	S0318	BXT138	4/21/1998	Core Labs.	12010	A	Nickel	7440-02-0		36.8	mg/kg	J		CRDL	80	CLP SOW4.0
NJL000069112	10/29/1997	S0712	BXT159	4/20/1998	Core Labs.	12010	A	Nickel	7440-02-0		37	mg/kg			CRDL	80	CLP SOW4.0
NJL000069112	11/5/1997	S2801	BYC673	4/30/1998	Core Labs.	12010	A	Nickel	7440-02-0		37.1	mg/kg			CRDL	80	CLP SOW4.0
NJL000069112	10/29/1997	S0701	BXT156	4/20/1998	Core Labs.	12010	A	Nickel	7440-02-0		37.4	mg/kg			CRDL	80	CLP SOW4.0
NJL000069112	11/18/1997	S4007	BYC787	5/12/1998	Core Labs.	12010	A	Nickel	7440-02-0		37.7	mg/kg			CRDL	80	CLP SOW4.0
NJL000069112	10/30/1997	S1104	BXT178	4/27/1998	Core Labs.	12010	A	Nickel	7440-02-0		38.2	mg/kg			CRDL	80	CLP SOW4.0
NJL000069112	10/14/1997	D2401	BXL329	4/4/1998	Core Labs.	12010	A	Nickel	7440-02-0		38.2	mg/kg			CRDL	80	CLP SOW4.0
NJL000069112	10/29/1997	S0708	BXT158	4/20/1998	Core Labs.	12010	A	Nickel	7440-02-0		39.1	mg/kg			CRDL	80	CLP SOW4.0
NJL000069112	10/8/1997	TP1610	BXL065	4/1/1998	Core Labs.	12010	A	Nickel	7440-02-0		39.1	mg/kg	J		CRDL	80	CLP SOW4.0
NJL000069112	10/31/1997	S1401	BXT196	4/27/1998	Core Labs.	12010	A	Nickel	7440-02-0		39.4	mg/kg			CRDL	80	CLP SOW4.0
NJL000069112	10/30/1997	S1001	BXT173	4/27/1998	Core Labs.	12010	A	Nickel	7440-02-0		39.5	mg/kg	*		CRDL	80	CLP SOW4.0
NJL000069112	10/29/1997	S0808	BXT163	4/25/1998	Core Labs.	12010	A	Nickel	7440-02-0		42.6	mg/kg			CRDL	80	CLP SOW4.0
NJL000069112	11/18/1997	S400A	BYC785	5/12/1998	Core Labs.	12010	A	Nickel	7440-02-0		43	mg/kg			CRDL	80	CLP SOW4.0
NJL000069112	11/18/1997	S4005	BYC786	5/12/1998	Core Labs.	12010	A	Nickel	7440-02-0		43.1	mg/kg			CRDL	80	CLP SOW4.0

SRPID	SAMPDATE	SAMPNUM	LABID	DANALYZ	LABNAME	NLLABCERT	RESULTTYPE	ANALTPARAM	CAS	FILTUNFILT	CONC	CONUNITS	QAQUAL	MDL	QUANTYPE	QUANTLEVEL	ANLYS_MTHD
NJL000069112	11/18/1997	S4001	BYC784	5/12/1998	Core Labs.	12010	A	Nickel	7440-02-0		43.4	mg/kg			CRDL	80	CLP SOW4.0
NJL000069112	10/2/1997	TP0704	BXL014	3/20/1998	Core Labs.	12010	A	Nickel	7440-02-0		43.6	mg/kg			CRDL	80	CLP SOW 4.0
NJL000069112	10/14/1997	D2201	BXL325	4/4/1998	Core Labs.	12010	A	Nickel	7440-02-0		43.9	mg/kg			CRDL	80	CLP SOW4.0
NJL000069112	11/18/1997	S4101	BYC790	5/12/1998	Core Labs.	12010	A	Nickel	7440-02-0		43.9	mg/kg			CRDL	80	CLP SOW4.0
NJL000069112	11/6/1997	S3001	BYC684	5/2/1998	Core Labs.	12010	A	Nickel	7440-02-0		45.9	mg/kg			CRDL	80	CLP SOW4.0
NJL000069112	10/10/1997	TP2104	BXL085	4/2/1998	Core Labs.	12010	A	Nickel	7440-02-0		46.8	mg/kg			CRDL	80	CLP SOW4.0
NJL000069112	11/13/1997	S3701	BYC753	5/9/1998	Core Labs.	12010	A	Nickel	7440-02-0		47.4	mg/kg			CRDL	80	CLP SOW4.0
NJL000069112	10/29/1997	S0804	BXT162	4/25/1998	Core Labs.	12010	A	Nickel	7440-02-0		51.9	mg/kg			CRDL	80	CLP SOW4.0
NJL000069112	10/10/1997	TP2101	BXL082	4/2/1998	Core Labs.	12010	A	Nickel	7440-02-0		53.1	mg/kg			CRDL	80	CLP SOW4.0
NJL000069112	10/14/1997	D2203	BXL096	4/4/1998	Core Labs.	12010	A	Nickel	7440-02-0		53.9	mg/kg			CRDL	80	CLP SOW4.0
NJL000069112	10/30/1997	S1107	BXT179	4/27/1998	Core Labs.	12010	A	Nickel	7440-02-0		55.9	mg/kg			CRDL	80	CLP SOW4.0
NJL000069112	10/14/1997	D2304	BXL328	4/4/1998	Core Labs.	12010	A	Nickel	7440-02-0		57.7	mg/kg			CRDL	80	CLP SOW4.0
NJL000069112	10/14/1997	D2302	BXL097	4/4/1998	Core Labs.	12010	A	Nickel	7440-02-0		58.1	mg/kg			CRDL	80	CLP SOW4.0
NJL000069112	10/6/1997	TP1206	BXL042	3/22/1998	Core Labs.	12010	A	Nickel	7440-02-0		67.1	mg/kg	J		CRDL	80	CLP SOW4.0
NJL000069112	11/6/1997	S3104	BYC692	5/2/1998	Core Labs.	12010	A	Nickel	7440-02-0		67.3	mg/kg			CRDL	80	CLP SOW4.0
NJL000069112	10/10/1997	TP2103	BXL084	4/2/1998	Core Labs.	12010	A	Nickel	7440-02-0		68.6	mg/kg			CRDL	80	CLP SOW4.0
NJL000069112	11/10/1997	G0101S	BYC713	5/7/1998	Core Labs.	12010	A	Nickel	7440-02-0		88.2	mg/kg	J		CRDL	80	CLP SOW4.0
NJL000069112	10/10/1997	TP2110	BXL090	4/2/1998	Core Labs.	12010	A	Nickel	7440-02-0		103	mg/kg			CRDL	80	CLP SOW4.0
NJL000069112	11/13/1997	S3601	BYC747	5/9/1998	Core Labs.	12010	A	Nickel	7440-02-0		125	mg/kg			CRDL	80	CLP SOW4.0
NJL000069112	10/6/1997	TP1210	BXL319	3/22/1998	Core Labs.	12010	A	Nickel	7440-02-0		171	mg/kg	J		CRDL	80	CLP SOW4.0
NJL000069112	10/8/1997	TP1701	BXL067	4/1/1998	Core Labs.	12010	A	Nickel	7440-02-0		254	mg/kg	J		CRDL	80	CLP SOW4.0
NJL000069112	10/8/1997	TP1604	BXL322	4/1/1998	Core Labs.	12010	A	Nickel	7440-02-0		276	mg/kg	J		CRDL	80	CLP SOW4.0
NJL000069112	10/10/1997	TP2102	BXL083	4/2/1998	Core Labs.	12010	A	Nickel	7440-02-0		311	mg/kg			CRDL	80	CLP SOW4.0
NJL000069112	10/9/1997	TP1910	BXL324	3/30/1998	Core Labs.	12010	A	Nickel	7440-02-0		320	mg/kg	J		CRDL	80	CLP SOW4.0
NJL000069112	10/28/1997	S0305	BXT134	4/21/1998	Core Labs.	12010	A	Nickel	7440-02-0		330	mg/kg	J		CRDL	80	CLP SOW4.0
NJL000069112	10/10/1997	TP2207	BXL093	4/2/1998	Core Labs.	12010	A	Nickel	7440-02-0		334	mg/kg			CRDL	80	CLP SOW4.0
NJL000069112	10/10/1997	TP2208	BXL094	4/2/1998	Core Labs.	12010	A	Nickel	7440-02-0		370	mg/kg			CRDL	80	CLP SOW4.0
NJL000069112	10/9/1997	TP2009	BXL081	3/30/1998	Core Labs.	12010	A	Nickel	7440-02-0		483	mg/kg	J		CRDL	80	CLP SOW4.0
NJL000069112	10/8/1997	TP1510	BXL321	4/1/1998	Core Labs.	12010	A	Nickel	7440-02-0		564	mg/kg	J		CRDL	80	CLP SOW4.0
NJL000069112	10/2/1997	TP0608	BXL318	3/20/1998	Core Labs.	12010	A	Nickel	7440-02-0		597	mg/kg			CRDL	80	CLP SOW 4.0
NJL000069112	11/10/1997	G0103S	BYC714	5/8/1998	Core Labs.	12010	A	Nickel	7440-02-0		920	mg/kg	J		CRDL	80	CLP SOW4.0
NJL000069112	10/9/1997	TP1910	BXL324	3/30/1998	Core Labs.	12010	A	Potassium	9/7/7440		44.9	mg/kg	J		CRDL	0	CLP SOW4.0
NJL000069112	10/2/1997	TP0608	BXL318	3/20/1998	Core Labs.	12010	A	Potassium	9/7/7440		110	mg/kg	J		CRDL	0	CLP SOW 4.0
NJL000069112	10/8/1997	TP1604	BXL322	4/1/1998	Core Labs.	12010	A	Potassium	9/7/7440		509	mg/kg	J		CRDL	0	CLP SOW4.0
NJL000069112	10/6/1997	TP1210	BXL319	3/22/1998	Core Labs.	12010	A	Potassium	9/7/7440		764	mg/kg	J		CRDL	0	CLP SOW4.0
NJL000069112	10/14/1997	D2301	BXL327	4/4/1998	Core Labs.	12010	A	Potassium	9/7/7440		1990	mg/kg			CRDL	0	CLP SOW4.0
NJL000069112	10/14/1997	D2204	BXL326	4/4/1998	Core Labs.	12010	A	Potassium	9/7/7440		2170	mg/kg			CRDL	0	CLP SOW4.0
NJL000069112	10/14/1997	D2304	BXL328	4/4/1998	Core Labs.	12010	A	Potassium	9/7/7440		2270	mg/kg			CRDL	0	CLP SOW4.0
NJL000069112	10/14/1997	D2401	BXL329	4/4/1998	Core Labs.	12010	A	Potassium	9/7/7440		2780	mg/kg			CRDL	0	CLP SOW4.0
NJL000069112	10/8/1997	TP1605	BXL323	4/1/1998	Core Labs.	12010	A	Potassium	9/7/7440		2910	mg/kg			CRDL	0	CLP SOW4.0
NJL000069112	10/14/1997	D2201	BXL325	4/4/1998	Core Labs.	12010	A	Potassium	9/7/7440		3140	mg/kg			CRDL	0	CLP SOW4.0
NJL000069112	10/14/1997	D2404	BXL330	4/4/1998	Core Labs.	12010	A	Potassium	9/7/7440		3150	mg/kg			CRDL	0	CLP SOW4.0
NJL000069112	10/16/1997	W0602	BXO843	4/10/1998	Core Labs.	12010	A	Potassium	9/7/7440		109000	ug/l			CRDL	0	CLP SOW4.0
NJL000069112	10/16/1997	W0801	BXO844	4/10/1998	Core Labs.	12010	A	Potassium	9/7/7440		109000	ug/l			CRDL	0	CLP SOW4.0
NJL000069112	10/16/1997	W0502	BXO845	4/10/1998	Core Labs.	12010	A	Potassium	9/7/7440		116000	ug/l			CRDL	0	CLP SOW4.0
NJL000069112	10/16/1997	W050B	BXO846	4/10/1998	Core Labs.	12010	A	Potassium	9/7/7440		116000	ug/l			CRDL	0	CLP SOW4.0
NJL000069112	10/14/1997	W0501	BXO828	4/4/1998	Core Labs.	12010	A	Potassium	9/7/7440		197000	ug/l			CRDL	0	CLP SOW4.0
NJL000069112	10/14/1997	W0301	BXO834	4/4/1998	Core Labs.	12010	A	Potassium	9/7/7440		222000	ug/l			CRDL	0	CLP SOW4.0
NJL000069112	10/14/1997	W0101	BXO826	4/4/1998	Core Labs.	12010	A	Potassium	9/7/7440		236000	ug/l			CRDL	0	CLP SOW4.0
NJL000069112	10/14/1997	W0203	BXO831	4/4/1998	Core Labs.	12010	A	Potassium	9/7/7440		237000	ug/l			CRDL	0	CLP SOW4.0
NJL000069112	10/14/1997	W020A	BXO829	4/4/1998	Core Labs.	12010	A	Potassium	9/7/7440		240000	ug/l			CRDL	0	CLP SOW4.0
NJL000069112	10/14/1997	W0201	BXO830	4/4/1998	Core Labs.	12010	A	Potassium	9/7/7440		245000	ug/l			CRDL	0	CLP SOW4.0
NJL000069112	10/14/1997	W0303	BXO835	4/4/1998	Core Labs.	12010	A	Potassium	9/7/7440		249000	ug/l			CRDL	0	CLP SOW4.0
NJL000069112	10/14/1997	W0401	BXO832	4/4/1998	Core Labs.	12010	A	Potassium	9/7/7440		249000	ug/l			CRDL	0	CLP SOW4.0
NJL000069112	10/14/1997	W0103	BXO827	4/4/1998	Core Labs.	12010	A	Potassium	9/7/7440		250000	ug/l			CRDL	0	CLP SOW4.0
NJL000069112	10/14/1997	W0403	BXO833	4/4/1998	Core Labs.	12010	A	Potassium	9/7/7440		253000	ug/l			CRDL	0	CLP SOW4.0
NJL000069112	10/14/1997	D2204	BXL326	4/3/1998	Core Labs.	12010	A	Selenium	7782-49-2		2	mg/kg	B		CRDL	5	CLP SOW4.0
NJL000069112	10/14/1997	D2304	BXL328	4/2/1998	Core Labs.	12010	A	Selenium	7782-49-2		2.6	mg/kg			CRDL	5	CLP SOW4.0
NJL000069112	10/8/1997	TP1605	BXL323	3/20/1998	Core Labs.	12010	A	Selenium	7782-49-2		2	mg/kg	R		CRDL	5	CLP SOW4.0

SRPID	SAMPDATE	SAMPNUM	LABID	DANALYZ	LABNAME	NLLABCERT	RESULTTYPE	ANALTPARAM	CAS	FILTUNFILT	CONC	CONUNITS	QAQUAL	MDL	QUANTYPE	QUANTLEVEL	ANLYS_MTHD
NJL000069112	10/14/1997	D2401	BXL329	4/3/1998	Core Labs.	12010	A	Silver	7440-22-4		3	mg/kg	B		CRDL	20	CLP SOW4.0
NJL000069112	10/14/1997	D2204	BXL326	4/3/1998	Core Labs.	12010	A	Silver	7440-22-4		3.7	mg/kg	B*		CRDL	20	CLP SOW4.0
NJL000069112	10/14/1997	D2304	BXL328	4/3/1998	Core Labs.	12010	A	Silver	7440-22-4		4.5	mg/kg	*		CRDL	20	CLP SOW4.0
NJL000069112	10/8/1997	TP1604	BXL322	4/1/1998	Core Labs.	12010	A	Silver	7440-22-4		6.6	mg/kg			CRDL	20	CLP SOW4.0
NJL000069112	10/8/1997	TP1510	BXL321	4/1/1998	Core Labs.	12010	A	Silver	7440-22-4		12.4	mg/kg			CRDL	20	CLP SOW4.0
NJL000069112	10/9/1997	TP1910	BXL324	3/30/1998	Core Labs.	12010	A	Sodium	7440-23-5		360	mg/kg	J		CRDL	0	CLP SOW4.0
NJL000069112	10/8/1997	TP1605	BXL323	4/1/1998	Core Labs.	12010	A	Sodium	7440-23-5		666	mg/kg	B		CRDL	0	CLP SOW4.0
NJL000069112	10/6/1997	TP1210	BXL319	3/22/1998	Core Labs.	12010	A	Sodium	7440-23-5		821	mg/kg	J		CRDL	0	CLP SOW4.0
NJL000069112	10/8/1997	TP1510	BXL321	4/1/1998	Core Labs.	12010	A	Sodium	7440-23-5		868	mg/kg	J		CRDL	0	CLP SOW4.0
NJL000069112	10/8/1997	TP1604	BXL322	4/1/1998	Core Labs.	12010	A	Sodium	7440-23-5		1320	mg/kg			CRDL	0	CLP SOW4.0
NJL000069112	10/2/1997	TP0608	BXL318	3/20/1998	Core Labs.	12010	A	Sodium	7440-23-5		2850	mg/kg			CRDL	0	CLP SOW 4.0
NJL000069112	10/14/1997	D2204	BXL326	4/4/1998	Core Labs.	12010	A	Sodium	7440-23-5		3620	mg/kg			CRDL	0	CLP SOW4.0
NJL000069112	10/14/1997	D2304	BXL328	4/4/1998	Core Labs.	12010	A	Sodium	7440-23-5		3910	mg/kg			CRDL	0	CLP SOW4.0
NJL000069112	10/14/1997	D2404	BXL330	4/4/1998	Core Labs.	12010	A	Sodium	7440-23-5		4020	mg/kg			CRDL	0	CLP SOW4.0
NJL000069112	10/14/1997	D2301	BXL327	4/4/1998	Core Labs.	12010	A	Sodium	7440-23-5		4980	mg/kg			CRDL	0	CLP SOW4.0
NJL000069112	10/14/1997	D2401	BXL329	4/4/1998	Core Labs.	12010	A	Sodium	7440-23-5		6460	mg/kg			CRDL	0	CLP SOW4.0
NJL000069112	10/14/1997	D2201	BXL325	4/4/1998	Core Labs.	12010	A	Sodium	7440-23-5		8740	mg/kg			CRDL	0	CLP SOW4.0
NJL000069112	10/16/1997	W0602	BXO843	4/11/1998	Core Labs.	12010	A	Sodium	7440-23-5		3E+06	ug/l			CRDL	0	CLP SOW4.0
NJL000069112	10/16/1997	W050B	BXO846	4/11/1998	Core Labs.	12010	A	Sodium	7440-23-5		3E+06	ug/l			CRDL	0	CLP SOW4.0
NJL000069112	10/16/1997	W0502	BXO845	4/11/1998	Core Labs.	12010	A	Sodium	7440-23-5		3E+06	ug/l			CRDL	0	CLP SOW4.0
NJL000069112	10/16/1997	W0801	BXO844	4/11/1998	Core Labs.	12010	A	Sodium	7440-23-5		3E+06	ug/l			CRDL	0	CLP SOW4.0
NJL000069112	10/14/1997	W0501	BXO828	4/4/1998	Core Labs.	12010	A	Sodium	7440-23-5		5E+06	ug/l			CRDL	0	CLP SOW4.0
NJL000069112	10/14/1997	W0301	BXO834	4/4/1998	Core Labs.	12010	A	Sodium	7440-23-5		6E+06	ug/l			CRDL	0	CLP SOW4.0
NJL000069112	10/14/1997	W0101	BXO826	4/4/1998	Core Labs.	12010	A	Sodium	7440-23-5		6E+06	ug/l			CRDL	0	CLP SOW4.0
NJL000069112	10/14/1997	W020A	BXO829	4/4/1998	Core Labs.	12010	A	Sodium	7440-23-5		6E+06	ug/l			CRDL	0	CLP SOW4.0
NJL000069112	10/14/1997	W0201	BXO830	4/4/1998	Core Labs.	12010	A	Sodium	7440-23-5		6E+06	ug/l			CRDL	0	CLP SOW4.0
NJL000069112	10/14/1997	W0303	BXO835	4/4/1998	Core Labs.	12010	A	Sodium	7440-23-5		7E+06	ug/l			CRDL	0	CLP SOW4.0
NJL000069112	10/14/1997	W0203	BXO831	4/4/1998	Core Labs.	12010	A	Sodium	7440-23-5		7E+06	ug/l			CRDL	0	CLP SOW4.0
NJL000069112	10/14/1997	W0401	BXO832	4/4/1998	Core Labs.	12010	A	Sodium	7440-23-5		7E+06	ug/l			CRDL	0	CLP SOW4.0
NJL000069112	10/14/1997	W0103	BXO827	4/4/1998	Core Labs.	12010	A	Sodium	7440-23-5		7E+06	ug/l			CRDL	0	CLP SOW4.0
NJL000069112	10/14/1997	W0403	BXO833	4/4/1998	Core Labs.	12010	A	Sodium	7440-23-5		7E+06	ug/l			CRDL	0	CLP SOW4.0
NJL000069112	10/8/1997	TP1605	BXL323	3/21/1998	Core Labs.	12010	A	Thallium	7440-28-0		0.81	mg/kg			CRDL	10	CLP SOW4.0
NJL000069112	11/6/1997	S3112	BYC694	5/2/1998	Core Labs.	12010	A	Vanadium	7440-62-2		4	mg/kg	U		CRDL	100	CLP SOW4.0
NJL000069112	10/8/1997	TP160A	BXL060	4/1/1998	Core Labs.	12010	A	Vanadium	7440-62-2		5	mg/kg	UJ		CRDL	100	CLP SOW4.0
NJL000069112	10/27/1997	S0213	BXT120	4/17/1998	Core Labs.	12010	A	Vanadium	7440-62-2		5.2	mg/kg	J		CRDL	100	CLP SOW4.0
NJL000069112	11/18/1997	S3915	BYC781	5/12/1998	Core Labs.	12010	A	Vanadium	7440-62-2		5.7	mg/kg	B		CRDL	100	CLP SOW4.0
NJL000069112	10/14/1997	W0501	BXO828	4/4/1998	Core Labs.	12010	A	Vanadium	7440-62-2		6.2	ug/l	B		CRDL	100	CLP SOW4.0
NJL000069112	10/8/1997	TP1603	BXL061	4/1/1998	Core Labs.	12010	A	Vanadium	7440-62-2		6.4	mg/kg	J		CRDL	100	CLP SOW4.0
NJL000069112	11/6/1997	S3015	BYC690	5/2/1998	Core Labs.	12010	A	Vanadium	7440-62-2		7.7	mg/kg	J		CRDL	100	CLP SOW4.0
NJL000069112	11/5/1997	S2813D	BYC678	4/29/1998	Core Labs.	12010	A	Vanadium	7440-62-2		8.6	mg/kg	J		CRDL	100	CLP SOW4.0
NJL000069112	10/28/1997	S0406	BYC655	4/29/1998	Core Labs.	12010	A	Vanadium	7440-62-2		9.1	mg/kg	J		CRDL	100	CLP SOW4.0
NJL000069112	10/14/1997	W0303	BXO835	4/4/1998	Core Labs.	12010	A	Vanadium	7440-62-2		9.6	ug/l	B		CRDL	100	CLP SOW4.0
NJL000069112	11/4/1997	S2409	BYC651	4/29/1998	Core Labs.	12010	A	Vanadium	7440-62-2		10.2	mg/kg	J		CRDL	100	CLP SOW4.0
NJL000069112	11/7/1997	S3411	BYC712	5/4/1998	Core Labs.	12010	A	Vanadium	7440-62-2		11	mg/kg	J		CRDL	100	CLP SOW4.0
NJL000069112	11/18/1997	S3919	BYC782	5/12/1998	Core Labs.	12010	A	Vanadium	7440-62-2		11.2	mg/kg			CRDL	100	CLP SOW4.0
NJL000069112	11/18/1997	S3901	BYC777	5/12/1998	Core Labs.	12010	A	Vanadium	7440-62-2		11.7	mg/kg			CRDL	100	CLP SOW4.0
NJL000069112	11/13/1997	S3813	BYC764	5/10/1998	Core Labs.	12010	A	Vanadium	7440-62-2		11.9	mg/kg	J		CRDL	100	CLP SOW4.0
NJL000069112	11/3/1997	S2012	BYC631	4/28/1998	Core Labs.	12010	A	Vanadium	7440-62-2		12.1	mg/kg	B*		CRDL	100	CLP SOW4.0
NJL000069112	11/6/1997	S3210D	BYC700	5/5/1998	Core Labs.	12010	A	Vanadium	7440-62-2		12.3	mg/kg	J		CRDL	100	CLP SOW4.0
NJL000069112	11/7/1997	S3311	BYC705	5/4/1998	Core Labs.	12010	A	Vanadium	7440-62-2		12.8	mg/kg			CRDL	100	CLP SOW4.0
NJL000069112	11/18/1997	S3904	BYC778	5/12/1998	Core Labs.	12010	A	Vanadium	7440-62-2		13.1	mg/kg			CRDL	100	CLP SOW4.0
NJL000069112	10/8/1997	TP1704	BXL070	4/1/1998	Core Labs.	12010	A	Vanadium	7440-62-2		13.4	mg/kg			CRDL	100	CLP SOW4.0
NJL000069112	11/5/1997	S2813	BYC677	4/29/1998	Core Labs.	12010	A	Vanadium	7440-62-2		13.8	mg/kg			CRDL	100	CLP SOW4.0
NJL000069112	11/10/1997	G0111S	BYC716	5/7/1998	Core Labs.	12010	A	Vanadium	7440-62-2		13.8	mg/kg			CRDL	100	CLP SOW4.0
NJL000069112	10/28/1997	S0308	BXT135	4/21/1998	Core Labs.	12010	A	Vanadium	7440-62-2		14	mg/kg			CRDL	100	CLP SOW4.0
NJL000069112	11/13/1997	S3813D	BYC765	5/10/1998	Core Labs.	12010	A	Vanadium	7440-62-2		14.1	mg/kg	J		CRDL	100	CLP SOW4.0
NJL000069112	11/7/1997	S3312	BYC706	5/4/1998	Core Labs.	12010	A	Vanadium	7440-62-2		14.2	mg/kg			CRDL	100	CLP SOW4.0
NJL000069112	11/18/1997	S4107	BYC793	5/12/1998	Core Labs.	12010	A	Vanadium	7440-62-2		14.2	mg/kg			CRDL	100	CLP SOW4.0
NJL000069112	11/7/1997	S3410	BYC711	5/4/1998	Core Labs.	12010	A	Vanadium	7440-62-2		14.3	mg/kg			CRDL	100	CLP SOW4.0

SRPID	SAMPDATE	SAMPNUM	LABID	DANALYZ	LABNAME	NLLABCERT	RESULTTYPE	ANALTPARAM	CAS	FILTUNFILT	CONC	CONUNITS	QAQUAL	MDL	QUANTYPE	QUANTLEVEL	ANLYS_MTHD
NJL000069112	11/10/1997	G0208S	BYC721	5/7/1998	Core Labs.	12010	A	Vanadium	7440-62-2		14.4	mg/kg	J		CRDL	100	CLP SOW4.0
NJL000069112	10/27/1997	S0217	BXT122	4/17/1998	Core Labs.	12010	A	Vanadium	7440-62-2		14.5	mg/kg			CRDL	100	CLP SOW4.0
NJL000069112	11/5/1997	S2613	BYC666	5/1/1998	Core Labs.	12010	A	Vanadium	7440-62-2		14.5	mg/kg			CRDL	100	CLP SOW4.0
NJL000069112	11/13/1997	S3613	BYC751	5/9/1998	Core Labs.	12010	A	Vanadium	7440-62-2		14.5	mg/kg	J		CRDL	100	CLP SOW4.0
NJL000069112	11/5/1997	S2511	BYC660	5/1/1998	Core Labs.	12010	A	Vanadium	7440-62-2		15	mg/kg	J		CRDL	100	CLP SOW4.0
NJL000069112	11/4/1997	S2201	BYC637	4/30/1998	Core Labs.	12010	A	Vanadium	7440-62-2		15.3	mg/kg			CRDL	100	CLP SOW4.0
NJL000069112	11/5/1997	S2510	BYC659	5/1/1998	Core Labs.	12010	A	Vanadium	7440-62-2		15.3	mg/kg	J		CRDL	100	CLP SOW4.0
NJL000069112	10/30/1997	S1206	BXT185	4/27/1998	Core Labs.	12010	A	Vanadium	7440-62-2		15.6	mg/kg	J		CRDL	100	CLP SOW4.0
NJL000069112	11/7/1997	S3407	BYC710	5/4/1998	Core Labs.	12010	A	Vanadium	7440-62-2		15.8	mg/kg			CRDL	100	CLP SOW4.0
NJL000069112	10/27/1997	S0204	BXT128	4/17/1998	Core Labs.	12010	A	Vanadium	7440-62-2		16	mg/kg			CRDL	100	CLP SOW4.0
NJL000069112	11/5/1997	S2710	BYC670	5/1/1998	Core Labs.	12010	A	Vanadium	7440-62-2		16	mg/kg			CRDL	100	CLP SOW4.0
NJL000069112	10/2/1997	TP0807	BXL021	3/20/1998	Core Labs.	12010	A	Vanadium	7440-62-2		16.1	mg/kg			CRDL	100	CLP SOW 4.0
NJL000069112	10/8/1997	TP1705	BXL071	4/1/1998	Core Labs.	12010	A	Vanadium	7440-62-2		16.2	mg/kg			CRDL	100	CLP SOW4.0
NJL000069112	11/6/1997	S3211	BYC701	5/5/1998	Core Labs.	12010	A	Vanadium	7440-62-2		16.3	mg/kg			CRDL	100	CLP SOW4.0
NJL000069112	11/3/1997	S2011	BYC630	4/28/1998	Core Labs.	12010	A	Vanadium	7440-62-2		16.4	mg/kg	J		CRDL	100	CLP SOW4.0
NJL000069112	10/2/1997	TP0904	BXL024	3/20/1998	Core Labs.	12010	A	Vanadium	7440-62-2		17.3	mg/kg			CRDL	100	CLP SOW 4.0
NJL000069112	11/6/1997	S3014	BYC689	5/2/1998	Core Labs.	12010	A	Vanadium	7440-62-2		17.3	mg/kg			CRDL	100	CLP SOW4.0
NJL000069112	11/18/1997	S3907	BYC779	5/12/1998	Core Labs.	12010	A	Vanadium	7440-62-2		17.4	mg/kg			CRDL	100	CLP SOW4.0
NJL000069112	10/27/1997	S0218	BXT121	4/17/1998	Core Labs.	12010	A	Vanadium	7440-62-2		17.8	mg/kg			CRDL	100	CLP SOW4.0
NJL000069112	10/8/1997	TP1509	BXL058	4/1/1998	Core Labs.	12010	A	Vanadium	7440-62-2		18.1	mg/kg			CRDL	100	CLP SOW4.0
NJL000069112	11/18/1997	S3920	BYC783	5/12/1998	Core Labs.	12010	A	Vanadium	7440-62-2		18.3	mg/kg			CRDL	100	CLP SOW4.0
NJL000069112	10/2/1997	TP0804	BXL019	3/20/1998	Core Labs.	12010	A	Vanadium	7440-62-2		18.5	mg/kg			CRDL	100	CLP SOW 4.0
NJL000069112	10/29/1997	S0908	BXT170	4/25/1998	Core Labs.	12010	A	Vanadium	7440-62-2		18.5	mg/kg			CRDL	100	CLP SOW4.0
NJL000069112	11/5/1997	S2714	BYC672	5/1/1998	Core Labs.	12010	A	Vanadium	7440-62-2		18.6	mg/kg			CRDL	100	CLP SOW4.0
NJL000069112	10/8/1997	TP1703	BXL069	4/1/1998	Core Labs.	12010	A	Vanadium	7440-62-2		18.9	mg/kg			CRDL	100	CLP SOW4.0
NJL000069112	10/27/1997	S0110	BXT124	4/17/1998	Core Labs.	12010	A	Vanadium	7440-62-2		19.2	mg/kg			CRDL	100	CLP SOW4.0
NJL000069112	11/4/1997	S2207	BYC640	4/30/1998	Core Labs.	12010	A	Vanadium	7440-62-2		19.4	mg/kg			CRDL	100	CLP SOW4.0
NJL000069112	10/2/1997	TP0908	BXL027	3/20/1998	Core Labs.	12010	A	Vanadium	7440-62-2		19.5	mg/kg			CRDL	100	CLP SOW 4.0
NJL000069112	11/13/1997	S3501	BYC741	5/9/1998	Core Labs.	12010	A	Vanadium	7440-62-2		19.5	mg/kg			CRDL	100	CLP SOW4.0
NJL000069112	10/29/1997	S0911	BXT171	4/25/1998	Core Labs.	12010	A	Vanadium	7440-62-2		19.8	mg/kg			CRDL	100	CLP SOW4.0
NJL000069112	11/6/1997	S3210	BYC699	5/5/1998	Core Labs.	12010	A	Vanadium	7440-62-2		19.8	mg/kg	J		CRDL	100	CLP SOW4.0
NJL000069112	10/31/1997	S1610	BYC611	4/27/1998	Core Labs.	12010	A	Vanadium	7440-62-2		19.9	mg/kg			CRDL	100	CLP SOW4.0
NJL000069112	11/5/1997	S2608	BYC664	5/1/1998	Core Labs.	12010	A	Vanadium	7440-62-2		19.9	mg/kg			CRDL	100	CLP SOW4.0
NJL000069112	10/30/1997	S1009	BXT175	4/27/1998	Core Labs.	12010	A	Vanadium	7440-62-2		20	mg/kg	J		CRDL	100	CLP SOW4.0
NJL000069112	10/30/1997	S130E	BXT191	4/27/1998	Core Labs.	12010	A	Vanadium	7440-62-2		20	mg/kg			CRDL	100	CLP SOW4.0
NJL000069112	10/30/1997	S1305	BXT190	4/27/1998	Core Labs.	12010	A	Vanadium	7440-62-2		20.1	mg/kg			CRDL	100	CLP SOW4.0
NJL000069112	10/30/1997	S1204	BXT184	4/27/1998	Core Labs.	12010	A	Vanadium	7440-62-2		20.5	mg/kg	J		CRDL	100	CLP SOW4.0
NJL000069112	11/5/1997	S2507	BYC658	5/1/1998	Core Labs.	12010	A	Vanadium	7440-62-2		20.6	mg/kg			CRDL	100	CLP SOW4.0
NJL000069112	10/27/1997	S0114	BXT130	4/17/1998	Core Labs.	12010	A	Vanadium	7440-62-2		20.9	mg/kg			CRDL	100	CLP SOW4.0
NJL000069112	11/5/1997	S2504	BYC657	5/1/1998	Core Labs.	12010	A	Vanadium	7440-62-2		20.9	mg/kg			CRDL	100	CLP SOW4.0
NJL000069112	11/13/1997	S3504	BYC742	5/9/1998	Core Labs.	12010	A	Vanadium	7440-62-2		20.9	mg/kg			CRDL	100	CLP SOW4.0
NJL000069112	10/8/1997	TP1606	BXL062	4/1/1998	Core Labs.	12010	A	Vanadium	7440-62-2		21.1	mg/kg			CRDL	100	CLP SOW4.0
NJL000069112	11/4/1997	S2401	BYC649	4/29/1998	Core Labs.	12010	A	Vanadium	7440-62-2		21.2	mg/kg			CRDL	100	CLP SOW4.0
NJL000069112	11/4/1997	S2214	BYC643	4/30/1998	Core Labs.	12010	A	Vanadium	7440-62-2		21.2	mg/kg			CRDL	100	CLP SOW4.0
NJL000069112	11/6/1997	S3005	BYC686	5/2/1998	Core Labs.	12010	A	Vanadium	7440-62-2		21.2	mg/kg			CRDL	100	CLP SOW4.0
NJL000069112	11/4/1997	S2210	BYC641	4/30/1998	Core Labs.	12010	A	Vanadium	7440-62-2		21.3	mg/kg			CRDL	100	CLP SOW4.0
NJL000069112	10/14/1997	D2303	BXL098	4/4/1998	Core Labs.	12010	A	Vanadium	7440-62-2		21.5	mg/kg			CRDL	100	CLP SOW4.0
NJL000069112	10/28/1997	S0313	BXT136	4/21/1998	Core Labs.	12010	A	Vanadium	7440-62-2		21.7	mg/kg			CRDL	100	CLP SOW4.0
NJL000069112	11/7/1997	S3307	BYC704	5/4/1998	Core Labs.	12010	A	Vanadium	7440-62-2		21.8	mg/kg			CRDL	100	CLP SOW4.0
NJL000069112	11/4/1997	S2413	BYC654	4/29/1998	Core Labs.	12010	A	Vanadium	7440-62-2		22.3	mg/kg			CRDL	100	CLP SOW4.0
NJL000069112	11/10/1997	G0107S	BYC715	5/7/1998	Core Labs.	12010	A	Vanadium	7440-62-2		22.3	mg/kg			CRDL	100	CLP SOW4.0
NJL000069112	10/30/1997	S1209	BXT186	4/27/1998	Core Labs.	12010	A	Vanadium	7440-62-2		22.4	mg/kg	J		CRDL	100	CLP SOW4.0
NJL000069112	11/18/1997	S3911	BYC780	5/12/1998	Core Labs.	12010	A	Vanadium	7440-62-2		22.4	mg/kg			CRDL	100	CLP SOW4.0
NJL000069112	11/6/1997	S3108	BYC693	5/2/1998	Core Labs.	12010	A	Vanadium	7440-62-2		22.6	mg/kg			CRDL	100	CLP SOW4.0
NJL000069112	11/13/1997	S3601D	BYC748	5/9/1998	Core Labs.	12010	A	Vanadium	7440-62-2		22.9	mg/kg			CRDL	100	CLP SOW4.0
NJL000069112	10/9/1997	TP2007	BXL079	3/30/1998	Core Labs.	12010	A	Vanadium	7440-62-2		23	mg/kg	J		CRDL	100	CLP SOW4.0
NJL000069112	11/10/1997	G0211S	BYC722	5/7/1998	Core Labs.	12010	A	Vanadium	7440-62-2		23.9	mg/kg	J		CRDL	100	CLP SOW4.0
NJL000069112	10/2/1997	TP0607	BXL012	3/20/1998	Core Labs.	12010	A	Vanadium	7440-62-2		24	mg/kg			CRDL	100	CLP SOW 4.0
NJL000069112	10/27/1997	S0209	BXT119	4/17/1998	Core Labs.	12010	A	Vanadium	7440-62-2		24.5	mg/kg			CRDL	100	CLP SOW4.0

SRPID	SAMPDATE	SAMPNUM	LABID	DANALYZ	LABNAME	NLLABCERT	RESULTTYPE	ANALTPARAM	CAS	FILTUNFILT	CONC	CONUNITS	QAQUAL	MDL	QUANTYPE	QUANTLEVEL	ANLYS_MTHD
NJL000069112	11/4/1997	S2101	BYC632	4/30/1998	Core Labs.	12010	A	Vanadium	7440-62-2		24.8	mg/kg			CRDL	100	CLP SOW4.0
NJL000069112	10/2/1997	TP0906	BXL025	3/20/1998	Core Labs.	12010	A	Vanadium	7440-62-2		25	mg/kg			CRDL	100	CLP SOW 4.0
NJL000069112	10/30/1997	S1111	BXT180	4/27/1998	Core Labs.	12010	A	Vanadium	7440-62-2		25	mg/kg	J		CRDL	100	CLP SOW4.0
NJL000069112	11/5/1997	S2707	BYC669	5/1/1998	Core Labs.	12010	A	Vanadium	7440-62-2		25.1	mg/kg			CRDL	100	CLP SOW4.0
NJL000069112	10/28/1997	S0407	BXT142	4/21/1998	Core Labs.	12010	A	Vanadium	7440-62-2		25.3	mg/kg			CRDL	100	CLP SOW4.0
NJL000069112	11/6/1997	S3113	BYC695	5/2/1998	Core Labs.	12010	A	Vanadium	7440-62-2		25.5	mg/kg			CRDL	100	CLP SOW4.0
NJL000069112	11/13/1997	S3802	BYC760	5/10/1998	Core Labs.	12010	A	Vanadium	7440-62-2		25.5	mg/kg	J		CRDL	100	CLP SOW4.0
NJL000069112	10/29/1997	S0912	BXT172	4/25/1998	Core Labs.	12010	A	Vanadium	7440-62-2		25.7	mg/kg			CRDL	100	CLP SOW4.0
NJL000069112	10/29/1997	S0613	BXT155	4/20/1998	Core Labs.	12010	A	Vanadium	7440-62-2		25.9	mg/kg	J		CRDL	100	CLP SOW4.0
NJL000069112	10/28/1997	S0301	BXT133	4/21/1998	Core Labs.	12010	A	Vanadium	7440-62-2		25.9	mg/kg			CRDL	100	CLP SOW4.0
NJL000069112	10/14/1997	D2301	BXL327	4/4/1998	Core Labs.	12010	A	Vanadium	7440-62-2		26.2	mg/kg			CRDL	100	CLP SOW4.0
NJL000069112	10/30/1997	S1307	BXT192	4/27/1998	Core Labs.	12010	A	Vanadium	7440-62-2		26.3	mg/kg			CRDL	100	CLP SOW4.0
NJL000069112	11/13/1997	S3509	BYC744	5/9/1998	Core Labs.	12010	A	Vanadium	7440-62-2		26.4	mg/kg			CRDL	100	CLP SOW4.0
NJL000069112	11/4/1997	S2313	BYC648	4/30/1998	Core Labs.	12010	A	Vanadium	7440-62-2		26.5	mg/kg			CRDL	100	CLP SOW4.0
NJL000069112	11/4/1997	S2105	BYC633	4/30/1998	Core Labs.	12010	A	Vanadium	7440-62-2		26.6	mg/kg			CRDL	100	CLP SOW4.0
NJL000069112	11/4/1997	S2108	BYC634	4/30/1998	Core Labs.	12010	A	Vanadium	7440-62-2		26.6	mg/kg			CRDL	100	CLP SOW4.0
NJL000069112	10/6/1997	TP1204	BXL041	3/22/1998	Core Labs.	12010	A	Vanadium	7440-62-2		26.8	mg/kg	J		CRDL	100	CLP SOW4.0
NJL000069112	10/2/1997	TP0708	BXL017	3/20/1998	Core Labs.	12010	A	Vanadium	7440-62-2		26.9	mg/kg			CRDL	100	CLP SOW 4.0
NJL000069112	10/31/1997	S1405	BXT197	4/27/1998	Core Labs.	12010	A	Vanadium	7440-62-2		27.1	mg/kg			CRDL	100	CLP SOW4.0
NJL000069112	11/7/1997	S3404	BYC709	5/4/1998	Core Labs.	12010	A	Vanadium	7440-62-2		27.1	mg/kg			CRDL	100	CLP SOW4.0
NJL000069112	11/13/1997	S3805	BYC761	5/10/1998	Core Labs.	12010	A	Vanadium	7440-62-2		27.6	mg/kg	J		CRDL	100	CLP SOW4.0
NJL000069112	10/6/1997	TP1207	BXL043	3/22/1998	Core Labs.	12010	A	Vanadium	7440-62-2		27.9	mg/kg	J		CRDL	100	CLP SOW4.0
NJL000069112	10/9/1997	TP2004	BXL078	3/30/1998	Core Labs.	12010	A	Vanadium	7440-62-2		27.9	mg/kg	J		CRDL	100	CLP SOW4.0
NJL000069112	10/31/1997	S1506	BYC603	4/27/1998	Core Labs.	12010	A	Vanadium	7440-62-2		28.1	mg/kg			CRDL	100	CLP SOW4.0
NJL000069112	11/3/1997	S1909	BYC626	4/28/1998	Core Labs.	12010	A	Vanadium	7440-62-2		28.2	mg/kg	J		CRDL	100	CLP SOW4.0
NJL000069112	11/13/1997	S3605	BYC749	5/9/1998	Core Labs.	12010	A	Vanadium	7440-62-2		28.4	mg/kg			CRDL	100	CLP SOW4.0
NJL000069112	11/10/1997	G0212S	BYC723	5/7/1998	Core Labs.	12010	A	Vanadium	7440-62-2		28.5	mg/kg	J		CRDL	100	CLP SOW4.0
NJL000069112	10/2/1997	TP0907	BXL026	3/20/1998	Core Labs.	12010	A	Vanadium	7440-62-2		28.6	mg/kg			CRDL	100	CLP SOW 4.0
NJL000069112	11/5/1997	S2801	BYC673	4/29/1998	Core Labs.	12010	A	Vanadium	7440-62-2		28.8	mg/kg			CRDL	100	CLP SOW4.0
NJL000069112	10/10/1997	TP2204	BXL092	4/2/1998	Core Labs.	12010	A	Vanadium	7440-62-2		29	mg/kg	J		CRDL	100	CLP SOW4.0
NJL000069112	11/7/1997	S3301	BYC702	5/4/1998	Core Labs.	12010	A	Vanadium	7440-62-2		29.2	mg/kg			CRDL	100	CLP SOW4.0
NJL000069112	11/4/1997	S2213	BYC642	4/30/1998	Core Labs.	12010	A	Vanadium	7440-62-2		29.3	mg/kg			CRDL	100	CLP SOW4.0
NJL000069112	10/8/1997	TP1505	BXL057	4/1/1998	Core Labs.	12010	A	Vanadium	7440-62-2		29.5	mg/kg			CRDL	100	CLP SOW4.0
NJL000069112	11/4/1997	S2308	BYC646	4/30/1998	Core Labs.	12010	A	Vanadium	7440-62-2		29.8	mg/kg			CRDL	100	CLP SOW4.0
NJL000069112	11/5/1997	S2808	BYC675	4/29/1998	Core Labs.	12010	A	Vanadium	7440-62-2		29.9	mg/kg			CRDL	100	CLP SOW4.0
NJL000069112	10/28/1997	S0317	BXT137	4/21/1998	Core Labs.	12010	A	Vanadium	7440-62-2		30.1	mg/kg			CRDL	100	CLP SOW4.0
NJL000069112	11/5/1997	S2601	BYC661	5/1/1998	Core Labs.	12010	A	Vanadium	7440-62-2		30.2	mg/kg			CRDL	100	CLP SOW4.0
NJL000069112	11/6/1997	S2908	BYC681	5/2/1998	Core Labs.	12010	A	Vanadium	7440-62-2		30.2	mg/kg			CRDL	100	CLP SOW4.0
NJL000069112	11/13/1997	S3709	BYC756	5/9/1998	Core Labs.	12010	A	Vanadium	7440-62-2		30.2	mg/kg			CRDL	100	CLP SOW4.0
NJL000069112	11/13/1997	S3609	BYC750	5/9/1998	Core Labs.	12010	A	Vanadium	7440-62-2		30.5	mg/kg			CRDL	100	CLP SOW4.0
NJL000069112	11/7/1997	S3401D	BYC708	5/4/1998	Core Labs.	12010	A	Vanadium	7440-62-2		30.6	mg/kg			CRDL	100	CLP SOW4.0
NJL000069112	11/18/1997	S4010	BYC788	5/12/1998	Core Labs.	12010	A	Vanadium	7440-62-2		30.6	mg/kg			CRDL	100	CLP SOW4.0
NJL000069112	10/9/1997	TP2001	BXL076	3/30/1998	Core Labs.	12010	A	Vanadium	7440-62-2		30.7	mg/kg	J		CRDL	100	CLP SOW4.0
NJL000069112	11/13/1997	S3514	BYC746	5/9/1998	Core Labs.	12010	A	Vanadium	7440-62-2		31	mg/kg			CRDL	100	CLP SOW4.0
NJL000069112	10/2/1997	TP0808	BXL022	3/20/1998	Core Labs.	12010	A	Vanadium	7440-62-2		31.1	mg/kg			CRDL	100	CLP SOW 4.0
NJL000069112	10/29/1997	S0612	BXT154	4/20/1998	Core Labs.	12010	A	Vanadium	7440-62-2		31.2	mg/kg	J		CRDL	100	CLP SOW4.0
NJL000069112	10/28/1997	S0409	BXT143	4/21/1998	Core Labs.	12010	A	Vanadium	7440-62-2		31.2	mg/kg			CRDL	100	CLP SOW4.0
NJL000069112	11/4/1997	S2201D	BYC638	4/30/1998	Core Labs.	12010	A	Vanadium	7440-62-2		31.2	mg/kg			CRDL	100	CLP SOW4.0
NJL000069112	11/13/1997	S3513	BYC745	5/9/1998	Core Labs.	12010	A	Vanadium	7440-62-2		31.2	mg/kg			CRDL	100	CLP SOW4.0
NJL000069112	11/18/1997	S4106	BYC792	5/12/1998	Core Labs.	12010	A	Vanadium	7440-62-2		31.3	mg/kg			CRDL	100	CLP SOW4.0
NJL000069112	10/9/1997	TP200A	BXL077	3/30/1998	Core Labs.	12010	A	Vanadium	7440-62-2		31.5	mg/kg	J		CRDL	100	CLP SOW4.0
NJL000069112	10/29/1997	S0512	BXT149	4/20/1998	Core Labs.	12010	A	Vanadium	7440-62-2		31.6	mg/kg			CRDL	100	CLP SOW4.0
NJL000069112	11/5/1997	S2701	BYC667	5/1/1998	Core Labs.	12010	A	Vanadium	7440-62-2		31.7	mg/kg			CRDL	100	CLP SOW4.0
NJL000069112	10/9/1997	TP1909	BXL075	3/30/1998	Core Labs.	12010	A	Vanadium	7440-62-2		31.8	mg/kg	J		CRDL	100	CLP SOW4.0
NJL000069112	11/18/1997	S4007	BYC787	5/12/1998	Core Labs.	12010	A	Vanadium	7440-62-2		31.8	mg/kg			CRDL	100	CLP SOW4.0
NJL000069112	11/5/1997	S2605	BYC663	5/1/1998	Core Labs.	12010	A	Vanadium	7440-62-2		31.9	mg/kg			CRDL	100	CLP SOW4.0
NJL000069112	10/27/1997	S0115	BXT132	4/17/1998	Core Labs.	12010	A	Vanadium	7440-62-2		32.1	mg/kg			CRDL	100	CLP SOW4.0
NJL000069112	11/7/1997	S3401	BYC707	5/4/1998	Core Labs.	12010	A	Vanadium	7440-62-2		32.1	mg/kg			CRDL	100	CLP SOW4.0
NJL000069112	11/6/1997	S2911	BYC682	5/2/1998	Core Labs.	12010	A	Vanadium	7440-62-2		32.2	mg/kg	J		CRDL	100	CLP SOW4.0

SRPID	SAMPDATE	SAMPNUM	LABID	DANALYZ	LABNAME	NLLABCERT	RESULTTYPE	ANALTPARAM	CAS	FILTUNFILT	CONC	CONUNITS	QAQUAL	MDL	QUANTYPE	QUANTLEVEL	ANLYS_MTHD
NJL000069112	10/14/1997	D2204	BXL326	4/4/1998	Core Labs.	12010	A	Vanadium	7440-62-2		32.2	mg/kg			CRDL	100	CLP SOW4.0
NJL000069112	11/5/1997	S2501	BYC656	5/1/1998	Core Labs.	12010	A	Vanadium	7440-62-2		32.6	mg/kg			CRDL	100	CLP SOW4.0
NJL000069112	10/2/1997	TP0706	BXL015	3/20/1998	Core Labs.	12010	A	Vanadium	7440-62-2		32.7	mg/kg			CRDL	100	CLP SOW 4.0
NJL000069112	10/29/1997	S0906	BXT169	4/25/1998	Core Labs.	12010	A	Vanadium	7440-62-2		32.7	mg/kg			CRDL	100	CLP SOW4.0
NJL000069112	11/10/1997	G0112S	BYC717	5/7/1998	Core Labs.	12010	A	Vanadium	7440-62-2		33.3	mg/kg			CRDL	100	CLP SOW4.0
NJL000069112	11/5/1997	S2713	BYC671	5/1/1998	Core Labs.	12010	A	Vanadium	7440-62-2		33.5	mg/kg			CRDL	100	CLP SOW4.0
NJL000069112	11/6/1997	S3203	BYC697	5/5/1998	Core Labs.	12010	A	Vanadium	7440-62-2		33.5	mg/kg			CRDL	100	CLP SOW4.0
NJL000069112	10/14/1997	D2202	BXL095	4/4/1998	Core Labs.	12010	A	Vanadium	7440-62-2		33.5	mg/kg			CRDL	100	CLP SOW4.0
NJL000069112	10/14/1997	D2402	BXL099	4/4/1998	Core Labs.	12010	A	Vanadium	7440-62-2		33.5	mg/kg			CRDL	100	CLP SOW4.0
NJL000069112	10/30/1997	S1010	BXT176	4/27/1998	Core Labs.	12010	A	Vanadium	7440-62-2		33.8	mg/kg	J		CRDL	100	CLP SOW4.0
NJL000069112	10/2/1997	TP0707	BXL016	3/20/1998	Core Labs.	12010	A	Vanadium	7440-62-2		33.9	mg/kg			CRDL	100	CLP SOW 4.0
NJL000069112	10/30/1997	S1112	BXT181	4/27/1998	Core Labs.	12010	A	Vanadium	7440-62-2		34.1	mg/kg	J		CRDL	100	CLP SOW4.0
NJL000069112	10/31/1997	S1504	BYC602	4/27/1998	Core Labs.	12010	A	Vanadium	7440-62-2		34.1	mg/kg			CRDL	100	CLP SOW4.0
NJL000069112	11/6/1997	S2904	BYC680	5/2/1998	Core Labs.	12010	A	Vanadium	7440-62-2		34.4	mg/kg			CRDL	100	CLP SOW4.0
NJL000069112	11/13/1997	S3506	BYC743	5/9/1998	Core Labs.	12010	A	Vanadium	7440-62-2		34.4	mg/kg			CRDL	100	CLP SOW4.0
NJL000069112	11/7/1997	S3303	BYC703	5/4/1998	Core Labs.	12010	A	Vanadium	7440-62-2		34.8	mg/kg			CRDL	100	CLP SOW4.0
NJL000069112	10/28/1997	S0318	BXT138	4/21/1998	Core Labs.	12010	A	Vanadium	7440-62-2		35.1	mg/kg			CRDL	100	CLP SOW4.0
NJL000069112	11/6/1997	S3207	BYC698	5/5/1998	Core Labs.	12010	A	Vanadium	7440-62-2		35.1	mg/kg			CRDL	100	CLP SOW4.0
NJL000069112	10/8/1997	TP1614	BXL066	4/1/1998	Core Labs.	12010	A	Vanadium	7440-62-2		35.2	mg/kg			CRDL	100	CLP SOW4.0
NJL000069112	10/31/1997	S1509	BYC604	4/27/1998	Core Labs.	12010	A	Vanadium	7440-62-2		35.7	mg/kg			CRDL	100	CLP SOW4.0
NJL000069112	10/31/1997	S1412	BXT199	4/27/1998	Core Labs.	12010	A	Vanadium	7440-62-2		35.8	mg/kg			CRDL	100	CLP SOW4.0
NJL000069112	10/27/1997	S0101	BXT126	4/17/1998	Core Labs.	12010	A	Vanadium	7440-62-2		36	mg/kg			CRDL	100	CLP SOW4.0
NJL000069112	11/4/1997	S111	BYC635	4/30/1998	Core Labs.	12010	A	Vanadium	7440-62-2		36	mg/kg	J		CRDL	100	CLP SOW4.0
NJL000069112	10/14/1997	D2403	BXT100	4/4/1998	Core Labs.	12010	A	Vanadium	7440-62-2		36	mg/kg			CRDL	100	CLP SOW4.0
NJL000069112	10/27/1997	S0104	BXT125	4/17/1998	Core Labs.	12010	A	Vanadium	7440-62-2		36.1	mg/kg			CRDL	100	CLP SOW4.0
NJL000069112	10/8/1997	TP1607	BXL063	4/1/1998	Core Labs.	12010	A	Vanadium	7440-62-2		36.4	mg/kg			CRDL	100	CLP SOW4.0
NJL000069112	11/5/1997	S2612	BYC665	5/1/1998	Core Labs.	12010	A	Vanadium	7440-62-2		36.6	mg/kg	J		CRDL	100	CLP SOW4.0
NJL000069112	11/6/1997	S2912	BYC683	5/2/1998	Core Labs.	12010	A	Vanadium	7440-62-2		36.6	mg/kg	J		CRDL	100	CLP SOW4.0
NJL000069112	10/14/1997	D2404	BXL330	4/4/1998	Core Labs.	12010	A	Vanadium	7440-62-2		36.7	mg/kg			CRDL	100	CLP SOW4.0
NJL000069112	10/30/1997	S1213	BXT188	4/27/1998	Core Labs.	12010	A	Vanadium	7440-62-2		37.1	mg/kg	J		CRDL	100	CLP SOW4.0
NJL000069112	10/8/1997	TP1501	BXL055	4/1/1998	Core Labs.	12010	A	Vanadium	7440-62-2		37.3	mg/kg			CRDL	100	CLP SOW4.0
NJL000069112	10/29/1997	S0511	BXT148	4/20/1998	Core Labs.	12010	A	Vanadium	7440-62-2		37.4	mg/kg			CRDL	100	CLP SOW4.0
NJL000069112	11/5/1997	S2601D	BYC662	5/1/1998	Core Labs.	12010	A	Vanadium	7440-62-2		37.5	mg/kg			CRDL	100	CLP SOW4.0
NJL000069112	11/13/1997	S3601	BYC747	5/9/1998	Core Labs.	12010	A	Vanadium	7440-62-2		37.7	mg/kg			CRDL	100	CLP SOW4.0
NJL000069112	11/6/1997	S2901	BYC679	5/2/1998	Core Labs.	12010	A	Vanadium	7440-62-2		37.8	mg/kg			CRDL	100	CLP SOW4.0
NJL000069112	11/13/1997	S3713	BYC758	5/9/1998	Core Labs.	12010	A	Vanadium	7440-62-2		37.8	mg/kg			CRDL	100	CLP SOW4.0
NJL000069112	10/14/1997	D2401	BXL329	4/4/1998	Core Labs.	12010	A	Vanadium	7440-62-2		37.9	mg/kg			CRDL	100	CLP SOW4.0
NJL000069112	11/13/1997	S3614	BYC752	5/9/1998	Core Labs.	12010	A	Vanadium	7440-62-2		38	mg/kg	J		CRDL	100	CLP SOW4.0
NJL000069112	11/10/1997	G0101S	BYC713	5/7/1998	Core Labs.	12010	A	Vanadium	7440-62-2		38.1	mg/kg			CRDL	100	CLP SOW4.0
NJL000069112	10/6/1997	TP1209	BXL044	3/22/1998	Core Labs.	12010	A	Vanadium	7440-62-2		38.2	mg/kg	J		CRDL	100	CLP SOW4.0
NJL000069112	10/14/1997	D2304	BXL328	4/4/1998	Core Labs.	12010	A	Vanadium	7440-62-2		38.5	mg/kg			CRDL	100	CLP SOW4.0
NJL000069112	10/2/1997	TP0806	BXL020	3/20/1998	Core Labs.	12010	A	Vanadium	7440-62-2		38.6	mg/kg			CRDL	100	CLP SOW 4.0
NJL000069112	11/6/1997	S3008	BYC687	5/2/1998	Core Labs.	12010	A	Vanadium	7440-62-2		39.2	mg/kg			CRDL	100	CLP SOW4.0
NJL000069112	11/13/1997	S3712	BYC757	5/9/1998	Core Labs.	12010	A	Vanadium	7440-62-2		39.5	mg/kg			CRDL	100	CLP SOW4.0
NJL000069112	10/2/1997	TP0606	BXL011	3/20/1998	Core Labs.	12010	A	Vanadium	7440-62-2		39.7	mg/kg			CRDL	100	CLP SOW 4.0
NJL000069112	10/29/1997	S0713	BXT160	4/20/1998	Core Labs.	12010	A	Vanadium	7440-62-2		39.8	mg/kg			CRDL	100	CLP SOW4.0
NJL000069112	10/27/1997	S0207	BXT127	4/17/1998	Core Labs.	12010	A	Vanadium	7440-62-2		39.9	mg/kg			CRDL	100	CLP SOW4.0
NJL000069112	11/13/1997	S3812	BYC763	5/10/1998	Core Labs.	12010	A	Vanadium	7440-62-2		40.1	mg/kg	J		CRDL	100	CLP SOW4.0
NJL000069112	10/29/1997	S0609	BXT153	4/20/1998	Core Labs.	12010	A	Vanadium	7440-62-2		40.2	mg/kg			CRDL	100	CLP SOW4.0
NJL000069112	11/18/1997	S4103	BYC791	5/12/1998	Core Labs.	12010	A	Vanadium	7440-62-2		41	mg/kg			CRDL	100	CLP SOW4.0
NJL000069112	11/13/1997	S3809	BYC762	5/10/1998	Core Labs.	12010	A	Vanadium	7440-62-2		41.1	mg/kg	J		CRDL	100	CLP SOW4.0
NJL000069112	10/30/1997	S1212	BXT187	4/27/1998	Core Labs.	12010	A	Vanadium	7440-62-2		41.3	mg/kg	J		CRDL	100	CLP SOW4.0
NJL000069112	10/9/1997	TP1905	BXL073	3/30/1998	Core Labs.	12010	A	Vanadium	7440-62-2		41.3	mg/kg	J		CRDL	100	CLP SOW4.0
NJL000069112	11/4/1997	S2412D	BYC653	4/29/1998	Core Labs.	12010	A	Vanadium	7440-62-2		41.4	mg/kg	J		CRDL	100	CLP SOW4.0
NJL000069112	11/4/1997	S2402	BYC650	4/29/1998	Core Labs.	12010	A	Vanadium	7440-62-2		41.5	mg/kg			CRDL	100	CLP SOW4.0
NJL000069112	10/8/1997	TP1601	BXL059	4/1/1998	Core Labs.	12010	A	Vanadium	7440-62-2		41.5	mg/kg			CRDL	100	CLP SOW4.0
NJL000069112	10/29/1997	S0508	BXT147	4/20/1998	Core Labs.	12010	A	Vanadium	7440-62-2		41.8	mg/kg			CRDL	100	CLP SOW4.0
NJL000069112	10/28/1997	S0404	BXT141	4/21/1998	Core Labs.	12010	A	Vanadium	7440-62-2		41.8	mg/kg			CRDL	100	CLP SOW4.0
NJL000069112	10/9/1997	TP1901	BXL072	3/30/1998	Core Labs.	12010	A	Vanadium	7440-62-2		42.3	mg/kg	J		CRDL	100	CLP SOW4.0

SRPID	SAMPDATE	SAMPNUM	LABID	DANALYZ	LABNAME	NLLABCERT	RESULTTYPE	ANALTPARAM	CAS	FILTUNFILT	CONC	CONUNITS	QAQUAL	MDL	QUANTYPE	QUANTLEVEL	ANLYS_MTHD
NJL000069112	10/28/1997	S0410	BXT144	4/21/1998	Core Labs.	12010	A	Vanadium	7440-62-2		42.4	mg/kg			CRDL	100	CLP SOW4.0
NJL000069112	10/31/1997	S1613	BYC612	4/27/1998	Core Labs.	12010	A	Vanadium	7440-62-2		42.7	mg/kg			CRDL	100	CLP SOW4.0
NJL000069112	10/14/1997	D2201	BXL325	4/4/1998	Core Labs.	12010	A	Vanadium	7440-62-2		43.2	mg/kg			CRDL	100	CLP SOW4.0
NJL000069112	10/31/1997	S1614	BYC613	4/27/1998	Core Labs.	12010	A	Vanadium	7440-62-2		43.7	mg/kg			CRDL	100	CLP SOW4.0
NJL000069112	11/5/1997	S2812	BYC676	4/29/1998	Core Labs.	12010	A	Vanadium	7440-62-2		43.7	mg/kg			CRDL	100	CLP SOW4.0
NJL000069112	10/27/1997	S020G	BXT129	4/17/1998	Core Labs.	12010	A	Vanadium	7440-62-2		44.2	mg/kg			CRDL	100	CLP SOW4.0
NJL000069112	11/10/1997	G0205S	BYC720	5/7/1998	Core Labs.	12010	A	Vanadium	7440-62-2		44.2	mg/kg			CRDL	100	CLP SOW4.0
NJL000069112	10/30/1997	S1313	BXT194	4/27/1998	Core Labs.	12010	A	Vanadium	7440-62-2		44.7	mg/kg			CRDL	100	CLP SOW4.0
NJL000069112	10/8/1997	TP1609	BXL064	4/1/1998	Core Labs.	12010	A	Vanadium	7440-62-2		45.1	mg/kg			CRDL	100	CLP SOW4.0
NJL000069112	11/4/1997	S2204	BYC639	4/30/1998	Core Labs.	12010	A	Vanadium	7440-62-2		45.4	mg/kg			CRDL	100	CLP SOW4.0
NJL000069112	11/6/1997	S3001D	BYC685	5/2/1998	Core Labs.	12010	A	Vanadium	7440-62-2		45.4	mg/kg			CRDL	100	CLP SOW4.0
NJL000069112	10/29/1997	S0808	BXT163	4/25/1998	Core Labs.	12010	A	Vanadium	7440-62-2		46	mg/kg			CRDL	100	CLP SOW4.0
NJL000069112	10/31/1997	S1514	BYC606	4/27/1998	Core Labs.	12010	A	Vanadium	7440-62-2		46.3	mg/kg			CRDL	100	CLP SOW4.0
NJL000069112	10/14/1997	D2302	BXL097	4/4/1998	Core Labs.	12010	A	Vanadium	7440-62-2		46.8	mg/kg			CRDL	100	CLP SOW4.0
NJL000069112	10/29/1997	S0704	BXT157	4/20/1998	Core Labs.	12010	A	Vanadium	7440-62-2		47	mg/kg			CRDL	100	CLP SOW4.0
NJL000069112	10/31/1997	S1604	BYC609	4/27/1998	Core Labs.	12010	A	Vanadium	7440-62-2		47.3	mg/kg			CRDL	100	CLP SOW4.0
NJL000069112	10/31/1997	S1409	BXT198	4/27/1998	Core Labs.	12010	A	Vanadium	7440-62-2		47.5	mg/kg			CRDL	100	CLP SOW4.0
NJL000069112	10/9/1997	TP1906	BXL074	3/30/1998	Core Labs.	12010	A	Vanadium	7440-62-2		48.1	mg/kg	J		CRDL	100	CLP SOW4.0
NJL000069112	11/6/1997	S3001	BYC684	5/2/1998	Core Labs.	12010	A	Vanadium	7440-62-2		48.6	mg/kg			CRDL	100	CLP SOW4.0
NJL000069112	10/29/1997	S0813	BXT165	4/25/1998	Core Labs.	12010	A	Vanadium	7440-62-2		48.7	mg/kg			CRDL	100	CLP SOW4.0
NJL000069112	10/31/1997	S1513	BYC605	4/27/1998	Core Labs.	12010	A	Vanadium	7440-62-2		49	mg/kg			CRDL	100	CLP SOW4.0
NJL000069112	11/6/1997	S3011	BYC688	5/2/1998	Core Labs.	12010	A	Vanadium	7440-62-2		49.1	mg/kg			CRDL	100	CLP SOW4.0
NJL000069112	10/31/1997	S1515D	BYC607	4/27/1998	Core Labs.	12010	A	Vanadium	7440-62-2		49.3	mg/kg			CRDL	100	CLP SOW4.0
NJL000069112	10/29/1997	S0801	BXT161	4/25/1998	Core Labs.	12010	A	Vanadium	7440-62-2		49.8	mg/kg			CRDL	100	CLP SOW4.0
NJL000069112	10/27/1997	S0106	BXT123	4/17/1998	Core Labs.	12010	A	Vanadium	7440-62-2		49.9	mg/kg			CRDL	100	CLP SOW4.0
NJL000069112	11/4/1997	S2305	BYC645	4/30/1998	Core Labs.	12010	A	Vanadium	7440-62-2		50.4	mg/kg			CRDL	100	CLP SOW4.0
NJL000069112	10/10/1997	TP210F	BXL087	4/2/1998	Core Labs.	12010	A	Vanadium	7440-62-2		51.2	mg/kg	J		CRDL	100	CLP SOW4.0
NJL000069112	10/29/1997	S0708	BXT158	4/20/1998	Core Labs.	12010	A	Vanadium	7440-62-2		51.2	mg/kg			CRDL	100	CLP SOW4.0
NJL000069112	10/30/1997	S1314	BXT195	4/27/1998	Core Labs.	12010	A	Vanadium	7440-62-2		51.7	mg/kg			CRDL	100	CLP SOW4.0
NJL000069112	10/30/1997	S1101	BXT177	4/27/1998	Core Labs.	12010	A	Vanadium	7440-62-2		51.8	mg/kg	J		CRDL	100	CLP SOW4.0
NJL000069112	10/31/1997	S1413	BYC600	4/27/1998	Core Labs.	12010	A	Vanadium	7440-62-2		51.8	mg/kg			CRDL	100	CLP SOW4.0
NJL000069112	10/29/1997	S0501	BXT145	4/20/1998	Core Labs.	12010	A	Vanadium	7440-62-2		51.9	mg/kg			CRDL	100	CLP SOW4.0
NJL000069112	11/4/1997	S2312	BYC647	4/30/1998	Core Labs.	12010	A	Vanadium	7440-62-2		52.5	mg/kg			CRDL	100	CLP SOW4.0
NJL000069112	10/8/1997	TP1702	BXL068	4/1/1998	Core Labs.	12010	A	Vanadium	7440-62-2		54.2	mg/kg			CRDL	100	CLP SOW4.0
NJL000069112	10/29/1997	S0605	BXT152	4/20/1998	Core Labs.	12010	A	Vanadium	7440-62-2		54.3	mg/kg			CRDL	100	CLP SOW4.0
NJL000069112	11/4/1997	S2412	BYC652	4/29/1998	Core Labs.	12010	A	Vanadium	7440-62-2		54.3	mg/kg			CRDL	100	CLP SOW4.0
NJL000069112	11/5/1997	S2805	BYC674	4/29/1998	Core Labs.	12010	A	Vanadium	7440-62-2		55	mg/kg			CRDL	100	CLP SOW4.0
NJL000069112	11/13/1997	S3801	BYC759	5/10/1998	Core Labs.	12010	A	Vanadium	7440-62-2		55	mg/kg	J		CRDL	100	CLP SOW4.0
NJL000069112	11/18/1997	S4011	BYC789	5/12/1998	Core Labs.	12010	A	Vanadium	7440-62-2		55.7	mg/kg			CRDL	100	CLP SOW4.0
NJL000069112	10/8/1997	TP1610	BXL065	4/1/1998	Core Labs.	12010	A	Vanadium	7440-62-2		55.9	mg/kg			CRDL	100	CLP SOW4.0
NJL000069112	10/14/1997	D2203	BXL096	4/4/1998	Core Labs.	12010	A	Vanadium	7440-62-2		55.9	mg/kg			CRDL	100	CLP SOW4.0
NJL000069112	11/18/1997	S4101	BYC790	5/12/1998	Core Labs.	12010	A	Vanadium	7440-62-2		56.5	mg/kg			CRDL	100	CLP SOW4.0
NJL000069112	10/8/1997	TP1505	BXL056	4/1/1998	Core Labs.	12010	A	Vanadium	7440-62-2		56.7	mg/kg			CRDL	100	CLP SOW4.0
NJL000069112	11/13/1997	S3703	BYC754	5/9/1998	Core Labs.	12010	A	Vanadium	7440-62-2		57.4	mg/kg			CRDL	100	CLP SOW4.0
NJL000069112	11/4/1997	S2112	BYC636	4/30/1998	Core Labs.	12010	A	Vanadium	7440-62-2		57.7	mg/kg			CRDL	100	CLP SOW4.0
NJL000069112	10/27/1997	S0201	BXT131	4/17/1998	Core Labs.	12010	A	Vanadium	7440-62-2		58.3	mg/kg			CRDL	100	CLP SOW4.0
NJL000069112	10/30/1997	S1310	BXT193	4/27/1998	Core Labs.	12010	A	Vanadium	7440-62-2		58.3	mg/kg			CRDL	100	CLP SOW4.0
NJL000069112	10/2/1997	TP0601	BXL010	3/20/1998	Core Labs.	12010	A	Vanadium	7440-62-2		58.4	mg/kg			CRDL	100	CLP SOW 4.0
NJL000069112	10/10/1997	TP2106	BXL086	4/2/1998	Core Labs.	12010	A	Vanadium	7440-62-2		58.5	mg/kg	J		CRDL	100	CLP SOW4.0
NJL000069112	10/30/1997	S1107	BXT179	4/27/1998	Core Labs.	12010	A	Vanadium	7440-62-2		59	mg/kg	J		CRDL	100	CLP SOW4.0
NJL000069112	10/29/1997	S0812	BXT164	4/25/1998	Core Labs.	12010	A	Vanadium	7440-62-2		59.2	mg/kg			CRDL	100	CLP SOW4.0
NJL000069112	11/10/1997	G0103S	BYC714	5/7/1998	Core Labs.	12010	A	Vanadium	7440-62-2		61	mg/kg			CRDL	100	CLP SOW4.0
NJL000069112	10/31/1997	S1607	BYC610	4/27/1998	Core Labs.	12010	A	Vanadium	7440-62-2		61.2	mg/kg			CRDL	100	CLP SOW4.0
NJL000069112	10/10/1997	TP2109	BXL089	4/2/1998	Core Labs.	12010	A	Vanadium	7440-62-2		62.4	mg/kg	J		CRDL	100	CLP SOW4.0
NJL000069112	10/28/1997	S0401	BXT139	4/21/1998	Core Labs.	12010	A	Vanadium	7440-62-2		63.7	mg/kg			CRDL	100	CLP SOW4.0
NJL000069112	10/30/1997	S1001	BXT173	4/27/1998	Core Labs.	12010	A	Vanadium	7440-62-2		63.8	mg/kg	J		CRDL	100	CLP SOW4.0
NJL000069112	10/29/1997	S0601	BXT150	4/20/1998	Core Labs.	12010	A	Vanadium	7440-62-2		64.3	mg/kg			CRDL	100	CLP SOW4.0
NJL000069112	11/4/1997	S2301	BYC644	4/30/1998	Core Labs.	12010	A	Vanadium	7440-62-2		64.5	mg/kg			CRDL	100	CLP SOW4.0
NJL000069112	10/2/1997	TP0901	BXL023	3/20/1998	Core Labs.	12010	A	Vanadium	7440-62-2		66.4	mg/kg			CRDL	100	CLP SOW 4.0

SRPID	SAMPDATE	SAMPNUM	LABID	DANALYZ	LABNAME	NLLABCERT	RESULTTYPE	ANALTPARAM	CAS	FILTUNFILT	CONC	CONUNITS	QAQUAL	MDL	QUANTYPE	QUANTLEVEL	ANLYS_MTHD
NJL000069112	11/6/1997	S3101	BYC691	5/2/1998	Core Labs.	12010	A	Vanadium	7440-62-2		66.6	mg/kg			CRDL	100	CLP SOW4.0
NJL000069112	10/29/1997	S0904	BXT168	4/25/1998	Core Labs.	12010	A	Vanadium	7440-62-2		66.7	mg/kg			CRDL	100	CLP SOW4.0
NJL000069112	10/31/1997	S1401	BXT196	4/27/1998	Core Labs.	12010	A	Vanadium	7440-62-2		66.7	mg/kg			CRDL	100	CLP SOW4.0
NJL000069112	10/10/1997	TP2201	BXL091	4/2/1998	Core Labs.	12010	A	Vanadium	7440-62-2		66.8	mg/kg	J		CRDL	100	CLP SOW4.0
NJL000069112	10/2/1997	TP090A	BXL028	3/20/1998	Core Labs.	12010	A	Vanadium	7440-62-2		68.1	mg/kg			CRDL	100	CLP SOW 4.0
NJL000069112	10/2/1997	TP0701	BXL013	3/20/1998	Core Labs.	12010	A	Vanadium	7440-62-2		69.1	mg/kg			CRDL	100	CLP SOW 4.0
NJL000069112	10/29/1997	S090A	BXT167	4/25/1998	Core Labs.	12010	A	Vanadium	7440-62-2		69.3	mg/kg			CRDL	100	CLP SOW4.0
NJL000069112	10/28/1997	S040A	BXT140	4/21/1998	Core Labs.	12010	A	Vanadium	7440-62-2		69.5	mg/kg			CRDL	100	CLP SOW4.0
NJL000069112	10/30/1997	S1005	BXT174	4/27/1998	Core Labs.	12010	A	Vanadium	7440-62-2		70.8	mg/kg	J		CRDL	100	CLP SOW4.0
NJL000069112	10/30/1997	S1301	BXT189	4/27/1998	Core Labs.	12010	A	Vanadium	7440-62-2		71	mg/kg			CRDL	100	CLP SOW4.0
NJL000069112	10/30/1997	S1201	BXT182	4/27/1998	Core Labs.	12010	A	Vanadium	7440-62-2		71.6	mg/kg	J		CRDL	100	CLP SOW4.0
NJL000069112	10/2/1997	TP0801	BXL018	3/20/1998	Core Labs.	12010	A	Vanadium	7440-62-2		71.9	mg/kg			CRDL	100	CLP SOW 4.0
NJL000069112	11/18/1997	S4005	BYC786	5/12/1998	Core Labs.	12010	A	Vanadium	7440-62-2		73.3	mg/kg			CRDL	100	CLP SOW4.0
NJL000069112	10/2/1997	TP0704	BXL014	3/20/1998	Core Labs.	12010	A	Vanadium	7440-62-2		73.5	mg/kg			CRDL	100	CLP SOW 4.0
NJL000069112	11/6/1997	S3201	BYC696	5/5/1998	Core Labs.	12010	A	Vanadium	7440-62-2		74	mg/kg			CRDL	100	CLP SOW4.0
NJL000069112	10/29/1997	S060A	BXT151	4/20/1998	Core Labs.	12010	A	Vanadium	7440-62-2		75.3	mg/kg			CRDL	100	CLP SOW4.0
NJL000069112	11/18/1997	S4001	BYC784	5/12/1998	Core Labs.	12010	A	Vanadium	7440-62-2		76	mg/kg			CRDL	100	CLP SOW4.0
NJL000069112	10/31/1997	S1601	BYC608	4/27/1998	Core Labs.	12010	A	Vanadium	7440-62-2		76.6	mg/kg			CRDL	100	CLP SOW4.0
NJL000069112	10/6/1997	TP120A	BXL040	3/22/1998	Core Labs.	12010	A	Vanadium	7440-62-2		78.3	mg/kg	J		CRDL	100	CLP SOW4.0
NJL000069112	11/13/1997	S3701	BYC753	5/9/1998	Core Labs.	12010	A	Vanadium	7440-62-2		79.4	mg/kg			CRDL	100	CLP SOW4.0
NJL000069112	10/29/1997	S0901	BXT166	4/25/1998	Core Labs.	12010	A	Vanadium	7440-62-2		79.8	mg/kg			CRDL	100	CLP SOW4.0
NJL000069112	10/6/1997	TP1201	BXL039	3/22/1998	Core Labs.	12010	A	Vanadium	7440-62-2		80.8	mg/kg	J		CRDL	100	CLP SOW4.0
NJL000069112	10/29/1997	S0701	BXT156	4/20/1998	Core Labs.	12010	A	Vanadium	7440-62-2		88.4	mg/kg			CRDL	100	CLP SOW4.0
NJL000069112	10/10/1997	TP2104	BXL085	4/2/1998	Core Labs.	12010	A	Vanadium	7440-62-2		89.2	mg/kg	J		CRDL	100	CLP SOW4.0
NJL000069112	10/28/1997	S0305	BXT134	4/21/1998	Core Labs.	12010	A	Vanadium	7440-62-2		91.7	mg/kg			CRDL	100	CLP SOW4.0
NJL000069112	11/10/1997	G0201S	BYC718	5/7/1998	Core Labs.	12010	A	Vanadium	7440-62-2		91.7	mg/kg			CRDL	100	CLP SOW4.0
NJL000069112	10/10/1997	TP2101	BXL082	4/2/1998	Core Labs.	12010	A	Vanadium	7440-62-2		92	mg/kg	J		CRDL	100	CLP SOW4.0
NJL000069112	10/10/1997	TP2108	BXL088	4/2/1998	Core Labs.	12010	A	Vanadium	7440-62-2		92	mg/kg	J		CRDL	100	CLP SOW4.0
NJL000069112	11/10/1997	G0201D	BYC719	5/7/1998	Core Labs.	12010	A	Vanadium	7440-62-2		94.6	mg/kg			CRDL	100	CLP SOW4.0
NJL000069112	10/29/1997	S0505	BXT146	4/20/1998	Core Labs.	12010	A	Vanadium	7440-62-2		94.7	mg/kg			CRDL	100	CLP SOW4.0
NJL000069112	10/31/1997	S1501	BYC601	4/27/1998	Core Labs.	12010	A	Vanadium	7440-62-2		95.2	mg/kg			CRDL	100	CLP SOW4.0
NJL000069112	10/9/1997	TP2008	BXL080	3/30/1998	Core Labs.	12010	A	Vanadium	7440-62-2		97.7	mg/kg	J		CRDL	100	CLP SOW4.0
NJL000069112	10/30/1997	S120A	BXT183	4/27/1998	Core Labs.	12010	A	Vanadium	7440-62-2		98.7	mg/kg	J		CRDL	100	CLP SOW4.0
NJL000069112	10/29/1997	S0804	BXT162	4/25/1998	Core Labs.	12010	A	Vanadium	7440-62-2		102	mg/kg			CRDL	100	CLP SOW4.0
NJL000069112	11/5/1997	S2704	BYC668	5/1/1998	Core Labs.	12010	A	Vanadium	7440-62-2		102	mg/kg			CRDL	100	CLP SOW4.0
NJL000069112	11/18/1997	S400A	BYC785	5/12/1998	Core Labs.	12010	A	Vanadium	7440-62-2		103	mg/kg			CRDL	100	CLP SOW4.0
NJL000069112	10/29/1997	S0712	BXT159	4/20/1998	Core Labs.	12010	A	Vanadium	7440-62-2		106	mg/kg			CRDL	100	CLP SOW4.0
NJL000069112	11/13/1997	S3706	BYC755	5/9/1998	Core Labs.	12010	A	Vanadium	7440-62-2		108	mg/kg			CRDL	100	CLP SOW4.0
NJL000069112	10/30/1997	S1104	BXT178	4/27/1998	Core Labs.	12010	A	Vanadium	7440-62-2		115	mg/kg	J		CRDL	100	CLP SOW4.0
NJL000069112	10/6/1997	TP1206	BXL042	3/22/1998	Core Labs.	12010	A	Vanadium	7440-62-2		138	mg/kg	J		CRDL	100	CLP SOW4.0
NJL000069112	10/10/1997	TP2103	BXL084	4/2/1998	Core Labs.	12010	A	Vanadium	7440-62-2		140	mg/kg	J		CRDL	100	CLP SOW4.0
NJL000069112	11/6/1997	S3104	BYC692	5/2/1998	Core Labs.	12010	A	Vanadium	7440-62-2		172	mg/kg			CRDL	100	CLP SOW4.0
NJL000069112	10/6/1997	TP1210	BXL319	3/22/1998	Core Labs.	12010	A	Vanadium	7440-62-2		317	mg/kg			CRDL	100	CLP SOW4.0
NJL000069112	10/10/1997	TP2110	BXL090	4/2/1998	Core Labs.	12010	A	Vanadium	7440-62-2		487	mg/kg	J		CRDL	100	CLP SOW4.0
NJL000069112	10/10/1997	TP2207	BXL093	4/2/1998	Core Labs.	12010	A	Vanadium	7440-62-2		539	mg/kg	J		CRDL	100	CLP SOW4.0
NJL000069112	10/8/1997	TP1701	BXL067	4/1/1998	Core Labs.	12010	A	Vanadium	7440-62-2		568	mg/kg			CRDL	100	CLP SOW4.0
NJL000069112	10/10/1997	TP2208	BXL094	4/2/1998	Core Labs.	12010	A	Vanadium	7440-62-2		615	mg/kg	J		CRDL	100	CLP SOW4.0
NJL000069112	10/8/1997	TP1604	BXL322	4/1/1998	Core Labs.	12010	A	Vanadium	7440-62-2		623	mg/kg			CRDL	100	CLP SOW4.0
NJL000069112	10/9/1997	TP1910	BXL324	3/30/1998	Core Labs.	12010	A	Vanadium	7440-62-2		661	mg/kg	J		CRDL	100	CLP SOW4.0
NJL000069112	10/10/1997	TP2102	BXL083	4/2/1998	Core Labs.	12010	A	Vanadium	7440-62-2		794	mg/kg	J		CRDL	100	CLP SOW4.0
NJL000069112	10/2/1997	TP0608	BXL318	3/20/1998	Core Labs.	12010	A	Vanadium	7440-62-2		979	mg/kg			CRDL	100	CLP SOW 4.0
NJL000069112	10/9/1997	TP2009	BXL081	3/30/1998	Core Labs.	12010	A	Vanadium	7440-62-2		1120	mg/kg	J		CRDL	100	CLP SOW4.0
NJL000069112	10/8/1997	TP1510	BXL321	4/1/1998	Core Labs.	12010	A	Vanadium	7440-62-2		1290	mg/kg			CRDL	100	CLP SOW4.0
NJL000069112	10/16/1997	W0502	BXO845	4/11/1998	Core Labs.	12010	A	Zinc	7440-66-6		14.4	ug/l	J		CRDL	100	CLP SOW4.0
NJL000069112	10/16/1997	W0801	BXO844	4/11/1998	Core Labs.	12010	A	Zinc	7440-66-6		14.7	ug/l	J		CRDL	100	CLP SOW4.0
NJL000069112	10/14/1997	W0501	BXO828	4/4/1998	Core Labs.	12010	A	Zinc	7440-66-6		17	ug/l	B		CRDL	100	CLP SOW4.0
NJL000069112	10/14/1997	W020A	BXO829	4/4/1998	Core Labs.	12010	A	Zinc	7440-66-6		18.3	ug/l	B		CRDL	100	CLP SOW4.0
NJL000069112	10/14/1997	W0101	BXO826	4/4/1998	Core Labs.	12010	A	Zinc	7440-66-6		19.3	ug/l	B		CRDL	100	CLP SOW4.0
NJL000069112	10/14/1997	W0403	BXO833	4/4/1998	Core Labs.	12010	A	Zinc	7440-66-6		19.6	ug/l	B		CRDL	100	CLP SOW4.0

SRPID	SAMPDATE	SAMPNUM	LABID	DANALYZ	LABNAME	NLLABCERT	RESULTTYPE	ANALTPARAM	CAS	FILTUNFILT	CONC	CONUNITS	QAQUAL	MDL	QUANTYPE	QUANTLEVEL	ANLYS_MTHD
NJL000069112	10/14/1997	W0201	BXO830	4/4/1998	Core Labs.	12010	A	Zinc	7440-66-6		19.7	ug/l	B		CRDL	100	CLP SOW4.0
NJL000069112	10/14/1997	W0203	BXO831	4/4/1998	Core Labs.	12010	A	Zinc	7440-66-6		23.3	ug/l			CRDL	100	CLP SOW4.0
NJL000069112	10/14/1997	W0103	BXO827	4/4/1998	Core Labs.	12010	A	Zinc	7440-66-6		24.2	ug/l			CRDL	100	CLP SOW4.0
NJL000069112	10/14/1997	W0301	BXO834	4/4/1998	Core Labs.	12010	A	Zinc	7440-66-6		24.4	ug/l			CRDL	100	CLP SOW4.0
NJL000069112	10/14/1997	W0401	BXO832	4/4/1998	Core Labs.	12010	A	Zinc	7440-66-6		27.2	ug/l			CRDL	100	CLP SOW4.0
NJL000069112	10/16/1997	W050B	BXO846	4/11/1998	Core Labs.	12010	A	Zinc	7440-66-6		28.2	ug/l			CRDL	100	CLP SOW4.0
NJL000069112	10/16/1997	W0602	BXO843	4/11/1998	Core Labs.	12010	A	Zinc	7440-66-6		32.8	ug/l			CRDL	100	CLP SOW4.0
NJL000069112	10/14/1997	W0303	BXO835	4/4/1998	Core Labs.	12010	A	Zinc	7440-66-6		43.3	ug/l			CRDL	100	CLP SOW4.0
NJL000069112	10/14/1997	D2404	BXL330	4/4/1998	Core Labs.	12010	A	Zinc	7440-66-6		77.1	mg/kg			CRDL	100	CLP SOW4.0
NJL000069112	10/6/1997	TP1210	BXL319	3/22/1998	Core Labs.	12010	A	Zinc	7440-66-6		187	mg/kg			CRDL	100	CLP SOW4.0
NJL000069112	10/14/1997	D2301	BXL327	4/4/1998	Core Labs.	12010	A	Zinc	7440-66-6		252	mg/kg			CRDL	100	CLP SOW4.0
NJL000069112	10/8/1997	TP1605	BXL323	4/1/1998	Core Labs.	12010	A	Zinc	7440-66-6		272	mg/kg	E		CRDL	100	CLP SOW4.0
NJL000069112	10/14/1997	D2401	BXL329	4/4/1998	Core Labs.	12010	A	Zinc	7440-66-6		324	mg/kg			CRDL	100	CLP SOW4.0
NJL000069112	10/14/1997	D2201	BXL325	4/4/1998	Core Labs.	12010	A	Zinc	7440-66-6		364	mg/kg			CRDL	100	CLP SOW4.0
NJL000069112	10/8/1997	TP1604	BXL322	4/1/1998	Core Labs.	12010	A	Zinc	7440-66-6		367	mg/kg	J		CRDL	100	CLP SOW4.0
NJL000069112	10/14/1997	D2204	BXL326	4/4/1998	Core Labs.	12010	A	Zinc	7440-66-6		379	mg/kg			CRDL	100	CLP SOW4.0
NJL000069112	10/2/1997	TP0608	BXL318	3/20/1998	Core Labs.	12010	A	Zinc	7440-66-6		390	mg/kg	J		CRDL	100	CLP SOW4.0
NJL000069112	10/8/1997	TP1510	BXL321	4/1/1998	Core Labs.	12010	A	Zinc	7440-66-6		460	mg/kg	J		CRDL	100	CLP SOW4.0
NJL000069112	10/9/1997	TP1910	BXL324	3/30/1998	Core Labs.	12010	A	Zinc	7440-66-6		505	mg/kg			CRDL	100	CLP SOW4.0
NJL000069112	10/14/1997	D2304	BXL328	4/4/1998	Core Labs.	12010	A	Zinc	7440-66-6		872	mg/kg			CRDL	100	CLP SOW4.0
NJL000069112	10/1/1997	TP0308	BXL317	10/15/1997	Core Labs.	12010	A	4,4'-DDD	72-54-8		0.028	mg/kg			CRDL	IDL	CLP SOW 3.2
NJL000069112	10/1/1997	TP0308	BXL317	10/15/1997	Core Labs.	12010	A	4,4'-DDE	72-55-9		0.021	mg/kg			CRDL	IDL	CLP SOW 3.2
NJL000069112	10/1/1997	TP0308	BXL317	10/15/1997	Core Labs.	12010	A	4,4'-DDT	50-29-3		0.012	mg/kg			CRDL	IDL	CLP SOW 3.2
NJL000069112	10/1/1997	TP0308	BXL317	11/8/1997	Core Labs.	12010	A	Aluminum	7429-90-5		41200	mg/kg			CRDL	IDL	CLP SOW 4.0
NJL000069112	10/7/1997	TP1411	BXL054	1/15/1998	Core Labs.	12010	A	Antimony	7440-36-0		17.3	mg/kg	J		CRDL	IDL	CLP SOW 4.0
NJL000069112	10/1/1997	TP0507	BXL008	11/8/1997	Core Labs.	12010	A	Antimony	7440-36-0		17.6	mg/kg	J		CRDL	IDL	CLP SOW 4.0
NJL000069112	10/1/1997	TP0408	BXL004	11/8/1997	Core Labs.	12010	A	Antimony	7440-36-0		18.3	mg/kg	J		CRDL	IDL	CLP SOW 4.0
NJL000069112	10/3/1997	TP1107	BXL037	1/16/1998	Core Labs.	12010	A	Antimony	7440-36-0		20.5	mg/kg	J		CRDL	IDL	CLP SOW 4.0
NJL000069112	10/1/1997	TP0506	BXL007	11/8/1997	Core Labs.	12010	A	Antimony	7440-36-0		21.6	mg/kg	J		CRDL	IDL	CLP SOW 4.0
NJL000069112	10/7/1997	TP1410	BXL053	1/15/1998	Core Labs.	12010	A	Antimony	7440-36-0		23	mg/kg			CRDL	IDL	CLP SOW 4.0
NJL000069112	10/7/1997	TP1307	BXL047	1/15/1998	Core Labs.	12010	A	Antimony	7440-36-0		23.5	mg/kg	J		CRDL	IDL	CLP SOW 4.0
NJL000069112	10/1/1997	TP0304	BXI398	11/8/1997	Core Labs.	12010	A	Antimony	7440-36-0		23.7	mg/kg	J		CRDL	IDL	CLP SOW 4.0
NJL000069112	10/3/1997	TP1009	BXL034	1/16/1998	Core Labs.	12010	A	Antimony	7440-36-0		25	mg/kg	J		CRDL	IDL	CLP SOW 4.0
NJL000069112	10/7/1997	TP1406	BXL051	1/15/1998	Core Labs.	12010	A	Antimony	7440-36-0		25.1	mg/kg	J		CRDL	IDL	CLP SOW 4.0
NJL000069112	10/3/1997	TP1104	BXL036	1/16/1998	Core Labs.	12010	A	Antimony	7440-36-0		37.3	mg/kg	J		CRDL	IDL	CLP SOW 4.0
NJL000069112	10/1/1997	TP0407	BXL003	11/8/1997	Core Labs.	12010	A	Antimony	7440-36-0		51.4	mg/kg	J		CRDL	IDL	CLP SOW 4.0
NJL000069112	10/7/1997	TP1301	BXL045	1/15/1998	Core Labs.	12010	A	Antimony	7440-36-0		56.4	mg/kg	J		CRDL	IDL	CLP SOW 4.0
NJL000069112	10/1/1997	TP0308C	BXI449	11/8/1997	Core Labs.	12010	A	Antimony	7440-36-0		145	mg/kg	J		CRDL	IDL	CLP SOW 4.0
NJL000069112	10/3/1997	TP1008	BXL033	1/16/1998	Core Labs.	12010	A	Antimony	7440-36-0		156	mg/kg	J		CRDL	IDL	CLP SOW 4.0
NJL000069112	10/1/1997	TP0308F	BXI451	11/8/1997	Core Labs.	12010	A	Antimony	7440-36-0		290	mg/kg	J		CRDL	IDL	CLP SOW 4.0
NJL000069112	10/1/1997	TP0308	BXL317	11/8/1997	Core Labs.	12010	A	Antimony	7440-36-0		291	mg/kg			CRDL	IDL	CLP SOW 4.0
NJL000069112	10/1/1997	TP0307	BXI399	11/8/1997	Core Labs.	12010	A	Antimony	7440-36-0		320	mg/kg	J		CRDL	IDL	CLP SOW 4.0
NJL000069112	10/1/1997	TP0308M	BXI450	11/8/1997	Core Labs.	12010	A	Antimony	7440-36-0		347	mg/kg	U		CRDL	IDL	CLP SOW 4.0
NJL000069112	10/1/1997	TP0308	BXL317	11/8/1997	Core Labs.	12010	A	Arsenic	7440-38-2		4.3	mg/kg			CRDL	IDL	CLP SOW 4.0
NJL000069112	10/1/1997	TP0308	BXL317	11/8/1997	Core Labs.	12010	A	Barium	7440-39-3		41	mg/kg	B		CRDL	IDL	CLP SOW 4.0
NJL000069112	10/1/1997	TP040A	BXL001	11/8/1997	Core Labs.	12010	A	Beryllium	7440-41-7		0.24	mg/kg	J		CRDL	IDL	CLP SOW 4.0
NJL000069112	10/1/1997	TP0501	BXL005	11/8/1997	Core Labs.	12010	A	Beryllium	7440-41-7		0.28	mg/kg	J		CRDL	IDL	CLP SOW 4.0
NJL000069112	10/1/1997	TP0308C	BXI449	11/8/1997	Core Labs.	12010	A	Beryllium	7440-41-7		0.34	mg/kg	J		CRDL	IDL	CLP SOW 4.0
NJL000069112	10/3/1997	TP100A	BXL030	1/16/1998	Core Labs.	12010	A	Beryllium	7440-41-7		0.35	mg/kg	J		CRDL	IDL	CLP SOW 4.0
NJL000069112	10/1/1997	TP0507	BXL008	11/8/1997	Core Labs.	12010	A	Beryllium	7440-41-7		0.36	mg/kg	J		CRDL	IDL	CLP SOW 4.0
NJL000069112	10/3/1997	TP1101	BXL035	1/16/1998	Core Labs.	12010	A	Beryllium	7440-41-7		0.37	mg/kg	J		CRDL	IDL	CLP SOW 4.0
NJL000069112	10/1/1997	TP0301	BXI397	11/8/1997	Core Labs.	12010	A	Beryllium	7440-41-7		0.38	mg/kg	J		CRDL	IDL	CLP SOW 4.0
NJL000069112	10/3/1997	TP1001	BXL029	1/16/1998	Core Labs.	12010	A	Beryllium	7440-41-7		0.41	mg/kg	J		CRDL	IDL	CLP SOW 4.0
NJL000069112	10/1/1997	TP0508	BXL009	11/8/1997	Core Labs.	12010	A	Beryllium	7440-41-7		0.45	mg/kg	J		CRDL	IDL	CLP SOW 4.0
NJL000069112	10/1/1997	TP0506	BXL007	11/8/1997	Core Labs.	12010	A	Beryllium	7440-41-7		0.46	mg/kg	J		CRDL	IDL	CLP SOW 4.0
NJL000069112	10/2/1997	TP0907	BXL026	3/20/1998	Core Labs.	12010	A	Beryllium	7440-41-7		0.47	mg/kg	J		CRDL	IDL	CLP SOW 4.0
NJL000069112	10/3/1997	TP1004	BXL031	1/16/1998	Core Labs.	12010	A	Beryllium	7440-41-7		0.5	mg/kg	J		CRDL	IDL	CLP SOW 4.0
NJL000069112	10/7/1997	TP140A	BXL049	1/15/1998	Core Labs.	12010	A	Beryllium	7440-41-7		0.52	mg/kg	J		CRDL	IDL	CLP SOW 4.0
NJL000069112	10/3/1997	TP1007	BXL032	1/16/1998	Core Labs.	12010	A	Beryllium	7440-41-7		0.52	mg/kg	J		CRDL	IDL	CLP SOW 4.0

SRPID	SAMPDATE	SAMPNUM	LABID	DANALYZ	LABNAME	NLLABCERT	RESULTTYPE	ANALTPARAM	CAS	FILTUNFILT	CONC	CONUNITS	QAQUAL	MDL	QUANTYPE	QUANTLEVEL	ANLYS_MTHD
NJL000069112	10/1/1997	TP0404	BXL002	11/8/1997	Core Labs.	12010	A	Beryllium	7440-41-7		0.52	mg/kg	J		CRDL	IDL	CLP SOW 4.0
NJL000069112	10/1/1997	TP0407	BXL003	11/8/1997	Core Labs.	12010	A	Beryllium	7440-41-7		0.52	mg/kg	J		CRDL	IDL	CLP SOW 4.0
NJL000069112	10/7/1997	TP1406	BXL051	1/15/1998	Core Labs.	12010	A	Beryllium	7440-41-7		0.53	mg/kg	J		CRDL	IDL	CLP SOW 4.0
NJL000069112	10/7/1997	TP1407	BXL052	1/15/1998	Core Labs.	12010	A	Beryllium	7440-41-7		0.53	mg/kg	J		CRDL	IDL	CLP SOW 4.0
NJL000069112	10/3/1997	TP1108	BXL038	1/16/1998	Core Labs.	12010	A	Beryllium	7440-41-7		0.53	mg/kg	J		CRDL	IDL	CLP SOW 4.0
NJL000069112	10/7/1997	TP1410	BXL053	1/15/1998	Core Labs.	12010	A	Beryllium	7440-41-7		0.55	mg/kg	B		CRDL	IDL	CLP SOW 4.0
NJL000069112	10/3/1997	TP1107	BXL037	1/16/1998	Core Labs.	12010	A	Beryllium	7440-41-7		0.57	mg/kg	J		CRDL	IDL	CLP SOW 4.0
NJL000069112	10/3/1997	TP1009	BXL034	1/16/1998	Core Labs.	12010	A	Beryllium	7440-41-7		0.58	mg/kg	J		CRDL	IDL	CLP SOW 4.0
NJL000069112	10/1/1997	TP0304	BXI398	11/8/1997	Core Labs.	12010	A	Beryllium	7440-41-7		0.58	mg/kg	J		CRDL	IDL	CLP SOW 4.0
NJL000069112	10/1/1997	TP0408	BXL004	11/8/1997	Core Labs.	12010	A	Beryllium	7440-41-7		0.59	mg/kg	J		CRDL	IDL	CLP SOW 4.0
NJL000069112	10/7/1997	TP1411	BXL054	1/15/1998	Core Labs.	12010	A	Beryllium	7440-41-7		0.63	mg/kg	J		CRDL	IDL	CLP SOW 4.0
NJL000069112	10/1/1997	TP0308F	BXI451	11/8/1997	Core Labs.	12010	A	Beryllium	7440-41-7		0.64	mg/kg	J		CRDL	IDL	CLP SOW 4.0
NJL000069112	10/7/1997	TP1401	BXL048	1/15/1998	Core Labs.	12010	A	Beryllium	7440-41-7		0.65	mg/kg	J		CRDL	IDL	CLP SOW 4.0
NJL000069112	10/7/1997	TP1404	BXL050	1/15/1998	Core Labs.	12010	A	Beryllium	7440-41-7		0.66	mg/kg	J		CRDL	IDL	CLP SOW 4.0
NJL000069112	10/1/1997	TP0307	BXI399	11/8/1997	Core Labs.	12010	A	Beryllium	7440-41-7		0.68	mg/kg	J		CRDL	IDL	CLP SOW 4.0
NJL000069112	10/1/1997	TP0308	BXL317	11/8/1997	Core Labs.	12010	A	Beryllium	7440-41-7		0.68	mg/kg	B		CRDL	IDL	CLP SOW 4.0
NJL000069112	10/7/1997	TP1301	BXL045	1/15/1998	Core Labs.	12010	A	Beryllium	7440-41-7		0.69	mg/kg	J		CRDL	IDL	CLP SOW 4.0
NJL000069112	10/1/1997	TP0504	BXL006	11/8/1997	Core Labs.	12010	A	Beryllium	7440-41-7		0.69	mg/kg	J		CRDL	IDL	CLP SOW 4.0
NJL000069112	10/7/1997	TP1307	BXL047	1/15/1998	Core Labs.	12010	A	Beryllium	7440-41-7		0.7	mg/kg	J		CRDL	IDL	CLP SOW 4.0
NJL000069112	10/7/1997	TP1304	BXL046	1/15/1998	Core Labs.	12010	A	Beryllium	7440-41-7		0.72	mg/kg	J		CRDL	IDL	CLP SOW 4.0
NJL000069112	10/30/1997	S1213	BXT188	4/27/1998	Core Labs.	12010	A	Beryllium	7440-41-7		0.72	mg/kg	J		CRDL	IDL	CLP SOW4.0
NJL000069112	10/3/1997	TP1008	BXL033	1/16/1998	Core Labs.	12010	A	Beryllium	7440-41-7		0.76	mg/kg	J		CRDL	IDL	CLP SOW 4.0
NJL000069112	10/1/1997	TP0401	BXL000	11/8/1997	Core Labs.	12010	A	Beryllium	7440-41-7		0.79	mg/kg	J		CRDL	IDL	CLP SOW 4.0
NJL000069112	10/3/1997	TP1104	BXL036	1/16/1998	Core Labs.	12010	A	Beryllium	7440-41-7		0.81	mg/kg	J		CRDL	IDL	CLP SOW 4.0
NJL000069112	10/1/1997	TP0308M	BXI450	11/8/1997	Core Labs.	12010	A	Beryllium	7440-41-7		0.85	mg/kg	J		CRDL	IDL	CLP SOW 4.0
NJL000069112	11/3/1997	S1801A	BYC620	4/28/1998	Core Labs.	12010	A	Cadmium	7440-43-9		1.3	mg/kg	J		CRDL	IDL	CLP SOW4.0
NJL000069112	11/3/1997	S1805	BYC621	4/28/1998	Core Labs.	12010	A	Cadmium	7440-43-9		1.5	mg/kg	J		CRDL	IDL	CLP SOW4.0
NJL000069112	11/3/1997	S1905	BYC624	4/28/1998	Core Labs.	12010	A	Cadmium	7440-43-9		1.5	mg/kg	J		CRDL	IDL	CLP SOW4.0
NJL000069112	11/3/1997	S1806	BYC622	4/28/1998	Core Labs.	12010	A	Cadmium	7440-43-9		1.6	mg/kg	J		CRDL	IDL	CLP SOW4.0
NJL000069112	11/3/1997	S1901	BYC623	4/28/1998	Core Labs.	12010	A	Cadmium	7440-43-9		1.7	mg/kg	J		CRDL	IDL	CLP SOW4.0
NJL000069112	11/3/1997	S2004	BYC628	4/28/1998	Core Labs.	12010	A	Cadmium	7440-43-9		1.7	mg/kg	J		CRDL	IDL	CLP SOW4.0
NJL000069112	11/3/1997	S1708	BYC616	4/28/1998	Core Labs.	12010	A	Cadmium	7440-43-9		2.2	mg/kg	J		CRDL	IDL	CLP SOW4.0
NJL000069112	10/3/1997	TP1107	BXL037	1/16/1998	Core Labs.	12010	A	Cadmium	7440-43-9		5.5	mg/kg			CRDL	IDL	CLP SOW 4.0
NJL000069112	10/1/1997	TP0308	BXL317	11/8/1997	Core Labs.	12010	A	Calcium	7440-70-2		180000	mg/kg			CRDL	IDL	CLP SOW 4.0
NJL000069112	11/3/1997	S2012	BYC631	4/28/1998	Core Labs.	12010	A	Chromium	7440-47-3		5.7	mg/kg	N*		CRDL	IDL	CLP SOW4.0
NJL000069112	10/3/1997	TP100A	BXL030	1/16/1998	Core Labs.	12010	A	Chromium	7440-47-3		13.2	mg/kg			CRDL	IDL	CLP SOW 4.0
NJL000069112	11/3/1997	S1705	BYC615	4/28/1998	Core Labs.	12010	A	Chromium	7440-47-3		13.7	mg/kg	J		CRDL	IDL	CLP SOW4.0
NJL000069112	11/3/1997	S1909	BYC626	4/28/1998	Core Labs.	12010	A	Chromium	7440-47-3		15	mg/kg	J		CRDL	IDL	CLP SOW4.0
NJL000069112	10/3/1997	TP1004	BXL031	1/16/1998	Core Labs.	12010	A	Chromium	7440-47-3		19	mg/kg			CRDL	IDL	CLP SOW 4.0
NJL000069112	11/3/1997	S2001	BYC627	4/28/1998	Core Labs.	12010	A	Chromium	7440-47-3		19	mg/kg	J		CRDL	IDL	CLP SOW4.0
NJL000069112	11/3/1997	S1701	BYC614	4/28/1998	Core Labs.	12010	A	Chromium	7440-47-3		21.2	mg/kg	J		CRDL	IDL	CLP SOW4.0
NJL000069112	10/7/1997	TP140A	BXL049	1/15/1998	Core Labs.	12010	A	Chromium	7440-47-3		25	mg/kg	J		CRDL	IDL	CLP SOW 4.0
NJL000069112	10/3/1997	TP1101	BXL035	1/16/1998	Core Labs.	12010	A	Chromium	7440-47-3		25.7	mg/kg			CRDL	IDL	CLP SOW 4.0
NJL000069112	11/3/1997	S2007	BYC629	4/28/1998	Core Labs.	12010	A	Chromium	7440-47-3		25.8	mg/kg	J		CRDL	IDL	CLP SOW4.0
NJL000069112	10/1/1997	TP0504	BXL006	11/8/1997	Core Labs.	12010	A	Chromium	7440-47-3		27	mg/kg			CRDL	IDL	CLP SOW 4.0
NJL000069112	10/7/1997	TP1401	BXL048	1/15/1998	Core Labs.	12010	A	Chromium	7440-47-3		28.7	mg/kg	J		CRDL	IDL	CLP SOW 4.0
NJL000069112	11/3/1997	S1801	BYC619	4/28/1998	Core Labs.	12010	A	Chromium	7440-47-3		30	mg/kg	J		CRDL	IDL	CLP SOW4.0
NJL000069112	11/3/1997	S1712	BYC618	4/28/1998	Core Labs.	12010	A	Chromium	7440-47-3		31.1	mg/kg	J		CRDL	IDL	CLP SOW4.0
NJL000069112	10/7/1997	TP1407	BXL052	1/15/1998	Core Labs.	12010	A	Chromium	7440-47-3		33.1	mg/kg	J		CRDL	IDL	CLP SOW 4.0
NJL000069112	10/7/1997	TP1304	BXL046	1/15/1998	Core Labs.	12010	A	Chromium	7440-47-3		37.8	mg/kg	J		CRDL	IDL	CLP SOW 4.0
NJL000069112	10/3/1997	TP1001	BXL029	1/16/1998	Core Labs.	12010	A	Chromium	7440-47-3		37.8	mg/kg			CRDL	IDL	CLP SOW 4.0
NJL000069112	10/1/1997	TP0501	BXL005	11/8/1997	Core Labs.	12010	A	Chromium	7440-47-3		39.4	mg/kg			CRDL	IDL	CLP SOW 4.0
NJL000069112	10/1/1997	TP0401	BXL000	11/8/1997	Core Labs.	12010	A	Chromium	7440-47-3		40.6	mg/kg			CRDL	IDL	CLP SOW 4.0
NJL000069112	10/3/1997	TP1107	BXL037	1/16/1998	Core Labs.	12010	A	Chromium	7440-47-3		45.5	mg/kg			CRDL	IDL	CLP SOW 4.0
NJL000069112	10/1/1997	TP040A	BXL001	11/8/1997	Core Labs.	12010	A	Chromium	7440-47-3		47.5	mg/kg			CRDL	IDL	CLP SOW 4.0
NJL000069112	11/3/1997	S1908	BYC625	4/28/1998	Core Labs.	12010	A	Chromium	7440-47-3		49.2	mg/kg	J		CRDL	IDL	CLP SOW4.0
NJL000069112	11/3/1997	S1801A	BYC620	4/28/1998	Core Labs.	12010	A	Chromium	7440-47-3		59.1	mg/kg	J		CRDL	IDL	CLP SOW4.0
NJL000069112	11/3/1997	S1708	BYC616	4/28/1998	Core Labs.	12010	A	Chromium	7440-47-3		66.5	mg/kg	J		CRDL	IDL	CLP SOW4.0
NJL000069112	10/1/1997	TP0404	BXL002	11/8/1997	Core Labs.	12010	A	Chromium	7440-47-3		67.4	mg/kg			CRDL	IDL	CLP SOW 4.0

SRPID	SAMPDATE	SAMPNUM	LABID	DANALYZ	LABNAME	NLLABCERT	RESULTTYPE	ANALTPARAM	CAS	FILTUNFILT	CONC	CONUNITS	QAQUAL	MDL	QUANTYPE	QUANTLEVEL	ANLYS_MTHD
NJL000069112	10/3/1997	TP1104	BXL036	1/16/1998	Core Labs.	12010	A	Chromium	7440-47-3		68.4	mg/kg			CRDL	IDL	CLP SOW 4.0
NJL000069112	10/3/1997	TP1009	BXL034	1/16/1998	Core Labs.	12010	A	Chromium	7440-47-3		71.7	mg/kg			CRDL	IDL	CLP SOW 4.0
NJL000069112	10/7/1997	TP1301	BXL045	1/15/1998	Core Labs.	12010	A	Chromium	7440-47-3		78.5	mg/kg	J		CRDL	IDL	CLP SOW 4.0
NJL000069112	11/3/1997	S1806	BYC622	4/28/1998	Core Labs.	12010	A	Chromium	7440-47-3		87.8	mg/kg	J		CRDL	IDL	CLP SOW4.0
NJL000069112	10/1/1997	TP0301	BXI397	11/8/1997	Core Labs.	12010	A	Chromium	7440-47-3		91.6	mg/kg			CRDL	IDL	CLP SOW 4.0
NJL000069112	11/3/1997	S1901	BYC623	4/28/1998	Core Labs.	12010	A	Chromium	7440-47-3		98.1	mg/kg	J		CRDL	IDL	CLP SOW4.0
NJL000069112	10/7/1997	TP1404	BXL050	1/15/1998	Core Labs.	12010	A	Chromium	7440-47-3		124	mg/kg	J		CRDL	IDL	CLP SOW 4.0
NJL000069112	11/3/1997	S2004	BYC628	4/28/1998	Core Labs.	12010	A	Chromium	7440-47-3		133	mg/kg	J		CRDL	IDL	CLP SOW4.0
NJL000069112	11/3/1997	S1805	BYC621	4/28/1998	Core Labs.	12010	A	Chromium	7440-47-3		136	mg/kg	J		CRDL	IDL	CLP SOW4.0
NJL000069112	10/3/1997	TP1108	BXL038	1/16/1998	Core Labs.	12010	A	Chromium	7440-47-3		138	mg/kg			CRDL	IDL	CLP SOW 4.0
NJL000069112	10/3/1997	TP1007	BXL032	1/16/1998	Core Labs.	12010	A	Chromium	7440-47-3		143	mg/kg			CRDL	IDL	CLP SOW 4.0
NJL000069112	11/3/1997	S1711	BYC617	4/28/1998	Core Labs.	12010	A	Chromium	7440-47-3		153	mg/kg	J		CRDL	IDL	CLP SOW4.0
NJL000069112	10/7/1997	TP1406	BXL051	1/15/1998	Core Labs.	12010	A	Chromium	7440-47-3		158	mg/kg	J		CRDL	IDL	CLP SOW 4.0
NJL000069112	10/7/1997	TP1410	BXL053	1/15/1998	Core Labs.	12010	A	Chromium	7440-47-3		168	mg/kg			CRDL	IDL	CLP SOW 4.0
NJL000069112	11/3/1997	S1905	BYC624	4/28/1998	Core Labs.	12010	A	Chromium	7440-47-3		198	mg/kg	J		CRDL	IDL	CLP SOW4.0
NJL000069112	10/1/1997	TP0508	BXL009	11/8/1997	Core Labs.	12010	A	Chromium	7440-47-3		261	mg/kg			CRDL	IDL	CLP SOW 4.0
NJL000069112	10/1/1997	TP0506	BXL007	11/8/1997	Core Labs.	12010	A	Chromium	7440-47-3		464	mg/kg			CRDL	IDL	CLP SOW 4.0
NJL000069112	10/7/1997	TP1411	BXL054	1/15/1998	Core Labs.	12010	A	Chromium	7440-47-3		490	mg/kg	J		CRDL	IDL	CLP SOW 4.0
NJL000069112	10/7/1997	TP1307	BXL047	1/15/1998	Core Labs.	12010	A	Chromium	7440-47-3		920	mg/kg	J		CRDL	IDL	CLP SOW 4.0
NJL000069112	10/1/1997	TP0304	BXI398	11/8/1997	Core Labs.	12010	A	Chromium	7440-47-3		922	mg/kg			CRDL	IDL	CLP SOW 4.0
NJL000069112	10/1/1997	TP0507	BXL008	11/8/1997	Core Labs.	12010	A	Chromium	7440-47-3		940	mg/kg			CRDL	IDL	CLP SOW 4.0
NJL000069112	10/1/1997	TP0408	BXL004	11/8/1997	Core Labs.	12010	A	Chromium	7440-47-3		1450	mg/kg			CRDL	IDL	CLP SOW 4.0
NJL000069112	10/1/1997	TP0407	BXL003	11/8/1997	Core Labs.	12010	A	Chromium	7440-47-3		2740	mg/kg			CRDL	IDL	CLP SOW 4.0
NJL000069112	10/3/1997	TP1008	BXL033	1/16/1998	Core Labs.	12010	A	Chromium	7440-47-3		8780	mg/kg			CRDL	IDL	CLP SOW 4.0
NJL000069112	10/1/1997	TP0308C	BXI449	11/8/1997	Core Labs.	12010	A	Chromium	7440-47-3		10500	mg/kg			CRDL	IDL	CLP SOW 4.0
NJL000069112	10/1/1997	TP0308F	BXI451	11/8/1997	Core Labs.	12010	A	Chromium	7440-47-3		19600	mg/kg			CRDL	IDL	CLP SOW 4.0
NJL000069112	10/1/1997	TP0308	BXL317	11/8/1997	Core Labs.	12010	A	Chromium	7440-47-3		20100	mg/kg			CRDL	IDL	CLP SOW 4.0
NJL000069112	10/1/1997	TP0307	BXI399	11/8/1997	Core Labs.	12010	A	Chromium	7440-47-3		22300	mg/kg			CRDL	IDL	CLP SOW 4.0
NJL000069112	10/1/1997	TP0308M	BXI450	11/8/1997	Core Labs.	12010	A	Chromium	7440-47-3		26100	mg/kg			CRDL	IDL	CLP SOW 4.0
NJL000069112	10/1/1997	TP0308	BXL317	11/8/1997	Core Labs.	12010	A	Cobalt	7440-48-4		152	mg/kg			CRDL	IDL	CLP SOW 4.0
NJL000069112	10/1/1997	TP0308	BXL317	11/8/1997	Core Labs.	12010	A	Copper	7440-50-8		22.7	mg/kg			CRDL	IDL	CLP SOW 4.0
NJL000069112	10/1/1997	TP0308	BXL317	10/15/1997	Core Labs.	12010	A	Dieldrin	60-57-1		0.0013	mg/kg	J		CRDL	IDL	CLP SOW 3.2
NJL000069112	10/1/1997	TP0308	BXL317	10/15/1997	Core Labs.	12010	A	gamma-Chlordane			0.0004	mg/kg	J		CRDL	IDL	CLP SOW 3.2
NJL000069112	10/1/1997	TP0308	BXL317	10/15/1997	Core Labs.	12010	A	Heptachlor	76-44-8		0.001	mg/kg	J		CRDL	IDL	CLP SOW 3.2
NJL000069112	10/1/1997	TP0308	BXL317	11/8/1997	Core Labs.	12010	A	Iron	7439-89-6		97800	mg/kg			CRDL	IDL	CLP SOW 4.0
NJL000069112	10/1/1997	TP0308	BXL317	11/12/1997	Core Labs.	12010	A	Lead	7439-92-1		61.9	mg/kg			CRDL	IDL	CLP SOW 4.0
NJL000069112	10/1/1997	TP0308	BXL317	11/8/1997	Core Labs.	12010	A	Magnesium	7439-95-4		42500	mg/kg	B		CRDL	IDL	CLP SOW 4.0
NJL000069112	10/1/1997	TP0308	BXL317	11/8/1997	Core Labs.	12010	A	Manganese	7439-96-5		999	mg/kg			CRDL	IDL	CLP SOW 4.0
NJL000069112	10/1/1997	TP0308	BXL317	10/20/1997	Core Labs.	12010	A	Mercury	7439-97-6		0.14	mg/kg			CRDL	IDL	CLP SOW 4.0
NJL000069112	11/3/1997	S2001	BYC627	4/28/1998	Core Labs.	12010	A	Nickel	7440-02-0		10.7	mg/kg			CRDL	IDL	CLP SOW4.0
NJL000069112	10/3/1997	TP1004	BXL031	1/16/1998	Core Labs.	12010	A	Nickel	7440-02-0		10.8	mg/kg			CRDL	IDL	CLP SOW 4.0
NJL000069112	10/1/1997	TP0504	BXL006	11/8/1997	Core Labs.	12010	A	Nickel	7440-02-0		11.4	mg/kg			CRDL	IDL	CLP SOW 4.0
NJL000069112	11/3/1997	S2007	BYC629	4/28/1998	Core Labs.	12010	A	Nickel	7440-02-0		11.6	mg/kg			CRDL	IDL	CLP SOW4.0
NJL000069112	10/1/1997	TP0507	BXL008	11/8/1997	Core Labs.	12010	A	Nickel	7440-02-0		12.4	mg/kg			CRDL	IDL	CLP SOW 4.0
NJL000069112	10/1/1997	TP0506	BXL007	11/8/1997	Core Labs.	12010	A	Nickel	7440-02-0		13	mg/kg			CRDL	IDL	CLP SOW 4.0
NJL000069112	10/3/1997	TP1007	BXL032	1/16/1998	Core Labs.	12010	A	Nickel	7440-02-0		13.5	mg/kg			CRDL	IDL	CLP SOW 4.0
NJL000069112	10/3/1997	TP1108	BXL038	1/16/1998	Core Labs.	12010	A	Nickel	7440-02-0		14.1	mg/kg			CRDL	IDL	CLP SOW 4.0
NJL000069112	10/3/1997	TP1009	BXL034	1/16/1998	Core Labs.	12010	A	Nickel	7440-02-0		14.9	mg/kg			CRDL	IDL	CLP SOW 4.0
NJL000069112	10/1/1997	TP0404	BXL002	11/8/1997	Core Labs.	12010	A	Nickel	7440-02-0		15.1	mg/kg			CRDL	IDL	CLP SOW 4.0
NJL000069112	10/1/1997	TP0508	BXL009	11/8/1997	Core Labs.	12010	A	Nickel	7440-02-0		16.2	mg/kg			CRDL	IDL	CLP SOW 4.0
NJL000069112	10/1/1997	TP0408	BXL004	11/8/1997	Core Labs.	12010	A	Nickel	7440-02-0		16.5	mg/kg			CRDL	IDL	CLP SOW 4.0
NJL000069112	10/7/1997	TP1407	BXL052	1/15/1998	Core Labs.	12010	A	Nickel	7440-02-0		17.3	mg/kg	J		CRDL	IDL	CLP SOW 4.0
NJL000069112	11/3/1997	S2004	BYC628	4/28/1998	Core Labs.	12010	A	Nickel	7440-02-0		18.4	mg/kg			CRDL	IDL	CLP SOW4.0
NJL000069112	10/1/1997	TP040A	BXL001	11/8/1997	Core Labs.	12010	A	Nickel	7440-02-0		18.7	mg/kg			CRDL	IDL	CLP SOW 4.0
NJL000069112	10/7/1997	TP140A	BXL049	1/15/1998	Core Labs.	12010	A	Nickel	7440-02-0		19.1	mg/kg	J		CRDL	IDL	CLP SOW 4.0
NJL000069112	10/1/1997	TP0407	BXL003	11/8/1997	Core Labs.	12010	A	Nickel	7440-02-0		19.3	mg/kg			CRDL	IDL	CLP SOW 4.0
NJL000069112	10/7/1997	TP1401	BXL048	1/15/1998	Core Labs.	12010	A	Nickel	7440-02-0		20.4	mg/kg	J		CRDL	IDL	CLP SOW 4.0
NJL000069112	10/7/1997	TP1404	BXL050	1/15/1998	Core Labs.	12010	A	Nickel	7440-02-0		20.4	mg/kg	J		CRDL	IDL	CLP SOW 4.0
NJL000069112	10/7/1997	TP1304	BXL046	1/15/1998	Core Labs.	12010	A	Nickel	7440-02-0		20.7	mg/kg	J		CRDL	IDL	CLP SOW 4.0

SRPID	SAMPDATE	SAMPNUM	LABID	DANALYZ	LABNAME	NLLABCERT	RESULTTYPE	ANALTPARAM	CAS	FILTUNFILT	CONC	CONUNITS	QAQUAL	MDL	QUANTYPE	QUANTLEVEL	ANLYS_MTHD
NJL000069112	10/3/1997	TP1107	BXL037	1/16/1998	Core Labs.	12010	A	Nickel	7440-02-0		21.4	mg/kg			CRDL	IDL	CLP SOW 4.0
NJL000069112	10/7/1997	TP1406	BXL051	1/15/1998	Core Labs.	12010	A	Nickel	7440-02-0		22.3	mg/kg	J		CRDL	IDL	CLP SOW 4.0
NJL000069112	11/3/1997	S1801	BYC619	4/28/1998	Core Labs.	12010	A	Nickel	7440-02-0		22.8	mg/kg			CRDL	IDL	CLP SOW4.0
NJL000069112	11/3/1997	S1701	BYC614	4/28/1998	Core Labs.	12010	A	Nickel	7440-02-0		24	mg/kg			CRDL	IDL	CLP SOW4.0
NJL000069112	11/3/1997	S1908	BYC625	4/28/1998	Core Labs.	12010	A	Nickel	7440-02-0		25.4	mg/kg			CRDL	IDL	CLP SOW4.0
NJL000069112	10/3/1997	TP100A	BXL030	1/16/1998	Core Labs.	12010	A	Nickel	7440-02-0		27.1	mg/kg			CRDL	IDL	CLP SOW 4.0
NJL000069112	10/7/1997	TP1410	BXL053	1/15/1998	Core Labs.	12010	A	Nickel	7440-02-0		27.3	mg/kg			CRDL	IDL	CLP SOW 4.0
NJL000069112	10/1/1997	TP0301	BXI397	11/8/1997	Core Labs.	12010	A	Nickel	7440-02-0		27.7	mg/kg			CRDL	IDL	CLP SOW 4.0
NJL000069112	10/3/1997	TP1101	BXL035	1/16/1998	Core Labs.	12010	A	Nickel	7440-02-0		27.8	mg/kg			CRDL	IDL	CLP SOW 4.0
NJL000069112	11/3/1997	S1901	BYC623	4/28/1998	Core Labs.	12010	A	Nickel	7440-02-0		29.2	mg/kg			CRDL	IDL	CLP SOW4.0
NJL000069112	10/1/1997	TP0501	BXL005	11/8/1997	Core Labs.	12010	A	Nickel	7440-02-0		29.3	mg/kg			CRDL	IDL	CLP SOW 4.0
NJL000069112	10/3/1997	TP1001	BXL029	1/16/1998	Core Labs.	12010	A	Nickel	7440-02-0		30.7	mg/kg			CRDL	IDL	CLP SOW 4.0
NJL000069112	10/7/1997	TP1307	BXL047	1/15/1998	Core Labs.	12010	A	Nickel	7440-02-0		30.8	mg/kg	J		CRDL	IDL	CLP SOW 4.0
NJL000069112	10/1/1997	TP0304	BXI398	11/8/1997	Core Labs.	12010	A	Nickel	7440-02-0		34.9	mg/kg			CRDL	IDL	CLP SOW 4.0
NJL000069112	11/3/1997	S1801A	BYC620	4/28/1998	Core Labs.	12010	A	Nickel	7440-02-0		34.9	mg/kg			CRDL	IDL	CLP SOW4.0
NJL000069112	11/3/1997	S1805	BYC621	4/28/1998	Core Labs.	12010	A	Nickel	7440-02-0		35.6	mg/kg			CRDL	IDL	CLP SOW4.0
NJL000069112	10/7/1997	TP1411	BXL054	1/15/1998	Core Labs.	12010	A	Nickel	7440-02-0		36.6	mg/kg			CRDL	IDL	CLP SOW 4.0
NJL000069112	10/3/1997	TP1104	BXL036	1/16/1998	Core Labs.	12010	A	Nickel	7440-02-0		43.4	mg/kg	UJ		CRDL	IDL	CLP SOW 4.0
NJL000069112	11/3/1997	S1711	BYC617	4/28/1998	Core Labs.	12010	A	Nickel	7440-02-0		45.3	mg/kg			CRDL	IDL	CLP SOW4.0
NJL000069112	11/3/1997	S1708	BYC616	4/28/1998	Core Labs.	12010	A	Nickel	7440-02-0		47.7	mg/kg			CRDL	IDL	CLP SOW4.0
NJL000069112	10/7/1997	TP1301	BXL045	1/15/1998	Core Labs.	12010	A	Nickel	7440-02-0		55.7	mg/kg	J		CRDL	IDL	CLP SOW 4.0
NJL000069112	10/1/1997	TP0401	BXL000	11/8/1997	Core Labs.	12010	A	Nickel	7440-02-0		55.9	mg/kg			CRDL	IDL	CLP SOW 4.0
NJL000069112	11/3/1997	S1905	BYC624	4/28/1998	Core Labs.	12010	A	Nickel	7440-02-0		68.7	mg/kg			CRDL	IDL	CLP SOW4.0
NJL000069112	11/3/1997	S1806	BYC622	4/28/1998	Core Labs.	12010	A	Nickel	7440-02-0		68.8	mg/kg			CRDL	IDL	CLP SOW4.0
NJL000069112	10/1/1997	TP0308F	BXI451	11/8/1997	Core Labs.	12010	A	Nickel	7440-02-0		367	mg/kg			CRDL	IDL	CLP SOW 4.0
NJL000069112	10/3/1997	TP1008	BXL033	1/16/1998	Core Labs.	12010	A	Nickel	7440-02-0		460	mg/kg			CRDL	IDL	CLP SOW 4.0
NJL000069112	10/1/1997	TP0308C	BXI449	11/8/1997	Core Labs.	12010	A	Nickel	7440-02-0		504	mg/kg			CRDL	IDL	CLP SOW 4.0
NJL000069112	10/1/1997	TP0307	BXI399	11/8/1997	Core Labs.	12010	A	Nickel	7440-02-0		520	mg/kg			CRDL	IDL	CLP SOW 4.0
NJL000069112	10/1/1997	TP0308	BXL317	11/8/1997	Core Labs.	12010	A	Nickel	7440-02-0		523	mg/kg			CRDL	IDL	CLP SOW 4.0
NJL000069112	10/1/1997	TP0308M	BXI450	11/8/1997	Core Labs.	12010	A	Nickel	7440-02-0		553	mg/kg			CRDL	IDL	CLP SOW 4.0
NJL000069112	10/1/1997	TP0308	BXL317	11/8/1997	Core Labs.	12010	A	Potassium	9/7/7440		128	mg/kg	B		CRDL	IDL	CLP SOW 4.0
NJL000069112	10/1/1997	TP0308	BXL317	11/8/1997	Core Labs.	12010	A	Silver	7440-22-4		1.8	mg/kg	B		CRDL	IDL	CLP SOW 4.0
NJL000069112	10/1/1997	TP0308	BXL317	11/8/1997	Core Labs.	12010	A	Sodium	7440-23-5		1980	mg/kg			CRDL	IDL	CLP SOW 4.0
NJL000069112	11/3/1997	S1705	BYC615	4/28/1998	Core Labs.	12010	A	Vanadium	7440-62-2		16	mg/kg	J		CRDL	IDL	CLP SOW4.0
NJL000069112	10/1/1997	TP0507	BXL008	11/13/1997	Core Labs.	12010	A	Vanadium	7440-62-2		18.5	mg/kg	J		CRDL	IDL	CLP SOW 4.0
NJL000069112	10/3/1997	TP1004	BXL031	1/16/1998	Core Labs.	12010	A	Vanadium	7440-62-2		19.4	mg/kg			CRDL	IDL	CLP SOW 4.0
NJL000069112	11/3/1997	S2001	BYC627	4/28/1998	Core Labs.	12010	A	Vanadium	7440-62-2		19.6	mg/kg	J		CRDL	IDL	CLP SOW4.0
NJL000069112	11/3/1997	S2007	BYC629	4/28/1998	Core Labs.	12010	A	Vanadium	7440-62-2		20.1	mg/kg	J		CRDL	IDL	CLP SOW4.0
NJL000069112	10/1/1997	TP0408	BXL004	11/13/1997	Core Labs.	12010	A	Vanadium	7440-62-2		21.1	mg/kg	J		CRDL	IDL	CLP SOW 4.0
NJL000069112	10/1/1997	TP0504	BXL006	11/13/1997	Core Labs.	12010	A	Vanadium	7440-62-2		22.1	mg/kg	J		CRDL	IDL	CLP SOW 4.0
NJL000069112	10/1/1997	TP0508	BXL009	11/13/1997	Core Labs.	12010	A	Vanadium	7440-62-2		24.7	mg/kg	J		CRDL	IDL	CLP SOW 4.0
NJL000069112	10/3/1997	TP1107	BXL037	1/16/1998	Core Labs.	12010	A	Vanadium	7440-62-2		25.6	mg/kg			CRDL	IDL	CLP SOW 4.0
NJL000069112	10/3/1997	TP1108	BXL038	1/16/1998	Core Labs.	12010	A	Vanadium	7440-62-2		27.5	mg/kg			CRDL	IDL	CLP SOW 4.0
NJL000069112	10/3/1997	TP1007	BXL032	1/16/1998	Core Labs.	12010	A	Vanadium	7440-62-2		27.7	mg/kg			CRDL	IDL	CLP SOW 4.0
NJL000069112	10/1/1997	TP0407	BXL003	11/13/1997	Core Labs.	12010	A	Vanadium	7440-62-2		27.9	mg/kg	J		CRDL	IDL	CLP SOW 4.0
NJL000069112	10/3/1997	TP1009	BXL034	1/16/1998	Core Labs.	12010	A	Vanadium	7440-62-2		29.1	mg/kg			CRDL	IDL	CLP SOW 4.0
NJL000069112	10/7/1997	TP1407	BXL052	1/15/1998	Core Labs.	12010	A	Vanadium	7440-62-2		29.2	mg/kg			CRDL	IDL	CLP SOW 4.0
NJL000069112	10/1/1997	TP0506	BXL007	11/13/1997	Core Labs.	12010	A	Vanadium	7440-62-2		30	mg/kg	J		CRDL	IDL	CLP SOW 4.0
NJL000069112	10/7/1997	TP1406	BXL051	1/15/1998	Core Labs.	12010	A	Vanadium	7440-62-2		31	mg/kg			CRDL	IDL	CLP SOW 4.0
NJL000069112	10/1/1997	TP0401	BXL000	11/13/1997	Core Labs.	12010	A	Vanadium	7440-62-2		35.3	mg/kg	J		CRDL	IDL	CLP SOW 4.0
NJL000069112	10/3/1997	TP1104	BXL036	1/16/1998	Core Labs.	12010	A	Vanadium	7440-62-2		37.9	mg/kg			CRDL	IDL	CLP SOW 4.0
NJL000069112	10/7/1997	TP1410	BXL053	1/15/1998	Core Labs.	12010	A	Vanadium	7440-62-2		38.1	mg/kg			CRDL	IDL	CLP SOW 4.0
NJL000069112	10/7/1997	TP1304	BXL046	1/15/1998	Core Labs.	12010	A	Vanadium	7440-62-2		38.9	mg/kg			CRDL	IDL	CLP SOW 4.0
NJL000069112	11/3/1997	S1801	BYC619	4/28/1998	Core Labs.	12010	A	Vanadium	7440-62-2		39.3	mg/kg	J		CRDL	IDL	CLP SOW4.0
NJL000069112	11/3/1997	S2004	BYC628	4/28/1998	Core Labs.	12010	A	Vanadium	7440-62-2		39.3	mg/kg	J		CRDL	IDL	CLP SOW4.0
NJL000069112	11/3/1997	S1701	BYC614	4/28/1998	Core Labs.	12010	A	Vanadium	7440-62-2		40.5	mg/kg	J		CRDL	IDL	CLP SOW4.0
NJL000069112	11/3/1997	S1712	BYC618	4/28/1998	Core Labs.	12010	A	Vanadium	7440-62-2		40.5	mg/kg	J		CRDL	IDL	CLP SOW4.0
NJL000069112	11/3/1997	S1908	BYC625	4/28/1998	Core Labs.	12010	A	Vanadium	7440-62-2		41	mg/kg	J		CRDL	IDL	CLP SOW4.0
NJL000069112	10/1/1997	TP040A	BXL001	11/13/1997	Core Labs.	12010	A	Vanadium	7440-62-2		43.7	mg/kg	J		CRDL	IDL	CLP SOW 4.0

SRPID	SAMPDATE	SAMPNUM	LABID	DANALYZ	LABNAME	NLLABCERT	RESULTTYPE	ANALTPARAM	CAS	FILTUNFILT	CONC	CONUNITS	QAQUAL	MDL	QUANTYPE	QUANTLEVEL	ANLYS_MTHD
NJL000069112	10/7/1997	TP1404	BXL050	1/15/1998	Core Labs.	12010	A	Vanadium	7440-62-2		44.8	mg/kg			CRDL	IDL	CLP SOW 4.0
NJL000069112	10/1/1997	TP0404	BXL002	11/13/1997	Core Labs.	12010	A	Vanadium	7440-62-2		47	mg/kg	J		CRDL	IDL	CLP SOW 4.0
NJL000069112	10/7/1997	TP140A	BXL049	1/15/1998	Core Labs.	12010	A	Vanadium	7440-62-2		50.6	mg/kg			CRDL	IDL	CLP SOW 4.0
NJL000069112	10/7/1997	TP1401	BXL048	1/15/1998	Core Labs.	12010	A	Vanadium	7440-62-2		51.9	mg/kg			CRDL	IDL	CLP SOW 4.0
NJL000069112	11/3/1997	S1801A	BYC620	4/28/1998	Core Labs.	12010	A	Vanadium	7440-62-2		56.7	mg/kg	J		CRDL	IDL	CLP SOW4.0
NJL000069112	10/1/1997	TP0301	BXI397	11/13/1997	Core Labs.	12010	A	Vanadium	7440-62-2		57.4	mg/kg	J		CRDL	IDL	CLP SOW 4.0
NJL000069112	11/3/1997	S1711	BYC617	4/28/1998	Core Labs.	12010	A	Vanadium	7440-62-2		58	mg/kg	J		CRDL	IDL	CLP SOW4.0
NJL000069112	10/7/1997	TP1307	BXL047	1/15/1998	Core Labs.	12010	A	Vanadium	7440-62-2		59.2	mg/kg			CRDL	IDL	CLP SOW 4.0
NJL000069112	10/1/1997	TP0501	BXL005	11/13/1997	Core Labs.	12010	A	Vanadium	7440-62-2		63.4	mg/kg	J		CRDL	IDL	CLP SOW 4.0
NJL000069112	10/7/1997	TP1411	BXL054	1/15/1998	Core Labs.	12010	A	Vanadium	7440-62-2		66.1	mg/kg			CRDL	IDL	CLP SOW 4.0
NJL000069112	10/1/1997	TP0304	BXI398	11/13/1997	Core Labs.	12010	A	Vanadium	7440-62-2		67.4	mg/kg	J		CRDL	IDL	CLP SOW 4.0
NJL000069112	11/3/1997	S1901	BYC623	4/28/1998	Core Labs.	12010	A	Vanadium	7440-62-2		73.4	mg/kg	J		CRDL	IDL	CLP SOW4.0
NJL000069112	10/3/1997	TP1101	BXL035	1/16/1998	Core Labs.	12010	A	Vanadium	7440-62-2		74.7	mg/kg			CRDL	IDL	CLP SOW 4.0
NJL000069112	10/7/1997	TP1301	BXL045	1/15/1998	Core Labs.	12010	A	Vanadium	7440-62-2		84.6	mg/kg			CRDL	IDL	CLP SOW 4.0
NJL000069112	10/3/1997	TP100A	BXL030	1/16/1998	Core Labs.	12010	A	Vanadium	7440-62-2		108	mg/kg			CRDL	IDL	CLP SOW 4.0
NJL000069112	10/3/1997	TP1001	BXL029	1/16/1998	Core Labs.	12010	A	Vanadium	7440-62-2		115	mg/kg			CRDL	IDL	CLP SOW 4.0
NJL000069112	11/3/1997	S1805	BYC621	4/28/1998	Core Labs.	12010	A	Vanadium	7440-62-2		115	mg/kg	J		CRDL	IDL	CLP SOW4.0
NJL000069112	11/3/1997	S1905	BYC624	4/28/1998	Core Labs.	12010	A	Vanadium	7440-62-2		176	mg/kg	J		CRDL	IDL	CLP SOW4.0
NJL000069112	11/3/1997	S1708	BYC616	4/28/1998	Core Labs.	12010	A	Vanadium	7440-62-2		243	mg/kg	J		CRDL	IDL	CLP SOW4.0
NJL000069112	10/3/1997	TP1008	BXL033	1/16/1998	Core Labs.	12010	A	Vanadium	7440-62-2		254	mg/kg			CRDL	IDL	CLP SOW 4.0
NJL000069112	10/1/1997	TP0308C	BXI449	11/13/1997	Core Labs.	12010	A	Vanadium	7440-62-2		292	mg/kg	J		CRDL	IDL	CLP SOW 4.0
NJL000069112	11/3/1997	S1806	BYC622	4/28/1998	Core Labs.	12010	A	Vanadium	7440-62-2		371	mg/kg	J		CRDL	IDL	CLP SOW4.0
NJL000069112	10/1/1997	TP0308F	BXI451	11/13/1997	Core Labs.	12010	A	Vanadium	7440-62-2		472	mg/kg	J		CRDL	IDL	CLP SOW 4.0
NJL000069112	10/1/1997	TP0307	BXI399	11/13/1997	Core Labs.	12010	A	Vanadium	7440-62-2		777	mg/kg	J		CRDL	IDL	CLP SOW 4.0
NJL000069112	10/1/1997	TP0308	BXL317	11/8/1997	Core Labs.	12010	A	Vanadium	7440-62-2		791	mg/kg			CRDL	IDL	CLP SOW 4.0
NJL000069112	10/1/1997	TP0308M	BXI450	11/13/1997	Core Labs.	12010	A	Vanadium	7440-62-2		1080	mg/kg	J		CRDL	IDL	CLP SOW 4.0
NJL000069112	10/1/1997	TP0308	BXL317	11/20/1997	Core Labs.	12010	A	Zinc	7440-66-6		318	mg/kg			CRDL	IDL	CLP SOW4.0
NJL000069112	10/8/1997	TP1604	BXL322	10/24/1997	Core Labs.	12010	A	alpha-BHC	319-84-6		0.002	mg/kg	R		CRQL	0.002	CLP SOW 3.2
NJL000069112	10/8/1997	TP1604	BXL322	10/24/1997	Core Labs.	12010	A	alpha-Chlordane	5103-71-9		0.002	mg/kg	R		CRQL	0.002	CLP SOW 3.2
NJL000069112	10/8/1997	TP1604	BXL322	10/24/1997	Core Labs.	12010	A	beta-BHC	319-85-7		0.002	mg/kg	R		CRQL	0.002	CLP SOW 3.2
NJL000069112	10/8/1997	TP1604	BXL322	10/24/1997	Core Labs.	12010	A	Endosulfan I	959-98-8		0.002	mg/kg	R		CRQL	0.002	CLP SOW 3.2
NJL000069112	10/8/1997	TP1604	BXL322	10/24/1997	Core Labs.	12010	A	Heptachlor epoxide	1024-57-3		0.002	mg/kg	R		CRQL	0.002	CLP SOW 3.2
NJL000069112	10/8/1997	TP1604	BXL322	10/24/1997	Core Labs.	12010	A	Lindane	58-89-9		0.002	mg/kg	R		CRQL	0.002	CLP SOW 3.2
NJL000069112	10/2/1997	TP0608	BXL318	10/15/1997	Core Labs.	12010	A	Aldrin	309-00-2		0.0022	mg/kg	U		CRQL	0.0022	CLP SOW 3.2
NJL000069112	10/2/1997	TP0608	BXL318	10/15/1997	Core Labs.	12010	A	Alpha-BHC	319-64-6		0.0022	mg/kg	U		CRQL	0.0022	CLP SOW 3.2
NJL000069112	10/8/1997	TP1510	BXL321	10/24/1997	Core Labs.	12010	A	alpha-BHC	319-84-6		0.0022	mg/kg	R		CRQL	0.0022	CLP SOW3.2
NJL000069112	10/2/1997	TP0608	BXL318	10/15/1997	Core Labs.	12010	A	alpha-Chlordane	5103-71-9		0.0022	mg/kg	U		CRQL	0.0022	CLP SOW 3.2
NJL000069112	10/8/1997	TP1510	BXL321	10/24/1997	Core Labs.	12010	A	alpha-Chlordane	5103-71-9		0.0022	mg/kg	R		CRQL	0.0022	CLP SOW3.2
NJL000069112	10/2/1997	TP0608	BXL318	10/15/1997	Core Labs.	12010	A	Beta-BHC	319-65-7		0.022	mg/kg	U		CRQL	0.0022	CLP SOW 3.2
NJL000069112	10/8/1997	TP1510	BXL321	10/24/1997	Core Labs.	12010	A	beta-BHC	319-85-7		0.0022	mg/kg	R		CRQL	0.0022	CLP SOW3.2
NJL000069112	10/2/1997	TP0608	BXL318	10/15/1997	Core Labs.	12010	A	Delta-BHC	319-86-8		0.022	mg/kg	U		CRQL	0.0022	CLP SOW 3.2
NJL000069112	10/8/1997	TP1510	BXL321	10/24/1997	Core Labs.	12010	A	delta-BHC	319-86-8		0.0022	mg/kg	R		CRQL	0.0022	CLP SOW3.2
NJL000069112	10/2/1997	TP0608	BXL318	10/15/1997	Core Labs.	12010	A	Endosulfan I	959-98-8		0.0022	mg/kg	U		CRQL	0.0022	CLP SOW 3.2
NJL000069112	10/8/1997	TP1510	BXL321	10/24/1997	Core Labs.	12010	A	Endosulfan I	959-98-8		0.0022	mg/kg	R		CRQL	0.0022	CLP SOW3.2
NJL000069112	10/2/1997	TP0608	BXL318	10/15/1997	Core Labs.	12010	A	gamma-Chlordane	5103-74-2		0.0022	mg/kg	U		CRQL	0.0022	CLP SOW 3.2
NJL000069112	10/2/1997	TP0608	BXL318	10/15/1997	Core Labs.	12010	A	Heptachlor epoxide	1024-57-3		0.0022	mg/kg	U		CRQL	0.0022	CLP SOW 3.2
NJL000069112	10/8/1997	TP1510	BXL321	10/24/1997	Core Labs.	12010	A	Heptachlor epoxide	1024-57-3		0.0022	mg/kg	R		CRQL	0.0022	CLP SOW3.2
NJL000069112	10/2/1997	TP0608	BXL318	10/15/1997	Core Labs.	12010	A	Lindane	58-89-9		0.0022	mg/kg	U		CRQL	0.0022	CLP SOW 3.2
NJL000069112	10/8/1997	TP1510	BXL321	10/24/1997	Core Labs.	12010	A	Lindane	58-89-9		0.0022	mg/kg	R		CRQL	0.0022	CLP SOW 3.2
NJL000069112	10/6/1997	TP1210	BXL319	10/24/1997	Core Labs.	12010	A	alpha-BHC	319-84-6		0.0024	mg/kg	U		CRQL	0.0024	CLP SOW3.2
NJL000069112	10/6/1997	TP1210	BXL319	10/24/1997	Core Labs.	12010	A	alpha-Chlordane	5103-71-9		0.0024	mg/kg	U		CRQL	0.0024	CLP SOW3.2
NJL000069112	10/6/1997	TP1210	BXL319	10/24/1997	Core Labs.	12010	A	beta-BHC	319-85-7		0.0024	mg/kg	U		CRQL	0.0024	CLP SOW3.2
NJL000069112	10/6/1997	TP1210	BXL319	10/24/1997	Core Labs.	12010	A	delta-BHC	319-76-8		0.0024	mg/kg	U		CRQL	0.0024	CLP SOW3.2
NJL000069112	10/6/1997	TP1210	BXL319	10/24/1997	Core Labs.	12010	A	Endosulfan I	959-98-8		0.0024	mg/kg	U		CRQL	0.0024	CLP SOW3.2
NJL000069112	10/6/1997	TP1210	BXL319	10/24/1997	Core Labs.	12010	A	Heptachlor epoxide	1024-57-3		0.0024	mg/kg	U		CRQL	0.0024	CLP SOW3.2
NJL000069112	10/6/1997	TP1210	BXL319	10/24/1997	Core Labs.	12010	A	Lindane	58-89-9		0.0024	mg/kg	U		CRQL	0.0024	CLP SOW3.2
NJL000069112	10/8/1997	TP1605	BXL323	10/24/1997	Core Labs.	12010	A	Aldrin	309-00-2		0.0033	mg/kg	R		CRQL	0.0033	CLP SOW 3.2
NJL000069112	10/8/1997	TP1605	BXL323	10/24/1997	Core Labs.	12010	A	alpha-BHC	319-84-6		0.0033	mg/kg	R		CRQL	0.0033	CLP SOW 3.2
NJL000069112	10/8/1997	TP1605	BXL323	10/24/1997	Core Labs.	12010	A	beta-BHC	319-85-7		0.0033	mg/kg	R		CRQL	0.0033	CLP SOW 3.2

SRPID	SAMPDATE	SAMPNUM	LABID	DANALYZ	LABNAME	NLLABCERT	RESULTTYPE	ANALTPARAM	CAS	FILTUNFILT	CONC	CONUNITS	QAQUAL	MDL	QUANTYPE	QUANTLEVEL	ANLYS_MTHD
NJL000069112	10/8/1997	TP1605	BXL323	10/24/1997	Core Labs.	12010	A	delta-BHC	319-86-8		0.0033	mg/kg	R		CRQL	0.0033	CLP SOW 3.2
NJL000069112	10/8/1997	TP1605	BXL323	10/24/1997	Core Labs.	12010	A	Endosulfan I	959-98-8		0.0033	mg/kg	R		CRQL	0.0033	CLP SOW 3.2
NJL000069112	10/8/1997	TP1605	BXL323	10/24/1997	Core Labs.	12010	A	gamma-Chlordane	5103-74-2		0.0033	mg/kg	R		CRQL	0.0033	CLP SOW 3.2
NJL000069112	10/8/1997	TP1605	BXL323	10/24/1997	Core Labs.	12010	A	Heptachlor	76-44-8		0.0033	mg/kg	R		CRQL	0.0033	CLP SOW 3.2
NJL000069112	10/8/1997	TP1605	BXL323	10/24/1997	Core Labs.	12010	A	Heptachlor epoxide	1024-57-3		0.0033	mg/kg	R		CRQL	0.0033	CLP SOW 3.2
NJL000069112	10/8/1997	TP1605	BXL323	10/24/1997	Core Labs.	12010	A	Lindane	58-89-9		0.0033	mg/kg	R		CRQL	0.0033	CLP SOW 3.2
NJL000069112	10/8/1997	TP1604	BXL322	10/24/1997	Core Labs.	12010	A	4,4'-DDT	50-29-3		0.0039	mg/kg	R		CRQL	0.0039	CLP SOW 3.2
NJL000069112	10/8/1997	TP1604	BXL322	10/24/1997	Core Labs.	12010	A	Dieldrin	60-57-1		0.0039	mg/kg	R		CRQL	0.0039	CLP SOW 3.2
NJL000069112	10/8/1997	TP1604	BXL322	10/24/1997	Core Labs.	12010	A	Endosulfan II	33213-65-9		0.0039	mg/kg	R		CRQL	0.0039	CLP SOW 3.2
NJL000069112	10/8/1997	TP1604	BXL322	10/24/1997	Core Labs.	12010	A	Endosulfan sulfate	1031-07-8		0.0039	mg/kg	R		CRQL	0.0039	CLP SOW 3.2
NJL000069112	10/8/1997	TP1604	BXL322	10/24/1997	Core Labs.	12010	A	Endrin	72-20-8		0.0039	mg/kg	R		CRQL	0.0039	CLP SOW 3.2
NJL000069112	10/8/1997	TP1604	BXL322	10/24/1997	Core Labs.	12010	A	Endrin aldehyde	7421-36-3		0.0039	mg/kg	R		CRQL	0.0039	CLP SOW 3.2
NJL000069112	10/8/1997	TP1604	BXL322	10/24/1997	Core Labs.	12010	A	Endrin ketone	53494-70-5		0.0039	mg/kg	R		CRQL	0.0039	CLP SOW 3.2
NJL000069112	10/8/1997	TP1510	BXL321	10/24/1997	Core Labs.	12010	A	Aldrin	309-00-2		0.004	mg/kg	R		CRQL	0.004	CLP SOW3.2
NJL000069112	10/8/1997	TP1510	BXL321	10/24/1997	Core Labs.	12010	A	4,4'-DDE	72-55-9		0.0041	mg/kg	R		CRQL	0.0041	CLP SOW3.2
NJL000069112	10/8/1997	TP1510	BXL321	10/24/1997	Core Labs.	12010	A	4,4'-DDD	72-54-8		0.0042	mg/kg	R		CRQL	0.0042	CLP SOW3.2
NJL000069112	10/8/1997	TP1510	BXL321	10/24/1997	Core Labs.	12010	A	4,4'-DDT	50-29-3		0.0042	mg/kg	R		CRQL	0.0042	CLP SOW3.2
NJL000069112	10/8/1997	TP1510	BXL321	10/24/1997	Core Labs.	12010	A	Dieldrin	60-57-1		0.0042	mg/kg	R		CRQL	0.0042	CLP SOW3.2
NJL000069112	10/8/1997	TP1510	BXL321	10/24/1997	Core Labs.	12010	A	Endosulfan II	33213-65-9		0.0042	mg/kg	R		CRQL	0.0042	CLP SOW3.2
NJL000069112	10/8/1997	TP1510	BXL321	10/24/1997	Core Labs.	12010	A	Endosulfan sulfate	1031-07-8		0.0042	mg/kg	R		CRQL	0.0042	CLP SOW3.2
NJL000069112	10/8/1997	TP1510	BXL321	10/24/1997	Core Labs.	12010	A	Endrin	72-20-8		0.0042	mg/kg	R		CRQL	0.0042	CLP SOW3.2
NJL000069112	10/8/1997	TP1510	BXL321	10/24/1997	Core Labs.	12010	A	Endrin aldehyde	7421-36-3		0.0042	mg/kg	R		CRQL	0.0042	CLP SOW3.2
NJL000069112	10/8/1997	TP1510	BXL321	10/24/1997	Core Labs.	12010	A	Endrin ketone	53494-70-5		0.0042	mg/kg	R		CRQL	0.0042	CLP SOW3.2
NJL000069112	10/8/1997	TP1510	BXL321	10/24/1997	Core Labs.	12010	A	Heptachlor	76-44-8		0.0042	mg/kg	R		CRQL	0.0042	CLP SOW3.2
NJL000069112	10/2/1997	TP0608	BXL318	10/15/1997	Core Labs.	12010	A	Endosulfan II	33213-65-9		0.0043	mg/kg	U		CRQL	0.0043	CLP SOW 3.2
NJL000069112	10/2/1997	TP0608	BXL318	10/15/1997	Core Labs.	12010	A	Endosulfan sulfate	1031-07-8		0.0043	mg/kg	U		CRQL	0.0043	CLP SOW 3.2
NJL000069112	10/2/1997	TP0608	BXL318	10/15/1997	Core Labs.	12010	A	Endrin	72-20-8		0.0043	mg/kg	U		CRQL	0.0043	CLP SOW 3.2
NJL000069112	10/2/1997	TP0608	BXL318	10/15/1997	Core Labs.	12010	A	Endrin aldehyde	7421-93-4		0.0043	mg/kg	U		CRQL	0.0043	CLP SOW 3.2
NJL000069112	10/2/1997	TP0608	BXL318	10/15/1997	Core Labs.	12010	A	Endrin ketone	53494-70-5		0.0043	mg/kg	U		CRQL	0.0043	CLP SOW 3.2
NJL000069112	10/6/1997	TP1210	BXL319	10/24/1997	Core Labs.	12010	A	4,4'-DDT	50-29-3		0.0047	mg/kg	U		CRQL	0.0047	CLP SOW3.2
NJL000069112	10/6/1997	TP1210	BXL319	10/24/1997	Core Labs.	12010	A	Dieldrin	60-57-1		0.0047	mg/kg	U		CRQL	0.0047	CLP SOW3.2
NJL000069112	10/6/1997	TP1210	BXL319	10/24/1997	Core Labs.	12010	A	Endosulfan II	33213-65-9		0.0047	mg/kg	U		CRQL	0.0047	CLP SOW3.2
NJL000069112	10/6/1997	TP1210	BXL319	10/24/1997	Core Labs.	12010	A	Endosulfan sulfate	1031-07-8		0.0047	mg/kg	U		CRQL	0.0047	CLP SOW3.2
NJL000069112	10/6/1997	TP1210	BXL319	10/24/1997	Core Labs.	12010	A	Endrin	72-20-8		0.0047	mg/kg	U		CRQL	0.0047	CLP SOW3.2
NJL000069112	10/6/1997	TP1210	BXL319	10/24/1997	Core Labs.	12010	A	Endrin aldehyde	7421-36-3		0.0047	mg/kg	U		CRQL	0.0047	CLP SOW3.2
NJL000069112	10/6/1997	TP1210	BXL319	10/24/1997	Core Labs.	12010	A	Endrin ketone	53494-70-5		0.0047	mg/kg	U		CRQL	0.0047	CLP SOW3.2
NJL000069112	10/8/1997	TP1605	BXL323	10/24/1997	Core Labs.	12010	A	Endrin ketone	53494-70-5		0.0065	mg/kg	R		CRQL	0.0065	CLP SOW 3.2
NJL000069112	10/8/1997	TP1605	BXL323	10/24/1997	Core Labs.	12010	A	4,4'-DDD	72-54-8		0.0065	mg/kg	R		CRQL	0.0065	CLP SOW 3.2
NJL000069112	10/8/1997	TP1605	BXL323	10/24/1997	Core Labs.	12010	A	4,4'-DDT	50-29-3		0.0065	mg/kg	R		CRQL	0.0065	CLP SOW 3.2
NJL000069112	10/8/1997	TP1605	BXL323	10/24/1997	Core Labs.	12010	A	Dieldrin	60-57-1		0.0065	mg/kg	R		CRQL	0.0065	CLP SOW 3.2
NJL000069112	10/8/1997	TP1605	BXL323	10/24/1997	Core Labs.	12010	A	Endosulfan II	33213-65-9		0.0065	mg/kg	R		CRQL	0.0065	CLP SOW 3.2
NJL000069112	10/8/1997	TP1605	BXL323	10/24/1997	Core Labs.	12010	A	Endosulfan sulfate	1031-07-8		0.0065	mg/kg	R		CRQL	0.0065	CLP SOW 3.2
NJL000069112	10/8/1997	TP1605	BXL323	10/24/1997	Core Labs.	12010	A	Endrin	72-20-8		0.0065	mg/kg	R		CRQL	0.0065	CLP SOW 3.2
NJL000069112	10/8/1997	TP1605	BXL323	10/24/1997	Core Labs.	12010	A	Endrin aldehyde	7421-36-3		0.0065	mg/kg	R		CRQL	0.0065	CLP SOW 3.2
NJL000069112	10/14/1997	D2204	BXL326	11/22/1997	Core Labs.	12010	A	Aldrin	309-00-2		0.016	mg/kg	R		CRQL	0.016	CLP SOW 3.2
NJL000069112	10/14/1997	D2301	BXL327	11/22/1997	Core Labs.	12010	A	Aldrin	309-00-2		0.016	mg/kg	R		CRQL	0.016	CLP SOW 3.2
NJL000069112	10/14/1997	D2404	BXL330	11/22/1997	Core Labs.	12010	A	Aldrin	309-00-2		0.016	mg/kg	R		CRQL	0.016	CLP SOW 3.2
NJL000069112	10/14/1997	D2204	BXL326	11/22/1997	Core Labs.	12010	A	Alpha-BHC	319-64-6		0.016	mg/kg	R		CRQL	0.016	CLP SOW 3.2
NJL000069112	10/14/1997	D2301	BXL327	11/22/1997	Core Labs.	12010	A	Alpha-BHC	319-64-6		0.016	mg/kg	R		CRQL	0.016	CLP SOW 3.2
NJL000069112	10/14/1997	D2404	BXL330	11/22/1997	Core Labs.	12010	A	Alpha-BHC	319-64-6		0.016	mg/kg	R		CRQL	0.016	CLP SOW 3.2
NJL000069112	10/14/1997	D2204	BXL326	11/22/1997	Core Labs.	12010	A	alpha-Chlordane	5103-71-9		0.016	mg/kg	R		CRQL	0.016	CLP SOW 3.2
NJL000069112	10/14/1997	D2301	BXL327	11/22/1997	Core Labs.	12010	A	alpha-Chlordane	5103-71-9		0.016	mg/kg	R		CRQL	0.016	CLP SOW 3.2
NJL000069112	10/14/1997	D2404	BXL330	11/22/1997	Core Labs.	12010	A	alpha-Chlordane	5103-71-9		0.016	mg/kg	R		CRQL	0.016	CLP SOW 3.2
NJL000069112	10/14/1997	D2204	BXL326	11/22/1997	Core Labs.	12010	A	Beta-BHC	319-65-7		0.016	mg/kg	R		CRQL	0.016	CLP SOW 3.2
NJL000069112	10/14/1997	D2301	BXL327	11/22/1997	Core Labs.	12010	A	Beta-BHC	319-65-7		0.016	mg/kg	R		CRQL	0.016	CLP SOW 3.2
NJL000069112	10/14/1997	D2404	BXL330	11/22/1997	Core Labs.	12010	A	Beta-BHC	319-65-7		0.016	mg/kg	R		CRQL	0.016	CLP SOW 3.2
NJL000069112	10/14/1997	D2404	BXL330	11/22/1997	Core Labs.	12010	A	Delta-BHC	319-86-8		0.016	mg/kg	R		CRQL	0.016	CLP SOW 3.2
NJL000069112	10/14/1997	D2204	BXL326	11/22/1997	Core Labs.	12010	A	Endosulfan I	959-98-8		0.016	mg/kg	R		CRQL	0.016	CLP SOW 3.2
NJL000069112	10/14/1997	D2301	BXL327	11/22/1997	Core Labs.	12010	A	Endosulfan I	959-98-8		0.016	mg/kg	R		CRQL	0.016	CLP SOW 3.2

SRPID	SAMPDATE	SAMPNUM	LABID	DANALYZ	LABNAME	NLLABCERT	RESULTTYPE	ANALTPARAM	CAS	FILTUNFILT	CONC	CONUNITS	QAQUAL	MDL	QUANTYPE	QUANTLEVEL	ANLYS_MTHD
NJL000069112	10/14/1997	D2404	BXL330	11/22/1997	Core Labs.	12010	A	Endosulfan I	959-98-8		0.016	mg/kg	R		CRQL	0.016	CLP SOW 3.2
NJL000069112	10/14/1997	D2204	BXL326	11/22/1997	Core Labs.	12010	A	gamma-Chlordane	5103-74-2		0.016	mg/kg	R		CRQL	0.016	CLP SOW 3.2
NJL000069112	10/14/1997	D2301	BXL327	11/22/1997	Core Labs.	12010	A	gamma-Chlordane	5103-74-2		0.016	mg/kg	R		CRQL	0.016	CLP SOW 3.2
NJL000069112	10/14/1997	D2404	BXL330	11/22/1997	Core Labs.	12010	A	gamma-Chlordane	5103-74-2		0.016	mg/kg	R		CRQL	0.016	CLP SOW 3.2
NJL000069112	10/14/1997	D2204	BXL326	11/22/1997	Core Labs.	12010	A	Heptachlor	76-44-8		0.016	mg/kg	R		CRQL	0.016	CLP SOW 3.2
NJL000069112	10/14/1997	D2301	BXL327	11/22/1997	Core Labs.	12010	A	Heptachlor	76-44-8		0.016	mg/kg	R		CRQL	0.016	CLP SOW 3.2
NJL000069112	10/14/1997	D2404	BXL330	11/22/1997	Core Labs.	12010	A	Heptachlor	76-44-8		0.016	mg/kg	R		CRQL	0.016	CLP SOW 3.2
NJL000069112	10/14/1997	D2204	BXL326	11/22/1997	Core Labs.	12010	A	Heptachlor epoxide	1024-57-3		0.016	mg/kg	R		CRQL	0.016	CLP SOW 3.2
NJL000069112	10/14/1997	D2301	BXL327	11/22/1997	Core Labs.	12010	A	Heptachlor epoxide	1024-57-3		0.016	mg/kg	R		CRQL	0.016	CLP SOW 3.2
NJL000069112	10/14/1997	D2404	BXL330	11/22/1997	Core Labs.	12010	A	Heptachlor epoxide	1024-57-3		0.016	mg/kg	R		CRQL	0.016	CLP SOW 3.2
NJL000069112	10/14/1997	D2204	BXL326	11/22/1997	Core Labs.	12010	A	Lindane	58-89-9		0.016	mg/kg	R		CRQL	0.016	CLP SOW 3.2
NJL000069112	10/14/1997	D2301	BXL327	11/22/1997	Core Labs.	12010	A	Lindane	58-89-9		0.016	mg/kg	R		CRQL	0.016	CLP SOW 3.2
NJL000069112	10/14/1997	D2404	BXL330	11/22/1997	Core Labs.	12010	A	Lindane	58-89-9		0.016	mg/kg	R		CRQL	0.016	CLP SOW 3.2
NJL000069112	10/14/1997	D2401	BXL329	11/22/1997	Core Labs.	12010	A	Aldrin	309-00-2		0.017	mg/kg	R		CRQL	0.017	CLP SOW 3.2
NJL000069112	10/14/1997	D2401	BXL329	11/22/1997	Core Labs.	12010	A	Alpha-BHC	319-64-6		0.017	mg/kg	R		CRQL	0.017	CLP SOW 3.2
NJL000069112	10/14/1997	D2401	BXL329	11/22/1997	Core Labs.	12010	A	alpha-Chlordane	5103-71-9		0.017	mg/kg	R		CRQL	0.017	CLP SOW 3.2
NJL000069112	10/14/1997	D2401	BXL329	11/22/1997	Core Labs.	12010	A	Beta-BHC	319-65-7		0.017	mg/kg	R		CRQL	0.017	CLP SOW 3.2
NJL000069112	10/14/1997	D2401	BXL329	11/22/1997	Core Labs.	12010	A	Endosulfan I	959-98-8		0.017	mg/kg	R		CRQL	0.017	CLP SOW 3.2
NJL000069112	10/14/1997	D2401	BXL329	11/22/1997	Core Labs.	12010	A	gamma-Chlordane	5103-74-2		0.017	mg/kg	R		CRQL	0.017	CLP SOW 3.2
NJL000069112	10/14/1997	D2401	BXL329	11/22/1997	Core Labs.	12010	A	Heptachlor	76-44-8		0.017	mg/kg	R		CRQL	0.017	CLP SOW 3.2
NJL000069112	10/14/1997	D2401	BXL329	11/22/1997	Core Labs.	12010	A	Heptachlor epoxide	1024-57-3		0.017	mg/kg	R		CRQL	0.017	CLP SOW 3.2
NJL000069112	10/14/1997	D2401	BXL329	11/22/1997	Core Labs.	12010	A	Lindane	58-89-9		0.017	mg/kg	R		CRQL	0.017	CLP SOW 3.2
NJL000069112	10/14/1997	D2304	BXL328	11/22/1997	Core Labs.	12010	A	Aldrin	309-00-2		0.018	mg/kg	R		CRQL	0.018	CLP SOW 3.2
NJL000069112	10/14/1997	D2304	BXL328	11/22/1997	Core Labs.	12010	A	Alpha-BHC	319-64-6		0.018	mg/kg	R		CRQL	0.018	CLP SOW 3.2
NJL000069112	10/14/1997	D2304	BXL328	11/22/1997	Core Labs.	12010	A	alpha-Chlordane	5103-71-9		0.018	mg/kg	R		CRQL	0.018	CLP SOW 3.2
NJL000069112	10/14/1997	D2304	BXL328	11/22/1997	Core Labs.	12010	A	Beta-BHC	319-65-7		0.018	mg/kg	R		CRQL	0.018	CLP SOW 3.2
NJL000069112	10/14/1997	D2304	BXL328	11/22/1997	Core Labs.	12010	A	Endosulfan I	959-98-8		0.018	mg/kg	R		CRQL	0.018	CLP SOW 3.2
NJL000069112	10/14/1997	D2304	BXL328	11/22/1997	Core Labs.	12010	A	gamma-Chlordane	5103-74-2		0.018	mg/kg	R		CRQL	0.018	CLP SOW 3.2
NJL000069112	10/14/1997	D2304	BXL328	11/22/1997	Core Labs.	12010	A	Heptachlor	76-44-8		0.018	mg/kg	R		CRQL	0.018	CLP SOW 3.2
NJL000069112	10/14/1997	D2304	BXL328	11/22/1997	Core Labs.	12010	A	Heptachlor epoxide	1024-57-3		0.018	mg/kg	R		CRQL	0.018	CLP SOW 3.2
NJL000069112	10/14/1997	D2304	BXL328	11/22/1997	Core Labs.	12010	A	Lindane	58-89-9		0.018	mg/kg	R		CRQL	0.018	CLP SOW 3.2
NJL000069112	10/8/1997	TP1604	BXL322	10/24/1997	Core Labs.	12010	A	Methoxychlor	72-43-5		0.02	mg/kg	R		CRQL	0.02	CLP SOW 3.2
NJL000069112	10/14/1997	D2201	BXL325	11/22/1997	Core Labs.	12010	A	Aldrin	309-00-2		0.021	mg/kg	R		CRQL	0.021	CLP SOW 3.2
NJL000069112	10/14/1997	D2201	BXL325	11/22/1997	Core Labs.	12010	A	Alpha-BHC	319-64-6		0.021	mg/kg	R		CRQL	0.021	CLP SOW 3.2
NJL000069112	10/14/1997	D2201	BXL325	11/22/1997	Core Labs.	12010	A	alpha-Chlordane	5103-71-9		0.021	mg/kg	R		CRQL	0.021	CLP SOW 3.2
NJL000069112	10/14/1997	D2201	BXL325	11/22/1997	Core Labs.	12010	A	Beta-BHC	319-65-7		0.021	mg/kg	R		CRQL	0.021	CLP SOW 3.2
NJL000069112	10/14/1997	D2201	BXL325	11/22/1997	Core Labs.	12010	A	Endosulfan I	959-98-8		0.021	mg/kg	R		CRQL	0.021	CLP SOW 3.2
NJL000069112	10/14/1997	D2201	BXL325	11/22/1997	Core Labs.	12010	A	gamma-Chlordane	5103-74-2		0.021	mg/kg	R		CRQL	0.021	CLP SOW 3.2
NJL000069112	10/14/1997	D2201	BXL325	11/22/1997	Core Labs.	12010	A	Heptachlor	76-44-8		0.021	mg/kg	R		CRQL	0.021	CLP SOW 3.2
NJL000069112	10/14/1997	D2201	BXL325	11/22/1997	Core Labs.	12010	A	Heptachlor epoxide	1024-57-3		0.021	mg/kg	R		CRQL	0.021	CLP SOW 3.2
NJL000069112	10/14/1997	D2201	BXL325	11/22/1997	Core Labs.	12010	A	Lindane	58-89-9		0.021	mg/kg	R		CRQL	0.021	CLP SOW 3.2
NJL000069112	10/2/1997	TP0608	BXL318	10/15/1997	Core Labs.	12010	A	Methoxychlor	72-43-5		0.022	mg/kg	U		CRQL	0.022	CLP SOW 3.2
NJL000069112	10/8/1997	TP1510	BXL321	10/24/1997	Core Labs.	12010	A	Methoxychlor	72-43-5		0.022	mg/kg	R		CRQL	0.022	CLP SOW3.2
NJL000069112	10/14/1997	D2301	BXL327	11/22/1997	Core Labs.	12010	A	4,4'-DDD	72-54-8		0.03	mg/kg	R		CRQL	0.03	CLP SOW 3.2
NJL000069112	10/14/1997	D2404	BXL330	11/22/1997	Core Labs.	12010	A	4,4'-DDD	72-54-8		0.03	mg/kg	R		CRQL	0.03	CLP SOW 3.2
NJL000069112	10/14/1997	D2301	BXL327	11/22/1997	Core Labs.	12010	A	4,4'-DDE	72-55-9		0.03	mg/kg	R		CRQL	0.03	CLP SOW 3.2
NJL000069112	10/14/1997	D2404	BXL330	11/22/1997	Core Labs.	12010	A	4,4'-DDE	72-55-9		0.03	mg/kg	R		CRQL	0.03	CLP SOW 3.2
NJL000069112	10/14/1997	D2301	BXL327	11/22/1997	Core Labs.	12010	A	4,4'-DDT	50-29-3		0.03	mg/kg	R		CRQL	0.03	CLP SOW 3.2
NJL000069112	10/14/1997	D2301	BXL327	11/22/1997	Core Labs.	12010	A	Dieldrin	60-57-1		0.03	mg/kg	R		CRQL	0.03	CLP SOW 3.2
NJL000069112	10/14/1997	D2404	BXL330	11/22/1997	Core Labs.	12010	A	Dieldrin	60-57-1		0.03	mg/kg	R		CRQL	0.03	CLP SOW 3.2
NJL000069112	10/14/1997	D2301	BXL327	11/22/1997	Core Labs.	12010	A	Endosulfan II	33213-65-9		0.03	mg/kg	R		CRQL	0.03	CLP SOW 3.2
NJL000069112	10/14/1997	D2404	BXL330	11/22/1997	Core Labs.	12010	A	Endosulfan II	33213-65-9		0.03	mg/kg	R		CRQL	0.03	CLP SOW 3.2
NJL000069112	10/14/1997	D2301	BXL327	11/22/1997	Core Labs.	12010	A	Endosulfan sulfate	1031-07-8		0.03	mg/kg	R		CRQL	0.03	CLP SOW 3.2
NJL000069112	10/14/1997	D2404	BXL330	11/22/1997	Core Labs.	12010	A	Endosulfan sulfate	1031-07-8		0.03	mg/kg	R		CRQL	0.03	CLP SOW 3.2
NJL000069112	10/14/1997	D2301	BXL327	11/22/1997	Core Labs.	12010	A	Endrin	72-20-8		0.03	mg/kg	R		CRQL	0.03	CLP SOW 3.2
NJL000069112	10/14/1997	D2404	BXL330	11/22/1997	Core Labs.	12010	A	Endrin	72-20-8		0.03	mg/kg	R		CRQL	0.03	CLP SOW 3.2
NJL000069112	10/14/1997	D2301	BXL327	11/22/1997	Core Labs.	12010	A	Endrin aldehyde	7421-93-4		0.03	mg/kg	R		CRQL	0.03	CLP SOW 3.2
NJL000069112	10/14/1997	D2404	BXL330	11/22/1997	Core Labs.	12010	A	Endrin aldehyde	7421-93-4		0.03	mg/kg	R		CRQL	0.03	CLP SOW 3.2
NJL000069112	10/14/1997	D2301	BXL327	11/22/1997	Core Labs.	12010	A	Endrin ketone	53494-70-5		0.03	mg/kg	R		CRQL	0.03	CLP SOW 3.2

SRPID	SAMPDATE	SAMPNUM	LABID	DANALYZ	LABNAME	NLLABCERT	RESULTTYPE	ANALTPARAM	CAS	FILTUNFILT	CONC	CONUNITS	QAQUAL	MDL	QUANTYPE	QUANTLEVEL	ANLYS_MTHD
NJL000069112	10/14/1997	D2404	BXL330	11/22/1997	Core Labs.	12010	A	Endrin ketone	53494-70-5		0.03	mg/kg	R		CRQL	0.03	CLP SOW 3.2
NJL000069112	10/14/1997	D2204	BXL326	11/22/1997	Core Labs.	12010	A	4,4'-DDD	72-54-8		0.031	mg/kg	R		CRQL	0.031	CLP SOW 3.2
NJL000069112	10/14/1997	D2204	BXL326	11/22/1997	Core Labs.	12010	A	4,4'-DDE	72-55-9		0.031	mg/kg	R		CRQL	0.031	CLP SOW 3.2
NJL000069112	10/14/1997	D2204	BXL326	11/22/1997	Core Labs.	12010	A	4,4'-DDT	50-29-3		0.031	mg/kg	R		CRQL	0.031	CLP SOW 3.2
NJL000069112	10/14/1997	D2204	BXL326	11/22/1997	Core Labs.	12010	A	Dieldrin	60-57-1		0.031	mg/kg	R		CRQL	0.031	CLP SOW 3.2
NJL000069112	10/14/1997	D2204	BXL326	11/22/1997	Core Labs.	12010	A	Endosulfan II	33213-65-9		0.031	mg/kg	R		CRQL	0.031	CLP SOW 3.2
NJL000069112	10/14/1997	D2204	BXL326	11/22/1997	Core Labs.	12010	A	Endosulfan sulfate	1031-07-8		0.031	mg/kg	R		CRQL	0.031	CLP SOW 3.2
NJL000069112	10/14/1997	D2204	BXL326	11/22/1997	Core Labs.	12010	A	Endrin	72-20-8		0.031	mg/kg	R		CRQL	0.031	CLP SOW 3.2
NJL000069112	10/14/1997	D2204	BXL326	11/22/1997	Core Labs.	12010	A	Endrin aldehyde	7421-93-4		0.031	mg/kg	R		CRQL	0.031	CLP SOW 3.2
NJL000069112	10/14/1997	D2204	BXL326	11/22/1997	Core Labs.	12010	A	Endrin ketone	53494-70-5		0.031	mg/kg	R		CRQL	0.031	CLP SOW 3.2
NJL000069112	10/8/1997	TP1605	BXL323	10/24/1997	Core Labs.	12010	A	Methoxychlor	72-43-5		0.033	mg/kg	R		CRQL	0.033	CLP SOW 3.2
NJL000069112	10/14/1997	D2304	BXL328	11/22/1997	Core Labs.	12010	A	4,4'-DDD	72-54-8		0.034	mg/kg	R		CRQL	0.034	CLP SOW 3.2
NJL000069112	10/14/1997	D2401	BXL329	11/22/1997	Core Labs.	12010	A	4,4'-DDD	72-54-8		0.034	mg/kg	R		CRQL	0.034	CLP SOW 3.2
NJL000069112	10/14/1997	D2304	BXL328	11/22/1997	Core Labs.	12010	A	4,4'-DDE	72-55-9		0.034	mg/kg	R		CRQL	0.034	CLP SOW 3.2
NJL000069112	10/14/1997	D2401	BXL329	11/22/1997	Core Labs.	12010	A	4,4'-DDE	72-55-9		0.034	mg/kg	R		CRQL	0.034	CLP SOW 3.2
NJL000069112	10/14/1997	D2304	BXL328	11/22/1997	Core Labs.	12010	A	4,4'-DDT	50-29-3		0.034	mg/kg	R		CRQL	0.034	CLP SOW 3.2
NJL000069112	10/14/1997	D2401	BXL329	11/22/1997	Core Labs.	12010	A	4,4'-DDT	50-29-3		0.034	mg/kg	R		CRQL	0.034	CLP SOW 3.2
NJL000069112	10/14/1997	D2304	BXL328	11/22/1997	Core Labs.	12010	A	Dieldrin	60-57-1		0.034	mg/kg	R		CRQL	0.034	CLP SOW 3.2
NJL000069112	10/14/1997	D2401	BXL329	11/22/1997	Core Labs.	12010	A	Dieldrin	60-57-1		0.034	mg/kg	R		CRQL	0.034	CLP SOW 3.2
NJL000069112	10/14/1997	D2304	BXL328	11/22/1997	Core Labs.	12010	A	Endosulfan II	33213-65-9		0.034	mg/kg	R		CRQL	0.034	CLP SOW 3.2
NJL000069112	10/14/1997	D2401	BXL329	11/22/1997	Core Labs.	12010	A	Endosulfan II	33213-65-9		0.034	mg/kg	R		CRQL	0.034	CLP SOW 3.2
NJL000069112	10/14/1997	D2304	BXL328	11/22/1997	Core Labs.	12010	A	Endosulfan sulfate	1031-07-8		0.034	mg/kg	R		CRQL	0.034	CLP SOW 3.2
NJL000069112	10/14/1997	D2401	BXL329	11/22/1997	Core Labs.	12010	A	Endosulfan sulfate	1031-07-8		0.034	mg/kg	R		CRQL	0.034	CLP SOW 3.2
NJL000069112	10/14/1997	D2304	BXL328	11/22/1997	Core Labs.	12010	A	Endrin	72-20-8		0.034	mg/kg	R		CRQL	0.034	CLP SOW 3.2
NJL000069112	10/14/1997	D2401	BXL329	11/22/1997	Core Labs.	12010	A	Endrin	72-20-8		0.034	mg/kg	R		CRQL	0.034	CLP SOW 3.2
NJL000069112	10/14/1997	D2304	BXL328	11/22/1997	Core Labs.	12010	A	Endrin aldehyde	7421-93-4		0.034	mg/kg	R		CRQL	0.034	CLP SOW 3.2
NJL000069112	10/14/1997	D2401	BXL329	11/22/1997	Core Labs.	12010	A	Endrin aldehyde	7421-93-4		0.034	mg/kg	R		CRQL	0.034	CLP SOW 3.2
NJL000069112	10/14/1997	D2304	BXL328	11/22/1997	Core Labs.	12010	A	Endrin ketone	53494-70-5		0.034	mg/kg	R		CRQL	0.034	CLP SOW 3.2
NJL000069112	10/14/1997	D2401	BXL329	11/22/1997	Core Labs.	12010	A	Endrin ketone	53494-70-5		0.034	mg/kg	R		CRQL	0.034	CLP SOW 3.2
NJL000069112	10/8/1997	TP1604	BXL322	10/24/1997	Core Labs.	12010	A	Aroclor 1016	12674-11-2		0.039	mg/kg	R		CRQL	0.039	CLP SOW 3.2
NJL000069112	10/8/1997	TP1604	BXL322	10/24/1997	Core Labs.	12010	A	Aroclor 1232	11141-16-5		0.039	mg/kg	R		CRQL	0.039	CLP SOW 3.2
NJL000069112	10/8/1997	TP1604	BXL322	10/24/1997	Core Labs.	12010	A	Aroclor 1242	53469-21-9		0.039	mg/kg	R		CRQL	0.039	CLP SOW 3.2
NJL000069112	10/8/1997	TP1604	BXL322	10/24/1997	Core Labs.	12010	A	Aroclor 1248	12672-29-6		0.039	mg/kg	R		CRQL	0.039	CLP SOW 3.2
NJL000069112	10/8/1997	TP1604	BXL322	10/24/1997	Core Labs.	12010	A	Aroclor 1254	11097-69-1		0.039	mg/kg	R		CRQL	0.039	CLP SOW 3.2
NJL000069112	10/8/1997	TP1604	BXL322	10/24/1997	Core Labs.	12010	A	Aroclor 1260	11096-82-5		0.039	mg/kg	R		CRQL	0.039	CLP SOW 3.2
NJL000069112	10/14/1997	D2201	BXL325	11/22/1997	Core Labs.	12010	A	4,4'-DDD	72-54-8		0.041	mg/kg	R		CRQL	0.041	CLP SOW 3.2
NJL000069112	10/14/1997	D2201	BXL325	11/22/1997	Core Labs.	12010	A	4,4'-DDE	72-55-9		0.041	mg/kg	R		CRQL	0.041	CLP SOW 3.2
NJL000069112	10/14/1997	D2201	BXL325	11/22/1997	Core Labs.	12010	A	4,4'-DDT	50-29-3		0.041	mg/kg	R		CRQL	0.041	CLP SOW 3.2
NJL000069112	10/14/1997	D2201	BXL325	11/22/1997	Core Labs.	12010	A	Dieldrin	60-57-1		0.041	mg/kg	R		CRQL	0.041	CLP SOW 3.2
NJL000069112	10/14/1997	D2201	BXL325	11/22/1997	Core Labs.	12010	A	Endosulfan II	33213-65-9		0.041	mg/kg	R		CRQL	0.041	CLP SOW 3.2
NJL000069112	10/14/1997	D2201	BXL325	11/22/1997	Core Labs.	12010	A	Endosulfan sulfate	1031-07-8		0.041	mg/kg	R		CRQL	0.041	CLP SOW 3.2
NJL000069112	10/14/1997	D2201	BXL325	11/22/1997	Core Labs.	12010	A	Endrin	72-20-8		0.041	mg/kg	R		CRQL	0.041	CLP SOW 3.2
NJL000069112	10/14/1997	D2201	BXL325	11/22/1997	Core Labs.	12010	A	Endrin aldehyde	7421-93-4		0.041	mg/kg	R		CRQL	0.041	CLP SOW 3.2
NJL000069112	10/14/1997	D2201	BXL325	11/22/1997	Core Labs.	12010	A	Endrin ketone	53494-70-5		0.041	mg/kg	R		CRQL	0.041	CLP SOW 3.2
NJL000069112	10/8/1997	TP1510	BXL321	10/24/1997	Core Labs.	12010	A	Aroclor 1016	12674-11-2		0.042	mg/kg	R		CRQL	0.042	CLP SOW 3.2
NJL000069112	10/8/1997	TP1510	BXL321	10/24/1997	Core Labs.	12010	A	Aroclor 1232	11141-16-5		0.042	mg/kg	R		CRQL	0.042	CLP SOW 3.2
NJL000069112	10/8/1997	TP1510	BXL321	10/24/1997	Core Labs.	12010	A	Aroclor 1242	53469-21-9		0.042	mg/kg	R		CRQL	0.042	CLP SOW 3.2
NJL000069112	10/8/1997	TP1510	BXL321	10/24/1997	Core Labs.	12010	A	Aroclor 1248	12672-29-6		0.042	mg/kg	R		CRQL	0.042	CLP SOW 3.2
NJL000069112	10/8/1997	TP1510	BXL321	10/24/1997	Core Labs.	12010	A	Aroclor 1254	11097-69-1		0.042	mg/kg	R		CRQL	0.042	CLP SOW 3.2
NJL000069112	10/8/1997	TP1510	BXL321	10/24/1997	Core Labs.	12010	A	Aroclor 1260	11096-82-5		0.042	mg/kg	R		CRQL	0.042	CLP SOW 3.2
NJL000069112	10/2/1997	TP0608	BXL318	10/15/1997	Core Labs.	12010	A	Aroclor 1016	12674-11-2		0.043	mg/kg	U		CRQL	0.043	CLP SOW 3.2
NJL000069112	10/2/1997	TP0608	BXL318	10/15/1997	Core Labs.	12010	A	Aroclor 1232	11141-16-5		0.043	mg/kg	U		CRQL	0.043	CLP SOW 3.2
NJL000069112	10/2/1997	TP0608	BXL318	10/15/1997	Core Labs.	12010	A	Aroclor 1242	53469-21-9		0.043	mg/kg	U		CRQL	0.043	CLP SOW 3.2
NJL000069112	10/2/1997	TP0608	BXL318	10/15/1997	Core Labs.	12010	A	Aroclor 1248	12672-29-6		0.043	mg/kg	U		CRQL	0.043	CLP SOW 3.2
NJL000069112	10/2/1997	TP0608	BXL318	10/15/1997	Core Labs.	12010	A	Aroclor 1254	11097-69-1		0.043	mg/kg	U		CRQL	0.043	CLP SOW 3.2
NJL000069112	10/2/1997	TP0608	BXL318	10/15/1997	Core Labs.	12010	A	Aroclor 1260	11096-82-5		0.043	mg/kg	U		CRQL	0.043	CLP SOW 3.2
NJL000069112	10/6/1997	TP1210	BXL319	10/24/1997	Core Labs.	12010	A	Aroclor 1016	12674-11-2		0.047	mg/kg	U		CRQL	0.047	CLP SOW3.2
NJL000069112	10/6/1997	TP1210	BXL319	10/24/1997	Core Labs.	12010	A	Aroclor 1232	11141-16-5		0.047	mg/kg	U		CRQL	0.047	CLP SOW3.2
NJL000069112	10/6/1997	TP1210	BXL319	10/24/1997	Core Labs.	12010	A	Aroclor 1242	53469-21-9		0.047	mg/kg	U		CRQL	0.047	CLP SOW3.2

SRPID	SAMPDATE	SAMPNUM	LABID	DANALYZ	LABNAME	NLLABCERT	RESULTTYPE	ANALTPARAM	CAS	FILTUNFILT	CONC	CONUNITS	QAQUAL	MDL	QUANTYPE	QUANTLEVEL	ANLYS_MTHD
NJL000069112	10/6/1997	TP1210	BXL319	10/24/1997	Core Labs.	12010	A	Aroclor 1248	12672-29-6		0.047	mg/kg	U		CRQL	0.047	CLP SOW3.2
NJL000069112	10/6/1997	TP1210	BXL319	10/24/1997	Core Labs.	12010	A	Aroclor 1254	11097-69-1		0.047	mg/kg	U		CRQL	0.047	CLP SOW3.2
NJL000069112	10/6/1997	TP1210	BXL319	10/24/1997	Core Labs.	12010	A	Aroclor 1260	11096-82-5		0.047	mg/kg	U		CRQL	0.047	CLP SOW3.2
NJL000069112	10/14/1997	W0303	BXO835	11/10/1997	Core Labs.	12010	A	Aldrin	309-00-2		0.05	ug/l	R		CRQL	0.05	CLP SOW3.2
NJL000069112	10/14/1997	W0103	BXO827	11/21/1997	Core Labs.	12010	A	Aldrin	309-00-2		0.05	ug/l	R		CRQL	0.05	CLP SOW3.2
NJL000069112	10/14/1997	W0201	BXO830	11/21/1997	Core Labs.	12010	A	Aldrin	309-00-2		0.05	ug/l	R		CRQL	0.05	CLP SOW3.2
NJL000069112	10/14/1997	W020A	BXO829	11/21/1997	Core Labs.	12010	A	Aldrin	309-00-2		0.05	ug/l	R		CRQL	0.05	CLP SOW3.2
NJL000069112	10/14/1997	W0401	BXO832	11/21/1997	Core Labs.	12010	A	Aldrin	309-00-2		0.05	ug/l	R		CRQL	0.05	CLP SOW3.2
NJL000069112	10/14/1997	W0501	BXO828	11/21/1997	Core Labs.	12010	A	Aldrin	309-00-2		0.05	ug/l	R		CRQL	0.05	CLP SOW3.2
NJL000069112	10/16/1997	W0801	BXO844	10/31/1997	Core Labs.	12010	A	Aldrin	309-00-2		0.05	ug/l	R		CRQL	0.05	CLP SOW3.2
NJL000069112	10/14/1997	W0101	BXO826	11/21/1997	Core Labs.	12010	A	Aldrin	309-00-2		0.05	ug/l	R		CRQL	0.05	CLP SOW3.2
NJL000069112	10/14/1997	W0203	BXO831	11/21/1997	Core Labs.	12010	A	Aldrin	309-00-2		0.05	ug/l	R		CRQL	0.05	CLP SOW3.2
NJL000069112	10/14/1997	W0403	BXO833	11/21/1997	Core Labs.	12010	A	Aldrin	309-00-2		0.05	ug/l	R		CRQL	0.05	CLP SOW3.2
NJL000069112	10/16/1997	W0602	BXO843	10/31/1997	Core Labs.	12010	A	Alpha-BHC	319-64-6		0.05	ug/l	R		CRQL	0.05	CLP SOW3.2
NJL000069112	10/14/1997	W0301	BXO834	11/10/1997	Core Labs.	12010	A	Alpha-BHC	319-64-6		0.05	ug/l	R		CRQL	0.05	CLP SOW3.2
NJL000069112	10/14/1997	W0303	BXO835	11/10/1997	Core Labs.	12010	A	Alpha-BHC	319-64-6		0.05	ug/l	R		CRQL	0.05	CLP SOW3.2
NJL000069112	10/14/1997	W0103	BXO827	11/21/1997	Core Labs.	12010	A	Alpha-BHC	319-64-6		0.05	ug/l	R		CRQL	0.05	CLP SOW3.2
NJL000069112	10/14/1997	W0201	BXO830	11/21/1997	Core Labs.	12010	A	Alpha-BHC	319-64-6		0.05	ug/l	R		CRQL	0.05	CLP SOW3.2
NJL000069112	10/14/1997	W020A	BXO829	11/21/1997	Core Labs.	12010	A	Alpha-BHC	319-64-6		0.05	ug/l	R		CRQL	0.05	CLP SOW3.2
NJL000069112	10/14/1997	W0401	BXO832	11/21/1997	Core Labs.	12010	A	Alpha-BHC	319-64-6		0.05	ug/l	R		CRQL	0.05	CLP SOW3.2
NJL000069112	10/14/1997	W0501	BXO828	11/21/1997	Core Labs.	12010	A	Alpha-BHC	319-64-6		0.05	ug/l	R		CRQL	0.05	CLP SOW3.2
NJL000069112	10/16/1997	W0502	BXO845	10/31/1997	Core Labs.	12010	A	Alpha-BHC	319-64-6		0.05	ug/l	R		CRQL	0.05	CLP SOW3.2
NJL000069112	10/16/1997	W050B	BXO846	10/31/1997	Core Labs.	12010	A	Alpha-BHC	319-64-6		0.05	ug/l	R		CRQL	0.05	CLP SOW3.2
NJL000069112	10/16/1997	W0801	BXO844	10/31/1997	Core Labs.	12010	A	Alpha-BHC	319-64-6		0.05	ug/l	R		CRQL	0.05	CLP SOW3.2
NJL000069112	10/14/1997	W0101	BXO826	11/21/1997	Core Labs.	12010	A	Alpha-BHC	319-64-6		0.05	ug/l	R		CRQL	0.05	CLP SOW3.2
NJL000069112	10/14/1997	W0203	BXO831	11/21/1997	Core Labs.	12010	A	Alpha-BHC	319-64-6		0.05	ug/l	R		CRQL	0.05	CLP SOW3.2
NJL000069112	10/14/1997	W0403	BXO833	11/21/1997	Core Labs.	12010	A	Alpha-BHC	319-64-6		0.05	ug/l	R		CRQL	0.05	CLP SOW3.2
NJL000069112	10/16/1997	W0602	BXO843	10/31/1997	Core Labs.	12010	A	alpha-Chlordane	5103-71-9		0.05	ug/l	R		CRQL	0.05	CLP SOW3.2
NJL000069112	10/14/1997	W0301	BXO834	11/10/1997	Core Labs.	12010	A	alpha-Chlordane	5103-71-9		0.05	ug/l	R		CRQL	0.05	CLP SOW3.2
NJL000069112	10/14/1997	W0303	BXO835	11/10/1997	Core Labs.	12010	A	alpha-Chlordane	5103-71-9		0.05	ug/l	R		CRQL	0.05	CLP SOW3.2
NJL000069112	10/14/1997	W0103	BXO827	11/21/1997	Core Labs.	12010	A	alpha-Chlordane	5103-71-9		0.05	ug/l	R		CRQL	0.05	CLP SOW3.2
NJL000069112	10/14/1997	W0201	BXO830	11/21/1997	Core Labs.	12010	A	alpha-Chlordane	5103-71-9		0.05	ug/l	R		CRQL	0.05	CLP SOW3.2
NJL000069112	10/14/1997	W020A	BXO829	11/21/1997	Core Labs.	12010	A	alpha-Chlordane	5103-71-9		0.05	ug/l	R		CRQL	0.05	CLP SOW3.2
NJL000069112	10/14/1997	W0401	BXO832	11/21/1997	Core Labs.	12010	A	alpha-Chlordane	5103-71-9		0.05	ug/l	R		CRQL	0.05	CLP SOW3.2
NJL000069112	10/14/1997	W0501	BXO828	11/21/1997	Core Labs.	12010	A	alpha-Chlordane	5103-71-9		0.05	ug/l	R		CRQL	0.05	CLP SOW3.2
NJL000069112	10/16/1997	W0502	BXO845	10/31/1997	Core Labs.	12010	A	alpha-Chlordane	5103-71-9		0.05	ug/l	R		CRQL	0.05	CLP SOW3.2
NJL000069112	10/16/1997	W050B	BXO846	10/31/1997	Core Labs.	12010	A	alpha-Chlordane	5103-71-9		0.05	ug/l	R		CRQL	0.05	CLP SOW3.2
NJL000069112	10/16/1997	W0801	BXO844	10/31/1997	Core Labs.	12010	A	alpha-Chlordane	5103-71-9		0.05	ug/l	R		CRQL	0.05	CLP SOW3.2
NJL000069112	10/14/1997	W0101	BXO826	11/21/1997	Core Labs.	12010	A	alpha-Chlordane	5103-71-9		0.05	ug/l	R		CRQL	0.05	CLP SOW3.2
NJL000069112	10/14/1997	W0203	BXO831	11/21/1997	Core Labs.	12010	A	alpha-Chlordane	5103-71-9		0.05	ug/l	R		CRQL	0.05	CLP SOW3.2
NJL000069112	10/14/1997	W0403	BXO833	11/21/1997	Core Labs.	12010	A	alpha-Chlordane	5103-71-9		0.05	ug/l	R		CRQL	0.05	CLP SOW3.2
NJL000069112	10/16/1997	W0602	BXO843	10/31/1997	Core Labs.	12010	A	Beta-BHC	319-65-7		0.05	ug/l	R		CRQL	0.05	CLP SOW3.2
NJL000069112	10/14/1997	W0301	BXO834	11/10/1997	Core Labs.	12010	A	Beta-BHC	319-65-7		0.05	ug/l	R		CRQL	0.05	CLP SOW3.2
NJL000069112	10/14/1997	W0303	BXO835	11/10/1997	Core Labs.	12010	A	Beta-BHC	319-65-7		0.05	ug/l	R		CRQL	0.05	CLP SOW3.2
NJL000069112	10/14/1997	W0103	BXO827	11/21/1997	Core Labs.	12010	A	Beta-BHC	319-65-7		0.05	ug/l	R		CRQL	0.05	CLP SOW3.2
NJL000069112	10/14/1997	W0201	BXO830	11/21/1997	Core Labs.	12010	A	Beta-BHC	319-65-7		0.05	ug/l	R		CRQL	0.05	CLP SOW3.2
NJL000069112	10/14/1997	W020A	BXO829	11/21/1997	Core Labs.	12010	A	Beta-BHC	319-65-7		0.05	ug/l	R		CRQL	0.05	CLP SOW3.2
NJL000069112	10/14/1997	W0401	BXO832	11/21/1997	Core Labs.	12010	A	Beta-BHC	319-65-7		0.05	ug/l	R		CRQL	0.05	CLP SOW3.2
NJL000069112	10/14/1997	W0501	BXO828	11/21/1997	Core Labs.	12010	A	Beta-BHC	319-65-7		0.05	ug/l	R		CRQL	0.05	CLP SOW3.2
NJL000069112	10/16/1997	W0502	BXO845	10/31/1997	Core Labs.	12010	A	Beta-BHC	319-65-7		0.05	ug/l	R		CRQL	0.05	CLP SOW3.2
NJL000069112	10/16/1997	W050B	BXO846	10/31/1997	Core Labs.	12010	A	Beta-BHC	319-65-7		0.05	ug/l	R		CRQL	0.05	CLP SOW3.2
NJL000069112	10/16/1997	W0801	BXO844	10/31/1997	Core Labs.	12010	A	Beta-BHC	319-65-7		0.05	ug/l	R		CRQL	0.05	CLP SOW3.2
NJL000069112	10/14/1997	W0101	BXO826	11/21/1997	Core Labs.	12010	A	Beta-BHC	319-65-7		0.05	ug/l	R		CRQL	0.05	CLP SOW3.2
NJL000069112	10/14/1997	W0203	BXO831	11/21/1997	Core Labs.	12010	A	Beta-BHC	319-65-7		0.05	ug/l	R		CRQL	0.05	CLP SOW3.2
NJL000069112	10/14/1997	W0403	BXO833	11/21/1997	Core Labs.	12010	A	Beta-BHC	319-65-7		0.05	ug/l	R		CRQL	0.05	CLP SOW3.2
NJL000069112	10/14/1997	W0301	BXO834	11/10/1997	Core Labs.	12010	A	Delta-BHC	319-86-8		0.05	ug/l	R		CRQL	0.05	CLP SOW3.2
NJL000069112	10/14/1997	W0303	BXO835	11/10/1997	Core Labs.	12010	A	Delta-BHC	319-86-8		0.05	ug/l	R		CRQL	0.05	CLP SOW3.2
NJL000069112	10/14/1997	W0103	BXO827	11/21/1997	Core Labs.	12010	A	Delta-BHC	319-86-8		0.05	ug/l	R		CRQL	0.05	CLP SOW3.2
NJL000069112	10/14/1997	W0201	BXO830	11/21/1997	Core Labs.	12010	A	Delta-BHC	319-86-8		0.05	ug/l	R		CRQL	0.05	CLP SOW3.2

SRPID	SAMPDATE	SAMPNUM	LABID	DANALYZ	LABNAME	NLLABCERT	RESULTTYPE	ANALTPARAM	CAS	FILTUNFILT	CONC	CONUNITS	QAQUAL	MDL	QUANTYPE	QUANTLEVEL	ANLYS_MTHD
NJL000069112	10/14/1997	W020A	BXO829	11/21/1997	Core Labs.	12010	A	Delta-BHC	319-86-8		0.05	ug/l	R		CRQL	0.05	CLP SOW3.2
NJL000069112	10/14/1997	W0401	BXO832	11/21/1997	Core Labs.	12010	A	Delta-BHC	319-86-8		0.05	ug/l	R		CRQL	0.05	CLP SOW3.2
NJL000069112	10/14/1997	W0501	BXO828	11/21/1997	Core Labs.	12010	A	Delta-BHC	319-86-8		0.05	ug/l	R		CRQL	0.05	CLP SOW3.2
NJL000069112	10/16/1997	W0801	BXO844	10/31/1997	Core Labs.	12010	A	Delta-BHC	319-86-8		0.05	ug/l	R		CRQL	0.05	CLP SOW3.2
NJL000069112	10/14/1997	W0101	BXO826	11/21/1997	Core Labs.	12010	A	Delta-BHC	319-86-8		0.05	ug/l	R		CRQL	0.05	CLP SOW3.2
NJL000069112	10/14/1997	W0203	BXO831	11/21/1997	Core Labs.	12010	A	Delta-BHC	319-86-8		0.05	ug/l	R		CRQL	0.05	CLP SOW3.2
NJL000069112	10/14/1997	W0403	BXO833	11/21/1997	Core Labs.	12010	A	Delta-BHC	319-86-8		0.05	ug/l	R		CRQL	0.05	CLP SOW3.2
NJL000069112	10/16/1997	W0602	BXO843	10/31/1997	Core Labs.	12010	A	Endosulfan I	959-98-8		0.05	ug/l	R		CRQL	0.05	CLP SOW3.2
NJL000069112	10/14/1997	W0301	BXO834	11/10/1997	Core Labs.	12010	A	Endosulfan I	959-98-8		0.05	ug/l	R		CRQL	0.05	CLP SOW3.2
NJL000069112	10/14/1997	W0303	BXO835	11/10/1997	Core Labs.	12010	A	Endosulfan I	959-98-8		0.05	ug/l	R		CRQL	0.05	CLP SOW3.2
NJL000069112	10/14/1997	W0101	BXO826	11/21/1997	Core Labs.	12010	A	Endosulfan I	959-98-8		0.05	ug/l	R		CRQL	0.05	CLP SOW3.2
NJL000069112	10/14/1997	W0103	BXO827	11/21/1997	Core Labs.	12010	A	Endosulfan I	959-98-8		0.05	ug/l	R		CRQL	0.05	CLP SOW3.2
NJL000069112	10/14/1997	W0201	BXO830	11/21/1997	Core Labs.	12010	A	Endosulfan I	959-98-8		0.05	ug/l	R		CRQL	0.05	CLP SOW3.2
NJL000069112	10/14/1997	W020A	BXO829	11/21/1997	Core Labs.	12010	A	Endosulfan I	959-98-8		0.05	ug/l	R		CRQL	0.05	CLP SOW3.2
NJL000069112	10/14/1997	W0401	BXO832	11/21/1997	Core Labs.	12010	A	Endosulfan I	959-98-8		0.05	ug/l	R		CRQL	0.05	CLP SOW3.2
NJL000069112	10/14/1997	W0501	BXO828	11/21/1997	Core Labs.	12010	A	Endosulfan I	959-98-8		0.05	ug/l	R		CRQL	0.05	CLP SOW3.2
NJL000069112	10/16/1997	W0502	BXO845	10/31/1997	Core Labs.	12010	A	Endosulfan I	959-98-8		0.05	ug/l	R		CRQL	0.05	CLP SOW3.2
NJL000069112	10/16/1997	W050B	BXO846	10/31/1997	Core Labs.	12010	A	Endosulfan I	959-98-8		0.05	ug/l	R		CRQL	0.05	CLP SOW3.2
NJL000069112	10/16/1997	W0801	BXO844	10/31/1997	Core Labs.	12010	A	Endosulfan I	959-98-8		0.05	ug/l	R		CRQL	0.05	CLP SOW3.2
NJL000069112	10/14/1997	W0203	BXO831	11/21/1997	Core Labs.	12010	A	Endosulfan I	959-98-8		0.05	ug/l	R		CRQL	0.05	CLP SOW3.2
NJL000069112	10/14/1997	W0403	BXO833	11/21/1997	Core Labs.	12010	A	Endosulfan I	959-98-8		0.05	ug/l	R		CRQL	0.05	CLP SOW3.2
NJL000069112	10/16/1997	W0602	BXO843	10/31/1997	Core Labs.	12010	A	gamma-Chlordane	5103-74-2		0.05	ug/l	R		CRQL	0.05	CLP SOW3.2
NJL000069112	10/14/1997	W0301	BXO834	11/10/1997	Core Labs.	12010	A	gamma-Chlordane	5103-74-2		0.05	ug/l	R		CRQL	0.05	CLP SOW3.2
NJL000069112	10/14/1997	W0303	BXO835	11/10/1997	Core Labs.	12010	A	gamma-Chlordane	5103-74-2		0.05	ug/l	R		CRQL	0.05	CLP SOW3.2
NJL000069112	10/14/1997	W0103	BXO827	11/21/1997	Core Labs.	12010	A	gamma-Chlordane	5103-74-2		0.05	ug/l	R		CRQL	0.05	CLP SOW3.2
NJL000069112	10/14/1997	W0201	BXO830	11/21/1997	Core Labs.	12010	A	gamma-Chlordane	5103-74-2		0.05	ug/l	R		CRQL	0.05	CLP SOW3.2
NJL000069112	10/14/1997	W020A	BXO829	11/21/1997	Core Labs.	12010	A	gamma-Chlordane	5103-74-2		0.05	ug/l	R		CRQL	0.05	CLP SOW3.2
NJL000069112	10/14/1997	W0401	BXO832	11/21/1997	Core Labs.	12010	A	gamma-Chlordane	5103-74-2		0.05	ug/l	R		CRQL	0.05	CLP SOW3.2
NJL000069112	10/14/1997	W0501	BXO828	11/21/1997	Core Labs.	12010	A	gamma-Chlordane	5103-74-2		0.05	ug/l	R		CRQL	0.05	CLP SOW3.2
NJL000069112	10/16/1997	W0502	BXO845	10/31/1997	Core Labs.	12010	A	gamma-Chlordane	5103-74-2		0.05	ug/l	R		CRQL	0.05	CLP SOW3.2
NJL000069112	10/16/1997	W050B	BXO846	10/31/1997	Core Labs.	12010	A	gamma-Chlordane	5103-74-2		0.05	ug/l	R		CRQL	0.05	CLP SOW3.2
NJL000069112	10/16/1997	W0801	BXO844	10/31/1997	Core Labs.	12010	A	gamma-Chlordane	5103-74-2		0.05	ug/l	R		CRQL	0.05	CLP SOW3.2
NJL000069112	10/14/1997	W0101	BXO826	11/21/1997	Core Labs.	12010	A	gamma-Chlordane	5103-74-2		0.05	ug/l	R		CRQL	0.05	CLP SOW3.2
NJL000069112	10/14/1997	W0203	BXO831	11/21/1997	Core Labs.	12010	A	gamma-Chlordane	5103-74-2		0.05	ug/l	R		CRQL	0.05	CLP SOW3.2
NJL000069112	10/14/1997	W0403	BXO833	11/21/1997	Core Labs.	12010	A	gamma-Chlordane	5103-74-2		0.05	ug/l	R		CRQL	0.05	CLP SOW3.2
NJL000069112	10/16/1997	W0602	BXO843	10/31/1997	Core Labs.	12010	A	Heptachlor	76-44-8		0.05	ug/l	R		CRQL	0.05	CLP SOW3.2
NJL000069112	10/14/1997	W0301	BXO834	11/10/1997	Core Labs.	12010	A	Heptachlor	76-44-8		0.05	ug/l	R		CRQL	0.05	CLP SOW3.2
NJL000069112	10/14/1997	W0303	BXO835	11/10/1997	Core Labs.	12010	A	Heptachlor	76-44-8		0.05	ug/l	R		CRQL	0.05	CLP SOW3.2
NJL000069112	10/14/1997	W0103	BXO827	11/21/1997	Core Labs.	12010	A	Heptachlor	76-44-8		0.05	ug/l	R		CRQL	0.05	CLP SOW3.2
NJL000069112	10/14/1997	W0201	BXO830	11/21/1997	Core Labs.	12010	A	Heptachlor	76-44-8		0.05	ug/l	R		CRQL	0.05	CLP SOW3.2
NJL000069112	10/14/1997	W020A	BXO829	11/21/1997	Core Labs.	12010	A	Heptachlor	76-44-8		0.05	ug/l	R		CRQL	0.05	CLP SOW3.2
NJL000069112	10/14/1997	W0401	BXO832	11/21/1997	Core Labs.	12010	A	Heptachlor	76-44-8		0.05	ug/l	R		CRQL	0.05	CLP SOW3.2
NJL000069112	10/14/1997	W0501	BXO828	11/21/1997	Core Labs.	12010	A	Heptachlor	76-44-8		0.05	ug/l	R		CRQL	0.05	CLP SOW3.2
NJL000069112	10/16/1997	W0502	BXO845	10/31/1997	Core Labs.	12010	A	Heptachlor	76-44-8		0.05	ug/l	R		CRQL	0.05	CLP SOW3.2
NJL000069112	10/16/1997	W050B	BXO846	10/31/1997	Core Labs.	12010	A	Heptachlor	76-44-8		0.05	ug/l	R		CRQL	0.05	CLP SOW3.2
NJL000069112	10/16/1997	W0801	BXO844	10/31/1997	Core Labs.	12010	A	Heptachlor	76-44-8		0.05	ug/l	R		CRQL	0.05	CLP SOW3.2
NJL000069112	10/14/1997	W0101	BXO826	11/21/1997	Core Labs.	12010	A	Heptachlor	76-44-8		0.05	ug/l	R		CRQL	0.05	CLP SOW3.2
NJL000069112	10/14/1997	W0203	BXO831	11/21/1997	Core Labs.	12010	A	Heptachlor	76-44-8		0.05	ug/l	R		CRQL	0.05	CLP SOW3.2
NJL000069112	10/14/1997	W0403	BXO833	11/21/1997	Core Labs.	12010	A	Heptachlor	76-44-8		0.05	ug/l	R		CRQL	0.05	CLP SOW3.2
NJL000069112	10/16/1997	W0602	BXO843	10/31/1997	Core Labs.	12010	A	Heptachlor epoxide	1024-57-3		0.05	ug/l	R		CRQL	0.05	CLP SOW3.2
NJL000069112	10/14/1997	W0301	BXO834	11/10/1997	Core Labs.	12010	A	Heptachlor epoxide	1024-57-3		0.05	ug/l	R		CRQL	0.05	CLP SOW3.2
NJL000069112	10/14/1997	W0303	BXO835	11/10/1997	Core Labs.	12010	A	Heptachlor epoxide	1024-57-3		0.05	ug/l	R		CRQL	0.05	CLP SOW3.2
NJL000069112	10/14/1997	W0103	BXO827	11/21/1997	Core Labs.	12010	A	Heptachlor epoxide	1024-57-3		0.05	ug/l	R		CRQL	0.05	CLP SOW3.2
NJL000069112	10/14/1997	W0201	BXO830	11/21/1997	Core Labs.	12010	A	Heptachlor epoxide	1024-57-3		0.05	ug/l	R		CRQL	0.05	CLP SOW3.2
NJL000069112	10/14/1997	W020A	BXO829	11/21/1997	Core Labs.	12010	A	Heptachlor epoxide	1024-57-3		0.05	ug/l	R		CRQL	0.05	CLP SOW3.2
NJL000069112	10/14/1997	W0501	BXO828	11/21/1997	Core Labs.	12010	A	Heptachlor epoxide	1024-57-3		0.05	ug/l	R		CRQL	0.05	CLP SOW3.2
NJL000069112	10/16/1997	W0502	BXO845	10/31/1997	Core Labs.	12010	A	Heptachlor epoxide	1024-57-3		0.05	ug/l	R		CRQL	0.05	CLP SOW3.2
NJL000069112	10/16/1997	W050B	BXO846	10/31/1997	Core Labs.	12010	A	Heptachlor epoxide	1024-57-3		0.05	ug/l	R		CRQL	0.05	CLP SOW3.2
NJL000069112	10/16/1997	W0801	BXO844	10/31/1997	Core Labs.	12010	A	Heptachlor epoxide	1024-57-3		0.05	ug/l	R		CRQL	0.05	CLP SOW3.2

SRPID	SAMPDATE	SAMPNUM	LABID	DANALYZ	LABNAME	NLLABCERT	RESULTTYPE	ANALTPARAM	CAS	FILTUNFILT	CONC	CONUNITS	QAQUAL	MDL	QUANTYPE	QUANTLEVEL	ANLYS_MTHD
NJL000069112	10/14/1997	W0101	BXO826	11/21/1997	Core Labs.	12010	A	Heptachlor epoxide	1024-57-3		0.05	ug/l	R		CRQL	0.05	CLP SOW3.2
NJL000069112	10/14/1997	W0203	BXO831	11/21/1997	Core Labs.	12010	A	Heptachlor epoxide	1024-57-3		0.05	ug/l	R		CRQL	0.05	CLP SOW3.2
NJL000069112	10/14/1997	W0401	BXO832	11/21/1997	Core Labs.	12010	A	Heptachlor epoxide	1024-57-3		0.05	ug/l	R		CRQL	0.05	CLP SOW3.2
NJL000069112	10/14/1997	W0403	BXO833	11/21/1997	Core Labs.	12010	A	Heptachlor epoxide	1024-57-3		0.05	ug/l	R		CRQL	0.05	CLP SOW3.2
NJL000069112	10/16/1997	W0602	BXO843	10/31/1997	Core Labs.	12010	A	Lindane	58-89-9		0.05	ug/l	R		CRQL	0.05	CLP SOW3.2
NJL000069112	10/14/1997	W0301	BXO834	11/10/1997	Core Labs.	12010	A	Lindane	58-89-9		0.05	ug/l	R		CRQL	0.05	CLP SOW3.2
NJL000069112	10/14/1997	W0303	BXO835	11/10/1997	Core Labs.	12010	A	Lindane	58-89-9		0.05	ug/l	R		CRQL	0.05	CLP SOW3.2
NJL000069112	10/14/1997	W0101	BXO826	11/21/1997	Core Labs.	12010	A	Lindane	58-89-9		0.05	ug/l	R		CRQL	0.05	CLP SOW3.2
NJL000069112	10/14/1997	W0103	BXO827	11/21/1997	Core Labs.	12010	A	Lindane	58-89-9		0.05	ug/l	R		CRQL	0.05	CLP SOW3.2
NJL000069112	10/14/1997	W0201	BXO830	11/21/1997	Core Labs.	12010	A	Lindane	58-89-9		0.05	ug/l	R		CRQL	0.05	CLP SOW3.2
NJL000069112	10/14/1997	W0203	BXO831	11/21/1997	Core Labs.	12010	A	Lindane	58-89-9		0.05	ug/l	R		CRQL	0.05	CLP SOW3.2
NJL000069112	10/14/1997	W020A	BXO829	11/21/1997	Core Labs.	12010	A	Lindane	58-89-9		0.05	ug/l	R		CRQL	0.05	CLP SOW3.2
NJL000069112	10/14/1997	W0401	BXO832	11/21/1997	Core Labs.	12010	A	Lindane	58-89-9		0.05	ug/l	R		CRQL	0.05	CLP SOW3.2
NJL000069112	10/14/1997	W0403	BXO833	11/21/1997	Core Labs.	12010	A	Lindane	58-89-9		0.05	ug/l	R		CRQL	0.05	CLP SOW3.2
NJL000069112	10/14/1997	W0501	BXO828	11/21/1997	Core Labs.	12010	A	Lindane	58-89-9		0.05	ug/l	R		CRQL	0.05	CLP SOW3.2
NJL000069112	10/16/1997	W0502	BXO845	10/31/1997	Core Labs.	12010	A	Lindane	58-89-9		0.05	ug/l	R		CRQL	0.05	CLP SOW3.2
NJL000069112	10/16/1997	W050B	BXO846	10/31/1997	Core Labs.	12010	A	Lindane	58-89-9		0.05	ug/l	R		CRQL	0.05	CLP SOW3.2
NJL000069112	10/16/1997	W0801	BXO844	10/31/1997	Core Labs.	12010	A	Lindane	58-89-9		0.05	ug/l	R		CRQL	0.05	CLP SOW3.2
NJL000069112	10/8/1997	TP1605	BXL323	10/24/1997	Core Labs.	12010	A	Aroclor 1016	12674-11-2		0.065	mg/kg	R		CRQL	0.065	CLP SOW 3.2
NJL000069112	10/8/1997	TP1605	BXL323	10/24/1997	Core Labs.	12010	A	Aroclor 1232	11141-16-5		0.065	mg/kg	R		CRQL	0.065	CLP SOW 3.2
NJL000069112	10/8/1997	TP1605	BXL323	10/24/1997	Core Labs.	12010	A	Aroclor 1242	53469-21-9		0.065	mg/kg	R		CRQL	0.065	CLP SOW 3.2
NJL000069112	10/8/1997	TP1605	BXL323	10/24/1997	Core Labs.	12010	A	Aroclor 1248	12672-29-6		0.065	mg/kg	R		CRQL	0.065	CLP SOW 3.2
NJL000069112	10/8/1997	TP1605	BXL323	10/24/1997	Core Labs.	12010	A	Aroclor 1254	11097-69-1		0.065	mg/kg	R		CRQL	0.065	CLP SOW 3.2
NJL000069112	10/8/1997	TP1605	BXL323	10/24/1997	Core Labs.	12010	A	Aroclor 1260	11096-82-5		0.065	mg/kg	R		CRQL	0.065	CLP SOW 3.2
NJL000069112	10/8/1997	TP1604	BXL322	10/24/1997	Core Labs.	12010	A	Aroclor 1221	11104-28-2		0.08	mg/kg	R		CRQL	0.08	CLP SOW 3.2
NJL000069112	10/8/1997	TP1510	BXL321	10/24/1997	Core Labs.	12010	A	Aroclor 1221	11104-28-2		0.085	mg/kg	R		CRQL	0.085	CLP SOW 3.2
NJL000069112	10/2/1997	TP0608	BXL318	10/15/1997	Core Labs.	12010	A	Aroclor 1221	11104-28-2		0.088	mg/kg	U		CRQL	0.088	CLP SOW 3.2
NJL000069112	10/6/1997	TP1210	BXL319	10/24/1997	Core Labs.	12010	A	Aroclor 1221	11104-28-2		0.096	mg/kg	U		CRQL	0.096	CLP SOW3.2
NJL000069112	10/16/1997	W0602	BXO843	10/31/1997	Core Labs.	12010	A	4,4'-DDD	72-54-8		0.1	ug/l	R		CRQL	0.1	CLP SOW3.2
NJL000069112	10/14/1997	W0301	BXO834	11/10/1997	Core Labs.	12010	A	4,4'-DDD	72-54-8		0.1	ug/l	R		CRQL	0.1	CLP SOW3.2
NJL000069112	10/14/1997	W0303	BXO835	11/10/1997	Core Labs.	12010	A	4,4'-DDD	72-54-8		0.1	ug/l	R		CRQL	0.1	CLP SOW3.2
NJL000069112	10/14/1997	W0103	BXO827	11/21/1997	Core Labs.	12010	A	4,4'-DDD	72-54-8		0.1	ug/l	R		CRQL	0.1	CLP SOW3.2
NJL000069112	10/14/1997	W0201	BXO830	11/21/1997	Core Labs.	12010	A	4,4'-DDD	72-54-8		0.1	ug/l	R		CRQL	0.1	CLP SOW3.2
NJL000069112	10/14/1997	W020A	BXO829	11/21/1997	Core Labs.	12010	A	4,4'-DDD	72-54-8		0.1	ug/l	R		CRQL	0.1	CLP SOW3.2
NJL000069112	10/14/1997	W0401	BXO832	11/21/1997	Core Labs.	12010	A	4,4'-DDD	72-54-8		0.1	ug/l	R		CRQL	0.1	CLP SOW3.2
NJL000069112	10/14/1997	W0501	BXO828	11/21/1997	Core Labs.	12010	A	4,4'-DDD	72-54-8		0.1	ug/l	R		CRQL	0.1	CLP SOW3.2
NJL000069112	10/16/1997	W0502	BXO845	10/31/1997	Core Labs.	12010	A	4,4'-DDD	72-54-8		0.1	ug/l	R		CRQL	0.1	CLP SOW3.2
NJL000069112	10/16/1997	W050B	BXO846	10/31/1997	Core Labs.	12010	A	4,4'-DDD	72-54-8		0.1	ug/l	R		CRQL	0.1	CLP SOW3.2
NJL000069112	10/14/1997	W0101	BXO826	11/21/1997	Core Labs.	12010	A	4,4'-DDD	72-54-8		0.1	ug/l	R		CRQL	0.1	CLP SOW3.2
NJL000069112	10/14/1997	W0203	BXO831	11/21/1997	Core Labs.	12010	A	4,4'-DDD	72-54-8		0.1	ug/l	R		CRQL	0.1	CLP SOW3.2
NJL000069112	10/14/1997	W0403	BXO833	11/21/1997	Core Labs.	12010	A	4,4'-DDD	72-54-8		0.1	ug/l	R		CRQL	0.1	CLP SOW3.2
NJL000069112	10/16/1997	W0602	BXO843	10/31/1997	Core Labs.	12010	A	4,4'-DDE	72-55-9		0.1	ug/l	R		CRQL	0.1	CLP SOW3.2
NJL000069112	10/14/1997	W0301	BXO834	11/10/1997	Core Labs.	12010	A	4,4'-DDE	72-55-9		0.1	ug/l	R		CRQL	0.1	CLP SOW3.2
NJL000069112	10/14/1997	W0303	BXO835	11/10/1997	Core Labs.	12010	A	4,4'-DDE	72-55-9		0.1	ug/l	R		CRQL	0.1	CLP SOW3.2
NJL000069112	10/14/1997	W0103	BXO827	11/21/1997	Core Labs.	12010	A	4,4'-DDE	72-55-9		0.1	ug/l	R		CRQL	0.1	CLP SOW3.2
NJL000069112	10/14/1997	W0201	BXO830	11/21/1997	Core Labs.	12010	A	4,4'-DDE	72-55-9		0.1	ug/l	R		CRQL	0.1	CLP SOW3.2
NJL000069112	10/14/1997	W020A	BXO829	11/21/1997	Core Labs.	12010	A	4,4'-DDE	72-55-9		0.1	ug/l	R		CRQL	0.1	CLP SOW3.2
NJL000069112	10/14/1997	W0401	BXO832	11/21/1997	Core Labs.	12010	A	4,4'-DDE	72-55-9		0.1	ug/l	R		CRQL	0.1	CLP SOW3.2
NJL000069112	10/14/1997	W0501	BXO828	11/21/1997	Core Labs.	12010	A	4,4'-DDE	72-55-9		0.1	ug/l	R		CRQL	0.1	CLP SOW3.2
NJL000069112	10/16/1997	W0502	BXO845	10/31/1997	Core Labs.	12010	A	4,4'-DDE	72-55-9		0.1	ug/l	R		CRQL	0.1	CLP SOW3.2
NJL000069112	10/16/1997	W050B	BXO846	10/31/1997	Core Labs.	12010	A	4,4'-DDE	72-55-9		0.1	ug/l	R		CRQL	0.1	CLP SOW3.2
NJL000069112	10/14/1997	W0101	BXO826	11/21/1997	Core Labs.	12010	A	4,4'-DDE	72-55-9		0.1	ug/l	R		CRQL	0.1	CLP SOW3.2
NJL000069112	10/14/1997	W0203	BXO831	11/21/1997	Core Labs.	12010	A	4,4'-DDE	72-55-9		0.1	ug/l	R		CRQL	0.1	CLP SOW3.2
NJL000069112	10/14/1997	W0403	BXO833	11/21/1997	Core Labs.	12010	A	4,4'-DDE	72-55-9		0.1	ug/l	R		CRQL	0.1	CLP SOW3.2
NJL000069112	10/16/1997	W0602	BXO843	10/31/1997	Core Labs.	12010	A	4,4'-DDT	50-29-3		0.1	ug/l	R		CRQL	0.1	CLP SOW3.2
NJL000069112	10/14/1997	W0103	BXO827	11/21/1997	Core Labs.	12010	A	4,4'-DDT	50-29-3		0.1	ug/l	R		CRQL	0.1	CLP SOW3.2
NJL000069112	10/14/1997	W020A	BXO829	11/21/1997	Core Labs.	12010	A	4,4'-DDT	50-29-3		0.1	ug/l	R		CRQL	0.1	CLP SOW3.2
NJL000069112	10/14/1997	W0401	BXO832	11/21/1997	Core Labs.	12010	A	4,4'-DDT	50-29-3		0.1	ug/l	R		CRQL	0.1	CLP SOW3.2
NJL000069112	10/14/1997	W0501	BXO828	11/21/1997	Core Labs.	12010	A	4,4'-DDT	50-29-3		0.1	ug/l	R		CRQL	0.1	CLP SOW3.2

SRPID	SAMPDATE	SAMPNUM	LABID	DANALYZ	LABNAME	NLLABCERT	RESULTTYPE	ANALTPARAM	CAS	FILTUNFILT	CONC	CONUNITS	QAQUAL	MDL	QUANTYPE	QUANTLEVEL	ANLYS_MTHD
NJL000069112	10/16/1997	W0502	BXO845	10/31/1997	Core Labs.	12010	A	4,4'-DDT	50-29-3		0.1	ug/l	R		CRQL	0.1	CLP SOW3.2
NJL000069112	10/16/1997	W050B	BXO846	10/31/1997	Core Labs.	12010	A	4,4'-DDT	50-29-3		0.1	ug/l	R		CRQL	0.1	CLP SOW3.2
NJL000069112	10/14/1997	W0101	BXO826	11/21/1997	Core Labs.	12010	A	4,4'-DDT	50-29-3		0.1	ug/l	R		CRQL	0.1	CLP SOW3.2
NJL000069112	10/14/1997	W0203	BXO831	11/21/1997	Core Labs.	12010	A	4,4'-DDT	50-29-3		0.1	ug/l	R		CRQL	0.1	CLP SOW3.2
NJL000069112	10/14/1997	W0403	BXO833	11/21/1997	Core Labs.	12010	A	4,4'-DDT	50-29-3		0.1	ug/l	R		CRQL	0.1	CLP SOW3.2
NJL000069112	10/6/1997	TP1210	BXL319	10/16/1997	Core Labs.	12010	A	4,6-Dinitro-o-cresol	534-52-1		0.1	mg/kg	U		CRQL	0.1	CLP SOW3.2
NJL000069112	10/16/1997	W0602	BXO843	10/31/1997	Core Labs.	12010	A	Dieldrin	60-57-1		0.1	ug/l	R		CRQL	0.1	CLP SOW3.2
NJL000069112	10/14/1997	W0301	BXO834	11/10/1997	Core Labs.	12010	A	Dieldrin	60-57-1		0.1	ug/l	R		CRQL	0.1	CLP SOW3.2
NJL000069112	10/14/1997	W0303	BXO835	11/10/1997	Core Labs.	12010	A	Dieldrin	60-57-1		0.1	ug/l	R		CRQL	0.1	CLP SOW3.2
NJL000069112	10/14/1997	W0103	BXO827	11/21/1997	Core Labs.	12010	A	Dieldrin	60-57-1		0.1	ug/l	R		CRQL	0.1	CLP SOW3.2
NJL000069112	10/14/1997	W0201	BXO830	11/21/1997	Core Labs.	12010	A	Dieldrin	60-57-1		0.1	ug/l	R		CRQL	0.1	CLP SOW3.2
NJL000069112	10/14/1997	W020A	BXO829	11/21/1997	Core Labs.	12010	A	Dieldrin	60-57-1		0.1	ug/l	R		CRQL	0.1	CLP SOW3.2
NJL000069112	10/14/1997	W0401	BXO832	11/21/1997	Core Labs.	12010	A	Dieldrin	60-57-1		0.1	ug/l	R		CRQL	0.1	CLP SOW3.2
NJL000069112	10/14/1997	W0501	BXO828	11/21/1997	Core Labs.	12010	A	Dieldrin	60-57-1		0.1	ug/l	R		CRQL	0.1	CLP SOW3.2
NJL000069112	10/16/1997	W0502	BXO845	10/31/1997	Core Labs.	12010	A	Dieldrin	60-57-1		0.1	ug/l	R		CRQL	0.1	CLP SOW3.2
NJL000069112	10/16/1997	W050B	BXO846	10/31/1997	Core Labs.	12010	A	Dieldrin	60-57-1		0.1	ug/l	R		CRQL	0.1	CLP SOW3.2
NJL000069112	10/16/1997	W0801	BXO844	10/31/1997	Core Labs.	12010	A	Dieldrin	60-57-1		0.1	ug/l	R		CRQL	0.1	CLP SOW3.2
NJL000069112	10/14/1997	W0101	BXO826	11/21/1997	Core Labs.	12010	A	Dieldrin	60-57-1		0.1	ug/l	R		CRQL	0.1	CLP SOW3.2
NJL000069112	10/14/1997	W0203	BXO831	11/21/1997	Core Labs.	12010	A	Dieldrin	60-57-1		0.1	ug/l	R		CRQL	0.1	CLP SOW3.2
NJL000069112	10/14/1997	W0403	BXO833	11/21/1997	Core Labs.	12010	A	Dieldrin	60-57-1		0.1	ug/l	R		CRQL	0.1	CLP SOW3.2
NJL000069112	10/16/1997	W0602	BXO843	10/31/1997	Core Labs.	12010	A	Endosulfan II	33213-65-9		0.1	ug/l	R		CRQL	0.1	CLP SOW3.2
NJL000069112	10/14/1997	W0301	BXO834	11/10/1997	Core Labs.	12010	A	Endosulfan II	33213-65-9		0.1	ug/l	R		CRQL	0.1	CLP SOW3.2
NJL000069112	10/14/1997	W0303	BXO835	11/10/1997	Core Labs.	12010	A	Endosulfan II	33213-65-9		0.1	ug/l	R		CRQL	0.1	CLP SOW3.2
NJL000069112	10/14/1997	W0103	BXO827	11/21/1997	Core Labs.	12010	A	Endosulfan II	33213-65-9		0.1	ug/l	R		CRQL	0.1	CLP SOW3.2
NJL000069112	10/14/1997	W0201	BXO830	11/21/1997	Core Labs.	12010	A	Endosulfan II	33213-65-9		0.1	ug/l	R		CRQL	0.1	CLP SOW3.2
NJL000069112	10/14/1997	W020A	BXO829	11/21/1997	Core Labs.	12010	A	Endosulfan II	33213-65-9		0.1	ug/l	R		CRQL	0.1	CLP SOW3.2
NJL000069112	10/14/1997	W0401	BXO832	11/21/1997	Core Labs.	12010	A	Endosulfan II	33213-65-9		0.1	ug/l	R		CRQL	0.1	CLP SOW3.2
NJL000069112	10/14/1997	W0501	BXO828	11/21/1997	Core Labs.	12010	A	Endosulfan II	33213-65-9		0.1	ug/l	R		CRQL	0.1	CLP SOW3.2
NJL000069112	10/16/1997	W0502	BXO845	10/31/1997	Core Labs.	12010	A	Endosulfan II	33213-65-9		0.1	ug/l	R		CRQL	0.1	CLP SOW3.2
NJL000069112	10/16/1997	W050B	BXO846	10/31/1997	Core Labs.	12010	A	Endosulfan II	33213-65-9		0.1	ug/l	R		CRQL	0.1	CLP SOW3.2
NJL000069112	10/16/1997	W0801	BXO844	10/31/1997	Core Labs.	12010	A	Endosulfan II	33213-65-9		0.1	ug/l	R		CRQL	0.1	CLP SOW3.2
NJL000069112	10/14/1997	W0101	BXO826	11/21/1997	Core Labs.	12010	A	Endosulfan II	33213-65-9		0.1	ug/l	R		CRQL	0.1	CLP SOW3.2
NJL000069112	10/14/1997	W0203	BXO831	11/21/1997	Core Labs.	12010	A	Endosulfan II	33213-65-9		0.1	ug/l	R		CRQL	0.1	CLP SOW3.2
NJL000069112	10/14/1997	W0403	BXO833	11/21/1997	Core Labs.	12010	A	Endosulfan II	33213-65-9		0.1	ug/l	R		CRQL	0.1	CLP SOW3.2
NJL000069112	10/16/1997	W0602	BXO843	10/31/1997	Core Labs.	12010	A	Endosulfan sulfate	1031-07-8		0.1	ug/l	R		CRQL	0.1	CLP SOW3.2
NJL000069112	10/14/1997	W0301	BXO834	11/10/1997	Core Labs.	12010	A	Endosulfan sulfate	1031-07-8		0.1	ug/l	R		CRQL	0.1	CLP SOW3.2
NJL000069112	10/14/1997	W0303	BXO835	11/10/1997	Core Labs.	12010	A	Endosulfan sulfate	1031-07-8		0.1	ug/l	R		CRQL	0.1	CLP SOW3.2
NJL000069112	10/14/1997	W0103	BXO827	11/21/1997	Core Labs.	12010	A	Endosulfan sulfate	1031-07-8		0.1	ug/l	R		CRQL	0.1	CLP SOW3.2
NJL000069112	10/14/1997	W0201	BXO830	11/21/1997	Core Labs.	12010	A	Endosulfan sulfate	1031-07-8		0.1	ug/l	R		CRQL	0.1	CLP SOW3.2
NJL000069112	10/14/1997	W020A	BXO829	11/21/1997	Core Labs.	12010	A	Endosulfan sulfate	1031-07-8		0.1	ug/l	R		CRQL	0.1	CLP SOW3.2
NJL000069112	10/14/1997	W0401	BXO832	11/21/1997	Core Labs.	12010	A	Endosulfan sulfate	1031-07-8		0.1	ug/l	R		CRQL	0.1	CLP SOW3.2
NJL000069112	10/14/1997	W0501	BXO828	11/21/1997	Core Labs.	12010	A	Endosulfan sulfate	1031-07-8		0.1	ug/l	R		CRQL	0.1	CLP SOW3.2
NJL000069112	10/16/1997	W0502	BXO845	10/31/1997	Core Labs.	12010	A	Endosulfan sulfate	1031-07-8		0.1	ug/l	R		CRQL	0.1	CLP SOW3.2
NJL000069112	10/16/1997	W050B	BXO846	10/31/1997	Core Labs.	12010	A	Endosulfan sulfate	1031-07-8		0.1	ug/l	R		CRQL	0.1	CLP SOW3.2
NJL000069112	10/16/1997	W0801	BXO844	10/31/1997	Core Labs.	12010	A	Endosulfan sulfate	1031-07-8		0.1	ug/l	R		CRQL	0.1	CLP SOW3.2
NJL000069112	10/14/1997	W0101	BXO826	11/21/1997	Core Labs.	12010	A	Endosulfan sulfate	1031-07-8		0.1	ug/l	R		CRQL	0.1	CLP SOW3.2
NJL000069112	10/14/1997	W0203	BXO831	11/21/1997	Core Labs.	12010	A	Endosulfan sulfate	1031-07-8		0.1	ug/l	R		CRQL	0.1	CLP SOW3.2
NJL000069112	10/14/1997	W0403	BXO833	11/21/1997	Core Labs.	12010	A	Endosulfan sulfate	1031-07-8		0.1	ug/l	R		CRQL	0.1	CLP SOW3.2
NJL000069112	10/16/1997	W0602	BXO843	10/31/1997	Core Labs.	12010	A	Endrin	72-20-8		0.1	ug/l	R		CRQL	0.1	CLP SOW3.2
NJL000069112	10/14/1997	W0301	BXO834	11/10/1997	Core Labs.	12010	A	Endrin	72-20-8		0.1	ug/l	R		CRQL	0.1	CLP SOW3.2
NJL000069112	10/14/1997	W0303	BXO835	11/10/1997	Core Labs.	12010	A	Endrin	72-20-8		0.1	ug/l	R		CRQL	0.1	CLP SOW3.2
NJL000069112	10/14/1997	W0103	BXO827	11/21/1997	Core Labs.	12010	A	Endrin	72-20-8		0.1	ug/l	R		CRQL	0.1	CLP SOW3.2
NJL000069112	10/14/1997	W0201	BXO830	11/21/1997	Core Labs.	12010	A	Endrin	72-20-8		0.1	ug/l	R		CRQL	0.1	CLP SOW3.2
NJL000069112	10/14/1997	W020A	BXO829	11/21/1997	Core Labs.	12010	A	Endrin	72-20-8		0.1	ug/l	R		CRQL	0.1	CLP SOW3.2
NJL000069112	10/14/1997	W0401	BXO832	11/21/1997	Core Labs.	12010	A	Endrin	72-20-8		0.1	ug/l	R		CRQL	0.1	CLP SOW3.2
NJL000069112	10/14/1997	W0501	BXO828	11/21/1997	Core Labs.	12010	A	Endrin	72-20-8		0.1	ug/l	R		CRQL	0.1	CLP SOW3.2
NJL000069112	10/16/1997	W0502	BXO845	10/31/1997	Core Labs.	12010	A	Endrin	72-20-8		0.1	ug/l	R		CRQL	0.1	CLP SOW3.2
NJL000069112	10/16/1997	W050B	BXO846	10/31/1997	Core Labs.	12010	A	Endrin	72-20-8		0.1	ug/l	R		CRQL	0.1	CLP SOW3.2
NJL000069112	10/16/1997	W0801	BXO844	10/31/1997	Core Labs.	12010	A	Endrin	72-20-8		0.1	ug/l	R		CRQL	0.1	CLP SOW3.2

SRPID	SAMPDATE	SAMPNUM	LABID	DANALYZ	LABNAME	NLLABCERT	RESULTTYPE	ANALTPARAM	CAS	FILTUNFILT	CONC	CONUNITS	QAQUAL	MDL	QUANTYPE	QUANTLEVEL	ANLYS_MTHD
NJL000069112	10/14/1997	W0101	BXO826	11/21/1997	Core Labs.	12010	A	Endrin	72-20-8		0.1	ug/l	R		CRQL	0.1	CLP SOW3.2
NJL000069112	10/14/1997	W0203	BXO831	11/21/1997	Core Labs.	12010	A	Endrin	72-20-8		0.1	ug/l	R		CRQL	0.1	CLP SOW3.2
NJL000069112	10/14/1997	W0403	BXO833	11/21/1997	Core Labs.	12010	A	Endrin	72-20-8		0.1	ug/l	R		CRQL	0.1	CLP SOW3.2
NJL000069112	10/16/1997	W0602	BXO843	10/31/1997	Core Labs.	12010	A	Endrin aldehyde	7421-93-4		0.1	ug/l	R		CRQL	0.1	CLP SOW3.2
NJL000069112	10/14/1997	W0301	BXO834	11/10/1997	Core Labs.	12010	A	Endrin aldehyde	7421-93-4		0.1	ug/l	R		CRQL	0.1	CLP SOW3.2
NJL000069112	10/14/1997	W0303	BXO835	11/10/1997	Core Labs.	12010	A	Endrin aldehyde	7421-93-4		0.1	ug/l	R		CRQL	0.1	CLP SOW3.2
NJL000069112	10/14/1997	W0101	BXO826	11/21/1997	Core Labs.	12010	A	Endrin aldehyde	7421-93-4		0.1	ug/l	R		CRQL	0.1	CLP SOW3.2
NJL000069112	10/14/1997	W0103	BXO827	11/21/1997	Core Labs.	12010	A	Endrin aldehyde	7421-93-4		0.1	ug/l	R		CRQL	0.1	CLP SOW3.2
NJL000069112	10/14/1997	W0201	BXO830	11/21/1997	Core Labs.	12010	A	Endrin aldehyde	7421-93-4		0.1	ug/l	R		CRQL	0.1	CLP SOW3.2
NJL000069112	10/14/1997	W020A	BXO829	11/21/1997	Core Labs.	12010	A	Endrin aldehyde	7421-93-4		0.1	ug/l	R		CRQL	0.1	CLP SOW3.2
NJL000069112	10/14/1997	W0401	BXO832	11/21/1997	Core Labs.	12010	A	Endrin aldehyde	7421-93-4		0.1	ug/l	R		CRQL	0.1	CLP SOW3.2
NJL000069112	10/14/1997	W0501	BXO828	11/21/1997	Core Labs.	12010	A	Endrin aldehyde	7421-93-4		0.1	ug/l	R		CRQL	0.1	CLP SOW3.2
NJL000069112	10/16/1997	W0502	BXO845	10/31/1997	Core Labs.	12010	A	Endrin aldehyde	7421-93-4		0.1	ug/l	R		CRQL	0.1	CLP SOW3.2
NJL000069112	10/16/1997	W050B	BXO846	10/31/1997	Core Labs.	12010	A	Endrin aldehyde	7421-93-4		0.1	ug/l	R		CRQL	0.1	CLP SOW3.2
NJL000069112	10/16/1997	W0801	BXO844	10/31/1997	Core Labs.	12010	A	Endrin aldehyde	7421-93-4		0.1	ug/l	R		CRQL	0.1	CLP SOW3.2
NJL000069112	10/14/1997	W0203	BXO831	11/21/1997	Core Labs.	12010	A	Endrin aldehyde	7421-93-4		0.1	ug/l	R		CRQL	0.1	CLP SOW3.2
NJL000069112	10/14/1997	W0403	BXO833	11/21/1997	Core Labs.	12010	A	Endrin aldehyde	7421-93-4		0.1	ug/l	R		CRQL	0.1	CLP SOW3.2
NJL000069112	10/16/1997	W0602	BXO843	10/31/1997	Core Labs.	12010	A	Endrin ketone	53494-70-5		0.1	ug/l	R		CRQL	0.1	CLP SOW3.2
NJL000069112	10/14/1997	W0301	BXO834	11/10/1997	Core Labs.	12010	A	Endrin ketone	53494-70-5		0.1	ug/l	R		CRQL	0.1	CLP SOW3.2
NJL000069112	10/14/1997	W0303	BXO835	11/10/1997	Core Labs.	12010	A	Endrin ketone	53494-70-5		0.1	ug/l	R		CRQL	0.1	CLP SOW3.2
NJL000069112	10/14/1997	W0103	BXO827	11/21/1997	Core Labs.	12010	A	Endrin ketone	53494-70-5		0.1	ug/l	R		CRQL	0.1	CLP SOW3.2
NJL000069112	10/14/1997	W0201	BXO830	11/21/1997	Core Labs.	12010	A	Endrin ketone	53494-70-5		0.1	ug/l	R		CRQL	0.1	CLP SOW3.2
NJL000069112	10/14/1997	W020A	BXO829	11/21/1997	Core Labs.	12010	A	Endrin ketone	53494-70-5		0.1	ug/l	R		CRQL	0.1	CLP SOW3.2
NJL000069112	10/14/1997	W0401	BXO832	11/21/1997	Core Labs.	12010	A	Endrin ketone	53494-70-5		0.1	ug/l	R		CRQL	0.1	CLP SOW3.2
NJL000069112	10/14/1997	W0501	BXO828	11/21/1997	Core Labs.	12010	A	Endrin ketone	53494-70-5		0.1	ug/l	R		CRQL	0.1	CLP SOW3.2
NJL000069112	10/16/1997	W0502	BXO845	10/31/1997	Core Labs.	12010	A	Endrin ketone	53494-70-5		0.1	ug/l	R		CRQL	0.1	CLP SOW3.2
NJL000069112	10/16/1997	W050B	BXO846	10/31/1997	Core Labs.	12010	A	Endrin ketone	53494-70-5		0.1	ug/l	R		CRQL	0.1	CLP SOW3.2
NJL000069112	10/16/1997	W0801	BXO844	10/31/1997	Core Labs.	12010	A	Endrin ketone	53494-70-5		0.1	ug/l	R		CRQL	0.1	CLP SOW3.2
NJL000069112	10/14/1997	W0101	BXO826	11/21/1997	Core Labs.	12010	A	Endrin ketone	53494-70-5		0.1	ug/l	R		CRQL	0.1	CLP SOW3.2
NJL000069112	10/14/1997	W0203	BXO831	11/21/1997	Core Labs.	12010	A	Endrin ketone	53494-70-5		0.1	ug/l	R		CRQL	0.1	CLP SOW3.2
NJL000069112	10/14/1997	W0403	BXO833	11/21/1997	Core Labs.	12010	A	Endrin ketone	53494-70-5		0.1	ug/l	R		CRQL	0.1	CLP SOW3.2
NJL000069112	10/8/1997	TP1605	BXL323	10/24/1997	Core Labs.	12010	A	Aroclor 1221	11104-28-2		0.13	mg/kg	R		CRQL	0.13	CLP SOW 3.2
NJL000069112	10/14/1997	D2204	BXL326	11/22/1997	Core Labs.	12010	A	Methoxychlor	72-43-5		0.16	mg/kg	R		CRQL	0.16	CLP SOW 3.2
NJL000069112	10/14/1997	D2301	BXL327	11/22/1997	Core Labs.	12010	A	Methoxychlor	72-43-5		0.16	mg/kg	R		CRQL	0.16	CLP SOW 3.2
NJL000069112	10/14/1997	D2404	BXL330	11/22/1997	Core Labs.	12010	A	Methoxychlor	72-43-5		0.16	mg/kg	R		CRQL	0.16	CLP SOW 3.2
NJL000069112	10/14/1997	D2401	BXL329	11/22/1997	Core Labs.	12010	A	Methoxychlor	72-43-5		0.17	mg/kg	R		CRQL	0.17	CLP SOW 3.2
NJL000069112	10/14/1997	D2304	BXL328	11/22/1997	Core Labs.	12010	A	Methoxychlor	72-43-5		0.18	mg/kg	R		CRQL	0.18	CLP SOW 3.2
NJL000069112	10/8/1997	TP1604	BXL322	10/24/1997	Core Labs.	12010	A	Toxaphene	8001-35-2		0.2	mg/kg	R		CRQL	0.2	CLP SOW 3.2
NJL000069112	10/14/1997	D2201	BXL325	11/22/1997	Core Labs.	12010	A	Methoxychlor	72-43-5		0.21	mg/kg	R		CRQL	0.21	CLP SOW 3.2
NJL000069112	10/2/1997	TP0608	BXL318	10/15/1997	Core Labs.	12010	A	Toxaphene	8001-35-2		0.22	mg/kg	U		CRQL	0.22	CLP SOW 3.2
NJL000069112	10/8/1997	TP1510	BXL321	10/24/1997	Core Labs.	12010	A	Toxaphene	8001-35-2		0.22	mg/kg	R		CRQL	0.22	CLP SOW3.2
NJL000069112	10/6/1997	TP1210	BXL319	10/24/1997	Core Labs.	12010	A	Toxaphene	8001-35-2		0.24	mg/kg	U		CRQL	0.24	CLP SOW3.2
NJL000069112	10/14/1997	D2301	BXL327	11/22/1997	Core Labs.	12010	A	Aroclor 1016	12674-11-2		0.3	mg/kg	R		CRQL	0.3	CLP SOW 3.2
NJL000069112	10/14/1997	D2404	BXL330	11/22/1997	Core Labs.	12010	A	Aroclor 1016	12674-11-2		0.3	mg/kg	R		CRQL	0.3	CLP SOW 3.2
NJL000069112	10/14/1997	D2301	BXL327	11/22/1997	Core Labs.	12010	A	Aroclor 1232	11141-16-5		0.3	mg/kg	R		CRQL	0.3	CLP SOW 3.2
NJL000069112	10/14/1997	D2404	BXL330	11/22/1997	Core Labs.	12010	A	Aroclor 1232	11141-16-5		0.3	mg/kg	R		CRQL	0.3	CLP SOW 3.2
NJL000069112	10/14/1997	D2301	BXL327	11/22/1997	Core Labs.	12010	A	Aroclor 1242	53469-21-9		0.3	mg/kg	R		CRQL	0.3	CLP SOW 3.2
NJL000069112	10/14/1997	D2404	BXL330	11/22/1997	Core Labs.	12010	A	Aroclor 1242	53469-21-9		0.3	mg/kg	R		CRQL	0.3	CLP SOW 3.2
NJL000069112	10/14/1997	D2301	BXL327	11/22/1997	Core Labs.	12010	A	Aroclor 1248	12672-29-6		0.3	mg/kg	R		CRQL	0.3	CLP SOW 3.2
NJL000069112	10/14/1997	D2404	BXL330	11/22/1997	Core Labs.	12010	A	Aroclor 1248	12672-29-6		0.3	mg/kg	R		CRQL	0.3	CLP SOW 3.2
NJL000069112	10/14/1997	D2301	BXL327	11/22/1997	Core Labs.	12010	A	Aroclor 1254	11097-69-1		0.3	mg/kg	R		CRQL	0.3	CLP SOW 3.2
NJL000069112	10/14/1997	D2404	BXL330	11/22/1997	Core Labs.	12010	A	Aroclor 1254	11097-69-1		0.3	mg/kg	R		CRQL	0.3	CLP SOW 3.2
NJL000069112	10/14/1997	D2301	BXL327	11/22/1997	Core Labs.	12010	A	Aroclor 1260	11096-82-5		0.3	mg/kg	R		CRQL	0.3	CLP SOW 3.2
NJL000069112	10/14/1997	D2404	BXL330	11/22/1997	Core Labs.	12010	A	Aroclor 1260	11096-82-5		0.3	mg/kg	R		CRQL	0.3	CLP SOW 3.2
NJL000069112	10/14/1997	D2204	BXL326	11/22/1997	Core Labs.	12010	A	Aroclor 1016	12674-11-2		0.31	mg/kg	R		CRQL	0.31	CLP SOW 3.2
NJL000069112	10/14/1997	D2204	BXL326	11/22/1997	Core Labs.	12010	A	Aroclor 1232	11141-16-5		0.31	mg/kg	R		CRQL	0.31	CLP SOW 3.2
NJL000069112	10/14/1997	D2204	BXL326	11/22/1997	Core Labs.	12010	A	Aroclor 1242	53469-21-9		0.31	mg/kg	R		CRQL	0.31	CLP SOW 3.2
NJL000069112	10/14/1997	D2204	BXL326	11/22/1997	Core Labs.	12010	A	Aroclor 1248	12672-29-6		0.31	mg/kg	R		CRQL	0.31	CLP SOW 3.2
NJL000069112	10/14/1997	D2204	BXL326	11/22/1997	Core Labs.	12010	A	Aroclor 1254	11097-69-1		0.31	mg/kg	R		CRQL	0.31	CLP SOW 3.2

SRPID	SAMPDATE	SAMPNUM	LABID	DANALYZ	LABNAME	NLLABCERT	RESULTTYPE	ANALTPARAM	CAS	FILTUNFILT	CONC	CONUNITS	QAQUAL	MDL	QUANTYPE	QUANTLEVEL	ANLYS_MTHD
NJL000069112	10/14/1997	D2204	BXL326	11/22/1997	Core Labs.	12010	A	Aroclor 1260	11096-82-5		0.31	mg/kg	R		CRQL	0.31	CLP SOW 3.2
NJL000069112	10/8/1997	TP1605	BXL323	10/24/1997	Core Labs.	12010	A	Toxaphene	8001-35-2		0.33	mg/kg	R		CRQL	0.33	CLP SOW 3.2
NJL000069112	10/14/1997	D2304	BXL328	11/22/1997	Core Labs.	12010	A	Aroclor 1016	12674-11-2		0.34	mg/kg	R		CRQL	0.34	CLP SOW 3.2
NJL000069112	10/14/1997	D2401	BXL329	11/22/1997	Core Labs.	12010	A	Aroclor 1016	12674-11-2		0.34	mg/kg	R		CRQL	0.34	CLP SOW 3.2
NJL000069112	10/14/1997	D2304	BXL328	11/22/1997	Core Labs.	12010	A	Aroclor 1232	11141-16-5		0.34	mg/kg	R		CRQL	0.34	CLP SOW 3.2
NJL000069112	10/14/1997	D2401	BXL329	11/22/1997	Core Labs.	12010	A	Aroclor 1232	11141-16-5		0.34	mg/kg	R		CRQL	0.34	CLP SOW 3.2
NJL000069112	10/14/1997	D2304	BXL328	11/22/1997	Core Labs.	12010	A	Aroclor 1242	53469-21-9		0.34	mg/kg	R		CRQL	0.34	CLP SOW 3.2
NJL000069112	10/14/1997	D2401	BXL329	11/22/1997	Core Labs.	12010	A	Aroclor 1242	53469-21-9		0.34	mg/kg	R		CRQL	0.34	CLP SOW 3.2
NJL000069112	10/14/1997	D2304	BXL328	11/22/1997	Core Labs.	12010	A	Aroclor 1248	12672-29-6		0.34	mg/kg	R		CRQL	0.34	CLP SOW 3.2
NJL000069112	10/14/1997	D2401	BXL329	11/22/1997	Core Labs.	12010	A	Aroclor 1248	12672-29-6		0.34	mg/kg	R		CRQL	0.34	CLP SOW 3.2
NJL000069112	10/14/1997	D2304	BXL328	11/22/1997	Core Labs.	12010	A	Aroclor 1254	11097-69-1		0.34	mg/kg	R		CRQL	0.34	CLP SOW 3.2
NJL000069112	10/14/1997	D2401	BXL329	11/22/1997	Core Labs.	12010	A	Aroclor 1254	11097-69-1		0.34	mg/kg	R		CRQL	0.34	CLP SOW 3.2
NJL000069112	10/14/1997	D2304	BXL328	11/22/1997	Core Labs.	12010	A	Aroclor 1260	11096-82-5		0.34	mg/kg	R		CRQL	0.34	CLP SOW 3.2
NJL000069112	10/14/1997	D2401	BXL329	11/22/1997	Core Labs.	12010	A	Aroclor 1260	11096-82-5		0.34	mg/kg	R		CRQL	0.34	CLP SOW 3.2
NJL000069112	10/8/1997	TP1604	BXL322	10/27/1997	Core Labs.	12010	A	1,2,4-Trichlorobenzene	120-82-1		0.4	mg/kg	U		CRQL	0.4	CLP SOW 3.2
NJL000069112	10/8/1997	TP1604	BXL322	10/27/1997	Core Labs.	12010	A	1,2-Dichlorobenzene	95-50-1		0.4	mg/kg	U		CRQL	0.4	CLP SOW 3.2
NJL000069112	10/8/1997	TP1604	BXL322	10/27/1997	Core Labs.	12010	A	1,3-Dichlorobenzene	541-73-1		0.4	mg/kg	U		CRQL	0.4	CLP SOW 3.2
NJL000069112	10/8/1997	TP1604	BXL322	10/27/1997	Core Labs.	12010	A	1,4-Dichlorobenzene	106-46-7		0.4	mg/kg	U		CRQL	0.4	CLP SOW 3.2
NJL000069112	10/8/1997	TP1604	BXL322	10/27/1997	Core Labs.	12010	A	2,2'-oxybis(1-chloropro	108-60-1		0.4	mg/kg	U		CRQL	0.4	CLP SOW 3.2
NJL000069112	10/8/1997	TP1604	BXL322	10/27/1997	Core Labs.	12010	A	2,4,6-Trichlorophenol	88-06-2		0.4	mg/kg	U		CRQL	0.4	CLP SOW 3.2
NJL000069112	10/8/1997	TP1604	BXL322	10/27/1997	Core Labs.	12010	A	2,4-Dichlorophenol	120-83-2		0.4	mg/kg	U		CRQL	0.4	CLP SOW 3.2
NJL000069112	10/8/1997	TP1604	BXL322	10/27/1997	Core Labs.	12010	A	2,4-Dimethylphenol	105-67-9		0.4	mg/kg	U		CRQL	0.4	CLP SOW 3.2
NJL000069112	10/8/1997	TP1604	BXL322	10/27/1997	Core Labs.	12010	A	2,4-Dinitrotoluene	121-14-2		0.4	mg/kg	U		CRQL	0.4	CLP SOW 3.2
NJL000069112	10/8/1997	TP1604	BXL322	10/27/1997	Core Labs.	12010	A	2,6-Dinitrotoluene	606-20-2		0.4	mg/kg	U		CRQL	0.4	CLP SOW 3.2
NJL000069112	10/8/1997	TP1604	BXL322	10/27/1997	Core Labs.	12010	A	2-Chloronaphthalene	91-58-7		0.4	mg/kg	U		CRQL	0.4	CLP SOW 3.2
NJL000069112	10/8/1997	TP1604	BXL322	10/27/1997	Core Labs.	12010	A	2-Chlorophenol	95-57-8		0.4	mg/kg	U		CRQL	0.4	CLP SOW 3.2
NJL000069112	10/8/1997	TP1604	BXL322	10/27/1997	Core Labs.	12010	A	2-Methylnaphthalene	91-57-6		0.4	mg/kg	U		CRQL	0.4	CLP SOW 3.2
NJL000069112	10/8/1997	TP1604	BXL322	10/27/1997	Core Labs.	12010	A	2-Methylphenol	95-48-7		0.4	mg/kg	U		CRQL	0.4	CLP SOW 3.2
NJL000069112	10/8/1997	TP1604	BXL322	10/27/1997	Core Labs.	12010	A	2-Nitrophenol	88-75-5		0.4	mg/kg	U		CRQL	0.4	CLP SOW 3.2
NJL000069112	10/8/1997	TP1604	BXL322	10/27/1997	Core Labs.	12010	A	3,3'-Dichlorobenzidine	91-94-1		0.4	mg/kg	U		CRQL	0.4	CLP SOW 3.2
NJL000069112	10/8/1997	TP1604	BXL322	10/27/1997	Core Labs.	12010	A	4-Bromophenyl phenyl	101-55-3		0.4	mg/kg	U		CRQL	0.4	CLP SOW 3.2
NJL000069112	10/8/1997	TP1604	BXL322	10/27/1997	Core Labs.	12010	A	4-Chloroaniline	106-47-8		0.4	mg/kg	U		CRQL	0.4	CLP SOW 3.2
NJL000069112	10/8/1997	TP1604	BXL322	10/27/1997	Core Labs.	12010	A	4-Chlorophenyl phenyl	7005-72-3		0.4	mg/kg	U		CRQL	0.4	CLP SOW 3.2
NJL000069112	10/8/1997	TP1604	BXL322	10/27/1997	Core Labs.	12010	A	4-Methylphenol	106-44-5		0.4	mg/kg	U		CRQL	0.4	CLP SOW 3.2
NJL000069112	10/8/1997	TP1604	BXL322	10/27/1997	Core Labs.	12010	A	Acenaphthylene	208-96-8		0.4	mg/kg	U		CRQL	0.4	CLP SOW 3.2
NJL000069112	10/8/1997	TP1604	BXL322	10/27/1997	Core Labs.	12010	A	Benzo(k)fluoranthene	207-08-9		0.4	mg/kg	U		CRQL	0.4	CLP SOW 3.2
NJL000069112	10/8/1997	TP1604	BXL322	10/27/1997	Core Labs.	12010	A	bis(2-Chloroethoxy)me	111-91-1		0.4	mg/kg	U		CRQL	0.4	CLP SOW 3.2
NJL000069112	10/8/1997	TP1604	BXL322	10/27/1997	Core Labs.	12010	A	bis(2-Chloroethyl) ethe	111-44-4		0.4	mg/kg	U		CRQL	0.4	CLP SOW 3.2
NJL000069112	10/8/1997	TP1604	BXL322	10/27/1997	Core Labs.	12010	A	bis(2-Ethylhexyl)phthal	117-81-7		0.4	mg/kg	U		CRQL	0.4	CLP SOW 3.2
NJL000069112	10/8/1997	TP1604	BXL322	10/27/1997	Core Labs.	12010	A	Butyl benzyl phthalate	85-68-7		0.4	mg/kg	U		CRQL	0.4	CLP SOW 3.2
NJL000069112	10/8/1997	TP1604	BXL322	10/27/1997	Core Labs.	12010	A	Di-n-octyl phthalate	117-84-0		0.4	mg/kg	U		CRQL	0.4	CLP SOW 3.2
NJL000069112	10/8/1997	TP1604	BXL322	10/27/1997	Core Labs.	12010	A	Dibenzo(a,h)anthracen	53-70-3		0.4	mg/kg	U		CRQL	0.4	CLP SOW 3.2
NJL000069112	10/8/1997	TP1604	BXL322	10/27/1997	Core Labs.	12010	A	Diethyl phthalate	84-66-2		0.4	mg/kg	U		CRQL	0.4	CLP SOW 3.2
NJL000069112	10/8/1997	TP1604	BXL322	10/27/1997	Core Labs.	12010	A	Dimethyl phthalate	131-11-3		0.4	mg/kg	U		CRQL	0.4	CLP SOW 3.2
NJL000069112	10/8/1997	TP1604	BXL322	10/27/1997	Core Labs.	12010	A	Hexachlorobenzene	118-74-1		0.4	mg/kg	U		CRQL	0.4	CLP SOW 3.2
NJL000069112	10/8/1997	TP1604	BXL322	10/27/1997	Core Labs.	12010	A	Hexachlorobutadiene	87-68-3		0.4	mg/kg	U		CRQL	0.4	CLP SOW 3.2
NJL000069112	10/8/1997	TP1604	BXL322	10/27/1997	Core Labs.	12010	A	Hexachlorocyclopentad	77-47-4		0.4	mg/kg	U		CRQL	0.4	CLP SOW 3.2
NJL000069112	10/8/1997	TP1604	BXL322	10/27/1997	Core Labs.	12010	A	Hexachloroethane	67-72-1		0.4	mg/kg	U		CRQL	0.4	CLP SOW 3.2
NJL000069112	10/8/1997	TP1604	BXL322	10/27/1997	Core Labs.	12010	A	Isophorone	78-59-1		0.4	mg/kg	U		CRQL	0.4	CLP SOW 3.2
NJL000069112	10/8/1997	TP1604	BXL322	10/27/1997	Core Labs.	12010	A	N-Nitrosodi-n-propylam	621-64-7		0.4	mg/kg	U		CRQL	0.4	CLP SOW 3.2
NJL000069112	10/8/1997	TP1604	BXL322	10/27/1997	Core Labs.	12010	A	N-Nitrosodiphenylamin	86-30-6		0.4	mg/kg	U		CRQL	0.4	CLP SOW 3.2
NJL000069112	10/8/1997	TP1604	BXL322	10/27/1997	Core Labs.	12010	A	Nitrobenzene	98-95-3		0.4	mg/kg	U		CRQL	0.4	CLP SOW 3.2
NJL000069112	10/8/1997	TP1604	BXL322	10/27/1997	Core Labs.	12010	A	p-Chloro-m-cresol	59-50-7		0.4	mg/kg	U		CRQL	0.4	CLP SOW 3.2
NJL000069112	10/8/1997	TP1604	BXL322	10/27/1997	Core Labs.	12010	A	Phenol	108-95-2		0.4	mg/kg	U		CRQL	0.4	CLP SOW 3.2
NJL000069112	10/14/1997	D2201	BXL325	11/22/1997	Core Labs.	12010	A	Aroclor 1016	12674-11-2		0.41	mg/kg	R		CRQL	0.41	CLP SOW 3.2
NJL000069112	10/14/1997	D2201	BXL325	11/22/1997	Core Labs.	12010	A	Aroclor 1232	11141-16-5		0.41	mg/kg	R		CRQL	0.41	CLP SOW 3.2
NJL000069112	10/14/1997	D2201	BXL325	11/22/1997	Core Labs.	12010	A	Aroclor 1242	53469-21-9		0.41	mg/kg	R		CRQL	0.41	CLP SOW 3.2
NJL000069112	10/14/1997	D2201	BXL325	11/22/1997	Core Labs.	12010	A	Aroclor 1248	12672-29-6		0.41	mg/kg	R		CRQL	0.41	CLP SOW 3.2
NJL000069112	10/14/1997	D2201	BXL325	11/22/1997	Core Labs.	12010	A	Aroclor 1254	11097-69-1		0.41	mg/kg	R		CRQL	0.41	CLP SOW 3.2

SRPID	SAMPDATE	SAMPNUM	LABID	DANALYZ	LABNAME	NLLABCERT	RESULTTYPE	ANALTPARAM	CAS	FILTUNFILT	CONC	CONUNITS	QAQUAL	MDL	QUANTYPE	QUANTLEVEL	ANLYS_MTHD
NJL000069112	10/14/1997	D2201	BXL325	11/22/1997	Core Labs.	12010	A	Aroclor 1260	11096-82-5		0.41	mg/kg	R		CRQL	0.41	CLP SOW 3.2
NJL000069112	10/8/1997	TP1510	BXL321	10/27/1997	Core Labs.	12010	A	1,2,4-Trichlorobenzene	120-82-1		0.43	mg/kg	U		CRQL	0.43	CLP SOW 3.2
NJL000069112	10/6/1997	TP1210	BXL319	10/16/1997	Core Labs.	12010	A	1,2,4-Trichlorobenzene	120-82-1		0.43	mg/kg	U		CRQL	0.43	CLP SOW3.2
NJL000069112	10/8/1997	TP1510	BXL321	10/27/1997	Core Labs.	12010	A	1,2-Dichlorobenzene	95-50-1		0.43	mg/kg	U		CRQL	0.43	CLP SOW 3.2
NJL000069112	10/6/1997	TP1210	BXL319	10/16/1997	Core Labs.	12010	A	1,2-Dichlorobenzene	95-50-1		0.43	mg/kg	U		CRQL	0.43	CLP SOW3.2
NJL000069112	10/8/1997	TP1510	BXL321	10/27/1997	Core Labs.	12010	A	1,3-Dichlorobenzene	541-73-1		0.43	mg/kg	U		CRQL	0.43	CLP SOW 3.2
NJL000069112	10/6/1997	TP1210	BXL319	10/16/1997	Core Labs.	12010	A	1,3-Dichlorobenzene	541-73-1		0.43	mg/kg	U		CRQL	0.43	CLP SOW3.2
NJL000069112	10/8/1997	TP1510	BXL321	10/27/1997	Core Labs.	12010	A	1,4-Dichlorobenzene	106-46-7		0.43	mg/kg	U		CRQL	0.43	CLP SOW 3.2
NJL000069112	10/6/1997	TP1210	BXL319	10/16/1997	Core Labs.	12010	A	1,4-Dichlorobenzene	106-46-7		0.43	mg/kg	U		CRQL	0.43	CLP SOW3.2
NJL000069112	10/8/1997	TP1510	BXL321	10/27/1997	Core Labs.	12010	A	2,2'-oxybis(1-chloropro	108-60-1		0.43	mg/kg	U		CRQL	0.43	CLP SOW 3.2
NJL000069112	10/6/1997	TP1210	BXL319	10/16/1997	Core Labs.	12010	A	2,2'-oxybis(1-chloropro	108-60-1		0.43	mg/kg	U		CRQL	0.43	CLP SOW3.2
NJL000069112	10/8/1997	TP1510	BXL321	10/27/1997	Core Labs.	12010	A	2,4,6-Trichlorophenol	88-06-2		0.43	mg/kg	U		CRQL	0.43	CLP SOW 3.2
NJL000069112	10/6/1997	TP1210	BXL319	10/16/1997	Core Labs.	12010	A	2,4,6-Trichlorophenol	88-06-2		0.43	mg/kg	U		CRQL	0.43	CLP SOW3.2
NJL000069112	10/8/1997	TP1510	BXL321	10/27/1997	Core Labs.	12010	A	2,4-Dichlorophenol	120-83-2		0.43	mg/kg	U		CRQL	0.43	CLP SOW 3.2
NJL000069112	10/6/1997	TP1210	BXL319	10/16/1997	Core Labs.	12010	A	2,4-Dichlorophenol	120-83-2		0.43	mg/kg	U		CRQL	0.43	CLP SOW3.2
NJL000069112	10/8/1997	TP1510	BXL321	10/27/1997	Core Labs.	12010	A	2,4-Dimethylphenol	105-67-9		0.43	mg/kg	U		CRQL	0.43	CLP SOW 3.2
NJL000069112	10/6/1997	TP1210	BXL319	10/16/1997	Core Labs.	12010	A	2,4-Dimethylphenol	105-67-9		0.43	mg/kg	U		CRQL	0.43	CLP SOW3.2
NJL000069112	10/8/1997	TP1510	BXL321	10/27/1997	Core Labs.	12010	A	2,4-Dinitrotoluene	121-14-2		0.43	mg/kg	U		CRQL	0.43	CLP SOW 3.2
NJL000069112	10/6/1997	TP1210	BXL319	10/16/1997	Core Labs.	12010	A	2,4-Dinitrotoluene	121-14-2		0.43	mg/kg	U		CRQL	0.43	CLP SOW3.2
NJL000069112	10/8/1997	TP1510	BXL321	10/27/1997	Core Labs.	12010	A	2,6-Dinitrotoluene	606-20-2		0.43	mg/kg	U		CRQL	0.43	CLP SOW 3.2
NJL000069112	10/6/1997	TP1210	BXL319	10/16/1997	Core Labs.	12010	A	2,6-Dinitrotoluene	606-20-2		0.43	mg/kg	U		CRQL	0.43	CLP SOW3.2
NJL000069112	10/8/1997	TP1510	BXL321	10/27/1997	Core Labs.	12010	A	2-Chloronaphthalene	91-58-7		0.43	mg/kg	U		CRQL	0.43	CLP SOW 3.2
NJL000069112	10/6/1997	TP1210	BXL319	10/16/1997	Core Labs.	12010	A	2-Chloronaphthalene	91-58-7		0.43	mg/kg	U		CRQL	0.43	CLP SOW3.2
NJL000069112	10/8/1997	TP1510	BXL321	10/27/1997	Core Labs.	12010	A	2-Chlorophenol	95-57-8		0.43	mg/kg	U		CRQL	0.43	CLP SOW 3.2
NJL000069112	10/6/1997	TP1210	BXL319	10/16/1997	Core Labs.	12010	A	2-Chlorophenol	95-57-8		0.43	mg/kg	U		CRQL	0.43	CLP SOW3.2
NJL000069112	10/8/1997	TP1510	BXL321	10/27/1997	Core Labs.	12010	A	2-Methylnaphthalene	91-57-6		0.43	mg/kg	U		CRQL	0.43	CLP SOW 3.2
NJL000069112	10/8/1997	TP1510	BXL321	10/27/1997	Core Labs.	12010	A	2-Methylphenol	95-48-7		0.43	mg/kg	U		CRQL	0.43	CLP SOW 3.2
NJL000069112	10/8/1997	TP1510	BXL321	10/27/1997	Core Labs.	12010	A	2-Nitrophenol	88-75-5		0.43	mg/kg	U		CRQL	0.43	CLP SOW 3.2
NJL000069112	10/6/1997	TP1210	BXL319	10/16/1997	Core Labs.	12010	A	2-Nitrophenol	88-75-5		0.43	mg/kg	U		CRQL	0.43	CLP SOW3.2
NJL000069112	10/8/1997	TP1510	BXL321	10/27/1997	Core Labs.	12010	A	3,3'-Dichlorobenzidine	91-94-1		0.43	mg/kg	U		CRQL	0.43	CLP SOW 3.2
NJL000069112	10/6/1997	TP1210	BXL319	10/16/1997	Core Labs.	12010	A	3,3'-Dichlorobenzidine	91-94-1		0.43	mg/kg	U		CRQL	0.43	CLP SOW3.2
NJL000069112	10/8/1997	TP1510	BXL321	10/27/1997	Core Labs.	12010	A	4-Bromophenyl phenyl	101-55-3		0.43	mg/kg	U		CRQL	0.43	CLP SOW 3.2
NJL000069112	10/6/1997	TP1210	BXL319	10/16/1997	Core Labs.	12010	A	4-Bromophenyl phenyl	101-55-3		0.43	mg/kg	U		CRQL	0.43	CLP SOW3.2
NJL000069112	10/8/1997	TP1510	BXL321	10/27/1997	Core Labs.	12010	A	4-Chloroaniline	106-47-8		0.43	mg/kg	U		CRQL	0.43	CLP SOW 3.2
NJL000069112	10/6/1997	TP1210	BXL319	10/16/1997	Core Labs.	12010	A	4-Chloroaniline	106-47-8		0.43	mg/kg	U		CRQL	0.43	CLP SOW3.2
NJL000069112	10/8/1997	TP1510	BXL321	10/27/1997	Core Labs.	12010	A	4-Chlorophenyl phenyl	7005-72-3		0.43	mg/kg	U		CRQL	0.43	CLP SOW 3.2
NJL000069112	10/6/1997	TP1210	BXL319	10/16/1997	Core Labs.	12010	A	4-Chlorophenyl phenyl	7005-72-3		0.43	mg/kg	U		CRQL	0.43	CLP SOW3.2
NJL000069112	10/8/1997	TP1510	BXL321	10/27/1997	Core Labs.	12010	A	4-Methylphenol	106-44-5		0.43	mg/kg	U		CRQL	0.43	CLP SOW 3.2
NJL000069112	10/6/1997	TP1210	BXL319	10/16/1997	Core Labs.	12010	A	4-Methylphenol	106-44-5		0.43	mg/kg	U		CRQL	0.43	CLP SOW3.2
NJL000069112	10/8/1997	TP1510	BXL321	10/27/1997	Core Labs.	12010	A	Acenaphthene	83-32-9		0.43	mg/kg	U		CRQL	0.43	CLP SOW 3.2
NJL000069112	10/8/1997	TP1510	BXL321	10/27/1997	Core Labs.	12010	A	Acenaphthylene	208-96-8		0.43	mg/kg	U		CRQL	0.43	CLP SOW 3.2
NJL000069112	10/6/1997	TP1210	BXL319	10/16/1997	Core Labs.	12010	A	Acenaphthylene	208-96-8		0.43	mg/kg	U		CRQL	0.43	CLP SOW3.2
NJL000069112	10/8/1997	TP1510	BXL321	10/27/1997	Core Labs.	12010	A	Anthracene	120-12-7		0.43	mg/kg	U		CRQL	0.43	CLP SOW 3.2
NJL000069112	10/8/1997	TP1510	BXL321	10/27/1997	Core Labs.	12010	A	Benzo(a)anthracene	56-55-3		0.43	mg/kg	U		CRQL	0.43	CLP SOW 3.2
NJL000069112	10/8/1997	TP1510	BXL321	10/27/1997	Core Labs.	12010	A	Benzo(a)pyrene	50-32-8		0.43	mg/kg	U		CRQL	0.43	CLP SOW 3.2
NJL000069112	10/8/1997	TP1510	BXL321	10/27/1997	Core Labs.	12010	A	Benzo(ghi)perylene	191-24-2		0.43	mg/kg	U		CRQL	0.43	CLP SOW 3.2
NJL000069112	10/8/1997	TP1510	BXL321	10/27/1997	Core Labs.	12010	A	Benzo(k)fluoranthene	207-08-9		0.43	mg/kg	U		CRQL	0.43	CLP SOW 3.2
NJL000069112	10/6/1997	TP1210	BXL319	10/16/1997	Core Labs.	12010	A	Benzo(k)fluoranthene	207-08-9		0.43	mg/kg	U		CRQL	0.43	CLP SOW3.2
NJL000069112	10/8/1997	TP1510	BXL321	10/27/1997	Core Labs.	12010	A	bis(2-Chloroethoxy)me	111-91-1		0.43	mg/kg	U		CRQL	0.43	CLP SOW 3.2
NJL000069112	10/6/1997	TP1210	BXL319	10/16/1997	Core Labs.	12010	A	bis(2-Chloroethoxy)me	111-91-1		0.43	mg/kg	U		CRQL	0.43	CLP SOW3.2
NJL000069112	10/8/1997	TP1510	BXL321	10/27/1997	Core Labs.	12010	A	bis(2-Chloroethyl) ethe	111-44-4		0.43	mg/kg	U		CRQL	0.43	CLP SOW 3.2
NJL000069112	10/6/1997	TP1210	BXL319	10/16/1997	Core Labs.	12010	A	bis(2-Chloroethyl) ethe	111-44-4		0.43	mg/kg	U		CRQL	0.43	CLP SOW3.2
NJL000069112	10/6/1997	TP1210	BXL319	10/16/1997	Core Labs.	12010	A	bis(2-Ethylhexyl)phthal	117-81-7		0.43	mg/kg	U		CRQL	0.43	CLP SOW3.2
NJL000069112	10/8/1997	TP1510	BXL321	10/27/1997	Core Labs.	12010	A	Butyl benzyl phthalate	85-68-7		0.43	mg/kg	U		CRQL	0.43	CLP SOW 3.2
NJL000069112	10/6/1997	TP1210	BXL319	10/16/1997	Core Labs.	12010	A	Butyl benzyl phthalate	85-68-7		0.43	mg/kg	U		CRQL	0.43	CLP SOW3.2
NJL000069112	10/8/1997	TP1510	BXL321	10/27/1997	Core Labs.	12010	A	Carbazole	86-74-8		0.43	mg/kg	U		CRQL	0.43	CLP SOW 3.2
NJL000069112	10/8/1997	TP1510	BXL321	10/27/1997	Core Labs.	12010	A	Chrysene	218-01-9		0.43	mg/kg	U		CRQL	0.43	CLP SOW 3.2
NJL000069112	10/8/1997	TP1510	BXL321	10/27/1997	Core Labs.	12010	A	Di-n-octyl phthalate	117-84-0		0.43	mg/kg	U		CRQL	0.43	CLP SOW 3.2
NJL000069112	10/6/1997	TP1210	BXL319	10/16/1997	Core Labs.	12010	A	Di-n-octyl phthalate	117-84-0		0.43	mg/kg	U		CRQL	0.43	CLP SOW3.2

SRPID	SAMPDATE	SAMPNUM	LABID	DANALYZ	LABNAME	NLLABCERT	RESULTTYPE	ANALTPARAM	CAS	FILTUNFILT	CONC	CONUNITS	QAQUAL	MDL	QUANTYPE	QUANTLEVEL	ANLYS_MTHD
NJL000069112	10/8/1997	TP1510	BXL321	10/27/1997	Core Labs.	12010	A	Dibenzo(a,h)anthracen	53-70-3		0.43	mg/kg	U		CRQL	0.43	CLP SOW 3.2
NJL000069112	10/6/1997	TP1210	BXL319	10/16/1997	Core Labs.	12010	A	Dibenzo(a,h)anthracen	53-70-3		0.43	mg/kg	U		CRQL	0.43	CLP SOW3.2
NJL000069112	10/8/1997	TP1510	BXL321	10/27/1997	Core Labs.	12010	A	Dibenzofuran	132-64-9		0.43	mg/kg	U		CRQL	0.43	CLP SOW 3.2
NJL000069112	10/6/1997	TP1210	BXL319	10/16/1997	Core Labs.	12010	A	Dibenzofuran	132-64-9		0.43	mg/kg	U		CRQL	0.43	CLP SOW3.2
NJL000069112	10/8/1997	TP1510	BXL321	10/27/1997	Core Labs.	12010	A	Diethyl phthalate	84-66-2		0.43	mg/kg	U		CRQL	0.43	CLP SOW 3.2
NJL000069112	10/6/1997	TP1210	BXL319	10/16/1997	Core Labs.	12010	A	Diethyl phthalate	84-66-2		0.43	mg/kg	U		CRQL	0.43	CLP SOW3.2
NJL000069112	10/8/1997	TP1510	BXL321	10/27/1997	Core Labs.	12010	A	Dimethyl phthalate	131-11-3		0.43	mg/kg	U		CRQL	0.43	CLP SOW 3.2
NJL000069112	10/6/1997	TP1210	BXL319	10/16/1997	Core Labs.	12010	A	Dimethyl phthalate	131-11-3		0.43	mg/kg	U		CRQL	0.43	CLP SOW3.2
NJL000069112	10/8/1997	TP1510	BXL321	10/27/1997	Core Labs.	12010	A	Fluorene	86-73-7		0.43	mg/kg	U		CRQL	0.43	CLP SOW 3.2
NJL000069112	10/8/1997	TP1510	BXL321	10/27/1997	Core Labs.	12010	A	Hexachlorobenzene	118-74-1		0.43	mg/kg	U		CRQL	0.43	CLP SOW 3.2
NJL000069112	10/6/1997	TP1210	BXL319	10/16/1997	Core Labs.	12010	A	Hexachlorobenzene	118-74-1		0.43	mg/kg	U		CRQL	0.43	CLP SOW3.2
NJL000069112	10/8/1997	TP1510	BXL321	10/27/1997	Core Labs.	12010	A	Hexachlorobutadiene	87-68-3		0.43	mg/kg	U		CRQL	0.43	CLP SOW 3.2
NJL000069112	10/6/1997	TP1210	BXL319	10/16/1997	Core Labs.	12010	A	Hexachlorobutadiene	87-68-3		0.43	mg/kg	U		CRQL	0.43	CLP SOW3.2
NJL000069112	10/8/1997	TP1510	BXL321	10/27/1997	Core Labs.	12010	A	Hexachlorocyclopentad	77-47-4		0.43	mg/kg	U		CRQL	0.43	CLP SOW 3.2
NJL000069112	10/6/1997	TP1210	BXL319	10/16/1997	Core Labs.	12010	A	Hexachlorocyclopentad	77-47-4		0.43	mg/kg	U		CRQL	0.43	CLP SOW3.2
NJL000069112	10/8/1997	TP1510	BXL321	10/27/1997	Core Labs.	12010	A	Hexachloroethane	67-72-1		0.43	mg/kg	U		CRQL	0.43	CLP SOW 3.2
NJL000069112	10/6/1997	TP1210	BXL319	10/16/1997	Core Labs.	12010	A	Hexachloroethane	67-72-1		0.43	mg/kg	U		CRQL	0.43	CLP SOW3.2
NJL000069112	10/8/1997	TP1510	BXL321	10/27/1997	Core Labs.	12010	A	Indeno(1,2,3-c,d)pyren	193-39-5		0.43	mg/kg	U		CRQL	0.43	CLP SOW 3.2
NJL000069112	10/8/1997	TP1510	BXL321	10/27/1997	Core Labs.	12010	A	Isophorone	78-59-1		0.43	mg/kg	U		CRQL	0.43	CLP SOW 3.2
NJL000069112	10/6/1997	TP1210	BXL319	10/16/1997	Core Labs.	12010	A	Isophorone	78-59-1		0.43	mg/kg	U		CRQL	0.43	CLP SOW3.2
NJL000069112	10/8/1997	TP1510	BXL321	10/27/1997	Core Labs.	12010	A	N-Nitrosodi-n-propylam	621-64-7		0.43	mg/kg	U		CRQL	0.43	CLP SOW 3.2
NJL000069112	10/6/1997	TP1210	BXL319	10/16/1997	Core Labs.	12010	A	N-Nitrosodi-n-propylam	621-64-7		0.43	mg/kg	U		CRQL	0.43	CLP SOW3.2
NJL000069112	10/8/1997	TP1510	BXL321	10/27/1997	Core Labs.	12010	A	N-Nitrosodiphenylamin	86-30-6		0.43	mg/kg	U		CRQL	0.43	CLP SOW 3.2
NJL000069112	10/6/1997	TP1210	BXL319	10/16/1997	Core Labs.	12010	A	N-Nitrosodiphenylamin	86-30-6		0.43	mg/kg	U		CRQL	0.43	CLP SOW3.2
NJL000069112	10/8/1997	TP1510	BXL321	10/27/1997	Core Labs.	12010	A	Naphthalene	91-20-3		0.43	mg/kg	U		CRQL	0.43	CLP SOW 3.2
NJL000069112	10/8/1997	TP1510	BXL321	10/27/1997	Core Labs.	12010	A	Nitrobenzene	98-95-3		0.43	mg/kg	U		CRQL	0.43	CLP SOW 3.2
NJL000069112	10/6/1997	TP1210	BXL319	10/16/1997	Core Labs.	12010	A	Nitrobenzene	98-95-3		0.43	mg/kg	U		CRQL	0.43	CLP SOW3.2
NJL000069112	10/6/1997	TP1210	BXL319	10/16/1997	Core Labs.	12010	A	o-Cresol	95-48-7		0.43	mg/kg	U		CRQL	0.43	CLP SOW3.2
NJL000069112	10/8/1997	TP1510	BXL321	10/27/1997	Core Labs.	12010	A	p-Chloro-m-cresol	59-50-7		0.43	mg/kg	U		CRQL	0.43	CLP SOW 3.2
NJL000069112	10/6/1997	TP1210	BXL319	10/16/1997	Core Labs.	12010	A	p-Chloro-m-cresol	59-50-7		0.43	mg/kg	U		CRQL	0.43	CLP SOW3.2
NJL000069112	10/8/1997	TP1510	BXL321	10/27/1997	Core Labs.	12010	A	Phenol	108-95-2		0.43	mg/kg	U		CRQL	0.43	CLP SOW 3.2
NJL000069112	10/2/1997	TP0608	BXL318	10/10/1997	Core Labs.	12010	A	1,2,4-Trichlorobenzene	120-82-1		0.45	mg/kg	U		CRQL	0.45	CLP SOW 3.2
NJL000069112	10/2/1997	TP0608	BXL318	10/10/1997	Core Labs.	12010	A	1,2-Dichlorobenzene	95-50-1		0.45	mg/kg	U		CRQL	0.45	CLP SOW 3.2
NJL000069112	10/2/1997	TP0608	BXL318	10/10/1997	Core Labs.	12010	A	1,3-Dichlorobenzene	541-73-1		0.45	mg/kg	U		CRQL	0.45	CLP SOW 3.2
NJL000069112	10/2/1997	TP0608	BXL318	10/10/1997	Core Labs.	12010	A	1,4-Dichlorobenzene	106-46-7		0.45	mg/kg	U		CRQL	0.45	CLP SOW 3.2
NJL000069112	10/2/1997	TP0608	BXL318	10/10/1997	Core Labs.	12010	A	2,2'-oxybis(1-Chloropro	108-60-1		0.45	mg/kg	U		CRQL	0.45	CLP SOW 3.2
NJL000069112	10/2/1997	TP0608	BXL318	10/10/1997	Core Labs.	12010	A	2,4,6-Trichlorophenol	88-06-2		0.45	mg/kg	U		CRQL	0.45	CLP SOW 3.2
NJL000069112	10/2/1997	TP0608	BXL318	10/10/1997	Core Labs.	12010	A	2,4-Dichlorophenol	120-83-2		0.45	mg/kg	U		CRQL	0.45	CLP SOW 3.2
NJL000069112	10/2/1997	TP0608	BXL318	10/10/1997	Core Labs.	12010	A	2,4-Dimethylphenol	105-67-9		0.45	mg/kg	U		CRQL	0.45	CLP SOW 3.2
NJL000069112	10/2/1997	TP0608	BXL318	10/10/1997	Core Labs.	12010	A	2,4-Dinitrotoluene	121-14-2		0.45	mg/kg	U		CRQL	0.45	CLP SOW 3.2
NJL000069112	10/2/1997	TP0608	BXL318	10/10/1997	Core Labs.	12010	A	2,6-Dinitrotoluene	606-20-2		0.45	mg/kg	U		CRQL	0.45	CLP SOW 3.2
NJL000069112	10/2/1997	TP0608	BXL318	10/10/1997	Core Labs.	12010	A	2-Chloronaphthalene	91-58-7		0.45	mg/kg	U		CRQL	0.45	CLP SOW 3.2
NJL000069112	10/2/1997	TP0608	BXL318	10/10/1997	Core Labs.	12010	A	2-Chlorophenol	95-57-8		0.45	mg/kg	U		CRQL	0.45	CLP SOW 3.2
NJL000069112	10/2/1997	TP0608	BXL318	10/10/1997	Core Labs.	12010	A	2-Nitrophenol	88-75-5		0.45	mg/kg	U		CRQL	0.45	CLP SOW 3.2
NJL000069112	10/2/1997	TP0608	BXL318	10/10/1997	Core Labs.	12010	A	3,3'-Dichlorobenzidine	91-94-1		0.45	mg/kg	U		CRQL	0.45	CLP SOW 3.2
NJL000069112	10/2/1997	TP0608	BXL318	10/10/1997	Core Labs.	12010	A	4-Bromophenyl phenyl	101-5-3		0.45	mg/kg	U		CRQL	0.45	CLP SOW 3.2
NJL000069112	10/2/1997	TP0608	BXL318	10/10/1997	Core Labs.	12010	A	4-Chloroaniline	106-47-8		0.45	mg/kg	U		CRQL	0.45	CLP SOW 3.2
NJL000069112	10/2/1997	TP0608	BXL318	10/10/1997	Core Labs.	12010	A	4-Chlorophenyl phenyl	7005-72-3		0.45	mg/kg	U		CRQL	0.45	CLP SOW 3.2
NJL000069112	10/2/1997	TP0608	BXL318	10/10/1997	Core Labs.	12010	A	4-Methylphenol	106-44-5		0.45	mg/kg	U		CRQL	0.45	CLP SOW 3.2
NJL000069112	10/2/1997	TP0608	BXL318	10/10/1997	Core Labs.	12010	A	Acenaphthylene	208-96-8		0.45	mg/kg	U		CRQL	0.45	CLP SOW 3.2
NJL000069112	10/2/1997	TP0608	BXL318	10/10/1997	Core Labs.	12010	A	Benzo(k)fluoranthene	207-08-9		0.45	mg/kg	U		CRQL	0.45	CLP SOW 3.2
NJL000069112	10/2/1997	TP0608	BXL318	10/10/1997	Core Labs.	12010	A	bis(2-Chloroethoxy)me	111-91-1		0.45	mg/kg	U		CRQL	0.45	CLP SOW 3.2
NJL000069112	10/2/1997	TP0608	BXL318	10/10/1997	Core Labs.	12010	A	bis(2-Chloroethyl) ethe	111-44-4		0.45	mg/kg	U		CRQL	0.45	CLP SOW 3.2
NJL000069112	10/2/1997	TP0608	BXL318	10/10/1997	Core Labs.	12010	A	Butyl benzyl phthalate	85-68-7		0.45	mg/kg	U		CRQL	0.45	CLP SOW 3.2
NJL000069112	10/2/1997	TP0608	BXL318	10/10/1997	Core Labs.	12010	A	Carbazole	86-74-8		0.45	mg/kg	U		CRQL	0.45	CLP SOW 3.2
NJL000069112	10/2/1997	TP0608	BXL318	10/10/1997	Core Labs.	12010	A	Di-n-octyl phthalate	117-84-0		0.45	mg/kg	U		CRQL	0.45	CLP SOW 3.2
NJL000069112	10/2/1997	TP0608	BXL318	10/10/1997	Core Labs.	12010	A	Dibenzo(a,h)anthracen	53-70-3		0.45	mg/kg	U		CRQL	0.45	CLP SOW 3.2
NJL000069112	10/2/1997	TP0608	BXL318	10/10/1997	Core Labs.	12010	A	Dimethyl phthalate	131-11-3		0.45	mg/kg	U		CRQL	0.45	CLP SOW 3.2
NJL000069112	10/2/1997	TP0608	BXL318	10/10/1997	Core Labs.	12010	A	Hexachlorobenzene	118-74-1		0.45	mg/kg	U		CRQL	0.45	CLP SOW 3.2

SRPID	SAMPDATE	SAMPNUM	LABID	DANALYZ	LABNAME	NLLABCERT	RESULTTYPE	ANALTPARAM	CAS	FILTUNFILT	CONC	CONUNITS	QAQUAL	MDL	QUANTYPE	QUANTLEVEL	ANLYS_MTHD
NJL000069112	10/2/1997	TP0608	BXL318	10/10/1997	Core Labs.	12010	A	Hexachlorobutadiene	87-68-3		0.45	mg/kg	U		CRQL	0.45	CLP SOW 3.2
NJL000069112	10/2/1997	TP0608	BXL318	10/10/1997	Core Labs.	12010	A	Hexachlorocyclopentad	77-47-4		0.45	mg/kg	U		CRQL	0.45	CLP SOW 3.2
NJL000069112	10/2/1997	TP0608	BXL318	10/10/1997	Core Labs.	12010	A	Hexachloroethane	67-72-1		0.45	mg/kg	U		CRQL	0.45	CLP SOW 3.2
NJL000069112	10/2/1997	TP0608	BXL318	10/10/1997	Core Labs.	12010	A	Isophorone	78-59-1		0.45	mg/kg	U		CRQL	0.45	CLP SOW 3.2
NJL000069112	10/2/1997	TP0608	BXL318	10/10/1997	Core Labs.	12010	A	N-Nitrosodi-n-propylam	621-64-7		0.45	mg/kg	U		CRQL	0.45	CLP SOW 3.2
NJL000069112	10/2/1997	TP0608	BXL318	10/10/1997	Core Labs.	12010	A	N-Nitrosodiphenylamin	86-30-6		0.45	mg/kg	U		CRQL	0.45	CLP SOW 3.2
NJL000069112	10/2/1997	TP0608	BXL318	10/10/1997	Core Labs.	12010	A	Nitrobenzene	98-95-3		0.45	mg/kg	U		CRQL	0.45	CLP SOW 3.2
NJL000069112	10/2/1997	TP0608	BXL318	10/10/1997	Core Labs.	12010	A	o-Cresol	95-48-7		0.45	mg/kg	U		CRQL	0.45	CLP SOW 3.2
NJL000069112	10/2/1997	TP0608	BXL318	10/10/1997	Core Labs.	12010	A	p-Chloro-m-cresol	5-50-7		0.45	mg/kg	U		CRQL	0.45	CLP SOW 3.2
NJL000069112	10/2/1997	TP0608	BXL318	10/10/1997	Core Labs.	12010	A	Phenol	108-95-2		0.45	mg/kg	U		CRQL	0.45	CLP SOW 3.2
NJL000069112	10/1/1997	TP0308	BXL317	10/10/1997	Core Labs.	12010	A	1,2,4-Trichlorobenzene	120-82-1		0.46	mg/kg	U		CRQL	0.46	CLP SOW 3.2
NJL000069112	10/1/1997	TP0308	BXL317	10/10/1997	Core Labs.	12010	A	1,2-Dichlorobenzene	95-50-1		0.46	mg/kg	U		CRQL	0.46	CLP SOW 3.2
NJL000069112	10/1/1997	TP0308	BXL317	10/10/1997	Core Labs.	12010	A	1,3-Dichlorobenzene	541-73-1		0.46	mg/kg	U		CRQL	0.46	CLP SOW 3.2
NJL000069112	10/1/1997	TP0308	BXL317	10/10/1997	Core Labs.	12010	A	1,4-Dichlorobenzene	106-46-7		0.46	mg/kg	U		CRQL	0.46	CLP SOW 3.2
NJL000069112	10/1/1997	TP0308	BXL317	10/10/1997	Core Labs.	12010	A	2,2'-oxybis(1-Chloropro	108-60-1		0.46	mg/kg	U		CRQL	0.46	CLP SOW 3.2
NJL000069112	10/1/1997	TP0308	BXL317	10/10/1997	Core Labs.	12010	A	2,4,6-Trichlorophenol	88-06-2		0.46	mg/kg	U		CRQL	0.46	CLP SOW 3.2
NJL000069112	10/1/1997	TP0308	BXL317	10/10/1997	Core Labs.	12010	A	2,4-Dichlorophenol	120-83-2		0.46	mg/kg	U		CRQL	0.46	CLP SOW 3.2
NJL000069112	10/1/1997	TP0308	BXL317	10/10/1997	Core Labs.	12010	A	2,4-Dimethylphenol	105-67-9		0.46	mg/kg	U		CRQL	0.46	CLP SOW 3.2
NJL000069112	10/1/1997	TP0308	BXL317	10/10/1997	Core Labs.	12010	A	2,4-Dinitrotoluene	121-14-2		0.46	mg/kg	U		CRQL	0.46	CLP SOW 3.2
NJL000069112	10/1/1997	TP0308	BXL317	10/10/1997	Core Labs.	12010	A	2,6-Dinitrotoluene	606-20-2		0.46	mg/kg	U		CRQL	0.46	CLP SOW 3.2
NJL000069112	10/1/1997	TP0308	BXL317	10/10/1997	Core Labs.	12010	A	2-Chloronaphthalene	91-58-7		0.46	mg/kg	U		CRQL	0.46	CLP SOW 3.2
NJL000069112	10/1/1997	TP0308	BXL317	10/10/1997	Core Labs.	12010	A	2-Chlorophenol	95-57-8		0.46	mg/kg	U		CRQL	0.46	CLP SOW 3.2
NJL000069112	10/1/1997	TP0308	BXL317	10/10/1997	Core Labs.	12010	A	2-Nitrophenol	88-75-5		0.46	mg/kg	U		CRQL	0.46	CLP SOW 3.2
NJL000069112	10/1/1997	TP0308	BXL317	10/10/1997	Core Labs.	12010	A	3,3'-Dichlorobenzidine	91-94-1		0.46	mg/kg	U		CRQL	0.46	CLP SOW 3.2
NJL000069112	10/1/1997	TP0308	BXL317	10/10/1997	Core Labs.	12010	A	4-Bromophenyl phenyl	101-5-3		0.46	mg/kg	U		CRQL	0.46	CLP SOW 3.2
NJL000069112	10/1/1997	TP0308	BXL317	10/10/1997	Core Labs.	12010	A	4-Chloroaniline	106-47-8		0.46	mg/kg	U		CRQL	0.46	CLP SOW 3.2
NJL000069112	10/1/1997	TP0308	BXL317	10/10/1997	Core Labs.	12010	A	4-Chlorophenyl phenyl	7005-72-3		0.46	mg/kg	U		CRQL	0.46	CLP SOW 3.2
NJL000069112	10/1/1997	TP0308	BXL317	10/10/1997	Core Labs.	12010	A	4-Methylphenol	106-44-5		0.46	mg/kg	U		CRQL	0.46	CLP SOW 3.2
NJL000069112	10/1/1997	TP0308	BXL317	10/10/1997	Core Labs.	12010	A	Acenaphthylene	208-96-8		0.46	mg/kg	U		CRQL	0.46	CLP SOW 3.2
NJL000069112	10/1/1997	TP0308	BXL317	10/10/1997	Core Labs.	12010	A	Benzo(a)pyrene	50-32-8		0.46	mg/kg	U		CRQL	0.46	CLP SOW 3.2
NJL000069112	10/1/1997	TP0308	BXL317	10/10/1997	Core Labs.	12010	A	Benzo(ghi)perylene	191-24-2		0.46	mg/kg	U		CRQL	0.46	CLP SOW 3.2
NJL000069112	10/1/1997	TP0308	BXL317	10/10/1997	Core Labs.	12010	A	bis(2-Chloroethyl) ethe	111-44-4		0.46	mg/kg	U		CRQL	0.46	CLP SOW 3.2
NJL000069112	10/1/1997	TP0308	BXL317	10/10/1997	Core Labs.	12010	A	Butyl benzyl phthalate	85-68-7		0.46	mg/kg	U		CRQL	0.46	CLP SOW 3.2
NJL000069112	10/1/1997	TP0308	BXL317	10/10/1997	Core Labs.	12010	A	Carbazole	86-74-8		0.46	mg/kg	U		CRQL	0.46	CLP SOW 3.2
NJL000069112	10/1/1997	TP0308	BXL317	10/10/1997	Core Labs.	12010	A	Di-n-octyl phthalate	117-84-0		0.46	mg/kg	U		CRQL	0.46	CLP SOW 3.2
NJL000069112	10/1/1997	TP0308	BXL317	10/10/1997	Core Labs.	12010	A	Diethyl phthalate	84-66-2		0.46	mg/kg	U		CRQL	0.46	CLP SOW 3.2
NJL000069112	10/1/1997	TP0308	BXL317	10/10/1997	Core Labs.	12010	A	Dimethyl phthalate	131-11-3		0.46	mg/kg	U		CRQL	0.46	CLP SOW 3.2
NJL000069112	10/1/1997	TP0308	BXL317	10/10/1997	Core Labs.	12010	A	Hexachlorobenzene	118-74-1		0.46	mg/kg	U		CRQL	0.46	CLP SOW 3.2
NJL000069112	10/1/1997	TP0308	BXL317	10/10/1997	Core Labs.	12010	A	Hexachlorobutadiene	87-68-3		0.46	mg/kg	U		CRQL	0.46	CLP SOW 3.2
NJL000069112	10/1/1997	TP0308	BXL317	10/10/1997	Core Labs.	12010	A	Hexachlorocyclopentad	77-47-4		0.46	mg/kg	U		CRQL	0.46	CLP SOW 3.2
NJL000069112	10/1/1997	TP0308	BXL317	10/10/1997	Core Labs.	12010	A	Hexachloroethane	67-72-1		0.46	mg/kg	U		CRQL	0.46	CLP SOW 3.2
NJL000069112	10/1/1997	TP0308	BXL317	10/10/1997	Core Labs.	12010	A	Indeno(1,2,3-c,d)pyren	193-39-5		0.46	mg/kg	U		CRQL	0.46	CLP SOW 3.2
NJL000069112	10/1/1997	TP0308	BXL317	10/10/1997	Core Labs.	12010	A	Isophorone	78-59-1		0.46	mg/kg	U		CRQL	0.46	CLP SOW 3.2
NJL000069112	10/1/1997	TP0308	BXL317	10/10/1997	Core Labs.	12010	A	N-Nitrosodiphenylamin	86-30-6		0.46	mg/kg	U		CRQL	0.46	CLP SOW 3.2
NJL000069112	10/1/1997	TP0308	BXL317	10/10/1997	Core Labs.	12010	A	Nitrobenzene	98-95-3		0.46	mg/kg	U		CRQL	0.46	CLP SOW 3.2
NJL000069112	10/1/1997	TP0308	BXL317	10/10/1997	Core Labs.	12010	A	o-Cresol	95-48-7		0.46	mg/kg	U		CRQL	0.46	CLP SOW 3.2
NJL000069112	10/1/1997	TP0308	BXL317	10/10/1997	Core Labs.	12010	A	p-Chloro-m-cresol	5-50-7		0.46	mg/kg	U		CRQL	0.46	CLP SOW 3.2
NJL000069112	10/1/1997	TP0308	BXL317	10/10/1997	Core Labs.	12010	A	Phenol	108-95-2		0.46	mg/kg	U		CRQL	0.46	CLP SOW 3.2
NJL000069112	10/9/1997	TP1910	BXL324	10/26/1997	Core Labs.	12010	A	1,2,4-Trichlorobenzene	120-82-1		0.47	mg/kg	U		CRQL	0.47	CLP SOW3.2
NJL000069112	10/9/1997	TP1910	BXL324	10/26/1997	Core Labs.	12010	A	1,2-Dichlorobenzene	95-50-1		0.47	mg/kg	U		CRQL	0.47	CLP SOW3.2
NJL000069112	10/9/1997	TP1910	BXL324	10/26/1997	Core Labs.	12010	A	1,3-Dichlorobenzene	541-73-1		0.47	mg/kg	U		CRQL	0.47	CLP SOW3.2
NJL000069112	10/9/1997	TP1910	BXL324	10/26/1997	Core Labs.	12010	A	1,4-Dichlorobenzene	106-46-7		0.47	mg/kg	U		CRQL	0.47	CLP SOW3.2
NJL000069112	10/9/1997	TP1910	BXL324	10/26/1997	Core Labs.	12010	A	2,2'-oxybis(1-chloropro	108-60-1		0.47	mg/kg	U		CRQL	0.47	CLP SOW3.2
NJL000069112	10/9/1997	TP1910	BXL324	10/26/1997	Core Labs.	12010	A	2,4,6-Trichlorophenol	88-06-2		0.47	mg/kg	U		CRQL	0.47	CLP SOW3.2
NJL000069112	10/9/1997	TP1910	BXL324	10/26/1997	Core Labs.	12010	A	2,4-Dichlorophenol	120-83-2		0.47	mg/kg	U		CRQL	0.47	CLP SOW3.2
NJL000069112	10/9/1997	TP1910	BXL324	10/26/1997	Core Labs.	12010	A	2,4-Dimethylphenol	105-67-9		0.47	mg/kg	U		CRQL	0.47	CLP SOW3.2
NJL000069112	10/9/1997	TP1910	BXL324	10/26/1997	Core Labs.	12010	A	2,4-Dinitrotoluene	121-14-2		0.47	mg/kg	U		CRQL	0.47	CLP SOW3.2
NJL000069112	10/9/1997	TP1910	BXL324	10/26/1997	Core Labs.	12010	A	2,6-Dinitrotoluene	606-20-2		0.47	mg/kg	U		CRQL	0.47	CLP SOW3.2
NJL000069112	10/9/1997	TP1910	BXL324	10/26/1997	Core Labs.	12010	A	2-Chloronaphthalene	91-58-7		0.47	mg/kg	U		CRQL	0.47	CLP SOW3.2

SRPID	SAMPDATE	SAMPNUM	LABID	DANALYZ	LABNAME	NLLABCERT	RESULTTYPE	ANALTPARAM	CAS	FILTUNFILT	CONC	CONUNITS	QAQUAL	MDL	QUANTYPE	QUANTLEVEL	ANLYS_MTHD
NJL000069112	10/9/1997	TP1910	BXL324	10/26/1997	Core Labs.	12010	A	2-Chlorophenol	95-57-8		0.47	mg/kg	U		CRQL	0.47	CLP SOW3.2
NJL000069112	10/9/1997	TP1910	BXL324	10/26/1997	Core Labs.	12010	A	2-Methylnaphthalene	91-57-6		0.47	mg/kg	U		CRQL	0.47	CLP SOW3.2
NJL000069112	10/9/1997	TP1910	BXL324	10/26/1997	Core Labs.	12010	A	2-Methylphenol	95-48-7		0.47	mg/kg	U		CRQL	0.47	CLP SOW3.2
NJL000069112	10/9/1997	TP1910	BXL324	10/26/1997	Core Labs.	12010	A	2-Nitrophenol	88-75-5		0.47	mg/kg	U		CRQL	0.47	CLP SOW3.2
NJL000069112	10/9/1997	TP1910	BXL324	10/26/1997	Core Labs.	12010	A	3,3'-Dichlorobenzidine	91-94-1		0.47	mg/kg	U		CRQL	0.47	CLP SOW3.2
NJL000069112	10/9/1997	TP1910	BXL324	10/26/1997	Core Labs.	12010	A	4-Bromophenyl phenyl	101-55-3		0.47	mg/kg	U		CRQL	0.47	CLP SOW3.2
NJL000069112	10/9/1997	TP1910	BXL324	10/26/1997	Core Labs.	12010	A	4-Chloroaniline	106-47-8		0.47	mg/kg	U		CRQL	0.47	CLP SOW3.2
NJL000069112	10/9/1997	TP1910	BXL324	10/26/1997	Core Labs.	12010	A	4-Chlorophenyl phenyl	7005-72-3		0.47	mg/kg	U		CRQL	0.47	CLP SOW3.2
NJL000069112	10/9/1997	TP1910	BXL324	10/26/1997	Core Labs.	12010	A	4-Methylphenol	106-44-5		0.47	mg/kg	U		CRQL	0.47	CLP SOW3.2
NJL000069112	10/9/1997	TP1910	BXL324	10/26/1997	Core Labs.	12010	A	Acenaphthene	83-32-9		0.47	mg/kg	U		CRQL	0.47	CLP SOW3.2
NJL000069112	10/9/1997	TP1910	BXL324	10/26/1997	Core Labs.	12010	A	Acenaphthylene	208-96-8		0.47	mg/kg	U		CRQL	0.47	CLP SOW3.2
NJL000069112	10/9/1997	TP1910	BXL324	10/26/1997	Core Labs.	12010	A	Anthracene	120-12-7		0.47	mg/kg	U		CRQL	0.47	CLP SOW3.2
NJL000069112	10/9/1997	TP1910	BXL324	10/26/1997	Core Labs.	12010	A	Benzo(a)anthracene	56-55-3		0.47	mg/kg	U		CRQL	0.47	CLP SOW3.2
NJL000069112	10/9/1997	TP1910	BXL324	10/26/1997	Core Labs.	12010	A	Benzo(a)pyrene	50-32-8		0.47	mg/kg	U		CRQL	0.47	CLP SOW3.2
NJL000069112	10/9/1997	TP1910	BXL324	10/26/1997	Core Labs.	12010	A	Benzo(ghi)perylene	191-24-2		0.47	mg/kg	U		CRQL	0.47	CLP SOW3.2
NJL000069112	10/9/1997	TP1910	BXL324	10/26/1997	Core Labs.	12010	A	Benzo(k)fluoranthene	207-08-9		0.47	mg/kg	U		CRQL	0.47	CLP SOW3.2
NJL000069112	10/9/1997	TP1910	BXL324	10/26/1997	Core Labs.	12010	A	bis(2-Chloroethoxy)me	111-91-1		0.47	mg/kg	U		CRQL	0.47	CLP SOW3.2
NJL000069112	10/9/1997	TP1910	BXL324	10/26/1997	Core Labs.	12010	A	bis(2-Chloroethyl) ethe	111-44-4		0.47	mg/kg	U		CRQL	0.47	CLP SOW3.2
NJL000069112	10/9/1997	TP1910	BXL324	10/26/1997	Core Labs.	12010	A	bis(2-Ethylhexyl)phthal	117-81-7		0.47	mg/kg	U		CRQL	0.47	CLP SOW3.2
NJL000069112	10/9/1997	TP1910	BXL324	10/26/1997	Core Labs.	12010	A	Butyl benzyl phthalate	85-68-7		0.47	mg/kg	U		CRQL	0.47	CLP SOW3.2
NJL000069112	10/9/1997	TP1910	BXL324	10/26/1997	Core Labs.	12010	A	Carbazole	86-74-8		0.47	mg/kg	U		CRQL	0.47	CLP SOW3.2
NJL000069112	10/9/1997	TP1910	BXL324	10/26/1997	Core Labs.	12010	A	Chrysene	218-01-9		0.47	mg/kg	U		CRQL	0.47	CLP SOW3.2
NJL000069112	10/9/1997	TP1910	BXL324	10/26/1997	Core Labs.	12010	A	Di-n-octyl phthalate	117-84-0		0.47	mg/kg	U		CRQL	0.47	CLP SOW3.2
NJL000069112	10/9/1997	TP1910	BXL324	10/26/1997	Core Labs.	12010	A	Dibenzo(a,h)anthracen	53-70-3		0.47	mg/kg	U		CRQL	0.47	CLP SOW3.2
NJL000069112	10/9/1997	TP1910	BXL324	10/26/1997	Core Labs.	12010	A	Dibenzofuran	132-64-9		0.47	mg/kg	U		CRQL	0.47	CLP SOW3.2
NJL000069112	10/9/1997	TP1910	BXL324	10/26/1997	Core Labs.	12010	A	Diethyl phthalate	84-66-2		0.47	mg/kg	U		CRQL	0.47	CLP SOW3.2
NJL000069112	10/9/1997	TP1910	BXL324	10/26/1997	Core Labs.	12010	A	Dimethyl phthalate	131-11-3		0.47	mg/kg	U		CRQL	0.47	CLP SOW3.2
NJL000069112	10/9/1997	TP1910	BXL324	10/26/1997	Core Labs.	12010	A	Fluorene	86-73-7		0.47	mg/kg	U		CRQL	0.47	CLP SOW3.2
NJL000069112	10/9/1997	TP1910	BXL324	10/26/1997	Core Labs.	12010	A	Hexachlorobenzene	118-74-1		0.47	mg/kg	U		CRQL	0.47	CLP SOW3.2
NJL000069112	10/9/1997	TP1910	BXL324	10/26/1997	Core Labs.	12010	A	Hexachlorobutadiene	87-68-3		0.47	mg/kg	U		CRQL	0.47	CLP SOW3.2
NJL000069112	10/9/1997	TP1910	BXL324	10/26/1997	Core Labs.	12010	A	Hexachlorocyclopentad	77-47-4		0.47	mg/kg	U		CRQL	0.47	CLP SOW3.2
NJL000069112	10/9/1997	TP1910	BXL324	10/26/1997	Core Labs.	12010	A	Hexachloroethane	67-72-1		0.47	mg/kg	U		CRQL	0.47	CLP SOW3.2
NJL000069112	10/9/1997	TP1910	BXL324	10/26/1997	Core Labs.	12010	A	Indeno(1,2,3-c,d)pyren	193-39-5		0.47	mg/kg	U		CRQL	0.47	CLP SOW3.2
NJL000069112	10/9/1997	TP1910	BXL324	10/26/1997	Core Labs.	12010	A	Isophorone	78-59-1		0.47	mg/kg	U		CRQL	0.47	CLP SOW3.2
NJL000069112	10/9/1997	TP1910	BXL324	10/26/1997	Core Labs.	12010	A	N-Nitrosodi-n-propylam	621-64-7		0.47	mg/kg	U		CRQL	0.47	CLP SOW3.2
NJL000069112	10/9/1997	TP1910	BXL324	10/26/1997	Core Labs.	12010	A	N-Nitrosodiphenylamin	86-30-6		0.47	mg/kg	U		CRQL	0.47	CLP SOW3.2
NJL000069112	10/9/1997	TP1910	BXL324	10/26/1997	Core Labs.	12010	A	Naphthalene	91-20-3		0.47	mg/kg	U		CRQL	0.47	CLP SOW3.2
NJL000069112	10/9/1997	TP1910	BXL324	10/26/1997	Core Labs.	12010	A	Nitrobenzene	98-95-3		0.47	mg/kg	U		CRQL	0.47	CLP SOW3.2
NJL000069112	10/9/1997	TP1910	BXL324	10/26/1997	Core Labs.	12010	A	p-Chloro-m-cresol	59-50-7		0.47	mg/kg	U		CRQL	0.47	CLP SOW3.2
NJL000069112	10/9/1997	TP1910	BXL324	10/26/1997	Core Labs.	12010	A	Phenol	108-95-2		0.47	mg/kg	U		CRQL	0.47	CLP SOW3.2
NJL000069112	10/14/1997	W0301	BXO834	11/10/1997	Core Labs.	12010	A	4,4'-DDT	50-29-3		0.5	ug/l	R		CRQL	0.5	CLP SOW3.2
NJL000069112	10/14/1997	W0303	BXO835	11/10/1997	Core Labs.	12010	A	4,4'-DDT	50-29-3		0.5	ug/l	R		CRQL	0.5	CLP SOW3.2
NJL000069112	10/14/1997	W0301	BXO834	11/10/1997	Core Labs.	12010	A	Aldrin	309-00-2		0.5	ug/l	R		CRQL	0.5	CLP SOW3.2
NJL000069112	10/16/1997	W0602	BXO843	10/31/1997	Core Labs.	12010	A	Methoxychlor	72-43-5		0.5	ug/l	R		CRQL	0.5	CLP SOW3.2
NJL000069112	10/14/1997	W0301	BXO834	11/10/1997	Core Labs.	12010	A	Methoxychlor	72-43-5		0.5	ug/l	R		CRQL	0.5	CLP SOW3.2
NJL000069112	10/14/1997	W0303	BXO835	11/10/1997	Core Labs.	12010	A	Methoxychlor	72-43-5		0.5	ug/l	R		CRQL	0.5	CLP SOW3.2
NJL000069112	10/14/1997	W0103	BXO827	11/21/1997	Core Labs.	12010	A	Methoxychlor	72-43-5		0.5	ug/l	R		CRQL	0.5	CLP SOW3.2
NJL000069112	10/14/1997	W0201	BXO830	11/21/1997	Core Labs.	12010	A	Methoxychlor	72-43-5		0.5	ug/l	R		CRQL	0.5	CLP SOW3.2
NJL000069112	10/14/1997	W020A	BXO829	11/21/1997	Core Labs.	12010	A	Methoxychlor	72-43-5		0.5	ug/l	R		CRQL	0.5	CLP SOW3.2
NJL000069112	10/14/1997	W0501	BXO828	11/21/1997	Core Labs.	12010	A	Methoxychlor	72-43-5		0.5	ug/l	R		CRQL	0.5	CLP SOW3.2
NJL000069112	10/16/1997	W0502	BXO845	10/31/1997	Core Labs.	12010	A	Methoxychlor	72-43-5		0.5	ug/l	R		CRQL	0.5	CLP SOW3.2
NJL000069112	10/16/1997	W050B	BXO846	10/31/1997	Core Labs.	12010	A	Methoxychlor	72-43-5		0.5	ug/l	R		CRQL	0.5	CLP SOW3.2
NJL000069112	10/16/1997	W0801	BXO844	10/31/1997	Core Labs.	12010	A	Methoxychlor	72-43-5		0.5	ug/l	R		CRQL	0.5	CLP SOW3.2
NJL000069112	10/14/1997	W0101	BXO826	11/21/1997	Core Labs.	12010	A	Methoxychlor	72-43-5		0.5	ug/l	R		CRQL	0.5	CLP SOW3.2
NJL000069112	10/14/1997	W0203	BXO831	11/21/1997	Core Labs.	12010	A	Methoxychlor	72-43-5		0.5	ug/l	R		CRQL	0.5	CLP SOW3.2
NJL000069112	10/14/1997	W0401	BXO832	11/21/1997	Core Labs.	12010	A	Methoxychlor	72-43-5		0.5	ug/l	R		CRQL	0.5	CLP SOW3.2
NJL000069112	10/14/1997	W0403	BXO833	11/21/1997	Core Labs.	12010	A	Methoxychlor	72-43-5		0.5	ug/l	R		CRQL	0.5	CLP SOW3.2
NJL000069112	10/14/1997	D2404	BXL330	11/5/1997	Core Labs.	12010	A	1,2,4-Trichlorobenzene	120-82-1		0.61	mg/kg	U		CRQL	0.61	CLP SOW 3.2
NJL000069112	10/14/1997	D2404	BXL330	11/5/1997	Core Labs.	12010	A	1,2-Dichlorobenzene	95-50-1		0.61	mg/kg	U		CRQL	0.61	CLP SOW 3.2

SRPID	SAMPDATE	SAMPNUM	LABID	DANALYZ	LABNAME	NLLABCERT	RESULTTYPE	ANALTPARAM	CAS	FILTUNFILT	CONC	CONUNITS	QAQUAL	MDL	QUANTYPE	QUANTLEVEL	ANLYS_MTHD
NJL000069112	10/14/1997	D2404	BXL330	11/5/1997	Core Labs.	12010	A	1,3-Dichlorobenzene	541-73-1		0.61	mg/kg	U		CRQL	0.61	CLP SOW 3.2
NJL000069112	10/14/1997	D2404	BXL330	11/5/1997	Core Labs.	12010	A	1,4-Dichlorobenzene	106-46-7		0.61	mg/kg	U		CRQL	0.61	CLP SOW 3.2
NJL000069112	10/14/1997	D2404	BXL330	11/5/1997	Core Labs.	12010	A	2,2'-oxybis(1-chloropro	108-60-1		0.61	mg/kg	U		CRQL	0.61	CLP SOW 3.2
NJL000069112	10/14/1997	D2404	BXL330	11/5/1997	Core Labs.	12010	A	2,4,6-Trichlorophenol	88-06-2		0.61	mg/kg	U		CRQL	0.61	CLP SOW 3.2
NJL000069112	10/14/1997	D2404	BXL330	11/5/1997	Core Labs.	12010	A	2,4-Dichlorophenol	120-83-2		0.61	mg/kg	U		CRQL	0.61	CLP SOW 3.2
NJL000069112	10/14/1997	D2404	BXL330	11/5/1997	Core Labs.	12010	A	2,4-Dimethylphenol	105-67-9		0.61	mg/kg	U		CRQL	0.61	CLP SOW 3.2
NJL000069112	10/14/1997	D2404	BXL330	11/5/1997	Core Labs.	12010	A	2,4-Dinitrotoluene	121-14-2		0.61	mg/kg	U		CRQL	0.61	CLP SOW 3.2
NJL000069112	10/14/1997	D2404	BXL330	11/5/1997	Core Labs.	12010	A	2,6-Dinitrotoluene	606-20-2		0.61	mg/kg	U		CRQL	0.61	CLP SOW 3.2
NJL000069112	10/14/1997	D2404	BXL330	11/5/1997	Core Labs.	12010	A	2-Chloronaphthalene	91-58-7		0.61	mg/kg	U		CRQL	0.61	CLP SOW 3.2
NJL000069112	10/14/1997	D2404	BXL330	11/5/1997	Core Labs.	12010	A	2-Chlorophenol	95-57-8		0.61	mg/kg	U		CRQL	0.61	CLP SOW 3.2
NJL000069112	10/14/1997	D2404	BXL330	11/5/1997	Core Labs.	12010	A	2-Methylnaphthalene	91-57-6		0.61	mg/kg	U		CRQL	0.61	CLP SOW 3.2
NJL000069112	10/14/1997	D2404	BXL330	11/5/1997	Core Labs.	12010	A	2-Methylphenol	95-48-7		0.61	mg/kg	U		CRQL	0.61	CLP SOW 3.2
NJL000069112	10/14/1997	D2404	BXL330	11/5/1997	Core Labs.	12010	A	2-Nitrophenol	88-75-5		0.61	mg/kg	U		CRQL	0.61	CLP SOW 3.2
NJL000069112	10/14/1997	D2404	BXL330	11/5/1997	Core Labs.	12010	A	3,3'-Dichlorobenzidine	91-94-1		0.61	mg/kg	U		CRQL	0.61	CLP SOW 3.2
NJL000069112	10/14/1997	D2404	BXL330	11/5/1997	Core Labs.	12010	A	4-Bromophenyl phenyl	101-55-3		0.61	mg/kg	U		CRQL	0.61	CLP SOW 3.2
NJL000069112	10/14/1997	D2404	BXL330	11/5/1997	Core Labs.	12010	A	4-Chloroaniline	106-47-8		0.61	mg/kg	U		CRQL	0.61	CLP SOW 3.2
NJL000069112	10/14/1997	D2404	BXL330	11/5/1997	Core Labs.	12010	A	4-Chlorophenyl phenyl	7005-72-3		0.61	mg/kg	U		CRQL	0.61	CLP SOW 3.2
NJL000069112	10/14/1997	D2404	BXL330	11/5/1997	Core Labs.	12010	A	4-Methylphenol	106-44-5		0.61	mg/kg	U		CRQL	0.61	CLP SOW 3.2
NJL000069112	10/14/1997	D2404	BXL330	11/5/1997	Core Labs.	12010	A	Acenaphthene	83-32-9		0.61	mg/kg	U		CRQL	0.61	CLP SOW 3.2
NJL000069112	10/14/1997	D2404	BXL330	11/5/1997	Core Labs.	12010	A	Acenaphthylene	208-96-8		0.61	mg/kg	U		CRQL	0.61	CLP SOW 3.2
NJL000069112	10/14/1997	D2404	BXL330	11/5/1997	Core Labs.	12010	A	Benzo(ghi)perylene	191-24-2		0.61	mg/kg	U		CRQL	0.61	CLP SOW 3.2
NJL000069112	10/14/1997	D2404	BXL330	11/5/1997	Core Labs.	12010	A	bis(2-Chloroethoxy)me	111-91-1		0.61	mg/kg	U		CRQL	0.61	CLP SOW 3.2
NJL000069112	10/14/1997	D2404	BXL330	11/5/1997	Core Labs.	12010	A	bis(2-Chloroethyl) ethe	111-44-4		0.61	mg/kg	U		CRQL	0.61	CLP SOW 3.2
NJL000069112	10/14/1997	D2404	BXL330	11/5/1997	Core Labs.	12010	A	Carbazole	86-74-8		0.61	mg/kg	U		CRQL	0.61	CLP SOW 3.2
NJL000069112	10/14/1997	D2404	BXL330	11/5/1997	Core Labs.	12010	A	Di-n-octyl phthalate	117-84-0		0.61	mg/kg	U		CRQL	0.61	CLP SOW 3.2
NJL000069112	10/14/1997	D2404	BXL330	11/5/1997	Core Labs.	12010	A	Dibenzo(a,h)anthracen	53-70-3		0.61	mg/kg	U		CRQL	0.61	CLP SOW 3.2
NJL000069112	10/14/1997	D2404	BXL330	11/5/1997	Core Labs.	12010	A	Dibenzofuran	132-64-9		0.61	mg/kg	U		CRQL	0.61	CLP SOW 3.2
NJL000069112	10/14/1997	D2404	BXL330	11/5/1997	Core Labs.	12010	A	Diethyl phthalate	84-66-2		0.61	mg/kg	U		CRQL	0.61	CLP SOW 3.2
NJL000069112	10/14/1997	D2404	BXL330	11/5/1997	Core Labs.	12010	A	Dimethyl phthalate	131-11-3		0.61	mg/kg	U		CRQL	0.61	CLP SOW 3.2
NJL000069112	10/14/1997	D2404	BXL330	11/5/1997	Core Labs.	12010	A	Fluorene	86-73-7		0.61	mg/kg	U		CRQL	0.61	CLP SOW 3.2
NJL000069112	10/14/1997	D2404	BXL330	11/5/1997	Core Labs.	12010	A	Hexachlorobenzene	118-74-1		0.61	mg/kg	U		CRQL	0.61	CLP SOW 3.2
NJL000069112	10/14/1997	D2404	BXL330	11/5/1997	Core Labs.	12010	A	Hexachlorobutadiene	87-68-3		0.61	mg/kg	U		CRQL	0.61	CLP SOW 3.2
NJL000069112	10/14/1997	D2404	BXL330	11/5/1997	Core Labs.	12010	A	Hexachlorocyclopentad	77-47-4		0.61	mg/kg	U		CRQL	0.61	CLP SOW 3.2
NJL000069112	10/14/1997	D2404	BXL330	11/5/1997	Core Labs.	12010	A	Hexachloroethane	67-72-1		0.61	mg/kg	U		CRQL	0.61	CLP SOW 3.2
NJL000069112	10/14/1997	D2404	BXL330	11/5/1997	Core Labs.	12010	A	Indeno(1,2,3-c,d)pyren	193-39-5		0.61	mg/kg	U		CRQL	0.61	CLP SOW 3.2
NJL000069112	10/14/1997	D2404	BXL330	11/5/1997	Core Labs.	12010	A	Isophorone	78-59-1		0.61	mg/kg	U		CRQL	0.61	CLP SOW 3.2
NJL000069112	10/14/1997	D2404	BXL330	11/5/1997	Core Labs.	12010	A	N-Nitrosodi-n-propylam	621-64-7		0.61	mg/kg	U		CRQL	0.61	CLP SOW 3.2
NJL000069112	10/14/1997	D2404	BXL330	11/5/1997	Core Labs.	12010	A	N-Nitrosodiphenylamin	86-30-6		0.61	mg/kg	U		CRQL	0.61	CLP SOW 3.2
NJL000069112	10/14/1997	D2404	BXL330	11/5/1997	Core Labs.	12010	A	Nitrobenzene	98-95-3		0.61	mg/kg	U		CRQL	0.61	CLP SOW 3.2
NJL000069112	10/14/1997	D2404	BXL330	11/5/1997	Core Labs.	12010	A	p-Chloro-m-cresol	59-50-7		0.61	mg/kg	U		CRQL	0.61	CLP SOW 3.2
NJL000069112	10/14/1997	D2404	BXL330	11/5/1997	Core Labs.	12010	A	Phenol	108-95-2		0.61	mg/kg	U		CRQL	0.61	CLP SOW 3.2
NJL000069112	10/14/1997	D2301	BXL327	11/22/1997	Core Labs.	12010	A	Aroclor 1221	11104-28-2		0.62	mg/kg	R		CRQL	0.62	CLP SOW 3.2
NJL000069112	10/14/1997	D2404	BXL330	11/22/1997	Core Labs.	12010	A	Aroclor 1221	11104-28-2		0.62	mg/kg	R		CRQL	0.62	CLP SOW 3.2
NJL000069112	10/14/1997	D2204	BXL326	11/22/1997	Core Labs.	12010	A	Aroclor 1221	11104-28-2		0.63	mg/kg	R		CRQL	0.63	CLP SOW 3.2
NJL000069112	10/8/1997	TP1605	BXL323	1/26/1997	Core Labs.	12010	A	1,2,4-Trichlorobenzene	120-82-1		0.65	mg/kg	U		CRQL	0.65	CLP SOW 3.2
NJL000069112	10/8/1997	TP1605	BXL323	10/26/1997	Core Labs.	12010	A	1,2-Dichlorobenzene	95-50-1		0.65	mg/kg	U		CRQL	0.65	CLP SOW 3.2
NJL000069112	10/8/1997	TP1605	BXL323	10/26/1997	Core Labs.	12010	A	1,3-Dichlorobenzene	541-73-1		0.65	mg/kg	U		CRQL	0.65	CLP SOW 3.2
NJL000069112	10/8/1997	TP1605	BXL323	10/26/1997	Core Labs.	12010	A	1,4-Dichlorobenzene	106-46-7		0.65	mg/kg	U		CRQL	0.65	CLP SOW 3.2
NJL000069112	10/8/1997	TP1605	BXL323	10/26/1997	Core Labs.	12010	A	2,2'-oxybis(1-chloropro	108-60-1		0.65	mg/kg	U		CRQL	0.65	CLP SOW 3.2
NJL000069112	10/8/1997	TP1605	BXL323	1/26/1997	Core Labs.	12010	A	2,4,6-Trichlorophenol	88-06-2		0.65	mg/kg	U		CRQL	0.65	CLP SOW 3.2
NJL000069112	10/8/1997	TP1605	BXL323	1/26/1997	Core Labs.	12010	A	2,4-Dichlorophenol	120-83-2		0.65	mg/kg	U		CRQL	0.65	CLP SOW 3.2
NJL000069112	10/8/1997	TP1605	BXL323	1/26/1997	Core Labs.	12010	A	2,4-Dimethylphenol	105-67-9		0.65	mg/kg	U		CRQL	0.65	CLP SOW 3.2
NJL000069112	10/8/1997	TP1605	BXL323	1/26/1997	Core Labs.	12010	A	2,4-Dinitrotoluene	121-14-2		0.65	mg/kg	U		CRQL	0.65	CLP SOW 3.2
NJL000069112	10/8/1997	TP1605	BXL323	1/26/1997	Core Labs.	12010	A	2,6-Dinitrotoluene	606-20-2		0.65	mg/kg	U		CRQL	0.65	CLP SOW 3.2
NJL000069112	10/8/1997	TP1605	BXL323	1/26/1997	Core Labs.	12010	A	2-Chloronaphthalene	91-58-7		0.65	mg/kg	U		CRQL	0.65	CLP SOW 3.2
NJL000069112	10/8/1997	TP1605	BXL323	10/26/1997	Core Labs.	12010	A	2-Chlorophenol	95-57-8		0.65	mg/kg	U		CRQL	0.65	CLP SOW 3.2
NJL000069112	10/8/1997	TP1605	BXL323	10/26/1997	Core Labs.	12010	A	2-Methylphenol	95-48-7		0.65	mg/kg	U		CRQL	0.65	CLP SOW 3.2
NJL000069112	10/8/1997	TP1605	BXL323	1/26/1997	Core Labs.	12010	A	2-Nitrophenol	88-75-5		0.65	mg/kg	U		CRQL	0.65	CLP SOW 3.2
NJL000069112	10/8/1997	TP1605	BXL323	10/26/1997	Core Labs.	12010	A	3,3'-Dichlorobenzidine	91-94-1		0.65	mg/kg	U		CRQL	0.65	CLP SOW 3.2

SRPID	SAMPDATE	SAMPNUM	LABID	DANALYZ	LABNAME	NLLABCERT	RESULTTYPE	ANALTPARAM	CAS	FILTUNFILT	CONC	CONUNITS	QAQUAL	MDL	QUANTYPE	QUANTLEVEL	ANLYS_MTHD
NJL000069112	10/8/1997	TP1605	BXL323	1/26/1997	Core Labs.	12010	A	4-Bromophenyl phenyl	101-55-3		0.65	mg/kg	U		CRQL	0.65	CLP SOW 3.2
NJL000069112	10/8/1997	TP1605	BXL323	1/26/1997	Core Labs.	12010	A	4-Chloroaniline	106-47-8		0.65	mg/kg	U		CRQL	0.65	CLP SOW 3.2
NJL000069112	10/8/1997	TP1605	BXL323	1/26/1997	Core Labs.	12010	A	4-Chlorophenyl phenyl	7005-72-3		0.65	mg/kg	U		CRQL	0.65	CLP SOW 3.2
NJL000069112	10/8/1997	TP1605	BXL323	10/26/1997	Core Labs.	12010	A	Acenaphthylene	208-96-8		0.65	mg/kg	U		CRQL	0.65	CLP SOW 3.2
NJL000069112	10/8/1997	TP1605	BXL323	10/26/1997	Core Labs.	12010	A	Benzo(k)fluoranthene	207-08-9		0.65	mg/kg	U		CRQL	0.65	CLP SOW 3.2
NJL000069112	10/8/1997	TP1605	BXL323	1/26/1997	Core Labs.	12010	A	bis(2-Chloroethoxy)me	111-91-1		0.65	mg/kg	U		CRQL	0.65	CLP SOW 3.2
NJL000069112	10/8/1997	TP1605	BXL323	10/26/1997	Core Labs.	12010	A	bis(2-Chloroethyl) ethe	111-44-4		0.65	mg/kg	U		CRQL	0.65	CLP SOW 3.2
NJL000069112	10/8/1997	TP1605	BXL323	10/26/1997	Core Labs.	12010	A	bis(2-Ethylhexyl)phthal	117-81-7		0.65	mg/kg	U		CRQL	0.65	CLP SOW 3.2
NJL000069112	10/8/1997	TP1605	BXL323	10/26/1997	Core Labs.	12010	A	Butyl benzyl phthalate	85-68-7		0.65	mg/kg	U		CRQL	0.65	CLP SOW 3.2
NJL000069112	10/8/1997	TP1605	BXL323	10/26/1997	Core Labs.	12010	A	Di-n-octyl phthalate	117-84-0		0.65	mg/kg	U		CRQL	0.65	CLP SOW 3.2
NJL000069112	10/8/1997	TP1605	BXL323	10/26/1997	Core Labs.	12010	A	Dibenzo(a,h)anthracen	53-70-3		0.65	mg/kg	U		CRQL	0.65	CLP SOW 3.2
NJL000069112	10/8/1997	TP1605	BXL323	1/26/1997	Core Labs.	12010	A	Diethyl phthalate	84-66-2		0.65	mg/kg	U		CRQL	0.65	CLP SOW 3.2
NJL000069112	10/8/1997	TP1605	BXL323	1/26/1997	Core Labs.	12010	A	Dimethyl phthalate	131-11-3		0.65	mg/kg	U		CRQL	0.65	CLP SOW 3.2
NJL000069112	10/8/1997	TP1605	BXL323	10/26/1997	Core Labs.	12010	A	Hexachlorobenzene	118-74-1		0.65	mg/kg	U		CRQL	0.65	CLP SOW 3.2
NJL000069112	10/8/1997	TP1605	BXL323	1/26/1997	Core Labs.	12010	A	Hexachlorobutadiene	87-68-3		0.65	mg/kg	U		CRQL	0.65	CLP SOW 3.2
NJL000069112	10/8/1997	TP1605	BXL323	1/26/1997	Core Labs.	12010	A	Hexachlorocyclopentad	77-47-4		0.65	mg/kg	U		CRQL	0.65	CLP SOW 3.2
NJL000069112	10/8/1997	TP1605	BXL323	1/26/1997	Core Labs.	12010	A	Hexachloroethane	67-72-1		0.65	mg/kg	U		CRQL	0.65	CLP SOW 3.2
NJL000069112	10/8/1997	TP1605	BXL323	1/26/1997	Core Labs.	12010	A	Isophorone	78-59-1		0.65	mg/kg	U		CRQL	0.65	CLP SOW 3.2
NJL000069112	10/8/1997	TP1605	BXL323	1/26/1997	Core Labs.	12010	A	N-Nitrosodi-n-propylam	621-64-7		0.65	mg/kg	U		CRQL	0.65	CLP SOW 3.2
NJL000069112	10/8/1997	TP1605	BXL323	1/26/1997	Core Labs.	12010	A	N-Nitrosodiphenylamin	86-30-6		0.65	mg/kg	U		CRQL	0.65	CLP SOW 3.2
NJL000069112	10/8/1997	TP1605	BXL323	1/26/1997	Core Labs.	12010	A	Nitrobenzene	98-95-3		0.65	mg/kg	U		CRQL	0.65	CLP SOW 3.2
NJL000069112	10/8/1997	TP1605	BXL323	1/26/1997	Core Labs.	12010	A	p-Chloro-m-cresol	59-50-7		0.65	mg/kg	U		CRQL	0.65	CLP SOW 3.2
NJL000069112	10/8/1997	TP1605	BXL323	10/26/1997	Core Labs.	12010	A	Phenol	108-95-2		0.65	mg/kg	U		CRQL	0.65	CLP SOW 3.2
NJL000069112	10/14/1997	D2401	BXL329	11/22/1997	Core Labs.	12010	A	Aroclor 1221	11104-28-2		0.68	mg/kg	R		CRQL	0.68	CLP SOW 3.2
NJL000069112	10/14/1997	D2304	BXL328	11/22/1997	Core Labs.	12010	A	Aroclor 1221	11104-28-2		0.7	mg/kg	R		CRQL	0.7	CLP SOW 3.2
NJL000069112	10/14/1997	D2201	BXL325	11/3/1997	Core Labs.	12010	A	1,2,4-Trichlorobenzene	120-82-1		0.77	mg/kg	U		CRQL	0.77	CLP SOW 3.2
NJL000069112	10/14/1997	D2201	BXL325	11/3/1997	Core Labs.	12010	A	1,2-Dichlorobenzene	95-50-1		0.77	mg/kg	U		CRQL	0.77	CLP SOW 3.2
NJL000069112	10/14/1997	D2201	BXL325	11/3/1997	Core Labs.	12010	A	1,3-Dichlorobenzene	541-73-1		0.77	mg/kg	U		CRQL	0.77	CLP SOW 3.2
NJL000069112	10/14/1997	D2201	BXL325	11/3/1997	Core Labs.	12010	A	1,4-Dichlorobenzene	106-46-7		0.77	mg/kg	U		CRQL	0.77	CLP SOW 3.2
NJL000069112	10/14/1997	D2201	BXL325	11/3/1997	Core Labs.	12010	A	2,2'-oxybis(1-chloropro	108-60-1		0.77	mg/kg	U		CRQL	0.77	CLP SOW 3.2
NJL000069112	10/14/1997	D2201	BXL325	11/3/1997	Core Labs.	12010	A	2,4,6-Trichlorophenol	88-06-2		0.77	mg/kg	U		CRQL	0.77	CLP SOW 3.2
NJL000069112	10/14/1997	D2201	BXL325	11/3/1997	Core Labs.	12010	A	2,4-Dichlorophenol	120-83-2		0.77	mg/kg	U		CRQL	0.77	CLP SOW 3.2
NJL000069112	10/14/1997	D2201	BXL325	11/3/1997	Core Labs.	12010	A	2,4-Dimethylphenol	105-67-9		0.77	mg/kg	U		CRQL	0.77	CLP SOW 3.2
NJL000069112	10/14/1997	D2201	BXL325	11/3/1997	Core Labs.	12010	A	2,4-Dinitrotoluene	121-14-2		0.77	mg/kg	U		CRQL	0.77	CLP SOW 3.2
NJL000069112	10/14/1997	D2201	BXL325	11/3/1997	Core Labs.	12010	A	2,6-Dinitrotoluene	606-20-2		0.77	mg/kg	U		CRQL	0.77	CLP SOW 3.2
NJL000069112	10/14/1997	D2201	BXL325	11/3/1997	Core Labs.	12010	A	2-Chloronaphthalene	91-58-7		0.77	mg/kg	U		CRQL	0.77	CLP SOW 3.2
NJL000069112	10/14/1997	D2201	BXL325	11/3/1997	Core Labs.	12010	A	2-Chlorophenol	95-57-8		0.77	mg/kg	U		CRQL	0.77	CLP SOW 3.2
NJL000069112	10/14/1997	D2201	BXL325	11/3/1997	Core Labs.	12010	A	2-Methylphenol	95-48-7		0.77	mg/kg	U		CRQL	0.77	CLP SOW 3.2
NJL000069112	10/14/1997	D2201	BXL325	11/3/1997	Core Labs.	12010	A	2-Nitrophenol	88-75-5		0.77	mg/kg	U		CRQL	0.77	CLP SOW 3.2
NJL000069112	10/14/1997	D2201	BXL325	11/3/1997	Core Labs.	12010	A	3,3'-Dichlorobenzidine	91-94-1		0.77	mg/kg	U		CRQL	0.77	CLP SOW 3.2
NJL000069112	10/14/1997	D2201	BXL325	11/3/1997	Core Labs.	12010	A	4-Bromophenyl phenyl	101-55-3		0.77	mg/kg	U		CRQL	0.77	CLP SOW 3.2
NJL000069112	10/14/1997	D2201	BXL325	11/3/1997	Core Labs.	12010	A	4-Chloroaniline	106-47-8		0.77	mg/kg	U		CRQL	0.77	CLP SOW 3.2
NJL000069112	10/14/1997	D2201	BXL325	11/3/1997	Core Labs.	12010	A	4-Chlorophenyl phenyl	7005-72-3		0.77	mg/kg	U		CRQL	0.77	CLP SOW 3.2
NJL000069112	10/14/1997	D2201	BXL325	11/3/1997	Core Labs.	12010	A	4-Methylphenol	106-44-5		0.77	mg/kg	U		CRQL	0.77	CLP SOW 3.2
NJL000069112	10/14/1997	D2201	BXL325	11/3/1997	Core Labs.	12010	A	bis(2-Chloroethoxy)me	111-91-1		0.77	mg/kg	U		CRQL	0.77	CLP SOW 3.2
NJL000069112	10/14/1997	D2201	BXL325	11/3/1997	Core Labs.	12010	A	bis(2-Chloroethyl) ethe	111-44-4		0.77	mg/kg	U		CRQL	0.77	CLP SOW 3.2
NJL000069112	10/14/1997	D2201	BXL325	11/3/1997	Core Labs.	12010	A	Butyl benzyl phthalate	85-68-7		0.77	mg/kg	U		CRQL	0.77	CLP SOW 3.2
NJL000069112	10/14/1997	D2201	BXL325	11/3/1997	Core Labs.	12010	A	Diethyl phthalate	84-66-2		0.77	mg/kg	U		CRQL	0.77	CLP SOW 3.2
NJL000069112	10/14/1997	D2201	BXL325	11/3/1997	Core Labs.	12010	A	Dimethyl phthalate	131-11-3		0.77	mg/kg	U		CRQL	0.77	CLP SOW 3.2
NJL000069112	10/14/1997	D2201	BXL325	11/3/1997	Core Labs.	12010	A	Hexachlorobenzene	118-74-1		0.77	mg/kg	U		CRQL	0.77	CLP SOW 3.2
NJL000069112	10/14/1997	D2201	BXL325	11/3/1997	Core Labs.	12010	A	Hexachlorobutadiene	87-68-3		0.77	mg/kg	U		CRQL	0.77	CLP SOW 3.2
NJL000069112	10/14/1997	D2201	BXL325	11/3/1997	Core Labs.	12010	A	Hexachlorocyclopentad	77-47-4		0.77	mg/kg	U		CRQL	0.77	CLP SOW 3.2
NJL000069112	10/14/1997	D2201	BXL325	11/3/1997	Core Labs.	12010	A	Hexachloroethane	67-72-1		0.77	mg/kg	U		CRQL	0.77	CLP SOW 3.2
NJL000069112	10/14/1997	D2201	BXL325	11/3/1997	Core Labs.	12010	A	Isophorone	78-59-1		0.77	mg/kg	U		CRQL	0.77	CLP SOW 3.2
NJL000069112	10/14/1997	D2201	BXL325	11/3/1997	Core Labs.	12010	A	N-Nitrosodi-n-propylam	621-64-7		0.77	mg/kg	U		CRQL	0.77	CLP SOW 3.2
NJL000069112	10/14/1997	D2201	BXL325	11/3/1997	Core Labs.	12010	A	N-Nitrosodiphenylamin	86-30-6		0.77	mg/kg	U		CRQL	0.77	CLP SOW 3.2
NJL000069112	10/14/1997	D2201	BXL325	11/3/1997	Core Labs.	12010	A	Nitrobenzene	98-95-3		0.77	mg/kg	U		CRQL	0.77	CLP SOW 3.2
NJL000069112	10/14/1997	D2201	BXL325	11/3/1997	Core Labs.	12010	A	p-Chloro-m-cresol	59-50-7		0.77	mg/kg	U		CRQL	0.77	CLP SOW 3.2
NJL000069112	10/14/1997	D2201	BXL325	11/3/1997	Core Labs.	12010	A	Phenol	108-95-2		0.77	mg/kg	U		CRQL	0.77	CLP SOW 3.2

SRPID	SAMPDATE	SAMPNUM	LABID	DANALYZ	LABNAME	NLLABCERT	RESULTTYPE	ANALTPARAM	CAS	FILTUNFILT	CONC	CONUNITS	QAQUAL	MDL	QUANTYPE	QUANTLEVEL	ANLYS_MTHD
NJL000069112	10/14/1997	D2201	BXL325	11/22/1997	Core Labs.	12010	A	Aroclor 1221	11104-28-2		0.84	mg/kg	R		CRQL	0.84	CLP SOW 3.2
NJL000069112	10/8/1997	TP1604	BXL322	10/27/1997	Core Labs.	12010	A	2,4,5-Trichlorophenol	95-95-4		0.96	mg/kg	U		CRQL	0.96	CLP SOW 3.2
NJL000069112	10/8/1997	TP1604	BXL322	10/27/1997	Core Labs.	12010	A	2,4-Dinitrophenol	51-28-5		0.96	mg/kg	U		CRQL	0.96	CLP SOW 3.2
NJL000069112	10/8/1997	TP1604	BXL322	10/27/1997	Core Labs.	12010	A	2-Nitroaniline	88-74-4		0.96	mg/kg	U		CRQL	0.96	CLP SOW 3.2
NJL000069112	10/8/1997	TP1604	BXL322	10/27/1997	Core Labs.	12010	A	3-Nitroaniline	99-09-2		0.96	mg/kg	U		CRQL	0.96	CLP SOW 3.2
NJL000069112	10/8/1997	TP1604	BXL322	10/27/1997	Core Labs.	12010	A	4,6-Dinitro-o-cresol	534-52-1		0.96	mg/kg	U		CRQL	0.96	CLP SOW 3.2
NJL000069112	10/8/1997	TP1604	BXL322	10/27/1997	Core Labs.	12010	A	4-Nitroaniline	100-01-6		0.96	mg/kg	U		CRQL	0.96	CLP SOW 3.2
NJL000069112	10/8/1997	TP1604	BXL322	10/27/1997	Core Labs.	12010	A	4-Nitrophenol	100-02-7		0.96	mg/kg	U		CRQL	0.96	CLP SOW 3.2
NJL000069112	10/8/1997	TP1604	BXL322	10/27/1997	Core Labs.	12010	A	Pentachlorophenol	87-86-5		0.96	mg/kg	U		CRQL	0.96	CLP SOW 3.2
NJL000069112	10/8/1997	TP1510	BXL321	10/27/1997	Core Labs.	12010	A	2,4,5-Trichlorophenol	95-95-4		1	mg/kg	U		CRQL	1	CLP SOW 3.2
NJL000069112	10/8/1997	TP1510	BXL321	10/27/1997	Core Labs.	12010	A	2,4-Dinitrophenol	51-28-5		1	mg/kg	U		CRQL	1	CLP SOW 3.2
NJL000069112	10/8/1997	TP1510	BXL321	10/27/1997	Core Labs.	12010	A	2-Nitroaniline	88-74-4		1	mg/kg	U		CRQL	1	CLP SOW 3.2
NJL000069112	10/8/1997	TP1510	BXL321	10/27/1997	Core Labs.	12010	A	3-Nitroaniline	99-09-2		1	mg/kg	U		CRQL	1	CLP SOW 3.2
NJL000069112	10/8/1997	TP1510	BXL321	10/27/1997	Core Labs.	12010	A	4,6-Dinitro-o-cresol	534-52-1		1	mg/kg	U		CRQL	1	CLP SOW 3.2
NJL000069112	10/8/1997	TP1510	BXL321	10/27/1997	Core Labs.	12010	A	4-Nitroaniline	100-01-6		1	mg/kg	U		CRQL	1	CLP SOW 3.2
NJL000069112	10/8/1997	TP1510	BXL321	10/27/1997	Core Labs.	12010	A	4-Nitrophenol	100-02-7		1	mg/kg	U		CRQL	1	CLP SOW 3.2
NJL000069112	10/16/1997	W0602	BXO843	10/31/1997	Core Labs.	12010	A	Aroclor 1016	12674-11-2		1	ug/l	R		CRQL	1	CLP SOW3.2
NJL000069112	10/14/1997	W0301	BXO834	11/10/1997	Core Labs.	12010	A	Aroclor 1016	12674-11-2		1	ug/l	R		CRQL	1	CLP SOW3.2
NJL000069112	10/14/1997	W0303	BXO835	11/10/1997	Core Labs.	12010	A	Aroclor 1016	12674-11-2		1	ug/l	R		CRQL	1	CLP SOW3.2
NJL000069112	10/14/1997	W0103	BXO827	11/21/1997	Core Labs.	12010	A	Aroclor 1016	12674-11-2		1	ug/l	R		CRQL	1	CLP SOW3.2
NJL000069112	10/14/1997	W0201	BXO830	11/21/1997	Core Labs.	12010	A	Aroclor 1016	12674-11-2		1	ug/l	R		CRQL	1	CLP SOW3.2
NJL000069112	10/14/1997	W020A	BXO829	11/21/1997	Core Labs.	12010	A	Aroclor 1016	12674-11-2		1	ug/l	R		CRQL	1	CLP SOW3.2
NJL000069112	10/14/1997	W0501	BXO828	11/21/1997	Core Labs.	12010	A	Aroclor 1016	12674-11-2		1	ug/l	R		CRQL	1	CLP SOW3.2
NJL000069112	10/16/1997	W0502	BXO845	10/31/1997	Core Labs.	12010	A	Aroclor 1016	12674-11-2		1	ug/l	R		CRQL	1	CLP SOW3.2
NJL000069112	10/16/1997	W050B	BXO846	10/31/1997	Core Labs.	12010	A	Aroclor 1016	12674-11-2		1	ug/l	R		CRQL	1	CLP SOW3.2
NJL000069112	10/16/1997	W0801	BXO844	10/31/1997	Core Labs.	12010	A	Aroclor 1016	12674-11-2		1	ug/l	R		CRQL	1	CLP SOW3.2
NJL000069112	10/14/1997	W0101	BXO826	11/21/1997	Core Labs.	12010	A	Aroclor 1016	12674-11-2		1	ug/l	R		CRQL	1	CLP SOW3.2
NJL000069112	10/14/1997	W0203	BXO831	11/21/1997	Core Labs.	12010	A	Aroclor 1016	12674-11-2		1	ug/l	R		CRQL	1	CLP SOW3.2
NJL000069112	10/14/1997	W0401	BXO832	11/21/1997	Core Labs.	12010	A	Aroclor 1016	12674-11-2		1	ug/l	R		CRQL	1	CLP SOW3.2
NJL000069112	10/14/1997	W0403	BXO833	11/21/1997	Core Labs.	12010	A	Aroclor 1016	12674-11-2		1	ug/l	R		CRQL	1	CLP SOW3.2
NJL000069112	10/16/1997	W0602	BXO843	10/31/1997	Core Labs.	12010	A	Aroclor 1232	11141-16-5		1	ug/l	R		CRQL	1	CLP SOW3.2
NJL000069112	10/14/1997	W0301	BXO834	11/10/1997	Core Labs.	12010	A	Aroclor 1232	11141-16-5		1	ug/l	R		CRQL	1	CLP SOW3.2
NJL000069112	10/14/1997	W0303	BXO835	11/10/1997	Core Labs.	12010	A	Aroclor 1232	11141-16-5		1	ug/l	R		CRQL	1	CLP SOW3.2
NJL000069112	10/14/1997	W0103	BXO827	11/21/1997	Core Labs.	12010	A	Aroclor 1232	11141-16-5		1	ug/l	R		CRQL	1	CLP SOW3.2
NJL000069112	10/14/1997	W0201	BXO830	11/21/1997	Core Labs.	12010	A	Aroclor 1232	11141-16-5		1	ug/l	R		CRQL	1	CLP SOW3.2
NJL000069112	10/14/1997	W020A	BXO829	11/21/1997	Core Labs.	12010	A	Aroclor 1232	11141-16-5		1	ug/l	R		CRQL	1	CLP SOW3.2
NJL000069112	10/14/1997	W0501	BXO828	11/21/1997	Core Labs.	12010	A	Aroclor 1232	11141-16-5		1	ug/l	R		CRQL	1	CLP SOW3.2
NJL000069112	10/16/1997	W0502	BXO845	10/31/1997	Core Labs.	12010	A	Aroclor 1232	11141-16-5		1	ug/l	R		CRQL	1	CLP SOW3.2
NJL000069112	10/16/1997	W050B	BXO846	10/31/1997	Core Labs.	12010	A	Aroclor 1232	11141-16-5		1	ug/l	R		CRQL	1	CLP SOW3.2
NJL000069112	10/16/1997	W0801	BXO844	10/31/1997	Core Labs.	12010	A	Aroclor 1232	11141-16-5		1	ug/l	R		CRQL	1	CLP SOW3.2
NJL000069112	10/14/1997	W0101	BXO826	11/21/1997	Core Labs.	12010	A	Aroclor 1232	11141-16-5		1	ug/l	R		CRQL	1	CLP SOW3.2
NJL000069112	10/14/1997	W0203	BXO831	11/21/1997	Core Labs.	12010	A	Aroclor 1232	11141-16-5		1	ug/l	R		CRQL	1	CLP SOW3.2
NJL000069112	10/14/1997	W0401	BXO832	11/21/1997	Core Labs.	12010	A	Aroclor 1232	11141-16-5		1	ug/l	R		CRQL	1	CLP SOW3.2
NJL000069112	10/14/1997	W0403	BXO833	11/21/1997	Core Labs.	12010	A	Aroclor 1232	11141-16-5		1	ug/l	R		CRQL	1	CLP SOW3.2
NJL000069112	10/16/1997	W0602	BXO843	10/31/1997	Core Labs.	12010	A	Aroclor 1242	53469-21-9		1	ug/l	R		CRQL	1	CLP SOW3.2
NJL000069112	10/14/1997	W0301	BXO834	11/10/1997	Core Labs.	12010	A	Aroclor 1242	53469-21-9		1	ug/l	R		CRQL	1	CLP SOW3.2
NJL000069112	10/14/1997	W0303	BXO835	11/10/1997	Core Labs.	12010	A	Aroclor 1242	53469-21-9		1	ug/l	R		CRQL	1	CLP SOW3.2
NJL000069112	10/14/1997	W0103	BXO827	11/21/1997	Core Labs.	12010	A	Aroclor 1242	53469-21-9		1	ug/l	R		CRQL	1	CLP SOW3.2
NJL000069112	10/14/1997	W0201	BXO830	11/21/1997	Core Labs.	12010	A	Aroclor 1242	53469-21-9		1	ug/l	R		CRQL	1	CLP SOW3.2
NJL000069112	10/14/1997	W020A	BXO829	11/21/1997	Core Labs.	12010	A	Aroclor 1242	53469-21-9		1	ug/l	R		CRQL	1	CLP SOW3.2
NJL000069112	10/14/1997	W0501	BXO828	11/21/1997	Core Labs.	12010	A	Aroclor 1242	53469-21-9		1	ug/l	R		CRQL	1	CLP SOW3.2
NJL000069112	10/16/1997	W0502	BXO845	10/31/1997	Core Labs.	12010	A	Aroclor 1242	53469-21-9		1	ug/l	R		CRQL	1	CLP SOW3.2
NJL000069112	10/16/1997	W050B	BXO846	10/31/1997	Core Labs.	12010	A	Aroclor 1242	53469-21-9		1	ug/l	R		CRQL	1	CLP SOW3.2
NJL000069112	10/16/1997	W0801	BXO844	10/31/1997	Core Labs.	12010	A	Aroclor 1242	53469-21-9		1	ug/l	R		CRQL	1	CLP SOW3.2
NJL000069112	10/14/1997	W0101	BXO826	11/21/1997	Core Labs.	12010	A	Aroclor 1242	53469-21-9		1	ug/l	R		CRQL	1	CLP SOW3.2
NJL000069112	10/14/1997	W0203	BXO831	11/21/1997	Core Labs.	12010	A	Aroclor 1242	53469-21-9		1	ug/l	R		CRQL	1	CLP SOW3.2
NJL000069112	10/14/1997	W0401	BXO832	11/21/1997	Core Labs.	12010	A	Aroclor 1242	53469-21-9		1	ug/l	R		CRQL	1	CLP SOW3.2
NJL000069112	10/14/1997	W0403	BXO833	11/21/1997	Core Labs.	12010	A	Aroclor 1242	53469-21-9		1	ug/l	R		CRQL	1	CLP SOW3.2
NJL000069112	10/16/1997	W0602	BXO843	10/31/1997	Core Labs.	12010	A	Aroclor 1248	12672-29-6		1	ug/l	R		CRQL	1	CLP SOW3.2

SRPID	SAMPDATE	SAMPNUM	LABID	DANALYZ	LABNAME	NLLABCERT	RESULTTYPE	ANALTPARAM	CAS	FILTUNFILT	CONC	CONUNITS	QAQUAL	MDL	QUANTYPE	QUANTLEVEL	ANLYS_MTHD
NJL000069112	10/14/1997	W0301	BXO834	11/10/1997	Core Labs.	12010	A	Aroclor 1248	12672-29-6		1	ug/l	R		CRQL	1	CLP SOW3.2
NJL000069112	10/14/1997	W0303	BXO835	11/10/1997	Core Labs.	12010	A	Aroclor 1248	12672-29-6		1	ug/l	R		CRQL	1	CLP SOW3.2
NJL000069112	10/14/1997	W0101	BXO826	11/21/1997	Core Labs.	12010	A	Aroclor 1248	12672-29-6		1	ug/l	R		CRQL	1	CLP SOW3.2
NJL000069112	10/14/1997	W0103	BXO827	11/21/1997	Core Labs.	12010	A	Aroclor 1248	12672-29-6		1	ug/l	R		CRQL	1	CLP SOW3.2
NJL000069112	10/14/1997	W0201	BXO830	11/21/1997	Core Labs.	12010	A	Aroclor 1248	12672-29-6		1	ug/l	R		CRQL	1	CLP SOW3.2
NJL000069112	10/14/1997	W020A	BXO829	11/21/1997	Core Labs.	12010	A	Aroclor 1248	12672-29-6		1	ug/l	R		CRQL	1	CLP SOW3.2
NJL000069112	10/14/1997	W0501	BXO828	11/21/1997	Core Labs.	12010	A	Aroclor 1248	12672-29-6		1	ug/l	R		CRQL	1	CLP SOW3.2
NJL000069112	10/16/1997	W0502	BXO845	10/31/1997	Core Labs.	12010	A	Aroclor 1248	12672-29-6		1	ug/l	R		CRQL	1	CLP SOW3.2
NJL000069112	10/16/1997	W050B	BXO846	10/31/1997	Core Labs.	12010	A	Aroclor 1248	12672-29-6		1	ug/l	R		CRQL	1	CLP SOW3.2
NJL000069112	10/16/1997	W0801	BXO844	10/31/1997	Core Labs.	12010	A	Aroclor 1248	12672-29-6		1	ug/l	R		CRQL	1	CLP SOW3.2
NJL000069112	10/14/1997	W0203	BXO831	11/21/1997	Core Labs.	12010	A	Aroclor 1248	12672-29-6		1	ug/l	R		CRQL	1	CLP SOW3.2
NJL000069112	10/14/1997	W0401	BXO832	11/21/1997	Core Labs.	12010	A	Aroclor 1248	12672-29-6		1	ug/l	R		CRQL	1	CLP SOW3.2
NJL000069112	10/14/1997	W0403	BXO833	11/21/1997	Core Labs.	12010	A	Aroclor 1248	12672-29-6		1	ug/l	R		CRQL	1	CLP SOW3.2
NJL000069112	10/16/1997	W0602	BXO843	10/31/1997	Core Labs.	12010	A	Aroclor 1254	11097-69-1		1	ug/l	R		CRQL	1	CLP SOW3.2
NJL000069112	10/14/1997	W0301	BXO834	11/10/1997	Core Labs.	12010	A	Aroclor 1254	11097-69-1		1	ug/l	R		CRQL	1	CLP SOW3.2
NJL000069112	10/14/1997	W0303	BXO835	11/10/1997	Core Labs.	12010	A	Aroclor 1254	11097-69-1		1	ug/l	R		CRQL	1	CLP SOW3.2
NJL000069112	10/14/1997	W0101	BXO826	11/21/1997	Core Labs.	12010	A	Aroclor 1254	11097-69-1		1	ug/l	R		CRQL	1	CLP SOW3.2
NJL000069112	10/14/1997	W0103	BXO827	11/21/1997	Core Labs.	12010	A	Aroclor 1254	11097-69-1		1	ug/l	R		CRQL	1	CLP SOW3.2
NJL000069112	10/14/1997	W0201	BXO830	11/21/1997	Core Labs.	12010	A	Aroclor 1254	11097-69-1		1	ug/l	R		CRQL	1	CLP SOW3.2
NJL000069112	10/14/1997	W020A	BXO829	11/21/1997	Core Labs.	12010	A	Aroclor 1254	11097-69-1		1	ug/l	R		CRQL	1	CLP SOW3.2
NJL000069112	10/14/1997	W0501	BXO828	11/21/1997	Core Labs.	12010	A	Aroclor 1254	11097-69-1		1	ug/l	R		CRQL	1	CLP SOW3.2
NJL000069112	10/16/1997	W0502	BXO845	10/31/1997	Core Labs.	12010	A	Aroclor 1254	11097-69-1		1	ug/l	R		CRQL	1	CLP SOW3.2
NJL000069112	10/16/1997	W050B	BXO846	10/31/1997	Core Labs.	12010	A	Aroclor 1254	11097-69-1		1	ug/l	R		CRQL	1	CLP SOW3.2
NJL000069112	10/16/1997	W0801	BXO844	10/31/1997	Core Labs.	12010	A	Aroclor 1254	11097-69-1		1	ug/l	R		CRQL	1	CLP SOW3.2
NJL000069112	10/14/1997	W0203	BXO831	11/21/1997	Core Labs.	12010	A	Aroclor 1254	11097-69-1		1	ug/l	R		CRQL	1	CLP SOW3.2
NJL000069112	10/14/1997	W0401	BXO832	11/21/1997	Core Labs.	12010	A	Aroclor 1254	11097-69-1		1	ug/l	R		CRQL	1	CLP SOW3.2
NJL000069112	10/14/1997	W0403	BXO833	11/21/1997	Core Labs.	12010	A	Aroclor 1254	11097-69-1		1	ug/l	R		CRQL	1	CLP SOW3.2
NJL000069112	10/16/1997	W0602	BXO843	10/31/1997	Core Labs.	12010	A	Aroclor 1260	11096-82-5		1	ug/l	R		CRQL	1	CLP SOW3.2
NJL000069112	10/14/1997	W0301	BXO834	11/10/1997	Core Labs.	12010	A	Aroclor 1260	11096-82-5		1	ug/l	R		CRQL	1	CLP SOW3.2
NJL000069112	10/14/1997	W0303	BXO835	11/10/1997	Core Labs.	12010	A	Aroclor 1260	11096-82-5		1	ug/l	R		CRQL	1	CLP SOW3.2
NJL000069112	10/14/1997	W0103	BXO827	11/21/1997	Core Labs.	12010	A	Aroclor 1260	11096-82-5		1	ug/l	R		CRQL	1	CLP SOW3.2
NJL000069112	10/14/1997	W0201	BXO830	11/21/1997	Core Labs.	12010	A	Aroclor 1260	11096-82-5		1	ug/l	R		CRQL	1	CLP SOW3.2
NJL000069112	10/14/1997	W020A	BXO829	11/21/1997	Core Labs.	12010	A	Aroclor 1260	11096-82-5		1	ug/l	R		CRQL	1	CLP SOW3.2
NJL000069112	10/14/1997	W0501	BXO828	11/21/1997	Core Labs.	12010	A	Aroclor 1260	11096-82-5		1	ug/l	R		CRQL	1	CLP SOW3.2
NJL000069112	10/16/1997	W0502	BXO845	10/31/1997	Core Labs.	12010	A	Aroclor 1260	11096-82-5		1	ug/l	R		CRQL	1	CLP SOW3.2
NJL000069112	10/16/1997	W050B	BXO846	10/31/1997	Core Labs.	12010	A	Aroclor 1260	11096-82-5		1	ug/l	R		CRQL	1	CLP SOW3.2
NJL000069112	10/16/1997	W0801	BXO844	10/31/1997	Core Labs.	12010	A	Aroclor 1260	11096-82-5		1	ug/l	R		CRQL	1	CLP SOW3.2
NJL000069112	10/14/1997	W0101	BXO826	11/21/1997	Core Labs.	12010	A	Aroclor 1260	11096-82-5		1	ug/l	R		CRQL	1	CLP SOW3.2
NJL000069112	10/14/1997	W0203	BXO831	11/21/1997	Core Labs.	12010	A	Aroclor 1260	11096-82-5		1	ug/l	R		CRQL	1	CLP SOW3.2
NJL000069112	10/14/1997	W0401	BXO832	11/21/1997	Core Labs.	12010	A	Aroclor 1260	11096-82-5		1	ug/l	R		CRQL	1	CLP SOW3.2
NJL000069112	10/14/1997	W0403	BXO833	11/21/1997	Core Labs.	12010	A	Aroclor 1260	11096-82-5		1	ug/l	R		CRQL	1	CLP SOW3.2
NJL000069112	10/8/1997	TP1510	BXL321	10/27/1997	Core Labs.	12010	A	Pentachlorophenol	87-86-5		1	mg/kg	U		CRQL	1	CLP SOW 3.2
NJL000069112	10/1/1997	TP0308	BXL317	10/10/1997	Core Labs.	12010	A	2,4,5-Trichlorophenol	95-95-4		1.1	mg/kg	U		CRQL	1.1	CLP SOW 3.2
NJL000069112	10/2/1997	TP0608	BXL318	10/10/1997	Core Labs.	12010	A	2,4,5-Trichlorophenol	95-95-4		1.1	mg/kg	U		CRQL	1.1	CLP SOW 3.2
NJL000069112	10/6/1997	TP1210	BXL319	10/16/1997	Core Labs.	12010	A	2,4,5-Trichlorophenol	95-95-4		1.1	mg/kg	U		CRQL	1.1	CLP SOW3.2
NJL000069112	10/9/1997	TP1910	BXL324	10/26/1997	Core Labs.	12010	A	2,4,5-Trichlorophenol	95-95-4		1.1	mg/kg	U		CRQL	1.1	CLP SOW3.2
NJL000069112	10/1/1997	TP0308	BXL317	10/10/1997	Core Labs.	12010	A	2,4-Dinitrophenol	51-28-5		1.1	mg/kg	U		CRQL	1.1	CLP SOW 3.2
NJL000069112	10/2/1997	TP0608	BXL318	10/10/1997	Core Labs.	12010	A	2,4-Dinitrophenol	51-28-5		1.1	mg/kg	U		CRQL	1.1	CLP SOW 3.2
NJL000069112	10/6/1997	TP1210	BXL319	10/16/1997	Core Labs.	12010	A	2,4-Dinitrophenol	51-28-5		1.1	mg/kg	U		CRQL	1.1	CLP SOW3.2
NJL000069112	10/9/1997	TP1910	BXL324	10/26/1997	Core Labs.	12010	A	2,4-Dinitrophenol	51-28-5		1.1	mg/kg	U		CRQL	1.1	CLP SOW3.2
NJL000069112	10/1/1997	TP0308	BXL317	10/10/1997	Core Labs.	12010	A	2-Nitroaniline	88-74-4		1.1	mg/kg	U		CRQL	1.1	CLP SOW 3.2
NJL000069112	10/2/1997	TP0608	BXL318	10/10/1997	Core Labs.	12010	A	2-Nitroaniline	88-74-4		1.1	mg/kg	U		CRQL	1.1	CLP SOW 3.2
NJL000069112	10/6/1997	TP1210	BXL319	10/16/1997	Core Labs.	12010	A	2-Nitroaniline	88-74-4		1.1	mg/kg	U		CRQL	1.1	CLP SOW3.2
NJL000069112	10/9/1997	TP1910	BXL324	10/26/1997	Core Labs.	12010	A	2-Nitroaniline	88-74-4		1.1	mg/kg	U		CRQL	1.1	CLP SOW3.2
NJL000069112	10/1/1997	TP0308	BXL317	10/10/1997	Core Labs.	12010	A	3-Nitroaniline	99-09-2		1.1	mg/kg	U		CRQL	1.1	CLP SOW 3.2
NJL000069112	10/2/1997	TP0608	BXL318	10/10/1997	Core Labs.	12010	A	3-Nitroaniline	99-09-2		1.1	mg/kg	U		CRQL	1.1	CLP SOW 3.2
NJL000069112	10/6/1997	TP1210	BXL319	10/16/1997	Core Labs.	12010	A	3-Nitroaniline	99-09-2		1.1	mg/kg	U		CRQL	1.1	CLP SOW3.2
NJL000069112	10/9/1997	TP1910	BXL324	10/26/1997	Core Labs.	12010	A	3-Nitroaniline	99-09-2		1.1	mg/kg	U		CRQL	1.1	CLP SOW3.2
NJL000069112	10/1/1997	TP0308	BXL317	10/10/1997	Core Labs.	12010	A	4,6-Dinitro-o-cresol	534-52-1		1.1	mg/kg	U		CRQL	1.1	CLP SOW 3.2

SRPID	SAMPDATE	SAMPNUM	LABID	DANALYZ	LABNAME	NLLABCERT	RESULTTYPE	ANALTPARAM	CAS	FILTUNFILT	CONC	CONUNITS	QAQUAL	MDL	QUANTYPE	QUANTLEVEL	ANLYS_MTHD
NJL000069112	10/2/1997	TP0608	BXL318	10/10/1997	Core Labs.	12010	A	4,6-Dinitro-o-cresol	534-52-1		1.1	mg/kg	U		CRQL	1.1	CLP SOW 3.2
NJL000069112	10/9/1997	TP1910	BXL324	10/26/1997	Core Labs.	12010	A	4,6-Dinitro-o-cresol	534-52-1		1.1	mg/kg	U		CRQL	1.1	CLP SOW3.2
NJL000069112	10/1/1997	TP0308	BXL317	10/10/1997	Core Labs.	12010	A	4-Nitroaniline	100-01-6		1.1	mg/kg	U		CRQL	1.1	CLP SOW 3.2
NJL000069112	10/2/1997	TP0608	BXL318	10/10/1997	Core Labs.	12010	A	4-Nitroaniline	100-01-6		1.1	mg/kg	U		CRQL	1.1	CLP SOW 3.2
NJL000069112	10/6/1997	TP1210	BXL319	10/16/1997	Core Labs.	12010	A	4-Nitroaniline	100-01-6		1.1	mg/kg	U		CRQL	1.1	CLP SOW3.2
NJL000069112	10/9/1997	TP1910	BXL324	10/26/1997	Core Labs.	12010	A	4-Nitroaniline	100-01-6		1.1	mg/kg	U		CRQL	1.1	CLP SOW3.2
NJL000069112	10/1/1997	TP0308	BXL317	10/10/1997	Core Labs.	12010	A	4-Nitrophenol	100-02-7		1.1	mg/kg	U		CRQL	1.1	CLP SOW 3.2
NJL000069112	10/2/1997	TP0608	BXL318	10/10/1997	Core Labs.	12010	A	4-Nitrophenol	100-02-7		1.1	mg/kg	U		CRQL	1.1	CLP SOW 3.2
NJL000069112	10/6/1997	TP1210	BXL319	10/16/1997	Core Labs.	12010	A	4-Nitrophenol	100-02-7		1.1	mg/kg	U		CRQL	1.1	CLP SOW3.2
NJL000069112	10/9/1997	TP1910	BXL324	10/26/1997	Core Labs.	12010	A	4-Nitrophenol	100-02-7		1.1	mg/kg	U		CRQL	1.1	CLP SOW3.2
NJL000069112	10/1/1997	TP0308	BXL317	10/10/1997	Core Labs.	12010	A	Pentachlorophenol	87-86-5		1.1	mg/kg	U		CRQL	1.1	CLP SOW 3.2
NJL000069112	10/2/1997	TP0608	BXL318	10/10/1997	Core Labs.	12010	A	Pentachlorophenol	87-86-5		1.1	mg/kg	U		CRQL	1.1	CLP SOW 3.2
NJL000069112	10/6/1997	TP1210	BXL319	10/16/1997	Core Labs.	12010	A	Pentachlorophenol	87-86-5		1.1	mg/kg	U		CRQL	1.1	CLP SOW3.2
NJL000069112	10/9/1997	TP1910	BXL324	10/26/1997	Core Labs.	12010	A	Pentachlorophenol	87-86-5		1.1	mg/kg	U		CRQL	1.1	CLP SOW3.2
NJL000069112	10/1/1997	TTRIP01	BXI119	10/9/1997	Core Labs.	12010	A	1,1,1-Trichloroethane	71-55-6		1.2	mg/kg	U		CRQL	1.2	CLP SOW 3.2
NJL000069112	10/6/1997	TTRIPBL	BXL320	10/9/1997	Core Labs.	12010	A	1,1,1-Trichloroethane	71-55-6		1.2	mg/kg	U		CRQL	1.2	CLP SOW3.2
NJL000069112	10/1/1997	TTRIP01	BXI119	10/9/1997	Core Labs.	12010	A	1,1,2,2-Tetrachloroetha	79-34-5		1.2	mg/kg	U		CRQL	1.2	CLP SOW 3.2
NJL000069112	10/6/1997	TTRIPBL	BXL320	10/9/1997	Core Labs.	12010	A	1,1,2,2-Tetrachloroetha	79-34-5		1.2	mg/kg	U		CRQL	1.2	CLP SOW3.2
NJL000069112	10/1/1997	TTRIP01	BXI119	10/9/1997	Core Labs.	12010	A	1,1,2-Trichloroethane	79-00-5		1.2	mg/kg	U		CRQL	1.2	CLP SOW 3.2
NJL000069112	10/6/1997	TTRIPBL	BXL320	10/9/1997	Core Labs.	12010	A	1,1,2-Trichloroethane	79-00-5		1.2	mg/kg	U		CRQL	1.2	CLP SOW3.2
NJL000069112	10/1/1997	TTRIP01	BXI119	10/9/1997	Core Labs.	12010	A	1,1-Dichloroethane	75-34-3		1.2	mg/kg	U		CRQL	1.2	CLP SOW 3.2
NJL000069112	10/6/1997	TTRIPBL	BXL320	10/9/1997	Core Labs.	12010	A	1,1-Dichloroethane	75-34-3		1.2	mg/kg	U		CRQL	1.2	CLP SOW3.2
NJL000069112	10/1/1997	TTRIP01	BXI119	10/9/1997	Core Labs.	12010	A	1,1-Dichloroethene	75-35-4		1.2	mg/kg	U		CRQL	1.2	CLP SOW 3.2
NJL000069112	10/6/1997	TTRIPBL	BXL320	10/9/1997	Core Labs.	12010	A	1,1-Dichloroethene	75-35-4		1.2	mg/kg	U		CRQL	1.2	CLP SOW3.2
NJL000069112	10/1/1997	TTRIP01	BXI119	10/9/1997	Core Labs.	12010	A	1,2-Dichloroethane	107-06-2		1.2	mg/kg	U		CRQL	1.2	CLP SOW 3.2
NJL000069112	10/6/1997	TTRIPBL	BXL320	10/9/1997	Core Labs.	12010	A	1,2-Dichloroethane	107-06-2		1.2	mg/kg	U		CRQL	1.2	CLP SOW3.2
NJL000069112	10/1/1997	TTRIP01	BXI119	10/9/1997	Core Labs.	12010	A	1,2-Dichloroethene (tot	540-59-0		1.2	mg/kg	U		CRQL	1.2	CLP SOW 3.2
NJL000069112	10/6/1997	TTRIPBL	BXL320	10/9/1997	Core Labs.	12010	A	1,2-Dichloroethene (tot	540-59-0		1.2	mg/kg	U		CRQL	1.2	CLP SOW3.2
NJL000069112	10/1/1997	TTRIP01	BXI119	10/9/1997	Core Labs.	12010	A	1,2-Dichloropropane	78-87-5		1.2	mg/kg	U		CRQL	1.2	CLP SOW 3.2
NJL000069112	10/6/1997	TTRIPBL	BXL320	10/9/1997	Core Labs.	12010	A	1,2-Dichloropropane	78-87-5		1.2	mg/kg	U		CRQL	1.2	CLP SOW3.2
NJL000069112	10/1/1997	TTRIP01	BXI119	10/9/1997	Core Labs.	12010	A	2-Butanone	78-93-3		1.2	mg/kg	U		CRQL	1.2	CLP SOW 3.2
NJL000069112	10/6/1997	TTRIPBL	BXL320	10/9/1997	Core Labs.	12010	A	2-Butanone	78-93-3		1.2	mg/kg	U		CRQL	1.2	CLP SOW3.2
NJL000069112	10/1/1997	TTRIP01	BXI119	10/9/1997	Core Labs.	12010	A	2-Hexanone	591-78-6		1.2	mg/kg	U		CRQL	1.2	CLP SOW 3.2
NJL000069112	10/6/1997	TTRIPBL	BXL320	10/9/1997	Core Labs.	12010	A	2-Hexanone	591-78-6		1.2	mg/kg	U		CRQL	1.2	CLP SOW3.2
NJL000069112	10/1/1997	TTRIP01	BXI119	10/9/1997	Core Labs.	12010	A	4-Methyl-2-Pentanone	108-10-1		1.2	mg/kg	U		CRQL	1.2	CLP SOW 3.2
NJL000069112	10/6/1997	TTRIPBL	BXL320	10/9/1997	Core Labs.	12010	A	4-Methyl-2-Pentanone	108-10-1		1.2	mg/kg	U		CRQL	1.2	CLP SOW3.2
NJL000069112	10/1/1997	TTRIP01	BXI119	10/9/1997	Core Labs.	12010	A	Acetone	67-64-1		1.2	mg/kg	U		CRQL	1.2	CLP SOW 3.2
NJL000069112	10/6/1997	TTRIPBL	BXL320	10/9/1997	Core Labs.	12010	A	Acetone	67-64-1		1.2	mg/kg	U		CRQL	1.2	CLP SOW3.2
NJL000069112	10/1/1997	TTRIP01	BXI119	10/9/1997	Core Labs.	12010	A	Benzene	71-43-2		1.2	mg/kg	U		CRQL	1.2	CLP SOW 3.2
NJL000069112	10/6/1997	TTRIPBL	BXL320	10/9/1997	Core Labs.	12010	A	Benzene	71-43-2		1.2	mg/kg	U		CRQL	1.2	CLP SOW3.2
NJL000069112	10/1/1997	TTRIP01	BXI119	10/9/1997	Core Labs.	12010	A	Bromodichloromethane			1.2	mg/kg	U		CRQL	1.2	CLP SOW 3.2
NJL000069112	10/6/1997	TTRIPBL	BXL320	10/9/1997	Core Labs.	12010	A	Bromodichloromethane	75-27-4		1.2	mg/kg	U		CRQL	1.2	CLP SOW3.2
NJL000069112	10/1/1997	TTRIP01	BXI119	10/9/1997	Core Labs.	12010	A	Bromoform	75-25-2		1.2	mg/kg	U		CRQL	1.2	CLP SOW 3.2
NJL000069112	10/6/1997	TTRIPBL	BXL320	10/9/1997	Core Labs.	12010	A	Bromoform	75-25-2		1.2	mg/kg	U		CRQL	1.2	CLP SOW3.2
NJL000069112	10/1/1997	TTRIP01	BXI119	10/9/1997	Core Labs.	12010	A	Bromomethane	74-83-9		1.2	mg/kg	U		CRQL	1.2	CLP SOW 3.2
NJL000069112	10/6/1997	TTRIPBL	BXL320	10/9/1997	Core Labs.	12010	A	Bromomethane	74-83-9		1.2	mg/kg	U		CRQL	1.2	CLP SOW3.2
NJL000069112	10/1/1997	TTRIP01	BXI119	10/9/1997	Core Labs.	12010	A	Carbon disulfide	75-15-0		1.2	mg/kg	U		CRQL	1.2	CLP SOW 3.2
NJL000069112	10/6/1997	TTRIPBL	BXL320	10/9/1997	Core Labs.	12010	A	Carbon disulfide	75-15-0		1.2	mg/kg	U		CRQL	1.2	CLP SOW3.2
NJL000069112	10/1/1997	TTRIP01	BXI119	10/9/1997	Core Labs.	12010	A	Carbon tetrachloride	56-23-5		1.2	mg/kg	U		CRQL	1.2	CLP SOW 3.2
NJL000069112	10/6/1997	TTRIPBL	BXL320	10/9/1997	Core Labs.	12010	A	Carbon tetrachloride	56-23-5		1.2	mg/kg	U		CRQL	1.2	CLP SOW3.2
NJL000069112	10/1/1997	TTRIP01	BXI119	10/9/1997	Core Labs.	12010	A	Chlorobenzene	108-90-7		1.2	mg/kg	U		CRQL	1.2	CLP SOW 3.2
NJL000069112	10/6/1997	TTRIPBL	BXL320	10/9/1997	Core Labs.	12010	A	Chlorobenzene	108-90-7		1.2	mg/kg	U		CRQL	1.2	CLP SOW3.2
NJL000069112	10/1/1997	TTRIP01	BXI119	10/9/1997	Core Labs.	12010	A	Chloroethane	75-00-3		1.2	mg/kg	U		CRQL	1.2	CLP SOW 3.2
NJL000069112	10/6/1997	TTRIPBL	BXL320	10/9/1997	Core Labs.	12010	A	Chloroethane	75-00-3		1.2	mg/kg	U		CRQL	1.2	CLP SOW3.2
NJL000069112	10/1/1997	TTRIP01	BXI119	10/9/1997	Core Labs.	12010	A	Chloroform	67-66-3		1.2	mg/kg	U		CRQL	1.2	CLP SOW 3.2
NJL000069112	10/6/1997	TTRIPBL	BXL320	10/9/1997	Core Labs.	12010	A	Chloroform	67-66-3		1.2	mg/kg	U		CRQL	1.2	CLP SOW3.2
NJL000069112	10/1/1997	TTRIP01	BXI119	10/9/1997	Core Labs.	12010	A	Chloromethane	74-87-3		1.2	mg/kg	U		CRQL	1.2	CLP SOW 3.2
NJL000069112	10/6/1997	TTRIPBL	BXL320	10/9/1997	Core Labs.	12010	A	Chloromethane	74-87-3		1.2	mg/kg	U		CRQL	1.2	CLP SOW3.2
NJL000069112	10/1/1997	TTRIP01	BXI119	10/9/1997	Core Labs.	12010	A	cis-1,3-Dichloropropen	10061-01-5		1.2	mg/kg	U		CRQL	1.2	CLP SOW 3.2

SRPID	SAMPDATE	SAMPNUM	LABID	DANALYZ	LABNAME	NLLABCERT	RESULTTYPE	ANALTPARAM	CAS	FILTUNFILT	CONC	CONUNITS	QAQUAL	MDL	QUANTYPE	QUANTLEVEL	ANLYS_MTHD
NJL000069112	10/6/1997	TTRIPBL	BXL320	10/9/1997	Core Labs.	12010	A	cis-1,3-Dichloropropen	10061-01-5		1.2	mg/kg	U		CRQL	1.2	CLP SOW3.2
NJL000069112	10/1/1997	TTRIP01	BXI119	10/9/1997	Core Labs.	12010	A	Dibromochloromethane	124-48-1		1.2	mg/kg	U		CRQL	1.2	CLP SOW 3.2
NJL000069112	10/6/1997	TTRIPBL	BXL320	10/9/1997	Core Labs.	12010	A	Dibromochloromethane	124-48-1		1.2	mg/kg	U		CRQL	1.2	CLP SOW3.2
NJL000069112	10/1/1997	TTRIP01	BXI119	10/9/1997	Core Labs.	12010	A	Ethylbenzene	100-41-4		1.2	mg/kg	U		CRQL	1.2	CLP SOW 3.2
NJL000069112	10/6/1997	TTRIPBL	BXL320	10/9/1997	Core Labs.	12010	A	Ethylbenzene	100-41-4		1.2	mg/kg	U		CRQL	1.2	CLP SOW3.2
NJL000069112	10/1/1997	TTRIP01	BXI119	10/9/1997	Core Labs.	12010	A	Methylene chloride	75-09-2		1.2	mg/kg	U		CRQL	1.2	CLP SOW 3.2
NJL000069112	10/6/1997	TTRIPBL	BXL320	10/9/1997	Core Labs.	12010	A	Methylene chloride	75-09-2		1.2	mg/kg	U		CRQL	1.2	CLP SOW3.2
NJL000069112	10/1/1997	TTRIP01	BXI119	10/9/1997	Core Labs.	12010	A	Styrene	100-42-5		1.2	mg/kg	U		CRQL	1.2	CLP SOW 3.2
NJL000069112	10/6/1997	TTRIPBL	BXL320	10/9/1997	Core Labs.	12010	A	Styrene	100-42-5		1.2	mg/kg	U		CRQL	1.2	CLP SOW3.2
NJL000069112	10/1/1997	TTRIP01	BXI119	10/9/1997	Core Labs.	12010	A	Tetrachloroethene	127-18-4		1.2	mg/kg	U		CRQL	1.2	CLP SOW 3.2
NJL000069112	10/6/1997	TTRIPBL	BXL320	10/9/1997	Core Labs.	12010	A	Tetrachloroethene	127-18-4		1.2	mg/kg	U		CRQL	1.2	CLP SOW3.2
NJL000069112	10/1/1997	TTRIP01	BXI119	10/9/1997	Core Labs.	12010	A	Toluene	108-88-3		1.2	mg/kg	U		CRQL	1.2	CLP SOW 3.2
NJL000069112	10/6/1997	TTRIPBL	BXL320	10/9/1997	Core Labs.	12010	A	Toluene	108-88-3		1.2	mg/kg	U		CRQL	1.2	CLP SOW3.2
NJL000069112	10/1/1997	TTRIP01	BXI119	10/9/1997	Core Labs.	12010	A	trans-1,3-Dichloroprop	10061-02-6		1.2	mg/kg	U		CRQL	1.2	CLP SOW 3.2
NJL000069112	10/6/1997	TTRIPBL	BXL320	10/9/1997	Core Labs.	12010	A	trans-1,3-Dichloroprop	10061-02-6		1.2	mg/kg	U		CRQL	1.2	CLP SOW3.2
NJL000069112	10/1/1997	TTRIP01	BXI119	10/9/1997	Core Labs.	12010	A	Trichloroethene	79-01-6		1.2	mg/kg	U		CRQL	1.2	CLP SOW 3.2
NJL000069112	10/6/1997	TTRIPBL	BXL320	10/9/1997	Core Labs.	12010	A	Trichloroethene	79-01-6		1.2	mg/kg	U		CRQL	1.2	CLP SOW3.2
NJL000069112	10/1/1997	TTRIP01	BXI119	10/9/1997	Core Labs.	12010	A	Vinyl chloride	75-01-4		1.2	mg/kg	U		CRQL	1.2	CLP SOW 3.2
NJL000069112	10/6/1997	TTRIPBL	BXL320	10/9/1997	Core Labs.	12010	A	Vinyl chloride	75-01-4		1.2	mg/kg	U		CRQL	1.2	CLP SOW3.2
NJL000069112	10/1/1997	TTRIP01	BXI119	10/9/1997	Core Labs.	12010	A	Xylene (total)	1330-20-7		1.2	mg/kg	U		CRQL	1.2	CLP SOW 3.2
NJL000069112	10/6/1997	TTRIPBL	BXL320	10/9/1997	Core Labs.	12010	A	Xylene (total)	1330-20-7		1.2	mg/kg	U		CRQL	1.2	CLP SOW3.2
NJL000069112	10/8/1997	TP1604	BXL322	10/13/1997	Core Labs.	12010	A	1,1,1-Trichloroethane	71-55-6		1.5	mg/kg	UJ		CRQL	1.5	CLP SOW 3.2
NJL000069112	10/8/1997	TP1604	BXL322	10/13/1997	Core Labs.	12010	A	1,1,2,2-Tetrachloroetha	79-34-5		1.5	mg/kg	UJ		CRQL	1.5	CLP SOW 3.2
NJL000069112	10/8/1997	TP1604	BXL322	10/13/1997	Core Labs.	12010	A	1,1,2-Trichloroethane	79-00-5		1.5	mg/kg	UJ		CRQL	1.5	CLP SOW 3.2
NJL000069112	10/8/1997	TP1604	BXL322	10/13/1997	Core Labs.	12010	A	1,1-Dichloroethane	75-34-3		1.5	mg/kg	UJ		CRQL	1.5	CLP SOW 3.2
NJL000069112	10/8/1997	TP1604	BXL322	10/13/1997	Core Labs.	12010	A	1,1-Dichloroethene	75-35-4		1.5	mg/kg	UJ		CRQL	1.5	CLP SOW 3.2
NJL000069112	10/8/1997	TP1604	BXL322	10/13/1997	Core Labs.	12010	A	1,2-Dichloroethane	107-06-2		1.5	mg/kg	UJ		CRQL	1.5	CLP SOW 3.2
NJL000069112	10/8/1997	TP1604	BXL322	10/13/1997	Core Labs.	12010	A	1,2-Dichloroethene (tot	540-59-0		1.5	mg/kg	UJ		CRQL	1.5	CLP SOW 3.2
NJL000069112	10/8/1997	TP1604	BXL322	10/13/1997	Core Labs.	12010	A	1,2-Dichloropropane	78-87-5		1.5	mg/kg	UJ		CRQL	1.5	CLP SOW 3.2
NJL000069112	10/14/1997	D2404	BXL330	11/5/1997	Core Labs.	12010	A	2,4,5-Trichlorophenol	95-95-4		1.5	mg/kg	U		CRQL	1.5	CLP SOW 3.2
NJL000069112	10/14/1997	D2404	BXL330	11/5/1997	Core Labs.	12010	A	2,4-Dinitrophenol	51-28-5		1.5	mg/kg	U		CRQL	1.5	CLP SOW 3.2
NJL000069112	10/8/1997	TP1604	BXL322	10/13/1997	Core Labs.	12010	A	2-Butanone	78-93-3		1.5	mg/kg	UJ		CRQL	1.5	CLP SOW 3.2
NJL000069112	10/8/1997	TP1604	BXL322	10/13/1997	Core Labs.	12010	A	2-Hexanone	591-78-6		1.5	mg/kg	UJ		CRQL	1.5	CLP SOW 3.2
NJL000069112	10/14/1997	D2404	BXL330	11/5/1997	Core Labs.	12010	A	2-Nitroaniline	88-74-4		1.5	mg/kg	U		CRQL	1.5	CLP SOW 3.2
NJL000069112	10/14/1997	D2404	BXL330	11/5/1997	Core Labs.	12010	A	3-Nitroaniline	99-09-2		1.5	mg/kg	U		CRQL	1.5	CLP SOW 3.2
NJL000069112	10/14/1997	D2404	BXL330	11/5/1997	Core Labs.	12010	A	4,6-Dinitro-o-cresol	534-52-1		1.5	mg/kg	U		CRQL	1.5	CLP SOW 3.2
NJL000069112	10/8/1997	TP1604	BXL322	10/13/1997	Core Labs.	12010	A	4-Methyl-2-Pentanone	108-10-1		1.5	mg/kg	UJ		CRQL	1.5	CLP SOW 3.2
NJL000069112	10/14/1997	D2404	BXL330	11/5/1997	Core Labs.	12010	A	4-Nitroaniline	100-01-6		1.5	mg/kg	U		CRQL	1.5	CLP SOW 3.2
NJL000069112	10/14/1997	D2404	BXL330	11/5/1997	Core Labs.	12010	A	4-Nitrophenol	100-02-7		1.5	mg/kg	U		CRQL	1.5	CLP SOW 3.2
NJL000069112	10/8/1997	TP1604	BXL322	10/13/1997	Core Labs.	12010	A	Acetone	67-64-1		1.5	mg/kg	UJ		CRQL	1.5	CLP SOW 3.2
NJL000069112	10/8/1997	TP1604	BXL322	10/13/1997	Core Labs.	12010	A	Benzene	71-43-2		1.5	mg/kg	UJ		CRQL	1.5	CLP SOW 3.2
NJL000069112	10/8/1997	TP1604	BXL322	10/13/1997	Core Labs.	12010	A	Bromodichloromethane	75-27-4		1.5	mg/kg	UJ		CRQL	1.5	CLP SOW 3.2
NJL000069112	10/8/1997	TP1604	BXL322	10/13/1997	Core Labs.	12010	A	Bromoform	75-25-2		1.5	mg/kg	UJ		CRQL	1.5	CLP SOW 3.2
NJL000069112	10/8/1997	TP1604	BXL322	10/13/1997	Core Labs.	12010	A	Bromomethane	74-83-9		1.5	mg/kg	UJ		CRQL	1.5	CLP SOW 3.2
NJL000069112	10/8/1997	TP1604	BXL322	10/13/1997	Core Labs.	12010	A	Carbon disulfide	75-15-0		1.5	mg/kg	UJ		CRQL	1.5	CLP SOW 3.2
NJL000069112	10/8/1997	TP1604	BXL322	10/13/1997	Core Labs.	12010	A	Carbon tetrachloride	56-23-5		1.5	mg/kg	UJ		CRQL	1.5	CLP SOW 3.2
NJL000069112	10/8/1997	TP1604	BXL322	10/13/1997	Core Labs.	12010	A	Chlorobenzene	108-90-7		1.5	mg/kg	UJ		CRQL	1.5	CLP SOW 3.2
NJL000069112	10/8/1997	TP1604	BXL322	10/13/1997	Core Labs.	12010	A	Chloroethane	75-00-3		1.5	mg/kg	UJ		CRQL	1.5	CLP SOW 3.2
NJL000069112	10/8/1997	TP1604	BXL322	10/13/1997	Core Labs.	12010	A	Chloroform	67-66-3		1.5	mg/kg	UJ		CRQL	1.5	CLP SOW 3.2
NJL000069112	10/8/1997	TP1604	BXL322	10/13/1997	Core Labs.	12010	A	Chloromethane	74-87-3		1.5	mg/kg	UJ		CRQL	1.5	CLP SOW 3.2
NJL000069112	10/8/1997	TP1604	BXL322	10/13/1997	Core Labs.	12010	A	cis-1,3-Dichloropropen	10061-01-5		1.5	mg/kg	UJ		CRQL	1.5	CLP SOW 3.2
NJL000069112	10/8/1997	TP1604	BXL322	10/13/1997	Core Labs.	12010	A	Dibromochloromethane	124-48-1		1.5	mg/kg	UJ		CRQL	1.5	CLP SOW 3.2
NJL000069112	10/8/1997	TP1604	BXL322	10/13/1997	Core Labs.	12010	A	Ethylbenzene	100-41-4		1.5	mg/kg	UJ		CRQL	1.5	CLP SOW 3.2
NJL000069112	10/8/1997	TP1604	BXL322	10/13/1997	Core Labs.	12010	A	Methylene chloride	75-09-2		1.5	mg/kg	UJ		CRQL	1.5	CLP SOW 3.2
NJL000069112	10/14/1997	D2404	BXL330	11/5/1997	Core Labs.	12010	A	Pentachlorophenol	87-86-5		1.5	mg/kg	U		CRQL	1.5	CLP SOW 3.2
NJL000069112	10/8/1997	TP1604	BXL322	10/13/1997	Core Labs.	12010	A	Styrene	100-42-5		1.5	mg/kg	UJ		CRQL	1.5	CLP SOW 3.2
NJL000069112	10/8/1997	TP1604	BXL322	10/13/1997	Core Labs.	12010	A	Tetrachloroethene	127-18-4		1.5	mg/kg	UJ		CRQL	1.5	CLP SOW 3.2
NJL000069112	10/8/1997	TP1604	BXL322	10/13/1997	Core Labs.	12010	A	Toluene	108-88-3		1.5	mg/kg	UJ		CRQL	1.5	CLP SOW 3.2
NJL000069112	10/8/1997	TP1604	BXL322	10/13/1997	Core Labs.	12010	A	trans-1,3-Dichloroprop	10061-02-6		1.5	mg/kg	UJ		CRQL	1.5	CLP SOW 3.2

SRPID	SAMPDATE	SAMPNUM	LABID	DANALYZ	LABNAME	NLLABCERT	RESULTTYPE	ANALTPARAM	CAS	FILTUNFILT	CONC	CONUNITS	QAQUAL	MDL	QUANTYPE	QUANTLEVEL	ANLYS_MTHD
NJL000069112	10/8/1997	TP1604	BXL322	10/13/1997	Core Labs.	12010	A	Trichloroethene	79-01-6		1.5	mg/kg	UJ		CRQL	1.5	CLP SOW 3.2
NJL000069112	10/8/1997	TP1604	BXL322	10/13/1997	Core Labs.	12010	A	Vinyl chloride	75-01-4		1.5	mg/kg	UJ		CRQL	1.5	CLP SOW 3.2
NJL000069112	10/8/1997	TP1604	BXL322	10/13/1997	Core Labs.	12010	A	Xylene (total)	1330-20-7		1.5	mg/kg	UJ		CRQL	1.5	CLP SOW 3.2
NJL000069112	10/8/1997	TP1510	BXL321	10/13/1997	Core Labs.	12010	A	1,1,1-Trichloroethane	71-55-6		1.6	mg/kg	UJ		CRQL	1.6	CLP SOW 3.2
NJL000069112	10/6/1997	TP1210	BXL319	10/9/1997	Core Labs.	12010	A	1,1,1-Trichloroethane	71-55-6		1.6	mg/kg	UJ		CRQL	1.6	CLP SOW3.2
NJL000069112	10/8/1997	TP1510	BXL321	10/13/1997	Core Labs.	12010	A	1,1,2,2-Tetrachloroetha	79-34-5		1.6	mg/kg	UJ		CRQL	1.6	CLP SOW 3.2
NJL000069112	10/6/1997	TP1210	BXL319	10/9/1997	Core Labs.	12010	A	1,1,2,2-Tetrachloroetha	79-34-5		1.6	mg/kg	UJ		CRQL	1.6	CLP SOW3.2
NJL000069112	10/8/1997	TP1510	BXL321	10/13/1997	Core Labs.	12010	A	1,1,2-Trichloroethane	79-00-5		1.6	mg/kg	UJ		CRQL	1.6	CLP SOW 3.2
NJL000069112	10/6/1997	TP1210	BXL319	10/9/1997	Core Labs.	12010	A	1,1,2-Trichloroethane	79-00-5		1.6	mg/kg	UJ		CRQL	1.6	CLP SOW3.2
NJL000069112	10/8/1997	TP1510	BXL321	10/13/1997	Core Labs.	12010	A	1,1-Dichloroethane	75-34-3		1.6	mg/kg	UJ		CRQL	1.6	CLP SOW 3.2
NJL000069112	10/6/1997	TP1210	BXL319	10/9/1997	Core Labs.	12010	A	1,1-Dichloroethane	75-34-3		1.6	mg/kg	UJ		CRQL	1.6	CLP SOW3.2
NJL000069112	10/8/1997	TP1510	BXL321	10/13/1997	Core Labs.	12010	A	1,1-Dichloroethene	75-35-4		1.6	mg/kg	UJ		CRQL	1.6	CLP SOW 3.2
NJL000069112	10/6/1997	TP1210	BXL319	10/9/1997	Core Labs.	12010	A	1,1-Dichloroethene	75-35-4		1.6	mg/kg	UJ		CRQL	1.6	CLP SOW3.2
NJL000069112	10/8/1997	TP1510	BXL321	10/13/1997	Core Labs.	12010	A	1,2-Dichloroethane	107-06-2		1.6	mg/kg	UJ		CRQL	1.6	CLP SOW 3.2
NJL000069112	10/6/1997	TP1210	BXL319	10/9/1997	Core Labs.	12010	A	1,2-Dichloroethane	107-06-2		1.6	mg/kg	UJ		CRQL	1.6	CLP SOW3.2
NJL000069112	10/8/1997	TP1510	BXL321	10/13/1997	Core Labs.	12010	A	1,2-Dichloroethene (tot	540-59-0		1.6	mg/kg	UJ		CRQL	1.6	CLP SOW 3.2
NJL000069112	10/6/1997	TP1210	BXL319	10/9/1997	Core Labs.	12010	A	1,2-Dichloroethene (tot	540-59-0		1.6	mg/kg	UJ		CRQL	1.6	CLP SOW3.2
NJL000069112	10/8/1997	TP1510	BXL321	10/13/1997	Core Labs.	12010	A	1,2-Dichloropropane	78-87-5		1.6	mg/kg	UJ		CRQL	1.6	CLP SOW 3.2
NJL000069112	10/6/1997	TP1210	BXL319	10/9/1997	Core Labs.	12010	A	1,2-Dichloropropane	78-87-5		1.6	mg/kg	UJ		CRQL	1.6	CLP SOW3.2
NJL000069112	10/8/1997	TP1605	BXL323	1/26/1997	Core Labs.	12010	A	2,4,5-Trichlorophenol	95-95-4		1.6	mg/kg	U		CRQL	1.6	CLP SOW 3.2
NJL000069112	10/8/1997	TP1605	BXL323	1/26/1997	Core Labs.	12010	A	2,4-Dinitrophenol	51-28-5		1.6	mg/kg	U		CRQL	1.6	CLP SOW 3.2
NJL000069112	10/8/1997	TP1510	BXL321	10/13/1997	Core Labs.	12010	A	2-Butanone	78-93-3		1.6	mg/kg	UJ		CRQL	1.6	CLP SOW 3.2
NJL000069112	10/6/1997	TP1210	BXL319	10/9/1997	Core Labs.	12010	A	2-Butanone	78-93-3		1.6	mg/kg	UJ		CRQL	1.6	CLP SOW3.2
NJL000069112	10/8/1997	TP1510	BXL321	10/13/1997	Core Labs.	12010	A	2-Hexanone	591-78-6		1.6	mg/kg	UJ		CRQL	1.6	CLP SOW 3.2
NJL000069112	10/6/1997	TP1210	BXL319	10/9/1997	Core Labs.	12010	A	2-Hexanone	591-78-6		1.6	mg/kg	UJ		CRQL	1.6	CLP SOW3.2
NJL000069112	10/8/1997	TP1605	BXL323	1/26/1997	Core Labs.	12010	A	2-Nitroaniline	88-74-4		1.6	mg/kg	U		CRQL	1.6	CLP SOW 3.2
NJL000069112	10/8/1997	TP1605	BXL323	1/26/1997	Core Labs.	12010	A	3-Nitroaniline	99-09-2		1.6	mg/kg	U		CRQL	1.6	CLP SOW 3.2
NJL000069112	10/8/1997	TP1605	BXL323	1/26/1997	Core Labs.	12010	A	4,6-Dinitro-o-cresol	534-52-1		1.6	mg/kg	U		CRQL	1.6	CLP SOW 3.2
NJL000069112	10/8/1997	TP1510	BXL321	10/13/1997	Core Labs.	12010	A	4-Methyl-2-Pentanone	108-10-1		1.6	mg/kg	UJ		CRQL	1.6	CLP SOW 3.2
NJL000069112	10/6/1997	TP1210	BXL319	10/9/1997	Core Labs.	12010	A	4-Methyl-2-Pentanone	108-10-1		1.6	mg/kg	UJ		CRQL	1.6	CLP SOW3.2
NJL000069112	10/8/1997	TP1605	BXL323	1/26/1997	Core Labs.	12010	A	4-Nitroaniline	100-01-6		1.6	mg/kg	U		CRQL	1.6	CLP SOW 3.2
NJL000069112	10/8/1997	TP1605	BXL323	1/26/1997	Core Labs.	12010	A	4-Nitrophenol	100-02-7		1.6	mg/kg	U		CRQL	1.6	CLP SOW 3.2
NJL000069112	10/8/1997	TP1510	BXL321	10/13/1997	Core Labs.	12010	A	Acetone	67-64-1		1.6	mg/kg	UJ		CRQL	1.6	CLP SOW 3.2
NJL000069112	10/6/1997	TP1210	BXL319	10/9/1997	Core Labs.	12010	A	Acetone	67-64-1		1.6	mg/kg	UJ		CRQL	1.6	CLP SOW3.2
NJL000069112	10/8/1997	TP1510	BXL321	10/13/1997	Core Labs.	12010	A	Benzene	71-43-2		1.6	mg/kg	UJ		CRQL	1.6	CLP SOW 3.2
NJL000069112	10/6/1997	TP1210	BXL319	10/9/1997	Core Labs.	12010	A	Benzene	71-43-2		1.6	mg/kg	UJ		CRQL	1.6	CLP SOW3.2
NJL000069112	10/8/1997	TP1510	BXL321	10/13/1997	Core Labs.	12010	A	Bromodichloromethane	75-27-4		1.6	mg/kg	UJ		CRQL	1.6	CLP SOW 3.2
NJL000069112	10/6/1997	TP1210	BXL319	10/9/1997	Core Labs.	12010	A	Bromodichloromethane	75-27-4		1.6	mg/kg	UJ		CRQL	1.6	CLP SOW3.2
NJL000069112	10/8/1997	TP1510	BXL321	10/13/1997	Core Labs.	12010	A	Bromoform	75-25-2		1.6	mg/kg	UJ		CRQL	1.6	CLP SOW 3.2
NJL000069112	10/6/1997	TP1210	BXL319	10/9/1997	Core Labs.	12010	A	Bromoform	75-25-2		1.6	mg/kg	UJ		CRQL	1.6	CLP SOW3.2
NJL000069112	10/8/1997	TP1510	BXL321	10/13/1997	Core Labs.	12010	A	Bromomethane	74-83-9		1.6	mg/kg	UJ		CRQL	1.6	CLP SOW 3.2
NJL000069112	10/6/1997	TP1210	BXL319	10/9/1997	Core Labs.	12010	A	Bromomethane	74-83-9		1.6	mg/kg	UJ		CRQL	1.6	CLP SOW3.2
NJL000069112	10/8/1997	TP1510	BXL321	10/13/1997	Core Labs.	12010	A	Carbon disulfide	75-15-0		1.6	mg/kg	UJ		CRQL	1.6	CLP SOW 3.2
NJL000069112	10/6/1997	TP1210	BXL319	10/9/1997	Core Labs.	12010	A	Carbon disulfide	75-15-0		1.6	mg/kg	UJ		CRQL	1.6	CLP SOW3.2
NJL000069112	10/8/1997	TP1510	BXL321	10/13/1997	Core Labs.	12010	A	Carbon tetrachloride	56-23-5		1.6	mg/kg	UJ		CRQL	1.6	CLP SOW 3.2
NJL000069112	10/6/1997	TP1210	BXL319	10/9/1997	Core Labs.	12010	A	Carbon tetrachloride	56-23-5		1.6	mg/kg	UJ		CRQL	1.6	CLP SOW3.2
NJL000069112	10/8/1997	TP1510	BXL321	10/13/1997	Core Labs.	12010	A	Chlorobenzene	108-90-7		1.6	mg/kg	UJ		CRQL	1.6	CLP SOW 3.2
NJL000069112	10/6/1997	TP1210	BXL319	10/9/1997	Core Labs.	12010	A	Chlorobenzene	108-90-7		1.6	mg/kg	UJ		CRQL	1.6	CLP SOW3.2
NJL000069112	10/8/1997	TP1510	BXL321	10/13/1997	Core Labs.	12010	A	Chloroethane	75-00-3		1.6	mg/kg	UJ		CRQL	1.6	CLP SOW 3.2
NJL000069112	10/6/1997	TP1210	BXL319	10/9/1997	Core Labs.	12010	A	Chloroethane	75-00-3		1.6	mg/kg	UJ		CRQL	1.6	CLP SOW3.2
NJL000069112	10/8/1997	TP1510	BXL321	10/13/1997	Core Labs.	12010	A	Chloroform	67-66-3		1.6	mg/kg	UJ		CRQL	1.6	CLP SOW 3.2
NJL000069112	10/6/1997	TP1210	BXL319	10/9/1997	Core Labs.	12010	A	Chloroform	67-66-3		1.6	mg/kg	UJ		CRQL	1.6	CLP SOW3.2
NJL000069112	10/8/1997	TP1510	BXL321	10/13/1997	Core Labs.	12010	A	Chloromethane	74-87-3		1.6	mg/kg	UJ		CRQL	1.6	CLP SOW 3.2
NJL000069112	10/6/1997	TP1210	BXL319	10/9/1997	Core Labs.	12010	A	Chloromethane	74-87-3		1.6	mg/kg	UJ		CRQL	1.6	CLP SOW3.2
NJL000069112	10/8/1997	TP1510	BXL321	10/13/1997	Core Labs.	12010	A	cis-1,3-Dichloropropen	10061-01-5		1.6	mg/kg	UJ		CRQL	1.6	CLP SOW 3.2
NJL000069112	10/6/1997	TP1210	BXL319	10/9/1997	Core Labs.	12010	A	cis-1,3-Dichloropropen	10061-01-5		1.6	mg/kg	UJ		CRQL	1.6	CLP SOW3.2
NJL000069112	10/8/1997	TP1510	BXL321	10/13/1997	Core Labs.	12010	A	Dibromochloromethane	124-48-1		1.6	mg/kg	UJ		CRQL	1.6	CLP SOW 3.2
NJL000069112	10/6/1997	TP1210	BXL319	10/9/1997	Core Labs.	12010	A	Dibromochloromethane	124-48-1		1.6	mg/kg	UJ		CRQL	1.6	CLP SOW3.2
NJL000069112	10/8/1997	TP1510	BXL321	10/13/1997	Core Labs.	12010	A	Ethylbenzene	100-41-4		1.6	mg/kg	UJ		CRQL	1.6	CLP SOW 3.2

SRPID	SAMPDATE	SAMPNUM	LABID	DANALYZ	LABNAME	NLLABCERT	RESULTTYPE	ANALTPARAM	CAS	FILTUNFILT	CONC	CONUNITS	QAQUAL	MDL	QUANTYPE	QUANTLEVEL	ANLYS_MTHD
NJL000069112	10/6/1997	TP1210	BXL319	10/9/1997	Core Labs.	12010	A	Ethylbenzene	100-41-4		1.6	mg/kg	UJ		CRQL	1.6	CLP SOW3.2
NJL000069112	10/8/1997	TP1510	BXL321	10/13/1997	Core Labs.	12010	A	Methylene chloride	75-09-2		1.6	mg/kg	UJ		CRQL	1.6	CLP SOW 3.2
NJL000069112	10/6/1997	TP1210	BXL319	10/9/1997	Core Labs.	12010	A	Methylene chloride	75-09-2		1.6	mg/kg	UJ		CRQL	1.6	CLP SOW3.2
NJL000069112	10/8/1997	TP1605	BXL323	10/26/1997	Core Labs.	12010	A	Pentachlorophenol	87-86-5		1.6	mg/kg	U		CRQL	1.6	CLP SOW 3.2
NJL000069112	10/8/1997	TP1510	BXL321	10/13/1997	Core Labs.	12010	A	Styrene	100-42-5		1.6	mg/kg	UJ		CRQL	1.6	CLP SOW 3.2
NJL000069112	10/6/1997	TP1210	BXL319	10/9/1997	Core Labs.	12010	A	Styrene	100-42-5		1.6	mg/kg	UJ		CRQL	1.6	CLP SOW3.2
NJL000069112	10/8/1997	TP1510	BXL321	10/13/1997	Core Labs.	12010	A	Tetrachloroethene	127-18-4		1.6	mg/kg	UJ		CRQL	1.6	CLP SOW 3.2
NJL000069112	10/6/1997	TP1210	BXL319	10/9/1997	Core Labs.	12010	A	Tetrachloroethene	127-18-4		1.6	mg/kg	UJ		CRQL	1.6	CLP SOW3.2
NJL000069112	10/8/1997	TP1510	BXL321	10/13/1997	Core Labs.	12010	A	Toluene	108-88-3		1.6	mg/kg	UJ		CRQL	1.6	CLP SOW 3.2
NJL000069112	10/6/1997	TP1210	BXL319	10/9/1997	Core Labs.	12010	A	Toluene	108-88-3		1.6	mg/kg	UJ		CRQL	1.6	CLP SOW3.2
NJL000069112	10/14/1997	D2204	BXL326	11/22/1997	Core Labs.	12010	A	Toxaphene	8001-35-2		1.6	mg/kg	R		CRQL	1.6	CLP SOW 3.2
NJL000069112	10/14/1997	D2301	BXL327	11/22/1997	Core Labs.	12010	A	Toxaphene	8001-35-2		1.6	mg/kg	R		CRQL	1.6	CLP SOW 3.2
NJL000069112	10/14/1997	D2404	BXL330	11/22/1997	Core Labs.	12010	A	Toxaphene	8001-35-2		1.6	mg/kg	R		CRQL	1.6	CLP SOW 3.2
NJL000069112	10/8/1997	TP1510	BXL321	10/13/1997	Core Labs.	12010	A	trans-1,3-Dichloroprop	10061-02-6		1.6	mg/kg	UJ		CRQL	1.6	CLP SOW 3.2
NJL000069112	10/6/1997	TP1210	BXL319	10/9/1997	Core Labs.	12010	A	trans-1,3-Dichloroprop	10061-02-6		1.6	mg/kg	UJ		CRQL	1.6	CLP SOW3.2
NJL000069112	10/8/1997	TP1510	BXL321	10/13/1997	Core Labs.	12010	A	Trichloroethene	79-01-6		1.6	mg/kg	UJ		CRQL	1.6	CLP SOW 3.2
NJL000069112	10/6/1997	TP1210	BXL319	10/9/1997	Core Labs.	12010	A	Trichloroethene	79-01-6		1.6	mg/kg	UJ		CRQL	1.6	CLP SOW3.2
NJL000069112	10/8/1997	TP1510	BXL321	10/13/1997	Core Labs.	12010	A	Vinyl chloride	75-01-4		1.6	mg/kg	UJ		CRQL	1.6	CLP SOW 3.2
NJL000069112	10/6/1997	TP1210	BXL319	10/9/1997	Core Labs.	12010	A	Vinyl chloride	75-01-4		1.6	mg/kg	UJ		CRQL	1.6	CLP SOW3.2
NJL000069112	10/8/1997	TP1510	BXL321	10/13/1997	Core Labs.	12010	A	Xylene (total)	1330-20-7		1.6	mg/kg	UJ		CRQL	1.6	CLP SOW 3.2
NJL000069112	10/6/1997	TP1210	BXL319	10/9/1997	Core Labs.	12010	A	Xylene (total)	1330-20-7		1.6	mg/kg	UJ		CRQL	1.6	CLP SOW3.2
NJL000069112	10/14/1997	D2204	BXL326	10/24/1997	Core Labs.	12010	A	1,1,1-Trichloroethane	71-55-6		1.7	mg/kg	U		CRQL	1.7	CLP SOW 3.2
NJL000069112	10/9/1997	TP1910	BXL324	10/13/1997	Core Labs.	12010	A	1,1,1-Trichloroethane	71-55-6		1.7	mg/kg	UJ		CRQL	1.7	CLP SOW3.2
NJL000069112	10/14/1997	D2204	BXL326	10/24/1997	Core Labs.	12010	A	1,1,2,2-Tetrachloroetha	79-34-5		1.7	mg/kg	U		CRQL	1.7	CLP SOW 3.2
NJL000069112	10/9/1997	TP1910	BXL324	10/13/1997	Core Labs.	12010	A	1,1,2,2-Tetrachloroetha	79-34-5		1.7	mg/kg	UJ		CRQL	1.7	CLP SOW3.2
NJL000069112	10/14/1997	D2204	BXL326	10/24/1997	Core Labs.	12010	A	1,1,2-Trichloroethane	79-00-5		1.7	mg/kg	U		CRQL	1.7	CLP SOW 3.2
NJL000069112	10/9/1997	TP1910	BXL324	10/13/1997	Core Labs.	12010	A	1,1,2-Trichloroethane	79-00-5		1.7	mg/kg	UJ		CRQL	1.7	CLP SOW3.2
NJL000069112	10/14/1997	D2204	BXL326	10/24/1997	Core Labs.	12010	A	1,1-Dichloroethane	75-34-3		1.7	mg/kg	U		CRQL	1.7	CLP SOW 3.2
NJL000069112	10/9/1997	TP1910	BXL324	10/13/1997	Core Labs.	12010	A	1,1-Dichloroethane	75-34-3		1.7	mg/kg	UJ		CRQL	1.7	CLP SOW3.2
NJL000069112	10/14/1997	D2204	BXL326	10/24/1997	Core Labs.	12010	A	1,1-Dichloroethene	75-35-4		1.7	mg/kg	U		CRQL	1.7	CLP SOW 3.2
NJL000069112	10/9/1997	TP1910	BXL324	10/13/1997	Core Labs.	12010	A	1,1-Dichloroethene	75-35-4		1.7	mg/kg	UJ		CRQL	1.7	CLP SOW3.2
NJL000069112	10/14/1997	D2204	BXL326	10/24/1997	Core Labs.	12010	A	1,2-Dichloroethane	107-06-2		1.7	mg/kg	U		CRQL	1.7	CLP SOW 3.2
NJL000069112	10/9/1997	TP1910	BXL324	10/13/1997	Core Labs.	12010	A	1,2-Dichloroethane	107-06-2		1.7	mg/kg	UJ		CRQL	1.7	CLP SOW3.2
NJL000069112	10/14/1997	D2204	BXL326	10/24/1997	Core Labs.	12010	A	1,2-Dichloroethene (tot	540-59-0		1.7	mg/kg	U		CRQL	1.7	CLP SOW 3.2
NJL000069112	10/9/1997	TP1910	BXL324	10/13/1997	Core Labs.	12010	A	1,2-Dichloroethene (tot	540-59-0		1.7	mg/kg	UJ		CRQL	1.7	CLP SOW3.2
NJL000069112	10/14/1997	D2204	BXL326	10/24/1997	Core Labs.	12010	A	1,2-Dichloropropane	78-87-5		1.7	mg/kg	U		CRQL	1.7	CLP SOW 3.2
NJL000069112	10/9/1997	TP1910	BXL324	10/13/1997	Core Labs.	12010	A	1,2-Dichloropropane	78-87-5		1.7	mg/kg	UJ		CRQL	1.7	CLP SOW3.2
NJL000069112	10/14/1997	D2204	BXL326	10/24/1997	Core Labs.	12010	A	2-Butanone	78-93-3		1.7	mg/kg	U		CRQL	1.7	CLP SOW 3.2
NJL000069112	10/9/1997	TP1910	BXL324	10/13/1997	Core Labs.	12010	A	2-Butanone	78-93-3		1.7	mg/kg	UJ		CRQL	1.7	CLP SOW3.2
NJL000069112	10/14/1997	D2204	BXL326	10/24/1997	Core Labs.	12010	A	2-Hexanone	591-78-6		1.7	mg/kg	U		CRQL	1.7	CLP SOW 3.2
NJL000069112	10/9/1997	TP1910	BXL324	10/13/1997	Core Labs.	12010	A	2-Hexanone	591-78-6		1.7	mg/kg	UJ		CRQL	1.7	CLP SOW3.2
NJL000069112	10/14/1997	D2204	BXL326	10/24/1997	Core Labs.	12010	A	4-Methyl-2-Pentanone	108-10-1		1.7	mg/kg	U		CRQL	1.7	CLP SOW 3.2
NJL000069112	10/9/1997	TP1910	BXL324	10/13/1997	Core Labs.	12010	A	4-Methyl-2-Pentanone	108-10-1		1.7	mg/kg	UJ		CRQL	1.7	CLP SOW3.2
NJL000069112	10/14/1997	D2204	BXL326	10/24/1997	Core Labs.	12010	A	Acetone	67-64-1		1.7	mg/kg	U		CRQL	1.7	CLP SOW 3.2
NJL000069112	10/9/1997	TP1910	BXL324	10/13/1997	Core Labs.	12010	A	Acetone	67-64-1		1.7	mg/kg	UJ		CRQL	1.7	CLP SOW3.2
NJL000069112	10/14/1997	D2204	BXL326	10/24/1997	Core Labs.	12010	A	Benzene	71-43-2		1.7	mg/kg	U		CRQL	1.7	CLP SOW 3.2
NJL000069112	10/9/1997	TP1910	BXL324	10/13/1997	Core Labs.	12010	A	Benzene	71-43-2		1.7	mg/kg	UJ		CRQL	1.7	CLP SOW3.2
NJL000069112	10/14/1997	D2204	BXL326	10/24/1997	Core Labs.	12010	A	Bromodichloromethane	75-27-4		1.7	mg/kg	U		CRQL	1.7	CLP SOW 3.2
NJL000069112	10/9/1997	TP1910	BXL324	10/13/1997	Core Labs.	12010	A	Bromodichloromethane	75-27-4		1.7	mg/kg	UJ		CRQL	1.7	CLP SOW3.2
NJL000069112	10/14/1997	D2204	BXL326	10/24/1997	Core Labs.	12010	A	Bromoform	75-25-2		1.7	mg/kg	U		CRQL	1.7	CLP SOW 3.2
NJL000069112	10/9/1997	TP1910	BXL324	10/13/1997	Core Labs.	12010	A	Bromoform	75-25-2		1.7	mg/kg	UJ		CRQL	1.7	CLP SOW3.2
NJL000069112	10/14/1997	D2204	BXL326	10/24/1997	Core Labs.	12010	A	Bromomethane	74-83-9		1.7	mg/kg	U		CRQL	1.7	CLP SOW 3.2
NJL000069112	10/9/1997	TP1910	BXL324	10/13/1997	Core Labs.	12010	A	Bromomethane	74-83-9		1.7	mg/kg	UJ		CRQL	1.7	CLP SOW3.2
NJL000069112	10/9/1997	TP1910	BXL324	10/13/1997	Core Labs.	12010	A	Carbon disulfide	75-15-0		1.7	mg/kg	UJ		CRQL	1.7	CLP SOW3.2
NJL000069112	10/14/1997	D2204	BXL326	10/24/1997	Core Labs.	12010	A	Carbon tetrachloride	56-23-5		1.7	mg/kg	U		CRQL	1.7	CLP SOW 3.2
NJL000069112	10/9/1997	TP1910	BXL324	10/13/1997	Core Labs.	12010	A	Carbon tetrachloride	56-23-5		1.7	mg/kg	UJ		CRQL	1.7	CLP SOW3.2
NJL000069112	10/14/1997	D2204	BXL326	10/24/1997	Core Labs.	12010	A	Chlorobenzene	108-90-7		1.7	mg/kg	U		CRQL	1.7	CLP SOW 3.2
NJL000069112	10/9/1997	TP1910	BXL324	10/13/1997	Core Labs.	12010	A	Chlorobenzene	108-90-7		1.7	mg/kg	UJ		CRQL	1.7	CLP SOW3.2
NJL000069112	10/14/1997	D2204	BXL326	10/24/1997	Core Labs.	12010	A	Chloroethane	75-00-3		1.7	mg/kg	U		CRQL	1.7	CLP SOW 3.2

SRPID	SAMPDATE	SAMPNUM	LABID	DANALYZ	LABNAME	NLLABCERT	RESULTTYPE	ANALTPARAM	CAS	FILTUNFILT	CONC	CONUNITS	QAQUAL	MDL	QUANTYPE	QUANTLEVEL	ANLYS_MTHD
NJL000069112	10/9/1997	TP1910	BXL324	10/13/1997	Core Labs.	12010	A	Chloroethane	75-00-3		1.7	mg/kg	UJ		CRQL	1.7	CLP SOW3.2
NJL000069112	10/14/1997	D2204	BXL326	10/24/1997	Core Labs.	12010	A	Chloroform	67-66-3		1.7	mg/kg	U		CRQL	1.7	CLP SOW 3.2
NJL000069112	10/9/1997	TP1910	BXL324	10/13/1997	Core Labs.	12010	A	Chloroform	67-66-3		1.7	mg/kg	UJ		CRQL	1.7	CLP SOW3.2
NJL000069112	10/14/1997	D2204	BXL326	10/24/1997	Core Labs.	12010	A	Chloromethane	74-87-3		1.7	mg/kg	U		CRQL	1.7	CLP SOW 3.2
NJL000069112	10/9/1997	TP1910	BXL324	10/13/1997	Core Labs.	12010	A	Chloromethane	74-87-3		1.7	mg/kg	UJ		CRQL	1.7	CLP SOW3.2
NJL000069112	10/14/1997	D2204	BXL326	10/24/1997	Core Labs.	12010	A	cis-1,3-Dichloropropen	10061-01-5		1.7	mg/kg	U		CRQL	1.7	CLP SOW 3.2
NJL000069112	10/9/1997	TP1910	BXL324	10/13/1997	Core Labs.	12010	A	cis-1,3-Dichloropropen	10061-01-5		1.7	mg/kg	UJ		CRQL	1.7	CLP SOW3.2
NJL000069112	10/14/1997	D2204	BXL326	10/24/1997	Core Labs.	12010	A	Dibromochloromethane	124-48-1		1.7	mg/kg	U		CRQL	1.7	CLP SOW 3.2
NJL000069112	10/9/1997	TP1910	BXL324	10/13/1997	Core Labs.	12010	A	Dibromochloromethane	124-48-1		1.7	mg/kg	UJ		CRQL	1.7	CLP SOW3.2
NJL000069112	10/9/1997	TP1910	BXL324	10/13/1997	Core Labs.	12010	A	Ethylbenzene	100-41-4		1.7	mg/kg	UJ		CRQL	1.7	CLP SOW3.2
NJL000069112	10/14/1997	D2204	BXL326	10/24/1997	Core Labs.	12010	A	Methylene chloride	75-09-2		1.7	mg/kg	U		CRQL	1.7	CLP SOW 3.2
NJL000069112	10/9/1997	TP1910	BXL324	10/13/1997	Core Labs.	12010	A	Methylene chloride	75-09-2		1.7	mg/kg	UJ		CRQL	1.7	CLP SOW3.2
NJL000069112	10/14/1997	D2204	BXL326	10/24/1997	Core Labs.	12010	A	Styrene	100-42-5		1.7	mg/kg	U		CRQL	1.7	CLP SOW 3.2
NJL000069112	10/9/1997	TP1910	BXL324	10/13/1997	Core Labs.	12010	A	Styrene	100-42-5		1.7	mg/kg	UJ		CRQL	1.7	CLP SOW3.2
NJL000069112	10/14/1997	D2204	BXL326	10/24/1997	Core Labs.	12010	A	Tetrachloroethene	127-18-4		1.7	mg/kg	U		CRQL	1.7	CLP SOW 3.2
NJL000069112	10/9/1997	TP1910	BXL324	10/13/1997	Core Labs.	12010	A	Tetrachloroethene	127-18-4		1.7	mg/kg	UJ		CRQL	1.7	CLP SOW3.2
NJL000069112	10/14/1997	D2204	BXL326	10/24/1997	Core Labs.	12010	A	Toluene	108-88-3		1.7	mg/kg	U		CRQL	1.7	CLP SOW 3.2
NJL000069112	10/9/1997	TP1910	BXL324	10/13/1997	Core Labs.	12010	A	Toluene	108-88-3		1.7	mg/kg	UJ		CRQL	1.7	CLP SOW3.2
NJL000069112	10/14/1997	D2401	BXL329	11/22/1997	Core Labs.	12010	A	Toxaphene	8001-35-2		1.7	mg/kg	R		CRQL	1.7	CLP SOW 3.2
NJL000069112	10/14/1997	D2204	BXL326	10/24/1997	Core Labs.	12010	A	trans-1,3-Dichloroprop	10061-02-6		1.7	mg/kg	U		CRQL	1.7	CLP SOW 3.2
NJL000069112	10/9/1997	TP1910	BXL324	10/13/1997	Core Labs.	12010	A	trans-1,3-Dichloroprop	10061-02-6		1.7	mg/kg	UJ		CRQL	1.7	CLP SOW3.2
NJL000069112	10/14/1997	D2204	BXL326	10/24/1997	Core Labs.	12010	A	Trichloroethene	79-01-6		1.7	mg/kg	U		CRQL	1.7	CLP SOW 3.2
NJL000069112	10/9/1997	TP1910	BXL324	10/13/1997	Core Labs.	12010	A	Trichloroethene	79-01-6		1.7	mg/kg	UJ		CRQL	1.7	CLP SOW3.2
NJL000069112	10/14/1997	D2204	BXL326	10/24/1997	Core Labs.	12010	A	Vinyl chloride	75-01-4		1.7	mg/kg	U		CRQL	1.7	CLP SOW 3.2
NJL000069112	10/9/1997	TP1910	BXL324	10/13/1997	Core Labs.	12010	A	Vinyl chloride	75-01-4		1.7	mg/kg	UJ		CRQL	1.7	CLP SOW3.2
NJL000069112	10/9/1997	TP1910	BXL324	10/13/1997	Core Labs.	12010	A	Xylene (total)	1330-20-7		1.7	mg/kg	UJ		CRQL	1.7	CLP SOW3.2
NJL000069112	10/14/1997	D2304	BXL328	11/22/1997	Core Labs.	12010	A	Toxaphene	8001-35-2		1.8	mg/kg	R		CRQL	1.8	CLP SOW 3.2
NJL000069112	10/14/1997	D2201	BXL325	11/3/1997	Core Labs.	12010	A	2,4,5-Trichlorophenol	95-95-4		1.9	mg/kg	U		CRQL	1.9	CLP SOW 3.2
NJL000069112	10/14/1997	D2201	BXL325	11/3/1997	Core Labs.	12010	A	2,4-Dinitrophenol	51-28-5		1.9	mg/kg	U		CRQL	1.9	CLP SOW 3.2
NJL000069112	10/14/1997	D2201	BXL325	11/3/1997	Core Labs.	12010	A	2-Nitroaniline	88-74-4		1.9	mg/kg	U		CRQL	1.9	CLP SOW 3.2
NJL000069112	10/14/1997	D2201	BXL325	11/3/1997	Core Labs.	12010	A	3-Nitroaniline	99-09-2		1.9	mg/kg	U		CRQL	1.9	CLP SOW 3.2
NJL000069112	10/14/1997	D2201	BXL325	11/3/1997	Core Labs.	12010	A	4,6-Dinitro-o-cresol	534-52-1		1.9	mg/kg	U		CRQL	1.9	CLP SOW 3.2
NJL000069112	10/14/1997	D2201	BXL325	11/3/1997	Core Labs.	12010	A	4-Nitroaniline	100-01-6		1.9	mg/kg	U		CRQL	1.9	CLP SOW 3.2
NJL000069112	10/14/1997	D2201	BXL325	11/3/1997	Core Labs.	12010	A	4-Nitrophenol	100-02-7		1.9	mg/kg	U		CRQL	1.9	CLP SOW 3.2
NJL000069112	10/14/1997	D2201	BXL325	11/3/1997	Core Labs.	12010	A	Pentachlorophenol	87-86-5		1.9	mg/kg	U		CRQL	1.9	CLP SOW 3.2
NJL000069112	10/14/1997	D2301	BXL327	10/24/1997	Core Labs.	12010	A	1,1,1-Trichloroethane	71-55-6		2	mg/kg	U		CRQL	2	CLP SOW 3.2
NJL000069112	10/14/1997	D2301	BXL327	10/24/1997	Core Labs.	12010	A	1,1,2,2-Tetrachloroetha	79-34-5		2	mg/kg	U		CRQL	2	CLP SOW 3.2
NJL000069112	10/14/1997	D2301	BXL327	10/24/1997	Core Labs.	12010	A	1,1,2-Trichloroethane	79-00-5		2	mg/kg	U		CRQL	2	CLP SOW 3.2
NJL000069112	10/14/1997	D2301	BXL327	10/24/1997	Core Labs.	12010	A	1,1-Dichloroethane	75-34-3		2	mg/kg	U		CRQL	2	CLP SOW 3.2
NJL000069112	10/14/1997	D2301	BXL327	10/24/1997	Core Labs.	12010	A	1,1-Dichloroethene	75-35-4		2	mg/kg	U		CRQL	2	CLP SOW 3.2
NJL000069112	10/14/1997	D2301	BXL327	10/24/1997	Core Labs.	12010	A	1,2-Dichloroethane	107-06-2		2	mg/kg	U		CRQL	2	CLP SOW 3.2
NJL000069112	10/14/1997	D2301	BXL327	10/24/1997	Core Labs.	12010	A	1,2-Dichloroethene (tot	540-59-0		2	mg/kg	U		CRQL	2	CLP SOW 3.2
NJL000069112	10/14/1997	D2301	BXL327	10/24/1997	Core Labs.	12010	A	1,2-Dichloropropane	78-87-5		2	mg/kg	U		CRQL	2	CLP SOW 3.2
NJL000069112	10/14/1997	D2301	BXL327	10/24/1997	Core Labs.	12010	A	2-Butanone	78-93-3		2	mg/kg	U		CRQL	2	CLP SOW 3.2
NJL000069112	10/14/1997	D2301	BXL327	10/24/1997	Core Labs.	12010	A	2-Hexanone	591-78-6		2	mg/kg	U		CRQL	2	CLP SOW 3.2
NJL000069112	10/14/1997	D2301	BXL327	10/24/1997	Core Labs.	12010	A	4-Methyl-2-Pentanone	108-10-1		2	mg/kg	U		CRQL	2	CLP SOW 3.2
NJL000069112	10/14/1997	D2301	BXL327	10/24/1997	Core Labs.	12010	A	Acetone	67-64-1		2	mg/kg	U		CRQL	2	CLP SOW 3.2
NJL000069112	10/16/1997	W0602	BXO843	10/31/1997	Core Labs.	12010	A	Aroclor 1221	11104-28-2		2	ug/l	R		CRQL	2	CLP SOW3.2
NJL000069112	10/14/1997	W0301	BXO834	11/10/1997	Core Labs.	12010	A	Aroclor 1221	11104-28-2		2	ug/l	R		CRQL	2	CLP SOW3.2
NJL000069112	10/14/1997	W0303	BXO835	11/10/1997	Core Labs.	12010	A	Aroclor 1221	11104-28-2		2	ug/l	R		CRQL	2	CLP SOW3.2
NJL000069112	10/14/1997	W0103	BXO827	11/21/1997	Core Labs.	12010	A	Aroclor 1221	11104-28-2		2	ug/l	R		CRQL	2	CLP SOW3.2
NJL000069112	10/14/1997	W0201	BXO830	11/21/1997	Core Labs.	12010	A	Aroclor 1221	11104-28-2		2	ug/l	R		CRQL	2	CLP SOW3.2
NJL000069112	10/14/1997	W020A	BXO829	11/21/1997	Core Labs.	12010	A	Aroclor 1221	11104-28-2		2	ug/l	R		CRQL	2	CLP SOW3.2
NJL000069112	10/14/1997	W0501	BXO828	11/21/1997	Core Labs.	12010	A	Aroclor 1221	11104-28-2		2	ug/l	R		CRQL	2	CLP SOW3.2
NJL000069112	10/16/1997	W0502	BXO845	10/31/1997	Core Labs.	12010	A	Aroclor 1221	11104-28-2		2	ug/l	R		CRQL	2	CLP SOW3.2
NJL000069112	10/16/1997	W050B	BXO846	10/31/1997	Core Labs.	12010	A	Aroclor 1221	11104-28-2		2	ug/l	R		CRQL	2	CLP SOW3.2
NJL000069112	10/16/1997	W0801	BXO844	10/31/1997	Core Labs.	12010	A	Aroclor 1221	11104-28-2		2	ug/l	R		CRQL	2	CLP SOW3.2
NJL000069112	10/14/1997	W0101	BXO826	11/21/1997	Core Labs.	12010	A	Aroclor 1221	11104-28-2		2	ug/l	R		CRQL	2	CLP SOW3.2
NJL000069112	10/14/1997	W0203	BXO831	11/21/1997	Core Labs.	12010	A	Aroclor 1221	11104-28-2		2	ug/l	R		CRQL	2	CLP SOW3.2

SRPID	SAMPDATE	SAMPNUM	LABID	DANALYZ	LABNAME	NLLABCERT	RESULTTYPE	ANALTPARAM	CAS	FILTUNFILT	CONC	CONUNITS	QAQUAL	MDL	QUANTYPE	QUANTLEVEL	ANLYS_MTHD
NJL000069112	10/14/1997	W0401	BXO832	11/21/1997	Core Labs.	12010	A	Aroclor 1221	11104-28-2		2	ug/l	R		CRQL	2	CLP SOW3.2
NJL000069112	10/14/1997	W0403	BXO833	11/21/1997	Core Labs.	12010	A	Aroclor 1221	11104-28-2		2	ug/l	R		CRQL	2	CLP SOW3.2
NJL000069112	10/14/1997	D2301	BXL327	10/24/1997	Core Labs.	12010	A	Benzene	71-43-2		2	mg/kg	U		CRQL	2	CLP SOW 3.2
NJL000069112	10/14/1997	D2301	BXL327	10/24/1997	Core Labs.	12010	A	Bromodichloromethane	75-27-4		2	mg/kg	U		CRQL	2	CLP SOW 3.2
NJL000069112	10/14/1997	D2301	BXL327	10/24/1997	Core Labs.	12010	A	Bromoform	75-25-2		2	mg/kg	U		CRQL	2	CLP SOW 3.2
NJL000069112	10/14/1997	D2301	BXL327	10/24/1997	Core Labs.	12010	A	Bromomethane	74-83-9		2	mg/kg	U		CRQL	2	CLP SOW 3.2
NJL000069112	10/14/1997	D2301	BXL327	10/24/1997	Core Labs.	12010	A	Carbon disulfide	75-15-0		2	mg/kg	U		CRQL	2	CLP SOW 3.2
NJL000069112	10/14/1997	D2301	BXL327	10/24/1997	Core Labs.	12010	A	Carbon tetrachloride	56-23-5		2	mg/kg	U		CRQL	2	CLP SOW 3.2
NJL000069112	10/14/1997	D2301	BXL327	10/24/1997	Core Labs.	12010	A	Chlorobenzene	108-90-7		2	mg/kg	U		CRQL	2	CLP SOW 3.2
NJL000069112	10/14/1997	D2301	BXL327	10/24/1997	Core Labs.	12010	A	Chloroethane	75-00-3		2	mg/kg	U		CRQL	2	CLP SOW 3.2
NJL000069112	10/14/1997	D2301	BXL327	10/24/1997	Core Labs.	12010	A	Chloroform	67-66-3		2	mg/kg	U		CRQL	2	CLP SOW 3.2
NJL000069112	10/14/1997	D2301	BXL327	10/24/1997	Core Labs.	12010	A	Chloromethane	74-87-3		2	mg/kg	U		CRQL	2	CLP SOW 3.2
NJL000069112	10/14/1997	D2301	BXL327	10/24/1997	Core Labs.	12010	A	cis-1,3-Dichloropropen	10061-01-5		2	mg/kg	U		CRQL	2	CLP SOW 3.2
NJL000069112	10/14/1997	D2301	BXL327	10/24/1997	Core Labs.	12010	A	Dibromochloromethane	124-48-1		2	mg/kg	U		CRQL	2	CLP SOW 3.2
NJL000069112	10/14/1997	D2301	BXL327	10/24/1997	Core Labs.	12010	A	Ethylbenzene	100-41-4		2	mg/kg	U		CRQL	2	CLP SOW 3.2
NJL000069112	10/14/1997	D2301	BXL327	10/24/1997	Core Labs.	12010	A	Methylene chloride	75-09-2		2	mg/kg	U		CRQL	2	CLP SOW 3.2
NJL000069112	10/14/1997	D2301	BXL327	10/24/1997	Core Labs.	12010	A	Styrene	100-42-5		2	mg/kg	U		CRQL	2	CLP SOW 3.2
NJL000069112	10/14/1997	D2301	BXL327	10/24/1997	Core Labs.	12010	A	Tetrachloroethene	127-18-4		2	mg/kg	U		CRQL	2	CLP SOW 3.2
NJL000069112	10/14/1997	D2301	BXL327	10/24/1997	Core Labs.	12010	A	Toluene	108-88-3		2	mg/kg	U		CRQL	2	CLP SOW 3.2
NJL000069112	10/14/1997	D2301	BXL327	10/24/1997	Core Labs.	12010	A	trans-1,3-Dichloroprop	10061-02-6		2	mg/kg	U		CRQL	2	CLP SOW 3.2
NJL000069112	10/14/1997	D2301	BXL327	10/24/1997	Core Labs.	12010	A	Trichloroethene	79-01-6		2	mg/kg	U		CRQL	2	CLP SOW 3.2
NJL000069112	10/14/1997	D2301	BXL327	10/24/1997	Core Labs.	12010	A	Vinyl chloride	75-01-4		2	mg/kg	U		CRQL	2	CLP SOW 3.2
NJL000069112	10/14/1997	D2301	BXL327	10/24/1997	Core Labs.	12010	A	Xylene (total)	1330-20-7		2	mg/kg	U		CRQL	2	CLP SOW 3.2
NJL000069112	10/14/1997	D2201	BXL325	11/22/1997	Core Labs.	12010	A	Toxaphene	8001-35-2		2.1	mg/kg	R		CRQL	2.1	CLP SOW 3.2
NJL000069112	10/14/1997	D2404	BXL330	10/24/1997	Core Labs.	12010	A	1,1,1-Trichloroethane	71-55-6		2.3	mg/kg	U		CRQL	2.3	CLP SOW 3.2
NJL000069112	10/14/1997	D2404	BXL330	10/24/1997	Core Labs.	12010	A	1,1,2,2-Tetrachloroetha	79-34-5		2.3	mg/kg	U		CRQL	2.3	CLP SOW 3.2
NJL000069112	10/14/1997	D2404	BXL330	10/24/1997	Core Labs.	12010	A	1,1,2-Trichloroethane	79-00-5		2.3	mg/kg	U		CRQL	2.3	CLP SOW 3.2
NJL000069112	10/14/1997	D2404	BXL330	10/24/1997	Core Labs.	12010	A	1,1-Dichloroethane	75-34-3		2.3	mg/kg	U		CRQL	2.3	CLP SOW 3.2
NJL000069112	10/14/1997	D2404	BXL330	10/24/1997	Core Labs.	12010	A	1,1-Dichloroethene	75-35-4		2.3	mg/kg	U		CRQL	2.3	CLP SOW 3.2
NJL000069112	10/14/1997	D2404	BXL330	10/24/1997	Core Labs.	12010	A	1,2-Dichloroethane	107-06-2		2.3	mg/kg	U		CRQL	2.3	CLP SOW 3.2
NJL000069112	10/14/1997	D2404	BXL330	10/24/1997	Core Labs.	12010	A	1,2-Dichloroethene (tot	540-59-0		2.3	mg/kg	U		CRQL	2.3	CLP SOW 3.2
NJL000069112	10/14/1997	D2404	BXL330	10/24/1997	Core Labs.	12010	A	1,2-Dichloropropane	78-87-5		2.3	mg/kg	U		CRQL	2.3	CLP SOW 3.2
NJL000069112	10/14/1997	D2404	BXL330	10/24/1997	Core Labs.	12010	A	2-Butanone	78-93-3		2.3	mg/kg	U		CRQL	2.3	CLP SOW 3.2
NJL000069112	10/14/1997	D2404	BXL330	10/24/1997	Core Labs.	12010	A	2-Hexanone	591-78-6		2.3	mg/kg	U		CRQL	2.3	CLP SOW 3.2
NJL000069112	10/14/1997	D2404	BXL330	10/24/1997	Core Labs.	12010	A	4-Methyl-2-Pentanone	108-10-1		2.3	mg/kg	U		CRQL	2.3	CLP SOW 3.2
NJL000069112	10/14/1997	D2404	BXL330	10/24/1997	Core Labs.	12010	A	Acetone	67-64-1		2.3	mg/kg	U		CRQL	2.3	CLP SOW 3.2
NJL000069112	10/14/1997	D2404	BXL330	10/24/1997	Core Labs.	12010	A	Benzene	71-43-2		2.3	mg/kg	U		CRQL	2.3	CLP SOW 3.2
NJL000069112	10/14/1997	D2404	BXL330	10/24/1997	Core Labs.	12010	A	Bromodichloromethane	75-27-4		2.3	mg/kg	U		CRQL	2.3	CLP SOW 3.2
NJL000069112	10/14/1997	D2404	BXL330	10/24/1997	Core Labs.	12010	A	Bromoform	75-25-2		2.3	mg/kg	U		CRQL	2.3	CLP SOW 3.2
NJL000069112	10/14/1997	D2404	BXL330	10/24/1997	Core Labs.	12010	A	Bromomethane	74-83-9		2.3	mg/kg	U		CRQL	2.3	CLP SOW 3.2
NJL000069112	10/14/1997	D2404	BXL330	10/24/1997	Core Labs.	12010	A	Carbon disulfide	75-15-0		2.3	mg/kg	U		CRQL	2.3	CLP SOW 3.2
NJL000069112	10/14/1997	D2404	BXL330	10/24/1997	Core Labs.	12010	A	Carbon tetrachloride	56-23-5		2.3	mg/kg	U		CRQL	2.3	CLP SOW 3.2
NJL000069112	10/14/1997	D2404	BXL330	10/24/1997	Core Labs.	12010	A	Chlorobenzene	108-90-7		2.3	mg/kg	U		CRQL	2.3	CLP SOW 3.2
NJL000069112	10/14/1997	D2404	BXL330	10/24/1997	Core Labs.	12010	A	Chloroethane	75-00-3		2.3	mg/kg	U		CRQL	2.3	CLP SOW 3.2
NJL000069112	10/14/1997	D2404	BXL330	10/24/1997	Core Labs.	12010	A	Chloroform	67-66-3		2.3	mg/kg	U		CRQL	2.3	CLP SOW 3.2
NJL000069112	10/14/1997	D2404	BXL330	10/24/1997	Core Labs.	12010	A	Chloromethane	74-87-3		2.3	mg/kg	U		CRQL	2.3	CLP SOW 3.2
NJL000069112	10/14/1997	D2404	BXL330	10/24/1997	Core Labs.	12010	A	cis-1,3-Dichloropropen	10061-01-5		2.3	mg/kg	U		CRQL	2.3	CLP SOW 3.2
NJL000069112	10/14/1997	D2404	BXL330	10/24/1997	Core Labs.	12010	A	Dibromochloromethane	124-48-1		2.3	mg/kg	U		CRQL	2.3	CLP SOW 3.2
NJL000069112	10/14/1997	D2404	BXL330	10/24/1997	Core Labs.	12010	A	Ethylbenzene	100-41-4		2.3	mg/kg	U		CRQL	2.3	CLP SOW 3.2
NJL000069112	10/14/1997	D2404	BXL330	10/24/1997	Core Labs.	12010	A	Methylene chloride	75-09-2		2.3	mg/kg	U		CRQL	2.3	CLP SOW 3.2
NJL000069112	10/14/1997	D2404	BXL330	10/24/1997	Core Labs.	12010	A	Styrene	100-42-5		2.3	mg/kg	U		CRQL	2.3	CLP SOW 3.2
NJL000069112	10/14/1997	D2404	BXL330	10/24/1997	Core Labs.	12010	A	Tetrachloroethene	127-18-4		2.3	mg/kg	U		CRQL	2.3	CLP SOW 3.2
NJL000069112	10/14/1997	D2404	BXL330	10/24/1997	Core Labs.	12010	A	Toluene	108-88-3		2.3	mg/kg	U		CRQL	2.3	CLP SOW 3.2
NJL000069112	10/14/1997	D2404	BXL330	10/24/1997	Core Labs.	12010	A	trans-1,3-Dichloroprop	10061-02-6		2.3	mg/kg	U		CRQL	2.3	CLP SOW 3.2
NJL000069112	10/14/1997	D2404	BXL330	10/24/1997	Core Labs.	12010	A	Trichloroethene	79-01-6		2.3	mg/kg	U		CRQL	2.3	CLP SOW 3.2
NJL000069112	10/14/1997	D2404	BXL330	10/24/1997	Core Labs.	12010	A	Vinyl chloride	75-01-4		2.3	mg/kg	U		CRQL	2.3	CLP SOW 3.2
NJL000069112	10/14/1997	D2404	BXL330	10/24/1997	Core Labs.	12010	A	Xylene (total)	1330-20-7		2.3	mg/kg	U		CRQL	2.3	CLP SOW 3.2
NJL000069112	10/14/1997	D2304	BXL328	10/24/1997	Core Labs.	12010	A	1,1,1-Trichloroethane	71-55-6		2.4	mg/kg	U		CRQL	2.4	CLP SOW 3.2
NJL000069112	10/14/1997	D2304	BXL328	10/24/1997	Core Labs.	12010	A	1,1,2,2-Tetrachloroetha	79-34-5		2.4	mg/kg	U		CRQL	2.4	CLP SOW 3.2

SRPID	SAMPDATE	SAMPNUM	LABID	DANALYZ	LABNAME	NLLABCERT	RESULTTYPE	ANALTPARAM	CAS	FILTUNFILT	CONC	CONUNITS	QAQUAL	MDL	QUANTYPE	QUANTLEVEL	ANLYS_MTHD
NJL000069112	10/14/1997	D2304	BXL328	10/24/1997	Core Labs.	12010	A	1,1,2-Trichloroethane	79-00-5		2.4	mg/kg	U		CRQL	2.4	CLP SOW 3.2
NJL000069112	10/14/1997	D2304	BXL328	10/24/1997	Core Labs.	12010	A	1,1-Dichloroethane	75-34-3		2.4	mg/kg	U		CRQL	2.4	CLP SOW 3.2
NJL000069112	10/14/1997	D2304	BXL328	10/24/1997	Core Labs.	12010	A	1,1-Dichloroethene	75-35-4		2.4	mg/kg	U		CRQL	2.4	CLP SOW 3.2
NJL000069112	10/14/1997	D2304	BXL328	10/24/1997	Core Labs.	12010	A	1,2-Dichloroethane	107-06-2		2.4	mg/kg	U		CRQL	2.4	CLP SOW 3.2
NJL000069112	10/14/1997	D2304	BXL328	10/24/1997	Core Labs.	12010	A	1,2-Dichloroethene (tot	540-59-0		2.4	mg/kg	U		CRQL	2.4	CLP SOW 3.2
NJL000069112	10/14/1997	D2304	BXL328	10/24/1997	Core Labs.	12010	A	1,2-Dichloropropane	78-87-5		2.4	mg/kg	U		CRQL	2.4	CLP SOW 3.2
NJL000069112	10/14/1997	D2304	BXL328	10/24/1997	Core Labs.	12010	A	2-Butanone	78-93-3		2.4	mg/kg	U		CRQL	2.4	CLP SOW 3.2
NJL000069112	10/14/1997	D2304	BXL328	10/24/1997	Core Labs.	12010	A	2-Hexanone	591-78-6		2.4	mg/kg	U		CRQL	2.4	CLP SOW 3.2
NJL000069112	10/14/1997	D2304	BXL328	10/24/1997	Core Labs.	12010	A	4-Methyl-2-Pentanone	108-10-1		2.4	mg/kg	U		CRQL	2.4	CLP SOW 3.2
NJL000069112	10/14/1997	D2304	BXL328	10/24/1997	Core Labs.	12010	A	Acetone	67-64-1		2.4	mg/kg	U		CRQL	2.4	CLP SOW 3.2
NJL000069112	10/14/1997	D2304	BXL328	10/24/1997	Core Labs.	12010	A	Benzene	71-43-2		2.4	mg/kg	U		CRQL	2.4	CLP SOW 3.2
NJL000069112	10/14/1997	D2304	BXL328	10/24/1997	Core Labs.	12010	A	Bromodichloromethane	75-27-4		2.4	mg/kg	U		CRQL	2.4	CLP SOW 3.2
NJL000069112	10/14/1997	D2304	BXL328	10/24/1997	Core Labs.	12010	A	Bromoform	75-25-2		2.4	mg/kg	U		CRQL	2.4	CLP SOW 3.2
NJL000069112	10/14/1997	D2304	BXL328	10/24/1997	Core Labs.	12010	A	Bromomethane	74-83-9		2.4	mg/kg	U		CRQL	2.4	CLP SOW 3.2
NJL000069112	10/14/1997	D2304	BXL328	10/24/1997	Core Labs.	12010	A	Carbon disulfide	75-15-0		2.4	mg/kg	U		CRQL	2.4	CLP SOW 3.2
NJL000069112	10/14/1997	D2304	BXL328	10/24/1997	Core Labs.	12010	A	Carbon tetrachloride	56-23-5		2.4	mg/kg	U		CRQL	2.4	CLP SOW 3.2
NJL000069112	10/14/1997	D2304	BXL328	10/24/1997	Core Labs.	12010	A	Chlorobenzene	108-90-7		2.4	mg/kg	U		CRQL	2.4	CLP SOW 3.2
NJL000069112	10/14/1997	D2304	BXL328	10/24/1997	Core Labs.	12010	A	Chloroethane	75-00-3		2.4	mg/kg	U		CRQL	2.4	CLP SOW 3.2
NJL000069112	10/14/1997	D2304	BXL328	10/24/1997	Core Labs.	12010	A	Chloroform	67-66-3		2.4	mg/kg	U		CRQL	2.4	CLP SOW 3.2
NJL000069112	10/14/1997	D2304	BXL328	10/24/1997	Core Labs.	12010	A	Chloromethane	74-87-3		2.4	mg/kg	U		CRQL	2.4	CLP SOW 3.2
NJL000069112	10/14/1997	D2304	BXL328	10/24/1997	Core Labs.	12010	A	cis-1,3-Dichloropropen	10061-01-5		2.4	mg/kg	U		CRQL	2.4	CLP SOW 3.2
NJL000069112	10/14/1997	D2304	BXL328	10/24/1997	Core Labs.	12010	A	Dibromochloromethane	124-48-1		2.4	mg/kg	U		CRQL	2.4	CLP SOW 3.2
NJL000069112	10/14/1997	D2304	BXL328	10/24/1997	Core Labs.	12010	A	Methylene chloride	75-09-2		2.4	mg/kg	U		CRQL	2.4	CLP SOW 3.2
NJL000069112	10/14/1997	D2304	BXL328	10/24/1997	Core Labs.	12010	A	Styrene	100-42-5		2.4	mg/kg	U		CRQL	2.4	CLP SOW 3.2
NJL000069112	10/14/1997	D2304	BXL328	10/24/1997	Core Labs.	12010	A	Tetrachloroethene	127-18-4		2.4	mg/kg	U		CRQL	2.4	CLP SOW 3.2
NJL000069112	10/14/1997	D2304	BXL328	10/24/1997	Core Labs.	12010	A	Toluene	108-88-3		2.4	mg/kg	U		CRQL	2.4	CLP SOW 3.2
NJL000069112	10/14/1997	D2304	BXL328	10/24/1997	Core Labs.	12010	A	trans-1,3-Dichloroprop	10061-02-6		2.4	mg/kg	U		CRQL	2.4	CLP SOW 3.2
NJL000069112	10/14/1997	D2304	BXL328	10/24/1997	Core Labs.	12010	A	Trichloroethene	79-01-6		2.4	mg/kg	U		CRQL	2.4	CLP SOW 3.2
NJL000069112	10/14/1997	D2304	BXL328	10/24/1997	Core Labs.	12010	A	Vinyl chloride	75-01-4		2.4	mg/kg	U		CRQL	2.4	CLP SOW 3.2
NJL000069112	10/8/1997	TP1605	BXL323	10/13/1997	Core Labs.	12010	A	1,1,1-Trichloroethane	71-55-6		2.5	mg/kg	UJ		CRQL	2.5	CLP SOW 3.2
NJL000069112	10/8/1997	TP1605	BXL323	10/13/1997	Core Labs.	12010	A	1,1,2,2-Tetrachloroetha	79-34-5		2.5	mg/kg	UJ		CRQL	2.5	CLP SOW 3.2
NJL000069112	10/8/1997	TP1605	BXL323	10/13/1997	Core Labs.	12010	A	1,1,2-Trichloroethane	79-00-5		2.5	mg/kg	UJ		CRQL	2.5	CLP SOW 3.2
NJL000069112	10/8/1997	TP1605	BXL323	10/13/1997	Core Labs.	12010	A	1,1-Dichloroethane	75-34-3		2.5	mg/kg	UJ		CRQL	2.5	CLP SOW 3.2
NJL000069112	10/8/1997	TP1605	BXL323	10/13/1997	Core Labs.	12010	A	1,1-Dichloroethene	75-35-4		2.5	mg/kg	UJ		CRQL	2.5	CLP SOW 3.2
NJL000069112	10/8/1997	TP1605	BXL323	10/13/1997	Core Labs.	12010	A	1,2-Dichloroethane	107-06-2		2.5	mg/kg	UJ		CRQL	2.5	CLP SOW 3.2
NJL000069112	10/8/1997	TP1605	BXL323	10/13/1997	Core Labs.	12010	A	1,2-Dichloroethene (tot	540-59-0		2.5	mg/kg	UJ		CRQL	2.5	CLP SOW 3.2
NJL000069112	10/8/1997	TP1605	BXL323	10/13/1997	Core Labs.	12010	A	1,2-Dichloropropane	78-87-5		2.5	mg/kg	UJ		CRQL	2.5	CLP SOW 3.2
NJL000069112	10/8/1997	TP1605	BXL323	10/13/1997	Core Labs.	12010	A	2-Butanone	78-93-3		2.5	mg/kg	UJ		CRQL	2.5	CLP SOW 3.2
NJL000069112	10/8/1997	TP1605	BXL323	10/13/1997	Core Labs.	12010	A	2-Hexanone	591-78-6		2.5	mg/kg	UJ		CRQL	2.5	CLP SOW 3.2
NJL000069112	10/8/1997	TP1605	BXL323	10/13/1997	Core Labs.	12010	A	4-Methyl-2-Pentanone	108-10-1		2.5	mg/kg	UJ		CRQL	2.5	CLP SOW 3.2
NJL000069112	10/8/1997	TP1605	BXL323	10/13/1997	Core Labs.	12010	A	Acetone	67-64-1		2.5	mg/kg	UJ		CRQL	2.5	CLP SOW 3.2
NJL000069112	10/9/1997	TP1910	BXL324	10/24/1997	Core Labs.	12010	A	alpha-BHC	319-84-6		2.5	mg/kg	R		CRQL	2.5	CLP SOW3.2
NJL000069112	10/9/1997	TP1910	BXL324	10/24/1997	Core Labs.	12010	A	alpha-Chlordane	5103-71-9		2.5	mg/kg	R		CRQL	2.5	CLP SOW3.2
NJL000069112	10/9/1997	TP1910	BXL324	10/24/1997	Core Labs.	12010	A	beta-BHC	319-85-7		2.5	mg/kg	R		CRQL	2.5	CLP SOW3.2
NJL000069112	10/8/1997	TP1605	BXL323	10/13/1997	Core Labs.	12010	A	Bromodichloromethane	75-27-4		2.5	mg/kg	UJ		CRQL	2.5	CLP SOW 3.2
NJL000069112	10/8/1997	TP1605	BXL323	10/13/1997	Core Labs.	12010	A	Bromoform	75-25-2		2.5	mg/kg	UJ		CRQL	2.5	CLP SOW 3.2
NJL000069112	10/8/1997	TP1605	BXL323	10/13/1997	Core Labs.	12010	A	Bromomethane	74-83-9		2.5	mg/kg	UJ		CRQL	2.5	CLP SOW 3.2
NJL000069112	10/8/1997	TP1605	BXL323	10/13/1997	Core Labs.	12010	A	Carbon tetrachloride	56-23-5		2.5	mg/kg	UJ		CRQL	2.5	CLP SOW 3.2
NJL000069112	10/8/1997	TP1605	BXL323	10/13/1997	Core Labs.	12010	A	Chloroethane	75-00-3		2.5	mg/kg	UJ		CRQL	2.5	CLP SOW 3.2
NJL000069112	10/8/1997	TP1605	BXL323	10/13/1997	Core Labs.	12010	A	Chloroform	67-66-3		2.5	mg/kg	UJ		CRQL	2.5	CLP SOW 3.2
NJL000069112	10/8/1997	TP1605	BXL323	10/13/1997	Core Labs.	12010	A	Chloromethane	74-87-3		2.5	mg/kg	UJ		CRQL	2.5	CLP SOW 3.2
NJL000069112	10/8/1997	TP1605	BXL323	10/13/1997	Core Labs.	12010	A	cis-1,3-Dichloropropen	10061-01-5		2.5	mg/kg	UJ		CRQL	2.5	CLP SOW 3.2
NJL000069112	10/9/1997	TP1910	BXL324	10/24/1997	Core Labs.	12010	A	delta-BHC	319-86-8		2.5	mg/kg	R		CRQL	2.5	CLP SOW3.2
NJL000069112	10/8/1997	TP1605	BXL323	10/13/1997	Core Labs.	12010	A	Dibromochloromethane	124-48-1		2.5	mg/kg	UJ		CRQL	2.5	CLP SOW 3.2
NJL000069112	10/9/1997	TP1910	BXL324	10/24/1997	Core Labs.	12010	A	Endosulfan I	959-98-8		2.5	mg/kg	R		CRQL	2.5	CLP SOW3.2
NJL000069112	10/8/1997	TP1605	BXL323	10/13/1997	Core Labs.	12010	A	Ethylbenzene	100-41-4		2.5	mg/kg	UJ		CRQL	2.5	CLP SOW 3.2
NJL000069112	10/9/1997	TP1910	BXL324	10/24/1997	Core Labs.	12010	A	gamma-Chlordane	5103-74-2		2.5	mg/kg	R		CRQL	2.5	CLP SOW3.2
NJL000069112	10/9/1997	TP1910	BXL324	10/24/1997	Core Labs.	12010	A	Heptachlor	76-44-8		2.5	mg/kg	R		CRQL	2.5	CLP SOW3.2
NJL000069112	10/9/1997	TP1910	BXL324	10/24/1997	Core Labs.	12010	A	Heptachlor epoxide	1024-57-3		2.5	mg/kg	R		CRQL	2.5	CLP SOW3.2

SRPID	SAMPDATE	SAMPNUM	LABID	DANALYZ	LABNAME	NLLABCERT	RESULTTYPE	ANALTPARAM	CAS	FILTUNFILT	CONC	CONUNITS	QAQUAL	MDL	QUANTYPE	QUANTLEVEL	ANLYS_MTHD
NJL000069112	10/9/1997	TP1910	BXL324	10/24/1997	Core Labs.	12010	A	Lindane	58-89-9		2.5	mg/kg	R		CRQL	2.5	CLP SOW3.2
NJL000069112	10/8/1997	TP1605	BXL323	1/26/1997	Core Labs.	12010	A	Methylene chloride	75-09-2		2.5	mg/kg	UJ		CRQL	2.5	CLP SOW 3.2
NJL000069112	10/8/1997	TP1605	BXL323	10/13/1997	Core Labs.	12010	A	Styrene	100-42-5		2.5	mg/kg	UJ		CRQL	2.5	CLP SOW 3.2
NJL000069112	10/8/1997	TP1605	BXL323	10/13/1997	Core Labs.	12010	A	Tetrachloroethene	127-18-4		2.5	mg/kg	UJ		CRQL	2.5	CLP SOW 3.2
NJL000069112	10/8/1997	TP1605	BXL323	10/13/1997	Core Labs.	12010	A	trans-1,3-Dichloroprop	10061-02-6		2.5	mg/kg	UJ		CRQL	2.5	CLP SOW 3.2
NJL000069112	10/8/1997	TP1605	BXL323	10/13/1997	Core Labs.	12010	A	Trichloroethene	79-01-6		2.5	mg/kg	UJ		CRQL	2.5	CLP SOW 3.2
NJL000069112	10/8/1997	TP1605	BXL323	10/13/1997	Core Labs.	12010	A	Vinyl chloride	75-01-4		2.5	mg/kg	UJ		CRQL	2.5	CLP SOW 3.2
NJL000069112	10/8/1997	TP1605	BXL323	10/13/1997	Core Labs.	12010	A	Xylene (total)	1330-20-7		2.5	mg/kg	UJ		CRQL	2.5	CLP SOW 3.2
NJL000069112	10/14/1997	D2401	BXL329	10/24/1997	Core Labs.	12010	A	1,1,1-Trichloroethane	71-55-6		2.7	mg/kg	U		CRQL	2.7	CLP SOW 3.2
NJL000069112	10/14/1997	D2401	BXL329	10/24/1997	Core Labs.	12010	A	1,1,2,2-Tetrachloroetha	79-34-5		2.7	mg/kg	U		CRQL	2.7	CLP SOW 3.2
NJL000069112	10/14/1997	D2401	BXL329	10/24/1997	Core Labs.	12010	A	1,1,2-Trichloroethane	79-00-5		2.7	mg/kg	U		CRQL	2.7	CLP SOW 3.2
NJL000069112	10/14/1997	D2401	BXL329	10/24/1997	Core Labs.	12010	A	1,1-Dichloroethane	75-34-3		2.7	mg/kg	U		CRQL	2.7	CLP SOW 3.2
NJL000069112	10/14/1997	D2401	BXL329	10/24/1997	Core Labs.	12010	A	1,1-Dichloroethene	75-35-4		2.7	mg/kg	U		CRQL	2.7	CLP SOW 3.2
NJL000069112	10/14/1997	D2401	BXL329	10/24/1997	Core Labs.	12010	A	1,2-Dichloroethane	107-06-2		2.7	mg/kg	U		CRQL	2.7	CLP SOW 3.2
NJL000069112	10/14/1997	D2401	BXL329	10/24/1997	Core Labs.	12010	A	1,2-Dichloroethene (tot	540-59-0		2.7	mg/kg	U		CRQL	2.7	CLP SOW 3.2
NJL000069112	10/14/1997	D2401	BXL329	10/24/1997	Core Labs.	12010	A	1,2-Dichloropropane	78-87-5		2.7	mg/kg	U		CRQL	2.7	CLP SOW 3.2
NJL000069112	10/14/1997	D2401	BXL329	10/24/1997	Core Labs.	12010	A	2-Butanone	78-93-3		2.7	mg/kg	U		CRQL	2.7	CLP SOW 3.2
NJL000069112	10/14/1997	D2401	BXL329	10/24/1997	Core Labs.	12010	A	2-Hexanone	591-78-6		2.7	mg/kg	U		CRQL	2.7	CLP SOW 3.2
NJL000069112	10/14/1997	D2401	BXL329	10/24/1997	Core Labs.	12010	A	4-Methyl-2-Pentanone	108-10-1		2.7	mg/kg	U		CRQL	2.7	CLP SOW 3.2
NJL000069112	10/14/1997	D2401	BXL329	10/24/1997	Core Labs.	12010	A	Acetone	67-64-1		2.7	mg/kg	U		CRQL	2.7	CLP SOW 3.2
NJL000069112	10/14/1997	D2401	BXL329	10/24/1997	Core Labs.	12010	A	Benzene	71-43-2		2.7	mg/kg	U		CRQL	2.7	CLP SOW 3.2
NJL000069112	10/14/1997	D2401	BXL329	10/24/1997	Core Labs.	12010	A	Bromodichloromethane	75-27-4		2.7	mg/kg	U		CRQL	2.7	CLP SOW 3.2
NJL000069112	10/14/1997	D2401	BXL329	10/24/1997	Core Labs.	12010	A	Bromoform	75-25-2		2.7	mg/kg	U		CRQL	2.7	CLP SOW 3.2
NJL000069112	10/14/1997	D2401	BXL329	10/24/1997	Core Labs.	12010	A	Bromomethane	74-83-9		2.7	mg/kg	U		CRQL	2.7	CLP SOW 3.2
NJL000069112	10/14/1997	D2401	BXL329	10/24/1997	Core Labs.	12010	A	Carbon tetrachloride	56-23-5		2.7	mg/kg	U		CRQL	2.7	CLP SOW 3.2
NJL000069112	10/14/1997	D2401	BXL329	10/24/1997	Core Labs.	12010	A	Chlorobenzene	108-90-7		2.7	mg/kg	U		CRQL	2.7	CLP SOW 3.2
NJL000069112	10/14/1997	D2401	BXL329	10/24/1997	Core Labs.	12010	A	Chloroethane	75-00-3		2.7	mg/kg	U		CRQL	2.7	CLP SOW 3.2
NJL000069112	10/14/1997	D2401	BXL329	10/24/1997	Core Labs.	12010	A	Chloroform	67-66-3		2.7	mg/kg	U		CRQL	2.7	CLP SOW 3.2
NJL000069112	10/14/1997	D2401	BXL329	10/24/1997	Core Labs.	12010	A	Chloromethane	74-87-3		2.7	mg/kg	U		CRQL	2.7	CLP SOW 3.2
NJL000069112	10/14/1997	D2401	BXL329	10/24/1997	Core Labs.	12010	A	cis-1,3-Dichloropropen	10061-01-5		2.7	mg/kg	U		CRQL	2.7	CLP SOW 3.2
NJL000069112	10/14/1997	D2401	BXL329	10/24/1997	Core Labs.	12010	A	Dibromochloromethane	124-48-1		2.7	mg/kg	U		CRQL	2.7	CLP SOW 3.2
NJL000069112	10/14/1997	D2401	BXL329	10/24/1997	Core Labs.	12010	A	Ethylbenzene	100-41-4		2.7	mg/kg	U		CRQL	2.7	CLP SOW 3.2
NJL000069112	10/14/1997	D2401	BXL329	10/24/1997	Core Labs.	12010	A	Methylene chloride	75-09-2		2.7	mg/kg	U		CRQL	2.7	CLP SOW 3.2
NJL000069112	10/14/1997	D2401	BXL329	10/24/1997	Core Labs.	12010	A	Styrene	100-42-5		2.7	mg/kg	U		CRQL	2.7	CLP SOW 3.2
NJL000069112	10/14/1997	D2401	BXL329	10/24/1997	Core Labs.	12010	A	Tetrachloroethene	127-18-4		2.7	mg/kg	U		CRQL	2.7	CLP SOW 3.2
NJL000069112	10/14/1997	D2401	BXL329	10/24/1997	Core Labs.	12010	A	Toluene	108-88-3		2.7	mg/kg	U		CRQL	2.7	CLP SOW 3.2
NJL000069112	10/14/1997	D2401	BXL329	10/24/1997	Core Labs.	12010	A	trans-1,3-Dichloroprop	10061-02-6		2.7	mg/kg	U		CRQL	2.7	CLP SOW 3.2
NJL000069112	10/14/1997	D2401	BXL329	10/24/1997	Core Labs.	12010	A	Trichloroethene	79-01-6		2.7	mg/kg	U		CRQL	2.7	CLP SOW 3.2
NJL000069112	10/14/1997	D2401	BXL329	10/24/1997	Core Labs.	12010	A	Vinyl chloride	75-01-4		2.7	mg/kg	U		CRQL	2.7	CLP SOW 3.2
NJL000069112	10/14/1997	D2401	BXL329	10/24/1997	Core Labs.	12010	A	Xylene (total)	1330-20-7		2.7	mg/kg	U		CRQL	2.7	CLP SOW 3.2
NJL000069112	10/14/1997	D2201	BXL325	10/23/1997	Core Labs.	12010	A	1,1,1-Trichloroethane	71-55-6		3	mg/kg	U		CRQL	3	CLP SOW 3.2
NJL000069112	10/14/1997	D2201	BXL325	10/23/1997	Core Labs.	12010	A	1,1,2,2-Tetrachloroetha	79-34-5		3	mg/kg	U		CRQL	3	CLP SOW 3.2
NJL000069112	10/14/1997	D2201	BXL325	10/23/1997	Core Labs.	12010	A	1,1,2-Trichloroethane	79-00-5		3	mg/kg	U		CRQL	3	CLP SOW 3.2
NJL000069112	10/14/1997	D2201	BXL325	10/23/1997	Core Labs.	12010	A	1,1-Dichloroethane	75-34-3		3	mg/kg	U		CRQL	3	CLP SOW 3.2
NJL000069112	10/14/1997	D2201	BXL325	10/23/1997	Core Labs.	12010	A	1,1-Dichloroethene	75-35-4		3	mg/kg	U		CRQL	3	CLP SOW 3.2
NJL000069112	10/14/1997	D2201	BXL325	10/23/1997	Core Labs.	12010	A	1,2-Dichloroethane	107-06-2		3	mg/kg	U		CRQL	3	CLP SOW 3.2
NJL000069112	10/14/1997	D2201	BXL325	10/23/1997	Core Labs.	12010	A	1,2-Dichloroethene (tot	540-59-0		3	mg/kg	U		CRQL	3	CLP SOW 3.2
NJL000069112	10/14/1997	D2201	BXL325	10/23/1997	Core Labs.	12010	A	1,2-Dichloropropane	78-87-5		3	mg/kg	U		CRQL	3	CLP SOW 3.2
NJL000069112	10/14/1997	D2201	BXL325	10/23/1997	Core Labs.	12010	A	2-Butanone	78-93-3		3	mg/kg	U		CRQL	3	CLP SOW 3.2
NJL000069112	10/14/1997	D2201	BXL325	10/23/1997	Core Labs.	12010	A	2-Hexanone	591-78-6		3	mg/kg	U		CRQL	3	CLP SOW 3.2
NJL000069112	10/14/1997	D2201	BXL325	10/23/1997	Core Labs.	12010	A	4-Methyl-2-Pentanone	108-10-1		3	mg/kg	U		CRQL	3	CLP SOW 3.2
NJL000069112	10/14/1997	D2201	BXL325	10/23/1997	Core Labs.	12010	A	Acetone	67-64-1		3	mg/kg	U		CRQL	3	CLP SOW 3.2
NJL000069112	10/14/1997	D2201	BXL325	10/23/1997	Core Labs.	12010	A	Benzene	71-43-2		3	mg/kg	U		CRQL	3	CLP SOW 3.2
NJL000069112	10/14/1997	D2201	BXL325	10/23/1997	Core Labs.	12010	A	Bromodichloromethane	75-27-4		3	mg/kg	U		CRQL	3	CLP SOW 3.2
NJL000069112	10/14/1997	D2201	BXL325	10/23/1997	Core Labs.	12010	A	Bromoform	75-25-2		3	mg/kg	U		CRQL	3	CLP SOW 3.2
NJL000069112	10/14/1997	D2201	BXL325	10/23/1997	Core Labs.	12010	A	Bromomethane	74-83-9		3	mg/kg	U		CRQL	3	CLP SOW 3.2
NJL000069112	10/14/1997	D2201	BXL325	10/23/1997	Core Labs.	12010	A	Carbon disulfide	75-15-0		3	mg/kg	U		CRQL	3	CLP SOW 3.2
NJL000069112	10/14/1997	D2201	BXL325	10/23/1997	Core Labs.	12010	A	Carbon tetrachloride	56-23-5		3	mg/kg	U		CRQL	3	CLP SOW 3.2
NJL000069112	10/14/1997	D2201	BXL325	10/23/1997	Core Labs.	12010	A	Chlorobenzene	108-90-7		3	mg/kg	U		CRQL	3	CLP SOW 3.2

SRPID	SAMPDATE	SAMPNUM	LABID	DANALYZ	LABNAME	NLLABCERT	RESULTTYPE	ANALTPARAM	CAS	FILTUNFILT	CONC	CONUNITS	QAQUAL	MDL	QUANTYPE	QUANTLEVEL	ANLYS_MTHD
NJL000069112	10/14/1997	D2201	BXL325	10/23/1997	Core Labs.	12010	A	Chloroethane	75-00-3		3	mg/kg	U		CRQL	3	CLP SOW 3.2
NJL000069112	10/14/1997	D2201	BXL325	10/23/1997	Core Labs.	12010	A	Chloroform	67-66-3		3	mg/kg	U		CRQL	3	CLP SOW 3.2
NJL000069112	10/14/1997	D2201	BXL325	10/23/1997	Core Labs.	12010	A	Chloromethane	74-87-3		3	mg/kg	U		CRQL	3	CLP SOW 3.2
NJL000069112	10/14/1997	D2201	BXL325	10/23/1997	Core Labs.	12010	A	cis-1,3-Dichloropropen	10061-01-5		3	mg/kg	U		CRQL	3	CLP SOW 3.2
NJL000069112	10/14/1997	D2201	BXL325	10/23/1997	Core Labs.	12010	A	Dibromochloromethane	124-48-1		3	mg/kg	U		CRQL	3	CLP SOW 3.2
NJL000069112	10/14/1997	D2201	BXL325	10/23/1997	Core Labs.	12010	A	Ethylbenzene	100-41-4		3	mg/kg	U		CRQL	3	CLP SOW 3.2
NJL000069112	10/14/1997	D2201	BXL325	10/23/1997	Core Labs.	12010	A	Methylene chloride	75-09-2		3	mg/kg	U		CRQL	3	CLP SOW 3.2
NJL000069112	10/14/1997	D2201	BXL325	10/23/1997	Core Labs.	12010	A	Styrene	100-42-5		3	mg/kg	U		CRQL	3	CLP SOW 3.2
NJL000069112	10/14/1997	D2201	BXL325	10/23/1997	Core Labs.	12010	A	Tetrachloroethene	127-18-4		3	mg/kg	U		CRQL	3	CLP SOW 3.2
NJL000069112	10/14/1997	D2201	BXL325	10/23/1997	Core Labs.	12010	A	Toluene	108-88-3		3	mg/kg	U		CRQL	3	CLP SOW 3.2
NJL000069112	10/14/1997	D2201	BXL325	10/23/1997	Core Labs.	12010	A	trans-1,3-Dichloroprop	10061-02-6		3	mg/kg	U		CRQL	3	CLP SOW 3.2
NJL000069112	10/14/1997	D2201	BXL325	10/23/1997	Core Labs.	12010	A	Trichloroethene	79-01-6		3	mg/kg	U		CRQL	3	CLP SOW 3.2
NJL000069112	10/14/1997	D2201	BXL325	10/23/1997	Core Labs.	12010	A	Vinyl chloride	75-01-4		3	mg/kg	U		CRQL	3	CLP SOW 3.2
NJL000069112	10/14/1997	D2201	BXL325	10/23/1997	Core Labs.	12010	A	Xylene (total)	1330-20-7		3	mg/kg	U		CRQL	3	CLP SOW 3.2
NJL000069112	10/9/1997	TP1910	BXL324	10/24/1997	Core Labs.	12010	A	4,4'-DDD	72-54-8		4.9	mg/kg	R		CRQL	4.9	CLP SOW3.2
NJL000069112	10/9/1997	TP1910	BXL324	10/24/1997	Core Labs.	12010	A	4,4'-DDT	50-29-3		4.9	mg/kg	R		CRQL	4.9	CLP SOW3.2
NJL000069112	10/9/1997	TP1910	BXL324	10/24/1997	Core Labs.	12010	A	Dieldrin	60-57-1		4.9	mg/kg	R		CRQL	4.9	CLP SOW3.2
NJL000069112	10/9/1997	TP1910	BXL324	10/24/1997	Core Labs.	12010	A	Endosulfan II	33213-65-9		4.9	mg/kg	R		CRQL	4.9	CLP SOW3.2
NJL000069112	10/9/1997	TP1910	BXL324	10/24/1997	Core Labs.	12010	A	Endosulfan sulfate	1031-07-8		4.9	mg/kg	R		CRQL	4.9	CLP SOW3.2
NJL000069112	10/9/1997	TP1910	BXL324	10/24/1997	Core Labs.	12010	A	Endrin	72-20-8		4.9	mg/kg	R		CRQL	4.9	CLP SOW3.2
NJL000069112	10/9/1997	TP1910	BXL324	10/24/1997	Core Labs.	12010	A	Endrin aldehyde	7421-36-3		4.9	mg/kg	R		CRQL	4.9	CLP SOW3.2
NJL000069112	10/9/1997	TP1910	BXL324	10/24/1997	Core Labs.	12010	A	Endrin ketone	53494-70-5		4.9	mg/kg	R		CRQL	4.9	CLP SOW3.2
NJL000069112	10/16/1997	W0602	BXO843	10/31/1997	Core Labs.	12010	A	Toxaphene	8001-35-2		5	ug/l	R		CRQL	5	CLP SOW3.2
NJL000069112	10/14/1997	W0301	BXO834	11/10/1997	Core Labs.	12010	A	Toxaphene	8001-35-2		5	ug/l	R		CRQL	5	CLP SOW3.2
NJL000069112	10/14/1997	W0303	BXO835	11/10/1997	Core Labs.	12010	A	Toxaphene	8001-35-2		5	ug/l	R		CRQL	5	CLP SOW3.2
NJL000069112	10/14/1997	W0103	BXO827	11/21/1997	Core Labs.	12010	A	Toxaphene	8001-35-2		5	ug/l	R		CRQL	5	CLP SOW3.2
NJL000069112	10/14/1997	W0201	BXO830	11/21/1997	Core Labs.	12010	A	Toxaphene	8001-35-2		5	ug/l	R		CRQL	5	CLP SOW3.2
NJL000069112	10/14/1997	W020A	BXO829	11/21/1997	Core Labs.	12010	A	Toxaphene	8001-35-2		5	ug/l	R		CRQL	5	CLP SOW3.2
NJL000069112	10/14/1997	W0501	BXO828	11/21/1997	Core Labs.	12010	A	Toxaphene	8001-35-2		5	ug/l	R		CRQL	5	CLP SOW3.2
NJL000069112	10/16/1997	W0502	BXO845	10/31/1997	Core Labs.	12010	A	Toxaphene	8001-35-2		5	ug/l	R		CRQL	5	CLP SOW3.2
NJL000069112	10/16/1997	W050B	BXO846	10/31/1997	Core Labs.	12010	A	Toxaphene	8001-35-2		5	ug/l	R		CRQL	5	CLP SOW3.2
NJL000069112	10/16/1997	W0801	BXO844	10/31/1997	Core Labs.	12010	A	Toxaphene	8001-35-2		5	ug/l	R		CRQL	5	CLP SOW3.2
NJL000069112	10/14/1997	W0101	BXO826	11/21/1997	Core Labs.	12010	A	Toxaphene	8001-35-2		5	ug/l	R		CRQL	5	CLP SOW3.2
NJL000069112	10/14/1997	W0203	BXO831	11/21/1997	Core Labs.	12010	A	Toxaphene	8001-35-2		5	ug/l	R		CRQL	5	CLP SOW3.2
NJL000069112	10/14/1997	W0401	BXO832	11/21/1997	Core Labs.	12010	A	Toxaphene	8001-35-2		5	ug/l	R		CRQL	5	CLP SOW3.2
NJL000069112	10/14/1997	W0403	BXO833	11/21/1997	Core Labs.	12010	A	Toxaphene	8001-35-2		5	ug/l	R		CRQL	5	CLP SOW3.2
NJL000069112	10/14/1997	D2204	BXL326	10/30/1997	Core Labs.	12010	A	1,2,4-Trichlorobenzene	120-82-1		5.2	mg/kg	U		CRQL	5.2	CLP SOW 3.2
NJL000069112	10/14/1997	D2204	BXL326	10/30/1997	Core Labs.	12010	A	1,2-Dichlorobenzene	95-50-1		5.2	mg/kg	U		CRQL	5.2	CLP SOW 3.2
NJL000069112	10/14/1997	D2204	BXL326	10/30/1997	Core Labs.	12010	A	1,3-Dichlorobenzene	541-73-1		5.2	mg/kg	U		CRQL	5.2	CLP SOW 3.2
NJL000069112	10/14/1997	D2204	BXL326	10/30/1997	Core Labs.	12010	A	1,4-Dichlorobenzene	106-46-7		5.2	mg/kg	U		CRQL	5.2	CLP SOW 3.2
NJL000069112	10/14/1997	D2204	BXL326	10/30/1997	Core Labs.	12010	A	2,2'-oxybis(1-chloropro	108-60-1		5.2	mg/kg	U		CRQL	5.2	CLP SOW 3.2
NJL000069112	10/14/1997	D2204	BXL326	10/30/1997	Core Labs.	12010	A	2,4,6-Trichlorophenol	88-06-2		5.2	mg/kg	U		CRQL	5.2	CLP SOW 3.2
NJL000069112	10/14/1997	D2204	BXL326	10/30/1997	Core Labs.	12010	A	2,4-Dichlorophenol	120-83-2		5.2	mg/kg	U		CRQL	5.2	CLP SOW 3.2
NJL000069112	10/14/1997	D2204	BXL326	10/30/1997	Core Labs.	12010	A	2,4-Dimethylphenol	105-67-9		5.2	mg/kg	U		CRQL	5.2	CLP SOW 3.2
NJL000069112	10/14/1997	D2204	BXL326	10/30/1997	Core Labs.	12010	A	2,4-Dinitrotoluene	121-14-2		5.2	mg/kg	U		CRQL	5.2	CLP SOW 3.2
NJL000069112	10/14/1997	D2204	BXL326	10/30/1997	Core Labs.	12010	A	2,6-Dinitrotoluene	606-20-2		5.2	mg/kg	U		CRQL	5.2	CLP SOW 3.2
NJL000069112	10/14/1997	D2204	BXL326	10/30/1997	Core Labs.	12010	A	2-Chloronaphthalene	91-58-7		5.2	mg/kg	U		CRQL	5.2	CLP SOW 3.2
NJL000069112	10/14/1997	D2204	BXL326	10/30/1997	Core Labs.	12010	A	2-Chlorophenol	95-57-8		5.2	mg/kg	U		CRQL	5.2	CLP SOW 3.2
NJL000069112	10/14/1997	D2204	BXL326	10/30/1997	Core Labs.	12010	A	2-Methylphenol	95-48-7		5.2	mg/kg	U		CRQL	5.2	CLP SOW 3.2
NJL000069112	10/14/1997	D2204	BXL326	10/30/1997	Core Labs.	12010	A	2-Nitrophenol	88-75-5		5.2	mg/kg	U		CRQL	5.2	CLP SOW 3.2
NJL000069112	10/14/1997	D2204	BXL326	10/30/1997	Core Labs.	12010	A	3,3'-Dichlorobenzidine	91-94-1		5.2	mg/kg	U		CRQL	5.2	CLP SOW 3.2
NJL000069112	10/14/1997	D2204	BXL326	10/30/1997	Core Labs.	12010	A	4-Bromophenyl phenyl	101-55-3		5.2	mg/kg	U		CRQL	5.2	CLP SOW 3.2
NJL000069112	10/14/1997	D2204	BXL326	10/30/1997	Core Labs.	12010	A	4-Chloroaniline	106-47-8		5.2	mg/kg	U		CRQL	5.2	CLP SOW 3.2
NJL000069112	10/14/1997	D2204	BXL326	10/30/1997	Core Labs.	12010	A	4-Chlorophenyl phenyl	7005-72-3		5.2	mg/kg	U		CRQL	5.2	CLP SOW 3.2
NJL000069112	10/14/1997	D2204	BXL326	10/30/1997	Core Labs.	12010	A	4-Methylphenol	106-44-5		5.2	mg/kg	U		CRQL	5.2	CLP SOW 3.2
NJL000069112	10/14/1997	D2204	BXL326	10/30/1997	Core Labs.	12010	A	bis(2-Chloroethoxy)me	111-91-1		5.2	mg/kg	U		CRQL	5.2	CLP SOW 3.2
NJL000069112	10/14/1997	D2204	BXL326	10/30/1997	Core Labs.	12010	A	bis(2-Chloroethyl) ethe	111-44-4		5.2	mg/kg	U		CRQL	5.2	CLP SOW 3.2
NJL000069112	10/14/1997	D2204	BXL326	10/30/1997	Core Labs.	12010	A	Butyl benzyl phthalate	85-68-7		5.2	mg/kg	U		CRQL	5.2	CLP SOW 3.2
NJL000069112	10/14/1997	D2204	BXL326	10/30/1997	Core Labs.	12010	A	Di-n-butyl phthalate	84-74-2		5.2	mg/kg	U		CRQL	5.2	CLP SOW 3.2

SRPID	SAMPDATE	SAMPNUM	LABID	DANALYZ	LABNAME	NLLABCERT	RESULTTYPE	ANALTPARAM	CAS	FILTUNFILT	CONC	CONUNITS	QAQUAL	MDL	QUANTYPE	QUANTLEVEL	ANLYS_MTHD
NJL000069112	10/14/1997	D2204	BXL326	10/30/1997	Core Labs.	12010	A	Di-n-octyl phthalate	117-84-0		5.2	mg/kg	U		CRQL	5.2	CLP SOW 3.2
NJL000069112	10/14/1997	D2204	BXL326	10/30/1997	Core Labs.	12010	A	Diethyl phthalate	84-66-2		5.2	mg/kg	U		CRQL	5.2	CLP SOW 3.2
NJL000069112	10/14/1997	D2204	BXL326	10/30/1997	Core Labs.	12010	A	Dimethyl phthalate	131-11-3		5.2	mg/kg	U		CRQL	5.2	CLP SOW 3.2
NJL000069112	10/14/1997	D2204	BXL326	10/30/1997	Core Labs.	12010	A	Hexachlorobenzene	118-74-1		5.2	mg/kg	U		CRQL	5.2	CLP SOW 3.2
NJL000069112	10/14/1997	D2204	BXL326	10/30/1997	Core Labs.	12010	A	Hexachlorobutadiene	87-68-3		5.2	mg/kg	U		CRQL	5.2	CLP SOW 3.2
NJL000069112	10/14/1997	D2204	BXL326	10/30/1997	Core Labs.	12010	A	Hexachlorocyclopentad	77-47-4		5.2	mg/kg	U		CRQL	5.2	CLP SOW 3.2
NJL000069112	10/14/1997	D2204	BXL326	10/30/1997	Core Labs.	12010	A	Hexachloroethane	67-72-1		5.2	mg/kg	U		CRQL	5.2	CLP SOW 3.2
NJL000069112	10/14/1997	D2204	BXL326	10/30/1997	Core Labs.	12010	A	Isophorone	78-59-1		5.2	mg/kg	U		CRQL	5.2	CLP SOW 3.2
NJL000069112	10/14/1997	D2204	BXL326	10/30/1997	Core Labs.	12010	A	N-Nitrosodi-n-propylam	621-64-7		5.2	mg/kg	U		CRQL	5.2	CLP SOW 3.2
NJL000069112	10/14/1997	D2204	BXL326	10/30/1997	Core Labs.	12010	A	N-Nitrosodiphenylamin	86-30-6		5.2	mg/kg	U		CRQL	5.2	CLP SOW 3.2
NJL000069112	10/14/1997	D2204	BXL326	10/30/1997	Core Labs.	12010	A	Nitrobenzene	98-95-3		5.2	mg/kg	U		CRQL	5.2	CLP SOW 3.2
NJL000069112	10/14/1997	D2204	BXL326	10/30/1997	Core Labs.	12010	A	p-Chloro-m-cresol	59-50-7		5.2	mg/kg	U		CRQL	5.2	CLP SOW 3.2
NJL000069112	10/14/1997	D2204	BXL326	10/30/1997	Core Labs.	12010	A	Phenol	108-95-2		5.2	mg/kg	U		CRQL	5.2	CLP SOW 3.2
NJL000069112	10/14/1997	D2301	BXL327	10/31/1997	Core Labs.	12010	A	1,2,4-Trichlorobenzene	120-82-1		6.2	mg/kg	U		CRQL	6.2	CLP SOW 3.2
NJL000069112	10/14/1997	D2301	BXL327	10/31/1997	Core Labs.	12010	A	1,2-Dichlorobenzene	95-50-1		6.2	mg/kg	U		CRQL	6.2	CLP SOW 3.2
NJL000069112	10/14/1997	D2301	BXL327	10/31/1997	Core Labs.	12010	A	1,3-Dichlorobenzene	541-73-1		6.2	mg/kg	U		CRQL	6.2	CLP SOW 3.2
NJL000069112	10/14/1997	D2301	BXL327	10/31/1997	Core Labs.	12010	A	1,4-Dichlorobenzene	106-46-7		6.2	mg/kg	U		CRQL	6.2	CLP SOW 3.2
NJL000069112	10/14/1997	D2301	BXL327	10/31/1997	Core Labs.	12010	A	2,2'-oxybis(1-chloropro	108-60-1		6.2	mg/kg	U		CRQL	6.2	CLP SOW 3.2
NJL000069112	10/14/1997	D2301	BXL327	10/31/1997	Core Labs.	12010	A	2,4,6-Trichlorophenol	88-06-2		6.2	mg/kg	U		CRQL	6.2	CLP SOW 3.2
NJL000069112	10/14/1997	D2301	BXL327	10/31/1997	Core Labs.	12010	A	2,4-Dichlorophenol	120-83-2		6.2	mg/kg	U		CRQL	6.2	CLP SOW 3.2
NJL000069112	10/14/1997	D2301	BXL327	10/31/1997	Core Labs.	12010	A	2,4-Dimethylphenol	105-67-9		6.2	mg/kg	U		CRQL	6.2	CLP SOW 3.2
NJL000069112	10/14/1997	D2301	BXL327	10/31/1997	Core Labs.	12010	A	2,4-Dinitrotoluene	121-14-2		6.2	mg/kg	U		CRQL	6.2	CLP SOW 3.2
NJL000069112	10/14/1997	D2301	BXL327	10/31/1997	Core Labs.	12010	A	2,6-Dinitrotoluene	606-20-2		6.2	mg/kg	U		CRQL	6.2	CLP SOW 3.2
NJL000069112	10/14/1997	D2301	BXL327	10/31/1997	Core Labs.	12010	A	2-Chloronaphthalene	91-58-7		6.2	mg/kg	U		CRQL	6.2	CLP SOW 3.2
NJL000069112	10/14/1997	D2301	BXL327	10/31/1997	Core Labs.	12010	A	2-Chlorophenol	95-57-8		6.2	mg/kg	U		CRQL	6.2	CLP SOW 3.2
NJL000069112	10/14/1997	D2301	BXL327	10/31/1997	Core Labs.	12010	A	2-Methylphenol	95-48-7		6.2	mg/kg	U		CRQL	6.2	CLP SOW 3.2
NJL000069112	10/14/1997	D2301	BXL327	10/31/1997	Core Labs.	12010	A	2-Nitrophenol	88-75-5		6.2	mg/kg	U		CRQL	6.2	CLP SOW 3.2
NJL000069112	10/14/1997	D2301	BXL327	10/31/1997	Core Labs.	12010	A	3,3'-Dichlorobenzidine	91-94-1		6.2	mg/kg	U		CRQL	6.2	CLP SOW 3.2
NJL000069112	10/14/1997	D2301	BXL327	10/31/1997	Core Labs.	12010	A	4-Bromophenyl phenyl	101-55-3		6.2	mg/kg	U		CRQL	6.2	CLP SOW 3.2
NJL000069112	10/14/1997	D2301	BXL327	10/31/1997	Core Labs.	12010	A	4-Chloroaniline	106-47-8		6.2	mg/kg	U		CRQL	6.2	CLP SOW 3.2
NJL000069112	10/14/1997	D2301	BXL327	10/31/1997	Core Labs.	12010	A	4-Chlorophenyl phenyl	7005-72-3		6.2	mg/kg	U		CRQL	6.2	CLP SOW 3.2
NJL000069112	10/14/1997	D2301	BXL327	10/31/1997	Core Labs.	12010	A	4-Methylphenol	106-44-5		6.2	mg/kg	U		CRQL	6.2	CLP SOW 3.2
NJL000069112	10/14/1997	D2301	BXL327	10/31/1997	Core Labs.	12010	A	bis(2-Chloroethoxy)me	111-91-1		6.2	mg/kg	U		CRQL	6.2	CLP SOW 3.2
NJL000069112	10/14/1997	D2301	BXL327	10/31/1997	Core Labs.	12010	A	bis(2-Chloroethyl) ethe	111-44-4		6.2	mg/kg	U		CRQL	6.2	CLP SOW 3.2
NJL000069112	10/14/1997	D2301	BXL327	10/31/1997	Core Labs.	12010	A	Butyl benzyl phthalate	85-68-7		6.2	mg/kg	U		CRQL	6.2	CLP SOW 3.2
NJL000069112	10/14/1997	D2301	BXL327	10/31/1997	Core Labs.	12010	A	Carbazole	86-74-8		6.2	mg/kg	U		CRQL	6.2	CLP SOW 3.2
NJL000069112	10/14/1997	D2301	BXL327	10/31/1997	Core Labs.	12010	A	Di-n-octyl phthalate	117-84-0		6.2	mg/kg	U		CRQL	6.2	CLP SOW 3.2
NJL000069112	10/14/1997	D2301	BXL327	10/31/1997	Core Labs.	12010	A	Dibenzo(a,h)anthracen	53-70-3		6.2	mg/kg	U		CRQL	6.2	CLP SOW 3.2
NJL000069112	10/14/1997	D2301	BXL327	10/31/1997	Core Labs.	12010	A	Dibenzofuran	132-64-9		6.2	mg/kg	U		CRQL	6.2	CLP SOW 3.2
NJL000069112	10/14/1997	D2301	BXL327	10/31/1997	Core Labs.	12010	A	Diethyl phthalate	84-66-2		6.2	mg/kg	U		CRQL	6.2	CLP SOW 3.2
NJL000069112	10/14/1997	D2301	BXL327	10/31/1997	Core Labs.	12010	A	Dimethyl phthalate	131-11-3		6.2	mg/kg	U		CRQL	6.2	CLP SOW 3.2
NJL000069112	10/14/1997	D2301	BXL327	10/31/1997	Core Labs.	12010	A	Hexachlorobenzene	118-74-1		6.2	mg/kg	U		CRQL	6.2	CLP SOW 3.2
NJL000069112	10/14/1997	D2301	BXL327	10/31/1997	Core Labs.	12010	A	Hexachlorobutadiene	87-68-3		6.2	mg/kg	U		CRQL	6.2	CLP SOW 3.2
NJL000069112	10/14/1997	D2301	BXL327	10/31/1997	Core Labs.	12010	A	Hexachlorocyclopentad	77-47-4		6.2	mg/kg	U		CRQL	6.2	CLP SOW 3.2
NJL000069112	10/14/1997	D2301	BXL327	10/31/1997	Core Labs.	12010	A	Hexachloroethane	67-72-1		6.2	mg/kg	U		CRQL	6.2	CLP SOW 3.2
NJL000069112	10/14/1997	D2301	BXL327	10/31/1997	Core Labs.	12010	A	Isophorone	78-59-1		6.2	mg/kg	U		CRQL	6.2	CLP SOW 3.2
NJL000069112	10/14/1997	D2301	BXL327	10/31/1997	Core Labs.	12010	A	N-Nitrosodi-n-propylam	621-64-7		6.2	mg/kg	U		CRQL	6.2	CLP SOW 3.2
NJL000069112	10/14/1997	D2301	BXL327	10/31/1997	Core Labs.	12010	A	N-Nitrosodiphenylamin	86-30-6		6.2	mg/kg	U		CRQL	6.2	CLP SOW 3.2
NJL000069112	10/14/1997	D2301	BXL327	10/31/1997	Core Labs.	12010	A	Nitrobenzene	98-95-3		6.2	mg/kg	U		CRQL	6.2	CLP SOW 3.2
NJL000069112	10/14/1997	D2301	BXL327	10/31/1997	Core Labs.	12010	A	p-Chloro-m-cresol	59-50-7		6.2	mg/kg	U		CRQL	6.2	CLP SOW 3.2
NJL000069112	10/14/1997	D2301	BXL327	10/31/1997	Core Labs.	12010	A	Phenol	108-95-2		6.2	mg/kg	U		CRQL	6.2	CLP SOW 3.2
NJL000069112	10/14/1997	D2304	BXL328	10/31/1997	Core Labs.	12010	A	1,2,4-Trichlorobenzene	120-82-1		6.9	mg/kg	U		CRQL	6.9	CLP SOW 3.2
NJL000069112	10/14/1997	D2304	BXL328	10/31/1997	Core Labs.	12010	A	1,2-Dichlorobenzene	95-50-1		6.9	mg/kg	U		CRQL	6.9	CLP SOW 3.2
NJL000069112	10/14/1997	D2304	BXL328	10/31/1997	Core Labs.	12010	A	1,3-Dichlorobenzene	541-73-1		6.9	mg/kg	U		CRQL	6.9	CLP SOW 3.2
NJL000069112	10/14/1997	D2304	BXL328	10/31/1997	Core Labs.	12010	A	1,4-Dichlorobenzene	106-46-7		6.9	mg/kg	U		CRQL	6.9	CLP SOW 3.2
NJL000069112	10/14/1997	D2304	BXL328	10/31/1997	Core Labs.	12010	A	2,2'-oxybis(1-chloropro	108-60-1		6.9	mg/kg	U		CRQL	6.9	CLP SOW 3.2
NJL000069112	10/14/1997	D2304	BXL328	10/31/1997	Core Labs.	12010	A	2,4,6-Trichlorophenol	88-06-2		6.9	mg/kg	U		CRQL	6.9	CLP SOW 3.2
NJL000069112	10/14/1997	D2304	BXL328	10/31/1997	Core Labs.	12010	A	2,4-Dichlorophenol	120-83-2		6.9	mg/kg	U		CRQL	6.9	CLP SOW 3.2
NJL000069112	10/14/1997	D2304	BXL328	10/31/1997	Core Labs.	12010	A	2,4-Dimethylphenol	105-67-9		6.9	mg/kg	U		CRQL	6.9	CLP SOW 3.2

SRPID	SAMPDATE	SAMPNUM	LABID	DANALYZ	LABNAME	NLLABCERT	RESULTTYPE	ANALTPARAM	CAS	FILTUNFILT	CONC	CONUNITS	QAQUAL	MDL	QUANTYPE	QUANTLEVEL	ANLYS_MTHD
NJL000069112	10/14/1997	D2304	BXL328	10/31/1997	Core Labs.	12010	A	2,4-Dinitrotoluene	121-14-2		6.9	mg/kg	U		CRQL	6.9	CLP SOW 3.2
NJL000069112	10/14/1997	D2304	BXL328	10/31/1997	Core Labs.	12010	A	2,6-Dinitrotoluene	606-20-2		6.9	mg/kg	U		CRQL	6.9	CLP SOW 3.2
NJL000069112	10/14/1997	D2304	BXL328	10/31/1997	Core Labs.	12010	A	2-Chloronaphthalene	91-58-7		6.9	mg/kg	U		CRQL	6.9	CLP SOW 3.2
NJL000069112	10/14/1997	D2304	BXL328	10/31/1997	Core Labs.	12010	A	2-Chlorophenol	95-57-8		6.9	mg/kg	U		CRQL	6.9	CLP SOW 3.2
NJL000069112	10/14/1997	D2304	BXL328	10/31/1997	Core Labs.	12010	A	2-Methylphenol	95-48-7		6.9	mg/kg	U		CRQL	6.9	CLP SOW 3.2
NJL000069112	10/14/1997	D2304	BXL328	10/31/1997	Core Labs.	12010	A	2-Nitrophenol	88-75-5		6.9	mg/kg	U		CRQL	6.9	CLP SOW 3.2
NJL000069112	10/14/1997	D2304	BXL328	10/31/1997	Core Labs.	12010	A	3,3'-Dichlorobenzidine	91-94-1		6.9	mg/kg	U		CRQL	6.9	CLP SOW 3.2
NJL000069112	10/14/1997	D2304	BXL328	10/31/1997	Core Labs.	12010	A	4-Bromophenyl phenyl	101-55-3		6.9	mg/kg	U		CRQL	6.9	CLP SOW 3.2
NJL000069112	10/14/1997	D2304	BXL328	10/31/1997	Core Labs.	12010	A	4-Chloroaniline	106-47-8		6.9	mg/kg	U		CRQL	6.9	CLP SOW 3.2
NJL000069112	10/14/1997	D2304	BXL328	10/31/1997	Core Labs.	12010	A	4-Chlorophenyl phenyl	7005-72-3		6.9	mg/kg	U		CRQL	6.9	CLP SOW 3.2
NJL000069112	10/14/1997	D2304	BXL328	10/31/1997	Core Labs.	12010	A	4-Methylphenol	106-44-5		6.9	mg/kg	U		CRQL	6.9	CLP SOW 3.2
NJL000069112	10/14/1997	D2304	BXL328	10/31/1997	Core Labs.	12010	A	bis(2-Chloroethoxy)me	111-91-1		6.9	mg/kg	U		CRQL	6.9	CLP SOW 3.2
NJL000069112	10/14/1997	D2304	BXL328	10/31/1997	Core Labs.	12010	A	bis(2-Chloroethyl) ethe	111-44-4		6.9	mg/kg	U		CRQL	6.9	CLP SOW 3.2
NJL000069112	10/14/1997	D2304	BXL328	10/31/1997	Core Labs.	12010	A	bis(2-Ethylhexyl)phthal	117-81-7		6.9	mg/kg	U		CRQL	6.9	CLP SOW 3.2
NJL000069112	10/14/1997	D2304	BXL328	10/31/1997	Core Labs.	12010	A	Butyl benzyl phthalate	85-68-7		6.9	mg/kg	U		CRQL	6.9	CLP SOW 3.2
NJL000069112	10/14/1997	D2304	BXL328	10/31/1997	Core Labs.	12010	A	Di-n-butyl phthalate	84-74-2		6.9	mg/kg	U		CRQL	6.9	CLP SOW 3.2
NJL000069112	10/14/1997	D2304	BXL328	10/31/1997	Core Labs.	12010	A	Di-n-octyl phthalate	117-84-0		6.9	mg/kg	U		CRQL	6.9	CLP SOW 3.2
NJL000069112	10/14/1997	D2304	BXL328	10/31/1997	Core Labs.	12010	A	Diethyl phthalate	84-66-2		6.9	mg/kg	U		CRQL	6.9	CLP SOW 3.2
NJL000069112	10/14/1997	D2304	BXL328	10/31/1997	Core Labs.	12010	A	Dimethyl phthalate	131-11-3		6.9	mg/kg	U		CRQL	6.9	CLP SOW 3.2
NJL000069112	10/14/1997	D2304	BXL328	10/31/1997	Core Labs.	12010	A	Hexachlorobenzene	118-74-1		6.9	mg/kg	U		CRQL	6.9	CLP SOW 3.2
NJL000069112	10/14/1997	D2304	BXL328	10/31/1997	Core Labs.	12010	A	Hexachlorobutadiene	87-68-3		6.9	mg/kg	U		CRQL	6.9	CLP SOW 3.2
NJL000069112	10/14/1997	D2304	BXL328	10/31/1997	Core Labs.	12010	A	Hexachlorocyclopentad	77-47-4		6.9	mg/kg	U		CRQL	6.9	CLP SOW 3.2
NJL000069112	10/14/1997	D2304	BXL328	10/31/1997	Core Labs.	12010	A	Hexachloroethane	67-72-1		6.9	mg/kg	U		CRQL	6.9	CLP SOW 3.2
NJL000069112	10/14/1997	D2304	BXL328	10/31/1997	Core Labs.	12010	A	Isophorone	78-59-1		6.9	mg/kg	U		CRQL	6.9	CLP SOW 3.2
NJL000069112	10/14/1997	D2304	BXL328	10/31/1997	Core Labs.	12010	A	N-Nitrosodi-n-propylam	621-64-7		6.9	mg/kg	U		CRQL	6.9	CLP SOW 3.2
NJL000069112	10/14/1997	D2304	BXL328	10/31/1997	Core Labs.	12010	A	N-Nitrosodiphenylamin	86-30-6		6.9	mg/kg	U		CRQL	6.9	CLP SOW 3.2
NJL000069112	10/14/1997	D2304	BXL328	10/31/1997	Core Labs.	12010	A	Nitrobenzene	98-95-3		6.9	mg/kg	U		CRQL	6.9	CLP SOW 3.2
NJL000069112	10/14/1997	D2304	BXL328	10/31/1997	Core Labs.	12010	A	p-Chloro-m-cresol	59-50-7		6.9	mg/kg	U		CRQL	6.9	CLP SOW 3.2
NJL000069112	10/14/1997	D2304	BXL328	10/31/1997	Core Labs.	12010	A	Phenol	108-95-2		6.9	mg/kg	U		CRQL	6.9	CLP SOW 3.2
NJL000069112	10/14/1997	D2401	BXL329	10/31/1997	Core Labs.	12010	A	1,2,4-Trichlorobenzene	120-82-1		7.2	mg/kg	U		CRQL	7.2	CLP SOW 3.2
NJL000069112	10/14/1997	D2401	BXL329	10/31/1997	Core Labs.	12010	A	1,2-Dichlorobenzene	95-50-1		7.2	mg/kg	U		CRQL	7.2	CLP SOW 3.2
NJL000069112	10/14/1997	D2401	BXL329	10/31/1997	Core Labs.	12010	A	1,3-Dichlorobenzene	541-73-1		7.2	mg/kg	U		CRQL	7.2	CLP SOW 3.2
NJL000069112	10/14/1997	D2401	BXL329	10/31/1997	Core Labs.	12010	A	1,4-Dichlorobenzene	106-46-7		7.2	mg/kg	U		CRQL	7.2	CLP SOW 3.2
NJL000069112	10/14/1997	D2401	BXL329	10/31/1997	Core Labs.	12010	A	2,2'-oxybis(1-chloropro	108-60-1		7.2	mg/kg	U		CRQL	7.2	CLP SOW 3.2
NJL000069112	10/14/1997	D2401	BXL329	10/31/1997	Core Labs.	12010	A	2,4,6-Trichlorophenol	88-06-2		7.2	mg/kg	U		CRQL	7.2	CLP SOW 3.2
NJL000069112	10/14/1997	D2401	BXL329	10/31/1997	Core Labs.	12010	A	2,4-Dichlorophenol	120-83-2		7.2	mg/kg	U		CRQL	7.2	CLP SOW 3.2
NJL000069112	10/14/1997	D2401	BXL329	10/31/1997	Core Labs.	12010	A	2,4-Dimethylphenol	105-67-9		7.2	mg/kg	U		CRQL	7.2	CLP SOW 3.2
NJL000069112	10/14/1997	D2401	BXL329	10/31/1997	Core Labs.	12010	A	2,4-Dinitrotoluene	121-14-2		7.2	mg/kg	U		CRQL	7.2	CLP SOW 3.2
NJL000069112	10/14/1997	D2401	BXL329	10/31/1997	Core Labs.	12010	A	2,6-Dinitrotoluene	606-20-2		7.2	mg/kg	U		CRQL	7.2	CLP SOW 3.2
NJL000069112	10/14/1997	D2401	BXL329	10/31/1997	Core Labs.	12010	A	2-Chloronaphthalene	91-58-7		7.2	mg/kg	U		CRQL	7.2	CLP SOW 3.2
NJL000069112	10/14/1997	D2401	BXL329	10/31/1997	Core Labs.	12010	A	2-Chlorophenol	95-57-8		7.2	mg/kg	U		CRQL	7.2	CLP SOW 3.2
NJL000069112	10/14/1997	D2401	BXL329	10/31/1997	Core Labs.	12010	A	2-Methylnaphthalene	91-57-6		7.2	mg/kg	U		CRQL	7.2	CLP SOW 3.2
NJL000069112	10/14/1997	D2401	BXL329	10/31/1997	Core Labs.	12010	A	2-Methylphenol	95-48-7		7.2	mg/kg	U		CRQL	7.2	CLP SOW 3.2
NJL000069112	10/14/1997	D2401	BXL329	10/31/1997	Core Labs.	12010	A	2-Nitrophenol	88-75-5		7.2	mg/kg	U		CRQL	7.2	CLP SOW 3.2
NJL000069112	10/14/1997	D2401	BXL329	10/31/1997	Core Labs.	12010	A	3,3'-Dichlorobenzidine	91-94-1		7.2	mg/kg	U		CRQL	7.2	CLP SOW 3.2
NJL000069112	10/14/1997	D2401	BXL329	10/31/1997	Core Labs.	12010	A	4-Bromophenyl phenyl	101-55-3		7.2	mg/kg	U		CRQL	7.2	CLP SOW 3.2
NJL000069112	10/14/1997	D2401	BXL329	10/31/1997	Core Labs.	12010	A	4-Chloroaniline	106-47-8		7.2	mg/kg	U		CRQL	7.2	CLP SOW 3.2
NJL000069112	10/14/1997	D2401	BXL329	10/31/1997	Core Labs.	12010	A	4-Chlorophenyl phenyl	7005-72-3		7.2	mg/kg	U		CRQL	7.2	CLP SOW 3.2
NJL000069112	10/14/1997	D2401	BXL329	10/31/1997	Core Labs.	12010	A	4-Methylphenol	106-44-5		7.2	mg/kg	U		CRQL	7.2	CLP SOW 3.2
NJL000069112	10/14/1997	D2401	BXL329	10/31/1997	Core Labs.	12010	A	Acenaphthene	83-32-9		7.2	mg/kg	U		CRQL	7.2	CLP SOW 3.2
NJL000069112	10/14/1997	D2401	BXL329	10/31/1997	Core Labs.	12010	A	bis(2-Chloroethoxy)me	111-91-1		7.2	mg/kg	U		CRQL	7.2	CLP SOW 3.2
NJL000069112	10/14/1997	D2401	BXL329	10/31/1997	Core Labs.	12010	A	bis(2-Chloroethyl) ethe	111-44-4		7.2	mg/kg	U		CRQL	7.2	CLP SOW 3.2
NJL000069112	10/14/1997	D2401	BXL329	10/31/1997	Core Labs.	12010	A	Butyl benzyl phthalate	85-68-7		7.2	mg/kg	U		CRQL	7.2	CLP SOW 3.2
NJL000069112	10/14/1997	D2401	BXL329	10/31/1997	Core Labs.	12010	A	Carbazole	86-74-8		7.2	mg/kg	U		CRQL	7.2	CLP SOW 3.2
NJL000069112	10/14/1997	D2401	BXL329	10/31/1997	Core Labs.	12010	A	Di-n-butyl phthalate	84-74-2		7.2	mg/kg	U		CRQL	7.2	CLP SOW 3.2
NJL000069112	10/14/1997	D2401	BXL329	10/31/1997	Core Labs.	12010	A	Di-n-octyl phthalate	117-84-0		7.2	mg/kg	U		CRQL	7.2	CLP SOW 3.2
NJL000069112	10/14/1997	D2401	BXL329	10/31/1997	Core Labs.	12010	A	Dibenzo(a,h)anthracen	53-70-3		7.2	mg/kg	U		CRQL	7.2	CLP SOW 3.2
NJL000069112	10/14/1997	D2401	BXL329	10/31/1997	Core Labs.	12010	A	Dibenzofuran	132-64-9		7.2	mg/kg	U		CRQL	7.2	CLP SOW 3.2
NJL000069112	10/14/1997	D2401	BXL329	10/31/1997	Core Labs.	12010	A	Diethyl phthalate	84-66-2		7.2	mg/kg	U		CRQL	7.2	CLP SOW 3.2

SRPID	SAMPDATE	SAMPNUM	LABID	DANALYZ	LABNAME	NLLABCERT	RESULTTYPE	ANALTPARAM	CAS	FILTUNFILT	CONC	CONUNITS	QAQUAL	MDL	QUANTYPE	QUANTLEVEL	ANLYS_MTHD
NJL000069112	10/14/1997	D2401	BXL329	10/31/1997	Core Labs.	12010	A	Dimethyl phthalate	131-11-3		7.2	mg/kg	U		CRQL	7.2	CLP SOW 3.2
NJL000069112	10/14/1997	D2401	BXL329	10/31/1997	Core Labs.	12010	A	Fluorene	86-73-7		7.2	mg/kg	U		CRQL	7.2	CLP SOW 3.2
NJL000069112	10/14/1997	D2401	BXL329	10/31/1997	Core Labs.	12010	A	Hexachlorobenzene	118-74-1		7.2	mg/kg	U		CRQL	7.2	CLP SOW 3.2
NJL000069112	10/14/1997	D2401	BXL329	10/31/1997	Core Labs.	12010	A	Hexachlorobutadiene	87-68-3		7.2	mg/kg	U		CRQL	7.2	CLP SOW 3.2
NJL000069112	10/14/1997	D2401	BXL329	10/31/1997	Core Labs.	12010	A	Hexachlorocyclopentad	77-47-4		7.2	mg/kg	U		CRQL	7.2	CLP SOW 3.2
NJL000069112	10/14/1997	D2401	BXL329	10/31/1997	Core Labs.	12010	A	Hexachloroethane	67-72-1		7.2	mg/kg	U		CRQL	7.2	CLP SOW 3.2
NJL000069112	10/14/1997	D2401	BXL329	10/31/1997	Core Labs.	12010	A	Indeno(1,2,3-c,d)pyren	193-39-5		7.2	mg/kg	U		CRQL	7.2	CLP SOW 3.2
NJL000069112	10/14/1997	D2401	BXL329	10/31/1997	Core Labs.	12010	A	Isophorone	78-59-1		7.2	mg/kg	U		CRQL	7.2	CLP SOW 3.2
NJL000069112	10/14/1997	D2401	BXL329	10/31/1997	Core Labs.	12010	A	N-Nitrosodi-n-propylam	621-64-7		7.2	mg/kg	U		CRQL	7.2	CLP SOW 3.2
NJL000069112	10/14/1997	D2401	BXL329	10/31/1997	Core Labs.	12010	A	N-Nitrosodiphenylamin	86-30-6		7.2	mg/kg	U		CRQL	7.2	CLP SOW 3.2
NJL000069112	10/14/1997	D2401	BXL329	10/31/1997	Core Labs.	12010	A	Naphthalene	91-20-3		7.2	mg/kg	U		CRQL	7.2	CLP SOW 3.2
NJL000069112	10/14/1997	D2401	BXL329	10/31/1997	Core Labs.	12010	A	Nitrobenzene	98-95-3		7.2	mg/kg	U		CRQL	7.2	CLP SOW 3.2
NJL000069112	10/14/1997	D2401	BXL329	10/31/1997	Core Labs.	12010	A	p-Chloro-m-cresol	59-50-7		7.2	mg/kg	U		CRQL	7.2	CLP SOW 3.2
NJL000069112	10/14/1997	D2401	BXL329	10/31/1997	Core Labs.	12010	A	Phenol	108-95-2		7.2	mg/kg	U		CRQL	7.2	CLP SOW 3.2
NJL000069112	10/14/1997	W0101	BXO826	10/21/1997	Core Labs.	12010	A	1,1,1-Trichloroethane	71-55-6		10	ug/l	U		CRQL	10	CLP SOW3.2
NJL000069112	10/14/1997	W0103	BXO827	10/21/1997	Core Labs.	12010	A	1,1,1-Trichloroethane	71-55-6		10	ug/l	U		CRQL	10	CLP SOW3.2
NJL000069112	10/14/1997	W0201	BXO830	10/21/1997	Core Labs.	12010	A	1,1,1-Trichloroethane	71-55-6		10	ug/l	U		CRQL	10	CLP SOW3.2
NJL000069112	10/14/1997	W0203	BXO831	10/21/1997	Core Labs.	12010	A	1,1,1-Trichloroethane	71-55-6		10	ug/l	U		CRQL	10	CLP SOW3.2
NJL000069112	10/14/1997	W020A	BXO829	10/21/1997	Core Labs.	12010	A	1,1,1-Trichloroethane	71-55-6		10	ug/l	U		CRQL	10	CLP SOW3.2
NJL000069112	10/14/1997	W0501	BXO828	10/21/1997	Core Labs.	12010	A	1,1,1-Trichloroethane	71-55-6		10	ug/l	U		CRQL	10	CLP SOW3.2
NJL000069112	10/14/1997	W0301	BXO834	10/22/1997	Core Labs.	12010	A	1,1,1-Trichloroethane	71-55-6		10	ug/l	U		CRQL	10	CLP SOW3.2
NJL000069112	10/14/1997	W0303	BXO835	10/22/1997	Core Labs.	12010	A	1,1,1-Trichloroethane	71-55-6		10	ug/l	U		CRQL	10	CLP SOW3.2
NJL000069112	10/14/1997	W0401	BXO832	10/22/1997	Core Labs.	12010	A	1,1,1-Trichloroethane	71-55-6		10	ug/l	U		CRQL	10	CLP SOW3.2
NJL000069112	10/14/1997	W0403	BXO833	10/22/1997	Core Labs.	12010	A	1,1,1-Trichloroethane	71-55-6		10	ug/l	U		CRQL	10	CLP SOW3.2
NJL000069112	10/16/1997	T1016	BXO822	10/22/1997	Core Labs.	12010	A	1,1,1-Trichloroethane	71-55-6		10	ug/l	U		CRQL	10	CLP SOW3.2
NJL000069112	10/16/1997	W0602	BXO843	10/22/1997	Core Labs.	12010	A	1,1,1-Trichloroethane	71-55-6		10	ug/l	U		CRQL	10	CLP SOW3.2
NJL000069112	10/16/1997	W0801	BXO844	10/22/1997	Core Labs.	12010	A	1,1,1-Trichloroethane	71-55-6		10	ug/l	U		CRQL	10	CLP SOW3.2
NJL000069112	10/16/1997	W0502	BXO845	10/23/1997	Core Labs.	12010	A	1,1,1-Trichloroethane	71-55-6		10	ug/l	UJ		CRQL	10	CLP SOW3.2
NJL000069112	10/16/1997	W050B	BXO846	10/23/1997	Core Labs.	12010	A	1,1,1-Trichloroethane	71-55-6		10	ug/l	U		CRQL	10	CLP SOW3.2
NJL000069112	10/14/1997	W0101	BXO826	10/21/1997	Core Labs.	12010	A	1,1,2,2-Tetrachloroetha	79-34-5		10	ug/l	U		CRQL	10	CLP SOW3.2
NJL000069112	10/14/1997	W0103	BXO827	10/21/1997	Core Labs.	12010	A	1,1,2,2-Tetrachloroetha	79-34-5		10	ug/l	U		CRQL	10	CLP SOW3.2
NJL000069112	10/14/1997	W0201	BXO830	10/21/1997	Core Labs.	12010	A	1,1,2,2-Tetrachloroetha	79-34-5		10	ug/l	U		CRQL	10	CLP SOW3.2
NJL000069112	10/14/1997	W0203	BXO831	10/21/1997	Core Labs.	12010	A	1,1,2,2-Tetrachloroetha	79-34-5		10	ug/l	U		CRQL	10	CLP SOW3.2
NJL000069112	10/14/1997	W020A	BXO829	10/21/1997	Core Labs.	12010	A	1,1,2,2-Tetrachloroetha	79-34-5		10	ug/l	U		CRQL	10	CLP SOW3.2
NJL000069112	10/14/1997	W0501	BXO828	10/21/1997	Core Labs.	12010	A	1,1,2,2-Tetrachloroetha	79-34-5		10	ug/l	U		CRQL	10	CLP SOW3.2
NJL000069112	10/14/1997	W0301	BXO834	10/22/1997	Core Labs.	12010	A	1,1,2,2-Tetrachloroetha	79-34-5		10	ug/l	U		CRQL	10	CLP SOW3.2
NJL000069112	10/14/1997	W0303	BXO835	10/22/1997	Core Labs.	12010	A	1,1,2,2-Tetrachloroetha	79-34-5		10	ug/l	U		CRQL	10	CLP SOW3.2
NJL000069112	10/14/1997	W0401	BXO832	10/22/1997	Core Labs.	12010	A	1,1,2,2-Tetrachloroetha	79-34-5		10	ug/l	U		CRQL	10	CLP SOW3.2
NJL000069112	10/14/1997	W0403	BXO833	10/22/1997	Core Labs.	12010	A	1,1,2,2-Tetrachloroetha	79-34-5		10	ug/l	U		CRQL	10	CLP SOW3.2
NJL000069112	10/16/1997	T1016	BXO822	10/22/1997	Core Labs.	12010	A	1,1,2,2-Tetrachloroetha	79-34-5		10	ug/l	U		CRQL	10	CLP SOW3.2
NJL000069112	10/16/1997	W0602	BXO843	10/22/1997	Core Labs.	12010	A	1,1,2,2-Tetrachloroetha	79-34-5		10	ug/l	U		CRQL	10	CLP SOW3.2
NJL000069112	10/16/1997	W0801	BXO844	10/22/1997	Core Labs.	12010	A	1,1,2,2-Tetrachloroetha	79-34-5		10	ug/l	U		CRQL	10	CLP SOW3.2
NJL000069112	10/16/1997	W0502	BXO845	10/23/1997	Core Labs.	12010	A	1,1,2,2-Tetrachloroetha	79-34-5		10	ug/l	UJ		CRQL	10	CLP SOW3.2
NJL000069112	10/16/1997	W050B	BXO846	10/23/1997	Core Labs.	12010	A	1,1,2,2-Tetrachloroetha	79-34-5		10	ug/l	U		CRQL	10	CLP SOW3.2
NJL000069112	10/14/1997	W0101	BXO826	10/21/1997	Core Labs.	12010	A	1,1,2-Trichloroethane	79-00-5		10	ug/l	U		CRQL	10	CLP SOW3.2
NJL000069112	10/14/1997	W0103	BXO827	10/21/1997	Core Labs.	12010	A	1,1,2-Trichloroethane	79-00-5		10	ug/l	U		CRQL	10	CLP SOW3.2
NJL000069112	10/14/1997	W0201	BXO830	10/21/1997	Core Labs.	12010	A	1,1,2-Trichloroethane	79-00-5		10	ug/l	U		CRQL	10	CLP SOW3.2
NJL000069112	10/14/1997	W0203	BXO831	10/21/1997	Core Labs.	12010	A	1,1,2-Trichloroethane	79-00-5		10	ug/l	U		CRQL	10	CLP SOW3.2
NJL000069112	10/14/1997	W020A	BXO829	10/21/1997	Core Labs.	12010	A	1,1,2-Trichloroethane	79-00-5		10	ug/l	U		CRQL	10	CLP SOW3.2
NJL000069112	10/14/1997	W0501	BXO828	10/21/1997	Core Labs.	12010	A	1,1,2-Trichloroethane	79-00-5		10	ug/l	U		CRQL	10	CLP SOW3.2
NJL000069112	10/14/1997	W0301	BXO834	10/22/1997	Core Labs.	12010	A	1,1,2-Trichloroethane	79-00-5		10	ug/l	U		CRQL	10	CLP SOW3.2
NJL000069112	10/14/1997	W0303	BXO835	10/22/1997	Core Labs.	12010	A	1,1,2-Trichloroethane	79-00-5		10	ug/l	U		CRQL	10	CLP SOW3.2
NJL000069112	10/14/1997	W0401	BXO832	10/22/1997	Core Labs.	12010	A	1,1,2-Trichloroethane	79-00-5		10	ug/l	U		CRQL	10	CLP SOW3.2
NJL000069112	10/14/1997	W0403	BXO833	10/22/1997	Core Labs.	12010	A	1,1,2-Trichloroethane	79-00-5		10	ug/l	U		CRQL	10	CLP SOW3.2
NJL000069112	10/16/1997	T1016	BXO822	10/22/1997	Core Labs.	12010	A	1,1,2-Trichloroethane	79-00-5		10	ug/l	U		CRQL	10	CLP SOW3.2
NJL000069112	10/16/1997	W0602	BXO843	10/22/1997	Core Labs.	12010	A	1,1,2-Trichloroethane	79-00-5		10	ug/l	U		CRQL	10	CLP SOW3.2
NJL000069112	10/16/1997	W0801	BXO844	10/22/1997	Core Labs.	12010	A	1,1,2-Trichloroethane	79-00-5		10	ug/l	U		CRQL	10	CLP SOW3.2
NJL000069112	10/16/1997	W0502	BXO845	10/23/1997	Core Labs.	12010	A	1,1,2-Trichloroethane	79-00-5		10	ug/l	UJ		CRQL	10	CLP SOW3.2
NJL000069112	10/16/1997	W050B	BXO846	10/23/1997	Core Labs.	12010	A	1,1,2-Trichloroethane	79-00-5		10	ug/l	U		CRQL	10	CLP SOW3.2

SRPID	SAMPDATE	SAMPNUM	LABID	DANALYZ	LABNAME	NLLABCERT	RESULTTYPE	ANALTPARAM	CAS	FILTUNFILT	CONC	CONUNITS	QAQUAL	MDL	QUANTYPE	QUANTLEVEL	ANLYS_MTHD
NJL000069112	10/14/1997	W0101	BXO826	10/21/1997	Core Labs.	12010	A	1,1-Dichloroethane	75-34-3		10	ug/l	U		CRQL	10	CLP SOW3.2
NJL000069112	10/14/1997	W0103	BXO827	10/21/1997	Core Labs.	12010	A	1,1-Dichloroethane	75-34-3		10	ug/l	U		CRQL	10	CLP SOW3.2
NJL000069112	10/14/1997	W0201	BXO830	10/21/1997	Core Labs.	12010	A	1,1-Dichloroethane	75-34-3		10	ug/l	U		CRQL	10	CLP SOW3.2
NJL000069112	10/14/1997	W0203	BXO831	10/21/1997	Core Labs.	12010	A	1,1-Dichloroethane	75-34-3		10	ug/l	U		CRQL	10	CLP SOW3.2
NJL000069112	10/14/1997	W020A	BXO829	10/21/1997	Core Labs.	12010	A	1,1-Dichloroethane	75-34-3		10	ug/l	U		CRQL	10	CLP SOW3.2
NJL000069112	10/14/1997	W0501	BXO828	10/21/1997	Core Labs.	12010	A	1,1-Dichloroethane	75-34-3		10	ug/l	U		CRQL	10	CLP SOW3.2
NJL000069112	10/14/1997	W0301	BXO834	10/22/1997	Core Labs.	12010	A	1,1-Dichloroethane	75-34-3		10	ug/l	U		CRQL	10	CLP SOW3.2
NJL000069112	10/14/1997	W0303	BXO835	10/22/1997	Core Labs.	12010	A	1,1-Dichloroethane	75-34-3		10	ug/l	U		CRQL	10	CLP SOW3.2
NJL000069112	10/14/1997	W0401	BXO832	10/22/1997	Core Labs.	12010	A	1,1-Dichloroethane	75-34-3		10	ug/l	U		CRQL	10	CLP SOW3.2
NJL000069112	10/14/1997	W0403	BXO833	10/22/1997	Core Labs.	12010	A	1,1-Dichloroethane	75-34-3		10	ug/l	U		CRQL	10	CLP SOW3.2
NJL000069112	10/16/1997	T1016	BXO822	10/22/1997	Core Labs.	12010	A	1,1-Dichloroethane	75-34-3		10	ug/l	U		CRQL	10	CLP SOW3.2
NJL000069112	10/16/1997	W0602	BXO843	10/22/1997	Core Labs.	12010	A	1,1-Dichloroethane	75-34-3		10	ug/l	U		CRQL	10	CLP SOW3.2
NJL000069112	10/16/1997	W0801	BXO844	10/22/1997	Core Labs.	12010	A	1,1-Dichloroethane	75-34-3		10	ug/l	U		CRQL	10	CLP SOW3.2
NJL000069112	10/16/1997	W0502	BXO845	10/23/1997	Core Labs.	12010	A	1,1-Dichloroethane	75-34-3		10	ug/l	UJ		CRQL	10	CLP SOW3.2
NJL000069112	10/16/1997	W050B	BXO846	10/23/1997	Core Labs.	12010	A	1,1-Dichloroethane	75-34-3		10	ug/l	U		CRQL	10	CLP SOW3.2
NJL000069112	10/14/1997	W0101	BXO826	10/21/1997	Core Labs.	12010	A	1,1-Dichloroethene	75-35-4		10	ug/l	U		CRQL	10	CLP SOW3.2
NJL000069112	10/14/1997	W0103	BXO827	10/21/1997	Core Labs.	12010	A	1,1-Dichloroethene	75-35-4		10	ug/l	U		CRQL	10	CLP SOW3.2
NJL000069112	10/14/1997	W0201	BXO830	10/21/1997	Core Labs.	12010	A	1,1-Dichloroethene	75-35-4		10	ug/l	U		CRQL	10	CLP SOW3.2
NJL000069112	10/14/1997	W0203	BXO831	10/21/1997	Core Labs.	12010	A	1,1-Dichloroethene	75-35-4		10	ug/l	U		CRQL	10	CLP SOW3.2
NJL000069112	10/14/1997	W020A	BXO829	10/21/1997	Core Labs.	12010	A	1,1-Dichloroethene	75-35-4		10	ug/l	U		CRQL	10	CLP SOW3.2
NJL000069112	10/14/1997	W0501	BXO828	10/21/1997	Core Labs.	12010	A	1,1-Dichloroethene	75-35-4		10	ug/l	U		CRQL	10	CLP SOW3.2
NJL000069112	10/14/1997	W0301	BXO834	10/22/1997	Core Labs.	12010	A	1,1-Dichloroethene	75-35-4		10	ug/l	U		CRQL	10	CLP SOW3.2
NJL000069112	10/14/1997	W0303	BXO835	10/22/1997	Core Labs.	12010	A	1,1-Dichloroethene	75-35-4		10	ug/l	U		CRQL	10	CLP SOW3.2
NJL000069112	10/14/1997	W0401	BXO832	10/22/1997	Core Labs.	12010	A	1,1-Dichloroethene	75-35-4		10	ug/l	U		CRQL	10	CLP SOW3.2
NJL000069112	10/14/1997	W0403	BXO833	10/22/1997	Core Labs.	12010	A	1,1-Dichloroethene	75-35-4		10	ug/l	U		CRQL	10	CLP SOW3.2
NJL000069112	10/16/1997	T1016	BXO822	10/22/1997	Core Labs.	12010	A	1,1-Dichloroethene	75-35-4		10	ug/l	U		CRQL	10	CLP SOW3.2
NJL000069112	10/16/1997	W0602	BXO843	10/22/1997	Core Labs.	12010	A	1,1-Dichloroethene	75-35-4		10	ug/l	U		CRQL	10	CLP SOW3.2
NJL000069112	10/16/1997	W0801	BXO844	10/22/1997	Core Labs.	12010	A	1,1-Dichloroethene	75-35-4		10	ug/l	U		CRQL	10	CLP SOW3.2
NJL000069112	10/16/1997	W0502	BXO845	10/23/1997	Core Labs.	12010	A	1,1-Dichloroethene	75-35-4		10	ug/l	UJ		CRQL	10	CLP SOW3.2
NJL000069112	10/16/1997	W050B	BXO846	10/23/1997	Core Labs.	12010	A	1,1-Dichloroethene	75-35-4		10	ug/l	U		CRQL	10	CLP SOW3.2
NJL000069112	10/14/1997	W0103	BXO827	10/27/1997	Core Labs.	12010	A	1,2,4-Trichlorobenzene	120-82-1		10	ug/l	U		CRQL	10	CLP SOW3.2
NJL000069112	10/14/1997	W0201	BXO830	10/27/1997	Core Labs.	12010	A	1,2,4-Trichlorobenzene	120-82-1		10	ug/l	U		CRQL	10	CLP SOW3.2
NJL000069112	10/14/1997	W0203	BXO831	10/27/1997	Core Labs.	12010	A	1,2,4-Trichlorobenzene	120-82-1		10	ug/l	U		CRQL	10	CLP SOW3.2
NJL000069112	10/14/1997	W020A	BXO829	10/27/1997	Core Labs.	12010	A	1,2,4-Trichlorobenzene	120-82-1		10	ug/l	U		CRQL	10	CLP SOW3.2
NJL000069112	10/14/1997	W0301	BXO834	10/27/1997	Core Labs.	12010	A	1,2,4-Trichlorobenzene	120-82-1		10	ug/l	U		CRQL	10	CLP SOW3.2
NJL000069112	10/14/1997	W0303	BXO835	10/27/1997	Core Labs.	12010	A	1,2,4-Trichlorobenzene	120-82-1		10	ug/l	U		CRQL	10	CLP SOW3.2
NJL000069112	10/14/1997	W0401	BXO832	10/27/1997	Core Labs.	12010	A	1,2,4-Trichlorobenzene	120-82-1		10	ug/l	U		CRQL	10	CLP SOW3.2
NJL000069112	10/14/1997	W0403	BXO833	10/27/1997	Core Labs.	12010	A	1,2,4-Trichlorobenzene	120-82-1		10	ug/l	U		CRQL	10	CLP SOW3.2
NJL000069112	10/14/1997	W0501	BXO828	10/27/1997	Core Labs.	12010	A	1,2,4-Trichlorobenzene	120-82-1		10	ug/l	U		CRQL	10	CLP SOW3.2
NJL000069112	10/14/1997	W0101	BXO826	10/27/1998	Core Labs.	12010	A	1,2,4-Trichlorobenzene	120-82-1		10	ug/l	U		CRQL	10	CLP SOW3.2
NJL000069112	10/16/1997	W0502	BXO845	10/31/1997	Core Labs.	12010	A	1,2,4-Trichlorobenzene	120-82-1		10	ug/l	U		CRQL	10	CLP SOW3.2
NJL000069112	10/16/1997	W0602	BXO843	10/31/1997	Core Labs.	12010	A	1,2,4-Trichlorobenzene	120-82-1		10	ug/l	U		CRQL	10	CLP SOW3.2
NJL000069112	10/16/1997	W0801	BXO844	10/31/1997	Core Labs.	12010	A	1,2,4-Trichlorobenzene	120-82-1		10	ug/l	U		CRQL	10	CLP SOW3.2
NJL000069112	10/16/1997	W050B	BXO846	11/3/1997	Core Labs.	12010	A	1,2,4-Trichlorobenzene	120-82-1		10	ug/l	U		CRQL	10	CLP SOW3.2
NJL000069112	10/14/1997	W0103	BXO827	10/27/1997	Core Labs.	12010	A	1,2-Dichlorobenzene	95-50-1		10	ug/l	U		CRQL	10	CLP SOW3.2
NJL000069112	10/14/1997	W0201	BXO830	10/27/1997	Core Labs.	12010	A	1,2-Dichlorobenzene	95-50-1		10	ug/l	U		CRQL	10	CLP SOW3.2
NJL000069112	10/14/1997	W0203	BXO831	10/27/1997	Core Labs.	12010	A	1,2-Dichlorobenzene	95-50-1		10	ug/l	U		CRQL	10	CLP SOW3.2
NJL000069112	10/14/1997	W020A	BXO829	10/27/1997	Core Labs.	12010	A	1,2-Dichlorobenzene	95-50-1		10	ug/l	U		CRQL	10	CLP SOW3.2
NJL000069112	10/14/1997	W0301	BXO834	10/27/1997	Core Labs.	12010	A	1,2-Dichlorobenzene	95-50-1		10	ug/l	U		CRQL	10	CLP SOW3.2
NJL000069112	10/14/1997	W0303	BXO835	10/27/1997	Core Labs.	12010	A	1,2-Dichlorobenzene	95-50-1		10	ug/l	U		CRQL	10	CLP SOW3.2
NJL000069112	10/14/1997	W0401	BXO832	10/27/1997	Core Labs.	12010	A	1,2-Dichlorobenzene	95-50-1		10	ug/l	U		CRQL	10	CLP SOW3.2
NJL000069112	10/14/1997	W0403	BXO833	10/27/1997	Core Labs.	12010	A	1,2-Dichlorobenzene	95-50-1		10	ug/l	U		CRQL	10	CLP SOW3.2
NJL000069112	10/14/1997	W0501	BXO828	10/27/1997	Core Labs.	12010	A	1,2-Dichlorobenzene	95-50-1		10	ug/l	U		CRQL	10	CLP SOW3.2
NJL000069112	10/14/1997	W0101	BXO826	10/27/1998	Core Labs.	12010	A	1,2-Dichlorobenzene	95-50-1		10	ug/l	U		CRQL	10	CLP SOW3.2
NJL000069112	10/16/1997	W0502	BXO845	10/31/1997	Core Labs.	12010	A	1,2-Dichlorobenzene	95-50-1		10	ug/l	U		CRQL	10	CLP SOW3.2
NJL000069112	10/16/1997	W0602	BXO843	10/31/1997	Core Labs.	12010	A	1,2-Dichlorobenzene	95-50-1		10	ug/l	U		CRQL	10	CLP SOW3.2
NJL000069112	10/16/1997	W0801	BXO844	10/31/1997	Core Labs.	12010	A	1,2-Dichlorobenzene	95-50-1		10	ug/l	U		CRQL	10	CLP SOW3.2
NJL000069112	10/16/1997	W050B	BXO846	11/3/1997	Core Labs.	12010	A	1,2-Dichlorobenzene	95-50-1		10	ug/l	U		CRQL	10	CLP SOW3.2
NJL000069112	10/14/1997	W0101	BXO826	10/21/1997	Core Labs.	12010	A	1,2-Dichloroethane	107-06-2		10	ug/l	U		CRQL	10	CLP SOW3.2

SRPID	SAMPDATE	SAMPNUM	LABID	DANALYZ	LABNAME	NLLABCERT	RESULTTYPE	ANALTPARAM	CAS	FILTUNFILT	CONC	CONUNITS	QAQUAL	MDL	QUANTYPE	QUANTLEVEL	ANLYS_MTHD
NJL000069112	10/14/1997	W0103	BXO827	10/21/1997	Core Labs.	12010	A	1,2-Dichloroethane	107-06-2		10	ug/l	U		CRQL	10	CLP SOW3.2
NJL000069112	10/14/1997	W0201	BXO830	10/21/1997	Core Labs.	12010	A	1,2-Dichloroethane	107-06-2		10	ug/l	U		CRQL	10	CLP SOW3.2
NJL000069112	10/14/1997	W0203	BXO831	10/21/1997	Core Labs.	12010	A	1,2-Dichloroethane	107-06-2		10	ug/l	U		CRQL	10	CLP SOW3.2
NJL000069112	10/14/1997	W020A	BXO829	10/21/1997	Core Labs.	12010	A	1,2-Dichloroethane	107-06-2		10	ug/l	U		CRQL	10	CLP SOW3.2
NJL000069112	10/14/1997	W0501	BXO828	10/21/1997	Core Labs.	12010	A	1,2-Dichloroethane	107-06-2		10	ug/l	U		CRQL	10	CLP SOW3.2
NJL000069112	10/14/1997	W0301	BXO834	10/22/1997	Core Labs.	12010	A	1,2-Dichloroethane	107-06-2		10	ug/l	U		CRQL	10	CLP SOW3.2
NJL000069112	10/14/1997	W0303	BXO835	10/22/1997	Core Labs.	12010	A	1,2-Dichloroethane	107-06-2		10	ug/l	U		CRQL	10	CLP SOW3.2
NJL000069112	10/14/1997	W0401	BXO832	10/22/1997	Core Labs.	12010	A	1,2-Dichloroethane	107-06-2		10	ug/l	U		CRQL	10	CLP SOW3.2
NJL000069112	10/14/1997	W0403	BXO833	10/22/1997	Core Labs.	12010	A	1,2-Dichloroethane	107-06-2		10	ug/l	U		CRQL	10	CLP SOW3.2
NJL000069112	10/16/1997	T1016	BXO822	10/22/1997	Core Labs.	12010	A	1,2-Dichloroethane	107-06-2		10	ug/l	U		CRQL	10	CLP SOW3.2
NJL000069112	10/16/1997	W0602	BXO843	10/22/1997	Core Labs.	12010	A	1,2-Dichloroethane	107-06-2		10	ug/l	U		CRQL	10	CLP SOW3.2
NJL000069112	10/16/1997	W0801	BXO844	10/22/1997	Core Labs.	12010	A	1,2-Dichloroethane	107-06-2		10	ug/l	U		CRQL	10	CLP SOW3.2
NJL000069112	10/16/1997	W0502	BXO845	10/23/1997	Core Labs.	12010	A	1,2-Dichloroethane	107-06-2		10	ug/l	UJ		CRQL	10	CLP SOW3.2
NJL000069112	10/16/1997	W050B	BXO846	10/23/1997	Core Labs.	12010	A	1,2-Dichloroethane	107-06-2		10	ug/l	U		CRQL	10	CLP SOW3.2
NJL000069112	10/14/1997	W0101	BXO826	10/21/1997	Core Labs.	12010	A	1,2-Dichloroethene (tot	540-59-0		10	ug/l	U		CRQL	10	CLP SOW3.2
NJL000069112	10/14/1997	W0103	BXO827	10/21/1997	Core Labs.	12010	A	1,2-Dichloroethene (tot	540-59-0		10	ug/l	U		CRQL	10	CLP SOW3.2
NJL000069112	10/14/1997	W0201	BXO830	10/21/1997	Core Labs.	12010	A	1,2-Dichloroethene (tot	540-59-0		10	ug/l	U		CRQL	10	CLP SOW3.2
NJL000069112	10/14/1997	W0203	BXO831	10/21/1997	Core Labs.	12010	A	1,2-Dichloroethene (tot	540-59-0		10	ug/l	U		CRQL	10	CLP SOW3.2
NJL000069112	10/14/1997	W020A	BXO829	10/21/1997	Core Labs.	12010	A	1,2-Dichloroethene (tot	540-59-0		10	ug/l	U		CRQL	10	CLP SOW3.2
NJL000069112	10/14/1997	W0501	BXO828	10/21/1997	Core Labs.	12010	A	1,2-Dichloroethene (tot	540-59-0		10	ug/l	U		CRQL	10	CLP SOW3.2
NJL000069112	10/14/1997	W0301	BXO834	10/22/1997	Core Labs.	12010	A	1,2-Dichloroethene (tot	540-59-0		10	ug/l	U		CRQL	10	CLP SOW3.2
NJL000069112	10/14/1997	W0303	BXO835	10/22/1997	Core Labs.	12010	A	1,2-Dichloroethene (tot	540-59-0		10	ug/l	U		CRQL	10	CLP SOW3.2
NJL000069112	10/14/1997	W0401	BXO832	10/22/1997	Core Labs.	12010	A	1,2-Dichloroethene (tot	540-59-0		10	ug/l	U		CRQL	10	CLP SOW3.2
NJL000069112	10/14/1997	W0403	BXO833	10/22/1997	Core Labs.	12010	A	1,2-Dichloroethene (tot	540-59-0		10	ug/l	U		CRQL	10	CLP SOW3.2
NJL000069112	10/16/1997	T1016	BXO822	10/22/1997	Core Labs.	12010	A	1,2-Dichloroethene (tot	540-59-0		10	ug/l	U		CRQL	10	CLP SOW3.2
NJL000069112	10/16/1997	W0801	BXO844	10/22/1997	Core Labs.	12010	A	1,2-Dichloroethene (tot	540-59-0		10	ug/l	U		CRQL	10	CLP SOW3.2
NJL000069112	10/16/1997	W0502	BXO845	10/23/1997	Core Labs.	12010	A	1,2-Dichloroethene (tot	540-59-0		10	ug/l	UJ		CRQL	10	CLP SOW3.2
NJL000069112	10/14/1997	W0101	BXO826	10/21/1997	Core Labs.	12010	A	1,2-Dichloropropane	78-87-5		10	ug/l	U		CRQL	10	CLP SOW3.2
NJL000069112	10/14/1997	W0103	BXO827	10/21/1997	Core Labs.	12010	A	1,2-Dichloropropane	78-87-5		10	ug/l	U		CRQL	10	CLP SOW3.2
NJL000069112	10/14/1997	W0201	BXO830	10/21/1997	Core Labs.	12010	A	1,2-Dichloropropane	78-87-5		10	ug/l	U		CRQL	10	CLP SOW3.2
NJL000069112	10/14/1997	W0203	BXO831	10/21/1997	Core Labs.	12010	A	1,2-Dichloropropane	78-87-5		10	ug/l	U		CRQL	10	CLP SOW3.2
NJL000069112	10/14/1997	W020A	BXO829	10/21/1997	Core Labs.	12010	A	1,2-Dichloropropane	78-87-5		10	ug/l	U		CRQL	10	CLP SOW3.2
NJL000069112	10/14/1997	W0501	BXO828	10/21/1997	Core Labs.	12010	A	1,2-Dichloropropane	78-87-5		10	ug/l	U		CRQL	10	CLP SOW3.2
NJL000069112	10/14/1997	W0301	BXO834	10/22/1997	Core Labs.	12010	A	1,2-Dichloropropane	78-87-5		10	ug/l	U		CRQL	10	CLP SOW3.2
NJL000069112	10/14/1997	W0303	BXO835	10/22/1997	Core Labs.	12010	A	1,2-Dichloropropane	78-87-5		10	ug/l	U		CRQL	10	CLP SOW3.2
NJL000069112	10/14/1997	W0401	BXO832	10/22/1997	Core Labs.	12010	A	1,2-Dichloropropane	78-87-5		10	ug/l	U		CRQL	10	CLP SOW3.2
NJL000069112	10/14/1997	W0403	BXO833	10/22/1997	Core Labs.	12010	A	1,2-Dichloropropane	78-87-5		10	ug/l	U		CRQL	10	CLP SOW3.2
NJL000069112	10/16/1997	T1016	BXO822	10/22/1997	Core Labs.	12010	A	1,2-Dichloropropane	78-87-5		10	ug/l	U		CRQL	10	CLP SOW3.2
NJL000069112	10/16/1997	W0602	BXO843	10/22/1997	Core Labs.	12010	A	1,2-Dichloropropane	78-87-5		10	ug/l	U		CRQL	10	CLP SOW3.2
NJL000069112	10/16/1997	W0801	BXO844	10/22/1997	Core Labs.	12010	A	1,2-Dichloropropane	78-87-5		10	ug/l	U		CRQL	10	CLP SOW3.2
NJL000069112	10/16/1997	W0502	BXO845	10/23/1997	Core Labs.	12010	A	1,2-Dichloropropane	78-87-5		10	ug/l	UJ		CRQL	10	CLP SOW3.2
NJL000069112	10/16/1997	W050B	BXO846	10/23/1997	Core Labs.	12010	A	1,2-Dichloropropane	78-87-5		10	ug/l	U		CRQL	10	CLP SOW3.2
NJL000069112	10/14/1997	W0103	BXO827	10/27/1997	Core Labs.	12010	A	1,3-Dichlorobenzene	541-73-1		10	ug/l	U		CRQL	10	CLP SOW3.2
NJL000069112	10/14/1997	W0201	BXO830	10/27/1997	Core Labs.	12010	A	1,3-Dichlorobenzene	541-73-1		10	ug/l	U		CRQL	10	CLP SOW3.2
NJL000069112	10/14/1997	W0203	BXO831	10/27/1997	Core Labs.	12010	A	1,3-Dichlorobenzene	541-73-1		10	ug/l	U		CRQL	10	CLP SOW3.2
NJL000069112	10/14/1997	W020A	BXO829	10/27/1997	Core Labs.	12010	A	1,3-Dichlorobenzene	541-73-1		10	ug/l	U		CRQL	10	CLP SOW3.2
NJL000069112	10/14/1997	W0301	BXO834	10/27/1997	Core Labs.	12010	A	1,3-Dichlorobenzene	541-73-1		10	ug/l	U		CRQL	10	CLP SOW3.2
NJL000069112	10/14/1997	W0303	BXO835	10/27/1997	Core Labs.	12010	A	1,3-Dichlorobenzene	541-73-1		10	ug/l	U		CRQL	10	CLP SOW3.2
NJL000069112	10/14/1997	W0401	BXO832	10/27/1997	Core Labs.	12010	A	1,3-Dichlorobenzene	541-73-1		10	ug/l	U		CRQL	10	CLP SOW3.2
NJL000069112	10/14/1997	W0403	BXO833	10/27/1997	Core Labs.	12010	A	1,3-Dichlorobenzene	541-73-1		10	ug/l	U		CRQL	10	CLP SOW3.2
NJL000069112	10/14/1997	W0501	BXO828	10/27/1997	Core Labs.	12010	A	1,3-Dichlorobenzene	541-73-1		10	ug/l	U		CRQL	10	CLP SOW3.2
NJL000069112	10/14/1997	W0101	BXO826	10/27/1998	Core Labs.	12010	A	1,3-Dichlorobenzene	541-73-1		10	ug/l	U		CRQL	10	CLP SOW3.2
NJL000069112	10/16/1997	W0502	BXO845	10/31/1997	Core Labs.	12010	A	1,3-Dichlorobenzene	541-73-1		10	ug/l	U		CRQL	10	CLP SOW3.2
NJL000069112	10/16/1997	W0602	BXO843	10/31/1997	Core Labs.	12010	A	1,3-Dichlorobenzene	541-73-1		10	ug/l	U		CRQL	10	CLP SOW3.2
NJL000069112	10/16/1997	W0801	BXO844	10/31/1997	Core Labs.	12010	A	1,3-Dichlorobenzene	541-73-1		10	ug/l	U		CRQL	10	CLP SOW3.2
NJL000069112	10/16/1997	W050B	BXO846	11/3/1997	Core Labs.	12010	A	1,3-Dichlorobenzene	541-73-1		10	ug/l	U		CRQL	10	CLP SOW3.2
NJL000069112	10/14/1997	W0103	BXO827	10/27/1997	Core Labs.	12010	A	1,4-Dichlorobenzene	106-46-7		10	ug/l	U		CRQL	10	CLP SOW3.2
NJL000069112	10/14/1997	W0201	BXO830	10/27/1997	Core Labs.	12010	A	1,4-Dichlorobenzene	106-46-7		10	ug/l	U		CRQL	10	CLP SOW3.2
NJL000069112	10/14/1997	W0203	BXO831	10/27/1997	Core Labs.	12010	A	1,4-Dichlorobenzene	106-46-7		10	ug/l	U		CRQL	10	CLP SOW3.2

SRPID	SAMPDATE	SAMPNUM	LABID	DANALYZ	LABNAME	NLLABCERT	RESULTTYPE	ANALTPARAM	CAS	FILTUNFILT	CONC	CONUNITS	QAQUAL	MDL	QUANTYPE	QUANTLEVEL	ANLYS_MTHD
NJL000069112	10/14/1997	W020A	BXO829	10/27/1997	Core Labs.	12010	A	1,4-Dichlorobenzene	106-46-7		10	ug/l	U		CRQL	10	CLP SOW3.2
NJL000069112	10/14/1997	W0301	BXO834	10/27/1997	Core Labs.	12010	A	1,4-Dichlorobenzene	106-46-7		10	ug/l	U		CRQL	10	CLP SOW3.2
NJL000069112	10/14/1997	W0303	BXO835	10/27/1997	Core Labs.	12010	A	1,4-Dichlorobenzene	106-46-7		10	ug/l	U		CRQL	10	CLP SOW3.2
NJL000069112	10/14/1997	W0401	BXO832	10/27/1997	Core Labs.	12010	A	1,4-Dichlorobenzene	106-46-7		10	ug/l	U		CRQL	10	CLP SOW3.2
NJL000069112	10/14/1997	W0403	BXO833	10/27/1997	Core Labs.	12010	A	1,4-Dichlorobenzene	106-46-7		10	ug/l	U		CRQL	10	CLP SOW3.2
NJL000069112	10/14/1997	W0501	BXO828	10/27/1997	Core Labs.	12010	A	1,4-Dichlorobenzene	106-46-7		10	ug/l	U		CRQL	10	CLP SOW3.2
NJL000069112	10/14/1997	W0101	BXO826	10/27/1998	Core Labs.	12010	A	1,4-Dichlorobenzene	106-46-7		10	ug/l	U		CRQL	10	CLP SOW3.2
NJL000069112	10/16/1997	W0502	BXO845	10/31/1997	Core Labs.	12010	A	1,4-Dichlorobenzene	106-46-7		10	ug/l	U		CRQL	10	CLP SOW3.2
NJL000069112	10/16/1997	W0602	BXO843	10/31/1997	Core Labs.	12010	A	1,4-Dichlorobenzene	106-46-7		10	ug/l	U		CRQL	10	CLP SOW3.2
NJL000069112	10/16/1997	W0801	BXO844	10/31/1997	Core Labs.	12010	A	1,4-Dichlorobenzene	106-46-7		10	ug/l	U		CRQL	10	CLP SOW3.2
NJL000069112	10/16/1997	W050B	BXO846	11/3/1997	Core Labs.	12010	A	1,4-Dichlorobenzene	106-46-7		10	ug/l	U		CRQL	10	CLP SOW3.2
NJL000069112	10/14/1997	W0103	BXO827	10/27/1997	Core Labs.	12010	A	2,2'-oxybis(1-chloropro	108-60-1		10	ug/l	U		CRQL	10	CLP SOW3.2
NJL000069112	10/14/1997	W0201	BXO830	10/27/1997	Core Labs.	12010	A	2,2'-oxybis(1-chloropro	108-60-1		10	ug/l	U		CRQL	10	CLP SOW3.2
NJL000069112	10/14/1997	W0203	BXO831	10/27/1997	Core Labs.	12010	A	2,2'-oxybis(1-chloropro	108-60-1		10	ug/l	U		CRQL	10	CLP SOW3.2
NJL000069112	10/14/1997	W020A	BXO829	10/27/1997	Core Labs.	12010	A	2,2'-oxybis(1-chloropro	108-60-1		10	ug/l	U		CRQL	10	CLP SOW3.2
NJL000069112	10/14/1997	W0301	BXO834	10/27/1997	Core Labs.	12010	A	2,2'-oxybis(1-chloropro	108-60-1		10	ug/l	U		CRQL	10	CLP SOW3.2
NJL000069112	10/14/1997	W0303	BXO835	10/27/1997	Core Labs.	12010	A	2,2'-oxybis(1-chloropro	108-60-1		10	ug/l	U		CRQL	10	CLP SOW3.2
NJL000069112	10/14/1997	W0401	BXO832	10/27/1997	Core Labs.	12010	A	2,2'-oxybis(1-chloropro	108-60-1		10	ug/l	U		CRQL	10	CLP SOW3.2
NJL000069112	10/14/1997	W0403	BXO833	10/27/1997	Core Labs.	12010	A	2,2'-oxybis(1-chloropro	108-60-1		10	ug/l	U		CRQL	10	CLP SOW3.2
NJL000069112	10/14/1997	W0501	BXO828	10/27/1997	Core Labs.	12010	A	2,2'-oxybis(1-chloropro	108-60-1		10	ug/l	U		CRQL	10	CLP SOW3.2
NJL000069112	10/14/1997	W0101	BXO826	10/27/1998	Core Labs.	12010	A	2,2'-oxybis(1-chloropro	108-60-1		10	ug/l	U		CRQL	10	CLP SOW3.2
NJL000069112	10/16/1997	W0502	BXO845	10/31/1997	Core Labs.	12010	A	2,2'-oxybis(1-chloropro	108-60-1		10	ug/l	U		CRQL	10	CLP SOW3.2
NJL000069112	10/16/1997	W0602	BXO843	10/31/1997	Core Labs.	12010	A	2,2'-oxybis(1-chloropro	108-60-1		10	ug/l	U		CRQL	10	CLP SOW3.2
NJL000069112	10/16/1997	W0801	BXO844	10/31/1997	Core Labs.	12010	A	2,2'-oxybis(1-chloropro	108-60-1		10	ug/l	U		CRQL	10	CLP SOW3.2
NJL000069112	10/16/1997	W050B	BXO846	11/3/1997	Core Labs.	12010	A	2,2'-oxybis(1-chloropro	108-60-1		10	ug/l	U		CRQL	10	CLP SOW3.2
NJL000069112	10/14/1997	W0103	BXO827	10/27/1997	Core Labs.	12010	A	2,4,6-Trichlorophenol	88-06-2		10	ug/l	U		CRQL	10	CLP SOW3.2
NJL000069112	10/14/1997	W0201	BXO830	10/27/1997	Core Labs.	12010	A	2,4,6-Trichlorophenol	88-06-2		10	ug/l	U		CRQL	10	CLP SOW3.2
NJL000069112	10/14/1997	W0203	BXO831	10/27/1997	Core Labs.	12010	A	2,4,6-Trichlorophenol	88-06-2		10	ug/l	U		CRQL	10	CLP SOW3.2
NJL000069112	10/14/1997	W020A	BXO829	10/27/1997	Core Labs.	12010	A	2,4,6-Trichlorophenol	88-06-2		10	ug/l	U		CRQL	10	CLP SOW3.2
NJL000069112	10/14/1997	W0301	BXO834	10/27/1997	Core Labs.	12010	A	2,4,6-Trichlorophenol	88-06-2		10	ug/l	U		CRQL	10	CLP SOW3.2
NJL000069112	10/14/1997	W0303	BXO835	10/27/1997	Core Labs.	12010	A	2,4,6-Trichlorophenol	88-06-2		10	ug/l	U		CRQL	10	CLP SOW3.2
NJL000069112	10/14/1997	W0401	BXO832	10/27/1997	Core Labs.	12010	A	2,4,6-Trichlorophenol	88-06-2		10	ug/l	U		CRQL	10	CLP SOW3.2
NJL000069112	10/14/1997	W0403	BXO833	10/27/1997	Core Labs.	12010	A	2,4,6-Trichlorophenol	88-06-2		10	ug/l	U		CRQL	10	CLP SOW3.2
NJL000069112	10/14/1997	W0501	BXO828	10/27/1997	Core Labs.	12010	A	2,4,6-Trichlorophenol	88-06-2		10	ug/l	U		CRQL	10	CLP SOW3.2
NJL000069112	10/14/1997	W0101	BXO826	10/27/1998	Core Labs.	12010	A	2,4,6-Trichlorophenol	88-06-2		10	ug/l	U		CRQL	10	CLP SOW3.2
NJL000069112	10/16/1997	W0502	BXO845	10/31/1997	Core Labs.	12010	A	2,4,6-Trichlorophenol	88-06-2		10	ug/l	U		CRQL	10	CLP SOW3.2
NJL000069112	10/16/1997	W0602	BXO843	10/31/1997	Core Labs.	12010	A	2,4,6-Trichlorophenol	88-06-2		10	ug/l	U		CRQL	10	CLP SOW3.2
NJL000069112	10/16/1997	W0801	BXO844	10/31/1997	Core Labs.	12010	A	2,4,6-Trichlorophenol	88-06-2		10	ug/l	U		CRQL	10	CLP SOW3.2
NJL000069112	10/16/1997	W050B	BXO846	11/3/1997	Core Labs.	12010	A	2,4,6-Trichlorophenol	88-06-2		10	ug/l	U		CRQL	10	CLP SOW3.2
NJL000069112	10/14/1997	W0103	BXO827	10/27/1997	Core Labs.	12010	A	2,4-Dichlorophenol	120-83-2		10	ug/l	U		CRQL	10	CLP SOW3.2
NJL000069112	10/14/1997	W0201	BXO830	10/27/1997	Core Labs.	12010	A	2,4-Dichlorophenol	120-83-2		10	ug/l	U		CRQL	10	CLP SOW3.2
NJL000069112	10/14/1997	W0203	BXO831	10/27/1997	Core Labs.	12010	A	2,4-Dichlorophenol	120-83-2		10	ug/l	U		CRQL	10	CLP SOW3.2
NJL000069112	10/14/1997	W020A	BXO829	10/27/1997	Core Labs.	12010	A	2,4-Dichlorophenol	120-83-2		10	ug/l	U		CRQL	10	CLP SOW3.2
NJL000069112	10/14/1997	W0301	BXO834	10/27/1997	Core Labs.	12010	A	2,4-Dichlorophenol	120-83-2		10	ug/l	U		CRQL	10	CLP SOW3.2
NJL000069112	10/14/1997	W0303	BXO835	10/27/1997	Core Labs.	12010	A	2,4-Dichlorophenol	120-83-2		10	ug/l	U		CRQL	10	CLP SOW3.2
NJL000069112	10/14/1997	W0401	BXO832	10/27/1997	Core Labs.	12010	A	2,4-Dichlorophenol	120-83-2		10	ug/l	U		CRQL	10	CLP SOW3.2
NJL000069112	10/14/1997	W0403	BXO833	10/27/1997	Core Labs.	12010	A	2,4-Dichlorophenol	120-83-2		10	ug/l	U		CRQL	10	CLP SOW3.2
NJL000069112	10/14/1997	W0501	BXO828	10/27/1997	Core Labs.	12010	A	2,4-Dichlorophenol	120-83-2		10	ug/l	U		CRQL	10	CLP SOW3.2
NJL000069112	10/14/1997	W0101	BXO826	10/27/1998	Core Labs.	12010	A	2,4-Dichlorophenol	120-83-2		10	ug/l	U		CRQL	10	CLP SOW3.2
NJL000069112	10/16/1997	W0502	BXO845	10/31/1997	Core Labs.	12010	A	2,4-Dichlorophenol	120-83-2		10	ug/l	U		CRQL	10	CLP SOW3.2
NJL000069112	10/16/1997	W0602	BXO843	10/31/1997	Core Labs.	12010	A	2,4-Dichlorophenol	120-83-2		10	ug/l	U		CRQL	10	CLP SOW3.2
NJL000069112	10/16/1997	W0801	BXO844	10/31/1997	Core Labs.	12010	A	2,4-Dichlorophenol	120-83-2		10	ug/l	U		CRQL	10	CLP SOW3.2
NJL000069112	10/16/1997	W050B	BXO846	11/3/1997	Core Labs.	12010	A	2,4-Dichlorophenol	120-83-2		10	ug/l	U		CRQL	10	CLP SOW3.2
NJL000069112	10/14/1997	W0103	BXO827	10/27/1997	Core Labs.	12010	A	2,4-Dimethylphenol	105-67-9		10	ug/l	U		CRQL	10	CLP SOW3.2
NJL000069112	10/14/1997	W0201	BXO830	10/27/1997	Core Labs.	12010	A	2,4-Dimethylphenol	105-67-9		10	ug/l	U		CRQL	10	CLP SOW3.2
NJL000069112	10/14/1997	W0203	BXO831	10/27/1997	Core Labs.	12010	A	2,4-Dimethylphenol	105-67-9		10	ug/l	U		CRQL	10	CLP SOW3.2
NJL000069112	10/14/1997	W020A	BXO829	10/27/1997	Core Labs.	12010	A	2,4-Dimethylphenol	105-67-9		10	ug/l	U		CRQL	10	CLP SOW3.2
NJL000069112	10/14/1997	W0301	BXO834	10/27/1997	Core Labs.	12010	A	2,4-Dimethylphenol	105-67-9		10	ug/l	U		CRQL	10	CLP SOW3.2
NJL000069112	10/14/1997	W0303	BXO835	10/27/1997	Core Labs.	12010	A	2,4-Dimethylphenol	105-67-9		10	ug/l	U		CRQL	10	CLP SOW3.2

SRPID	SAMPDATE	SAMPNUM	LABID	DANALYZ	LABNAME	NLLABCERT	RESULTTYPE	ANALTPARAM	CAS	FILTUNFILT	CONC	CONUNITS	QAQUAL	MDL	QUANTYPE	QUANTLEVEL	ANLYS_MTHD
NJL000069112	10/14/1997	W0401	BXO832	10/27/1997	Core Labs.	12010	A	2,4-Dimethylphenol	105-67-9		10	ug/l	U		CRQL	10	CLP SOW3.2
NJL000069112	10/14/1997	W0403	BXO833	10/27/1997	Core Labs.	12010	A	2,4-Dimethylphenol	105-67-9		10	ug/l	U		CRQL	10	CLP SOW3.2
NJL000069112	10/14/1997	W0501	BXO828	10/27/1997	Core Labs.	12010	A	2,4-Dimethylphenol	105-67-9		10	ug/l	U		CRQL	10	CLP SOW3.2
NJL000069112	10/14/1997	W0101	BXO826	10/27/1998	Core Labs.	12010	A	2,4-Dimethylphenol	105-67-9		10	ug/l	U		CRQL	10	CLP SOW3.2
NJL000069112	10/16/1997	W0502	BXO845	10/31/1997	Core Labs.	12010	A	2,4-Dimethylphenol	105-67-9		10	ug/l	U		CRQL	10	CLP SOW3.2
NJL000069112	10/16/1997	W0602	BXO843	10/31/1997	Core Labs.	12010	A	2,4-Dimethylphenol	105-67-9		10	ug/l	U		CRQL	10	CLP SOW3.2
NJL000069112	10/16/1997	W0801	BXO844	10/31/1997	Core Labs.	12010	A	2,4-Dimethylphenol	105-67-9		10	ug/l	U		CRQL	10	CLP SOW3.2
NJL000069112	10/16/1997	W050B	BXO846	11/3/1997	Core Labs.	12010	A	2,4-Dimethylphenol	105-67-9		10	ug/l	U		CRQL	10	CLP SOW3.2
NJL000069112	10/14/1997	W0103	BXO827	10/27/1997	Core Labs.	12010	A	2,4-Dinitrotoluene	121-14-2		10	ug/l	U		CRQL	10	CLP SOW3.2
NJL000069112	10/14/1997	W0201	BXO830	10/27/1997	Core Labs.	12010	A	2,4-Dinitrotoluene	121-14-2		10	ug/l	U		CRQL	10	CLP SOW3.2
NJL000069112	10/14/1997	W0203	BXO831	10/27/1997	Core Labs.	12010	A	2,4-Dinitrotoluene	121-14-2		10	ug/l	U		CRQL	10	CLP SOW3.2
NJL000069112	10/14/1997	W020A	BXO829	10/27/1997	Core Labs.	12010	A	2,4-Dinitrotoluene	121-14-2		10	ug/l	U		CRQL	10	CLP SOW3.2
NJL000069112	10/14/1997	W0301	BXO834	10/27/1997	Core Labs.	12010	A	2,4-Dinitrotoluene	121-14-2		10	ug/l	U		CRQL	10	CLP SOW3.2
NJL000069112	10/14/1997	W0303	BXO835	10/27/1997	Core Labs.	12010	A	2,4-Dinitrotoluene	121-14-2		10	ug/l	U		CRQL	10	CLP SOW3.2
NJL000069112	10/14/1997	W0401	BXO832	10/27/1997	Core Labs.	12010	A	2,4-Dinitrotoluene	121-14-2		10	ug/l	U		CRQL	10	CLP SOW3.2
NJL000069112	10/14/1997	W0403	BXO833	10/27/1997	Core Labs.	12010	A	2,4-Dinitrotoluene	121-14-2		10	ug/l	U		CRQL	10	CLP SOW3.2
NJL000069112	10/14/1997	W0501	BXO828	10/27/1997	Core Labs.	12010	A	2,4-Dinitrotoluene	121-14-2		10	ug/l	U		CRQL	10	CLP SOW3.2
NJL000069112	10/14/1997	W0101	BXO826	10/27/1998	Core Labs.	12010	A	2,4-Dinitrotoluene	121-14-2		10	ug/l	U		CRQL	10	CLP SOW3.2
NJL000069112	10/16/1997	W0502	BXO845	10/31/1997	Core Labs.	12010	A	2,4-Dinitrotoluene	121-14-2		10	ug/l	U		CRQL	10	CLP SOW3.2
NJL000069112	10/16/1997	W0602	BXO843	10/31/1997	Core Labs.	12010	A	2,4-Dinitrotoluene	121-14-2		10	ug/l	U		CRQL	10	CLP SOW3.2
NJL000069112	10/16/1997	W0801	BXO844	10/31/1997	Core Labs.	12010	A	2,4-Dinitrotoluene	121-14-2		10	ug/l	U		CRQL	10	CLP SOW3.2
NJL000069112	10/16/1997	W050B	BXO846	11/3/1997	Core Labs.	12010	A	2,4-Dinitrotoluene	121-14-2		10	ug/l	U		CRQL	10	CLP SOW3.2
NJL000069112	10/14/1997	W0103	BXO827	10/27/1997	Core Labs.	12010	A	2,6-Dinitrotoluene	606-20-2		10	ug/l	U		CRQL	10	CLP SOW3.2
NJL000069112	10/14/1997	W0201	BXO830	10/27/1997	Core Labs.	12010	A	2,6-Dinitrotoluene	606-20-2		10	ug/l	U		CRQL	10	CLP SOW3.2
NJL000069112	10/14/1997	W0203	BXO831	10/27/1997	Core Labs.	12010	A	2,6-Dinitrotoluene	606-20-2		10	ug/l	U		CRQL	10	CLP SOW3.2
NJL000069112	10/14/1997	W020A	BXO829	10/27/1997	Core Labs.	12010	A	2,6-Dinitrotoluene	606-20-2		10	ug/l	U		CRQL	10	CLP SOW3.2
NJL000069112	10/14/1997	W0301	BXO834	10/27/1997	Core Labs.	12010	A	2,6-Dinitrotoluene	606-20-2		10	ug/l	U		CRQL	10	CLP SOW3.2
NJL000069112	10/14/1997	W0303	BXO835	10/27/1997	Core Labs.	12010	A	2,6-Dinitrotoluene	606-20-2		10	ug/l	U		CRQL	10	CLP SOW3.2
NJL000069112	10/14/1997	W0401	BXO832	10/27/1997	Core Labs.	12010	A	2,6-Dinitrotoluene	606-20-2		10	ug/l	U		CRQL	10	CLP SOW3.2
NJL000069112	10/14/1997	W0403	BXO833	10/27/1997	Core Labs.	12010	A	2,6-Dinitrotoluene	606-20-2		10	ug/l	U		CRQL	10	CLP SOW3.2
NJL000069112	10/14/1997	W0501	BXO828	10/27/1997	Core Labs.	12010	A	2,6-Dinitrotoluene	606-20-2		10	ug/l	U		CRQL	10	CLP SOW3.2
NJL000069112	10/14/1997	W0101	BXO826	10/27/1998	Core Labs.	12010	A	2,6-Dinitrotoluene	606-20-2		10	ug/l	U		CRQL	10	CLP SOW3.2
NJL000069112	10/16/1997	W0502	BXO845	10/31/1997	Core Labs.	12010	A	2,6-Dinitrotoluene	606-20-2		10	ug/l	U		CRQL	10	CLP SOW3.2
NJL000069112	10/16/1997	W0602	BXO843	10/31/1997	Core Labs.	12010	A	2,6-Dinitrotoluene	606-20-2		10	ug/l	U		CRQL	10	CLP SOW3.2
NJL000069112	10/16/1997	W0801	BXO844	10/31/1997	Core Labs.	12010	A	2,6-Dinitrotoluene	606-20-2		10	ug/l	U		CRQL	10	CLP SOW3.2
NJL000069112	10/16/1997	W050B	BXO846	11/3/1997	Core Labs.	12010	A	2,6-Dinitrotoluene	606-20-2		10	ug/l	U		CRQL	10	CLP SOW3.2
NJL000069112	10/16/1997	W0502	BXO845	10/23/1997	Core Labs.	12010	A	2-Butanone	78-93-3		5	ug/l	B		CRQL	10	CLP SOW3.2
NJL000069112	10/14/1997	W0101	BXO826	10/21/1997	Core Labs.	12010	A	2-Butanone	78-93-3		10	ug/l	U		CRQL	10	CLP SOW3.2
NJL000069112	10/14/1997	W0103	BXO827	10/21/1997	Core Labs.	12010	A	2-Butanone	78-93-3		10	ug/l	U		CRQL	10	CLP SOW3.2
NJL000069112	10/14/1997	W0201	BXO830	10/21/1997	Core Labs.	12010	A	2-Butanone	78-93-3		10	ug/l	U		CRQL	10	CLP SOW3.2
NJL000069112	10/14/1997	W0203	BXO831	10/21/1997	Core Labs.	12010	A	2-Butanone	78-93-3		10	ug/l	U		CRQL	10	CLP SOW3.2
NJL000069112	10/14/1997	W020A	BXO829	10/21/1997	Core Labs.	12010	A	2-Butanone	78-93-3		10	ug/l	U		CRQL	10	CLP SOW3.2
NJL000069112	10/14/1997	W0501	BXO828	10/21/1997	Core Labs.	12010	A	2-Butanone	78-93-3		10	ug/l	U		CRQL	10	CLP SOW3.2
NJL000069112	10/14/1997	W0301	BXO834	10/22/1997	Core Labs.	12010	A	2-Butanone	78-93-3		10	ug/l	U		CRQL	10	CLP SOW3.2
NJL000069112	10/14/1997	W0303	BXO835	10/22/1997	Core Labs.	12010	A	2-Butanone	78-93-3		10	ug/l	U		CRQL	10	CLP SOW3.2
NJL000069112	10/14/1997	W0401	BXO832	10/22/1997	Core Labs.	12010	A	2-Butanone	78-93-3		10	ug/l	U		CRQL	10	CLP SOW3.2
NJL000069112	10/14/1997	W0403	BXO833	10/22/1997	Core Labs.	12010	A	2-Butanone	78-93-3		10	ug/l	U		CRQL	10	CLP SOW3.2
NJL000069112	10/16/1997	T1016	BXO822	10/22/1997	Core Labs.	12010	A	2-Butanone	78-93-3		10	ug/l	U		CRQL	10	CLP SOW3.2
NJL000069112	10/16/1997	W0801	BXO844	10/22/1997	Core Labs.	12010	A	2-Butanone	78-93-3		10	ug/l	U		CRQL	10	CLP SOW3.2
NJL000069112	10/14/1997	W0103	BXO827	10/27/1997	Core Labs.	12010	A	2-Chloronaphthalene	91-58-7		10	ug/l	U		CRQL	10	CLP SOW3.2
NJL000069112	10/14/1997	W0201	BXO830	10/27/1997	Core Labs.	12010	A	2-Chloronaphthalene	91-58-7		10	ug/l	U		CRQL	10	CLP SOW3.2
NJL000069112	10/14/1997	W0203	BXO831	10/27/1997	Core Labs.	12010	A	2-Chloronaphthalene	91-58-7		10	ug/l	U		CRQL	10	CLP SOW3.2
NJL000069112	10/14/1997	W020A	BXO829	10/27/1997	Core Labs.	12010	A	2-Chloronaphthalene	91-58-7		10	ug/l	U		CRQL	10	CLP SOW3.2
NJL000069112	10/14/1997	W0301	BXO834	10/27/1997	Core Labs.	12010	A	2-Chloronaphthalene	91-58-7		10	ug/l	U		CRQL	10	CLP SOW3.2
NJL000069112	10/14/1997	W0303	BXO835	10/27/1997	Core Labs.	12010	A	2-Chloronaphthalene	91-58-7		10	ug/l	U		CRQL	10	CLP SOW3.2
NJL000069112	10/14/1997	W0401	BXO832	10/27/1997	Core Labs.	12010	A	2-Chloronaphthalene	91-58-7		10	ug/l	U		CRQL	10	CLP SOW3.2
NJL000069112	10/14/1997	W0403	BXO833	10/27/1997	Core Labs.	12010	A	2-Chloronaphthalene	91-58-7		10	ug/l	U		CRQL	10	CLP SOW3.2
NJL000069112	10/14/1997	W0501	BXO828	10/27/1997	Core Labs.	12010	A	2-Chloronaphthalene	91-58-7		10	ug/l	U		CRQL	10	CLP SOW3.2
NJL000069112	10/14/1997	W0101	BXO826	10/27/1998	Core Labs.	12010	A	2-Chloronaphthalene	91-58-7		10	ug/l	U		CRQL	10	CLP SOW3.2

SRPID	SAMPDATE	SAMPNUM	LABID	DANALYZ	LABNAME	NLLABCERT	RESULTTYPE	ANALTPARAM	CAS	FILTUNFILT	CONC	CONUNITS	QAQUAL	MDL	QUANTYPE	QUANTLEVEL	ANLYS_MTHD
NJL000069112	10/16/1997	W0502	BXO845	10/31/1997	Core Labs.	12010	A	2-Chloronaphthalene	91-58-7		10	ug/l	U		CRQL	10	CLP SOW3.2
NJL000069112	10/16/1997	W0602	BXO843	10/31/1997	Core Labs.	12010	A	2-Chloronaphthalene	91-58-7		10	ug/l	U		CRQL	10	CLP SOW3.2
NJL000069112	10/16/1997	W0801	BXO844	10/31/1997	Core Labs.	12010	A	2-Chloronaphthalene	91-58-7		10	ug/l	U		CRQL	10	CLP SOW3.2
NJL000069112	10/16/1997	W050B	BXO846	11/3/1997	Core Labs.	12010	A	2-Chloronaphthalene	91-58-7		26	ug/l	U		CRQL	10	CLP SOW3.2
NJL000069112	10/14/1997	W0103	BXO827	10/27/1997	Core Labs.	12010	A	2-Chlorophenol	95-57-8		10	ug/l	U		CRQL	10	CLP SOW3.2
NJL000069112	10/14/1997	W0201	BXO830	10/27/1997	Core Labs.	12010	A	2-Chlorophenol	95-57-8		10	ug/l	U		CRQL	10	CLP SOW3.2
NJL000069112	10/14/1997	W0203	BXO831	10/27/1997	Core Labs.	12010	A	2-Chlorophenol	95-57-8		10	ug/l	U		CRQL	10	CLP SOW3.2
NJL000069112	10/14/1997	W020A	BXO829	10/27/1997	Core Labs.	12010	A	2-Chlorophenol	95-57-8		10	ug/l	U		CRQL	10	CLP SOW3.2
NJL000069112	10/14/1997	W0301	BXO834	10/27/1997	Core Labs.	12010	A	2-Chlorophenol	95-57-8		10	ug/l	U		CRQL	10	CLP SOW3.2
NJL000069112	10/14/1997	W0303	BXO835	10/27/1997	Core Labs.	12010	A	2-Chlorophenol	95-57-8		10	ug/l	U		CRQL	10	CLP SOW3.2
NJL000069112	10/14/1997	W0401	BXO832	10/27/1997	Core Labs.	12010	A	2-Chlorophenol	95-57-8		10	ug/l	U		CRQL	10	CLP SOW3.2
NJL000069112	10/14/1997	W0403	BXO833	10/27/1997	Core Labs.	12010	A	2-Chlorophenol	95-57-8		10	ug/l	U		CRQL	10	CLP SOW3.2
NJL000069112	10/14/1997	W0501	BXO828	10/27/1997	Core Labs.	12010	A	2-Chlorophenol	95-57-8		10	ug/l	U		CRQL	10	CLP SOW3.2
NJL000069112	10/14/1997	W0101	BXO826	10/27/1998	Core Labs.	12010	A	2-Chlorophenol	95-57-8		10	ug/l	U		CRQL	10	CLP SOW3.2
NJL000069112	10/16/1997	W0502	BXO845	10/31/1997	Core Labs.	12010	A	2-Chlorophenol	95-57-8		10	ug/l	U		CRQL	10	CLP SOW3.2
NJL000069112	10/16/1997	W0602	BXO843	10/31/1997	Core Labs.	12010	A	2-Chlorophenol	95-57-8		10	ug/l	U		CRQL	10	CLP SOW3.2
NJL000069112	10/16/1997	W0801	BXO844	10/31/1997	Core Labs.	12010	A	2-Chlorophenol	95-57-8		10	ug/l	U		CRQL	10	CLP SOW3.2
NJL000069112	10/16/1997	W050B	BXO846	11/3/1997	Core Labs.	12010	A	2-Chlorophenol	95-57-8		10	ug/l	U		CRQL	10	CLP SOW3.2
NJL000069112	10/14/1997	W0101	BXO826	10/21/1997	Core Labs.	12010	A	2-Hexanone	591-78-6		10	ug/l	U		CRQL	10	CLP SOW3.2
NJL000069112	10/14/1997	W0103	BXO827	10/21/1997	Core Labs.	12010	A	2-Hexanone	591-78-6		10	ug/l	U		CRQL	10	CLP SOW3.2
NJL000069112	10/14/1997	W0201	BXO830	10/21/1997	Core Labs.	12010	A	2-Hexanone	591-78-6		10	ug/l	U		CRQL	10	CLP SOW3.2
NJL000069112	10/14/1997	W0203	BXO831	10/21/1997	Core Labs.	12010	A	2-Hexanone	591-78-6		10	ug/l	U		CRQL	10	CLP SOW3.2
NJL000069112	10/14/1997	W020A	BXO829	10/21/1997	Core Labs.	12010	A	2-Hexanone	591-78-6		10	ug/l	U		CRQL	10	CLP SOW3.2
NJL000069112	10/14/1997	W0501	BXO828	10/21/1997	Core Labs.	12010	A	2-Hexanone	591-78-6		10	ug/l	U		CRQL	10	CLP SOW3.2
NJL000069112	10/14/1997	W0301	BXO834	10/22/1997	Core Labs.	12010	A	2-Hexanone	591-78-6		10	ug/l	U		CRQL	10	CLP SOW3.2
NJL000069112	10/14/1997	W0303	BXO835	10/22/1997	Core Labs.	12010	A	2-Hexanone	591-78-6		10	ug/l	U		CRQL	10	CLP SOW3.2
NJL000069112	10/14/1997	W0401	BXO832	10/22/1997	Core Labs.	12010	A	2-Hexanone	591-78-6		10	ug/l	U		CRQL	10	CLP SOW3.2
NJL000069112	10/14/1997	W0403	BXO833	10/22/1997	Core Labs.	12010	A	2-Hexanone	591-78-6		10	ug/l	U		CRQL	10	CLP SOW3.2
NJL000069112	10/16/1997	T1016	BXO822	10/22/1997	Core Labs.	12010	A	2-Hexanone	591-78-6		10	ug/l	U		CRQL	10	CLP SOW3.2
NJL000069112	10/16/1997	W0602	BXO843	10/22/1997	Core Labs.	12010	A	2-Hexanone	591-78-6		10	ug/l	U		CRQL	10	CLP SOW3.2
NJL000069112	10/16/1997	W0801	BXO844	10/22/1997	Core Labs.	12010	A	2-Hexanone	591-78-6		10	ug/l	U		CRQL	10	CLP SOW3.2
NJL000069112	10/16/1997	W0502	BXO845	10/23/1997	Core Labs.	12010	A	2-Hexanone	591-78-6		10	ug/l	UJ		CRQL	10	CLP SOW3.2
NJL000069112	10/16/1997	W050B	BXO846	10/23/1997	Core Labs.	12010	A	2-Hexanone	591-78-6		10	ug/l	U		CRQL	10	CLP SOW3.2
NJL000069112	10/14/1997	W0103	BXO827	10/27/1997	Core Labs.	12010	A	2-Methylnaphthalene	91-57-6		10	ug/l	U		CRQL	10	CLP SOW3.2
NJL000069112	10/14/1997	W0201	BXO830	10/27/1997	Core Labs.	12010	A	2-Methylnaphthalene	91-57-6		10	ug/l	U		CRQL	10	CLP SOW3.2
NJL000069112	10/14/1997	W0203	BXO831	10/27/1997	Core Labs.	12010	A	2-Methylnaphthalene	91-57-6		10	ug/l	U		CRQL	10	CLP SOW3.2
NJL000069112	10/14/1997	W020A	BXO829	10/27/1997	Core Labs.	12010	A	2-Methylnaphthalene	91-57-6		10	ug/l	U		CRQL	10	CLP SOW3.2
NJL000069112	10/14/1997	W0301	BXO834	10/27/1997	Core Labs.	12010	A	2-Methylnaphthalene	91-57-6		10	ug/l	U		CRQL	10	CLP SOW3.2
NJL000069112	10/14/1997	W0303	BXO835	10/27/1997	Core Labs.	12010	A	2-Methylnaphthalene	91-57-6		10	ug/l	U		CRQL	10	CLP SOW3.2
NJL000069112	10/14/1997	W0401	BXO832	10/27/1997	Core Labs.	12010	A	2-Methylnaphthalene	91-57-6		10	ug/l	U		CRQL	10	CLP SOW3.2
NJL000069112	10/14/1997	W0403	BXO833	10/27/1997	Core Labs.	12010	A	2-Methylnaphthalene	91-57-6		10	ug/l	U		CRQL	10	CLP SOW3.2
NJL000069112	10/14/1997	W0501	BXO828	10/27/1997	Core Labs.	12010	A	2-Methylnaphthalene	91-57-6		10	ug/l	U		CRQL	10	CLP SOW3.2
NJL000069112	10/14/1997	W0101	BXO826	10/27/1998	Core Labs.	12010	A	2-Methylnaphthalene	91-57-6		10	ug/l	U		CRQL	10	CLP SOW3.2
NJL000069112	10/16/1997	W0502	BXO845	10/31/1997	Core Labs.	12010	A	2-Methylnaphthalene	91-57-6		10	ug/l	U		CRQL	10	CLP SOW3.2
NJL000069112	10/16/1997	W0801	BXO844	10/31/1997	Core Labs.	12010	A	2-Methylnaphthalene	91-57-6		10	ug/l	U		CRQL	10	CLP SOW3.2
NJL000069112	10/16/1997	W050B	BXO846	11/3/1997	Core Labs.	12010	A	2-Methylnaphthalene	91-57-6		10	ug/l	U		CRQL	10	CLP SOW3.2
NJL000069112	10/14/1997	W0103	BXO827	10/27/1997	Core Labs.	12010	A	2-Methylphenol	95-48-7		10	ug/l	U		CRQL	10	CLP SOW3.2
NJL000069112	10/14/1997	W0201	BXO830	10/27/1997	Core Labs.	12010	A	2-Methylphenol	95-48-7		10	ug/l	U		CRQL	10	CLP SOW3.2
NJL000069112	10/14/1997	W0203	BXO831	10/27/1997	Core Labs.	12010	A	2-Methylphenol	95-48-7		10	ug/l	U		CRQL	10	CLP SOW3.2
NJL000069112	10/14/1997	W020A	BXO829	10/27/1997	Core Labs.	12010	A	2-Methylphenol	95-48-7		10	ug/l	U		CRQL	10	CLP SOW3.2
NJL000069112	10/14/1997	W0301	BXO834	10/27/1997	Core Labs.	12010	A	2-Methylphenol	95-48-7		10	ug/l	U		CRQL	10	CLP SOW3.2
NJL000069112	10/14/1997	W0303	BXO835	10/27/1997	Core Labs.	12010	A	2-Methylphenol	95-48-7		10	ug/l	U		CRQL	10	CLP SOW3.2
NJL000069112	10/14/1997	W0401	BXO832	10/27/1997	Core Labs.	12010	A	2-Methylphenol	95-48-7		10	ug/l	U		CRQL	10	CLP SOW3.2
NJL000069112	10/14/1997	W0403	BXO833	10/27/1997	Core Labs.	12010	A	2-Methylphenol	95-48-7		10	ug/l	U		CRQL	10	CLP SOW3.2
NJL000069112	10/14/1997	W0501	BXO828	10/27/1997	Core Labs.	12010	A	2-Methylphenol	95-48-7		10	ug/l	U		CRQL	10	CLP SOW3.2
NJL000069112	10/14/1997	W0101	BXO826	10/27/1998	Core Labs.	12010	A	2-Methylphenol	95-48-7		10	ug/l	U		CRQL	10	CLP SOW3.2
NJL000069112	10/14/1997	W0103	BXO827	10/27/1997	Core Labs.	12010	A	2-Nitrophenol	88-75-5		10	ug/l	U		CRQL	10	CLP SOW3.2
NJL000069112	10/14/1997	W0201	BXO830	10/27/1997	Core Labs.	12010	A	2-Nitrophenol	88-75-5		10	ug/l	U		CRQL	10	CLP SOW3.2
NJL000069112	10/14/1997	W0203	BXO831	10/27/1997	Core Labs.	12010	A	2-Nitrophenol	88-75-5		10	ug/l	U		CRQL	10	CLP SOW3.2

SRPID	SAMPDATE	SAMPNUM	LABID	DANALYZ	LABNAME	NLLABCERT	RESULTTYPE	ANALTPARAM	CAS	FILTUNFILT	CONC	CONUNITS	QAQUAL	MDL	QUANTYPE	QUANTLEVEL	ANLYS_MTHD
NJL000069112	10/14/1997	W020A	BXO829	10/27/1997	Core Labs.	12010	A	2-Nitrophenol	88-75-5		10	ug/l	U		CRQL	10	CLP SOW3.2
NJL000069112	10/14/1997	W0301	BXO834	10/27/1997	Core Labs.	12010	A	2-Nitrophenol	88-75-5		10	ug/l	U		CRQL	10	CLP SOW3.2
NJL000069112	10/14/1997	W0303	BXO835	10/27/1997	Core Labs.	12010	A	2-Nitrophenol	88-75-5		10	ug/l	U		CRQL	10	CLP SOW3.2
NJL000069112	10/14/1997	W0401	BXO832	10/27/1997	Core Labs.	12010	A	2-Nitrophenol	88-75-5		10	ug/l	U		CRQL	10	CLP SOW3.2
NJL000069112	10/14/1997	W0403	BXO833	10/27/1997	Core Labs.	12010	A	2-Nitrophenol	88-75-5		10	ug/l	U		CRQL	10	CLP SOW3.2
NJL000069112	10/14/1997	W0501	BXO828	10/27/1997	Core Labs.	12010	A	2-Nitrophenol	88-75-5		10	ug/l	U		CRQL	10	CLP SOW3.2
NJL000069112	10/14/1997	W0101	BXO826	10/27/1998	Core Labs.	12010	A	2-Nitrophenol	88-75-5		10	ug/l	U		CRQL	10	CLP SOW3.2
NJL000069112	10/16/1997	W0502	BXO845	10/31/1997	Core Labs.	12010	A	2-Nitrophenol	88-75-5		10	ug/l	U		CRQL	10	CLP SOW3.2
NJL000069112	10/16/1997	W0602	BXO843	10/31/1997	Core Labs.	12010	A	2-Nitrophenol	88-75-5		10	ug/l	U		CRQL	10	CLP SOW3.2
NJL000069112	10/16/1997	W0801	BXO844	10/31/1997	Core Labs.	12010	A	2-Nitrophenol	88-75-5		10	ug/l	U		CRQL	10	CLP SOW3.2
NJL000069112	10/16/1997	W050B	BXO846	11/3/1997	Core Labs.	12010	A	2-Nitrophenol	88-75-5		26	ug/l	U		CRQL	10	CLP SOW3.2
NJL000069112	10/16/1997	W050B	BXO846	11/3/1997	Core Labs.	12010	A	3,3'-Dichlorobenzidine	91-94-1		0.039	ug/l	U		CRQL	10	CLP SOW3.2
NJL000069112	10/14/1997	W0103	BXO827	10/27/1997	Core Labs.	12010	A	3,3'-Dichlorobenzidine	91-94-1		10	ug/l	U		CRQL	10	CLP SOW3.2
NJL000069112	10/14/1997	W0201	BXO830	10/27/1997	Core Labs.	12010	A	3,3'-Dichlorobenzidine	91-94-1		10	ug/l	U		CRQL	10	CLP SOW3.2
NJL000069112	10/14/1997	W0203	BXO831	10/27/1997	Core Labs.	12010	A	3,3'-Dichlorobenzidine	91-94-1		10	ug/l	U		CRQL	10	CLP SOW3.2
NJL000069112	10/14/1997	W020A	BXO829	10/27/1997	Core Labs.	12010	A	3,3'-Dichlorobenzidine	91-94-1		10	ug/l	U		CRQL	10	CLP SOW3.2
NJL000069112	10/14/1997	W0301	BXO834	10/27/1997	Core Labs.	12010	A	3,3'-Dichlorobenzidine	91-94-1		10	ug/l	U		CRQL	10	CLP SOW3.2
NJL000069112	10/14/1997	W0303	BXO835	10/27/1997	Core Labs.	12010	A	3,3'-Dichlorobenzidine	91-94-1		10	ug/l	U		CRQL	10	CLP SOW3.2
NJL000069112	10/14/1997	W0401	BXO832	10/27/1997	Core Labs.	12010	A	3,3'-Dichlorobenzidine	91-94-1		10	ug/l	U		CRQL	10	CLP SOW3.2
NJL000069112	10/14/1997	W0403	BXO833	10/27/1997	Core Labs.	12010	A	3,3'-Dichlorobenzidine	91-94-1		10	ug/l	U		CRQL	10	CLP SOW3.2
NJL000069112	10/14/1997	W0501	BXO828	10/27/1997	Core Labs.	12010	A	3,3'-Dichlorobenzidine	91-94-1		10	ug/l	U		CRQL	10	CLP SOW3.2
NJL000069112	10/14/1997	W0101	BXO826	10/27/1998	Core Labs.	12010	A	3,3'-Dichlorobenzidine	91-94-1		10	ug/l	U		CRQL	10	CLP SOW3.2
NJL000069112	10/16/1997	W0502	BXO845	10/31/1997	Core Labs.	12010	A	3,3'-Dichlorobenzidine	91-94-1		10	ug/l	U		CRQL	10	CLP SOW3.2
NJL000069112	10/16/1997	W0602	BXO843	10/31/1997	Core Labs.	12010	A	3,3'-Dichlorobenzidine	91-94-1		10	ug/l	U		CRQL	10	CLP SOW3.2
NJL000069112	10/16/1997	W0801	BXO844	10/31/1997	Core Labs.	12010	A	3,3'-Dichlorobenzidine	91-94-1		10	ug/l	U		CRQL	10	CLP SOW3.2
NJL000069112	10/14/1997	W0103	BXO827	10/27/1997	Core Labs.	12010	A	4-Bromophenyl phenyl	101-55-3		10	ug/l	U		CRQL	10	CLP SOW3.2
NJL000069112	10/14/1997	W0201	BXO830	10/27/1997	Core Labs.	12010	A	4-Bromophenyl phenyl	101-55-3		10	ug/l	U		CRQL	10	CLP SOW3.2
NJL000069112	10/14/1997	W0203	BXO831	10/27/1997	Core Labs.	12010	A	4-Bromophenyl phenyl	101-55-3		10	ug/l	U		CRQL	10	CLP SOW3.2
NJL000069112	10/14/1997	W020A	BXO829	10/27/1997	Core Labs.	12010	A	4-Bromophenyl phenyl	101-55-3		10	ug/l	U		CRQL	10	CLP SOW3.2
NJL000069112	10/14/1997	W0301	BXO834	10/27/1997	Core Labs.	12010	A	4-Bromophenyl phenyl	101-55-3		10	ug/l	U		CRQL	10	CLP SOW3.2
NJL000069112	10/14/1997	W0303	BXO835	10/27/1997	Core Labs.	12010	A	4-Bromophenyl phenyl	101-55-3		10	ug/l	U		CRQL	10	CLP SOW3.2
NJL000069112	10/14/1997	W0401	BXO832	10/27/1997	Core Labs.	12010	A	4-Bromophenyl phenyl	101-55-3		10	ug/l	U		CRQL	10	CLP SOW3.2
NJL000069112	10/14/1997	W0403	BXO833	10/27/1997	Core Labs.	12010	A	4-Bromophenyl phenyl	101-55-3		10	ug/l	U		CRQL	10	CLP SOW3.2
NJL000069112	10/14/1997	W0501	BXO828	10/27/1997	Core Labs.	12010	A	4-Bromophenyl phenyl	101-55-3		10	ug/l	U		CRQL	10	CLP SOW3.2
NJL000069112	10/14/1997	W0101	BXO826	10/27/1998	Core Labs.	12010	A	4-Bromophenyl phenyl	101-55-3		10	ug/l	U		CRQL	10	CLP SOW3.2
NJL000069112	10/16/1997	W0502	BXO845	10/31/1997	Core Labs.	12010	A	4-Bromophenyl phenyl	101-55-3		10	ug/l	U		CRQL	10	CLP SOW3.2
NJL000069112	10/16/1997	W0602	BXO843	10/31/1997	Core Labs.	12010	A	4-Bromophenyl phenyl	101-55-3		10	ug/l	U		CRQL	10	CLP SOW3.2
NJL000069112	10/16/1997	W0801	BXO844	10/31/1997	Core Labs.	12010	A	4-Bromophenyl phenyl	101-55-3		10	ug/l	U		CRQL	10	CLP SOW3.2
NJL000069112	10/16/1997	W050B	BXO846	11/3/1997	Core Labs.	12010	A	4-Bromophenyl phenyl	101-55-3		10	ug/l	U		CRQL	10	CLP SOW3.2
NJL000069112	10/14/1997	W0103	BXO827	10/27/1997	Core Labs.	12010	A	4-Chloroaniline	106-47-8		10	ug/l	U		CRQL	10	CLP SOW3.2
NJL000069112	10/14/1997	W0201	BXO830	10/27/1997	Core Labs.	12010	A	4-Chloroaniline	106-47-8		10	ug/l	U		CRQL	10	CLP SOW3.2
NJL000069112	10/14/1997	W0203	BXO831	10/27/1997	Core Labs.	12010	A	4-Chloroaniline	106-47-8		10	ug/l	U		CRQL	10	CLP SOW3.2
NJL000069112	10/14/1997	W020A	BXO829	10/27/1997	Core Labs.	12010	A	4-Chloroaniline	106-47-8		10	ug/l	U		CRQL	10	CLP SOW3.2
NJL000069112	10/14/1997	W0301	BXO834	10/27/1997	Core Labs.	12010	A	4-Chloroaniline	106-47-8		10	ug/l	U		CRQL	10	CLP SOW3.2
NJL000069112	10/14/1997	W0303	BXO835	10/27/1997	Core Labs.	12010	A	4-Chloroaniline	106-47-8		10	ug/l	U		CRQL	10	CLP SOW3.2
NJL000069112	10/14/1997	W0401	BXO832	10/27/1997	Core Labs.	12010	A	4-Chloroaniline	106-47-8		10	ug/l	U		CRQL	10	CLP SOW3.2
NJL000069112	10/14/1997	W0403	BXO833	10/27/1997	Core Labs.	12010	A	4-Chloroaniline	106-47-8		10	ug/l	U		CRQL	10	CLP SOW3.2
NJL000069112	10/14/1997	W0501	BXO828	10/27/1997	Core Labs.	12010	A	4-Chloroaniline	106-47-8		10	ug/l	U		CRQL	10	CLP SOW3.2
NJL000069112	10/14/1997	W0101	BXO826	10/27/1998	Core Labs.	12010	A	4-Chloroaniline	106-47-8		10	ug/l	U		CRQL	10	CLP SOW3.2
NJL000069112	10/16/1997	W0502	BXO845	10/31/1997	Core Labs.	12010	A	4-Chloroaniline	106-47-8		10	ug/l	U		CRQL	10	CLP SOW3.2
NJL000069112	10/16/1997	W0602	BXO843	10/31/1997	Core Labs.	12010	A	4-Chloroaniline	106-47-8		10	ug/l	U		CRQL	10	CLP SOW3.2
NJL000069112	10/16/1997	W0801	BXO844	10/31/1997	Core Labs.	12010	A	4-Chloroaniline	106-47-8		10	ug/l	U		CRQL	10	CLP SOW3.2
NJL000069112	10/16/1997	W050B	BXO846	11/3/1997	Core Labs.	12010	A	4-Chloroaniline	106-47-8		10	ug/l	U		CRQL	10	CLP SOW3.2
NJL000069112	10/14/1997	W0103	BXO827	10/27/1997	Core Labs.	12010	A	4-Chlorophenyl phenyl	7005-72-3		10	ug/l	U		CRQL	10	CLP SOW3.2
NJL000069112	10/14/1997	W0201	BXO830	10/27/1997	Core Labs.	12010	A	4-Chlorophenyl phenyl	7005-72-3		10	ug/l	U		CRQL	10	CLP SOW3.2
NJL000069112	10/14/1997	W0203	BXO831	10/27/1997	Core Labs.	12010	A	4-Chlorophenyl phenyl	7005-72-3		10	ug/l	U		CRQL	10	CLP SOW3.2
NJL000069112	10/14/1997	W020A	BXO829	10/27/1997	Core Labs.	12010	A	4-Chlorophenyl phenyl	7005-72-3		10	ug/l	U		CRQL	10	CLP SOW3.2
NJL000069112	10/14/1997	W0301	BXO834	10/27/1997	Core Labs.	12010	A	4-Chlorophenyl phenyl	7005-72-3		10	ug/l	U		CRQL	10	CLP SOW3.2
NJL000069112	10/14/1997	W0303	BXO835	10/27/1997	Core Labs.	12010	A	4-Chlorophenyl phenyl	7005-72-3		10	ug/l	U		CRQL	10	CLP SOW3.2

SRPID	SAMPDATE	SAMPNUM	LABID	DANALYZ	LABNAME	NLLABCERT	RESULTTYPE	ANALTPARAM	CAS	FILTUNFILT	CONC	CONUNITS	QAQUAL	MDL	QUANTYPE	QUANTLEVEL	ANLYS_MTHD
NJL000069112	10/14/1997	W0401	BXO832	10/27/1997	Core Labs.	12010	A	4-Chlorophenyl phenyl	7005-72-3		10	ug/l	U		CRQL	10	CLP SOW3.2
NJL000069112	10/14/1997	W0403	BXO833	10/27/1997	Core Labs.	12010	A	4-Chlorophenyl phenyl	7005-72-3		10	ug/l	U		CRQL	10	CLP SOW3.2
NJL000069112	10/14/1997	W0501	BXO828	10/27/1997	Core Labs.	12010	A	4-Chlorophenyl phenyl	7005-72-3		10	ug/l	U		CRQL	10	CLP SOW3.2
NJL000069112	10/14/1997	W0101	BXO826	10/27/1998	Core Labs.	12010	A	4-Chlorophenyl phenyl	7005-72-3		10	ug/l	U		CRQL	10	CLP SOW3.2
NJL000069112	10/16/1997	W0502	BXO845	10/31/1997	Core Labs.	12010	A	4-Chlorophenyl phenyl	7005-72-3		10	ug/l	U		CRQL	10	CLP SOW3.2
NJL000069112	10/16/1997	W0602	BXO843	10/31/1997	Core Labs.	12010	A	4-Chlorophenyl phenyl	7005-72-3		10	ug/l	U		CRQL	10	CLP SOW3.2
NJL000069112	10/16/1997	W0801	BXO844	10/31/1997	Core Labs.	12010	A	4-Chlorophenyl phenyl	7005-72-3		10	ug/l	U		CRQL	10	CLP SOW3.2
NJL000069112	10/16/1997	W050B	BXO846	11/3/1997	Core Labs.	12010	A	4-Chlorophenyl phenyl	7005-72-3		10	ug/l	U		CRQL	10	CLP SOW3.2
NJL000069112	10/14/1997	W0101	BXO826	10/21/1997	Core Labs.	12010	A	4-Methyl-2-Pentanone	108-10-1		10	ug/l	U		CRQL	10	CLP SOW3.2
NJL000069112	10/14/1997	W0103	BXO827	10/21/1997	Core Labs.	12010	A	4-Methyl-2-Pentanone	108-10-1		10	ug/l	U		CRQL	10	CLP SOW3.2
NJL000069112	10/14/1997	W0201	BXO830	10/21/1997	Core Labs.	12010	A	4-Methyl-2-Pentanone	108-10-1		10	ug/l	U		CRQL	10	CLP SOW3.2
NJL000069112	10/14/1997	W0203	BXO831	10/21/1997	Core Labs.	12010	A	4-Methyl-2-Pentanone	108-10-1		10	ug/l	U		CRQL	10	CLP SOW3.2
NJL000069112	10/14/1997	W020A	BXO829	10/21/1997	Core Labs.	12010	A	4-Methyl-2-Pentanone	108-10-1		10	ug/l	U		CRQL	10	CLP SOW3.2
NJL000069112	10/14/1997	W0501	BXO828	10/21/1997	Core Labs.	12010	A	4-Methyl-2-Pentanone	108-10-1		10	ug/l	U		CRQL	10	CLP SOW3.2
NJL000069112	10/14/1997	W0301	BXO834	10/22/1997	Core Labs.	12010	A	4-Methyl-2-Pentanone	108-10-1		10	ug/l	U		CRQL	10	CLP SOW3.2
NJL000069112	10/14/1997	W0303	BXO835	10/22/1997	Core Labs.	12010	A	4-Methyl-2-Pentanone	108-10-1		10	ug/l	U		CRQL	10	CLP SOW3.2
NJL000069112	10/14/1997	W0401	BXO832	10/22/1997	Core Labs.	12010	A	4-Methyl-2-Pentanone	108-10-1		10	ug/l	U		CRQL	10	CLP SOW3.2
NJL000069112	10/14/1997	W0403	BXO833	10/22/1997	Core Labs.	12010	A	4-Methyl-2-Pentanone	108-10-1		10	ug/l	U		CRQL	10	CLP SOW3.2
NJL000069112	10/16/1997	T1016	BXO822	10/22/1997	Core Labs.	12010	A	4-Methyl-2-Pentanone	108-10-1		10	ug/l	U		CRQL	10	CLP SOW3.2
NJL000069112	10/16/1997	W0602	BXO843	10/22/1997	Core Labs.	12010	A	4-Methyl-2-Pentanone	108-10-1		10	ug/l	U		CRQL	10	CLP SOW3.2
NJL000069112	10/16/1997	W0801	BXO844	10/22/1997	Core Labs.	12010	A	4-Methyl-2-Pentanone	108-10-1		10	ug/l	U		CRQL	10	CLP SOW3.2
NJL000069112	10/16/1997	W0502	BXO845	10/23/1997	Core Labs.	12010	A	4-Methyl-2-Pentanone	108-10-1		10	ug/l	UJ		CRQL	10	CLP SOW3.2
NJL000069112	10/16/1997	W050B	BXO846	10/23/1997	Core Labs.	12010	A	4-Methyl-2-Pentanone	108-10-1		10	ug/l	U		CRQL	10	CLP SOW3.2
NJL000069112	10/14/1997	W0103	BXO827	10/27/1997	Core Labs.	12010	A	4-Methylphenol	106-44-5		10	ug/l	U		CRQL	10	CLP SOW3.2
NJL000069112	10/14/1997	W0201	BXO830	10/27/1997	Core Labs.	12010	A	4-Methylphenol	106-44-5		10	ug/l	U		CRQL	10	CLP SOW3.2
NJL000069112	10/14/1997	W0203	BXO831	10/27/1997	Core Labs.	12010	A	4-Methylphenol	106-44-5		10	ug/l	U		CRQL	10	CLP SOW3.2
NJL000069112	10/14/1997	W020A	BXO829	10/27/1997	Core Labs.	12010	A	4-Methylphenol	106-44-5		10	ug/l	U		CRQL	10	CLP SOW3.2
NJL000069112	10/14/1997	W0301	BXO834	10/27/1997	Core Labs.	12010	A	4-Methylphenol	106-44-5		10	ug/l	U		CRQL	10	CLP SOW3.2
NJL000069112	10/14/1997	W0303	BXO835	10/27/1997	Core Labs.	12010	A	4-Methylphenol	106-44-5		10	ug/l	U		CRQL	10	CLP SOW3.2
NJL000069112	10/14/1997	W0401	BXO832	10/27/1997	Core Labs.	12010	A	4-Methylphenol	106-44-5		10	ug/l	U		CRQL	10	CLP SOW3.2
NJL000069112	10/14/1997	W0403	BXO833	10/27/1997	Core Labs.	12010	A	4-Methylphenol	106-44-5		10	ug/l	U		CRQL	10	CLP SOW3.2
NJL000069112	10/14/1997	W0501	BXO828	10/27/1997	Core Labs.	12010	A	4-Methylphenol	106-44-5		10	ug/l	U		CRQL	10	CLP SOW3.2
NJL000069112	10/14/1997	W0101	BXO826	10/27/1998	Core Labs.	12010	A	4-Methylphenol	106-44-5		10	ug/l	U		CRQL	10	CLP SOW3.2
NJL000069112	10/16/1997	W0502	BXO845	10/31/1997	Core Labs.	12010	A	4-Methylphenol	106-44-5		10	ug/l	U		CRQL	10	CLP SOW3.2
NJL000069112	10/16/1997	W0602	BXO843	10/31/1997	Core Labs.	12010	A	4-Methylphenol	106-44-5		10	ug/l	U		CRQL	10	CLP SOW3.2
NJL000069112	10/16/1997	W0801	BXO844	10/31/1997	Core Labs.	12010	A	4-Methylphenol	106-44-5		10	ug/l	U		CRQL	10	CLP SOW3.2
NJL000069112	10/16/1997	W050B	BXO846	11/3/1997	Core Labs.	12010	A	4-Methylphenol	106-44-5		10	ug/l	U		CRQL	10	CLP SOW3.2
NJL000069112	10/14/1997	W0103	BXO827	10/27/1997	Core Labs.	12010	A	Acenaphthene	83-32-9		10	ug/l	U		CRQL	10	CLP SOW3.2
NJL000069112	10/14/1997	W0201	BXO830	10/27/1997	Core Labs.	12010	A	Acenaphthene	83-32-9		10	ug/l	U		CRQL	10	CLP SOW3.2
NJL000069112	10/14/1997	W0203	BXO831	10/27/1997	Core Labs.	12010	A	Acenaphthene	83-32-9		10	ug/l	U		CRQL	10	CLP SOW3.2
NJL000069112	10/14/1997	W020A	BXO829	10/27/1997	Core Labs.	12010	A	Acenaphthene	83-32-9		10	ug/l	U		CRQL	10	CLP SOW3.2
NJL000069112	10/14/1997	W0301	BXO834	10/27/1997	Core Labs.	12010	A	Acenaphthene	83-32-9		10	ug/l	U		CRQL	10	CLP SOW3.2
NJL000069112	10/14/1997	W0303	BXO835	10/27/1997	Core Labs.	12010	A	Acenaphthene	83-32-9		10	ug/l	U		CRQL	10	CLP SOW3.2
NJL000069112	10/14/1997	W0401	BXO832	10/27/1997	Core Labs.	12010	A	Acenaphthene	83-32-9		10	ug/l	U		CRQL	10	CLP SOW3.2
NJL000069112	10/14/1997	W0403	BXO833	10/27/1997	Core Labs.	12010	A	Acenaphthene	83-32-9		10	ug/l	U		CRQL	10	CLP SOW3.2
NJL000069112	10/14/1997	W0501	BXO828	10/27/1997	Core Labs.	12010	A	Acenaphthene	83-32-9		10	ug/l	U		CRQL	10	CLP SOW3.2
NJL000069112	10/14/1997	W0101	BXO826	10/27/1998	Core Labs.	12010	A	Acenaphthene	83-32-9		10	ug/l	U		CRQL	10	CLP SOW3.2
NJL000069112	10/16/1997	W0801	BXO844	10/31/1997	Core Labs.	12010	A	Acenaphthene	83-32-9		10	ug/l	U		CRQL	10	CLP SOW3.2
NJL000069112	10/14/1997	W0103	BXO827	10/27/1997	Core Labs.	12010	A	Acenaphthylene	208-96-8		10	ug/l	U		CRQL	10	CLP SOW3.2
NJL000069112	10/14/1997	W0201	BXO830	10/27/1997	Core Labs.	12010	A	Acenaphthylene	208-96-8		10	ug/l	U		CRQL	10	CLP SOW3.2
NJL000069112	10/14/1997	W0203	BXO831	10/27/1997	Core Labs.	12010	A	Acenaphthylene	208-96-8		10	ug/l	U		CRQL	10	CLP SOW3.2
NJL000069112	10/14/1997	W020A	BXO829	10/27/1997	Core Labs.	12010	A	Acenaphthylene	208-96-8		10	ug/l	U		CRQL	10	CLP SOW3.2
NJL000069112	10/14/1997	W0301	BXO834	10/27/1997	Core Labs.	12010	A	Acenaphthylene	208-96-8		10	ug/l	U		CRQL	10	CLP SOW3.2
NJL000069112	10/14/1997	W0303	BXO835	10/27/1997	Core Labs.	12010	A	Acenaphthylene	208-96-8		10	ug/l	U		CRQL	10	CLP SOW3.2
NJL000069112	10/14/1997	W0401	BXO832	10/27/1997	Core Labs.	12010	A	Acenaphthylene	208-96-8		10	ug/l	U		CRQL	10	CLP SOW3.2
NJL000069112	10/14/1997	W0403	BXO833	10/27/1997	Core Labs.	12010	A	Acenaphthylene	208-96-8		10	ug/l	U		CRQL	10	CLP SOW3.2
NJL000069112	10/14/1997	W0501	BXO828	10/27/1997	Core Labs.	12010	A	Acenaphthylene	208-96-8		10	ug/l	U		CRQL	10	CLP SOW3.2
NJL000069112	10/14/1997	W0101	BXO826	10/27/1998	Core Labs.	12010	A	Acenaphthylene	208-96-8		10	ug/l	U		CRQL	10	CLP SOW3.2
NJL000069112	10/16/1997	W0502	BXO845	10/31/1997	Core Labs.	12010	A	Acenaphthylene	208-96-8		10	ug/l	U		CRQL	10	CLP SOW3.2

SRPID	SAMPDATE	SAMPNUM	LABID	DANALYZ	LABNAME	NLLABCERT	RESULTTYPE	ANALTPARAM	CAS	FILTUNFILT	CONC	CONUNITS	QAQUAL	MDL	QUANTYPE	QUANTLEVEL	ANLYS_MTHD
NJL000069112	10/16/1997	W0602	BXO843	10/31/1997	Core Labs.	12010	A	Acenaphthylene	208-96-8		10	ug/l	U		CRQL	10	CLP SOW3.2
NJL000069112	10/16/1997	W0801	BXO844	10/31/1997	Core Labs.	12010	A	Acenaphthylene	208-96-8		10	ug/l	U		CRQL	10	CLP SOW3.2
NJL000069112	10/16/1997	W050B	BXO846	11/3/1997	Core Labs.	12010	A	Acenaphthylene	208-96-8		10	ug/l	U		CRQL	10	CLP SOW3.2
NJL000069112	10/14/1997	W0101	BXO826	10/21/1997	Core Labs.	12010	A	Acetone	67-64-1		10	ug/l	U		CRQL	10	CLP SOW3.2
NJL000069112	10/14/1997	W0103	BXO827	10/21/1997	Core Labs.	12010	A	Acetone	67-64-1		10	ug/l	U		CRQL	10	CLP SOW3.2
NJL000069112	10/14/1997	W0201	BXO830	10/21/1997	Core Labs.	12010	A	Acetone	67-64-1		10	ug/l	U		CRQL	10	CLP SOW3.2
NJL000069112	10/14/1997	W0203	BXO831	10/21/1997	Core Labs.	12010	A	Acetone	67-64-1		10	ug/l	U		CRQL	10	CLP SOW3.2
NJL000069112	10/14/1997	W020A	BXO829	10/21/1997	Core Labs.	12010	A	Acetone	67-64-1		10	ug/l	U		CRQL	10	CLP SOW3.2
NJL000069112	10/14/1997	W0501	BXO828	10/21/1997	Core Labs.	12010	A	Acetone	67-64-1		10	ug/l	U		CRQL	10	CLP SOW3.2
NJL000069112	10/14/1997	W0301	BXO834	10/22/1997	Core Labs.	12010	A	Acetone	67-64-1		10	ug/l	U		CRQL	10	CLP SOW3.2
NJL000069112	10/14/1997	W0303	BXO835	10/22/1997	Core Labs.	12010	A	Acetone	67-64-1		10	ug/l	U		CRQL	10	CLP SOW3.2
NJL000069112	10/14/1997	W0401	BXO832	10/22/1997	Core Labs.	12010	A	Acetone	67-64-1		10	ug/l	U		CRQL	10	CLP SOW3.2
NJL000069112	10/14/1997	W0403	BXO833	10/22/1997	Core Labs.	12010	A	Acetone	67-64-1		10	ug/l	U		CRQL	10	CLP SOW3.2
NJL000069112	10/16/1997	T1016	BXO822	10/22/1997	Core Labs.	12010	A	Acetone	67-64-1		10	ug/l	U		CRQL	10	CLP SOW3.2
NJL000069112	10/16/1997	W0801	BXO844	10/22/1997	Core Labs.	12010	A	Acetone	67-64-1		10	ug/l	U		CRQL	10	CLP SOW3.2
NJL000069112	10/14/1997	W0103	BXO827	10/27/1997	Core Labs.	12010	A	Anthracene	120-12-7		10	ug/l	U		CRQL	10	CLP SOW3.2
NJL000069112	10/14/1997	W0201	BXO830	10/27/1997	Core Labs.	12010	A	Anthracene	120-12-7		10	ug/l	U		CRQL	10	CLP SOW3.2
NJL000069112	10/14/1997	W0203	BXO831	10/27/1997	Core Labs.	12010	A	Anthracene	120-12-7		10	ug/l	U		CRQL	10	CLP SOW3.2
NJL000069112	10/14/1997	W020A	BXO829	10/27/1997	Core Labs.	12010	A	Anthracene	120-12-7		10	ug/l	U		CRQL	10	CLP SOW3.2
NJL000069112	10/14/1997	W0301	BXO834	10/27/1997	Core Labs.	12010	A	Anthracene	120-12-7		10	ug/l	U		CRQL	10	CLP SOW3.2
NJL000069112	10/14/1997	W0303	BXO835	10/27/1997	Core Labs.	12010	A	Anthracene	120-12-7		10	ug/l	U		CRQL	10	CLP SOW3.2
NJL000069112	10/14/1997	W0401	BXO832	10/27/1997	Core Labs.	12010	A	Anthracene	120-12-7		10	ug/l	U		CRQL	10	CLP SOW3.2
NJL000069112	10/14/1997	W0403	BXO833	10/27/1997	Core Labs.	12010	A	Anthracene	120-12-7		10	ug/l	U		CRQL	10	CLP SOW3.2
NJL000069112	10/14/1997	W0501	BXO828	10/27/1997	Core Labs.	12010	A	Anthracene	120-12-7		10	ug/l	U		CRQL	10	CLP SOW3.2
NJL000069112	10/14/1997	W0101	BXO826	10/27/1998	Core Labs.	12010	A	Anthracene	120-12-7		10	ug/l	U		CRQL	10	CLP SOW3.2
NJL000069112	10/16/1997	W0502	BXO845	10/31/1997	Core Labs.	12010	A	Anthracene	120-12-7		10	ug/l	U		CRQL	10	CLP SOW3.2
NJL000069112	10/16/1997	W0602	BXO843	10/31/1997	Core Labs.	12010	A	Anthracene	120-12-7		10	ug/l	U		CRQL	10	CLP SOW3.2
NJL000069112	10/16/1997	W0801	BXO844	10/31/1997	Core Labs.	12010	A	Anthracene	120-12-7		10	ug/l	U		CRQL	10	CLP SOW3.2
NJL000069112	10/16/1997	W0502	BXO845	10/23/1997	Core Labs.	12010	A	Benzene	71-43-2		5	ug/l	J		CRQL	10	CLP SOW3.2
NJL000069112	10/14/1997	W0101	BXO826	10/21/1997	Core Labs.	12010	A	Benzene	71-43-2		10	ug/l	U		CRQL	10	CLP SOW3.2
NJL000069112	10/14/1997	W0103	BXO827	10/21/1997	Core Labs.	12010	A	Benzene	71-43-2		10	ug/l	U		CRQL	10	CLP SOW3.2
NJL000069112	10/14/1997	W0201	BXO830	10/21/1997	Core Labs.	12010	A	Benzene	71-43-2		10	ug/l	U		CRQL	10	CLP SOW3.2
NJL000069112	10/14/1997	W0203	BXO831	10/21/1997	Core Labs.	12010	A	Benzene	71-43-2		10	ug/l	U		CRQL	10	CLP SOW3.2
NJL000069112	10/14/1997	W020A	BXO829	10/21/1997	Core Labs.	12010	A	Benzene	71-43-2		10	ug/l	U		CRQL	10	CLP SOW3.2
NJL000069112	10/14/1997	W0301	BXO834	10/22/1997	Core Labs.	12010	A	Benzene	71-43-2		10	ug/l	U		CRQL	10	CLP SOW3.2
NJL000069112	10/14/1997	W0303	BXO835	10/22/1997	Core Labs.	12010	A	Benzene	71-43-2		10	ug/l	U		CRQL	10	CLP SOW3.2
NJL000069112	10/14/1997	W0401	BXO832	10/22/1997	Core Labs.	12010	A	Benzene	71-43-2		10	ug/l	U		CRQL	10	CLP SOW3.2
NJL000069112	10/14/1997	W0403	BXO833	10/22/1997	Core Labs.	12010	A	Benzene	71-43-2		10	ug/l	U		CRQL	10	CLP SOW3.2
NJL000069112	10/16/1997	T1016	BXO822	10/22/1997	Core Labs.	12010	A	Benzene	71-43-2		10	ug/l	U		CRQL	10	CLP SOW3.2
NJL000069112	10/16/1997	W0801	BXO844	10/22/1997	Core Labs.	12010	A	Benzene	71-43-2		10	ug/l	U		CRQL	10	CLP SOW3.2
NJL000069112	10/14/1997	W0103	BXO827	10/27/1997	Core Labs.	12010	A	Benzo(a)anthracene	56-55-3		10	ug/l	U		CRQL	10	CLP SOW3.2
NJL000069112	10/14/1997	W0201	BXO830	10/27/1997	Core Labs.	12010	A	Benzo(a)anthracene	56-55-3		10	ug/l	U		CRQL	10	CLP SOW3.2
NJL000069112	10/14/1997	W0203	BXO831	10/27/1997	Core Labs.	12010	A	Benzo(a)anthracene	56-55-3		10	ug/l	U		CRQL	10	CLP SOW3.2
NJL000069112	10/14/1997	W020A	BXO829	10/27/1997	Core Labs.	12010	A	Benzo(a)anthracene	56-55-3		10	ug/l	U		CRQL	10	CLP SOW3.2
NJL000069112	10/14/1997	W0301	BXO834	10/27/1997	Core Labs.	12010	A	Benzo(a)anthracene	56-55-3		10	ug/l	U		CRQL	10	CLP SOW3.2
NJL000069112	10/14/1997	W0303	BXO835	10/27/1997	Core Labs.	12010	A	Benzo(a)anthracene	56-55-3		10	ug/l	U		CRQL	10	CLP SOW3.2
NJL000069112	10/14/1997	W0401	BXO832	10/27/1997	Core Labs.	12010	A	Benzo(a)anthracene	56-55-3		10	ug/l	U		CRQL	10	CLP SOW3.2
NJL000069112	10/14/1997	W0403	BXO833	10/27/1997	Core Labs.	12010	A	Benzo(a)anthracene	56-55-3		10	ug/l	U		CRQL	10	CLP SOW3.2
NJL000069112	10/14/1997	W0501	BXO828	10/27/1997	Core Labs.	12010	A	Benzo(a)anthracene	56-55-3		10	ug/l	U		CRQL	10	CLP SOW3.2
NJL000069112	10/14/1997	W0101	BXO826	10/27/1998	Core Labs.	12010	A	Benzo(a)anthracene	56-55-3		10	ug/l	U		CRQL	10	CLP SOW3.2
NJL000069112	10/16/1997	W0502	BXO845	10/31/1997	Core Labs.	12010	A	Benzo(a)anthracene	56-55-3		10	ug/l	U		CRQL	10	CLP SOW3.2
NJL000069112	10/16/1997	W0602	BXO843	10/31/1997	Core Labs.	12010	A	Benzo(a)anthracene	56-55-3		10	ug/l	U		CRQL	10	CLP SOW3.2
NJL000069112	10/16/1997	W0801	BXO844	10/31/1997	Core Labs.	12010	A	Benzo(a)anthracene	56-55-3		10	ug/l	U		CRQL	10	CLP SOW3.2
NJL000069112	10/16/1997	W050B	BXO846	11/3/1997	Core Labs.	12010	A	Benzo(a)anthracene	56-55-3		10	ug/l	U		CRQL	10	CLP SOW3.2
NJL000069112	10/14/1997	W0103	BXO827	10/27/1997	Core Labs.	12010	A	Benzo(a)pyrene	50-32-8		10	ug/l	U		CRQL	10	CLP SOW3.2
NJL000069112	10/14/1997	W0201	BXO830	10/27/1997	Core Labs.	12010	A	Benzo(a)pyrene	50-32-8		10	ug/l	U		CRQL	10	CLP SOW3.2
NJL000069112	10/14/1997	W0203	BXO831	10/27/1997	Core Labs.	12010	A	Benzo(a)pyrene	50-32-8		10	ug/l	U		CRQL	10	CLP SOW3.2
NJL000069112	10/14/1997	W020A	BXO829	10/27/1997	Core Labs.	12010	A	Benzo(a)pyrene	50-32-8		10	ug/l	U		CRQL	10	CLP SOW3.2
NJL000069112	10/14/1997	W0301	BXO834	10/27/1997	Core Labs.	12010	A	Benzo(a)pyrene	50-32-8		10	ug/l	U		CRQL	10	CLP SOW3.2

SRPID	SAMPDATE	SAMPNUM	LABID	DANALYZ	LABNAME	NLLABCERT	RESULTTYPE	ANALTPARAM	CAS	FILTUNFILT	CONC	CONUNITS	QAQUAL	MDL	QUANTYPE	QUANTLEVEL	ANLYS_MTHD
NJL000069112	10/14/1997	W0303	BXO835	10/27/1997	Core Labs.	12010	A	Benzo(a)pyrene	50-32-8		10	ug/l	U		CRQL	10	CLP SOW3.2
NJL000069112	10/14/1997	W0401	BXO832	10/27/1997	Core Labs.	12010	A	Benzo(a)pyrene	50-32-8		10	ug/l	U		CRQL	10	CLP SOW3.2
NJL000069112	10/14/1997	W0403	BXO833	10/27/1997	Core Labs.	12010	A	Benzo(a)pyrene	50-32-8		10	ug/l	U		CRQL	10	CLP SOW3.2
NJL000069112	10/14/1997	W0501	BXO828	10/27/1997	Core Labs.	12010	A	Benzo(a)pyrene	50-32-8		10	ug/l	U		CRQL	10	CLP SOW3.2
NJL000069112	10/14/1997	W0101	BXO826	10/27/1998	Core Labs.	12010	A	Benzo(a)pyrene	50-32-8		10	ug/l	U		CRQL	10	CLP SOW3.2
NJL000069112	10/16/1997	W0502	BXO845	10/31/1997	Core Labs.	12010	A	Benzo(a)pyrene	50-32-8		10	ug/l	U		CRQL	10	CLP SOW3.2
NJL000069112	10/16/1997	W0602	BXO843	10/31/1997	Core Labs.	12010	A	Benzo(a)pyrene	50-32-8		10	ug/l	U		CRQL	10	CLP SOW3.2
NJL000069112	10/16/1997	W0801	BXO844	10/31/1997	Core Labs.	12010	A	Benzo(a)pyrene	50-32-8		10	ug/l	U		CRQL	10	CLP SOW3.2
NJL000069112	10/16/1997	W050B	BXO846	11/3/1997	Core Labs.	12010	A	Benzo(a)pyrene	50-32-8		10	ug/l	U		CRQL	10	CLP SOW3.2
NJL000069112	10/14/1997	W0103	BXO827	10/27/1997	Core Labs.	12010	A	Benzo(b)fluoranthene	205-99-2		10	ug/l	U		CRQL	10	CLP SOW3.2
NJL000069112	10/14/1997	W0201	BXO830	10/27/1997	Core Labs.	12010	A	Benzo(b)fluoranthene	205-99-2		10	ug/l	U		CRQL	10	CLP SOW3.2
NJL000069112	10/14/1997	W0203	BXO831	10/27/1997	Core Labs.	12010	A	Benzo(b)fluoranthene	205-99-2		10	ug/l	U		CRQL	10	CLP SOW3.2
NJL000069112	10/14/1997	W020A	BXO829	10/27/1997	Core Labs.	12010	A	Benzo(b)fluoranthene	205-99-2		10	ug/l	U		CRQL	10	CLP SOW3.2
NJL000069112	10/14/1997	W0301	BXO834	10/27/1997	Core Labs.	12010	A	Benzo(b)fluoranthene	205-99-2		10	ug/l	U		CRQL	10	CLP SOW3.2
NJL000069112	10/14/1997	W0303	BXO835	10/27/1997	Core Labs.	12010	A	Benzo(b)fluoranthene	205-99-2		10	ug/l	U		CRQL	10	CLP SOW3.2
NJL000069112	10/14/1997	W0401	BXO832	10/27/1997	Core Labs.	12010	A	Benzo(b)fluoranthene	205-99-2		10	ug/l	U		CRQL	10	CLP SOW3.2
NJL000069112	10/14/1997	W0403	BXO833	10/27/1997	Core Labs.	12010	A	Benzo(b)fluoranthene	205-99-2		10	ug/l	U		CRQL	10	CLP SOW3.2
NJL000069112	10/14/1997	W0501	BXO828	10/27/1997	Core Labs.	12010	A	Benzo(b)fluoranthene	205-99-2		10	ug/l	U		CRQL	10	CLP SOW3.2
NJL000069112	10/14/1997	W0101	BXO826	10/27/1998	Core Labs.	12010	A	Benzo(b)fluoranthene	205-99-2		10	ug/l	U		CRQL	10	CLP SOW3.2
NJL000069112	10/16/1997	W0502	BXO845	10/31/1997	Core Labs.	12010	A	Benzo(b)fluoranthene	205-99-2		10	ug/l	U		CRQL	10	CLP SOW3.2
NJL000069112	10/16/1997	W0602	BXO843	10/31/1997	Core Labs.	12010	A	Benzo(b)fluoranthene	205-99-2		10	ug/l	U		CRQL	10	CLP SOW3.2
NJL000069112	10/16/1997	W0801	BXO844	10/31/1997	Core Labs.	12010	A	Benzo(b)fluoranthene	205-99-2		10	ug/l	U		CRQL	10	CLP SOW3.2
NJL000069112	10/16/1997	W050B	BXO846	11/3/1997	Core Labs.	12010	A	Benzo(b)fluoranthene	205-99-2		10	ug/l	U		CRQL	10	CLP SOW3.2
NJL000069112	10/14/1997	W0103	BXO827	10/27/1997	Core Labs.	12010	A	Benzo(ghi)perylene	191-24-2		10	ug/l	U		CRQL	10	CLP SOW3.2
NJL000069112	10/14/1997	W0201	BXO830	10/27/1997	Core Labs.	12010	A	Benzo(ghi)perylene	191-24-2		10	ug/l	U		CRQL	10	CLP SOW3.2
NJL000069112	10/14/1997	W0203	BXO831	10/27/1997	Core Labs.	12010	A	Benzo(ghi)perylene	191-24-2		10	ug/l	U		CRQL	10	CLP SOW3.2
NJL000069112	10/14/1997	W020A	BXO829	10/27/1997	Core Labs.	12010	A	Benzo(ghi)perylene	191-24-2		10	ug/l	U		CRQL	10	CLP SOW3.2
NJL000069112	10/14/1997	W0301	BXO834	10/27/1997	Core Labs.	12010	A	Benzo(ghi)perylene	191-24-2		10	ug/l	U		CRQL	10	CLP SOW3.2
NJL000069112	10/14/1997	W0303	BXO835	10/27/1997	Core Labs.	12010	A	Benzo(ghi)perylene	191-24-2		10	ug/l	U		CRQL	10	CLP SOW3.2
NJL000069112	10/14/1997	W0401	BXO832	10/27/1997	Core Labs.	12010	A	Benzo(ghi)perylene	191-24-2		10	ug/l	U		CRQL	10	CLP SOW3.2
NJL000069112	10/14/1997	W0403	BXO833	10/27/1997	Core Labs.	12010	A	Benzo(ghi)perylene	191-24-2		10	ug/l	U		CRQL	10	CLP SOW3.2
NJL000069112	10/14/1997	W0501	BXO828	10/27/1997	Core Labs.	12010	A	Benzo(ghi)perylene	191-24-2		10	ug/l	U		CRQL	10	CLP SOW3.2
NJL000069112	10/14/1997	W0101	BXO826	10/27/1998	Core Labs.	12010	A	Benzo(ghi)perylene	191-24-2		10	ug/l	U		CRQL	10	CLP SOW3.2
NJL000069112	10/16/1997	W0502	BXO845	10/31/1997	Core Labs.	12010	A	Benzo(ghi)perylene	191-24-2		10	ug/l	U		CRQL	10	CLP SOW3.2
NJL000069112	10/16/1997	W0602	BXO843	10/31/1997	Core Labs.	12010	A	Benzo(ghi)perylene	191-24-2		10	ug/l	U		CRQL	10	CLP SOW3.2
NJL000069112	10/16/1997	W0801	BXO844	10/31/1997	Core Labs.	12010	A	Benzo(ghi)perylene	191-24-2		10	ug/l	U		CRQL	10	CLP SOW3.2
NJL000069112	10/16/1997	W050B	BXO846	11/3/1997	Core Labs.	12010	A	Benzo(ghi)perylene	191-24-2		10	ug/l	U		CRQL	10	CLP SOW3.2
NJL000069112	10/14/1997	W0103	BXO827	10/27/1997	Core Labs.	12010	A	Benzo(k)fluoranthene	207-08-9		10	ug/l	U		CRQL	10	CLP SOW3.2
NJL000069112	10/14/1997	W0201	BXO830	10/27/1997	Core Labs.	12010	A	Benzo(k)fluoranthene	207-08-9		10	ug/l	U		CRQL	10	CLP SOW3.2
NJL000069112	10/14/1997	W0203	BXO831	10/27/1997	Core Labs.	12010	A	Benzo(k)fluoranthene	207-08-9		10	ug/l	U		CRQL	10	CLP SOW3.2
NJL000069112	10/14/1997	W020A	BXO829	10/27/1997	Core Labs.	12010	A	Benzo(k)fluoranthene	207-08-9		10	ug/l	U		CRQL	10	CLP SOW3.2
NJL000069112	10/14/1997	W0301	BXO834	10/27/1997	Core Labs.	12010	A	Benzo(k)fluoranthene	207-08-9		10	ug/l	U		CRQL	10	CLP SOW3.2
NJL000069112	10/14/1997	W0303	BXO835	10/27/1997	Core Labs.	12010	A	Benzo(k)fluoranthene	207-08-9		10	ug/l	U		CRQL	10	CLP SOW3.2
NJL000069112	10/14/1997	W0401	BXO832	10/27/1997	Core Labs.	12010	A	Benzo(k)fluoranthene	207-08-9		10	ug/l	U		CRQL	10	CLP SOW3.2
NJL000069112	10/14/1997	W0403	BXO833	10/27/1997	Core Labs.	12010	A	Benzo(k)fluoranthene	207-08-9		10	ug/l	U		CRQL	10	CLP SOW3.2
NJL000069112	10/14/1997	W0501	BXO828	10/27/1997	Core Labs.	12010	A	Benzo(k)fluoranthene	207-08-9		10	ug/l	U		CRQL	10	CLP SOW3.2
NJL000069112	10/14/1997	W0101	BXO826	10/27/1998	Core Labs.	12010	A	Benzo(k)fluoranthene	207-08-9		10	ug/l	U		CRQL	10	CLP SOW3.2
NJL000069112	10/16/1997	W0502	BXO845	10/31/1997	Core Labs.	12010	A	Benzo(k)fluoranthene	207-08-9		10	ug/l	U		CRQL	10	CLP SOW3.2
NJL000069112	10/16/1997	W0602	BXO843	10/31/1997	Core Labs.	12010	A	Benzo(k)fluoranthene	207-08-9		10	ug/l	U		CRQL	10	CLP SOW3.2
NJL000069112	10/16/1997	W0801	BXO844	10/31/1997	Core Labs.	12010	A	Benzo(k)fluoranthene	207-08-9		10	ug/l	U		CRQL	10	CLP SOW3.2
NJL000069112	10/16/1997	W050B	BXO846	11/3/1997	Core Labs.	12010	A	Benzo(k)fluoranthene	207-08-9		10	ug/l	U		CRQL	10	CLP SOW3.2
NJL000069112	10/14/1997	W0103	BXO827	10/27/1997	Core Labs.	12010	A	bis(2-Chloroethoxy)me	111-91-1		10	ug/l	U		CRQL	10	CLP SOW3.2
NJL000069112	10/14/1997	W0201	BXO830	10/27/1997	Core Labs.	12010	A	bis(2-Chloroethoxy)me	111-91-1		10	ug/l	U		CRQL	10	CLP SOW3.2
NJL000069112	10/14/1997	W0203	BXO831	10/27/1997	Core Labs.	12010	A	bis(2-Chloroethoxy)me	111-91-1		10	ug/l	U		CRQL	10	CLP SOW3.2
NJL000069112	10/14/1997	W020A	BXO829	10/27/1997	Core Labs.	12010	A	bis(2-Chloroethoxy)me	111-91-1		10	ug/l	U		CRQL	10	CLP SOW3.2
NJL000069112	10/14/1997	W0301	BXO834	10/27/1997	Core Labs.	12010	A	bis(2-Chloroethoxy)me	111-91-1		10	ug/l	U		CRQL	10	CLP SOW3.2
NJL000069112	10/14/1997	W0303	BXO835	10/27/1997	Core Labs.	12010	A	bis(2-Chloroethoxy)me	111-91-1		10	ug/l	U		CRQL	10	CLP SOW3.2
NJL000069112	10/14/1997	W0401	BXO832	10/27/1997	Core Labs.	12010	A	bis(2-Chloroethoxy)me	111-91-1		10	ug/l	U		CRQL	10	CLP SOW3.2
NJL000069112	10/14/1997	W0403	BXO833	10/27/1997	Core Labs.	12010	A	bis(2-Chloroethoxy)me	111-91-1		10	ug/l	U		CRQL	10	CLP SOW3.2

SRPID	SAMPDATE	SAMPNUM	LABID	DANALYZ	LABNAME	NLLABCERT	RESULTTYPE	ANALTPARAM	CAS	FILTUNFILT	CONC	CONUNITS	QAQUAL	MDL	QUANTYPE	QUANTLEVEL	ANLYS_MTHD
NJL000069112	10/14/1997	W0501	BXO828	10/27/1997	Core Labs.	12010	A	bis(2-Chloroethoxy)me	111-91-1		10	ug/l	U		CRQL	10	CLP SOW3.2
NJL000069112	10/14/1997	W0101	BXO826	10/27/1998	Core Labs.	12010	A	bis(2-Chloroethoxy)me	111-91-1		10	ug/l	U		CRQL	10	CLP SOW3.2
NJL000069112	10/16/1997	W0502	BXO845	10/31/1997	Core Labs.	12010	A	bis(2-Chloroethoxy)me	111-91-1		10	ug/l	U		CRQL	10	CLP SOW3.2
NJL000069112	10/16/1997	W0602	BXO843	10/31/1997	Core Labs.	12010	A	bis(2-Chloroethoxy)me	111-91-1		10	ug/l	U		CRQL	10	CLP SOW3.2
NJL000069112	10/16/1997	W0801	BXO844	10/31/1997	Core Labs.	12010	A	bis(2-Chloroethoxy)me	111-91-1		10	ug/l	U		CRQL	10	CLP SOW3.2
NJL000069112	10/16/1997	W050B	BXO846	11/3/1997	Core Labs.	12010	A	bis(2-Chloroethoxy)me	111-91-1		10	ug/l	U		CRQL	10	CLP SOW3.2
NJL000069112	10/14/1997	W0103	BXO827	10/27/1997	Core Labs.	12010	A	bis(2-Chloroethyl) ethe	111-44-4		10	ug/l	U		CRQL	10	CLP SOW3.2
NJL000069112	10/14/1997	W0201	BXO830	10/27/1997	Core Labs.	12010	A	bis(2-Chloroethyl) ethe	111-44-4		10	ug/l	U		CRQL	10	CLP SOW3.2
NJL000069112	10/14/1997	W0203	BXO831	10/27/1997	Core Labs.	12010	A	bis(2-Chloroethyl) ethe	111-44-4		10	ug/l	U		CRQL	10	CLP SOW3.2
NJL000069112	10/14/1997	W020A	BXO829	10/27/1997	Core Labs.	12010	A	bis(2-Chloroethyl) ethe	111-44-4		10	ug/l	U		CRQL	10	CLP SOW3.2
NJL000069112	10/14/1997	W0301	BXO834	10/27/1997	Core Labs.	12010	A	bis(2-Chloroethyl) ethe	111-44-4		10	ug/l	U		CRQL	10	CLP SOW3.2
NJL000069112	10/14/1997	W0303	BXO835	10/27/1997	Core Labs.	12010	A	bis(2-Chloroethyl) ethe	111-44-4		10	ug/l	U		CRQL	10	CLP SOW3.2
NJL000069112	10/14/1997	W0401	BXO832	10/27/1997	Core Labs.	12010	A	bis(2-Chloroethyl) ethe	111-44-4		10	ug/l	U		CRQL	10	CLP SOW3.2
NJL000069112	10/14/1997	W0403	BXO833	10/27/1997	Core Labs.	12010	A	bis(2-Chloroethyl) ethe	111-44-4		10	ug/l	U		CRQL	10	CLP SOW3.2
NJL000069112	10/14/1997	W0501	BXO828	10/27/1997	Core Labs.	12010	A	bis(2-Chloroethyl) ethe	111-44-4		10	ug/l	U		CRQL	10	CLP SOW3.2
NJL000069112	10/14/1997	W0101	BXO826	10/27/1998	Core Labs.	12010	A	bis(2-Chloroethyl) ethe	111-44-4		10	ug/l	U		CRQL	10	CLP SOW3.2
NJL000069112	10/16/1997	W0502	BXO845	10/31/1997	Core Labs.	12010	A	bis(2-Chloroethyl) ethe	111-44-4		10	ug/l	U		CRQL	10	CLP SOW3.2
NJL000069112	10/16/1997	W0602	BXO843	10/31/1997	Core Labs.	12010	A	bis(2-Chloroethyl) ethe	111-44-4		10	ug/l	U		CRQL	10	CLP SOW3.2
NJL000069112	10/16/1997	W0801	BXO844	10/31/1997	Core Labs.	12010	A	bis(2-Chloroethyl) ethe	111-44-4		10	ug/l	U		CRQL	10	CLP SOW3.2
NJL000069112	10/16/1997	W050B	BXO846	11/3/1997	Core Labs.	12010	A	bis(2-Chloroethyl) ethe	111-44-4		10	ug/l	U		CRQL	10	CLP SOW3.2
NJL000069112	10/14/1997	W0103	BXO827	10/27/1997	Core Labs.	12010	A	bis(2-Ethylhexyl)phthal	117-81-7		10	ug/l	U		CRQL	10	CLP SOW3.2
NJL000069112	10/14/1997	W0201	BXO830	10/27/1997	Core Labs.	12010	A	bis(2-Ethylhexyl)phthal	117-81-7		10	ug/l	U		CRQL	10	CLP SOW3.2
NJL000069112	10/14/1997	W0203	BXO831	10/27/1997	Core Labs.	12010	A	bis(2-Ethylhexyl)phthal	117-81-7		10	ug/l	U		CRQL	10	CLP SOW3.2
NJL000069112	10/14/1997	W020A	BXO829	10/27/1997	Core Labs.	12010	A	bis(2-Ethylhexyl)phthal	117-81-7		10	ug/l	U		CRQL	10	CLP SOW3.2
NJL000069112	10/14/1997	W0301	BXO834	10/27/1997	Core Labs.	12010	A	bis(2-Ethylhexyl)phthal	117-81-7		10	ug/l	U		CRQL	10	CLP SOW3.2
NJL000069112	10/14/1997	W0303	BXO835	10/27/1997	Core Labs.	12010	A	bis(2-Ethylhexyl)phthal	117-81-7		10	ug/l	U		CRQL	10	CLP SOW3.2
NJL000069112	10/14/1997	W0401	BXO832	10/27/1997	Core Labs.	12010	A	bis(2-Ethylhexyl)phthal	117-81-7		10	ug/l	U		CRQL	10	CLP SOW3.2
NJL000069112	10/14/1997	W0403	BXO833	10/27/1997	Core Labs.	12010	A	bis(2-Ethylhexyl)phthal	117-81-7		10	ug/l	U		CRQL	10	CLP SOW3.2
NJL000069112	10/14/1997	W0501	BXO828	10/27/1997	Core Labs.	12010	A	bis(2-Ethylhexyl)phthal	117-81-7		10	ug/l	U		CRQL	10	CLP SOW3.2
NJL000069112	10/14/1997	W0101	BXO826	10/27/1998	Core Labs.	12010	A	bis(2-Ethylhexyl)phthal	117-81-7		10	ug/l	U		CRQL	10	CLP SOW3.2
NJL000069112	10/14/1997	W0101	BXO826	10/21/1997	Core Labs.	12010	A	Bromodichloromethane	75-27-4		10	ug/l	U		CRQL	10	CLP SOW3.2
NJL000069112	10/14/1997	W0103	BXO827	10/21/1997	Core Labs.	12010	A	Bromodichloromethane	75-27-4		10	ug/l	U		CRQL	10	CLP SOW3.2
NJL000069112	10/14/1997	W0201	BXO830	10/21/1997	Core Labs.	12010	A	Bromodichloromethane	75-27-4		10	ug/l	U		CRQL	10	CLP SOW3.2
NJL000069112	10/14/1997	W0203	BXO831	10/21/1997	Core Labs.	12010	A	Bromodichloromethane	75-27-4		10	ug/l	U		CRQL	10	CLP SOW3.2
NJL000069112	10/14/1997	W020A	BXO829	10/21/1997	Core Labs.	12010	A	Bromodichloromethane	75-27-4		10	ug/l	U		CRQL	10	CLP SOW3.2
NJL000069112	10/14/1997	W0501	BXO828	10/21/1997	Core Labs.	12010	A	Bromodichloromethane	75-27-4		10	ug/l	U		CRQL	10	CLP SOW3.2
NJL000069112	10/14/1997	W0301	BXO834	10/22/1997	Core Labs.	12010	A	Bromodichloromethane	75-27-4		10	ug/l	U		CRQL	10	CLP SOW3.2
NJL000069112	10/14/1997	W0303	BXO835	10/22/1997	Core Labs.	12010	A	Bromodichloromethane	75-27-4		10	ug/l	U		CRQL	10	CLP SOW3.2
NJL000069112	10/14/1997	W0401	BXO832	10/22/1997	Core Labs.	12010	A	Bromodichloromethane	75-27-4		10	ug/l	U		CRQL	10	CLP SOW3.2
NJL000069112	10/14/1997	W0403	BXO833	10/22/1997	Core Labs.	12010	A	Bromodichloromethane	75-27-4		10	ug/l	U		CRQL	10	CLP SOW3.2
NJL000069112	10/16/1997	T1016	BXO822	10/22/1997	Core Labs.	12010	A	Bromodichloromethane	75-27-4		10	ug/l	U		CRQL	10	CLP SOW3.2
NJL000069112	10/16/1997	W0602	BXO843	10/22/1997	Core Labs.	12010	A	Bromodichloromethane	75-27-4		10	ug/l	U		CRQL	10	CLP SOW3.2
NJL000069112	10/16/1997	W0801	BXO844	10/22/1997	Core Labs.	12010	A	Bromodichloromethane	75-27-4		10	ug/l	U		CRQL	10	CLP SOW3.2
NJL000069112	10/16/1997	W0502	BXO845	10/23/1997	Core Labs.	12010	A	Bromodichloromethane	75-27-4		10	ug/l	UJ		CRQL	10	CLP SOW3.2
NJL000069112	10/16/1997	W050B	BXO846	10/23/1997	Core Labs.	12010	A	Bromodichloromethane	75-27-4		10	ug/l	U		CRQL	10	CLP SOW3.2
NJL000069112	10/14/1997	W0101	BXO826	10/21/1997	Core Labs.	12010	A	Bromoform	75-25-2		10	ug/l	U		CRQL	10	CLP SOW3.2
NJL000069112	10/14/1997	W0103	BXO827	10/21/1997	Core Labs.	12010	A	Bromoform	75-25-2		10	ug/l	U		CRQL	10	CLP SOW3.2
NJL000069112	10/14/1997	W0201	BXO830	10/21/1997	Core Labs.	12010	A	Bromoform	75-25-2		10	ug/l	U		CRQL	10	CLP SOW3.2
NJL000069112	10/14/1997	W0203	BXO831	10/21/1997	Core Labs.	12010	A	Bromoform	75-25-2		10	ug/l	U		CRQL	10	CLP SOW3.2
NJL000069112	10/14/1997	W020A	BXO829	10/21/1997	Core Labs.	12010	A	Bromoform	75-25-2		10	ug/l	U		CRQL	10	CLP SOW3.2
NJL000069112	10/14/1997	W0501	BXO828	10/21/1997	Core Labs.	12010	A	Bromoform	75-25-2		10	ug/l	U		CRQL	10	CLP SOW3.2
NJL000069112	10/14/1997	W0301	BXO834	10/22/1997	Core Labs.	12010	A	Bromoform	75-25-2		10	ug/l	U		CRQL	10	CLP SOW3.2
NJL000069112	10/14/1997	W0303	BXO835	10/22/1997	Core Labs.	12010	A	Bromoform	75-25-2		10	ug/l	U		CRQL	10	CLP SOW3.2
NJL000069112	10/14/1997	W0401	BXO832	10/22/1997	Core Labs.	12010	A	Bromoform	75-25-2		10	ug/l	U		CRQL	10	CLP SOW3.2
NJL000069112	10/14/1997	W0403	BXO833	10/22/1997	Core Labs.	12010	A	Bromoform	75-25-2		10	ug/l	U		CRQL	10	CLP SOW3.2
NJL000069112	10/16/1997	T1016	BXO822	10/22/1997	Core Labs.	12010	A	Bromoform	75-25-2		10	ug/l	U		CRQL	10	CLP SOW3.2
NJL000069112	10/16/1997	W0602	BXO843	10/22/1997	Core Labs.	12010	A	Bromoform	75-25-2		10	ug/l	U		CRQL	10	CLP SOW3.2
NJL000069112	10/16/1997	W0801	BXO844	10/22/1997	Core Labs.	12010	A	Bromoform	75-25-2		10	ug/l	U		CRQL	10	CLP SOW3.2
NJL000069112	10/16/1997	W0502	BXO845	10/23/1997	Core Labs.	12010	A	Bromoform	75-25-2		10	ug/l	UJ		CRQL	10	CLP SOW3.2

SRPID	SAMPDATE	SAMPNUM	LABID	DANALYZ	LABNAME	NLLABCERT	RESULTTYPE	ANALTPARAM	CAS	FILTUNFILT	CONC	CONUNITS	QAQUAL	MDL	QUANTYPE	QUANTLEVEL	ANLYS_MTHD
NJL000069112	10/16/1997	W050B	BXO846	10/23/1997	Core Labs.	12010	A	Bromoform	75-25-2		10	ug/l	U		CRQL	10	CLP SOW3.2
NJL000069112	10/14/1997	W0101	BXO826	10/21/1997	Core Labs.	12010	A	Bromomethane	74-83-9		10	ug/l	U		CRQL	10	CLP SOW3.2
NJL000069112	10/14/1997	W0103	BXO827	10/21/1997	Core Labs.	12010	A	Bromomethane	74-83-9		10	ug/l	U		CRQL	10	CLP SOW3.2
NJL000069112	10/14/1997	W0201	BXO830	10/21/1997	Core Labs.	12010	A	Bromomethane	74-83-9		10	ug/l	U		CRQL	10	CLP SOW3.2
NJL000069112	10/14/1997	W0203	BXO831	10/21/1997	Core Labs.	12010	A	Bromomethane	74-83-9		10	ug/l	U		CRQL	10	CLP SOW3.2
NJL000069112	10/14/1997	W020A	BXO829	10/21/1997	Core Labs.	12010	A	Bromomethane	74-83-9		10	ug/l	U		CRQL	10	CLP SOW3.2
NJL000069112	10/14/1997	W0501	BXO828	10/21/1997	Core Labs.	12010	A	Bromomethane	74-83-9		10	ug/l	U		CRQL	10	CLP SOW3.2
NJL000069112	10/14/1997	W0301	BXO834	10/22/1997	Core Labs.	12010	A	Bromomethane	74-83-9		10	ug/l	U		CRQL	10	CLP SOW3.2
NJL000069112	10/14/1997	W0303	BXO835	10/22/1997	Core Labs.	12010	A	Bromomethane	74-83-9		10	ug/l	U		CRQL	10	CLP SOW3.2
NJL000069112	10/14/1997	W0401	BXO832	10/22/1997	Core Labs.	12010	A	Bromomethane	74-83-9		10	ug/l	U		CRQL	10	CLP SOW3.2
NJL000069112	10/14/1997	W0403	BXO833	10/22/1997	Core Labs.	12010	A	Bromomethane	74-83-9		10	ug/l	U		CRQL	10	CLP SOW3.2
NJL000069112	10/16/1997	T1016	BXO822	10/22/1997	Core Labs.	12010	A	Bromomethane	74-83-9		10	ug/l	U		CRQL	10	CLP SOW3.2
NJL000069112	10/16/1997	W0602	BXO843	10/22/1997	Core Labs.	12010	A	Bromomethane	74-83-9		10	ug/l	U		CRQL	10	CLP SOW3.2
NJL000069112	10/16/1997	W0801	BXO844	10/22/1997	Core Labs.	12010	A	Bromomethane	74-83-9		10	ug/l	U		CRQL	10	CLP SOW3.2
NJL000069112	10/16/1997	W0502	BXO845	10/23/1997	Core Labs.	12010	A	Bromomethane	74-83-9		10	ug/l	UJ		CRQL	10	CLP SOW3.2
NJL000069112	10/16/1997	W050B	BXO846	10/23/1997	Core Labs.	12010	A	Bromomethane	74-83-9		10	ug/l	U		CRQL	10	CLP SOW3.2
NJL000069112	10/14/1997	W0103	BXO827	10/27/1997	Core Labs.	12010	A	Butyl benzyl phthalate	85-68-7		10	ug/l	U		CRQL	10	CLP SOW3.2
NJL000069112	10/14/1997	W0201	BXO830	10/27/1997	Core Labs.	12010	A	Butyl benzyl phthalate	85-68-7		10	ug/l	U		CRQL	10	CLP SOW3.2
NJL000069112	10/14/1997	W0203	BXO831	10/27/1997	Core Labs.	12010	A	Butyl benzyl phthalate	85-68-7		10	ug/l	U		CRQL	10	CLP SOW3.2
NJL000069112	10/14/1997	W020A	BXO829	10/27/1997	Core Labs.	12010	A	Butyl benzyl phthalate	85-68-7		10	ug/l	U		CRQL	10	CLP SOW3.2
NJL000069112	10/14/1997	W0301	BXO834	10/27/1997	Core Labs.	12010	A	Butyl benzyl phthalate	85-68-7		10	ug/l	U		CRQL	10	CLP SOW3.2
NJL000069112	10/14/1997	W0303	BXO835	10/27/1997	Core Labs.	12010	A	Butyl benzyl phthalate	85-68-7		10	ug/l	U		CRQL	10	CLP SOW3.2
NJL000069112	10/14/1997	W0401	BXO832	10/27/1997	Core Labs.	12010	A	Butyl benzyl phthalate	85-68-7		10	ug/l	U		CRQL	10	CLP SOW3.2
NJL000069112	10/14/1997	W0403	BXO833	10/27/1997	Core Labs.	12010	A	Butyl benzyl phthalate	85-68-7		10	ug/l	U		CRQL	10	CLP SOW3.2
NJL000069112	10/14/1997	W0501	BXO828	10/27/1997	Core Labs.	12010	A	Butyl benzyl phthalate	85-68-7		10	ug/l	U		CRQL	10	CLP SOW3.2
NJL000069112	10/14/1997	W0101	BXO826	10/27/1998	Core Labs.	12010	A	Butyl benzyl phthalate	85-68-7		10	ug/l	U		CRQL	10	CLP SOW3.2
NJL000069112	10/14/1997	W0103	BXO827	10/27/1997	Core Labs.	12010	A	Carbazole	86-74-8		10	ug/l	U		CRQL	10	CLP SOW3.2
NJL000069112	10/14/1997	W0201	BXO830	10/27/1997	Core Labs.	12010	A	Carbazole	86-74-8		10	ug/l	U		CRQL	10	CLP SOW3.2
NJL000069112	10/14/1997	W0203	BXO831	10/27/1997	Core Labs.	12010	A	Carbazole	86-74-8		10	ug/l	U		CRQL	10	CLP SOW3.2
NJL000069112	10/14/1997	W020A	BXO829	10/27/1997	Core Labs.	12010	A	Carbazole	86-74-8		10	ug/l	U		CRQL	10	CLP SOW3.2
NJL000069112	10/14/1997	W0301	BXO834	10/27/1997	Core Labs.	12010	A	Carbazole	86-74-8		10	ug/l	U		CRQL	10	CLP SOW3.2
NJL000069112	10/14/1997	W0303	BXO835	10/27/1997	Core Labs.	12010	A	Carbazole	86-74-8		10	ug/l	U		CRQL	10	CLP SOW3.2
NJL000069112	10/14/1997	W0401	BXO832	10/27/1997	Core Labs.	12010	A	Carbazole	86-74-8		10	ug/l	U		CRQL	10	CLP SOW3.2
NJL000069112	10/14/1997	W0403	BXO833	10/27/1997	Core Labs.	12010	A	Carbazole	86-74-8		10	ug/l	U		CRQL	10	CLP SOW3.2
NJL000069112	10/14/1997	W0501	BXO828	10/27/1997	Core Labs.	12010	A	Carbazole	86-74-8		10	ug/l	U		CRQL	10	CLP SOW3.2
NJL000069112	10/14/1997	W0101	BXO826	10/27/1998	Core Labs.	12010	A	Carbazole	86-74-8		10	ug/l	U		CRQL	10	CLP SOW3.2
NJL000069112	10/16/1997	W0502	BXO845	10/31/1997	Core Labs.	12010	A	Carbazole	86-74-8		10	ug/l	U		CRQL	10	CLP SOW3.2
NJL000069112	10/16/1997	W0602	BXO843	10/31/1997	Core Labs.	12010	A	Carbazole	86-74-8		10	ug/l	U		CRQL	10	CLP SOW3.2
NJL000069112	10/16/1997	W0801	BXO844	10/31/1997	Core Labs.	12010	A	Carbazole	86-74-8		10	ug/l	U		CRQL	10	CLP SOW3.2
NJL000069112	10/14/1997	W0101	BXO826	10/21/1997	Core Labs.	12010	A	Carbon disulfide	75-15-0		10	ug/l	U		CRQL	10	CLP SOW3.2
NJL000069112	10/14/1997	W0103	BXO827	10/21/1997	Core Labs.	12010	A	Carbon disulfide	75-15-0		10	ug/l	U		CRQL	10	CLP SOW3.2
NJL000069112	10/14/1997	W0201	BXO830	10/21/1997	Core Labs.	12010	A	Carbon disulfide	75-15-0		10	ug/l	U		CRQL	10	CLP SOW3.2
NJL000069112	10/14/1997	W0203	BXO831	10/21/1997	Core Labs.	12010	A	Carbon disulfide	75-15-0		10	ug/l	U		CRQL	10	CLP SOW3.2
NJL000069112	10/14/1997	W020A	BXO829	10/21/1997	Core Labs.	12010	A	Carbon disulfide	75-15-0		10	ug/l	U		CRQL	10	CLP SOW3.2
NJL000069112	10/14/1997	W0501	BXO828	10/21/1997	Core Labs.	12010	A	Carbon disulfide	75-15-0		10	ug/l	U		CRQL	10	CLP SOW3.2
NJL000069112	10/14/1997	W0301	BXO834	10/22/1997	Core Labs.	12010	A	Carbon disulfide	75-15-0		10	ug/l	U		CRQL	10	CLP SOW3.2
NJL000069112	10/14/1997	W0303	BXO835	10/22/1997	Core Labs.	12010	A	Carbon disulfide	75-15-0		10	ug/l	U		CRQL	10	CLP SOW3.2
NJL000069112	10/14/1997	W0401	BXO832	10/22/1997	Core Labs.	12010	A	Carbon disulfide	75-15-0		10	ug/l	U		CRQL	10	CLP SOW3.2
NJL000069112	10/14/1997	W0403	BXO833	10/22/1997	Core Labs.	12010	A	Carbon disulfide	75-15-0		10	ug/l	U		CRQL	10	CLP SOW3.2
NJL000069112	10/16/1997	T1016	BXO822	10/22/1997	Core Labs.	12010	A	Carbon disulfide	75-15-0		10	ug/l	U		CRQL	10	CLP SOW3.2
NJL000069112	10/16/1997	W0602	BXO843	10/22/1997	Core Labs.	12010	A	Carbon disulfide	75-15-0		10	ug/l	U		CRQL	10	CLP SOW3.2
NJL000069112	10/16/1997	W0801	BXO844	10/22/1997	Core Labs.	12010	A	Carbon disulfide	75-15-0		10	ug/l	U		CRQL	10	CLP SOW3.2
NJL000069112	10/16/1997	W0502	BXO845	10/23/1997	Core Labs.	12010	A	Carbon disulfide	75-15-0		10	ug/l	UJ		CRQL	10	CLP SOW3.2
NJL000069112	10/16/1997	W050B	BXO846	10/23/1997	Core Labs.	12010	A	Carbon disulfide	75-15-0		10	ug/l	U		CRQL	10	CLP SOW3.2
NJL000069112	10/14/1997	W0101	BXO826	10/21/1997	Core Labs.	12010	A	Carbon tetrachloride	56-23-5		10	ug/l	U		CRQL	10	CLP SOW3.2
NJL000069112	10/14/1997	W0103	BXO827	10/21/1997	Core Labs.	12010	A	Carbon tetrachloride	56-23-5		10	ug/l	U		CRQL	10	CLP SOW3.2
NJL000069112	10/14/1997	W0201	BXO830	10/21/1997	Core Labs.	12010	A	Carbon tetrachloride	56-23-5		10	ug/l	U		CRQL	10	CLP SOW3.2
NJL000069112	10/14/1997	W0203	BXO831	10/21/1997	Core Labs.	12010	A	Carbon tetrachloride	56-23-5		10	ug/l	U		CRQL	10	CLP SOW3.2
NJL000069112	10/14/1997	W020A	BXO829	10/21/1997	Core Labs.	12010	A	Carbon tetrachloride	56-23-5		10	ug/l	U		CRQL	10	CLP SOW3.2

SRPID	SAMPDATE	SAMPNUM	LABID	DANALYZ	LABNAME	NLLABCERT	RESULTTYPE	ANALTPARAM	CAS	FILTUNFILT	CONC	CONUNITS	QAQUAL	MDL	QUANTYPE	QUANTLEVEL	ANLYS_MTHD
NJL000069112	10/14/1997	W0501	BXO828	10/21/1997	Core Labs.	12010	A	Carbon tetrachloride	56-23-5		10	ug/l	U		CRQL	10	CLP SOW3.2
NJL000069112	10/14/1997	W0301	BXO834	10/22/1997	Core Labs.	12010	A	Carbon tetrachloride	56-23-5		10	ug/l	U		CRQL	10	CLP SOW3.2
NJL000069112	10/14/1997	W0303	BXO835	10/22/1997	Core Labs.	12010	A	Carbon tetrachloride	56-23-5		10	ug/l	U		CRQL	10	CLP SOW3.2
NJL000069112	10/14/1997	W0401	BXO832	10/22/1997	Core Labs.	12010	A	Carbon tetrachloride	56-23-5		10	ug/l	U		CRQL	10	CLP SOW3.2
NJL000069112	10/14/1997	W0403	BXO833	10/22/1997	Core Labs.	12010	A	Carbon tetrachloride	56-23-5		10	ug/l	U		CRQL	10	CLP SOW3.2
NJL000069112	10/16/1997	T1016	BXO822	10/22/1997	Core Labs.	12010	A	Carbon tetrachloride	56-23-5		10	ug/l	U		CRQL	10	CLP SOW3.2
NJL000069112	10/16/1997	W0602	BXO843	10/22/1997	Core Labs.	12010	A	Carbon tetrachloride	56-23-5		10	ug/l	U		CRQL	10	CLP SOW3.2
NJL000069112	10/16/1997	W0801	BXO844	10/22/1997	Core Labs.	12010	A	Carbon tetrachloride	56-23-5		10	ug/l	U		CRQL	10	CLP SOW3.2
NJL000069112	10/16/1997	W0502	BXO845	10/23/1997	Core Labs.	12010	A	Carbon tetrachloride	56-23-5		10	ug/l	UJ		CRQL	10	CLP SOW3.2
NJL000069112	10/16/1997	W050B	BXO846	10/23/1997	Core Labs.	12010	A	Carbon tetrachloride	56-23-5		10	ug/l	U		CRQL	10	CLP SOW3.2
NJL000069112	10/14/1997	W0101	BXO826	10/21/1997	Core Labs.	12010	A	Chlorobenzene	108-90-7		10	ug/l	U		CRQL	10	CLP SOW3.2
NJL000069112	10/14/1997	W0103	BXO827	10/21/1997	Core Labs.	12010	A	Chlorobenzene	108-90-7		10	ug/l	U		CRQL	10	CLP SOW3.2
NJL000069112	10/14/1997	W0201	BXO830	10/21/1997	Core Labs.	12010	A	Chlorobenzene	108-90-7		10	ug/l	U		CRQL	10	CLP SOW3.2
NJL000069112	10/14/1997	W0203	BXO831	10/21/1997	Core Labs.	12010	A	Chlorobenzene	108-90-7		10	ug/l	U		CRQL	10	CLP SOW3.2
NJL000069112	10/14/1997	W020A	BXO829	10/21/1997	Core Labs.	12010	A	Chlorobenzene	108-90-7		10	ug/l	U		CRQL	10	CLP SOW3.2
NJL000069112	10/14/1997	W0501	BXO828	10/21/1997	Core Labs.	12010	A	Chlorobenzene	108-90-7		10	ug/l	U		CRQL	10	CLP SOW3.2
NJL000069112	10/14/1997	W0301	BXO834	10/22/1997	Core Labs.	12010	A	Chlorobenzene	108-90-7		10	ug/l	U		CRQL	10	CLP SOW3.2
NJL000069112	10/14/1997	W0303	BXO835	10/22/1997	Core Labs.	12010	A	Chlorobenzene	108-90-7		10	ug/l	U		CRQL	10	CLP SOW3.2
NJL000069112	10/14/1997	W0401	BXO832	10/22/1997	Core Labs.	12010	A	Chlorobenzene	108-90-7		10	ug/l	U		CRQL	10	CLP SOW3.2
NJL000069112	10/14/1997	W0403	BXO833	10/22/1997	Core Labs.	12010	A	Chlorobenzene	108-90-7		10	ug/l	U		CRQL	10	CLP SOW3.2
NJL000069112	10/16/1997	T1016	BXO822	10/22/1997	Core Labs.	12010	A	Chlorobenzene	108-90-7		10	ug/l	U		CRQL	10	CLP SOW3.2
NJL000069112	10/16/1997	W0602	BXO843	10/22/1997	Core Labs.	12010	A	Chlorobenzene	108-90-7		10	ug/l	U		CRQL	10	CLP SOW3.2
NJL000069112	10/16/1997	W0801	BXO844	10/22/1997	Core Labs.	12010	A	Chlorobenzene	108-90-7		10	ug/l	U		CRQL	10	CLP SOW3.2
NJL000069112	10/16/1997	W0502	BXO845	10/23/1997	Core Labs.	12010	A	Chlorobenzene	108-90-7		10	ug/l	UJ		CRQL	10	CLP SOW3.2
NJL000069112	10/16/1997	W050B	BXO846	10/23/1997	Core Labs.	12010	A	Chlorobenzene	108-90-7		10	ug/l	U		CRQL	10	CLP SOW3.2
NJL000069112	10/14/1997	W0101	BXO826	10/21/1997	Core Labs.	12010	A	Chloroethane	75-00-3		10	ug/l	U		CRQL	10	CLP SOW3.2
NJL000069112	10/14/1997	W0103	BXO827	10/21/1997	Core Labs.	12010	A	Chloroethane	75-00-3		10	ug/l	U		CRQL	10	CLP SOW3.2
NJL000069112	10/14/1997	W0201	BXO830	10/21/1997	Core Labs.	12010	A	Chloroethane	75-00-3		10	ug/l	U		CRQL	10	CLP SOW3.2
NJL000069112	10/14/1997	W0203	BXO831	10/21/1997	Core Labs.	12010	A	Chloroethane	75-00-3		10	ug/l	U		CRQL	10	CLP SOW3.2
NJL000069112	10/14/1997	W020A	BXO829	10/21/1997	Core Labs.	12010	A	Chloroethane	75-00-3		10	ug/l	U		CRQL	10	CLP SOW3.2
NJL000069112	10/14/1997	W0501	BXO828	10/21/1997	Core Labs.	12010	A	Chloroethane	75-00-3		10	ug/l	U		CRQL	10	CLP SOW3.2
NJL000069112	10/14/1997	W0301	BXO834	10/22/1997	Core Labs.	12010	A	Chloroethane	75-00-3		10	ug/l	U		CRQL	10	CLP SOW3.2
NJL000069112	10/14/1997	W0303	BXO835	10/22/1997	Core Labs.	12010	A	Chloroethane	75-00-3		10	ug/l	U		CRQL	10	CLP SOW3.2
NJL000069112	10/14/1997	W0401	BXO832	10/22/1997	Core Labs.	12010	A	Chloroethane	75-00-3		10	ug/l	U		CRQL	10	CLP SOW3.2
NJL000069112	10/14/1997	W0403	BXO833	10/22/1997	Core Labs.	12010	A	Chloroethane	75-00-3		10	ug/l	U		CRQL	10	CLP SOW3.2
NJL000069112	10/16/1997	T1016	BXO822	10/22/1997	Core Labs.	12010	A	Chloroethane	75-00-3		10	ug/l	U		CRQL	10	CLP SOW3.2
NJL000069112	10/16/1997	W0602	BXO843	10/22/1997	Core Labs.	12010	A	Chloroethane	75-00-3		10	ug/l	U		CRQL	10	CLP SOW3.2
NJL000069112	10/16/1997	W0801	BXO844	10/22/1997	Core Labs.	12010	A	Chloroethane	75-00-3		10	ug/l	U		CRQL	10	CLP SOW3.2
NJL000069112	10/16/1997	W0502	BXO845	10/23/1997	Core Labs.	12010	A	Chloroethane	75-00-3		10	ug/l	UJ		CRQL	10	CLP SOW3.2
NJL000069112	10/16/1997	W050B	BXO846	10/23/1997	Core Labs.	12010	A	Chloroethane	75-00-3		10	ug/l	U		CRQL	10	CLP SOW3.2
NJL000069112	10/14/1997	W0101	BXO826	10/21/1997	Core Labs.	12010	A	Chloroform	67-66-3		10	ug/l	U		CRQL	10	CLP SOW3.2
NJL000069112	10/14/1997	W0103	BXO827	10/21/1997	Core Labs.	12010	A	Chloroform	67-66-3		10	ug/l	U		CRQL	10	CLP SOW3.2
NJL000069112	10/14/1997	W0201	BXO830	10/21/1997	Core Labs.	12010	A	Chloroform	67-66-3		10	ug/l	U		CRQL	10	CLP SOW3.2
NJL000069112	10/14/1997	W0203	BXO831	10/21/1997	Core Labs.	12010	A	Chloroform	67-66-3		10	ug/l	U		CRQL	10	CLP SOW3.2
NJL000069112	10/14/1997	W020A	BXO829	10/21/1997	Core Labs.	12010	A	Chloroform	67-66-3		10	ug/l	U		CRQL	10	CLP SOW3.2
NJL000069112	10/14/1997	W0501	BXO828	10/21/1997	Core Labs.	12010	A	Chloroform	67-66-3		10	ug/l	U		CRQL	10	CLP SOW3.2
NJL000069112	10/14/1997	W0301	BXO834	10/22/1997	Core Labs.	12010	A	Chloroform	67-66-3		10	ug/l	U		CRQL	10	CLP SOW3.2
NJL000069112	10/14/1997	W0303	BXO835	10/22/1997	Core Labs.	12010	A	Chloroform	67-66-3		10	ug/l	U		CRQL	10	CLP SOW3.2
NJL000069112	10/14/1997	W0401	BXO832	10/22/1997	Core Labs.	12010	A	Chloroform	67-66-3		10	ug/l	U		CRQL	10	CLP SOW3.2
NJL000069112	10/14/1997	W0403	BXO833	10/22/1997	Core Labs.	12010	A	Chloroform	67-66-3		10	ug/l	U		CRQL	10	CLP SOW3.2
NJL000069112	10/16/1997	T1016	BXO822	10/22/1997	Core Labs.	12010	A	Chloroform	67-66-3		10	ug/l	U		CRQL	10	CLP SOW3.2
NJL000069112	10/16/1997	W0602	BXO843	10/22/1997	Core Labs.	12010	A	Chloroform	67-66-3		10	ug/l	U		CRQL	10	CLP SOW3.2
NJL000069112	10/16/1997	W0801	BXO844	10/22/1997	Core Labs.	12010	A	Chloroform	67-66-3		10	ug/l	U		CRQL	10	CLP SOW3.2
NJL000069112	10/16/1997	W0502	BXO845	10/23/1997	Core Labs.	12010	A	Chloroform	67-66-3		10	ug/l	UJ		CRQL	10	CLP SOW3.2
NJL000069112	10/16/1997	W050B	BXO846	10/23/1997	Core Labs.	12010	A	Chloroform	67-66-3		10	ug/l	U		CRQL	10	CLP SOW3.2
NJL000069112	10/14/1997	W0101	BXO826	10/21/1997	Core Labs.	12010	A	Chloromethane	74-87-3		10	ug/l	U		CRQL	10	CLP SOW3.2
NJL000069112	10/14/1997	W0103	BXO827	10/21/1997	Core Labs.	12010	A	Chloromethane	74-87-3		10	ug/l	U		CRQL	10	CLP SOW3.2
NJL000069112	10/14/1997	W0201	BXO830	10/21/1997	Core Labs.	12010	A	Chloromethane	74-87-3		10	ug/l	U		CRQL	10	CLP SOW3.2
NJL000069112	10/14/1997	W0203	BXO831	10/21/1997	Core Labs.	12010	A	Chloromethane	74-87-3		10	ug/l	U		CRQL	10	CLP SOW3.2

SRPID	SAMPDATE	SAMPNUM	LABID	DANALYZ	LABNAME	NLLABCERT	RESULTTYPE	ANALTPARAM	CAS	FILTUNFILT	CONC	CONUNITS	QAQUAL	MDL	QUANTYPE	QUANTLEVEL	ANLYS_MTHD
NJL000069112	10/14/1997	W020A	BXO829	10/21/1997	Core Labs.	12010	A	Chloromethane	74-87-3		10	ug/l	U		CRQL	10	CLP SOW3.2
NJL000069112	10/14/1997	W0501	BXO828	10/21/1997	Core Labs.	12010	A	Chloromethane	74-87-3		10	ug/l	U		CRQL	10	CLP SOW3.2
NJL000069112	10/14/1997	W0301	BXO834	10/22/1997	Core Labs.	12010	A	Chloromethane	74-87-3		10	ug/l	U		CRQL	10	CLP SOW3.2
NJL000069112	10/14/1997	W0303	BXO835	10/22/1997	Core Labs.	12010	A	Chloromethane	74-87-3		10	ug/l	U		CRQL	10	CLP SOW3.2
NJL000069112	10/14/1997	W0401	BXO832	10/22/1997	Core Labs.	12010	A	Chloromethane	74-87-3		10	ug/l	U		CRQL	10	CLP SOW3.2
NJL000069112	10/14/1997	W0403	BXO833	10/22/1997	Core Labs.	12010	A	Chloromethane	74-87-3		10	ug/l	U		CRQL	10	CLP SOW3.2
NJL000069112	10/16/1997	T1016	BXO822	10/22/1997	Core Labs.	12010	A	Chloromethane	74-87-3		10	ug/l	U		CRQL	10	CLP SOW3.2
NJL000069112	10/16/1997	W0602	BXO843	10/22/1997	Core Labs.	12010	A	Chloromethane	74-87-3		10	ug/l	U		CRQL	10	CLP SOW3.2
NJL000069112	10/16/1997	W0801	BXO844	10/22/1997	Core Labs.	12010	A	Chloromethane	74-87-3		10	ug/l	U		CRQL	10	CLP SOW3.2
NJL000069112	10/16/1997	W0502	BXO845	10/23/1997	Core Labs.	12010	A	Chloromethane	74-87-3		10	ug/l	UJ		CRQL	10	CLP SOW3.2
NJL000069112	10/16/1997	W050B	BXO846	10/23/1997	Core Labs.	12010	A	Chloromethane	74-87-3		10	ug/l	U		CRQL	10	CLP SOW3.2
NJL000069112	10/14/1997	W0103	BXO827	10/27/1997	Core Labs.	12010	A	Chrysene	218-01-9		10	ug/l	U		CRQL	10	CLP SOW3.2
NJL000069112	10/14/1997	W0201	BXO830	10/27/1997	Core Labs.	12010	A	Chrysene	218-01-9		10	ug/l	U		CRQL	10	CLP SOW3.2
NJL000069112	10/14/1997	W0203	BXO831	10/27/1997	Core Labs.	12010	A	Chrysene	218-01-9		10	ug/l	U		CRQL	10	CLP SOW3.2
NJL000069112	10/14/1997	W020A	BXO829	10/27/1997	Core Labs.	12010	A	Chrysene	218-01-9		10	ug/l	U		CRQL	10	CLP SOW3.2
NJL000069112	10/14/1997	W0301	BXO834	10/27/1997	Core Labs.	12010	A	Chrysene	218-01-9		10	ug/l	U		CRQL	10	CLP SOW3.2
NJL000069112	10/14/1997	W0303	BXO835	10/27/1997	Core Labs.	12010	A	Chrysene	218-01-9		10	ug/l	U		CRQL	10	CLP SOW3.2
NJL000069112	10/14/1997	W0401	BXO832	10/27/1997	Core Labs.	12010	A	Chrysene	218-01-9		10	ug/l	U		CRQL	10	CLP SOW3.2
NJL000069112	10/14/1997	W0403	BXO833	10/27/1997	Core Labs.	12010	A	Chrysene	218-01-9		10	ug/l	U		CRQL	10	CLP SOW3.2
NJL000069112	10/14/1997	W0501	BXO828	10/27/1997	Core Labs.	12010	A	Chrysene	218-01-9		10	ug/l	U		CRQL	10	CLP SOW3.2
NJL000069112	10/14/1997	W0101	BXO826	10/27/1998	Core Labs.	12010	A	Chrysene	218-01-9		10	ug/l	U		CRQL	10	CLP SOW3.2
NJL000069112	10/16/1997	W0502	BXO845	11/3/1997	Core Labs.	12010	A	Chrysene	218-01-9		10	ug/l	U		CRQL	10	CLP SOW3.2
NJL000069112	10/16/1997	W050B	BXO846	11/3/1997	Core Labs.	12010	A	Chrysene	218-01-9		10	ug/l	U		CRQL	10	CLP SOW3.2
NJL000069112	10/16/1997	W0602	BXO843	11/3/1997	Core Labs.	12010	A	Chrysene	218-01-9		10	ug/l	U		CRQL	10	CLP SOW3.2
NJL000069112	10/16/1997	W0801	BXO844	11/3/1997	Core Labs.	12010	A	Chrysene	218-01-9		10	ug/l	U		CRQL	10	CLP SOW3.2
NJL000069112	10/14/1997	W0101	BXO826	10/21/1997	Core Labs.	12010	A	cis-1,3-Dichloropropen	10061-01-5		10	ug/l	U		CRQL	10	CLP SOW3.2
NJL000069112	10/14/1997	W0103	BXO827	10/21/1997	Core Labs.	12010	A	cis-1,3-Dichloropropen	10061-01-5		10	ug/l	U		CRQL	10	CLP SOW3.2
NJL000069112	10/14/1997	W0201	BXO830	10/21/1997	Core Labs.	12010	A	cis-1,3-Dichloropropen	10061-01-5		10	ug/l	U		CRQL	10	CLP SOW3.2
NJL000069112	10/14/1997	W0203	BXO831	10/21/1997	Core Labs.	12010	A	cis-1,3-Dichloropropen	10061-01-5		10	ug/l	U		CRQL	10	CLP SOW3.2
NJL000069112	10/14/1997	W020A	BXO829	10/21/1997	Core Labs.	12010	A	cis-1,3-Dichloropropen	10061-01-5		10	ug/l	U		CRQL	10	CLP SOW3.2
NJL000069112	10/14/1997	W0501	BXO828	10/21/1997	Core Labs.	12010	A	cis-1,3-Dichloropropen	10061-01-5		10	ug/l	U		CRQL	10	CLP SOW3.2
NJL000069112	10/14/1997	W0301	BXO834	10/22/1997	Core Labs.	12010	A	cis-1,3-Dichloropropen	10061-01-5		10	ug/l	U		CRQL	10	CLP SOW3.2
NJL000069112	10/14/1997	W0303	BXO835	10/22/1997	Core Labs.	12010	A	cis-1,3-Dichloropropen	10061-01-5		10	ug/l	U		CRQL	10	CLP SOW3.2
NJL000069112	10/14/1997	W0401	BXO832	10/22/1997	Core Labs.	12010	A	cis-1,3-Dichloropropen	10061-01-5		10	ug/l	U		CRQL	10	CLP SOW3.2
NJL000069112	10/14/1997	W0403	BXO833	10/22/1997	Core Labs.	12010	A	cis-1,3-Dichloropropen	10061-01-5		10	ug/l	U		CRQL	10	CLP SOW3.2
NJL000069112	10/16/1997	T1016	BXO822	10/22/1997	Core Labs.	12010	A	cis-1,3-Dichloropropen	10061-01-5		10	ug/l	U		CRQL	10	CLP SOW3.2
NJL000069112	10/16/1997	W0602	BXO843	10/22/1997	Core Labs.	12010	A	cis-1,3-Dichloropropen	10061-01-5		10	ug/l	U		CRQL	10	CLP SOW3.2
NJL000069112	10/16/1997	W0801	BXO844	10/22/1997	Core Labs.	12010	A	cis-1,3-Dichloropropen	10061-01-5		10	ug/l	U		CRQL	10	CLP SOW3.2
NJL000069112	10/16/1997	W0502	BXO845	10/23/1997	Core Labs.	12010	A	cis-1,3-Dichloropropen	10061-01-5		10	ug/l	UJ		CRQL	10	CLP SOW3.2
NJL000069112	10/16/1997	W050B	BXO846	10/23/1997	Core Labs.	12010	A	cis-1,3-Dichloropropen	10061-01-5		10	ug/l	U		CRQL	10	CLP SOW3.2
NJL000069112	10/14/1997	W0103	BXO827	10/27/1997	Core Labs.	12010	A	Di-n-butyl phthalate	84-74-2		10	ug/l	U		CRQL	10	CLP SOW3.2
NJL000069112	10/14/1997	W0201	BXO830	10/27/1997	Core Labs.	12010	A	Di-n-butyl phthalate	84-74-2		10	ug/l	U		CRQL	10	CLP SOW3.2
NJL000069112	10/14/1997	W0203	BXO831	10/27/1997	Core Labs.	12010	A	Di-n-butyl phthalate	84-74-2		10	ug/l	U		CRQL	10	CLP SOW3.2
NJL000069112	10/14/1997	W020A	BXO829	10/27/1997	Core Labs.	12010	A	Di-n-butyl phthalate	84-74-2		10	ug/l	U		CRQL	10	CLP SOW3.2
NJL000069112	10/14/1997	W0301	BXO834	10/27/1997	Core Labs.	12010	A	Di-n-butyl phthalate	84-74-2		10	ug/l	U		CRQL	10	CLP SOW3.2
NJL000069112	10/14/1997	W0303	BXO835	10/27/1997	Core Labs.	12010	A	Di-n-butyl phthalate	84-74-2		10	ug/l	U		CRQL	10	CLP SOW3.2
NJL000069112	10/14/1997	W0401	BXO832	10/27/1997	Core Labs.	12010	A	Di-n-butyl phthalate	84-74-2		10	ug/l	U		CRQL	10	CLP SOW3.2
NJL000069112	10/14/1997	W0403	BXO833	10/27/1997	Core Labs.	12010	A	Di-n-butyl phthalate	84-74-2		10	ug/l	U		CRQL	10	CLP SOW3.2
NJL000069112	10/14/1997	W0501	BXO828	10/27/1997	Core Labs.	12010	A	Di-n-butyl phthalate	84-74-2		10	ug/l	U		CRQL	10	CLP SOW3.2
NJL000069112	10/14/1997	W0101	BXO826	10/27/1998	Core Labs.	12010	A	Di-n-butyl phthalate	84-74-2		10	ug/l	U		CRQL	10	CLP SOW3.2
NJL000069112	10/14/1997	W0103	BXO827	10/27/1997	Core Labs.	12010	A	Di-n-octyl phthalate	117-84-0		10	ug/l	U		CRQL	10	CLP SOW3.2
NJL000069112	10/14/1997	W0201	BXO830	10/27/1997	Core Labs.	12010	A	Di-n-octyl phthalate	117-84-0		10	ug/l	U		CRQL	10	CLP SOW3.2
NJL000069112	10/14/1997	W0203	BXO831	10/27/1997	Core Labs.	12010	A	Di-n-octyl phthalate	117-84-0		10	ug/l	U		CRQL	10	CLP SOW3.2
NJL000069112	10/14/1997	W020A	BXO829	10/27/1997	Core Labs.	12010	A	Di-n-octyl phthalate	117-84-0		10	ug/l	U		CRQL	10	CLP SOW3.2
NJL000069112	10/14/1997	W0301	BXO834	10/27/1997	Core Labs.	12010	A	Di-n-octyl phthalate	117-84-0		10	ug/l	U		CRQL	10	CLP SOW3.2
NJL000069112	10/14/1997	W0303	BXO835	10/27/1997	Core Labs.	12010	A	Di-n-octyl phthalate	117-84-0		10	ug/l	U		CRQL	10	CLP SOW3.2
NJL000069112	10/14/1997	W0401	BXO832	10/27/1997	Core Labs.	12010	A	Di-n-octyl phthalate	117-84-0		10	ug/l	U		CRQL	10	CLP SOW3.2
NJL000069112	10/14/1997	W0403	BXO833	10/27/1997	Core Labs.	12010	A	Di-n-octyl phthalate	117-84-0		10	ug/l	U		CRQL	10	CLP SOW3.2
NJL000069112	10/14/1997	W0501	BXO828	10/27/1997	Core Labs.	12010	A	Di-n-octyl phthalate	117-84-0		10	ug/l	U		CRQL	10	CLP SOW3.2

SRPID	SAMPDATE	SAMPNUM	LABID	DANALYZ	LABNAME	NLLABCERT	RESULTTYPE	ANALTPARAM	CAS	FILTUNFILT	CONC	CONUNITS	QAQUAL	MDL	QUANTYPE	QUANTLEVEL	ANLYS_MTHD
NJL000069112	10/14/1997	W0101	BXO826	10/27/1998	Core Labs.	12010	A	Di-n-octyl phthalate	117-84-0		10	ug/l	U		CRQL	10	CLP SOW3.2
NJL000069112	10/16/1997	W0801	BXO844	10/31/1997	Core Labs.	12010	A	Di-n-octyl phthalate	117-84-0		10	ug/l	U		CRQL	10	CLP SOW3.2
NJL000069112	10/16/1997	W050B	BXO846	11/3/1997	Core Labs.	12010	A	Di-n-octyl phthalate	117-84-0		10	ug/l	U		CRQL	10	CLP SOW3.2
NJL000069112	10/14/1997	W0103	BXO827	10/27/1997	Core Labs.	12010	A	Dibenzo(a,h)anthracen	53-70-3		10	ug/l	U		CRQL	10	CLP SOW3.2
NJL000069112	10/14/1997	W0201	BXO830	10/27/1997	Core Labs.	12010	A	Dibenzo(a,h)anthracen	53-70-3		10	ug/l	U		CRQL	10	CLP SOW3.2
NJL000069112	10/14/1997	W0203	BXO831	10/27/1997	Core Labs.	12010	A	Dibenzo(a,h)anthracen	53-70-3		10	ug/l	U		CRQL	10	CLP SOW3.2
NJL000069112	10/14/1997	W020A	BXO829	10/27/1997	Core Labs.	12010	A	Dibenzo(a,h)anthracen	53-70-3		10	ug/l	U		CRQL	10	CLP SOW3.2
NJL000069112	10/14/1997	W0301	BXO834	10/27/1997	Core Labs.	12010	A	Dibenzo(a,h)anthracen	53-70-3		10	ug/l	U		CRQL	10	CLP SOW3.2
NJL000069112	10/14/1997	W0303	BXO835	10/27/1997	Core Labs.	12010	A	Dibenzo(a,h)anthracen	53-70-3		10	ug/l	U		CRQL	10	CLP SOW3.2
NJL000069112	10/14/1997	W0401	BXO832	10/27/1997	Core Labs.	12010	A	Dibenzo(a,h)anthracen	53-70-3		10	ug/l	U		CRQL	10	CLP SOW3.2
NJL000069112	10/14/1997	W0403	BXO833	10/27/1997	Core Labs.	12010	A	Dibenzo(a,h)anthracen	53-70-3		10	ug/l	U		CRQL	10	CLP SOW3.2
NJL000069112	10/14/1997	W0501	BXO828	10/27/1997	Core Labs.	12010	A	Dibenzo(a,h)anthracen	53-70-3		10	ug/l	U		CRQL	10	CLP SOW3.2
NJL000069112	10/14/1997	W0101	BXO826	10/27/1998	Core Labs.	12010	A	Dibenzo(a,h)anthracen	53-70-3		10	ug/l	U		CRQL	10	CLP SOW3.2
NJL000069112	10/16/1997	W0502	BXO845	10/31/1997	Core Labs.	12010	A	Dibenzo(a,h)anthracen	53-70-3		10	ug/l	U		CRQL	10	CLP SOW3.2
NJL000069112	10/16/1997	W0602	BXO843	10/31/1997	Core Labs.	12010	A	Dibenzo(a,h)anthracen	53-70-3		10	ug/l	U		CRQL	10	CLP SOW3.2
NJL000069112	10/16/1997	W0801	BXO844	10/31/1997	Core Labs.	12010	A	Dibenzo(a,h)anthracen	53-70-3		10	ug/l	U		CRQL	10	CLP SOW3.2
NJL000069112	10/16/1997	W050B	BXO846	11/3/1997	Core Labs.	12010	A	Dibenzo(a,h)anthracen	53-70-3		10	ug/l	U		CRQL	10	CLP SOW3.2
NJL000069112	10/14/1997	W0103	BXO827	10/27/1997	Core Labs.	12010	A	Dibenzofuran	132-64-9		10	ug/l	U		CRQL	10	CLP SOW3.2
NJL000069112	10/14/1997	W0201	BXO830	10/27/1997	Core Labs.	12010	A	Dibenzofuran	132-64-9		10	ug/l	U		CRQL	10	CLP SOW3.2
NJL000069112	10/14/1997	W0203	BXO831	10/27/1997	Core Labs.	12010	A	Dibenzofuran	132-64-9		10	ug/l	U		CRQL	10	CLP SOW3.2
NJL000069112	10/14/1997	W020A	BXO829	10/27/1997	Core Labs.	12010	A	Dibenzofuran	132-64-9		10	ug/l	U		CRQL	10	CLP SOW3.2
NJL000069112	10/14/1997	W0301	BXO834	10/27/1997	Core Labs.	12010	A	Dibenzofuran	132-64-9		10	ug/l	U		CRQL	10	CLP SOW3.2
NJL000069112	10/14/1997	W0303	BXO835	10/27/1997	Core Labs.	12010	A	Dibenzofuran	132-64-9		10	ug/l	U		CRQL	10	CLP SOW3.2
NJL000069112	10/14/1997	W0401	BXO832	10/27/1997	Core Labs.	12010	A	Dibenzofuran	132-64-9		10	ug/l	U		CRQL	10	CLP SOW3.2
NJL000069112	10/14/1997	W0403	BXO833	10/27/1997	Core Labs.	12010	A	Dibenzofuran	132-64-9		10	ug/l	U		CRQL	10	CLP SOW3.2
NJL000069112	10/14/1997	W0501	BXO828	10/27/1997	Core Labs.	12010	A	Dibenzofuran	132-64-9		10	ug/l	U		CRQL	10	CLP SOW3.2
NJL000069112	10/14/1997	W0101	BXO826	10/27/1998	Core Labs.	12010	A	Dibenzofuran	132-64-9		10	ug/l	U		CRQL	10	CLP SOW3.2
NJL000069112	10/16/1997	W0502	BXO845	10/31/1997	Core Labs.	12010	A	Dibenzofuran	132-64-9		10	ug/l	U		CRQL	10	CLP SOW3.2
NJL000069112	10/16/1997	W0602	BXO843	10/31/1997	Core Labs.	12010	A	Dibenzofuran	132-64-9		10	ug/l	U		CRQL	10	CLP SOW3.2
NJL000069112	10/16/1997	W0801	BXO844	10/31/1997	Core Labs.	12010	A	Dibenzofuran	132-64-9		10	ug/l	U		CRQL	10	CLP SOW3.2
NJL000069112	10/16/1997	W050B	BXO846	11/3/1997	Core Labs.	12010	A	Dibenzofuran	132-64-9		10	ug/l	U		CRQL	10	CLP SOW3.2
NJL000069112	10/14/1997	W0101	BXO826	10/21/1997	Core Labs.	12010	A	Dibromochloromethane	124-48-1		10	ug/l	U		CRQL	10	CLP SOW3.2
NJL000069112	10/14/1997	W0103	BXO827	10/21/1997	Core Labs.	12010	A	Dibromochloromethane	124-48-1		10	ug/l	U		CRQL	10	CLP SOW3.2
NJL000069112	10/14/1997	W0201	BXO830	10/21/1997	Core Labs.	12010	A	Dibromochloromethane	124-48-1		10	ug/l	U		CRQL	10	CLP SOW3.2
NJL000069112	10/14/1997	W0203	BXO831	10/21/1997	Core Labs.	12010	A	Dibromochloromethane	124-48-1		10	ug/l	U		CRQL	10	CLP SOW3.2
NJL000069112	10/14/1997	W020A	BXO829	10/21/1997	Core Labs.	12010	A	Dibromochloromethane	124-48-1		10	ug/l	U		CRQL	10	CLP SOW3.2
NJL000069112	10/14/1997	W0501	BXO828	10/21/1997	Core Labs.	12010	A	Dibromochloromethane	124-48-1		10	ug/l	U		CRQL	10	CLP SOW3.2
NJL000069112	10/14/1997	W0301	BXO834	10/22/1997	Core Labs.	12010	A	Dibromochloromethane	124-48-1		10	ug/l	U		CRQL	10	CLP SOW3.2
NJL000069112	10/14/1997	W0303	BXO835	10/22/1997	Core Labs.	12010	A	Dibromochloromethane	124-48-1		10	ug/l	U		CRQL	10	CLP SOW3.2
NJL000069112	10/14/1997	W0401	BXO832	10/22/1997	Core Labs.	12010	A	Dibromochloromethane	124-48-1		10	ug/l	U		CRQL	10	CLP SOW3.2
NJL000069112	10/14/1997	W0403	BXO833	10/22/1997	Core Labs.	12010	A	Dibromochloromethane	124-48-1		10	ug/l	U		CRQL	10	CLP SOW3.2
NJL000069112	10/16/1997	T1016	BXO822	10/22/1997	Core Labs.	12010	A	Dibromochloromethane	124-48-1		10	ug/l	U		CRQL	10	CLP SOW3.2
NJL000069112	10/16/1997	W0602	BXO843	10/22/1997	Core Labs.	12010	A	Dibromochloromethane	124-48-1		10	ug/l	U		CRQL	10	CLP SOW3.2
NJL000069112	10/16/1997	W0801	BXO844	10/22/1997	Core Labs.	12010	A	Dibromochloromethane	124-48-1		10	ug/l	U		CRQL	10	CLP SOW3.2
NJL000069112	10/16/1997	W0502	BXO845	10/23/1997	Core Labs.	12010	A	Dibromochloromethane	124-48-1		10	ug/l	UJ		CRQL	10	CLP SOW3.2
NJL000069112	10/16/1997	W050B	BXO846	10/23/1997	Core Labs.	12010	A	Dibromochloromethane	124-48-1		10	ug/l	U		CRQL	10	CLP SOW3.2
NJL000069112	10/14/1997	W0103	BXO827	10/27/1997	Core Labs.	12010	A	Diethyl phthalate	84-66-2		10	ug/l	U		CRQL	10	CLP SOW3.2
NJL000069112	10/14/1997	W0201	BXO830	10/27/1997	Core Labs.	12010	A	Diethyl phthalate	84-66-2		10	ug/l	U		CRQL	10	CLP SOW3.2
NJL000069112	10/14/1997	W0203	BXO831	10/27/1997	Core Labs.	12010	A	Diethyl phthalate	84-66-2		10	ug/l	U		CRQL	10	CLP SOW3.2
NJL000069112	10/14/1997	W020A	BXO829	10/27/1997	Core Labs.	12010	A	Diethyl phthalate	84-66-2		10	ug/l	U		CRQL	10	CLP SOW3.2
NJL000069112	10/14/1997	W0301	BXO834	10/27/1997	Core Labs.	12010	A	Diethyl phthalate	84-66-2		10	ug/l	U		CRQL	10	CLP SOW3.2
NJL000069112	10/14/1997	W0303	BXO835	10/27/1997	Core Labs.	12010	A	Diethyl phthalate	84-66-2		10	ug/l	U		CRQL	10	CLP SOW3.2
NJL000069112	10/14/1997	W0401	BXO832	10/27/1997	Core Labs.	12010	A	Diethyl phthalate	84-66-2		10	ug/l	U		CRQL	10	CLP SOW3.2
NJL000069112	10/14/1997	W0403	BXO833	10/27/1997	Core Labs.	12010	A	Diethyl phthalate	84-66-2		10	ug/l	U		CRQL	10	CLP SOW3.2
NJL000069112	10/14/1997	W0501	BXO828	10/27/1997	Core Labs.	12010	A	Diethyl phthalate	84-66-2		10	ug/l	U		CRQL	10	CLP SOW3.2
NJL000069112	10/14/1997	W0101	BXO826	10/27/1998	Core Labs.	12010	A	Diethyl phthalate	84-66-2		10	ug/l	U		CRQL	10	CLP SOW3.2
NJL000069112	10/16/1997	W0602	BXO843	10/31/1997	Core Labs.	12010	A	Diethyl phthalate	84-66-2		10	ug/l	U		CRQL	10	CLP SOW3.2
NJL000069112	10/16/1997	W0801	BXO844	10/31/1997	Core Labs.	12010	A	Diethyl phthalate	84-66-2		10	ug/l	U		CRQL	10	CLP SOW3.2
NJL000069112	10/14/1997	W0103	BXO827	10/27/1997	Core Labs.	12010	A	Dimethyl phthalate	131-11-3		10	ug/l	U		CRQL	10	CLP SOW3.2

SRPID	SAMPDATE	SAMPNUM	LABID	DANALYZ	LABNAME	NLLABCERT	RESULTTYPE	ANALTPARAM	CAS	FILTUNFILT	CONC	CONUNITS	QAQUAL	MDL	QUANTYPE	QUANTLEVEL	ANLYS_MTHD
NJL000069112	10/14/1997	W0201	BXO830	10/27/1997	Core Labs.	12010	A	Dimethyl phthalate	131-11-3		10	ug/l	U		CRQL	10	CLP SOW3.2
NJL000069112	10/14/1997	W0203	BXO831	10/27/1997	Core Labs.	12010	A	Dimethyl phthalate	131-11-3		10	ug/l	U		CRQL	10	CLP SOW3.2
NJL000069112	10/14/1997	W020A	BXO829	10/27/1997	Core Labs.	12010	A	Dimethyl phthalate	131-11-3		10	ug/l	U		CRQL	10	CLP SOW3.2
NJL000069112	10/14/1997	W0301	BXO834	10/27/1997	Core Labs.	12010	A	Dimethyl phthalate	131-11-3		10	ug/l	U		CRQL	10	CLP SOW3.2
NJL000069112	10/14/1997	W0303	BXO835	10/27/1997	Core Labs.	12010	A	Dimethyl phthalate	131-11-3		10	ug/l	U		CRQL	10	CLP SOW3.2
NJL000069112	10/14/1997	W0401	BXO832	10/27/1997	Core Labs.	12010	A	Dimethyl phthalate	131-11-3		10	ug/l	U		CRQL	10	CLP SOW3.2
NJL000069112	10/14/1997	W0403	BXO833	10/27/1997	Core Labs.	12010	A	Dimethyl phthalate	131-11-3		10	ug/l	U		CRQL	10	CLP SOW3.2
NJL000069112	10/14/1997	W0501	BXO828	10/27/1997	Core Labs.	12010	A	Dimethyl phthalate	131-11-3		10	ug/l	U		CRQL	10	CLP SOW3.2
NJL000069112	10/14/1997	W0101	BXO826	10/27/1998	Core Labs.	12010	A	Dimethyl phthalate	131-11-3		10	ug/l	U		CRQL	10	CLP SOW3.2
NJL000069112	10/16/1997	W0502	BXO845	10/31/1997	Core Labs.	12010	A	Dimethyl phthalate	131-11-3		10	ug/l	U		CRQL	10	CLP SOW3.2
NJL000069112	10/16/1997	W0602	BXO843	10/31/1997	Core Labs.	12010	A	Dimethyl phthalate	131-11-3		10	ug/l	U		CRQL	10	CLP SOW3.2
NJL000069112	10/16/1997	W0801	BXO844	10/31/1997	Core Labs.	12010	A	Dimethyl phthalate	131-11-3		10	ug/l	U		CRQL	10	CLP SOW3.2
NJL000069112	10/16/1997	W050B	BXO846	11/3/1997	Core Labs.	12010	A	Dimethyl phthalate	131-11-3		10	ug/l	U		CRQL	10	CLP SOW3.2
NJL000069112	10/14/1997	W0501	BXO828	10/21/1997	Core Labs.	12010	A	Ethylbenzene	100-41-4		3	ug/l	J		CRQL	10	CLP SOW3.2
NJL000069112	10/14/1997	W0101	BXO826	10/21/1997	Core Labs.	12010	A	Ethylbenzene	100-41-4		10	ug/l	U		CRQL	10	CLP SOW3.2
NJL000069112	10/14/1997	W0103	BXO827	10/21/1997	Core Labs.	12010	A	Ethylbenzene	100-41-4		10	ug/l	U		CRQL	10	CLP SOW3.2
NJL000069112	10/14/1997	W0201	BXO830	10/21/1997	Core Labs.	12010	A	Ethylbenzene	100-41-4		10	ug/l	U		CRQL	10	CLP SOW3.2
NJL000069112	10/14/1997	W0203	BXO831	10/21/1997	Core Labs.	12010	A	Ethylbenzene	100-41-4		10	ug/l	U		CRQL	10	CLP SOW3.2
NJL000069112	10/14/1997	W020A	BXO829	10/21/1997	Core Labs.	12010	A	Ethylbenzene	100-41-4		10	ug/l	U		CRQL	10	CLP SOW3.2
NJL000069112	10/14/1997	W0301	BXO834	10/22/1997	Core Labs.	12010	A	Ethylbenzene	100-41-4		10	ug/l	U		CRQL	10	CLP SOW3.2
NJL000069112	10/14/1997	W0303	BXO835	10/22/1997	Core Labs.	12010	A	Ethylbenzene	100-41-4		10	ug/l	U		CRQL	10	CLP SOW3.2
NJL000069112	10/14/1997	W0401	BXO832	10/22/1997	Core Labs.	12010	A	Ethylbenzene	100-41-4		10	ug/l	U		CRQL	10	CLP SOW3.2
NJL000069112	10/14/1997	W0403	BXO833	10/22/1997	Core Labs.	12010	A	Ethylbenzene	100-41-4		10	ug/l	U		CRQL	10	CLP SOW3.2
NJL000069112	10/16/1997	T1016	BXO822	10/22/1997	Core Labs.	12010	A	Ethylbenzene	100-41-4		10	ug/l	U		CRQL	10	CLP SOW3.2
NJL000069112	10/16/1997	W0801	BXO844	10/22/1997	Core Labs.	12010	A	Ethylbenzene	100-41-4		10	ug/l	U		CRQL	10	CLP SOW3.2
NJL000069112	10/14/1997	W0103	BXO827	10/27/1997	Core Labs.	12010	A	Fluoranthene	206-44-0		10	ug/l	U		CRQL	10	CLP SOW3.2
NJL000069112	10/14/1997	W0201	BXO830	10/27/1997	Core Labs.	12010	A	Fluoranthene	206-44-0		10	ug/l	U		CRQL	10	CLP SOW3.2
NJL000069112	10/14/1997	W0203	BXO831	10/27/1997	Core Labs.	12010	A	Fluoranthene	206-44-0		10	ug/l	U		CRQL	10	CLP SOW3.2
NJL000069112	10/14/1997	W020A	BXO829	10/27/1997	Core Labs.	12010	A	Fluoranthene	206-44-0		10	ug/l	U		CRQL	10	CLP SOW3.2
NJL000069112	10/14/1997	W0301	BXO834	10/27/1997	Core Labs.	12010	A	Fluoranthene	206-44-0		10	ug/l	U		CRQL	10	CLP SOW3.2
NJL000069112	10/14/1997	W0303	BXO835	10/27/1997	Core Labs.	12010	A	Fluoranthene	206-44-0		10	ug/l	U		CRQL	10	CLP SOW3.2
NJL000069112	10/14/1997	W0401	BXO832	10/27/1997	Core Labs.	12010	A	Fluoranthene	206-44-0		10	ug/l	U		CRQL	10	CLP SOW3.2
NJL000069112	10/14/1997	W0403	BXO833	10/27/1997	Core Labs.	12010	A	Fluoranthene	206-44-0		10	ug/l	U		CRQL	10	CLP SOW3.2
NJL000069112	10/14/1997	W0501	BXO828	10/27/1997	Core Labs.	12010	A	Fluoranthene	206-44-0		10	ug/l	U		CRQL	10	CLP SOW3.2
NJL000069112	10/14/1997	W0101	BXO826	10/27/1998	Core Labs.	12010	A	Fluoranthene	206-44-0		10	ug/l	U		CRQL	10	CLP SOW3.2
NJL000069112	10/16/1997	W0502	BXO845	10/31/1997	Core Labs.	12010	A	Fluoranthene	206-44-0		10	ug/l	U		CRQL	10	CLP SOW3.2
NJL000069112	10/16/1997	W0801	BXO844	10/31/1997	Core Labs.	12010	A	Fluoranthene	206-44-0		10	ug/l	U		CRQL	10	CLP SOW3.2
NJL000069112	10/16/1997	W050B	BXO846	11/3/1997	Core Labs.	12010	A	Fluoranthene	206-44-0		10	ug/l	U		CRQL	10	CLP SOW3.2
NJL000069112	10/14/1997	W0103	BXO827	10/27/1997	Core Labs.	12010	A	Fluorene	86-73-7		10	ug/l	U		CRQL	10	CLP SOW3.2
NJL000069112	10/14/1997	W0201	BXO830	10/27/1997	Core Labs.	12010	A	Fluorene	86-73-7		10	ug/l	U		CRQL	10	CLP SOW3.2
NJL000069112	10/14/1997	W0203	BXO831	10/27/1997	Core Labs.	12010	A	Fluorene	86-73-7		10	ug/l	U		CRQL	10	CLP SOW3.2
NJL000069112	10/14/1997	W020A	BXO829	10/27/1997	Core Labs.	12010	A	Fluorene	86-73-7		10	ug/l	U		CRQL	10	CLP SOW3.2
NJL000069112	10/14/1997	W0301	BXO834	10/27/1997	Core Labs.	12010	A	Fluorene	86-73-7		10	ug/l	U		CRQL	10	CLP SOW3.2
NJL000069112	10/14/1997	W0303	BXO835	10/27/1997	Core Labs.	12010	A	Fluorene	86-73-7		10	ug/l	U		CRQL	10	CLP SOW3.2
NJL000069112	10/14/1997	W0401	BXO832	10/27/1997	Core Labs.	12010	A	Fluorene	86-73-7		10	ug/l	U		CRQL	10	CLP SOW3.2
NJL000069112	10/14/1997	W0403	BXO833	10/27/1997	Core Labs.	12010	A	Fluorene	86-73-7		10	ug/l	U		CRQL	10	CLP SOW3.2
NJL000069112	10/14/1997	W0501	BXO828	10/27/1997	Core Labs.	12010	A	Fluorene	86-73-7		10	ug/l	U		CRQL	10	CLP SOW3.2
NJL000069112	10/14/1997	W0101	BXO826	10/27/1998	Core Labs.	12010	A	Fluorene	86-73-7		10	ug/l	U		CRQL	10	CLP SOW3.2
NJL000069112	10/16/1997	W0801	BXO844	10/31/1997	Core Labs.	12010	A	Fluorene	86-73-7		10	ug/l	U		CRQL	10	CLP SOW3.2
NJL000069112	10/14/1997	W0103	BXO827	10/27/1997	Core Labs.	12010	A	Hexachlorobenzene	118-74-1		10	ug/l	U		CRQL	10	CLP SOW3.2
NJL000069112	10/14/1997	W0201	BXO830	10/27/1997	Core Labs.	12010	A	Hexachlorobenzene	118-74-1		10	ug/l	U		CRQL	10	CLP SOW3.2
NJL000069112	10/14/1997	W0203	BXO831	10/27/1997	Core Labs.	12010	A	Hexachlorobenzene	118-74-1		10	ug/l	U		CRQL	10	CLP SOW3.2
NJL000069112	10/14/1997	W020A	BXO829	10/27/1997	Core Labs.	12010	A	Hexachlorobenzene	118-74-1		10	ug/l	U		CRQL	10	CLP SOW3.2
NJL000069112	10/14/1997	W0301	BXO834	10/27/1997	Core Labs.	12010	A	Hexachlorobenzene	118-74-1		10	ug/l	U		CRQL	10	CLP SOW3.2
NJL000069112	10/14/1997	W0303	BXO835	10/27/1997	Core Labs.	12010	A	Hexachlorobenzene	118-74-1		10	ug/l	U		CRQL	10	CLP SOW3.2
NJL000069112	10/14/1997	W0401	BXO832	10/27/1997	Core Labs.	12010	A	Hexachlorobenzene	118-74-1		10	ug/l	U		CRQL	10	CLP SOW3.2
NJL000069112	10/14/1997	W0403	BXO833	10/27/1997	Core Labs.	12010	A	Hexachlorobenzene	118-74-1		10	ug/l	U		CRQL	10	CLP SOW3.2
NJL000069112	10/14/1997	W0501	BXO828	10/27/1997	Core Labs.	12010	A	Hexachlorobenzene	118-74-1		10	ug/l	U		CRQL	10	CLP SOW3.2
NJL000069112	10/14/1997	W0101	BXO826	10/27/1998	Core Labs.	12010	A	Hexachlorobenzene	118-74-1		10	ug/l	U		CRQL	10	CLP SOW3.2

SRPID	SAMPDATE	SAMPNUM	LABID	DANALYZ	LABNAME	NLLABCERT	RESULTTYPE	ANALTPARAM	CAS	FILTUNFILT	CONC	CONUNITS	QAQUAL	MDL	QUANTYPE	QUANTLEVEL	ANLYS_MTHD
NJL000069112	10/16/1997	W0502	BXO845	10/31/1997	Core Labs.	12010	A	Hexachlorobenzene	118-74-1		10	ug/l	U		CRQL	10	CLP SOW3.2
NJL000069112	10/16/1997	W0602	BXO843	10/31/1997	Core Labs.	12010	A	Hexachlorobenzene	118-74-1		10	ug/l	U		CRQL	10	CLP SOW3.2
NJL000069112	10/16/1997	W0801	BXO844	10/31/1997	Core Labs.	12010	A	Hexachlorobenzene	118-74-1		10	ug/l	U		CRQL	10	CLP SOW3.2
NJL000069112	10/16/1997	W050B	BXO846	11/3/1997	Core Labs.	12010	A	Hexachlorobenzene	118-74-1		10	ug/l	U		CRQL	10	CLP SOW3.2
NJL000069112	10/14/1997	W0103	BXO827	10/27/1997	Core Labs.	12010	A	Hexachlorobutadiene	87-68-3		10	ug/l	U		CRQL	10	CLP SOW3.2
NJL000069112	10/14/1997	W0201	BXO830	10/27/1997	Core Labs.	12010	A	Hexachlorobutadiene	87-68-3		10	ug/l	U		CRQL	10	CLP SOW3.2
NJL000069112	10/14/1997	W0203	BXO831	10/27/1997	Core Labs.	12010	A	Hexachlorobutadiene	87-68-3		10	ug/l	U		CRQL	10	CLP SOW3.2
NJL000069112	10/14/1997	W020A	BXO829	10/27/1997	Core Labs.	12010	A	Hexachlorobutadiene	87-68-3		10	ug/l	U		CRQL	10	CLP SOW3.2
NJL000069112	10/14/1997	W0301	BXO834	10/27/1997	Core Labs.	12010	A	Hexachlorobutadiene	87-68-3		10	ug/l	U		CRQL	10	CLP SOW3.2
NJL000069112	10/14/1997	W0303	BXO835	10/27/1997	Core Labs.	12010	A	Hexachlorobutadiene	87-68-3		10	ug/l	U		CRQL	10	CLP SOW3.2
NJL000069112	10/14/1997	W0401	BXO832	10/27/1997	Core Labs.	12010	A	Hexachlorobutadiene	87-68-3		10	ug/l	U		CRQL	10	CLP SOW3.2
NJL000069112	10/14/1997	W0403	BXO833	10/27/1997	Core Labs.	12010	A	Hexachlorobutadiene	87-68-3		10	ug/l	U		CRQL	10	CLP SOW3.2
NJL000069112	10/14/1997	W0501	BXO828	10/27/1997	Core Labs.	12010	A	Hexachlorobutadiene	87-68-3		10	ug/l	U		CRQL	10	CLP SOW3.2
NJL000069112	10/14/1997	W0101	BXO826	10/27/1998	Core Labs.	12010	A	Hexachlorobutadiene	87-68-3		10	ug/l	U		CRQL	10	CLP SOW3.2
NJL000069112	10/16/1997	W0502	BXO845	10/31/1997	Core Labs.	12010	A	Hexachlorobutadiene	87-68-3		10	ug/l	U		CRQL	10	CLP SOW3.2
NJL000069112	10/16/1997	W0602	BXO843	10/31/1997	Core Labs.	12010	A	Hexachlorobutadiene	87-68-3		10	ug/l	U		CRQL	10	CLP SOW3.2
NJL000069112	10/16/1997	W0801	BXO844	10/31/1997	Core Labs.	12010	A	Hexachlorobutadiene	87-68-3		10	ug/l	U		CRQL	10	CLP SOW3.2
NJL000069112	10/16/1997	W050B	BXO846	11/3/1997	Core Labs.	12010	A	Hexachlorobutadiene	87-68-3		10	ug/l	U		CRQL	10	CLP SOW3.2
NJL000069112	10/14/1997	W0103	BXO827	10/27/1997	Core Labs.	12010	A	Hexachlorocyclopentad	77-47-4		10	ug/l	U		CRQL	10	CLP SOW3.2
NJL000069112	10/14/1997	W0201	BXO830	10/27/1997	Core Labs.	12010	A	Hexachlorocyclopentad	77-47-4		10	ug/l	U		CRQL	10	CLP SOW3.2
NJL000069112	10/14/1997	W0203	BXO831	10/27/1997	Core Labs.	12010	A	Hexachlorocyclopentad	77-47-4		10	ug/l	U		CRQL	10	CLP SOW3.2
NJL000069112	10/14/1997	W020A	BXO829	10/27/1997	Core Labs.	12010	A	Hexachlorocyclopentad	77-47-4		10	ug/l	U		CRQL	10	CLP SOW3.2
NJL000069112	10/14/1997	W0301	BXO834	10/27/1997	Core Labs.	12010	A	Hexachlorocyclopentad	77-47-4		10	ug/l	U		CRQL	10	CLP SOW3.2
NJL000069112	10/14/1997	W0303	BXO835	10/27/1997	Core Labs.	12010	A	Hexachlorocyclopentad	77-47-4		10	ug/l	U		CRQL	10	CLP SOW3.2
NJL000069112	10/14/1997	W0401	BXO832	10/27/1997	Core Labs.	12010	A	Hexachlorocyclopentad	77-47-4		10	ug/l	U		CRQL	10	CLP SOW3.2
NJL000069112	10/14/1997	W0403	BXO833	10/27/1997	Core Labs.	12010	A	Hexachlorocyclopentad	77-47-4		10	ug/l	U		CRQL	10	CLP SOW3.2
NJL000069112	10/14/1997	W0501	BXO828	10/27/1997	Core Labs.	12010	A	Hexachlorocyclopentad	77-47-4		10	ug/l	U		CRQL	10	CLP SOW3.2
NJL000069112	10/14/1997	W0101	BXO826	10/27/1998	Core Labs.	12010	A	Hexachlorocyclopentad	77-47-4		10	ug/l	U		CRQL	10	CLP SOW3.2
NJL000069112	10/16/1997	W0502	BXO845	10/31/1997	Core Labs.	12010	A	Hexachlorocyclopentad	77-47-4		10	ug/l	U		CRQL	10	CLP SOW3.2
NJL000069112	10/16/1997	W0602	BXO843	10/31/1997	Core Labs.	12010	A	Hexachlorocyclopentad	77-47-4		10	ug/l	U		CRQL	10	CLP SOW3.2
NJL000069112	10/16/1997	W0801	BXO844	10/31/1997	Core Labs.	12010	A	Hexachlorocyclopentad	77-47-4		10	ug/l	U		CRQL	10	CLP SOW3.2
NJL000069112	10/16/1997	W050B	BXO846	11/3/1997	Core Labs.	12010	A	Hexachlorocyclopentad	77-47-4		10	ug/l	U		CRQL	10	CLP SOW3.2
NJL000069112	10/14/1997	W0103	BXO827	10/27/1997	Core Labs.	12010	A	Hexachloroethane	67-72-1		10	ug/l	U		CRQL	10	CLP SOW3.2
NJL000069112	10/14/1997	W0201	BXO830	10/27/1997	Core Labs.	12010	A	Hexachloroethane	67-72-1		10	ug/l	U		CRQL	10	CLP SOW3.2
NJL000069112	10/14/1997	W0203	BXO831	10/27/1997	Core Labs.	12010	A	Hexachloroethane	67-72-1		10	ug/l	U		CRQL	10	CLP SOW3.2
NJL000069112	10/14/1997	W020A	BXO829	10/27/1997	Core Labs.	12010	A	Hexachloroethane	67-72-1		10	ug/l	U		CRQL	10	CLP SOW3.2
NJL000069112	10/14/1997	W0301	BXO834	10/27/1997	Core Labs.	12010	A	Hexachloroethane	67-72-1		10	ug/l	U		CRQL	10	CLP SOW3.2
NJL000069112	10/14/1997	W0303	BXO835	10/27/1997	Core Labs.	12010	A	Hexachloroethane	67-72-1		10	ug/l	U		CRQL	10	CLP SOW3.2
NJL000069112	10/14/1997	W0401	BXO832	10/27/1997	Core Labs.	12010	A	Hexachloroethane	67-72-1		10	ug/l	U		CRQL	10	CLP SOW3.2
NJL000069112	10/14/1997	W0403	BXO833	10/27/1997	Core Labs.	12010	A	Hexachloroethane	67-72-1		10	ug/l	U		CRQL	10	CLP SOW3.2
NJL000069112	10/14/1997	W0501	BXO828	10/27/1997	Core Labs.	12010	A	Hexachloroethane	67-72-1		10	ug/l	U		CRQL	10	CLP SOW3.2
NJL000069112	10/14/1997	W0101	BXO826	10/27/1998	Core Labs.	12010	A	Hexachloroethane	67-72-1		10	ug/l	U		CRQL	10	CLP SOW3.2
NJL000069112	10/16/1997	W0502	BXO845	10/31/1997	Core Labs.	12010	A	Hexachloroethane	67-72-1		10	ug/l	U		CRQL	10	CLP SOW3.2
NJL000069112	10/16/1997	W0602	BXO843	10/31/1997	Core Labs.	12010	A	Hexachloroethane	67-72-1		10	ug/l	U		CRQL	10	CLP SOW3.2
NJL000069112	10/16/1997	W0801	BXO844	10/31/1997	Core Labs.	12010	A	Hexachloroethane	67-72-1		10	ug/l	U		CRQL	10	CLP SOW3.2
NJL000069112	10/16/1997	W050B	BXO846	11/3/1997	Core Labs.	12010	A	Hexachloroethane	67-72-1		10	ug/l	U		CRQL	10	CLP SOW3.2
NJL000069112	10/14/1997	W0103	BXO827	10/27/1997	Core Labs.	12010	A	Indeno(1,2,3-c,d)pyren	193-39-5		10	ug/l	U		CRQL	10	CLP SOW3.2
NJL000069112	10/14/1997	W0201	BXO830	10/27/1997	Core Labs.	12010	A	Indeno(1,2,3-c,d)pyren	193-39-5		10	ug/l	U		CRQL	10	CLP SOW3.2
NJL000069112	10/14/1997	W0203	BXO831	10/27/1997	Core Labs.	12010	A	Indeno(1,2,3-c,d)pyren	193-39-5		10	ug/l	U		CRQL	10	CLP SOW3.2
NJL000069112	10/14/1997	W020A	BXO829	10/27/1997	Core Labs.	12010	A	Indeno(1,2,3-c,d)pyren	193-39-5		10	ug/l	U		CRQL	10	CLP SOW3.2
NJL000069112	10/14/1997	W0301	BXO834	10/27/1997	Core Labs.	12010	A	Indeno(1,2,3-c,d)pyren	193-39-5		10	ug/l	U		CRQL	10	CLP SOW3.2
NJL000069112	10/14/1997	W0303	BXO835	10/27/1997	Core Labs.	12010	A	Indeno(1,2,3-c,d)pyren	193-39-5		10	ug/l	U		CRQL	10	CLP SOW3.2
NJL000069112	10/14/1997	W0401	BXO832	10/27/1997	Core Labs.	12010	A	Indeno(1,2,3-c,d)pyren	193-39-5		10	ug/l	U		CRQL	10	CLP SOW3.2
NJL000069112	10/14/1997	W0403	BXO833	10/27/1997	Core Labs.	12010	A	Indeno(1,2,3-c,d)pyren	193-39-5		10	ug/l	U		CRQL	10	CLP SOW3.2
NJL000069112	10/14/1997	W0501	BXO828	10/27/1997	Core Labs.	12010	A	Indeno(1,2,3-c,d)pyren	193-39-5		10	ug/l	U		CRQL	10	CLP SOW3.2
NJL000069112	10/14/1997	W0101	BXO826	10/27/1998	Core Labs.	12010	A	Indeno(1,2,3-c,d)pyren	193-39-5		10	ug/l	U		CRQL	10	CLP SOW3.2
NJL000069112	10/16/1997	W0502	BXO845	10/31/1997	Core Labs.	12010	A	Indeno(1,2,3-c,d)pyren	193-39-5		10	ug/l	U		CRQL	10	CLP SOW3.2
NJL000069112	10/16/1997	W0602	BXO843	10/31/1997	Core Labs.	12010	A	Indeno(1,2,3-c,d)pyren	193-39-5		10	ug/l	U		CRQL	10	CLP SOW3.2
NJL000069112	10/16/1997	W0801	BXO844	10/31/1997	Core Labs.	12010	A	Indeno(1,2,3-c,d)pyren	193-39-5		10	ug/l	U		CRQL	10	CLP SOW3.2

SRPID	SAMPDATE	SAMPNUM	LABID	DANALYZ	LABNAME	NLLABCERT	RESULTTYPE	ANALTPARAM	CAS	FILTUNFILT	CONC	CONUNITS	QAQUAL	MDL	QUANTYPE	QUANTLEVEL	ANLYS_MTHD
NJL000069112	10/16/1997	W050B	BXO846	11/3/1997	Core Labs.	12010	A	Indeno(1,2,3-c,d)pyren	193-39-5		10	ug/l	U		CRQL	10	CLP SOW3.2
NJL000069112	10/14/1997	W0103	BXO827	10/27/1997	Core Labs.	12010	A	Isophorone	78-59-1		10	ug/l	U		CRQL	10	CLP SOW3.2
NJL000069112	10/14/1997	W0201	BXO830	10/27/1997	Core Labs.	12010	A	Isophorone	78-59-1		10	ug/l	U		CRQL	10	CLP SOW3.2
NJL000069112	10/14/1997	W0203	BXO831	10/27/1997	Core Labs.	12010	A	Isophorone	78-59-1		10	ug/l	U		CRQL	10	CLP SOW3.2
NJL000069112	10/14/1997	W020A	BXO829	10/27/1997	Core Labs.	12010	A	Isophorone	78-59-1		10	ug/l	U		CRQL	10	CLP SOW3.2
NJL000069112	10/14/1997	W0301	BXO834	10/27/1997	Core Labs.	12010	A	Isophorone	78-59-1		10	ug/l	U		CRQL	10	CLP SOW3.2
NJL000069112	10/14/1997	W0303	BXO835	10/27/1997	Core Labs.	12010	A	Isophorone	78-59-1		10	ug/l	U		CRQL	10	CLP SOW3.2
NJL000069112	10/14/1997	W0401	BXO832	10/27/1997	Core Labs.	12010	A	Isophorone	78-59-1		10	ug/l	U		CRQL	10	CLP SOW3.2
NJL000069112	10/14/1997	W0403	BXO833	10/27/1997	Core Labs.	12010	A	Isophorone	78-59-1		10	ug/l	U		CRQL	10	CLP SOW3.2
NJL000069112	10/14/1997	W0501	BXO828	10/27/1997	Core Labs.	12010	A	Isophorone	78-59-1		10	ug/l	U		CRQL	10	CLP SOW3.2
NJL000069112	10/14/1997	W0101	BXO826	10/27/1998	Core Labs.	12010	A	Isophorone	78-59-1		10	ug/l	U		CRQL	10	CLP SOW3.2
NJL000069112	10/16/1997	W0502	BXO845	10/31/1997	Core Labs.	12010	A	Isophorone	78-59-1		10	ug/l	U		CRQL	10	CLP SOW3.2
NJL000069112	10/16/1997	W0602	BXO843	10/31/1997	Core Labs.	12010	A	Isophorone	78-59-1		10	ug/l	U		CRQL	10	CLP SOW3.2
NJL000069112	10/16/1997	W0801	BXO844	10/31/1997	Core Labs.	12010	A	Isophorone	78-59-1		10	ug/l	U		CRQL	10	CLP SOW3.2
NJL000069112	10/16/1997	W050B	BXO846	11/3/1997	Core Labs.	12010	A	Isophorone	78-59-1		10	ug/l	U		CRQL	10	CLP SOW3.2
NJL000069112	10/14/1997	W0303	BXO835	10/22/1997	Core Labs.	12010	A	Methylene chloride	75-09-2		5	ug/l	J		CRQL	10	CLP SOW3.2
NJL000069112	10/14/1997	W0101	BXO826	10/21/1997	Core Labs.	12010	A	Methylene chloride	75-09-2		10	ug/l	U		CRQL	10	CLP SOW3.2
NJL000069112	10/14/1997	W0103	BXO827	10/21/1997	Core Labs.	12010	A	Methylene chloride	75-09-2		10	ug/l	U		CRQL	10	CLP SOW3.2
NJL000069112	10/14/1997	W0201	BXO830	10/21/1997	Core Labs.	12010	A	Methylene chloride	75-09-2		10	ug/l	U		CRQL	10	CLP SOW3.2
NJL000069112	10/14/1997	W0203	BXO831	10/21/1997	Core Labs.	12010	A	Methylene chloride	75-09-2		10	ug/l	U		CRQL	10	CLP SOW3.2
NJL000069112	10/14/1997	W020A	BXO829	10/21/1997	Core Labs.	12010	A	Methylene chloride	75-09-2		10	ug/l	U		CRQL	10	CLP SOW3.2
NJL000069112	10/14/1997	W0501	BXO828	10/21/1997	Core Labs.	12010	A	Methylene chloride	75-09-2		10	ug/l	U		CRQL	10	CLP SOW3.2
NJL000069112	10/14/1997	W0301	BXO834	10/22/1997	Core Labs.	12010	A	Methylene chloride	75-09-2		10	ug/l	U		CRQL	10	CLP SOW3.2
NJL000069112	10/14/1997	W0401	BXO832	10/22/1997	Core Labs.	12010	A	Methylene chloride	75-09-2		10	ug/l	U		CRQL	10	CLP SOW3.2
NJL000069112	10/14/1997	W0403	BXO833	10/22/1997	Core Labs.	12010	A	Methylene chloride	75-09-2		10	ug/l	U		CRQL	10	CLP SOW3.2
NJL000069112	10/16/1997	T1016	BXO822	10/22/1997	Core Labs.	12010	A	Methylene chloride	75-09-2		10	ug/l	U		CRQL	10	CLP SOW3.2
NJL000069112	10/16/1997	W0602	BXO843	10/22/1997	Core Labs.	12010	A	Methylene chloride	75-09-2		10	ug/l	U		CRQL	10	CLP SOW3.2
NJL000069112	10/16/1997	W0801	BXO844	10/22/1997	Core Labs.	12010	A	Methylene chloride	75-09-2		10	ug/l	U		CRQL	10	CLP SOW3.2
NJL000069112	10/14/1997	W0103	BXO827	10/27/1997	Core Labs.	12010	A	N-Nitrosodi-n-propylam	621-64-7		10	ug/l	U		CRQL	10	CLP SOW3.2
NJL000069112	10/14/1997	W0201	BXO830	10/27/1997	Core Labs.	12010	A	N-Nitrosodi-n-propylam	621-64-7		10	ug/l	U		CRQL	10	CLP SOW3.2
NJL000069112	10/14/1997	W0203	BXO831	10/27/1997	Core Labs.	12010	A	N-Nitrosodi-n-propylam	621-64-7		10	ug/l	U		CRQL	10	CLP SOW3.2
NJL000069112	10/14/1997	W020A	BXO829	10/27/1997	Core Labs.	12010	A	N-Nitrosodi-n-propylam	621-64-7		10	ug/l	U		CRQL	10	CLP SOW3.2
NJL000069112	10/14/1997	W0301	BXO834	10/27/1997	Core Labs.	12010	A	N-Nitrosodi-n-propylam	621-64-7		10	ug/l	U		CRQL	10	CLP SOW3.2
NJL000069112	10/14/1997	W0303	BXO835	10/27/1997	Core Labs.	12010	A	N-Nitrosodi-n-propylam	621-64-7		10	ug/l	U		CRQL	10	CLP SOW3.2
NJL000069112	10/14/1997	W0401	BXO832	10/27/1997	Core Labs.	12010	A	N-Nitrosodi-n-propylam	621-64-7		10	ug/l	U		CRQL	10	CLP SOW3.2
NJL000069112	10/14/1997	W0403	BXO833	10/27/1997	Core Labs.	12010	A	N-Nitrosodi-n-propylam	621-64-7		10	ug/l	U		CRQL	10	CLP SOW3.2
NJL000069112	10/14/1997	W0501	BXO828	10/27/1997	Core Labs.	12010	A	N-Nitrosodi-n-propylam	621-64-7		10	ug/l	U		CRQL	10	CLP SOW3.2
NJL000069112	10/14/1997	W0101	BXO826	10/27/1998	Core Labs.	12010	A	N-Nitrosodi-n-propylam	621-64-7		10	ug/l	U		CRQL	10	CLP SOW3.2
NJL000069112	10/16/1997	W0502	BXO845	10/31/1997	Core Labs.	12010	A	N-Nitrosodi-n-propylam	621-64-7		10	ug/l	U		CRQL	10	CLP SOW3.2
NJL000069112	10/16/1997	W0602	BXO843	10/31/1997	Core Labs.	12010	A	N-Nitrosodi-n-propylam	621-64-7		10	ug/l	U		CRQL	10	CLP SOW3.2
NJL000069112	10/16/1997	W0801	BXO844	10/31/1997	Core Labs.	12010	A	N-Nitrosodi-n-propylam	621-64-7		10	ug/l	U		CRQL	10	CLP SOW3.2
NJL000069112	10/16/1997	W050B	BXO846	11/3/1997	Core Labs.	12010	A	N-Nitrosodi-n-propylam	621-64-7		10	ug/l	U		CRQL	10	CLP SOW3.2
NJL000069112	10/14/1997	W0103	BXO827	10/27/1997	Core Labs.	12010	A	N-Nitrosodiphenylamin	86-30-6		10	ug/l	U		CRQL	10	CLP SOW3.2
NJL000069112	10/14/1997	W0201	BXO830	10/27/1997	Core Labs.	12010	A	N-Nitrosodiphenylamin	86-30-6		10	ug/l	U		CRQL	10	CLP SOW3.2
NJL000069112	10/14/1997	W0203	BXO831	10/27/1997	Core Labs.	12010	A	N-Nitrosodiphenylamin	86-30-6		10	ug/l	U		CRQL	10	CLP SOW3.2
NJL000069112	10/14/1997	W020A	BXO829	10/27/1997	Core Labs.	12010	A	N-Nitrosodiphenylamin	86-30-6		10	ug/l	U		CRQL	10	CLP SOW3.2
NJL000069112	10/14/1997	W0301	BXO834	10/27/1997	Core Labs.	12010	A	N-Nitrosodiphenylamin	86-30-6		10	ug/l	U		CRQL	10	CLP SOW3.2
NJL000069112	10/14/1997	W0303	BXO835	10/27/1997	Core Labs.	12010	A	N-Nitrosodiphenylamin	86-30-6		10	ug/l	U		CRQL	10	CLP SOW3.2
NJL000069112	10/14/1997	W0401	BXO832	10/27/1997	Core Labs.	12010	A	N-Nitrosodiphenylamin	86-30-6		10	ug/l	U		CRQL	10	CLP SOW3.2
NJL000069112	10/14/1997	W0403	BXO833	10/27/1997	Core Labs.	12010	A	N-Nitrosodiphenylamin	86-30-6		10	ug/l	U		CRQL	10	CLP SOW3.2
NJL000069112	10/14/1997	W0501	BXO828	10/27/1997	Core Labs.	12010	A	N-Nitrosodiphenylamin	86-30-6		10	ug/l	U		CRQL	10	CLP SOW3.2
NJL000069112	10/14/1997	W0101	BXO826	10/27/1998	Core Labs.	12010	A	N-Nitrosodiphenylamin	86-30-6		10	ug/l	U		CRQL	10	CLP SOW3.2
NJL000069112	10/16/1997	W0502	BXO845	10/31/1997	Core Labs.	12010	A	N-Nitrosodiphenylamin	86-30-6		10	ug/l	U		CRQL	10	CLP SOW3.2
NJL000069112	10/16/1997	W0602	BXO843	10/31/1997	Core Labs.	12010	A	N-Nitrosodiphenylamin	86-30-6		10	ug/l	U		CRQL	10	CLP SOW3.2
NJL000069112	10/16/1997	W0801	BXO844	10/31/1997	Core Labs.	12010	A	N-Nitrosodiphenylamin	86-30-6		10	ug/l	U		CRQL	10	CLP SOW3.2
NJL000069112	10/16/1997	W050B	BXO846	11/3/1997	Core Labs.	12010	A	N-Nitrosodiphenylamin	86-30-6		10	ug/l	U		CRQL	10	CLP SOW3.2
NJL000069112	10/14/1997	W0103	BXO827	10/27/1997	Core Labs.	12010	A	Naphthalene	91-20-3		10	ug/l	U		CRQL	10	CLP SOW3.2
NJL000069112	10/14/1997	W0201	BXO830	10/27/1997	Core Labs.	12010	A	Naphthalene	91-20-3		10	ug/l	U		CRQL	10	CLP SOW3.2
NJL000069112	10/14/1997	W0203	BXO831	10/27/1997	Core Labs.	12010	A	Naphthalene	91-20-3		10	ug/l	U		CRQL	10	CLP SOW3.2

SRPID	SAMPDATE	SAMPNUM	LABID	DANALYZ	LABNAME	NLLABCERT	RESULTTYPE	ANALTPARAM	CAS	FILTUNFILT	CONC	CONUNITS	QAQUAL	MDL	QUANTYPE	QUANTLEVEL	ANLYS_MTHD
NJL000069112	10/14/1997	W020A	BXO829	10/27/1997	Core Labs.	12010	A	Naphthalene	91-20-3		10	ug/l	U		CRQL	10	CLP SOW3.2
NJL000069112	10/14/1997	W0301	BXO834	10/27/1997	Core Labs.	12010	A	Naphthalene	91-20-3		10	ug/l	U		CRQL	10	CLP SOW3.2
NJL000069112	10/14/1997	W0303	BXO835	10/27/1997	Core Labs.	12010	A	Naphthalene	91-20-3		10	ug/l	U		CRQL	10	CLP SOW3.2
NJL000069112	10/14/1997	W0401	BXO832	10/27/1997	Core Labs.	12010	A	Naphthalene	91-20-3		10	ug/l	U		CRQL	10	CLP SOW3.2
NJL000069112	10/14/1997	W0403	BXO833	10/27/1997	Core Labs.	12010	A	Naphthalene	91-20-3		10	ug/l	U		CRQL	10	CLP SOW3.2
NJL000069112	10/14/1997	W0501	BXO828	10/27/1997	Core Labs.	12010	A	Naphthalene	91-20-3		10	ug/l	U		CRQL	10	CLP SOW3.2
NJL000069112	10/14/1997	W0101	BXO826	10/27/1998	Core Labs.	12010	A	Naphthalene	91-20-3		10	ug/l	U		CRQL	10	CLP SOW3.2
NJL000069112	10/16/1997	W0502	BXO845	10/31/1997	Core Labs.	12010	A	Naphthalene	91-20-3		10	ug/l	U		CRQL	10	CLP SOW3.2
NJL000069112	10/16/1997	W0801	BXO844	10/31/1997	Core Labs.	12010	A	Naphthalene	91-20-3		10	ug/l	U		CRQL	10	CLP SOW3.2
NJL000069112	10/16/1997	W050B	BXO846	11/3/1997	Core Labs.	12010	A	Naphthalene	91-20-3		10	ug/l	U		CRQL	10	CLP SOW3.2
NJL000069112	10/14/1997	W0103	BXO827	10/27/1997	Core Labs.	12010	A	Nitrobenzene	98-95-3		10	ug/l	U		CRQL	10	CLP SOW3.2
NJL000069112	10/14/1997	W0201	BXO830	10/27/1997	Core Labs.	12010	A	Nitrobenzene	98-95-3		10	ug/l	U		CRQL	10	CLP SOW3.2
NJL000069112	10/14/1997	W0203	BXO831	10/27/1997	Core Labs.	12010	A	Nitrobenzene	98-95-3		10	ug/l	U		CRQL	10	CLP SOW3.2
NJL000069112	10/14/1997	W020A	BXO829	10/27/1997	Core Labs.	12010	A	Nitrobenzene	98-95-3		10	ug/l	U		CRQL	10	CLP SOW3.2
NJL000069112	10/14/1997	W0301	BXO834	10/27/1997	Core Labs.	12010	A	Nitrobenzene	98-95-3		10	ug/l	U		CRQL	10	CLP SOW3.2
NJL000069112	10/14/1997	W0303	BXO835	10/27/1997	Core Labs.	12010	A	Nitrobenzene	98-95-3		10	ug/l	U		CRQL	10	CLP SOW3.2
NJL000069112	10/14/1997	W0401	BXO832	10/27/1997	Core Labs.	12010	A	Nitrobenzene	98-95-3		10	ug/l	U		CRQL	10	CLP SOW3.2
NJL000069112	10/14/1997	W0403	BXO833	10/27/1997	Core Labs.	12010	A	Nitrobenzene	98-95-3		10	ug/l	U		CRQL	10	CLP SOW3.2
NJL000069112	10/14/1997	W0501	BXO828	10/27/1997	Core Labs.	12010	A	Nitrobenzene	98-95-3		10	ug/l	U		CRQL	10	CLP SOW3.2
NJL000069112	10/14/1997	W0101	BXO826	10/27/1998	Core Labs.	12010	A	Nitrobenzene	98-95-3		10	ug/l	U		CRQL	10	CLP SOW3.2
NJL000069112	10/16/1997	W0502	BXO845	10/31/1997	Core Labs.	12010	A	Nitrobenzene	98-95-3		10	ug/l	U		CRQL	10	CLP SOW3.2
NJL000069112	10/16/1997	W0602	BXO843	10/31/1997	Core Labs.	12010	A	Nitrobenzene	98-95-3		10	ug/l	U		CRQL	10	CLP SOW3.2
NJL000069112	10/16/1997	W0801	BXO844	10/31/1997	Core Labs.	12010	A	Nitrobenzene	98-95-3		10	ug/l	U		CRQL	10	CLP SOW3.2
NJL000069112	10/16/1997	W050B	BXO846	11/3/1997	Core Labs.	12010	A	Nitrobenzene	98-95-3		10	ug/l	U		CRQL	10	CLP SOW3.2
NJL000069112	10/16/1997	W0502	BXO845	10/31/1997	Core Labs.	12010	A	o-Cresol	95-48-7		10	ug/l	U		CRQL	10	CLP SOW3.2
NJL000069112	10/16/1997	W0602	BXO843	10/31/1997	Core Labs.	12010	A	o-Cresol	95-48-7		10	ug/l	U		CRQL	10	CLP SOW3.2
NJL000069112	10/16/1997	W0801	BXO844	10/31/1997	Core Labs.	12010	A	o-Cresol	95-48-7		10	ug/l	U		CRQL	10	CLP SOW3.2
NJL000069112	10/16/1997	W050B	BXO846	11/3/1997	Core Labs.	12010	A	o-Cresol	95-48-7		10	ug/l	U		CRQL	10	CLP SOW3.2
NJL000069112	10/14/1997	W0103	BXO827	10/27/1997	Core Labs.	12010	A	p-Chloro-m-cresol	59-50-7		10	ug/l	U		CRQL	10	CLP SOW3.2
NJL000069112	10/14/1997	W0201	BXO830	10/27/1997	Core Labs.	12010	A	p-Chloro-m-cresol	59-50-7		10	ug/l	U		CRQL	10	CLP SOW3.2
NJL000069112	10/14/1997	W0203	BXO831	10/27/1997	Core Labs.	12010	A	p-Chloro-m-cresol	59-50-7		10	ug/l	U		CRQL	10	CLP SOW3.2
NJL000069112	10/14/1997	W020A	BXO829	10/27/1997	Core Labs.	12010	A	p-Chloro-m-cresol	59-50-7		10	ug/l	U		CRQL	10	CLP SOW3.2
NJL000069112	10/14/1997	W0301	BXO834	10/27/1997	Core Labs.	12010	A	p-Chloro-m-cresol	59-50-7		10	ug/l	U		CRQL	10	CLP SOW3.2
NJL000069112	10/14/1997	W0303	BXO835	10/27/1997	Core Labs.	12010	A	p-Chloro-m-cresol	59-50-7		10	ug/l	U		CRQL	10	CLP SOW3.2
NJL000069112	10/14/1997	W0401	BXO832	10/27/1997	Core Labs.	12010	A	p-Chloro-m-cresol	59-50-7		10	ug/l	U		CRQL	10	CLP SOW3.2
NJL000069112	10/14/1997	W0403	BXO833	10/27/1997	Core Labs.	12010	A	p-Chloro-m-cresol	59-50-7		10	ug/l	U		CRQL	10	CLP SOW3.2
NJL000069112	10/14/1997	W0501	BXO828	10/27/1997	Core Labs.	12010	A	p-Chloro-m-cresol	59-50-7		10	ug/l	U		CRQL	10	CLP SOW3.2
NJL000069112	10/14/1997	W0101	BXO826	10/27/1998	Core Labs.	12010	A	p-Chloro-m-cresol	59-50-7		10	ug/l	U		CRQL	10	CLP SOW3.2
NJL000069112	10/16/1997	W0502	BXO845	10/31/1997	Core Labs.	12010	A	p-Chloro-m-cresol	59-50-7		10	ug/l	U		CRQL	10	CLP SOW3.2
NJL000069112	10/16/1997	W0602	BXO843	10/31/1997	Core Labs.	12010	A	p-Chloro-m-cresol	59-50-7		10	ug/l	U		CRQL	10	CLP SOW3.2
NJL000069112	10/16/1997	W0801	BXO844	10/31/1997	Core Labs.	12010	A	p-Chloro-m-cresol	59-50-7		10	ug/l	U		CRQL	10	CLP SOW3.2
NJL000069112	10/16/1997	W050B	BXO846	11/3/1997	Core Labs.	12010	A	p-Chloro-m-cresol	59-50-7		10	ug/l	U		CRQL	10	CLP SOW3.2
NJL000069112	10/14/1997	W0103	BXO827	10/27/1997	Core Labs.	12010	A	Phenanthrene	85-01-8		10	ug/l	U		CRQL	10	CLP SOW3.2
NJL000069112	10/14/1997	W0201	BXO830	10/27/1997	Core Labs.	12010	A	Phenanthrene	85-01-8		10	ug/l	U		CRQL	10	CLP SOW3.2
NJL000069112	10/14/1997	W0203	BXO831	10/27/1997	Core Labs.	12010	A	Phenanthrene	85-01-8		10	ug/l	U		CRQL	10	CLP SOW3.2
NJL000069112	10/14/1997	W020A	BXO829	10/27/1997	Core Labs.	12010	A	Phenanthrene	85-01-8		10	ug/l	U		CRQL	10	CLP SOW3.2
NJL000069112	10/14/1997	W0301	BXO834	10/27/1997	Core Labs.	12010	A	Phenanthrene	85-01-8		10	ug/l	U		CRQL	10	CLP SOW3.2
NJL000069112	10/14/1997	W0303	BXO835	10/27/1997	Core Labs.	12010	A	Phenanthrene	85-01-8		10	ug/l	U		CRQL	10	CLP SOW3.2
NJL000069112	10/14/1997	W0401	BXO832	10/27/1997	Core Labs.	12010	A	Phenanthrene	85-01-8		10	ug/l	U		CRQL	10	CLP SOW3.2
NJL000069112	10/14/1997	W0403	BXO833	10/27/1997	Core Labs.	12010	A	Phenanthrene	85-01-8		10	ug/l	U		CRQL	10	CLP SOW3.2
NJL000069112	10/14/1997	W0501	BXO828	10/27/1997	Core Labs.	12010	A	Phenanthrene	85-01-8		10	ug/l	U		CRQL	10	CLP SOW3.2
NJL000069112	10/14/1997	W0101	BXO826	10/27/1998	Core Labs.	12010	A	Phenanthrene	85-01-8		10	ug/l	U		CRQL	10	CLP SOW3.2
NJL000069112	10/16/1997	W0801	BXO844	10/31/1997	Core Labs.	12010	A	Phenanthrene	85-01-8		10	ug/l	U		CRQL	10	CLP SOW3.2
NJL000069112	10/14/1997	W0303	BXO835	10/22/1997	Core Labs.	12010	A	Phenol	108-95-2		10	ug/l	U		CRQL	10	CLP SOW3.2
NJL000069112	10/14/1997	W0103	BXO827	10/27/1997	Core Labs.	12010	A	Phenol	108-95-2		10	ug/l	U		CRQL	10	CLP SOW3.2
NJL000069112	10/14/1997	W0201	BXO830	10/27/1997	Core Labs.	12010	A	Phenol	108-95-2		10	ug/l	U		CRQL	10	CLP SOW3.2
NJL000069112	10/14/1997	W0203	BXO831	10/27/1997	Core Labs.	12010	A	Phenol	108-95-2		10	ug/l	U		CRQL	10	CLP SOW3.2
NJL000069112	10/14/1997	W020A	BXO829	10/27/1997	Core Labs.	12010	A	Phenol	108-95-2		10	ug/l	U		CRQL	10	CLP SOW3.2
NJL000069112	10/14/1997	W0301	BXO834	10/27/1997	Core Labs.	12010	A	Phenol	108-95-2		10	ug/l	U		CRQL	10	CLP SOW3.2

SRPID	SAMPDATE	SAMPNUM	LABID	DANALYZ	LABNAME	NLLABCERT	RESULTTYPE	ANALTPARAM	CAS	FILTUNFILT	CONC	CONUNITS	QAQUAL	MDL	QUANTYPE	QUANTLEVEL	ANLYS_MTHD
NJL000069112	10/14/1997	W0401	BXO832	10/27/1997	Core Labs.	12010	A	Phenol	108-95-2		10	ug/l	U		CRQL	10	CLP SOW3.2
NJL000069112	10/14/1997	W0403	BXO833	10/27/1997	Core Labs.	12010	A	Phenol	108-95-2		10	ug/l	U		CRQL	10	CLP SOW3.2
NJL000069112	10/14/1997	W0501	BXO828	10/27/1997	Core Labs.	12010	A	Phenol	108-95-2		10	ug/l	U		CRQL	10	CLP SOW3.2
NJL000069112	10/14/1997	W0101	BXO826	10/27/1998	Core Labs.	12010	A	Phenol	108-95-2		10	ug/l	U		CRQL	10	CLP SOW3.2
NJL000069112	10/16/1997	W0502	BXO845	10/31/1997	Core Labs.	12010	A	Phenol	108-95-2		10	ug/l	U		CRQL	10	CLP SOW3.2
NJL000069112	10/16/1997	W0801	BXO844	10/31/1997	Core Labs.	12010	A	Phenol	108-95-2		10	ug/l	U		CRQL	10	CLP SOW3.2
NJL000069112	10/16/1997	W050B	BXO846	11/3/1997	Core Labs.	12010	A	Phenol	108-95-2		10	ug/l	U		CRQL	10	CLP SOW3.2
NJL000069112	10/14/1997	W0103	BXO827	10/27/1997	Core Labs.	12010	A	Pyrene	129-00-0		10	ug/l	U		CRQL	10	CLP SOW3.2
NJL000069112	10/14/1997	W0201	BXO830	10/27/1997	Core Labs.	12010	A	Pyrene	129-00-0		10	ug/l	U		CRQL	10	CLP SOW3.2
NJL000069112	10/14/1997	W0203	BXO831	10/27/1997	Core Labs.	12010	A	Pyrene	129-00-0		10	ug/l	U		CRQL	10	CLP SOW3.2
NJL000069112	10/14/1997	W020A	BXO829	10/27/1997	Core Labs.	12010	A	Pyrene	129-00-0		10	ug/l	U		CRQL	10	CLP SOW3.2
NJL000069112	10/14/1997	W0301	BXO834	10/27/1997	Core Labs.	12010	A	Pyrene	129-00-0		10	ug/l	U		CRQL	10	CLP SOW3.2
NJL000069112	10/14/1997	W0303	BXO835	10/27/1997	Core Labs.	12010	A	Pyrene	129-00-0		10	ug/l	U		CRQL	10	CLP SOW3.2
NJL000069112	10/14/1997	W0401	BXO832	10/27/1997	Core Labs.	12010	A	Pyrene	129-00-0		10	ug/l	U		CRQL	10	CLP SOW3.2
NJL000069112	10/14/1997	W0403	BXO833	10/27/1997	Core Labs.	12010	A	Pyrene	129-00-0		10	ug/l	U		CRQL	10	CLP SOW3.2
NJL000069112	10/14/1997	W0501	BXO828	10/27/1997	Core Labs.	12010	A	Pyrene	129-00-0		10	ug/l	U		CRQL	10	CLP SOW3.2
NJL000069112	10/14/1997	W0101	BXO826	10/27/1998	Core Labs.	12010	A	Pyrene	129-00-0		10	ug/l	U		CRQL	10	CLP SOW3.2
NJL000069112	10/16/1997	W0801	BXO844	10/31/1997	Core Labs.	12010	A	Pyrene	129-00-0		10	ug/l	U		CRQL	10	CLP SOW3.2
NJL000069112	10/14/1997	W0101	BXO826	10/21/1997	Core Labs.	12010	A	Styrene	100-42-5		10	ug/l	U		CRQL	10	CLP SOW3.2
NJL000069112	10/14/1997	W0103	BXO827	10/21/1997	Core Labs.	12010	A	Styrene	100-42-5		10	ug/l	U		CRQL	10	CLP SOW3.2
NJL000069112	10/14/1997	W0201	BXO830	10/21/1997	Core Labs.	12010	A	Styrene	100-42-5		10	ug/l	U		CRQL	10	CLP SOW3.2
NJL000069112	10/14/1997	W0203	BXO831	10/21/1997	Core Labs.	12010	A	Styrene	100-42-5		10	ug/l	U		CRQL	10	CLP SOW3.2
NJL000069112	10/14/1997	W020A	BXO829	10/21/1997	Core Labs.	12010	A	Styrene	100-42-5		10	ug/l	U		CRQL	10	CLP SOW3.2
NJL000069112	10/14/1997	W0501	BXO828	10/21/1997	Core Labs.	12010	A	Styrene	100-42-5		10	ug/l	U		CRQL	10	CLP SOW3.2
NJL000069112	10/14/1997	W0301	BXO834	10/22/1997	Core Labs.	12010	A	Styrene	100-42-5		10	ug/l	U		CRQL	10	CLP SOW3.2
NJL000069112	10/14/1997	W0303	BXO835	10/22/1997	Core Labs.	12010	A	Styrene	100-42-5		10	ug/l	U		CRQL	10	CLP SOW3.2
NJL000069112	10/14/1997	W0401	BXO832	10/22/1997	Core Labs.	12010	A	Styrene	100-42-5		10	ug/l	U		CRQL	10	CLP SOW3.2
NJL000069112	10/14/1997	W0403	BXO833	10/22/1997	Core Labs.	12010	A	Styrene	100-42-5		10	ug/l	U		CRQL	10	CLP SOW3.2
NJL000069112	10/16/1997	T1016	BXO822	10/22/1997	Core Labs.	12010	A	Styrene	100-42-5		10	ug/l	U		CRQL	10	CLP SOW3.2
NJL000069112	10/16/1997	W0602	BXO843	10/22/1997	Core Labs.	12010	A	Styrene	100-42-5		10	ug/l	U		CRQL	10	CLP SOW3.2
NJL000069112	10/16/1997	W0801	BXO844	10/22/1997	Core Labs.	12010	A	Styrene	100-42-5		10	ug/l	U		CRQL	10	CLP SOW3.2
NJL000069112	10/16/1997	W0502	BXO845	10/23/1997	Core Labs.	12010	A	Styrene	100-42-5		10	ug/l	UJ		CRQL	10	CLP SOW3.2
NJL000069112	10/16/1997	W050B	BXO846	10/23/1997	Core Labs.	12010	A	Styrene	100-42-5		10	ug/l	U		CRQL	10	CLP SOW3.2
NJL000069112	10/14/1997	W0101	BXO826	10/21/1997	Core Labs.	12010	A	Tetrachloroethene	127-18-4		10	ug/l	U		CRQL	10	CLP SOW3.2
NJL000069112	10/14/1997	W0103	BXO827	10/21/1997	Core Labs.	12010	A	Tetrachloroethene	127-18-4		10	ug/l	U		CRQL	10	CLP SOW3.2
NJL000069112	10/14/1997	W0201	BXO830	10/21/1997	Core Labs.	12010	A	Tetrachloroethene	127-18-4		10	ug/l	U		CRQL	10	CLP SOW3.2
NJL000069112	10/14/1997	W0203	BXO831	10/21/1997	Core Labs.	12010	A	Tetrachloroethene	127-18-4		10	ug/l	U		CRQL	10	CLP SOW3.2
NJL000069112	10/14/1997	W020A	BXO829	10/21/1997	Core Labs.	12010	A	Tetrachloroethene	127-18-4		10	ug/l	U		CRQL	10	CLP SOW3.2
NJL000069112	10/14/1997	W0501	BXO828	10/21/1997	Core Labs.	12010	A	Tetrachloroethene	127-18-4		10	ug/l	U		CRQL	10	CLP SOW3.2
NJL000069112	10/14/1997	W0301	BXO834	10/22/1997	Core Labs.	12010	A	Tetrachloroethene	127-18-4		10	ug/l	U		CRQL	10	CLP SOW3.2
NJL000069112	10/14/1997	W0303	BXO835	10/22/1997	Core Labs.	12010	A	Tetrachloroethene	127-18-4		10	ug/l	U		CRQL	10	CLP SOW3.2
NJL000069112	10/14/1997	W0401	BXO832	10/22/1997	Core Labs.	12010	A	Tetrachloroethene	127-18-4		10	ug/l	U		CRQL	10	CLP SOW3.2
NJL000069112	10/14/1997	W0403	BXO833	10/22/1997	Core Labs.	12010	A	Tetrachloroethene	127-18-4		10	ug/l	U		CRQL	10	CLP SOW3.2
NJL000069112	10/16/1997	T1016	BXO822	10/22/1997	Core Labs.	12010	A	Tetrachloroethene	127-18-4		10	ug/l	U		CRQL	10	CLP SOW3.2
NJL000069112	10/16/1997	W0801	BXO844	10/22/1997	Core Labs.	12010	A	Tetrachloroethene	127-18-4		10	ug/l	U		CRQL	10	CLP SOW3.2
NJL000069112	10/14/1997	W0101	BXO826	10/21/1997	Core Labs.	12010	A	Toluene	108-88-3		10	ug/l	U		CRQL	10	CLP SOW3.2
NJL000069112	10/14/1997	W0103	BXO827	10/21/1997	Core Labs.	12010	A	Toluene	108-88-3		10	ug/l	U		CRQL	10	CLP SOW3.2
NJL000069112	10/14/1997	W0201	BXO830	10/21/1997	Core Labs.	12010	A	Toluene	108-88-3		10	ug/l	U		CRQL	10	CLP SOW3.2
NJL000069112	10/14/1997	W0203	BXO831	10/21/1997	Core Labs.	12010	A	Toluene	108-88-3		10	ug/l	U		CRQL	10	CLP SOW3.2
NJL000069112	10/14/1997	W020A	BXO829	10/21/1997	Core Labs.	12010	A	Toluene	108-88-3		10	ug/l	U		CRQL	10	CLP SOW3.2
NJL000069112	10/14/1997	W0501	BXO828	10/21/1997	Core Labs.	12010	A	Toluene	108-88-3		10	ug/l	U		CRQL	10	CLP SOW3.2
NJL000069112	10/14/1997	W0301	BXO834	10/22/1997	Core Labs.	12010	A	Toluene	108-88-3		10	ug/l	U		CRQL	10	CLP SOW3.2
NJL000069112	10/14/1997	W0303	BXO835	10/22/1997	Core Labs.	12010	A	Toluene	108-88-3		10	ug/l	U		CRQL	10	CLP SOW3.2
NJL000069112	10/14/1997	W0401	BXO832	10/22/1997	Core Labs.	12010	A	Toluene	108-88-3		10	ug/l	U		CRQL	10	CLP SOW3.2
NJL000069112	10/14/1997	W0403	BXO833	10/22/1997	Core Labs.	12010	A	Toluene	108-88-3		10	ug/l	U		CRQL	10	CLP SOW3.2
NJL000069112	10/16/1997	T1016	BXO822	10/22/1997	Core Labs.	12010	A	Toluene	108-88-3		10	ug/l	U		CRQL	10	CLP SOW3.2
NJL000069112	10/16/1997	W0801	BXO844	10/22/1997	Core Labs.	12010	A	Toluene	108-88-3		10	ug/l	U		CRQL	10	CLP SOW3.2
NJL000069112	10/14/1997	W0101	BXO826	10/21/1997	Core Labs.	12010	A	trans-1,3-Dichloroprop	10061-02-6		10	ug/l	U		CRQL	10	CLP SOW3.2
NJL000069112	10/14/1997	W0103	BXO827	10/21/1997	Core Labs.	12010	A	trans-1,3-Dichloroprop	10061-02-6		10	ug/l	U		CRQL	10	CLP SOW3.2

SRPID	SAMPDATE	SAMPNUM	LABID	DANALYZ	LABNAME	NLLABCERT	RESULTTYPE	ANALTPARAM	CAS	FILTUNFILT	CONC	CONUNITS	QAQUAL	MDL	QUANTYPE	QUANTLEVEL	ANLYS_MTHD
NJL000069112	10/14/1997	W0201	BXO830	10/21/1997	Core Labs.	12010	A	trans-1,3-Dichloroprop	10061-02-6		10	ug/l	U		CRQL	10	CLP SOW3.2
NJL000069112	10/14/1997	W0203	BXO831	10/21/1997	Core Labs.	12010	A	trans-1,3-Dichloroprop	10061-02-6		10	ug/l	U		CRQL	10	CLP SOW3.2
NJL000069112	10/14/1997	W020A	BXO829	10/21/1997	Core Labs.	12010	A	trans-1,3-Dichloroprop	10061-02-6		10	ug/l	U		CRQL	10	CLP SOW3.2
NJL000069112	10/14/1997	W0501	BXO828	10/21/1997	Core Labs.	12010	A	trans-1,3-Dichloroprop	10061-02-6		10	ug/l	U		CRQL	10	CLP SOW3.2
NJL000069112	10/14/1997	W0301	BXO834	10/22/1997	Core Labs.	12010	A	trans-1,3-Dichloroprop	10061-02-6		10	ug/l	U		CRQL	10	CLP SOW3.2
NJL000069112	10/14/1997	W0303	BXO835	10/22/1997	Core Labs.	12010	A	trans-1,3-Dichloroprop	10061-02-6		10	ug/l	U		CRQL	10	CLP SOW3.2
NJL000069112	10/14/1997	W0401	BXO832	10/22/1997	Core Labs.	12010	A	trans-1,3-Dichloroprop	10061-02-6		10	ug/l	U		CRQL	10	CLP SOW3.2
NJL000069112	10/14/1997	W0403	BXO833	10/22/1997	Core Labs.	12010	A	trans-1,3-Dichloroprop	10061-02-6		10	ug/l	U		CRQL	10	CLP SOW3.2
NJL000069112	10/16/1997	T1016	BXO822	10/22/1997	Core Labs.	12010	A	trans-1,3-Dichloroprop	10061-02-6		10	ug/l	U		CRQL	10	CLP SOW3.2
NJL000069112	10/16/1997	W0602	BXO843	10/22/1997	Core Labs.	12010	A	trans-1,3-Dichloroprop	10061-02-6		10	ug/l	U		CRQL	10	CLP SOW3.2
NJL000069112	10/16/1997	W0801	BXO844	10/22/1997	Core Labs.	12010	A	trans-1,3-Dichloroprop	10061-02-6		10	ug/l	U		CRQL	10	CLP SOW3.2
NJL000069112	10/16/1997	W0502	BXO845	10/23/1997	Core Labs.	12010	A	trans-1,3-Dichloroprop	10061-02-6		10	ug/l	UJ		CRQL	10	CLP SOW3.2
NJL000069112	10/16/1997	W050B	BXO846	10/23/1997	Core Labs.	12010	A	trans-1,3-Dichloroprop	10061-02-6		10	ug/l	U		CRQL	10	CLP SOW3.2
NJL000069112	10/14/1997	W0101	BXO826	10/21/1997	Core Labs.	12010	A	Trichloroethene	79-01-6		10	ug/l	U		CRQL	10	CLP SOW3.2
NJL000069112	10/14/1997	W0103	BXO827	10/21/1997	Core Labs.	12010	A	Trichloroethene	79-01-6		10	ug/l	U		CRQL	10	CLP SOW3.2
NJL000069112	10/14/1997	W0201	BXO830	10/21/1997	Core Labs.	12010	A	Trichloroethene	79-01-6		10	ug/l	U		CRQL	10	CLP SOW3.2
NJL000069112	10/14/1997	W0203	BXO831	10/21/1997	Core Labs.	12010	A	Trichloroethene	79-01-6		10	ug/l	U		CRQL	10	CLP SOW3.2
NJL000069112	10/14/1997	W020A	BXO829	10/21/1997	Core Labs.	12010	A	Trichloroethene	79-01-6		10	ug/l	U		CRQL	10	CLP SOW3.2
NJL000069112	10/14/1997	W0501	BXO828	10/21/1997	Core Labs.	12010	A	Trichloroethene	79-01-6		10	ug/l	U		CRQL	10	CLP SOW3.2
NJL000069112	10/14/1997	W0301	BXO834	10/22/1997	Core Labs.	12010	A	Trichloroethene	79-01-6		10	ug/l	U		CRQL	10	CLP SOW3.2
NJL000069112	10/14/1997	W0303	BXO835	10/22/1997	Core Labs.	12010	A	Trichloroethene	79-01-6		10	ug/l	U		CRQL	10	CLP SOW3.2
NJL000069112	10/14/1997	W0401	BXO832	10/22/1997	Core Labs.	12010	A	Trichloroethene	79-01-6		10	ug/l	U		CRQL	10	CLP SOW3.2
NJL000069112	10/14/1997	W0403	BXO833	10/22/1997	Core Labs.	12010	A	Trichloroethene	79-01-6		10	ug/l	U		CRQL	10	CLP SOW3.2
NJL000069112	10/16/1997	T1016	BXO822	10/22/1997	Core Labs.	12010	A	Trichloroethene	79-01-6		10	ug/l	U		CRQL	10	CLP SOW3.2
NJL000069112	10/16/1997	W0801	BXO844	10/22/1997	Core Labs.	12010	A	Trichloroethene	79-01-6		10	ug/l	U		CRQL	10	CLP SOW3.2
NJL000069112	10/14/1997	W0101	BXO826	10/21/1997	Core Labs.	12010	A	Vinyl chloride	75-01-4		10	ug/l	U		CRQL	10	CLP SOW3.2
NJL000069112	10/14/1997	W0103	BXO827	10/21/1997	Core Labs.	12010	A	Vinyl chloride	75-01-4		10	ug/l	U		CRQL	10	CLP SOW3.2
NJL000069112	10/14/1997	W0201	BXO830	10/21/1997	Core Labs.	12010	A	Vinyl chloride	75-01-4		10	ug/l	U		CRQL	10	CLP SOW3.2
NJL000069112	10/14/1997	W0203	BXO831	10/21/1997	Core Labs.	12010	A	Vinyl chloride	75-01-4		10	ug/l	U		CRQL	10	CLP SOW3.2
NJL000069112	10/14/1997	W020A	BXO829	10/21/1997	Core Labs.	12010	A	Vinyl chloride	75-01-4		10	ug/l	U		CRQL	10	CLP SOW3.2
NJL000069112	10/14/1997	W0501	BXO828	10/21/1997	Core Labs.	12010	A	Vinyl chloride	75-01-4		10	ug/l	U		CRQL	10	CLP SOW3.2
NJL000069112	10/14/1997	W0301	BXO834	10/22/1997	Core Labs.	12010	A	Vinyl chloride	75-01-4		10	ug/l	U		CRQL	10	CLP SOW3.2
NJL000069112	10/14/1997	W0303	BXO835	10/22/1997	Core Labs.	12010	A	Vinyl chloride	75-01-4		10	ug/l	U		CRQL	10	CLP SOW3.2
NJL000069112	10/14/1997	W0401	BXO832	10/22/1997	Core Labs.	12010	A	Vinyl chloride	75-01-4		10	ug/l	U		CRQL	10	CLP SOW3.2
NJL000069112	10/14/1997	W0403	BXO833	10/22/1997	Core Labs.	12010	A	Vinyl chloride	75-01-4		10	ug/l	U		CRQL	10	CLP SOW3.2
NJL000069112	10/16/1997	T1016	BXO822	10/22/1997	Core Labs.	12010	A	Vinyl chloride	75-01-4		10	ug/l	U		CRQL	10	CLP SOW3.2
NJL000069112	10/16/1997	W0602	BXO843	10/22/1997	Core Labs.	12010	A	Vinyl chloride	75-01-4		10	ug/l	U		CRQL	10	CLP SOW3.2
NJL000069112	10/16/1997	W0801	BXO844	10/22/1997	Core Labs.	12010	A	Vinyl chloride	75-01-4		10	ug/l	U		CRQL	10	CLP SOW3.2
NJL000069112	10/16/1997	W0502	BXO845	10/23/1997	Core Labs.	12010	A	Vinyl chloride	75-01-4		10	ug/l	UJ		CRQL	10	CLP SOW3.2
NJL000069112	10/16/1997	W050B	BXO846	10/23/1997	Core Labs.	12010	A	Vinyl chloride	75-01-4		10	ug/l	U		CRQL	10	CLP SOW3.2
NJL000069112	10/14/1997	W0501	BXO828	10/21/1997	Core Labs.	12010	A	Xylene (total)	1330-20-7		3	ug/l	BJ		CRQL	10	CLP SOW3.2
NJL000069112	10/14/1997	W0101	BXO826	10/21/1997	Core Labs.	12010	A	Xylene (total)	1330-20-7		10	ug/l	U		CRQL	10	CLP SOW3.2
NJL000069112	10/14/1997	W0103	BXO827	10/21/1997	Core Labs.	12010	A	Xylene (total)	1330-20-7		10	ug/l	U		CRQL	10	CLP SOW3.2
NJL000069112	10/14/1997	W0201	BXO830	10/21/1997	Core Labs.	12010	A	Xylene (total)	1330-20-7		10	ug/l	U		CRQL	10	CLP SOW3.2
NJL000069112	10/14/1997	W0203	BXO831	10/21/1997	Core Labs.	12010	A	Xylene (total)	1330-20-7		10	ug/l	U		CRQL	10	CLP SOW3.2
NJL000069112	10/14/1997	W020A	BXO829	10/21/1997	Core Labs.	12010	A	Xylene (total)	1330-20-7		10	ug/l	U		CRQL	10	CLP SOW3.2
NJL000069112	10/14/1997	W0301	BXO834	10/22/1997	Core Labs.	12010	A	Xylene (total)	1330-20-7		10	ug/l	U		CRQL	10	CLP SOW3.2
NJL000069112	10/14/1997	W0303	BXO835	10/22/1997	Core Labs.	12010	A	Xylene (total)	1330-20-7		10	ug/l	U		CRQL	10	CLP SOW3.2
NJL000069112	10/14/1997	W0401	BXO832	10/22/1997	Core Labs.	12010	A	Xylene (total)	1330-20-7		10	ug/l	U		CRQL	10	CLP SOW3.2
NJL000069112	10/14/1997	W0403	BXO833	10/22/1997	Core Labs.	12010	A	Xylene (total)	1330-20-7		10	ug/l	U		CRQL	10	CLP SOW3.2
NJL000069112	10/16/1997	T1016	BXO822	10/22/1997	Core Labs.	12010	A	Xylene (total)	1330-20-7		10	ug/l	U		CRQL	10	CLP SOW3.2
NJL000069112	10/16/1997	W0801	BXO844	10/22/1997	Core Labs.	12010	A	Xylene (total)	1330-20-7		10	ug/l	U		CRQL	10	CLP SOW3.2
NJL000069112	10/14/1997	D2204	BXL326	10/30/1997	Core Labs.	12010	A	2,4,5-Trichlorophenol	95-95-4		12	mg/kg	U		CRQL	12	CLP SOW 3.2
NJL000069112	10/14/1997	D2204	BXL326	10/30/1997	Core Labs.	12010	A	2,4-Dinitrophenol	51-28-5		12	mg/kg	U		CRQL	12	CLP SOW 3.2
NJL000069112	10/14/1997	D2204	BXL326	10/30/1997	Core Labs.	12010	A	2-Nitroaniline	88-74-4		12	mg/kg	U		CRQL	12	CLP SOW 3.2
NJL000069112	10/14/1997	D2204	BXL326	10/30/1997	Core Labs.	12010	A	3-Nitroaniline	99-09-2		12	mg/kg	U		CRQL	12	CLP SOW 3.2
NJL000069112	10/14/1997	D2204	BXL326	10/30/1997	Core Labs.	12010	A	4,6-Dinitro-o-cresol	534-52-1		12	mg/kg	U		CRQL	12	CLP SOW 3.2
NJL000069112	10/14/1997	D2204	BXL326	10/30/1997	Core Labs.	12010	A	4-Nitroaniline	100-01-6		12	mg/kg	U		CRQL	12	CLP SOW 3.2
NJL000069112	10/14/1997	D2204	BXL326	10/30/1997	Core Labs.	12010	A	4-Nitrophenol	100-02-7		12	mg/kg	U		CRQL	12	CLP SOW 3.2

SRPID	SAMPDATE	SAMPNUM	LABID	DANALYZ	LABNAME	NLLABCERT	RESULTTYPE	ANALTPARAM	CAS	FILTUNFILT	CONC	CONUNITS	QAQUAL	MDL	QUANTYPE	QUANTLEVEL	ANLYS_MTHD
NJL000069112	10/14/1997	D2204	BXL326	10/30/1997	Core Labs.	12010	A	Pentachlorophenol	87-86-5		12	mg/kg	U		CRQL	12	CLP SOW 3.2
NJL000069112	10/14/1997	D2301	BXL327	10/31/1997	Core Labs.	12010	A	2,4,5-Trichlorophenol	95-95-4		15	mg/kg	U		CRQL	15	CLP SOW 3.2
NJL000069112	10/14/1997	D2301	BXL327	10/31/1997	Core Labs.	12010	A	2,4-Dinitrophenol	51-28-5		15	mg/kg	U		CRQL	15	CLP SOW 3.2
NJL000069112	10/14/1997	D2301	BXL327	10/31/1997	Core Labs.	12010	A	2-Nitroaniline	88-74-4		15	mg/kg	U		CRQL	15	CLP SOW 3.2
NJL000069112	10/14/1997	D2301	BXL327	10/31/1997	Core Labs.	12010	A	3-Nitroaniline	99-09-2		15	mg/kg	U		CRQL	15	CLP SOW 3.2
NJL000069112	10/14/1997	D2301	BXL327	10/31/1997	Core Labs.	12010	A	4,6-Dinitro-o-cresol	534-52-1		15	mg/kg	U		CRQL	15	CLP SOW 3.2
NJL000069112	10/14/1997	D2301	BXL327	10/31/1997	Core Labs.	12010	A	4-Nitroaniline	100-01-6		15	mg/kg	U		CRQL	15	CLP SOW 3.2
NJL000069112	10/14/1997	D2301	BXL327	10/31/1997	Core Labs.	12010	A	4-Nitrophenol	100-02-7		15	mg/kg	U		CRQL	15	CLP SOW 3.2
NJL000069112	10/14/1997	D2301	BXL327	10/31/1997	Core Labs.	12010	A	Pentachlorophenol	87-86-5		15	mg/kg	U		CRQL	15	CLP SOW 3.2
NJL000069112	10/14/1997	D2304	BXL328	10/31/1997	Core Labs.	12010	A	2,4,5-Trichlorophenol	95-95-4		17	mg/kg	U		CRQL	17	CLP SOW 3.2
NJL000069112	10/14/1997	D2401	BXL329	10/31/1997	Core Labs.	12010	A	2,4,5-Trichlorophenol	95-95-4		17	mg/kg	U		CRQL	17	CLP SOW 3.2
NJL000069112	10/14/1997	D2304	BXL328	10/31/1997	Core Labs.	12010	A	2,4-Dinitrophenol	51-28-5		17	mg/kg	U		CRQL	17	CLP SOW 3.2
NJL000069112	10/14/1997	D2401	BXL329	10/31/1997	Core Labs.	12010	A	2,4-Dinitrophenol	51-28-5		17	mg/kg	U		CRQL	17	CLP SOW 3.2
NJL000069112	10/14/1997	D2304	BXL328	10/31/1997	Core Labs.	12010	A	2-Nitroaniline	88-74-4		17	mg/kg	U		CRQL	17	CLP SOW 3.2
NJL000069112	10/14/1997	D2401	BXL329	10/31/1997	Core Labs.	12010	A	2-Nitroaniline	88-74-4		17	mg/kg	U		CRQL	17	CLP SOW 3.2
NJL000069112	10/14/1997	D2304	BXL328	10/31/1997	Core Labs.	12010	A	3-Nitroaniline	99-09-2		17	mg/kg	U		CRQL	17	CLP SOW 3.2
NJL000069112	10/14/1997	D2401	BXL329	10/31/1997	Core Labs.	12010	A	3-Nitroaniline	99-09-2		17	mg/kg	U		CRQL	17	CLP SOW 3.2
NJL000069112	10/14/1997	D2304	BXL328	10/31/1997	Core Labs.	12010	A	4,6-Dinitro-o-cresol	534-52-1		17	mg/kg	U		CRQL	17	CLP SOW 3.2
NJL000069112	10/14/1997	D2401	BXL329	10/31/1997	Core Labs.	12010	A	4,6-Dinitro-o-cresol	534-52-1		17	mg/kg	U		CRQL	17	CLP SOW 3.2
NJL000069112	10/14/1997	D2304	BXL328	10/31/1997	Core Labs.	12010	A	4-Nitroaniline	100-01-6		17	mg/kg	U		CRQL	17	CLP SOW 3.2
NJL000069112	10/14/1997	D2401	BXL329	10/31/1997	Core Labs.	12010	A	4-Nitroaniline	100-01-6		17	mg/kg	U		CRQL	17	CLP SOW 3.2
NJL000069112	10/14/1997	D2304	BXL328	10/31/1997	Core Labs.	12010	A	4-Nitrophenol	100-02-7		17	mg/kg	U		CRQL	17	CLP SOW 3.2
NJL000069112	10/14/1997	D2401	BXL329	10/31/1997	Core Labs.	12010	A	4-Nitrophenol	100-02-7		17	mg/kg	U		CRQL	17	CLP SOW 3.2
NJL000069112	10/14/1997	D2304	BXL328	10/31/1997	Core Labs.	12010	A	Pentachlorophenol	87-86-5		17	mg/kg	U		CRQL	17	CLP SOW 3.2
NJL000069112	10/14/1997	D2401	BXL329	10/31/1997	Core Labs.	12010	A	Pentachlorophenol	87-86-5		17	mg/kg	U		CRQL	17	CLP SOW 3.2
NJL000069112	10/6/1997	TP1210	BXL319	10/24/1997	Core Labs.	12010	A	Methoxychlor	72-43-5		24	mg/kg	U		CRQL	24	CLP SOW3.2
NJL000069112	10/14/1997	W0103	BXO827	10/27/1997	Core Labs.	12010	A	2,4,5-Trichlorophenol	95-95-4		25	ug/l	U		CRQL	25	CLP SOW3.2
NJL000069112	10/14/1997	W0201	BXO830	10/27/1997	Core Labs.	12010	A	2,4,5-Trichlorophenol	95-95-4		25	ug/l	U		CRQL	25	CLP SOW3.2
NJL000069112	10/14/1997	W020A	BXO829	10/27/1997	Core Labs.	12010	A	2,4,5-Trichlorophenol	95-95-4		25	ug/l	U		CRQL	25	CLP SOW3.2
NJL000069112	10/14/1997	W0301	BXO834	10/27/1997	Core Labs.	12010	A	2,4,5-Trichlorophenol	95-95-4		25	ug/l	U		CRQL	25	CLP SOW3.2
NJL000069112	10/14/1997	W0303	BXO835	10/27/1997	Core Labs.	12010	A	2,4,5-Trichlorophenol	95-95-4		25	ug/l	U		CRQL	25	CLP SOW3.2
NJL000069112	10/14/1997	W0401	BXO832	10/27/1997	Core Labs.	12010	A	2,4,5-Trichlorophenol	95-95-4		25	ug/l	U		CRQL	25	CLP SOW3.2
NJL000069112	10/14/1997	W0403	BXO833	10/27/1997	Core Labs.	12010	A	2,4,5-Trichlorophenol	95-95-4		25	ug/l	U		CRQL	25	CLP SOW3.2
NJL000069112	10/14/1997	W0501	BXO828	10/27/1997	Core Labs.	12010	A	2,4,5-Trichlorophenol	95-95-4		25	ug/l	U		CRQL	25	CLP SOW3.2
NJL000069112	10/14/1997	W0101	BXO826	10/27/1998	Core Labs.	12010	A	2,4,5-Trichlorophenol	95-95-4		25	ug/l	U		CRQL	25	CLP SOW3.2
NJL000069112	10/16/1997	W0502	BXO845	10/31/1997	Core Labs.	12010	A	2,4,5-Trichlorophenol	95-95-4		25	ug/l	U		CRQL	25	CLP SOW3.2
NJL000069112	10/16/1997	W0602	BXO843	10/31/1997	Core Labs.	12010	A	2,4,5-Trichlorophenol	95-95-4		25	ug/l	U		CRQL	25	CLP SOW3.2
NJL000069112	10/16/1997	W0801	BXO844	10/31/1997	Core Labs.	12010	A	2,4,5-Trichlorophenol	95-95-4		25	ug/l	U		CRQL	25	CLP SOW3.2
NJL000069112	10/14/1997	W0103	BXO827	10/27/1997	Core Labs.	12010	A	2,4-Dinitrophenol	51-28-5		25	ug/l	U		CRQL	25	CLP SOW3.2
NJL000069112	10/14/1997	W0201	BXO830	10/27/1997	Core Labs.	12010	A	2,4-Dinitrophenol	51-28-5		25	ug/l	U		CRQL	25	CLP SOW3.2
NJL000069112	10/14/1997	W020A	BXO829	10/27/1997	Core Labs.	12010	A	2,4-Dinitrophenol	51-28-5		25	ug/l	U		CRQL	25	CLP SOW3.2
NJL000069112	10/14/1997	W0301	BXO834	10/27/1997	Core Labs.	12010	A	2,4-Dinitrophenol	51-28-5		25	ug/l	U		CRQL	25	CLP SOW3.2
NJL000069112	10/14/1997	W0303	BXO835	10/27/1997	Core Labs.	12010	A	2,4-Dinitrophenol	51-28-5		25	ug/l	U		CRQL	25	CLP SOW3.2
NJL000069112	10/14/1997	W0401	BXO832	10/27/1997	Core Labs.	12010	A	2,4-Dinitrophenol	51-28-5		25	ug/l	U		CRQL	25	CLP SOW3.2
NJL000069112	10/14/1997	W0403	BXO833	10/27/1997	Core Labs.	12010	A	2,4-Dinitrophenol	51-28-5		25	ug/l	U		CRQL	25	CLP SOW3.2
NJL000069112	10/14/1997	W0501	BXO828	10/27/1997	Core Labs.	12010	A	2,4-Dinitrophenol	51-28-5		25	ug/l	U		CRQL	25	CLP SOW3.2
NJL000069112	10/14/1997	W0101	BXO826	10/27/1998	Core Labs.	12010	A	2,4-Dinitrophenol	51-28-5		25	ug/l	U		CRQL	25	CLP SOW3.2
NJL000069112	10/16/1997	W0502	BXO845	10/31/1997	Core Labs.	12010	A	2,4-Dinitrophenol	51-28-5		25	ug/l	U		CRQL	25	CLP SOW3.2
NJL000069112	10/16/1997	W0602	BXO843	10/31/1997	Core Labs.	12010	A	2,4-Dinitrophenol	51-28-5		25	ug/l	U		CRQL	25	CLP SOW3.2
NJL000069112	10/16/1997	W0801	BXO844	10/31/1997	Core Labs.	12010	A	2,4-Dinitrophenol	51-28-5		25	ug/l	U		CRQL	25	CLP SOW3.2
NJL000069112	10/14/1997	W0103	BXO827	10/27/1997	Core Labs.	12010	A	2-Nitroaniline	88-74-4		25	ug/l	U		CRQL	25	CLP SOW3.2
NJL000069112	10/14/1997	W0201	BXO830	10/27/1997	Core Labs.	12010	A	2-Nitroaniline	88-74-4		25	ug/l	U		CRQL	25	CLP SOW3.2
NJL000069112	10/14/1997	W020A	BXO829	10/27/1997	Core Labs.	12010	A	2-Nitroaniline	88-74-4		25	ug/l	U		CRQL	25	CLP SOW3.2
NJL000069112	10/14/1997	W0301	BXO834	10/27/1997	Core Labs.	12010	A	2-Nitroaniline	88-74-4		25	ug/l	U		CRQL	25	CLP SOW3.2
NJL000069112	10/14/1997	W0303	BXO835	10/27/1997	Core Labs.	12010	A	2-Nitroaniline	88-74-4		25	ug/l	U		CRQL	25	CLP SOW3.2
NJL000069112	10/14/1997	W0401	BXO832	10/27/1997	Core Labs.	12010	A	2-Nitroaniline	88-74-4		25	ug/l	U		CRQL	25	CLP SOW3.2
NJL000069112	10/14/1997	W0403	BXO833	10/27/1997	Core Labs.	12010	A	2-Nitroaniline	88-74-4		25	ug/l	U		CRQL	25	CLP SOW3.2
NJL000069112	10/14/1997	W0501	BXO828	10/27/1997	Core Labs.	12010	A	2-Nitroaniline	88-74-4		25	ug/l	U		CRQL	25	CLP SOW3.2
NJL000069112	10/14/1997	W0101	BXO826	10/27/1998	Core Labs.	12010	A	2-Nitroaniline	88-74-4		25	ug/l	U		CRQL	25	CLP SOW3.2

SRPID	SAMPDATE	SAMPNUM	LABID	DANALYZ	LABNAME	NLLABCERT	RESULTTYPE	ANALTPARAM	CAS	FILTUNFILT	CONC	CONUNITS	QAQUAL	MDL	QUANTYPE	QUANTLEVEL	ANLYS_MTHD
NJL000069112	10/16/1997	W0502	BXO845	10/31/1997	Core Labs.	12010	A	2-Nitroaniline	88-74-4		25	ug/l	U		CRQL	25	CLP SOW3.2
NJL000069112	10/16/1997	W0602	BXO843	10/31/1997	Core Labs.	12010	A	2-Nitroaniline	88-74-4		25	ug/l	U		CRQL	25	CLP SOW3.2
NJL000069112	10/16/1997	W0801	BXO844	10/31/1997	Core Labs.	12010	A	2-Nitroaniline	88-74-4		25	ug/l	U		CRQL	25	CLP SOW3.2
NJL000069112	10/14/1997	W0103	BXO827	10/27/1997	Core Labs.	12010	A	3-Nitroaniline	99-09-2		25	ug/l	U		CRQL	25	CLP SOW3.2
NJL000069112	10/14/1997	W0201	BXO830	10/27/1997	Core Labs.	12010	A	3-Nitroaniline	99-09-2		25	ug/l	U		CRQL	25	CLP SOW3.2
NJL000069112	10/14/1997	W020A	BXO829	10/27/1997	Core Labs.	12010	A	3-Nitroaniline	99-09-2		25	ug/l	U		CRQL	25	CLP SOW3.2
NJL000069112	10/14/1997	W0301	BXO834	10/27/1997	Core Labs.	12010	A	3-Nitroaniline	99-09-2		25	ug/l	U		CRQL	25	CLP SOW3.2
NJL000069112	10/14/1997	W0303	BXO835	10/27/1997	Core Labs.	12010	A	3-Nitroaniline	99-09-2		25	ug/l	U		CRQL	25	CLP SOW3.2
NJL000069112	10/14/1997	W0401	BXO832	10/27/1997	Core Labs.	12010	A	3-Nitroaniline	99-09-2		25	ug/l	U		CRQL	25	CLP SOW3.2
NJL000069112	10/14/1997	W0403	BXO833	10/27/1997	Core Labs.	12010	A	3-Nitroaniline	99-09-2		25	ug/l	U		CRQL	25	CLP SOW3.2
NJL000069112	10/14/1997	W0501	BXO828	10/27/1997	Core Labs.	12010	A	3-Nitroaniline	99-09-2		25	ug/l	U		CRQL	25	CLP SOW3.2
NJL000069112	10/14/1997	W0101	BXO826	10/27/1998	Core Labs.	12010	A	3-Nitroaniline	99-09-2		25	ug/l	U		CRQL	25	CLP SOW3.2
NJL000069112	10/16/1997	W0502	BXO845	10/31/1997	Core Labs.	12010	A	3-Nitroaniline	99-09-2		25	ug/l	U		CRQL	25	CLP SOW3.2
NJL000069112	10/16/1997	W0602	BXO843	10/31/1997	Core Labs.	12010	A	3-Nitroaniline	99-09-2		25	ug/l	U		CRQL	25	CLP SOW3.2
NJL000069112	10/16/1997	W0801	BXO844	10/31/1997	Core Labs.	12010	A	3-Nitroaniline	99-09-2		25	ug/l	U		CRQL	25	CLP SOW3.2
NJL000069112	10/14/1997	W0103	BXO827	10/27/1997	Core Labs.	12010	A	4,6-Dinitro-o-cresol	534-52-1		25	ug/l	U		CRQL	25	CLP SOW3.2
NJL000069112	10/14/1997	W0201	BXO830	10/27/1997	Core Labs.	12010	A	4,6-Dinitro-o-cresol	534-52-1		25	ug/l	U		CRQL	25	CLP SOW3.2
NJL000069112	10/14/1997	W020A	BXO829	10/27/1997	Core Labs.	12010	A	4,6-Dinitro-o-cresol	534-52-1		25	ug/l	U		CRQL	25	CLP SOW3.2
NJL000069112	10/14/1997	W0301	BXO834	10/27/1997	Core Labs.	12010	A	4,6-Dinitro-o-cresol	534-52-1		25	ug/l	U		CRQL	25	CLP SOW3.2
NJL000069112	10/14/1997	W0303	BXO835	10/27/1997	Core Labs.	12010	A	4,6-Dinitro-o-cresol	534-52-1		25	ug/l	U		CRQL	25	CLP SOW3.2
NJL000069112	10/14/1997	W0401	BXO832	10/27/1997	Core Labs.	12010	A	4,6-Dinitro-o-cresol	534-52-1		25	ug/l	U		CRQL	25	CLP SOW3.2
NJL000069112	10/14/1997	W0403	BXO833	10/27/1997	Core Labs.	12010	A	4,6-Dinitro-o-cresol	534-52-1		25	ug/l	U		CRQL	25	CLP SOW3.2
NJL000069112	10/14/1997	W0501	BXO828	10/27/1997	Core Labs.	12010	A	4,6-Dinitro-o-cresol	534-52-1		25	ug/l	U		CRQL	25	CLP SOW3.2
NJL000069112	10/14/1997	W0101	BXO826	10/27/1998	Core Labs.	12010	A	4,6-Dinitro-o-cresol	534-52-1		25	ug/l	U		CRQL	25	CLP SOW3.2
NJL000069112	10/16/1997	W0502	BXO845	10/31/1997	Core Labs.	12010	A	4,6-Dinitro-o-cresol	534-52-1		25	ug/l	U		CRQL	25	CLP SOW3.2
NJL000069112	10/16/1997	W0602	BXO843	10/31/1997	Core Labs.	12010	A	4,6-Dinitro-o-cresol	534-52-1		25	ug/l	U		CRQL	25	CLP SOW3.2
NJL000069112	10/16/1997	W0801	BXO844	10/31/1997	Core Labs.	12010	A	4,6-Dinitro-o-cresol	534-52-1		25	ug/l	U		CRQL	25	CLP SOW3.2
NJL000069112	10/14/1997	W0103	BXO827	10/27/1997	Core Labs.	12010	A	4-Nitroaniline	100-01-6		25	ug/l	U		CRQL	25	CLP SOW3.2
NJL000069112	10/14/1997	W0201	BXO830	10/27/1997	Core Labs.	12010	A	4-Nitroaniline	100-01-6		25	ug/l	U		CRQL	25	CLP SOW3.2
NJL000069112	10/14/1997	W020A	BXO829	10/27/1997	Core Labs.	12010	A	4-Nitroaniline	100-01-6		25	ug/l	U		CRQL	25	CLP SOW3.2
NJL000069112	10/14/1997	W0301	BXO834	10/27/1997	Core Labs.	12010	A	4-Nitroaniline	100-01-6		25	ug/l	U		CRQL	25	CLP SOW3.2
NJL000069112	10/14/1997	W0303	BXO835	10/27/1997	Core Labs.	12010	A	4-Nitroaniline	100-01-6		25	ug/l	U		CRQL	25	CLP SOW3.2
NJL000069112	10/14/1997	W0401	BXO832	10/27/1997	Core Labs.	12010	A	4-Nitroaniline	100-01-6		25	ug/l	U		CRQL	25	CLP SOW3.2
NJL000069112	10/14/1997	W0403	BXO833	10/27/1997	Core Labs.	12010	A	4-Nitroaniline	100-01-6		25	ug/l	U		CRQL	25	CLP SOW3.2
NJL000069112	10/14/1997	W0501	BXO828	10/27/1997	Core Labs.	12010	A	4-Nitroaniline	100-01-6		25	ug/l	U		CRQL	25	CLP SOW3.2
NJL000069112	10/14/1997	W0101	BXO826	10/27/1998	Core Labs.	12010	A	4-Nitroaniline	100-01-6		25	ug/l	U		CRQL	25	CLP SOW3.2
NJL000069112	10/16/1997	W0502	BXO845	10/31/1997	Core Labs.	12010	A	4-Nitroaniline	100-01-6		25	ug/l	U		CRQL	25	CLP SOW3.2
NJL000069112	10/16/1997	W0602	BXO843	10/31/1997	Core Labs.	12010	A	4-Nitroaniline	100-01-6		25	ug/l	U		CRQL	25	CLP SOW3.2
NJL000069112	10/16/1997	W0801	BXO844	10/31/1997	Core Labs.	12010	A	4-Nitroaniline	100-01-6		25	ug/l	U		CRQL	25	CLP SOW3.2
NJL000069112	10/14/1997	W0103	BXO827	10/27/1997	Core Labs.	12010	A	4-Nitrophenol	100-02-7		25	ug/l	U		CRQL	25	CLP SOW3.2
NJL000069112	10/14/1997	W0201	BXO830	10/27/1997	Core Labs.	12010	A	4-Nitrophenol	100-02-7		25	ug/l	U		CRQL	25	CLP SOW3.2
NJL000069112	10/14/1997	W020A	BXO829	10/27/1997	Core Labs.	12010	A	4-Nitrophenol	100-02-7		25	ug/l	U		CRQL	25	CLP SOW3.2
NJL000069112	10/14/1997	W0301	BXO834	10/27/1997	Core Labs.	12010	A	4-Nitrophenol	100-02-7		25	ug/l	U		CRQL	25	CLP SOW3.2
NJL000069112	10/14/1997	W0303	BXO835	10/27/1997	Core Labs.	12010	A	4-Nitrophenol	100-02-7		25	ug/l	U		CRQL	25	CLP SOW3.2
NJL000069112	10/14/1997	W0401	BXO832	10/27/1997	Core Labs.	12010	A	4-Nitrophenol	100-02-7		25	ug/l	U		CRQL	25	CLP SOW3.2
NJL000069112	10/14/1997	W0403	BXO833	10/27/1997	Core Labs.	12010	A	4-Nitrophenol	100-02-7		25	ug/l	U		CRQL	25	CLP SOW3.2
NJL000069112	10/14/1997	W0501	BXO828	10/27/1997	Core Labs.	12010	A	4-Nitrophenol	100-02-7		25	ug/l	U		CRQL	25	CLP SOW3.2
NJL000069112	10/14/1997	W0101	BXO826	10/27/1998	Core Labs.	12010	A	4-Nitrophenol	100-02-7		25	ug/l	U		CRQL	25	CLP SOW3.2
NJL000069112	10/16/1997	W0502	BXO845	10/31/1997	Core Labs.	12010	A	4-Nitrophenol	100-02-7		25	ug/l	U		CRQL	25	CLP SOW3.2
NJL000069112	10/16/1997	W0602	BXO843	10/31/1997	Core Labs.	12010	A	4-Nitrophenol	100-02-7		25	ug/l	U		CRQL	25	CLP SOW3.2
NJL000069112	10/16/1997	W0801	BXO844	10/31/1997	Core Labs.	12010	A	4-Nitrophenol	100-02-7		25	ug/l	U		CRQL	25	CLP SOW3.2
NJL000069112	10/9/1997	TP1910	BXL324	10/24/1997	Core Labs.	12010	A	Methoxychlor	72-43-5		25	mg/kg	R		CRQL	25	CLP SOW3.2
NJL000069112	10/14/1997	W0103	BXO827	10/27/1997	Core Labs.	12010	A	Pentachlorophenol	87-86-5		25	ug/l	U		CRQL	25	CLP SOW3.2
NJL000069112	10/14/1997	W0201	BXO830	10/27/1997	Core Labs.	12010	A	Pentachlorophenol	87-86-5		25	ug/l	U		CRQL	25	CLP SOW3.2
NJL000069112	10/14/1997	W020A	BXO829	10/27/1997	Core Labs.	12010	A	Pentachlorophenol	87-86-5		25	ug/l	U		CRQL	25	CLP SOW3.2
NJL000069112	10/14/1997	W0301	BXO834	10/27/1997	Core Labs.	12010	A	Pentachlorophenol	87-86-5		25	ug/l	U		CRQL	25	CLP SOW3.2
NJL000069112	10/14/1997	W0303	BXO835	10/27/1997	Core Labs.	12010	A	Pentachlorophenol	87-86-5		25	ug/l	U		CRQL	25	CLP SOW3.2
NJL000069112	10/14/1997	W0401	BXO832	10/27/1997	Core Labs.	12010	A	Pentachlorophenol	87-86-5		25	ug/l	U		CRQL	25	CLP SOW3.2
NJL000069112	10/14/1997	W0403	BXO833	10/27/1997	Core Labs.	12010	A	Pentachlorophenol	87-86-5		25	ug/l	U		CRQL	25	CLP SOW3.2

SRPID	SAMPDATE	SAMPNUM	LABID	DANALYZ	LABNAME	NLLABCERT	RESULTTYPE	ANALTPARAM	CAS	FILTUNFILT	CONC	CONUNITS	QAQUAL	MDL	QUANTYPE	QUANTLEVEL	ANLYS_MTHD
NJL000069112	10/14/1997	W0501	BXO828	10/27/1997	Core Labs.	12010	A	Pentachlorophenol	87-86-5		25	ug/l	U		CRQL	25	CLP SOW3.2
NJL000069112	10/14/1997	W0101	BXO826	10/27/1998	Core Labs.	12010	A	Pentachlorophenol	87-86-5		25	ug/l	U		CRQL	25	CLP SOW3.2
NJL000069112	10/16/1997	W0502	BXO845	10/31/1997	Core Labs.	12010	A	Pentachlorophenol	87-86-5		25	ug/l	U		CRQL	25	CLP SOW3.2
NJL000069112	10/16/1997	W0602	BXO843	10/31/1997	Core Labs.	12010	A	Pentachlorophenol	87-86-5		25	ug/l	U		CRQL	25	CLP SOW3.2
NJL000069112	10/16/1997	W0801	BXO844	10/31/1997	Core Labs.	12010	A	Pentachlorophenol	87-86-5		25	ug/l	U		CRQL	25	CLP SOW3.2
NJL000069112	10/14/1997	W0203	BXO831	10/27/1997	Core Labs.	12010	A	2,4,5-Trichlorophenol	95-95-4		26	ug/l	U		CRQL	26	CLP SOW3.2
NJL000069112	10/16/1997	W050B	BXO846	11/3/1997	Core Labs.	12010	A	2,4,5-Trichlorophenol	95-95-4		26	ug/l	U		CRQL	26	CLP SOW3.2
NJL000069112	10/14/1997	W0203	BXO831	10/27/1997	Core Labs.	12010	A	2,4-Dinitrophenol	51-28-5		26	ug/l	U		CRQL	26	CLP SOW3.2
NJL000069112	10/16/1997	W050B	BXO846	11/3/1997	Core Labs.	12010	A	2,4-Dinitrophenol	51-28-5		26	ug/l	U		CRQL	26	CLP SOW3.2
NJL000069112	10/16/1997	W050B	BXO846	11/3/1997	Core Labs.	12010	A	2-Nitroaniline	88-74-4		0.039	ug/l	U		CRQL	26	CLP SOW3.2
NJL000069112	10/14/1997	W0203	BXO831	10/27/1997	Core Labs.	12010	A	2-Nitroaniline	88-74-4		26	ug/l	U		CRQL	26	CLP SOW3.2
NJL000069112	10/14/1997	W0203	BXO831	10/27/1997	Core Labs.	12010	A	3-Nitroaniline	99-09-2		26	ug/l	U		CRQL	26	CLP SOW3.2
NJL000069112	10/16/1997	W050B	BXO846	11/3/1997	Core Labs.	12010	A	3-Nitroaniline	99-09-2		26	ug/l	U		CRQL	26	CLP SOW3.2
NJL000069112	10/16/1997	W050B	BXO846	11/3/1997	Core Labs.	12010	A	4,6-Dinitro-o-cresol	534-52-1		0.057	ug/l	U		CRQL	26	CLP SOW3.2
NJL000069112	10/14/1997	W0203	BXO831	10/27/1997	Core Labs.	12010	A	4,6-Dinitro-o-cresol	534-52-1		26	ug/l	U		CRQL	26	CLP SOW3.2
NJL000069112	10/14/1997	W0203	BXO831	10/27/1997	Core Labs.	12010	A	4-Nitroaniline	100-01-6		26	ug/l	U		CRQL	26	CLP SOW3.2
NJL000069112	10/16/1997	W050B	BXO846	11/3/1997	Core Labs.	12010	A	4-Nitroaniline	100-01-6		26	ug/l	U		CRQL	26	CLP SOW3.2
NJL000069112	10/14/1997	W0203	BXO831	10/27/1997	Core Labs.	12010	A	4-Nitrophenol	100-02-7		26	ug/l	U		CRQL	26	CLP SOW3.2
NJL000069112	10/16/1997	W050B	BXO846	11/3/1997	Core Labs.	12010	A	4-Nitrophenol	100-02-7		26	ug/l	U		CRQL	26	CLP SOW3.2
NJL000069112	10/14/1997	W0203	BXO831	10/27/1997	Core Labs.	12010	A	Pentachlorophenol	87-86-5		26	ug/l	U		CRQL	26	CLP SOW3.2
NJL000069112	10/16/1997	W050B	BXO846	11/3/1997	Core Labs.	12010	A	Pentachlorophenol	87-86-5		26	ug/l	U		CRQL	26	CLP SOW3.2
NJL000069112	10/9/1997	TP1910	BXL324	10/24/1997	Core Labs.	12010	A	Aroclor 1016	12674-11-2		49	mg/kg	R		CRQL	49	CLP SOW3.2
NJL000069112	10/9/1997	TP1910	BXL324	10/24/1997	Core Labs.	12010	A	Aroclor 1232	11141-16-5		49	mg/kg	R		CRQL	49	CLP SOW3.2
NJL000069112	10/9/1997	TP1910	BXL324	10/24/1997	Core Labs.	12010	A	Aroclor 1242	53469-21-9		49	mg/kg	R		CRQL	49	CLP SOW3.2
NJL000069112	10/9/1997	TP1910	BXL324	10/24/1997	Core Labs.	12010	A	Aroclor 1248	12672-29-6		49	mg/kg	R		CRQL	49	CLP SOW3.2
NJL000069112	10/9/1997	TP1910	BXL324	10/24/1997	Core Labs.	12010	A	Aroclor 1254	11097-69-1		49	mg/kg	R		CRQL	49	CLP SOW3.2
NJL000069112	10/9/1997	TP1910	BXL324	10/24/1997	Core Labs.	12010	A	Aroclor 1260	11096-82-5		49	mg/kg	R		CRQL	49	CLP SOW3.2
NJL000069112	10/1/1997	TP0308	BXL317	10/10/1997	Core Labs.	12010	A	Benzo(k)fluoranthene	207-08-9		75	mg/kg	U		CRQL	75	CLP SOW 3.2
NJL000069112	10/9/1997	TP1910	BXL324	10/24/1997	Core Labs.	12010	A	Aroclor 1221	11104-28-2		100	mg/kg	R		CRQL	100	CLP SOW3.2
NJL000069112	10/9/1997	TP1910	BXL324	10/24/1997	Core Labs.	12010	A	Toxaphene	8001-35-2		250	mg/kg	R		CRQL	250	CLP SOW3.2
NJL000069112	10/2/1997	TP0608	BXL318	10/10/1997	Core Labs.	12010	A	2-Methylnaphthalene	91-57-6		0.028	mg/kg	J	0.45	CRQL		CLP SOW 3.2
NJL000069112	10/1/1997	TP0308	BXL317	10/10/1997	Core Labs.	12010	A	2-Methylnaphthalene	91-57-6		0.34	mg/kg	J	0.45	CRQL		CLP SOW 3.2
NJL000069112	10/16/1997	W050B	BXO846	10/23/1997	Core Labs.	12010	A	1,2-Dichloroethene (tot	540-59-0		2	ug/l	J	10	CRQL		CLP SOW3.2
NJL000069112	10/16/1997	W0602	BXO843	10/22/1997	Core Labs.	12010	A	1,2-Dichloroethene (tot	540-59-0		4	ug/l	J	10	CRQL		CLP SOW3.2
NJL000069112	10/16/1997	W0602	BXO843	10/22/1997	Core Labs.	12010	A	2-Butanone	78-93-3		7	ug/l	J	10	CRQL		CLP SOW3.2
NJL000069112	10/16/1997	W050B	BXO846	10/23/1997	Core Labs.	12010	A	2-Butanone	78-93-3		7	ug/l	B	10	CRQL		CLP SOW3.2
NJL000069112	10/6/1997	TP1210	BXL319	10/16/1997	Core Labs.	12010	A	2-Methylnaphthalene	91-57-6		0.018	mg/kg	J		CRQL	IDL	CLP SOW3.2
NJL000069112	10/16/1997	W0602	BXO843	10/31/1997	Core Labs.	12010	A	2-Methylnaphthalene	91-57-6		11	ug/l			CRQL	IDL	CLP SOW3.2
NJL000069112	10/6/1997	TP1210	BXL319	10/24/1997	Core Labs.	12010	A	4,4'-DDD	72-54-8		0.0001	mg/kg	J		CRQL	IDL	CLP SOW3.2
NJL000069112	10/8/1997	TP1604	BXL322	10/24/1997	Core Labs.	12010	A	4,4'-DDD	72-54-8		0.001	mg/kg	R		CRQL	IDL	CLP SOW 3.2
NJL000069112	10/2/1997	TP0608	BXL318	10/15/1997	Core Labs.	12010	A	4,4'-DDD	72-54-8		0.0051	mg/kg			CRQL	IDL	CLP SOW 3.2
NJL000069112	10/16/1997	W0801	BXO844	10/31/1997	Core Labs.	12010	A	4,4'-DDD	72-54-8		0.02	ug/l	R		CRQL	IDL	CLP SOW3.2
NJL000069112	10/6/1997	TP1210	BXL319	10/24/1997	Core Labs.	12010	A	4,4'-DDE	72-55-9		0.0018	mg/kg	J		CRQL	IDL	CLP SOW3.2
NJL000069112	10/8/1997	TP1604	BXL322	10/24/1997	Core Labs.	12010	A	4,4'-DDE	72-55-9		0.005	mg/kg	R		CRQL	IDL	CLP SOW 3.2
NJL000069112	10/2/1997	TP0608	BXL318	10/15/1997	Core Labs.	12010	A	4,4'-DDE	72-55-9		0.0052	mg/kg			CRQL	IDL	CLP SOW 3.2
NJL000069112	10/16/1997	W0801	BXO844	10/31/1997	Core Labs.	12010	A	4,4'-DDE	72-55-9		0.14	ug/l	R		CRQL	IDL	CLP SOW3.2
NJL000069112	10/9/1997	TP1910	BXL324	10/24/1997	Core Labs.	12010	A	4,4'-DDE	72-55-9		1.8	mg/kg	R		CRQL	IDL	CLP SOW3.2
NJL000069112	10/2/1997	TP0608	BXL318	10/15/1997	Core Labs.	12010	A	4,4'-DDT	50-29-3		0.0022	mg/kg	J		CRQL	IDL	CLP SOW 3.2
NJL000069112	10/16/1997	W0801	BXO844	10/31/1997	Core Labs.	12010	A	4,4'-DDT	50-29-3		0.27	ug/l	R		CRQL	IDL	CLP SOW3.2
NJL000069112	10/14/1997	W0201	BXO830	11/21/1997	Core Labs.	12010	A	4,4'-DDT	50-29-3		0.024	ug/l	R		CRQL	IDL	CLP SOW3.2
NJL000069112	10/2/1997	TP0608	BXL318	10/10/1997	Core Labs.	12010	A	Acenaphthene	83-32-9		0.024	mg/kg	J		CRQL	IDL	CLP SOW 3.2
NJL000069112	10/6/1997	TP1210	BXL319	10/16/1997	Core Labs.	12010	A	Acenaphthene	83-32-9		0.025	mg/kg	J		CRQL	IDL	CLP SOW3.2
NJL000069112	10/1/1997	TP0308	BXL317	10/10/1997	Core Labs.	12010	A	Acenaphthene	83-32-9		0.056	mg/kg	J		CRQL	IDL	CLP SOW 3.2
NJL000069112	10/8/1997	TP1604	BXL322	10/27/1997	Core Labs.	12010	A	Acenaphthene	83-32-9		0.086	mg/kg	J		CRQL	IDL	CLP SOW 3.2
NJL000069112	10/16/1997	W0502	BXO845	10/31/1997	Core Labs.	12010	A	Acenaphthene	83-32-9		4	ug/l	J		CRQL	IDL	CLP SOW3.2
NJL000069112	10/16/1997	W050B	BXO846	11/3/1997	Core Labs.	12010	A	Acenaphthene	83-32-9		5	ug/l	J		CRQL	IDL	CLP SOW3.2
NJL000069112	10/16/1997	W0602	BXO843	10/31/1997	Core Labs.	12010	A	Acenaphthene	83-32-9		6	ug/l	J		CRQL	IDL	CLP SOW3.2
NJL000069112	10/16/1997	W050B	BXO846	10/23/1997	Core Labs.	12010	A	Acetone	67-64-1		20	ug/l	JB		CRQL	IDL	CLP SOW3.2
NJL000069112	10/16/1997	W0502	BXO845	10/23/1997	Core Labs.	12010	A	Acetone	67-64-1		23	ug/l	JB		CRQL	IDL	CLP SOW3.2

SRPID	SAMPDATE	SAMPNUM	LABID	DANALYZ	LABNAME	NLLABCERT	RESULTTYPE	ANALTPARAM	CAS	FILTUNFILT	CONC	CONUNITS	QAQUAL	MDL	QUANTYPE	QUANTLEVEL	ANLYS_MTHD
NJL000069112	10/16/1997	W0602	BXO843	10/22/1997	Core Labs.	12010	A	Acetone	67-64-1		25	ug/l			CRQL	IDL	CLP SOW3.2
NJL000069112	10/6/1997	TP1210	BXL319	10/24/1997	Core Labs.	12010	A	Aldrin	309-00-2		0.0019	mg/kg	JP		CRQL	IDL	CLP SOW3.2
NJL000069112	10/8/1997	TP1604	BXL322	10/24/1997	Core Labs.	12010	A	Aldrin	309-00-2		0.0021	mg/kg	R		CRQL	IDL	CLP SOW 3.2
NJL000069112	10/16/1997	W0502	BXO845	10/31/1997	Core Labs.	12010	A	Aldrin	309-00-2		0.02	ug/l	R		CRQL	IDL	CLP SOW3.2
NJL000069112	10/16/1997	W0602	BXO843	10/31/1997	Core Labs.	12010	A	Aldrin	309-00-2		0.02	ug/l	R		CRQL	IDL	CLP SOW3.2
NJL000069112	10/16/1997	W050B	BXO846	10/31/1997	Core Labs.	12010	A	Aldrin	309-00-2		0.03	ug/l	R		CRQL	IDL	CLP SOW3.2
NJL000069112	10/9/1997	TP1910	BXL324	10/24/1997	Core Labs.	12010	A	Aldrin	309-00-2		1.2	mg/kg	R		CRQL	IDL	CLP SOW3.2
NJL000069112	10/1/1997	TP0308	BXL317	10/10/1997	Core Labs.	12010	A	Anthracene	120-12-7		0.021	mg/kg	J		CRQL	IDL	CLP SOW 3.2
NJL000069112	10/6/1997	TP1210	BXL319	10/16/1997	Core Labs.	12010	A	Anthracene	120-12-7		0.045	mg/kg	J		CRQL	IDL	CLP SOW3.2
NJL000069112	10/2/1997	TP0608	BXL318	10/10/1997	Core Labs.	12010	A	Anthracene	120-12-7		0.053	mg/kg	J		CRQL	IDL	CLP SOW 3.2
NJL000069112	10/8/1997	TP1604	BXL322	10/27/1997	Core Labs.	12010	A	Anthracene	120-12-7		0.27	mg/kg	J		CRQL	IDL	CLP SOW 3.2
NJL000069112	10/16/1997	W050B	BXO846	11/3/1997	Core Labs.	12010	A	Anthracene	120-12-7		0.3	ug/l	J		CRQL	IDL	CLP SOW3.2
NJL000069112	10/16/1997	W050B	BXO846	10/23/1997	Core Labs.	12010	A	Benzene	71-43-2		5	ug/l	J		CRQL	IDL	CLP SOW3.2
NJL000069112	10/14/1997	W0501	BXO828	10/21/1997	Core Labs.	12010	A	Benzene	71-43-2		10	ug/l	U		CRQL	IDL	CLP SOW3.2
NJL000069112	10/16/1997	W0602	BXO843	10/22/1997	Core Labs.	12010	A	Benzene	71-43-2		13	ug/l			CRQL	IDL	CLP SOW3.2
NJL000069112	10/1/1997	TP0308	BXL317	10/10/1997	Core Labs.	12010	A	Benzo(a)anthracene	56-55-3		0.049	mg/kg	J		CRQL	IDL	CLP SOW 3.2
NJL000069112	10/2/1997	TP0608	BXL318	10/10/1997	Core Labs.	12010	A	Benzo(a)anthracene	56-55-3		0.17	mg/kg	J		CRQL	IDL	CLP SOW 3.2
NJL000069112	10/6/1997	TP1210	BXL319	10/16/1997	Core Labs.	12010	A	Benzo(a)anthracene	56-55-3		0.25	mg/kg	J		CRQL	IDL	CLP SOW3.2
NJL000069112	10/8/1997	TP1604	BXL322	10/27/1997	Core Labs.	12010	A	Benzo(a)anthracene	56-55-3		0.6	mg/kg			CRQL	IDL	CLP SOW 3.2
NJL000069112	10/2/1997	TP0608	BXL318	10/10/1997	Core Labs.	12010	A	Benzo(a)pyrene	50-32-8		0.14	mg/kg	J		CRQL	IDL	CLP SOW 3.2
NJL000069112	10/6/1997	TP1210	BXL319	10/16/1997	Core Labs.	12010	A	Benzo(a)pyrene	50-32-8		0.21	mg/kg	J		CRQL	IDL	CLP SOW3.2
NJL000069112	10/8/1997	TP1604	BXL322	10/27/1997	Core Labs.	12010	A	Benzo(a)pyrene	50-32-8		0.47	mg/kg			CRQL	IDL	CLP SOW 3.2
NJL000069112	10/1/1997	TP0308	BXL317	10/10/1997	Core Labs.	12010	A	Benzo(b)fluoranthene	205-99-2		0.075	mg/kg	J		CRQL	IDL	CLP SOW 3.2
NJL000069112	10/9/1997	TP1910	BXL324	10/26/1997	Core Labs.	12010	A	Benzo(b)fluoranthene	205-99-2		0.18	mg/kg	J		CRQL	IDL	CLP SOW3.2
NJL000069112	10/2/1997	TP0608	BXL318	10/10/1997	Core Labs.	12010	A	Benzo(b)fluoranthene	205-99-2		0.25	mg/kg	J		CRQL	IDL	CLP SOW 3.2
NJL000069112	10/6/1997	TP1210	BXL319	10/16/1997	Core Labs.	12010	A	Benzo(b)fluoranthene	205-99-2		0.4	mg/kg	J		CRQL	IDL	CLP SOW3.2
NJL000069112	10/8/1997	TP1604	BXL322	10/27/1997	Core Labs.	12010	A	Benzo(b)fluoranthene	205-99-2		1	mg/kg			CRQL	IDL	CLP SOW 3.2
NJL000069112	10/2/1997	TP0608	BXL318	10/10/1997	Core Labs.	12010	A	Benzo(ghi)perylene	191-24-2		0.081	mg/kg	J		CRQL	IDL	CLP SOW 3.2
NJL000069112	10/6/1997	TP1210	BXL319	10/16/1997	Core Labs.	12010	A	Benzo(ghi)perylene	191-24-2		0.2	mg/kg	J		CRQL	IDL	CLP SOW3.2
NJL000069112	10/8/1997	TP1604	BXL322	10/27/1997	Core Labs.	12010	A	Benzo(ghi)perylene	191-24-2		0.38	mg/kg	J		CRQL	IDL	CLP SOW 3.2
NJL000069112	10/2/1997	TP0608	BXL318	10/10/1997	Core Labs.	12010	A	bis(2-Ethylhexyl)phthal	117-81-7		0.048	mg/kg	BJ		CRQL	IDL	CLP SOW 3.2
NJL000069112	10/1/1997	TP0308	BXL317	10/10/1997	Core Labs.	12010	A	bis(2-Ethylhexyl)phthal	117-81-7		0.062	mg/kg	BJ		CRQL	IDL	CLP SOW 3.2
NJL000069112	10/16/1997	W050B	BXO846	11/3/1997	Core Labs.	12010	A	bis(2-Ethylhexyl)phthal	117-81-7		0.8	ug/l	B		CRQL	IDL	CLP SOW3.2
NJL000069112	10/16/1997	W0502	BXO845	10/31/1997	Core Labs.	12010	A	bis(2-Ethylhexyl)phthal	117-81-7		3	ug/l	J		CRQL	IDL	CLP SOW3.2
NJL000069112	10/16/1997	W0801	BXO844	10/31/1997	Core Labs.	12010	A	bis(2-Ethylhexyl)phthal	117-81-7		3	ug/l	J		CRQL	IDL	CLP SOW3.2
NJL000069112	10/16/1997	W0602	BXO843	10/31/1997	Core Labs.	12010	A	bis(2-Ethylhexyl)phthal	117-81-7		4	ug/l	J		CRQL	IDL	CLP SOW3.2
NJL000069112	10/16/1997	W050B	BXO846	11/3/1997	Core Labs.	12010	A	Butyl benzyl phthalate	85-68-7		0.8	ug/l	BJ		CRQL	IDL	CLP SOW3.2
NJL000069112	10/16/1997	W0502	BXO845	10/31/1997	Core Labs.	12010	A	Butyl benzyl phthalate	85-68-7		1	ug/l	J		CRQL	IDL	CLP SOW3.2
NJL000069112	10/16/1997	W0801	BXO844	10/31/1997	Core Labs.	12010	A	Butyl benzyl phthalate	85-68-7		1	ug/l	J		CRQL	IDL	CLP SOW3.2
NJL000069112	10/16/1997	W0602	BXO843	10/31/1997	Core Labs.	12010	A	Butyl benzyl phthalate	85-68-7		3	ug/l	J		CRQL	IDL	CLP SOW3.2
NJL000069112	10/6/1997	TP1210	BXL319	10/16/1997	Core Labs.	12010	A	Carbazole	86-74-8		0.028	mg/kg	J		CRQL	IDL	CLP SOW3.2
NJL000069112	10/8/1997	TP1604	BXL322	10/27/1997	Core Labs.	12010	A	Carbazole	86-74-8		0.13	mg/kg	J		CRQL	IDL	CLP SOW 3.2
NJL000069112	10/16/1997	W050B	BXO846	11/3/1997	Core Labs.	12010	A	Carbazole	86-74-8		0.4	ug/l	J		CRQL	IDL	CLP SOW3.2
NJL000069112	10/1/1997	TP0308	BXL317	10/10/1997	Core Labs.	12010	A	Chrysene	218-01-9		0.055	mg/kg	J		CRQL	IDL	CLP SOW 3.2
NJL000069112	10/2/1997	TP0608	BXL318	10/10/1997	Core Labs.	12010	A	Chrysene	218-01-9		0.18	mg/kg	J		CRQL	IDL	CLP SOW 3.2
NJL000069112	10/6/1997	TP1210	BXL319	10/16/1997	Core Labs.	12010	A	Chrysene	218-01-9		0.27	mg/kg	J		CRQL	IDL	CLP SOW3.2
NJL000069112	10/8/1997	TP1604	BXL322	10/27/1997	Core Labs.	12010	A	Chrysene	218-01-9		0.61	mg/kg			CRQL	IDL	CLP SOW 3.2
NJL000069112	10/8/1997	TP1604	BXL322	10/24/1997	Core Labs.	12010	A	delta-BHC	319-86-8		0.0006	mg/kg	R		CRQL	IDL	CLP SOW 3.2
NJL000069112	10/16/1997	W0502	BXO845	10/31/1997	Core Labs.	12010	A	Delta-BHC	319-86-8		0.01	ug/l	R		CRQL	IDL	CLP SOW3.2
NJL000069112	10/16/1997	W050B	BXO846	10/31/1997	Core Labs.	12010	A	Delta-BHC	319-86-8		0.01	ug/l	R		CRQL	IDL	CLP SOW3.2
NJL000069112	10/16/1997	W0602	BXO843	10/31/1997	Core Labs.	12010	A	Delta-BHC	319-86-8		0.01	ug/l	R		CRQL	IDL	CLP SOW3.2
NJL000069112	10/8/1997	TP1604	BXL322	10/27/1997	Core Labs.	12010	A	Di-n-butyl phthalate	84-74-2		0.021	mg/kg	J		CRQL	IDL	CLP SOW 3.2
NJL000069112	10/1/1997	TP0308	BXL317	10/10/1997	Core Labs.	12010	A	Di-n-butyl phthalate	84-74-2		0.056	mg/kg	J		CRQL	IDL	CLP SOW 3.2
NJL000069112	10/6/1997	TP1210	BXL319	10/16/1997	Core Labs.	12010	A	Di-n-butyl phthalate	84-74-2		0.06	mg/kg	J		CRQL	IDL	CLP SOW3.2
NJL000069112	10/2/1997	TP0608	BXL318	10/10/1997	Core Labs.	12010	A	Di-n-butyl phthalate	84-74-2		0.094	mg/kg	J		CRQL	IDL	CLP SOW 3.2
NJL000069112	10/9/1997	TP1910	BXL324	10/26/1997	Core Labs.	12010	A	Di-n-butyl phthalate	84-74-2		0.11	mg/kg	J		CRQL	IDL	CLP SOW3.2
NJL000069112	10/16/1997	W050B	BXO846	11/3/1997	Core Labs.	12010	A	Di-n-butyl phthalate	84-74-2		2	ug/l	B		CRQL	IDL	CLP SOW3.2
NJL000069112	10/16/1997	W0502	BXO845	10/31/1997	Core Labs.	12010	A	Di-n-butyl phthalate	84-74-2		4	ug/l	J		CRQL	IDL	CLP SOW3.2
NJL000069112	10/16/1997	W0801	BXO844	10/31/1997	Core Labs.	12010	A	Di-n-butyl phthalate	84-74-2		6	ug/l	J		CRQL	IDL	CLP SOW3.2

SRPID	SAMPDATE	SAMPNUM	LABID	DANALYZ	LABNAME	NLLABCERT	RESULTTYPE	ANALTPARAM	CAS	FILTUNFILT	CONC	CONUNITS	QAQUAL	MDL	QUANTYPE	QUANTLEVEL	ANLYS_MTHD
NJL000069112	10/16/1997	W0602	BXO843	10/31/1997	Core Labs.	12010	A	Di-n-butyl phthalate	84-74-2		10	ug/l	J		CRQL	IDL	CLP SOW3.2
NJL000069112	10/16/1997	W0502	BXO845	10/31/1997	Core Labs.	12010	A	Di-n-octyl phthalate	117-84-0		0.2	ug/l	J		CRQL	IDL	CLP SOW3.2
NJL000069112	10/16/1997	W0602	BXO843	10/31/1997	Core Labs.	12010	A	Di-n-octyl phthalate	117-84-0		1	ug/l	J		CRQL	IDL	CLP SOW3.2
NJL000069112	10/2/1997	TP0608	BXL318	10/10/1997	Core Labs.	12010	A	Dibenzofuran	132-64-9		0.019	mg/kg	J		CRQL	IDL	CLP SOW 3.2
NJL000069112	10/1/1997	TP0308	BXL317	10/10/1997	Core Labs.	12010	A	Dibenzofuran	132-64-9		0.044	mg/kg	J		CRQL	IDL	CLP SOW 3.2
NJL000069112	10/8/1997	TP1604	BXL322	10/27/1997	Core Labs.	12010	A	Dibenzofuran	132-64-9		0.065	mg/kg	J		CRQL	IDL	CLP SOW 3.2
NJL000069112	10/2/1997	TP0608	BXL318	10/15/1997	Core Labs.	12010	A	Dieldrin	60-57-1		0.0008	mg/kg	J		CRQL	IDL	CLP SOW 3.2
NJL000069112	10/2/1997	TP0608	BXL318	10/10/1997	Core Labs.	12010	A	Diethyl phthalate	84-66-2		0.042	mg/kg	J		CRQL	IDL	CLP SOW 3.2
NJL000069112	10/16/1997	W0502	BXO845	10/31/1997	Core Labs.	12010	A	Diethyl phthalate	84-66-2		0.5	ug/l	J		CRQL	IDL	CLP SOW3.2
NJL000069112	10/16/1997	W050B	BXO846	11/3/1997	Core Labs.	12010	A	Diethyl phthalate	84-66-2		0.8	ug/l	B		CRQL	IDL	CLP SOW3.2
NJL000069112	10/16/1997	W0502	BXO845	10/23/1997	Core Labs.	12010	A	Ethylbenzene	100-41-4		19	ug/l			CRQL	IDL	CLP SOW3.2
NJL000069112	10/16/1997	W050B	BXO846	10/23/1997	Core Labs.	12010	A	Ethylbenzene	100-41-4		27	ug/l			CRQL	IDL	CLP SOW3.2
NJL000069112	10/16/1997	W0602	BXO843	10/22/1997	Core Labs.	12010	A	Ethylbenzene	100-41-4		54	ug/l			CRQL	IDL	CLP SOW3.2
NJL000069112	10/1/1997	TP0308	BXL317	10/10/1997	Core Labs.	12010	A	Fluoranthene	206-44-0		0.12	mg/kg	J		CRQL	IDL	CLP SOW 3.2
NJL000069112	10/9/1997	TP1910	BXL324	10/26/1997	Core Labs.	12010	A	Fluoranthene	206-44-0		0.12	mg/kg	J		CRQL	IDL	CLP SOW3.2
NJL000069112	10/16/1997	W0602	BXO843	10/31/1997	Core Labs.	12010	A	Fluoranthene	206-44-0		0.2	ug/l	J		CRQL	IDL	CLP SOW3.2
NJL000069112	10/2/1997	TP0608	BXL318	10/10/1997	Core Labs.	12010	A	Fluoranthene	206-44-0		0.36	mg/kg	J		CRQL	IDL	CLP SOW 3.2
NJL000069112	10/6/1997	TP1210	BXL319	10/16/1997	Core Labs.	12010	A	Fluoranthene	206-44-0		0.52	mg/kg			CRQL	IDL	CLP SOW3.2
NJL000069112	10/8/1997	TP1604	BXL322	10/27/1997	Core Labs.	12010	A	Fluoranthene	206-44-0		1.1	mg/kg			CRQL	IDL	CLP SOW 3.2
NJL000069112	10/2/1997	TP0608	BXL318	10/10/1997	Core Labs.	12010	A	Fluorene	86-73-7		0.026	mg/kg	J		CRQL	IDL	CLP SOW 3.2
NJL000069112	10/6/1997	TP1210	BXL319	10/16/1997	Core Labs.	12010	A	Fluorene	86-73-7		0.026	mg/kg	J		CRQL	IDL	CLP SOW3.2
NJL000069112	10/1/1997	TP0308	BXL317	10/10/1997	Core Labs.	12010	A	Fluorene	86-73-7		0.039	mg/kg	J		CRQL	IDL	CLP SOW 3.2
NJL000069112	10/8/1997	TP1604	BXL322	10/27/1997	Core Labs.	12010	A	Fluorene	86-73-7		0.12	mg/kg	J		CRQL	IDL	CLP SOW 3.2
NJL000069112	10/16/1997	W0502	BXO845	10/31/1997	Core Labs.	12010	A	Fluorene	86-73-7		1	ug/l	J		CRQL	IDL	CLP SOW3.2
NJL000069112	10/16/1997	W0602	BXO843	10/31/1997	Core Labs.	12010	A	Fluorene	86-73-7		2	ug/l	J		CRQL	IDL	CLP SOW3.2
NJL000069112	10/16/1997	W050B	BXO846	11/3/1997	Core Labs.	12010	A	Fluorene	86-73-7		2	ug/l	J		CRQL	IDL	CLP SOW3.2
NJL000069112	10/6/1997	TP1210	BXL319	10/24/1997	Core Labs.	12010	A	gamma-Chlordane	5103-74-2		0.0006	mg/kg	JP		CRQL	IDL	CLP SOW3.2
NJL000069112	10/8/1997	TP1604	BXL322	10/24/1997	Core Labs.	12010	A	gamma-Chlordane	5103-74-2		0.0009	mg/kg	R		CRQL	IDL	CLP SOW 3.2
NJL000069112	10/2/1997	TP0608	BXL318	10/15/1997	Core Labs.	12010	A	Heptachlor	76-44-8		0.0003	mg/kg	J		CRQL	IDL	CLP SOW 3.2
NJL000069112	10/6/1997	TP1210	BXL319	10/24/1997	Core Labs.	12010	A	Heptachlor	76-44-8		0.0005	mg/kg	JP		CRQL	IDL	CLP SOW3.2
NJL000069112	10/8/1997	TP1604	BXL322	10/24/1997	Core Labs.	12010	A	Heptachlor	76-44-8		0.0019	mg/kg	R		CRQL	IDL	CLP SOW 3.2
NJL000069112	10/2/1997	TP0608	BXL318	10/10/1997	Core Labs.	12010	A	Indeno(1,2,3-c,d)pyren	193-39-5		0.083	mg/kg	J		CRQL	IDL	CLP SOW 3.2
NJL000069112	10/6/1997	TP1210	BXL319	10/16/1997	Core Labs.	12010	A	Indeno(1,2,3-c,d)pyren	193-39-5		0.21	mg/kg	J		CRQL	IDL	CLP SOW3.2
NJL000069112	10/8/1997	TP1604	BXL322	10/27/1997	Core Labs.	12010	A	Indeno(1,2,3-c,d)pyren	193-39-5		0.43	mg/kg			CRQL	IDL	CLP SOW 3.2
NJL000069112	10/16/1997	W0502	BXO845	10/23/1997	Core Labs.	12010	A	Methylene chloride	75-09-2		2	ug/l	B		CRQL	IDL	CLP SOW3.2
NJL000069112	10/16/1997	W050B	BXO846	10/23/1997	Core Labs.	12010	A	Methylene chloride	75-09-2		3	ug/l	B		CRQL	IDL	CLP SOW3.2
NJL000069112	10/2/1997	TP0608	BXL318	10/10/1997	Core Labs.	12010	A	Naphthalene	91-20-3		0.019	mg/kg	J		CRQL	IDL	CLP SOW 3.2
NJL000069112	10/6/1997	TP1210	BXL319	10/16/1997	Core Labs.	12010	A	Naphthalene	91-20-3		0.032	mg/kg	J		CRQL	IDL	CLP SOW3.2
NJL000069112	10/8/1997	TP1604	BXL322	10/27/1997	Core Labs.	12010	A	Naphthalene	91-20-3		0.041	mg/kg	J		CRQL	IDL	CLP SOW 3.2
NJL000069112	10/1/1997	TP0308	BXL317	10/10/1997	Core Labs.	12010	A	Naphthalene	91-20-3		0.059	mg/kg	J		CRQL	IDL	CLP SOW 3.2
NJL000069112	10/16/1997	W0602	BXO843	10/31/1997	Core Labs.	12010	A	Naphthalene	91-20-3		42	ug/l			CRQL	IDL	CLP SOW3.2
NJL000069112	10/9/1997	TP1910	BXL324	10/26/1997	Core Labs.	12010	A	Phenanthrene	85-01-8		0.071	mg/kg	J		CRQL	IDL	CLP SOW3.2
NJL000069112	10/1/1997	TP0308	BXL317	10/10/1997	Core Labs.	12010	A	Phenanthrene	85-01-8		0.24	mg/kg	J		CRQL	IDL	CLP SOW 3.2
NJL000069112	10/2/1997	TP0608	BXL318	10/10/1997	Core Labs.	12010	A	Phenanthrene	85-01-8		0.26	mg/kg	J		CRQL	IDL	CLP SOW 3.2
NJL000069112	10/6/1997	TP1210	BXL319	10/16/1997	Core Labs.	12010	A	Phenanthrene	85-01-8		0.31	mg/kg	J		CRQL	IDL	CLP SOW3.2
NJL000069112	10/16/1997	W0502	BXO845	10/31/1997	Core Labs.	12010	A	Phenanthrene	85-01-8		1	ug/l	J		CRQL	IDL	CLP SOW3.2
NJL000069112	10/16/1997	W050B	BXO846	11/3/1997	Core Labs.	12010	A	Phenanthrene	85-01-8		1	ug/l	J		CRQL	IDL	CLP SOW3.2
NJL000069112	10/8/1997	TP1604	BXL322	10/27/1997	Core Labs.	12010	A	Phenanthrene	85-01-8		1.1	mg/kg			CRQL	IDL	CLP SOW 3.2
NJL000069112	10/16/1997	W0602	BXO843	10/31/1997	Core Labs.	12010	A	Phenanthrene	85-01-8		2	ug/l	J		CRQL	IDL	CLP SOW3.2
NJL000069112	10/6/1997	TP1210	BXL319	10/16/1997	Core Labs.	12010	A	Phenol	108-95-2		0.022	mg/kg	J		CRQL	IDL	CLP SOW3.2
NJL000069112	10/16/1997	W0602	BXO843	10/31/1997	Core Labs.	12010	A	Phenol	108-95-2		2	ug/l	J		CRQL	IDL	CLP SOW3.2
NJL000069112	10/1/1997	TP0308	BXL317	10/10/1997	Core Labs.	12010	A	Pyrene	12-00-0		0.14	mg/kg	J		CRQL	IDL	CLP SOW 3.2
NJL000069112	10/16/1997	W0502	BXO845	10/31/1997	Core Labs.	12010	A	Pyrene	129-00-0		0.2	ug/l	J		CRQL	IDL	CLP SOW3.2
NJL000069112	10/16/1997	W0602	BXO843	10/31/1997	Core Labs.	12010	A	Pyrene	129-00-0		0.2	ug/l	J		CRQL	IDL	CLP SOW3.2
NJL000069112	10/16/1997	W050B	BXO846	11/3/1997	Core Labs.	12010	A	Pyrene	129-00-0		0.2	ug/l	J		CRQL	IDL	CLP SOW3.2
NJL000069112	10/9/1997	TP1910	BXL324	10/26/1997	Core Labs.	12010	A	Pyrene	129-00-0		0.24	mg/kg	J		CRQL	IDL	CLP SOW3.2
NJL000069112	10/6/1997	TP1210	BXL319	10/16/1997	Core Labs.	12010	A	Pyrene	129-00-0		0.37	mg/kg	J		CRQL	IDL	CLP SOW3.2
NJL000069112	10/2/1997	TP0608	BXL318	10/10/1997	Core Labs.	12010	A	Pyrene	12-00-0		0.38	mg/kg	J		CRQL	IDL	CLP SOW 3.2
NJL000069112	10/8/1997	TP1604	BXL322	10/27/1997	Core Labs.	12010	A	Pyrene	129-00-0		1.7	mg/kg			CRQL	IDL	CLP SOW 3.2

SRPID	SAMPDATE	SAMPNUM	LABID	DANALYZ	LABNAME	NLLABCERT	RESULTTYPE	ANALTPARAM	CAS	FILTUNFILT	CONC	CONUNITS	QAQUAL	MDL	QUANTYPE	QUANTLEVEL	ANLYS_MTHD
NJL000069112	10/16/1997	W0502	BXO845	10/23/1997	Core Labs.	12010	A	Tetrachloroethene	127-18-4		14	ug/l			CRQL	IDL	CLP SOW3.2
NJL000069112	10/16/1997	W050B	BXO846	10/23/1997	Core Labs.	12010	A	Tetrachloroethene	127-18-4		14	ug/l			CRQL	IDL	CLP SOW3.2
NJL000069112	10/16/1997	W0602	BXO843	10/22/1997	Core Labs.	12010	A	Tetrachloroethene	127-18-4		38	ug/l			CRQL	IDL	CLP SOW3.2
NJL000069112	10/16/1997	W0602	BXO843	10/22/1997	Core Labs.	12010	A	Toluene	108-88-3		2	ug/l	J		CRQL	IDL	CLP SOW3.2
NJL000069112	10/16/1997	W0502	BXO845	10/23/1997	Core Labs.	12010	A	Toluene	108-88-3		2	ug/l	J		CRQL	IDL	CLP SOW3.2
NJL000069112	10/16/1997	W050B	BXO846	10/23/1997	Core Labs.	12010	A	Toluene	108-88-3		2	ug/l	J		CRQL	IDL	CLP SOW3.2
NJL000069112	10/16/1997	W0502	BXO845	10/23/1997	Core Labs.	12010	A	Trichloroethene	79-01-6		2	ug/l	J		CRQL	IDL	CLP SOW3.2
NJL000069112	10/16/1997	W050B	BXO846	10/23/1997	Core Labs.	12010	A	Trichloroethene	79-01-6		3	ug/l	J		CRQL	IDL	CLP SOW3.2
NJL000069112	10/16/1997	W0602	BXO843	10/22/1997	Core Labs.	12010	A	Trichloroethene	79-01-6		5	ug/l	J		CRQL	IDL	CLP SOW3.2
NJL000069112	10/16/1997	W0502	BXO845	10/23/1997	Core Labs.	12010	A	Xylene (total)	1330-20-7		9	ug/l	J		CRQL	IDL	CLP SOW3.2
NJL000069112	10/16/1997	W050B	BXO846	10/23/1997	Core Labs.	12010	A	Xylene (total)	1330-20-7		9	ug/l	J		CRQL	IDL	CLP SOW3.2
NJL000069112	10/16/1997	W0602	BXO843	10/22/1997	Core Labs.	12010	A	Xylene (total)	1330-20-7		21	ug/l			CRQL	IDL	CLP SOW3.2
NJL000069112	10/14/1997	D2201	BXL325	11/3/1997	Core Labs.	12010	A	2-Methylnaphthalene	91-57-6		0.0005	mg/kg	J		CRQL	IDL	CLP SOW 3.2
NJL000069112	10/8/1997	TP1605	BXL323	1/26/1997	Core Labs.	12010	A	2-Methylnaphthalene	91-57-6		0.16	mg/kg	J		CRQL	IDL	CLP SOW 3.2
NJL000069112	10/14/1997	D2301	BXL327	10/31/1997	Core Labs.	12010	A	2-Methylnaphthalene	91-57-6		2.2	mg/kg	J		CRQL	IDL	CLP SOW 3.2
NJL000069112	10/14/1997	D2204	BXL326	10/30/1997	Core Labs.	12010	A	2-Methylnaphthalene	91-57-6		14	mg/kg			CRQL	IDL	CLP SOW 3.2
NJL000069112	10/14/1997	D2304	BXL328	10/31/1997	Core Labs.	12010	A	2-Methylnaphthalene	91-57-6		35	mg/kg			CRQL	IDL	CLP SOW 3.2
NJL000069112	10/8/1997	TP1605	BXL323	10/24/1997	Core Labs.	12010	A	4,4'-DDE	72-55-9		0.0042	mg/kg	R		CRQL	IDL	CLP SOW 3.2
NJL000069112	10/14/1997	D2404	BXL330	11/22/1997	Core Labs.	12010	A	4,4'-DDT	50-29-3		0.05	mg/kg	R		CRQL	IDL	CLP SOW 3.2
NJL000069112	10/8/1997	TP1605	BXL323	1/26/1997	Core Labs.	12010	A	4-Methylphenol	106-44-5		0.16	mg/kg	J		CRQL	IDL	CLP SOW 3.2
NJL000069112	10/14/1997	D2201	BXL325	11/3/1997	Core Labs.	12010	A	Acenaphthene	83-32-9		0.0017	mg/kg			CRQL	IDL	CLP SOW 3.2
NJL000069112	10/8/1997	TP1605	BXL323	1/26/1997	Core Labs.	12010	A	Acenaphthene	83-32-9		0.34	mg/kg	J		CRQL	IDL	CLP SOW 3.2
NJL000069112	10/14/1997	D2301	BXL327	10/31/1997	Core Labs.	12010	A	Acenaphthene	83-32-9		4	mg/kg	J		CRQL	IDL	CLP SOW 3.2
NJL000069112	10/14/1997	D2204	BXL326	10/30/1997	Core Labs.	12010	A	Acenaphthene	83-32-9		20	mg/kg			CRQL	IDL	CLP SOW 3.2
NJL000069112	10/14/1997	D2304	BXL328	10/31/1997	Core Labs.	12010	A	Acenaphthene	83-32-9		58	mg/kg			CRQL	IDL	CLP SOW 3.2
NJL000069112	10/14/1997	D2201	BXL325	11/3/1997	Core Labs.	12010	A	Acenaphthylene	208-96-8		0.0011	mg/kg			CRQL	IDL	CLP SOW 3.2
NJL000069112	10/14/1997	D2401	BXL329	10/31/1997	Core Labs.	12010	A	Acenaphthylene	208-96-8		0.95	mg/kg	J		CRQL	IDL	CLP SOW 3.2
NJL000069112	10/14/1997	D2301	BXL327	10/31/1997	Core Labs.	12010	A	Acenaphthylene	208-96-8		1.2	mg/kg	J		CRQL	IDL	CLP SOW 3.2
NJL000069112	10/14/1997	D2204	BXL326	10/30/1997	Core Labs.	12010	A	Acenaphthylene	208-96-8		1.9	mg/kg	J		CRQL	IDL	CLP SOW 3.2
NJL000069112	10/14/1997	D2304	BXL328	10/31/1997	Core Labs.	12010	A	Acenaphthylene	208-96-8		7.5	mg/kg			CRQL	IDL	CLP SOW 3.2
NJL000069112	10/8/1997	TP1605	BXL323	10/24/1997	Core Labs.	12010	A	alpha-Chlordane	5103-71-9		0.0011	mg/kg	R		CRQL	IDL	CLP SOW 3.2
NJL000069112	10/14/1997	D2201	BXL325	11/3/1997	Core Labs.	12010	A	Anthracene	120-12-7		0.0024	mg/kg			CRQL	IDL	CLP SOW 3.2
NJL000069112	10/14/1997	D2404	BXL330	11/5/1997	Core Labs.	12010	A	Anthracene	120-12-7		0.11	mg/kg	J		CRQL	IDL	CLP SOW 3.2
NJL000069112	10/8/1997	TP1605	BXL323	10/26/1997	Core Labs.	12010	A	Anthracene	120-12-7		0.44	mg/kg	J		CRQL	IDL	CLP SOW 3.2
NJL000069112	10/14/1997	D2401	BXL329	10/31/1997	Core Labs.	12010	A	Anthracene	120-12-7		1.3	mg/kg	J		CRQL	IDL	CLP SOW 3.2
NJL000069112	10/14/1997	D2301	BXL327	10/31/1997	Core Labs.	12010	A	Anthracene	120-12-7		4.4	mg/kg	J		CRQL	IDL	CLP SOW 3.2
NJL000069112	10/14/1997	D2204	BXL326	10/30/1997	Core Labs.	12010	A	Anthracene	120-12-7		29	mg/kg			CRQL	IDL	CLP SOW 3.2
NJL000069112	10/14/1997	D2304	BXL328	10/31/1997	Core Labs.	12010	A	Anthracene	120-12-7		61	mg/kg			CRQL	IDL	CLP SOW 3.2
NJL000069112	10/8/1997	TP1605	BXL323	10/13/1997	Core Labs.	12010	A	Benzene	71-43-2		0.24	mg/kg	UJ		CRQL	IDL	CLP SOW 3.2
NJL000069112	10/14/1997	D2201	BXL325	11/3/1997	Core Labs.	12010	A	Benzo(a)anthracene	56-55-3		0.0066	mg/kg			CRQL	IDL	CLP SOW 3.2
NJL000069112	10/14/1997	D2404	BXL330	11/5/1997	Core Labs.	12010	A	Benzo(a)anthracene	56-55-3		0.16	mg/kg	J		CRQL	IDL	CLP SOW 3.2
NJL000069112	10/8/1997	TP1605	BXL323	10/26/1997	Core Labs.	12010	A	Benzo(a)anthracene	56-55-3		1	mg/kg			CRQL	IDL	CLP SOW 3.2
NJL000069112	10/14/1997	D2401	BXL329	10/31/1997	Core Labs.	12010	A	Benzo(a)anthracene	56-55-3		3.5	mg/kg	J		CRQL	IDL	CLP SOW 3.2
NJL000069112	10/14/1997	D2301	BXL327	10/31/1997	Core Labs.	12010	A	Benzo(a)anthracene	56-55-3		5.7	mg/kg	J		CRQL	IDL	CLP SOW 3.2
NJL000069112	10/14/1997	D2204	BXL326	10/30/1997	Core Labs.	12010	A	Benzo(a)anthracene	56-55-3		15	mg/kg			CRQL	IDL	CLP SOW 3.2
NJL000069112	10/14/1997	D2304	BXL328	10/31/1997	Core Labs.	12010	A	Benzo(a)anthracene	56-55-3		54	mg/kg			CRQL	IDL	CLP SOW 3.2
NJL000069112	10/14/1997	D2201	BXL325	11/3/1997	Core Labs.	12010	A	Benzo(a)pyrene	50-32-8		0.0066	mg/kg			CRQL	IDL	CLP SOW 3.2
NJL000069112	10/14/1997	D2404	BXL330	11/5/1997	Core Labs.	12010	A	Benzo(a)pyrene	50-32-8		0.18	mg/kg	J		CRQL	IDL	CLP SOW 3.2
NJL000069112	10/8/1997	TP1605	BXL323	10/26/1997	Core Labs.	12010	A	Benzo(a)pyrene	50-32-8		0.84	mg/kg			CRQL	IDL	CLP SOW 3.2
NJL000069112	10/14/1997	D2401	BXL329	10/31/1997	Core Labs.	12010	A	Benzo(a)pyrene	50-32-8		4.9	mg/kg	J		CRQL	IDL	CLP SOW 3.2
NJL000069112	10/14/1997	D2301	BXL327	10/31/1997	Core Labs.	12010	A	Benzo(a)pyrene	50-32-8		6.1	mg/kg	J		CRQL	IDL	CLP SOW 3.2
NJL000069112	10/14/1997	D2204	BXL326	10/30/1997	Core Labs.	12010	A	Benzo(a)pyrene	50-32-8		13	mg/kg			CRQL	IDL	CLP SOW 3.2
NJL000069112	10/14/1997	D2304	BXL328	10/31/1997	Core Labs.	12010	A	Benzo(a)pyrene	50-32-8		53	mg/kg			CRQL	IDL	CLP SOW 3.2
NJL000069112	10/14/1997	D2201	BXL325	11/3/1997	Core Labs.	12010	A	Benzo(b)fluoranthene	205-99-2		0.0064	mg/kg			CRQL	IDL	CLP SOW 3.2
NJL000069112	10/8/1997	TP1510	BXL321	10/27/1997	Core Labs.	12010	A	Benzo(b)fluoranthene	205-99-2		0.085	mg/kg	J		CRQL	IDL	CLP SOW 3.2
NJL000069112	10/14/1997	D2404	BXL330	11/5/1997	Core Labs.	12010	A	Benzo(b)fluoranthene	205-99-2		0.14	mg/kg	J		CRQL	IDL	CLP SOW 3.2
NJL000069112	10/8/1997	TP1605	BXL323	10/26/1997	Core Labs.	12010	A	Benzo(b)fluoranthene	205-99-2		1.9	mg/kg			CRQL	IDL	CLP SOW 3.2
NJL000069112	10/14/1997	D2301	BXL327	10/31/1997	Core Labs.	12010	A	Benzo(b)fluoranthene	205-99-2		4.5	mg/kg	J		CRQL	IDL	CLP SOW 3.2
NJL000069112	10/14/1997	D2401	BXL329	10/31/1997	Core Labs.	12010	A	Benzo(b)fluoranthene	205-99-2		4.7	mg/kg	J		CRQL	IDL	CLP SOW 3.2

SRPID	SAMPDATE	SAMPNUM	LABID	DANALYZ	LABNAME	NLLABCERT	RESULTTYPE	ANALTPARAM	CAS	FILTUNFILT	CONC	CONUNITS	QAQUAL	MDL	QUANTYPE	QUANTLEVEL	ANLYS_MTHD
NJL000069112	10/14/1997	D2204	BXL326	10/30/1997	Core Labs.	12010	A	Benzo(b)fluoranthene	205-99-2		10	mg/kg			CRQL	IDL	CLP SOW 3.2
NJL000069112	10/14/1997	D2304	BXL328	10/31/1997	Core Labs.	12010	A	Benzo(b)fluoranthene	205-99-2		42	mg/kg			CRQL	IDL	CLP SOW 3.2
NJL000069112	10/14/1997	D2201	BXL325	11/3/1997	Core Labs.	12010	A	Benzo(ghi)perylene	191-24-2		0.0036	mg/kg			CRQL	IDL	CLP SOW 3.2
NJL000069112	10/8/1997	TP1605	BXL323	10/26/1997	Core Labs.	12010	A	Benzo(ghi)perylene	191-24-2		0.73	mg/kg			CRQL	IDL	CLP SOW 3.2
NJL000069112	10/14/1997	D2301	BXL327	10/31/1997	Core Labs.	12010	A	Benzo(ghi)perylene	191-24-2		2.6	mg/kg	J		CRQL	IDL	CLP SOW 3.2
NJL000069112	10/14/1997	D2401	BXL329	10/31/1997	Core Labs.	12010	A	Benzo(ghi)perylene	191-24-2		2.6	mg/kg	J		CRQL	IDL	CLP SOW 3.2
NJL000069112	10/14/1997	D2204	BXL326	10/30/1997	Core Labs.	12010	A	Benzo(ghi)perylene	191-24-2		4.9	mg/kg	J		CRQL	IDL	CLP SOW 3.2
NJL000069112	10/14/1997	D2304	BXL328	10/31/1997	Core Labs.	12010	A	Benzo(ghi)perylene	191-24-2		22	mg/kg			CRQL	IDL	CLP SOW 3.2
NJL000069112	10/14/1997	D2201	BXL325	11/3/1997	Core Labs.	12010	A	Benzo(k)fluoranthene	207-08-9		0.0025	mg/kg			CRQL	IDL	CLP SOW 3.2
NJL000069112	10/14/1997	D2404	BXL330	11/5/1997	Core Labs.	12010	A	Benzo(k)fluoranthene	207-08-9		0.13	mg/kg	J		CRQL	IDL	CLP SOW 3.2
NJL000069112	10/14/1997	D2401	BXL329	10/31/1997	Core Labs.	12010	A	Benzo(k)fluoranthene	207-08-9		3.1	mg/kg	J		CRQL	IDL	CLP SOW 3.2
NJL000069112	10/14/1997	D2301	BXL327	10/31/1997	Core Labs.	12010	A	Benzo(k)fluoranthene	207-08-9		4.2	mg/kg	J		CRQL	IDL	CLP SOW 3.2
NJL000069112	10/14/1997	D2204	BXL326	10/30/1997	Core Labs.	12010	A	Benzo(k)fluoranthene	207-08-9		11	mg/kg			CRQL	IDL	CLP SOW 3.2
NJL000069112	10/14/1997	D2304	BXL328	10/31/1997	Core Labs.	12010	A	Benzo(k)fluoranthene	207-08-9		33	mg/kg			CRQL	IDL	CLP SOW 3.2
NJL000069112	10/8/1997	TP1510	BXL321	10/27/1997	Core Labs.	12010	A	bis(2-Ethylhexyl)phthal	117-81-7		0.062	mg/kg	J		CRQL	IDL	CLP SOW 3.2
NJL000069112	10/14/1997	D2404	BXL330	11/5/1997	Core Labs.	12010	A	bis(2-Ethylhexyl)phthal	117-81-7		0.53	mg/kg	J		CRQL	IDL	CLP SOW 3.2
NJL000069112	10/14/1997	D2204	BXL326	10/30/1997	Core Labs.	12010	A	bis(2-Ethylhexyl)phthal	117-81-7		6.3	mg/kg			CRQL	IDL	CLP SOW 3.2
NJL000069112	10/14/1997	D2201	BXL325	11/3/1997	Core Labs.	12010	A	bis(2-Ethylhexyl)phthal	117-81-7		26	mg/kg			CRQL	IDL	CLP SOW 3.2
NJL000069112	10/14/1997	D2401	BXL329	10/31/1997	Core Labs.	12010	A	bis(2-Ethylhexyl)phthal	117-81-7		42	mg/kg			CRQL	IDL	CLP SOW 3.2
NJL000069112	10/14/1997	D2301	BXL327	10/31/1997	Core Labs.	12010	A	bis(2-Ethylhexyl)phthal	117-81-7		44	mg/kg			CRQL	IDL	CLP SOW 3.2
NJL000069112	10/14/1997	D2404	BXL330	11/5/1997	Core Labs.	12010	A	Butyl benzyl phthalate	85-68-7		0.096	mg/kg	J		CRQL	IDL	CLP SOW 3.2
NJL000069112	10/14/1997	D2201	BXL325	11/3/1997	Core Labs.	12010	A	Carbazole	86-74-8		0.13	mg/kg	J		CRQL	IDL	CLP SOW 3.2
NJL000069112	10/8/1997	TP1605	BXL323	10/26/1997	Core Labs.	12010	A	Carbazole	86-74-8		0.23	mg/kg	J		CRQL	IDL	CLP SOW 3.2
NJL000069112	10/14/1997	D2204	BXL326	10/30/1997	Core Labs.	12010	A	Carbazole	86-74-8		1.8	mg/kg	J		CRQL	IDL	CLP SOW 3.2
NJL000069112	10/14/1997	D2304	BXL328	10/31/1997	Core Labs.	12010	A	Carbazole	86-74-8		8.6	mg/kg			CRQL	IDL	CLP SOW 3.2
NJL000069112	10/14/1997	D2204	BXL326	10/24/1997	Core Labs.	12010	A	Carbon disulfide	75-15-0		0.22	mg/kg	J		CRQL	IDL	CLP SOW 3.2
NJL000069112	10/8/1997	TP1605	BXL323	10/13/1997	Core Labs.	12010	A	Carbon disulfide	75-15-0		0.24	mg/kg	UJ		CRQL	IDL	CLP SOW 3.2
NJL000069112	10/14/1997	D2401	BXL329	10/24/1997	Core Labs.	12010	A	Carbon disulfide	75-15-0		0.61	mg/kg	J		CRQL	IDL	CLP SOW 3.2
NJL000069112	10/8/1997	TP1605	BXL323	10/13/1997	Core Labs.	12010	A	Chlorobenzene	108-90-7		0.25	mg/kg	UJ		CRQL	IDL	CLP SOW 3.2
NJL000069112	10/14/1997	D2404	BXL330	11/5/1997	Core Labs.	12010	A	Chrysene	218-01-9		0.2	mg/kg	J		CRQL	IDL	CLP SOW 3.2
NJL000069112	10/8/1997	TP1605	BXL323	10/26/1997	Core Labs.	12010	A	Chrysene	218-01-9		1.3	mg/kg			CRQL	IDL	CLP SOW 3.2
NJL000069112	10/14/1997	D2401	BXL329	10/31/1997	Core Labs.	12010	A	Chrysene	218-01-9		5.2	mg/kg	J		CRQL	IDL	CLP SOW 3.2
NJL000069112	10/14/1997	D2201	BXL325	11/3/1997	Core Labs.	12010	A	Chrysene	218-01-9		7.1	mg/kg			CRQL	IDL	CLP SOW 3.2
NJL000069112	10/14/1997	D2301	BXL327	10/31/1997	Core Labs.	12010	A	Chrysene	218-01-9		8.6	mg/kg			CRQL	IDL	CLP SOW 3.2
NJL000069112	10/14/1997	D2204	BXL326	10/30/1997	Core Labs.	12010	A	Chrysene	218-01-9		21	mg/kg			CRQL	IDL	CLP SOW 3.2
NJL000069112	10/14/1997	D2304	BXL328	10/31/1997	Core Labs.	12010	A	Chrysene	218-01-9		75	mg/kg			CRQL	IDL	CLP SOW 3.2
NJL000069112	10/14/1997	D2204	BXL326	11/22/1997	Core Labs.	12010	A	Delta-BHC	319-86-8		0.0002	mg/kg	R		CRQL	IDL	CLP SOW 3.2
NJL000069112	10/14/1997	D2201	BXL325	11/22/1997	Core Labs.	12010	A	Delta-BHC	319-86-8		0.05	mg/kg	R		CRQL	IDL	CLP SOW 3.2
NJL000069112	10/14/1997	D2401	BXL329	11/22/1997	Core Labs.	12010	A	Delta-BHC	319-86-8		0.18	mg/kg	R		CRQL	IDL	CLP SOW 3.2
NJL000069112	10/14/1997	D2301	BXL327	11/22/1997	Core Labs.	12010	A	Delta-BHC	319-86-8		0.26	mg/kg	R		CRQL	IDL	CLP SOW 3.2
NJL000069112	10/14/1997	D2304	BXL328	11/22/1997	Core Labs.	12010	A	Delta-BHC	319-86-8		0.47	mg/kg	R		CRQL	IDL	CLP SOW 3.2
NJL000069112	10/8/1997	TP1510	BXL321	10/27/1997	Core Labs.	12010	A	Di-n-butyl phthalate	84-74-2		0.049	mg/kg	J		CRQL	IDL	CLP SOW 3.2
NJL000069112	10/14/1997	D2404	BXL330	11/5/1997	Core Labs.	12010	A	Di-n-butyl phthalate	84-74-2		0.091	mg/kg	J		CRQL	IDL	CLP SOW 3.2
NJL000069112	10/8/1997	TP1605	BXL323	10/26/1997	Core Labs.	12010	A	Di-n-butyl phthalate	84-74-2		0.12	mg/kg	J		CRQL	IDL	CLP SOW 3.2
NJL000069112	10/14/1997	D2201	BXL325	11/3/1997	Core Labs.	12010	A	Di-n-butyl phthalate	84-74-2		0.23	mg/kg	J		CRQL	IDL	CLP SOW 3.2
NJL000069112	10/14/1997	D2301	BXL327	10/31/1997	Core Labs.	12010	A	Di-n-butyl phthalate	84-74-2		0.24	mg/kg	J		CRQL	IDL	CLP SOW 3.2
NJL000069112	10/14/1997	D2201	BXL325	11/3/1997	Core Labs.	12010	A	Di-n-octyl phthalate	117-84-0		0.82	mg/kg			CRQL	IDL	CLP SOW 3.2
NJL000069112	10/14/1997	D2201	BXL325	11/3/1997	Core Labs.	12010	A	Dibenzo(a,h)anthracen	53-70-3		1.8	mg/kg			CRQL	IDL	CLP SOW 3.2
NJL000069112	10/14/1997	D2204	BXL326	10/30/1997	Core Labs.	12010	A	Dibenzo(a,h)anthracen	53-70-3		3	mg/kg	J		CRQL	IDL	CLP SOW 3.2
NJL000069112	10/14/1997	D2304	BXL328	10/31/1997	Core Labs.	12010	A	Dibenzo(a,h)anthracen	53-70-3		13	mg/kg			CRQL	IDL	CLP SOW 3.2
NJL000069112	10/8/1997	TP1605	BXL323	1/26/1997	Core Labs.	12010	A	Dibenzofuran	132-64-9		0.24	mg/kg	J		CRQL	IDL	CLP SOW 3.2
NJL000069112	10/14/1997	D2201	BXL325	11/3/1997	Core Labs.	12010	A	Dibenzofuran	132-64-9		0.34	mg/kg	J		CRQL	IDL	CLP SOW 3.2
NJL000069112	10/14/1997	D2204	BXL326	10/30/1997	Core Labs.	12010	A	Dibenzofuran	132-64-9		8.3	mg/kg			CRQL	IDL	CLP SOW 3.2
NJL000069112	10/14/1997	D2304	BXL328	10/31/1997	Core Labs.	12010	A	Dibenzofuran	132-64-9		20	mg/kg			CRQL	IDL	CLP SOW 3.2
NJL000069112	10/14/1997	D2204	BXL326	10/24/1997	Core Labs.	12010	A	Ethylbenzene	100-41-4		0.54	mg/kg	J		CRQL	IDL	CLP SOW 3.2
NJL000069112	10/14/1997	D2304	BXL328	10/24/1997	Core Labs.	12010	A	Ethylbenzene	100-41-4		0.55	mg/kg	J		CRQL	IDL	CLP SOW 3.2
NJL000069112	10/8/1997	TP1510	BXL321	10/27/1997	Core Labs.	12010	A	Fluoranthene	206-44-0		0.067	mg/kg	J		CRQL	IDL	CLP SOW 3.2
NJL000069112	10/14/1997	D2404	BXL330	11/5/1997	Core Labs.	12010	A	Fluoranthene	206-44-0		0.43	mg/kg	J		CRQL	IDL	CLP SOW 3.2
NJL000069112	10/8/1997	TP1605	BXL323	10/26/1997	Core Labs.	12010	A	Fluoranthene	206-44-0		2.5	mg/kg			CRQL	IDL	CLP SOW 3.2

SRPID	SAMPDATE	SAMPNUM	LABID	DANALYZ	LABNAME	NLLABCERT	RESULTTYPE	ANALTPARAM	CAS	FILTUNFILT	CONC	CONUNITS	QAQUAL	MDL	QUANTYPE	QUANTLEVEL	ANLYS_MTHD
NJL000069112	10/14/1997	D2201	BXL325	11/3/1997	Core Labs.	12010	A	Fluoranthene	206-44-0		3.7	mg/kg			CRQL	IDL	CLP SOW 3.2
NJL000069112	10/14/1997	D2401	BXL329	10/31/1997	Core Labs.	12010	A	Fluoranthene	206-44-0		8.3	mg/kg			CRQL	IDL	CLP SOW 3.2
NJL000069112	10/14/1997	D2301	BXL327	10/31/1997	Core Labs.	12010	A	Fluoranthene	206-44-0		12	mg/kg			CRQL	IDL	CLP SOW 3.2
NJL000069112	10/14/1997	D2204	BXL326	10/30/1997	Core Labs.	12010	A	Fluoranthene	206-44-0		22	mg/kg			CRQL	IDL	CLP SOW 3.2
NJL000069112	10/14/1997	D2304	BXL328	10/31/1997	Core Labs.	12010	A	Fluoranthene	206-44-0		45	mg/kg			CRQL	IDL	CLP SOW 3.2
NJL000069112	10/8/1997	TP1605	BXL323	1/26/1997	Core Labs.	12010	A	Fluorene	86-73-7		0.45	mg/kg	J		CRQL	IDL	CLP SOW 3.2
NJL000069112	10/14/1997	D2201	BXL325	11/3/1997	Core Labs.	12010	A	Fluorene	86-73-7		0.7	mg/kg	J		CRQL	IDL	CLP SOW 3.2
NJL000069112	10/14/1997	D2301	BXL327	10/31/1997	Core Labs.	12010	A	Fluorene	86-73-7		2.4	mg/kg	J		CRQL	IDL	CLP SOW 3.2
NJL000069112	10/14/1997	D2204	BXL326	10/30/1997	Core Labs.	12010	A	Fluorene	86-73-7		25	mg/kg			CRQL	IDL	CLP SOW 3.2
NJL000069112	10/14/1997	D2304	BXL328	10/31/1997	Core Labs.	12010	A	Fluorene	86-73-7		52	mg/kg			CRQL	IDL	CLP SOW 3.2
NJL000069112	10/8/1997	TP1510	BXL321	10/24/1997	Core Labs.	12010	A	gamma-Chlordane	5103-74-2		0.0006	mg/kg	R		CRQL	IDL	CLP SOW3.2
NJL000069112	10/8/1997	TP1605	BXL323	10/26/1997	Core Labs.	12010	A	Indeno(1,2,3-c,d)pyren	193-39-5		0.82	mg/kg			CRQL	IDL	CLP SOW 3.2
NJL000069112	10/14/1997	D2301	BXL327	10/31/1997	Core Labs.	12010	A	Indeno(1,2,3-c,d)pyren	193-39-5		2.9	mg/kg	J		CRQL	IDL	CLP SOW 3.2
NJL000069112	10/14/1997	D2201	BXL325	11/3/1997	Core Labs.	12010	A	Indeno(1,2,3-c,d)pyren	193-39-5		3.6	mg/kg			CRQL	IDL	CLP SOW 3.2
NJL000069112	10/14/1997	D2204	BXL326	10/30/1997	Core Labs.	12010	A	Indeno(1,2,3-c,d)pyren	193-39-5		6	mg/kg			CRQL	IDL	CLP SOW 3.2
NJL000069112	10/14/1997	D2304	BXL328	10/31/1997	Core Labs.	12010	A	Indeno(1,2,3-c,d)pyren	193-39-5		24	mg/kg			CRQL	IDL	CLP SOW 3.2
NJL000069112	10/14/1997	D2404	BXL330	11/5/1997	Core Labs.	12010	A	Naphthalene	91-20-3		0.11	mg/kg	J		CRQL	IDL	CLP SOW 3.2
NJL000069112	10/8/1997	TP1605	BXL323	1/26/1997	Core Labs.	12010	A	Naphthalene	91-20-3		0.39	mg/kg	J		CRQL	IDL	CLP SOW 3.2
NJL000069112	10/14/1997	D2201	BXL325	11/3/1997	Core Labs.	12010	A	Naphthalene	91-20-3		0.87	mg/kg			CRQL	IDL	CLP SOW 3.2
NJL000069112	10/14/1997	D2301	BXL327	10/31/1997	Core Labs.	12010	A	Naphthalene	91-20-3		1.5	mg/kg	J		CRQL	IDL	CLP SOW 3.2
NJL000069112	10/14/1997	D2204	BXL326	10/30/1997	Core Labs.	12010	A	Naphthalene	91-20-3		9.4	mg/kg			CRQL	IDL	CLP SOW 3.2
NJL000069112	10/14/1997	D2304	BXL328	10/31/1997	Core Labs.	12010	A	Naphthalene	91-20-3		67	mg/kg			CRQL	IDL	CLP SOW 3.2
NJL000069112	10/8/1997	TP1510	BXL321	10/27/1997	Core Labs.	12010	A	Phenanthrene	85-01-8		0.036	mg/kg	J		CRQL	IDL	CLP SOW 3.2
NJL000069112	10/14/1997	D2404	BXL330	11/5/1997	Core Labs.	12010	A	Phenanthrene	85-01-8		0.14	mg/kg	J		CRQL	IDL	CLP SOW 3.2
NJL000069112	10/14/1997	D2401	BXL329	10/31/1997	Core Labs.	12010	A	Phenanthrene	85-01-8		1.6	mg/kg	J		CRQL	IDL	CLP SOW 3.2
NJL000069112	10/8/1997	TP1605	BXL323	10/26/1997	Core Labs.	12010	A	Phenanthrene	85-01-8		2.9	mg/kg			CRQL	IDL	CLP SOW 3.2
NJL000069112	10/14/1997	D2201	BXL325	11/3/1997	Core Labs.	12010	A	Phenanthrene	85-01-8		3.9	mg/kg			CRQL	IDL	CLP SOW 3.2
NJL000069112	10/14/1997	D2301	BXL327	10/31/1997	Core Labs.	12010	A	Phenanthrene	85-01-8		9.5	mg/kg			CRQL	IDL	CLP SOW 3.2
NJL000069112	10/14/1997	D2204	BXL326	10/30/1997	Core Labs.	12010	A	Phenanthrene	85-01-8		67	mg/kg			CRQL	IDL	CLP SOW 3.2
NJL000069112	10/14/1997	D2304	BXL328	10/31/1997	Core Labs.	12010	A	Phenanthrene	85-01-8		150	mg/kg			CRQL	IDL	CLP SOW 3.2
NJL000069112	10/8/1997	TP1510	BXL321	10/27/1997	Core Labs.	12010	A	Pyrene	129-00-0		0.075	mg/kg	J		CRQL	IDL	CLP SOW 3.2
NJL000069112	10/14/1997	D2404	BXL330	11/5/1997	Core Labs.	12010	A	Pyrene	129-00-0		0.53	mg/kg	J		CRQL	IDL	CLP SOW 3.2
NJL000069112	10/8/1997	TP1605	BXL323	10/26/1997	Core Labs.	12010	A	Pyrene	129-00-0		3.6	mg/kg			CRQL	IDL	CLP SOW 3.2
NJL000069112	10/14/1997	D2201	BXL325	11/3/1997	Core Labs.	12010	A	Pyrene	129-00-0		6.2	mg/kg			CRQL	IDL	CLP SOW 3.2
NJL000069112	10/14/1997	D2401	BXL329	10/31/1997	Core Labs.	12010	A	Pyrene	129-00-0		13	mg/kg			CRQL	IDL	CLP SOW 3.2
NJL000069112	10/14/1997	D2301	BXL327	10/31/1997	Core Labs.	12010	A	Pyrene	129-00-0		15	mg/kg			CRQL	IDL	CLP SOW 3.2
NJL000069112	10/14/1997	D2204	BXL326	10/30/1997	Core Labs.	12010	A	Pyrene	129-00-0		21	mg/kg			CRQL	IDL	CLP SOW 3.2
NJL000069112	10/14/1997	D2304	BXL328	10/31/1997	Core Labs.	12010	A	Pyrene	129-00-0		47	mg/kg			CRQL	IDL	CLP SOW 3.2
NJL000069112	10/8/1997	TP1605	BXL323	10/13/1997	Core Labs.	12010	A	Toluene	108-88-3		0.37	mg/kg	UJ		CRQL	IDL	CLP SOW 3.2
NJL000069112	10/14/1997	D2204	BXL326	10/24/1997	Core Labs.	12010	A	Xylene (total)	1330-20-7		0.37	mg/kg	J		CRQL	IDL	CLP SOW 3.2
NJL000069112	10/14/1997	D2304	BXL328	10/24/1997	Core Labs.	12010	A	Xylene (total)	1330-20-7		0.59	mg/kg	J		CRQL	IDL	CLP SOW 3.2
NJL000069112	10/15/1997	D1801	BXL332	11/1/1997	Core Labs.	12010	A	4,4'-DDD	72-54-8		0.003	mg/kg	J	0	IDL		SW846 8081
NJL000069112	10/15/1997	D1701	BXL331	11/1/1997	Core Labs.	12010	A	4,4'-DDD	72-54-8		0.0051	mg/kg	J	0	IDL		CLP SOW 3.2
NJL000069112	10/15/1997	D1201	BXL334	11/1/1997	Core Labs.	12010	A	4,4'-DDD	72-54-8		0.0068	mg/kg		0	IDL		CLP SOW 3.2
NJL000069112	10/15/1997	D130A	BXL335	11/1/1997	Core Labs.	12010	A	4,4'-DDD	72-54-8		0.0083	mg/kg		0	IDL		CLP SOW 3.2
NJL000069112	10/15/1997	D1401	BXL333	11/1/1997	Core Labs.	12010	A	4,4'-DDD	72-54-8		0.023	mg/kg		0	IDL		CLP SOW 3.2
NJL000069112	10/15/1997	W0302	BXO842	10/31/1997	Core Labs.	12010	A	4,4'-DDD	72-54-8		0.038	ug/l	J	0	IDL		CLP OLMO 3.2
NJL000069112	10/15/1997	D1701	BXL331	11/1/1997	Core Labs.	12010	A	4,4'-DDE	72-55-9		0.0026	mg/kg	J	0	IDL		CLP SOW 3.2
NJL000069112	10/15/1997	D130A	BXL335	11/1/1997	Core Labs.	12010	A	4,4'-DDE	72-55-9		0.0054	mg/kg		0	IDL		CLP SOW 3.2
NJL000069112	10/15/1997	D1201	BXL334	11/1/1997	Core Labs.	12010	A	4,4'-DDE	72-55-9		0.008	mg/kg		0	IDL		CLP SOW 3.2
NJL000069112	10/15/1997	D1401	BXL333	11/1/1997	Core Labs.	12010	A	4,4'-DDE	72-55-9		0.014	mg/kg		0	IDL		CLP SOW 3.2
NJL000069112	10/15/1997	W0302	BXO842	10/31/1997	Core Labs.	12010	A	4,4'-DDE	72-55-9		0.051	ug/l	J	0	IDL		CLP OLMO 3.2
NJL000069112	10/15/1997	D1301	BXL336	11/1/1997	Core Labs.	12010	A	4,4'-DDT	50-29-3		0.0031	mg/kg	J	0	IDL		CLP SOW 3.2
NJL000069112	10/15/1997	D1801	BXL332	11/1/1997	Core Labs.	12010	A	4,4'-DDT	50-29-3		0.0036	mg/kg	J	0	IDL		SW846 8081
NJL000069112	10/15/1997	D1201	BXL334	11/1/1997	Core Labs.	12010	A	4,4'-DDT	50-29-3		0.0059	mg/kg		0	IDL		CLP SOW 3.2
NJL000069112	10/15/1997	D130A	BXL335	11/1/1997	Core Labs.	12010	A	4,4'-DDT	50-29-3		0.007	mg/kg		0	IDL		CLP SOW 3.2
NJL000069112	10/15/1997	D1701	BXL331	11/1/1997	Core Labs.	12010	A	4,4'-DDT	50-29-3		0.03	mg/kg		0	IDL		CLP SOW 3.2
NJL000069112	10/15/1997	D1401	BXL333	11/1/1997	Core Labs.	12010	A	4,4'-DDT	50-29-3		0.048	mg/kg		0	IDL		CLP SOW 3.2
NJL000069112	10/15/1997	W0302	BXO842	10/31/1997	Core Labs.	12010	A	4,4'-DDT	50-29-3		0.12	ug/l		0	IDL		CLP OLMO 3.2

SRPID	SAMPDATE	SAMPNUM	LABID	DANALYZ	LABNAME	NLLABCERT	RESULTTYPE	ANALTPARAM	CAS	FILTUNFILT	CONC	CONUNITS	QAQUAL	MDL	QUANTYPE	QUANTLEVEL	ANLYS_MTHD
NJL000069112	10/15/1997	D1301	BXL336	11/1/1997	Core Labs.	12010	A	Aldrin	309-00-2		0.001	mg/kg	J	0	IDL		CLP SOW 3.2
NJL000069112	10/15/1997	D1801	BXL332	11/1/1997	Core Labs.	12010	A	Aldrin	309-00-2		0.0015	mg/kg	J	0	IDL		SW846 8081
NJL000069112	10/15/1997	D130A	BXL335	11/1/1997	Core Labs.	12010	A	Aldrin	309-00-2		0.0017	mg/kg	J	0	IDL		CLP SOW 3.2
NJL000069112	10/15/1997	D1701	BXL331	11/1/1997	Core Labs.	12010	A	Aldrin	309-00-2		0.0026	mg/kg	J	0	IDL		CLP SOW 3.2
NJL000069112	10/15/1997	D1401	BXL333	11/1/1997	Core Labs.	12010	A	Aldrin	309-00-2		0.0031	mg/kg		0	IDL		CLP SOW 3.2
NJL000069112	10/15/1997	D1201	BXL334	11/1/1997	Core Labs.	12010	A	Aldrin	309-00-2		0.0042	mg/kg		0	IDL		CLP SOW 3.2
NJL000069112	10/15/1997	W0901	BXO837	10/31/1997	Core Labs.	12010	A	Aldrin	309-00-2		0.031	ug/l	J	0	IDL		CLP OLMO 3.2
NJL000069112	10/15/1997	W0302	BXO842	10/31/1997	Core Labs.	12010	A	Aldrin	309-00-2		0.046	ug/l	J	0	IDL		CLP OLMO 3.2
NJL000069112	10/15/1997	W0701	BXO841	10/31/1997	Core Labs.	12010	A	Aldrin	309-00-2		0.056	ug/l		0	IDL		CLP OLMO 3.2
NJL000069112	10/15/1997	W0901	BXO837	10/31/1997	Core Labs.	12010	A	Alpha-BHC	319-64-6		0.034	ug/l	J	0	IDL		CLP OLMO 3.2
NJL000069112	10/15/1997	D130A	BXL335	11/1/1997	Core Labs.	12010	A	alpha-Chlordane			0.0054	mg/kg		0	IDL		CLP SOW 3.2
NJL000069112	10/15/1997	D1401	BXL333	11/1/1997	Core Labs.	12010	A	alpha-Chlordane			0.0095	mg/kg		0	IDL		CLP SOW 3.2
NJL000069112	12/12/1997	G0501F	BXO886	5/24/1998	Core Labs.	12010	A	Aluminum	7429-90-5	F	42	ug/l	J	0	IDL		CLP ILMO 4.0
NJL000069112	12/11/1997	G0101F	BXO874	5/24/1998	Core Labs.	12010	A	Aluminum	7429-90-5	F	51.2	ug/l	J	0	IDL		CLP ILMO 4.0
NJL000069112	12/12/1997	G040AF	BXO884	5/24/1998	Core Labs.	12010	A	Aluminum	7429-90-5	F	52.7	ug/l	J	0	IDL		CLP ILMO 4.0
NJL000069112	12/11/1997	G201D	BXO870	5/24/1998	Core Labs.	12010	A	Aluminum	7429-90-5	F	59.2	ug/l	J	0	IDL		CLP ILMO 4.0
NJL000069112	12/11/1997	G020AF	BXO872	5/24/1998	Core Labs.	12010	A	Aluminum	7429-90-5	F	61.7	ug/l	J	0	IDL		CLP ILMO 4.0
NJL000069112	12/11/1997	G0301F	BXO876	5/24/1998	Core Labs.	12010	A	Aluminum	7429-90-5	F	66.5	ug/l	J	0	IDL		CLP ILMO 4.0
NJL000069112	12/11/1997	G0101	BXO873	5/24/1998	Core Labs.	12010	A	Aluminum	7429-90-5	U	108	ug/l	J	0	IDL		CLP ILMO 4.0
NJL000069112	12/12/1997	G0501	BXO885	5/24/1998	Core Labs.	12010	A	Aluminum	7429-90-5		114	ug/l	J	0	IDL		CLP ILMO 4.0
NJL000069112	12/11/1997	G020A	BXO871	5/24/1998	Core Labs.	12010	A	Aluminum	7429-90-5		139	ug/l	J	0	IDL		CLP ILMO 4.0
NJL000069112	12/12/1997	G040A	BXO883	5/24/1998	Core Labs.	12010	A	Aluminum	7429-90-5		144	ug/l	J	0	IDL		CLP ILMO 4.0
NJL000069112	12/11/1997	G0201S	BXO869	5/24/1998	Core Labs.	12010	A	Aluminum	7429-90-5		159	ug/l	J	0	IDL		CLP ILMO 4.0
NJL000069112	12/12/1997	G0401	BXO881	5/24/1998	Core Labs.	12010	A	Aluminum	7429-90-5		185	ug/l	J	0	IDL		CLP ILMO 4.0
NJL000069112	12/12/1997	G0401F	BXO882	5/24/1998	Core Labs.	12010	A	Aluminum	7429-90-5	F	224	ug/l		0	IDL		CLP ILMO 4.0
NJL000069112	12/11/1997	G0301	BXO875	5/24/1998	Core Labs.	12010	A	Aluminum	7429-90-5		232	ug/l		0	IDL		CLP ILMO 4.0
NJL000069112	10/15/1997	W0701	BXO841	4/8/1998	Core Labs.	12010	A	Aluminum	7429-90-5		655	ug/l		0	IDL		CLP ILMO 4.0
NJL000069112	10/15/1997	W0102	BXO838	4/8/1998	Core Labs.	12010	A	Aluminum	7429-90-5		927	ug/l		0	IDL		CLP ILMO 4.0
NJL000069112	10/15/1997	W0402	BXO840	4/8/1998	Core Labs.	12010	A	Aluminum	7429-90-5		1070	ug/l		0	IDL		CLP ILMO 4.0
NJL000069112	10/15/1997	W0601	BXO836	4/8/1998	Core Labs.	12010	A	Aluminum	7429-90-5		1070	ug/l		0	IDL		CLP ILMO 4.0
NJL000069112	10/15/1997	W0202	BXO839	4/8/1998	Core Labs.	12010	A	Aluminum	7429-90-5		1270	ug/l		0	IDL		CLP ILMO 4.0
NJL000069112	10/15/1997	D1201	BXL334	4/6/1998	Core Labs.	12010	A	Aluminum	7429-90-5		2400	mg/kg		0	IDL		CLP SOW 4.0
NJL000069112	10/15/1997	W0901	BXO837	4/8/1998	Core Labs.	12010	A	Aluminum	7429-90-5		3280	ug/l		0	IDL		CLP ILMO 4.0
NJL000069112	10/15/1997	D1401	BXL333	4/6/1998	Core Labs.	12010	A	Aluminum	7429-90-5		3600	mg/kg		0	IDL		CLP SOW 4.0
NJL000069112	10/15/1997	D1301	BXL336	4/6/1998	Core Labs.	12010	A	Aluminum	7429-90-5		5810	mg/kg		0	IDL		CLP SOW 4.0
NJL000069112	10/15/1997	D130A	BXL335	4/6/1998	Core Labs.	12010	A	Aluminum	7429-90-5		6490	mg/kg		0	IDL		CLP SOW 4.0
NJL000069112	12/10/1997	D3001	BXL350	5/20/1998	Core Labs.	12010	A	Aluminum	7429-90-5		6590	mg/kg	J	0	IDL		CLP SOW 4.0
NJL000069112	12/10/1997	D300A	BXL351	5/20/1998	Core Labs.	12010	A	Aluminum	7429-90-5		7060	mg/kg	J	0	IDL		CLP SOW 4.0
NJL000069112	10/15/1997	D1801	BXL332	4/6/1998	Core Labs.	12010	A	Aluminum	7429-90-5		7230	mg/kg		0	IDL		CLP SOW 4.0
NJL000069112	10/15/1997	D1701	BXL331	4/6/1998	Core Labs.	12010	A	Aluminum	7429-90-5		9860	mg/kg		0	IDL		CLP SOW 4.0
NJL000069112	10/15/1997	W0302	BXO842	4/8/1998	Core Labs.	12010	A	Aluminum	7429-90-5		11200	ug/l		0	IDL		CLP ILMO 4.0
NJL000069112	12/10/1997	D3001	BXL350	5/20/1998	Core Labs.	12010	A	Antimony	7440-36-0		25.7	mg/kg	J	0	IDL		CLP SOW 4.0
NJL000069112	12/11/1997	G0101	BXO873	5/22/1998	Core Labs.	12010	A	Arsenic	7440-38-2	U	4	ug/l	J	0	IDL		CLP ILMO 4.0
NJL000069112	12/11/1997	G0101F	BXO874	5/22/1998	Core Labs.	12010	A	Arsenic	7440-38-2	F	4.2	ug/l	J	0	IDL		CLP ILMO 4.0
NJL000069112	10/15/1997	D1301	BXL336	4/6/1998	Core Labs.	12010	A	Arsenic	7440-38-2		4.6	mg/kg		0	IDL		CLP SOW 4.0
NJL000069112	10/15/1997	D1201	BXL334	4/6/1998	Core Labs.	12010	A	Arsenic	7440-38-2		5.7	mg/kg	J	0	IDL		CLP SOW 4.0
NJL000069112	10/15/1997	D130A	BXL335	4/6/1998	Core Labs.	12010	A	Arsenic	7440-38-2		5.9	mg/kg	J	0	IDL		CLP SOW 4.0
NJL000069112	10/15/1997	W0701	BXO841	4/6/1998	Core Labs.	12010	A	Arsenic	7440-38-2		6	ug/l	J	0	IDL		CLP ILMO 4.0
NJL000069112	10/15/1997	D1701	BXL331	4/6/1998	Core Labs.	12010	A	Arsenic	7440-38-2		8.5	mg/kg		0	IDL		CLP SOW 4.0
NJL000069112	10/15/1997	D1801	BXL332	4/6/1998	Core Labs.	12010	A	Arsenic	7440-38-2		8.5	mg/kg	J	0	IDL		CLP SOW 4.0
NJL000069112	10/15/1997	D1401	BXL333	4/6/1998	Core Labs.	12010	A	Arsenic	7440-38-2		9.2	mg/kg		0	IDL		CLP SOW 4.0
NJL000069112	12/10/1997	D300A	BXL351	5/20/1998	Core Labs.	12010	A	Arsenic	7440-38-2		10	mg/kg	J	0	IDL		CLP SOW 4.0
NJL000069112	12/10/1997	D3001	BXL350	5/20/1998	Core Labs.	12010	A	Arsenic	7440-38-2		10.3	mg/kg	J	0	IDL		CLP SOW 4.0
NJL000069112	10/15/1997	D1201	BXL334	4/6/1998	Core Labs.	12010	A	Barium	7440-39-3		18.2	mg/kg	J	0	IDL		CLP SOW 4.0
NJL000069112	10/15/1997	D1401	BXL333	4/6/1998	Core Labs.	12010	A	Barium	7440-39-3		23.9	mg/kg	J	0	IDL		CLP SOW 4.0
NJL000069112	10/15/1997	D1301	BXL336	4/6/1998	Core Labs.	12010	A	Barium	7440-39-3		36	mg/kg	J	0	IDL		CLP SOW 4.0
NJL000069112	10/15/1997	D130A	BXL335	4/6/1998	Core Labs.	12010	A	Barium	7440-39-3		36.5	mg/kg	J	0	IDL		CLP SOW 4.0
NJL000069112	10/15/1997	W0102	BXO838	4/8/1998	Core Labs.	12010	A	Barium	7440-39-3		42.3	ug/l	J	0	IDL		CLP ILMO 4.0
NJL000069112	10/15/1997	W0601	BXO836	4/8/1998	Core Labs.	12010	A	Barium	7440-39-3		42.5	ug/l	J	0	IDL		CLP ILMO 4.0

SRPID	SAMPDATE	SAMPNUM	LABID	DANALYZ	LABNAME	NLLABCERT	RESULTTYPE	ANALTPARAM	CAS	FILTUNFILT	CONC	CONUNITS	QAQUAL	MDL	QUANTYPE	QUANTLEVEL	ANLYS_MTHD
NJL000069112	10/15/1997	W0402	BXO840	4/8/1998	Core Labs.	12010	A	Barium	7440-39-3		43.9	ug/l	J	0	IDL		CLP ILMO 4.0
NJL000069112	10/15/1997	W0202	BXO839	4/8/1998	Core Labs.	12010	A	Barium	7440-39-3		44.5	ug/l	J	0	IDL		CLP ILMO 4.0
NJL000069112	12/12/1997	G0501	BXO885	5/24/1998	Core Labs.	12010	A	Barium	7440-39-3		97.9	ug/l	J	0	IDL		CLP ILMO 4.0
NJL000069112	10/15/1997	W0302	BXO842	4/8/1998	Core Labs.	12010	A	Barium	7440-39-3		101	ug/l	J	0	IDL		CLP ILMO 4.0
NJL000069112	12/12/1997	G0501F	BXO886	5/24/1998	Core Labs.	12010	A	Barium	7440-39-3	F	101	ug/l	J	0	IDL		CLP ILMO 4.0
NJL000069112	12/12/1997	G040AF	BXO884	5/24/1998	Core Labs.	12010	A	Barium	7440-39-3	F	114	ug/l	J	0	IDL		CLP ILMO 4.0
NJL000069112	12/12/1997	G040A	BXO883	5/24/1998	Core Labs.	12010	A	Barium	7440-39-3		122	ug/l	J	0	IDL		CLP ILMO 4.0
NJL000069112	12/12/1997	G0401F	BXO882	5/24/1998	Core Labs.	12010	A	Barium	7440-39-3	F	125	ug/l	J	0	IDL		CLP ILMO 4.0
NJL000069112	12/12/1997	G0401	BXO881	5/24/1998	Core Labs.	12010	A	Barium	7440-39-3		129	ug/l	J	0	IDL		CLP ILMO 4.0
NJL000069112	10/15/1997	W0901	BXO837	4/8/1998	Core Labs.	12010	A	Barium	7440-39-3		201	ug/l		0	IDL		CLP ILMO 4.0
NJL000069112	12/11/1997	G0101	BXO873	5/24/1998	Core Labs.	12010	A	Barium	7440-39-3	U	214	ug/l		0	IDL		CLP ILMO 4.0
NJL000069112	10/15/1997	W0701	BXO841	4/8/1998	Core Labs.	12010	A	Barium	7440-39-3		219	ug/l		0	IDL		CLP ILMO 4.0
NJL000069112	12/11/1997	G0101F	BXO874	5/24/1998	Core Labs.	12010	A	Barium	7440-39-3	F	225	ug/l		0	IDL		CLP ILMO 4.0
NJL000069112	12/11/1997	G0301F	BXO876	5/24/1998	Core Labs.	12010	A	Barium	7440-39-3	F	282	ug/l		0	IDL		CLP ILMO 4.0
NJL000069112	12/11/1997	G0301	BXO875	5/24/1998	Core Labs.	12010	A	Barium	7440-39-3		302	ug/l		0	IDL		CLP ILMO 4.0
NJL000069112	10/15/1997	D1801	BXL332	4/6/1998	Core Labs.	12010	A	Barium	7440-39-3		305	mg/kg		0	IDL		CLP SOW 4.0
NJL000069112	10/15/1997	D1701	BXL331	4/6/1998	Core Labs.	12010	A	Barium	7440-39-3		325	mg/kg		0	IDL		CLP SOW 4.0
NJL000069112	12/10/1997	D300A	BXL351	5/23/1998	Core Labs.	12010	A	Barium	7440-39-3		344	mg/kg		0	IDL		CLP SOW 4.0
NJL000069112	12/10/1997	D3001	BXL350	5/23/1998	Core Labs.	12010	A	Barium	7440-39-3		499	mg/kg		0	IDL		CLP SOW 4.0
NJL000069112	12/11/1997	G0201S	BXO869	5/24/1998	Core Labs.	12010	A	Barium	7440-39-3		1970	ug/l		0	IDL		CLP ILMO 4.0
NJL000069112	12/11/1997	G201D	BXO870	5/24/1998	Core Labs.	12010	A	Barium	7440-39-3	F	2010	ug/l		0	IDL		CLP ILMO 4.0
NJL000069112	12/11/1997	G020AF	BXO872	5/24/1998	Core Labs.	12010	A	Barium	7440-39-3	F	2080	ug/l		0	IDL		CLP ILMO 4.0
NJL000069112	12/11/1997	G020A	BXO871	5/24/1998	Core Labs.	12010	A	Barium	7440-39-3		2110	ug/l		0	IDL		CLP ILMO 4.0
NJL000069112	10/15/1997	D1901	BXT103	4/6/1998	Core Labs.	12010	A	Beryllium	7440-41-7		0.24	mg/kg	J	0	IDL		CLP SOW 4.0
NJL000069112	10/15/1997	D1401	BXL333	4/6/1998	Core Labs.	12010	A	Beryllium	7440-41-7		0.3	mg/kg	J	0	IDL		CLP SOW 4.0
NJL000069112	10/15/1997	D1601	BXT102	4/6/1998	Core Labs.	12010	A	Beryllium	7440-41-7		0.32	mg/kg	J	0	IDL		CLP SOW 4.0
NJL000069112	10/15/1997	D1303	BXT105	4/6/1998	Core Labs.	12010	A	Beryllium	7440-41-7		0.33	mg/kg	J	0	IDL		CLP SOW 4.0
NJL000069112	10/15/1997	D1304	BXT106	4/6/1998	Core Labs.	12010	A	Beryllium	7440-41-7		0.34	mg/kg	J	0	IDL		CLP SOW 4.0
NJL000069112	10/15/1997	D1403	BXT108	4/6/1998	Core Labs.	12010	A	Beryllium	7440-41-7		0.41	mg/kg	J	0	IDL		CLP SOW 4.0
NJL000069112	10/15/1997	D1402	BXT107	4/6/1998	Core Labs.	12010	A	Beryllium	7440-41-7		0.43	mg/kg	J	0	IDL		CLP SOW 4.0
NJL000069112	10/15/1997	D1501	BXT101	4/6/1998	Core Labs.	12010	A	Beryllium	7440-41-7		0.46	mg/kg	J	0	IDL		CLP SOW 4.0
NJL000069112	10/15/1997	D1301	BXL336	4/6/1998	Core Labs.	12010	A	Beryllium	7440-41-7		0.49	mg/kg	J	0	IDL		CLP SOW 4.0
NJL000069112	10/15/1997	D1404	BXT109	4/6/1998	Core Labs.	12010	A	Beryllium	7440-41-7		0.52	mg/kg	J	0	IDL		CLP SOW 4.0
NJL000069112	12/10/1997	D3001	BXL350	5/20/1998	Core Labs.	12010	A	Beryllium	7440-41-7		0.52	mg/kg	J	0	IDL		CLP SOW 4.0
NJL000069112	12/10/1997	D300A	BXL351	5/20/1998	Core Labs.	12010	A	Beryllium	7440-41-7		0.54	mg/kg	J	0	IDL		CLP SOW 4.0
NJL000069112	10/15/1997	D130A	BXL335	4/6/1998	Core Labs.	12010	A	Beryllium	7440-41-7		0.58	mg/kg	J	0	IDL		CLP SOW 4.0
NJL000069112	10/15/1997	D1801	BXL332	4/6/1998	Core Labs.	12010	A	Beryllium	7440-41-7		0.58	mg/kg	J	0	IDL		CLP SOW 4.0
NJL000069112	10/15/1997	D1302	BXT104	4/6/1998	Core Labs.	12010	A	Beryllium	7440-41-7		0.62	mg/kg	J	0	IDL		CLP SOW 4.0
NJL000069112	10/15/1997	D1701	BXL331	4/6/1998	Core Labs.	12010	A	Beryllium	7440-41-7		0.83	mg/kg	J	0	IDL		CLP SOW 4.0
NJL000069112	10/15/1997	D1302	BYK528	5/20/1998	Core Labs.	12010	A	Beryllium	7440-41-7		0.94	mg/kg	J	0	IDL		CLP SOW 4.0
NJL000069112	10/15/1997	D1303	BYK529	5/20/1998	Core Labs.	12010	A	Beryllium	7440-41-7		1	mg/kg	J	0	IDL		CLP SOW 4.0
NJL000069112	10/15/1997	D1401	BXL333	11/1/1997	Core Labs.	12010	A	Beta-BHC	319-65-7		0.0012	mg/kg	J	0	IDL		CLP SOW 3.2
NJL000069112	10/15/1997	D1402	BXT107	4/6/1998	Core Labs.	12010	A	Cadmium	7440-43-9		0.99	mg/kg	J	0	IDL		CLP SOW 4.0
NJL000069112	12/12/1997	F02MW	BXO887	5/24/1998	Core Labs.	12010	A	Cadmium	7440-43-9		4.3	ug/l	J	0	IDL		CLP ILMO 4.0
NJL000069112	12/12/1997	F02MW	BXO887	5/24/1998	Core Labs.	12010	A	Calcium	7440-70-2		97.6	ug/l	J	0	IDL		CLP ILMO 4.0
NJL000069112	12/11/1997	F01MW	BXO877	5/24/1998	Core Labs.	12010	A	Calcium	7440-70-2		146	ug/l	J	0	IDL		CLP ILMO 4.0
NJL000069112	10/15/1997	D1301	BXL336	4/6/1998	Core Labs.	12010	A	Calcium	7440-70-2		1110	mg/kg	J	0	IDL		CLP SOW 4.0
NJL000069112	10/15/1997	D130A	BXL335	4/6/1998	Core Labs.	12010	A	Calcium	7440-70-2		1120	mg/kg	J	0	IDL		CLP SOW 4.0
NJL000069112	10/15/1997	D1401	BXL333	4/6/1998	Core Labs.	12010	A	Calcium	7440-70-2		1450	mg/kg	J	0	IDL		CLP SOW 4.0
NJL000069112	10/15/1997	D1201	BXL334	4/6/1998	Core Labs.	12010	A	Calcium	7440-70-2		2970	mg/kg	J	0	IDL		CLP SOW 4.0
NJL000069112	10/15/1997	D1801	BXL332	4/6/1998	Core Labs.	12010	A	Calcium	7440-70-2		10700	mg/kg	J	0	IDL		CLP SOW 4.0
NJL000069112	12/10/1997	D300A	BXL351	5/20/1998	Core Labs.	12010	A	Calcium	7440-70-2		10800	mg/kg		0	IDL		CLP SOW 4.0
NJL000069112	12/10/1997	D3001	BXL350	5/20/1998	Core Labs.	12010	A	Calcium	7440-70-2		16100	mg/kg		0	IDL		CLP SOW 4.0
NJL000069112	10/15/1997	D1701	BXL331	4/6/1998	Core Labs.	12010	A	Calcium	7440-70-2		18900	mg/kg	J	0	IDL		CLP SOW 4.0
NJL000069112	12/12/1997	G0401F	BXO882	5/24/1998	Core Labs.	12010	A	Calcium	7440-70-2	F	32700	ug/l		0	IDL		CLP ILMO 4.0
NJL000069112	12/12/1997	G040AF	BXO884	5/24/1998	Core Labs.	12010	A	Calcium	7440-70-2	F	33100	ug/l		0	IDL		CLP ILMO 4.0
NJL000069112	12/12/1997	G040A	BXO883	5/24/1998	Core Labs.	12010	A	Calcium	7440-70-2		33400	ug/l		0	IDL		CLP ILMO 4.0
NJL000069112	12/12/1997	G0401	BXO881	5/24/1998	Core Labs.	12010	A	Calcium	7440-70-2		34200	ug/l		0	IDL		CLP ILMO 4.0
NJL000069112	12/12/1997	G0501	BXO885	5/24/1998	Core Labs.	12010	A	Calcium	7440-70-2		77400	ug/l		0	IDL		CLP ILMO 4.0

SRPID	SAMPDATE	SAMPNUM	LABID	DANALYZ	LABNAME	NLLABCERT	RESULTTYPE	ANALTPARAM	CAS	FILTUNFILT	CONC	CONUNITS	QAQUAL	MDL	QUANTYPE	QUANTLEVEL	ANLYS_MTHD
NJL000069112	12/12/1997	G0501F	BXO886	5/24/1998	Core Labs.	12010	A	Calcium	7440-70-2	F	78100	ug/l		0	IDL		CLP ILMO 4.0
NJL000069112	12/11/1997	G0301F	BXO876	5/24/1998	Core Labs.	12010	A	Calcium	7440-70-2	F	118000	ug/l		0	IDL		CLP ILMO 4.0
NJL000069112	12/11/1997	G0301	BXO875	5/24/1998	Core Labs.	12010	A	Calcium	7440-70-2		127000	ug/l		0	IDL		CLP ILMO 4.0
NJL000069112	12/11/1997	G0101	BXO873	5/24/1998	Core Labs.	12010	A	Calcium	7440-70-2	U	156000	ug/l		0	IDL		CLP ILMO 4.0
NJL000069112	12/11/1997	G0101F	BXO874	5/24/1998	Core Labs.	12010	A	Calcium	7440-70-2	F	157000	ug/l		0	IDL		CLP ILMO 4.0
NJL000069112	12/11/1997	G0201S	BXO869	5/24/1998	Core Labs.	12010	A	Calcium	7440-70-2		165000	ug/l		0	IDL		CLP ILMO 4.0
NJL000069112	12/11/1997	G020AF	BXO872	5/24/1998	Core Labs.	12010	A	Calcium	7440-70-2	F	166000	ug/l		0	IDL		CLP ILMO 4.0
NJL000069112	12/11/1997	G201D	BXO870	5/24/1998	Core Labs.	12010	A	Calcium	7440-70-2	F	168000	ug/l		0	IDL		CLP ILMO 4.0
NJL000069112	12/11/1997	G020A	BXO871	5/24/1998	Core Labs.	12010	A	Calcium	7440-70-2		171000	ug/l		0	IDL		CLP ILMO 4.0
NJL000069112	10/15/1997	W0901	BXO837	4/8/1998	Core Labs.	12010	A	Calcium	7440-70-2		186000	ug/l		0	IDL		CLP ILMO 4.0
NJL000069112	10/15/1997	W0302	BXO842	4/8/1998	Core Labs.	12010	A	Calcium	7440-70-2		208000	ug/l		0	IDL		CLP ILMO 4.0
NJL000069112	10/15/1997	W0102	BXO838	4/8/1998	Core Labs.	12010	A	Calcium	7440-70-2		209000	ug/l		0	IDL		CLP ILMO 4.0
NJL000069112	10/15/1997	W0402	BXO840	4/8/1998	Core Labs.	12010	A	Calcium	7440-70-2		209000	ug/l		0	IDL		CLP ILMO 4.0
NJL000069112	10/15/1997	W0202	BXO839	4/8/1998	Core Labs.	12010	A	Calcium	7440-70-2		210000	ug/l		0	IDL		CLP ILMO 4.0
NJL000069112	10/15/1997	W0601	BXO836	4/8/1998	Core Labs.	12010	A	Calcium	7440-70-2		218000	ug/l		0	IDL		CLP ILMO 4.0
NJL000069112	10/15/1997	W0701	BXO841	4/8/1998	Core Labs.	12010	A	Calcium	7440-70-2		365000	ug/l		0	IDL		CLP ILMO 4.0
NJL000069112	12/12/1997	G0401F	BXO882	5/24/1998	Core Labs.	12010	A	Chromium	7440-47-3	F	6.9	ug/l	J	0	IDL		CLP ILMO 4.0
NJL000069112	12/11/1997	G0301F	BXO876	5/24/1998	Core Labs.	12010	A	Chromium	7440-47-3	F	7	ug/l	J	0	IDL		CLP ILMO 4.0
NJL000069112	12/12/1997	G040AF	BXO884	5/24/1998	Core Labs.	12010	A	Chromium	7440-47-3	F	7	ug/l	J	0	IDL		CLP ILMO 4.0
NJL000069112	12/11/1997	G0101	BXO873	5/24/1998	Core Labs.	12010	A	Chromium	7440-47-3	U	7.3	ug/l	J	0	IDL		CLP ILMO 4.0
NJL000069112	10/15/1997	D1304	BXT106	4/6/1998	Core Labs.	12010	A	Chromium	7440-47-3		7.3	mg/kg	J	0	IDL		CLP SOW 4.0
NJL000069112	12/12/1997	G0401	BXO881	5/24/1998	Core Labs.	12010	A	Chromium	7440-47-3		7.5	ug/l	J	0	IDL		CLP ILMO 4.0
NJL000069112	12/11/1997	G201D	BXO870	5/24/1998	Core Labs.	12010	A	Chromium	7440-47-3	F	10.4	ug/l		0	IDL		CLP ILMO 4.0
NJL000069112	10/15/1997	W0701	BXO841	4/8/1998	Core Labs.	12010	A	Chromium	7440-47-3		10.5	ug/l		0	IDL		CLP ILMO 4.0
NJL000069112	10/15/1997	W0402	BXO840	4/8/1998	Core Labs.	12010	A	Chromium	7440-47-3		11.2	ug/l		0	IDL		CLP ILMO 4.0
NJL000069112	10/15/1997	W0102	BXO838	4/8/1998	Core Labs.	12010	A	Chromium	7440-47-3		11.8	ug/l		0	IDL		CLP ILMO 4.0
NJL000069112	10/15/1997	W0202	BXO839	4/8/1998	Core Labs.	12010	A	Chromium	7440-47-3		13.7	ug/l		0	IDL		CLP ILMO 4.0
NJL000069112	10/15/1997	W0601	BXO836	4/8/1998	Core Labs.	12010	A	Chromium	7440-47-3		15.3	ug/l		0	IDL		CLP ILMO 4.0
NJL000069112	10/15/1997	D1404	BXT109	4/6/1998	Core Labs.	12010	A	Chromium	7440-47-3		16.6	mg/kg	J	0	IDL		CLP SOW 4.0
NJL000069112	10/15/1997	D1403	BXT108	4/6/1998	Core Labs.	12010	A	Chromium	7440-47-3		17.9	mg/kg	J	0	IDL		CLP SOW 4.0
NJL000069112	10/15/1997	D1901	BXT103	4/6/1998	Core Labs.	12010	A	Chromium	7440-47-3		18.2	mg/kg		0	IDL		CLP SOW 4.0
NJL000069112	10/15/1997	D1402	BXT107	4/6/1998	Core Labs.	12010	A	Chromium	7440-47-3		18.6	mg/kg	J	0	IDL		CLP SOW 4.0
NJL000069112	10/15/1997	W0901	BXO837	10/22/1997	Core Labs.	12010	A	Chromium	7440-47-3		20.2	ug/l		0	IDL		CLP OLMO 3.2
NJL000069112	10/15/1997	D1401	BXL333	4/6/1998	Core Labs.	12010	A	Chromium	7440-47-3		21.9	mg/kg		0	IDL		CLP SOW 4.0
NJL000069112	10/15/1997	D1303	BXT105	4/6/1998	Core Labs.	12010	A	Chromium	7440-47-3		41.1	mg/kg		0	IDL		CLP SOW 4.0
NJL000069112	10/15/1997	D1801	BXL332	4/6/1998	Core Labs.	12010	A	Chromium	7440-47-3		42.9	mg/kg		0	IDL		CLP SOW 4.0
NJL000069112	10/15/1997	D1201	BXL334	4/6/1998	Core Labs.	12010	A	Chromium	7440-47-3		52.2	mg/kg		0	IDL		CLP SOW 4.0
NJL000069112	12/10/1997	D300A	BXL351	5/20/1998	Core Labs.	12010	A	Chromium	7440-47-3		56.2	mg/kg		0	IDL		CLP SOW 4.0
NJL000069112	10/15/1997	D1601	BXT102	4/6/1998	Core Labs.	12010	A	Chromium	7440-47-3		66.4	mg/kg		0	IDL		CLP SOW 4.0
NJL000069112	10/15/1997	D1301	BXL336	4/6/1998	Core Labs.	12010	A	Chromium	7440-47-3		78.1	mg/kg		0	IDL		CLP SOW 4.0
NJL000069112	10/15/1997	D130A	BXL335	4/6/1998	Core Labs.	12010	A	Chromium	7440-47-3		81.8	mg/kg		0	IDL		CLP SOW 4.0
NJL000069112	10/15/1997	W0302	BXO842	4/8/1998	Core Labs.	12010	A	Chromium	7440-47-3		82.6	ug/l		0	IDL		CLP ILMO 4.0
NJL000069112	12/10/1997	D3001	BXL350	5/20/1998	Core Labs.	12010	A	Chromium	7440-47-3		86.8	mg/kg		0	IDL		CLP SOW 4.0
NJL000069112	10/15/1997	D1701	BXL331	4/6/1998	Core Labs.	12010	A	Chromium	7440-47-3		86.9	mg/kg		0	IDL		CLP SOW 4.0
NJL000069112	10/15/1997	D1302	BXT104	4/6/1998	Core Labs.	12010	A	Chromium	7440-47-3		127	mg/kg		0	IDL		CLP SOW 4.0
NJL000069112	10/15/1997	D1303	BYK529	5/20/1998	Core Labs.	12010	A	Chromium	7440-47-3		196	mg/kg		0	IDL		CLP SOW 4.0
NJL000069112	10/15/1997	D1302	BYK528	5/20/1998	Core Labs.	12010	A	Chromium	7440-47-3		226	mg/kg		0	IDL		CLP SOW 4.0
NJL000069112	10/15/1997	D1501	BXT101	4/6/1998	Core Labs.	12010	A	Chromium	7440-47-3		525	mg/kg		0	IDL		CLP SOW 4.0
NJL000069112	10/15/1997	D1201	BXL334	4/6/1998	Core Labs.	12010	A	Cobalt	7440-48-4		4.1	mg/kg	J	0	IDL		CLP SOW 4.0
NJL000069112	10/15/1997	D1401	BXL333	4/6/1998	Core Labs.	12010	A	Cobalt	7440-48-4		4.3	mg/kg	J	0	IDL		CLP SOW 4.0
NJL000069112	10/15/1997	D1301	BXL336	4/6/1998	Core Labs.	12010	A	Cobalt	7440-48-4		5	mg/kg	J	0	IDL		CLP SOW 4.0
NJL000069112	10/15/1997	D130A	BXL335	4/6/1998	Core Labs.	12010	A	Cobalt	7440-48-4		5.8	mg/kg	J	0	IDL		CLP SOW 4.0
NJL000069112	10/15/1997	D1701	BXL331	4/6/1998	Core Labs.	12010	A	Cobalt	7440-48-4		6.7	mg/kg	J	0	IDL		CLP SOW 4.0
NJL000069112	10/15/1997	D1801	BXL332	4/6/1998	Core Labs.	12010	A	Cobalt	7440-48-4		7.3	mg/kg	J	0	IDL		CLP SOW 4.0
NJL000069112	12/10/1997	D300A	BXL351	5/20/1998	Core Labs.	12010	A	Cobalt	7440-48-4		7.5	mg/kg	J	0	IDL		CLP SOW 4.0
NJL000069112	12/10/1997	D3001	BXL350	5/20/1998	Core Labs.	12010	A	Cobalt	7440-48-4		8	mg/kg	J	0	IDL		CLP SOW 4.0
NJL000069112	12/12/1997	G0401	BXO881	5/24/1998	Core Labs.	12010	A	Copper	7440-50-8		4.4	ug/l	B	0	IDL		CLP ILMO 4.0
NJL000069112	10/15/1997	W0701	BXO841	4/8/1998	Core Labs.	12010	A	Copper	7440-50-8		5.3	ug/l	J	0	IDL		CLP ILMO 4.0
NJL000069112	10/15/1997	W0402	BXO840	4/8/1998	Core Labs.	12010	A	Copper	7440-50-8		5.7	ug/l	J	0	IDL		CLP ILMO 4.0

SRPID	SAMPDATE	SAMPNUM	LABID	DANALYZ	LABNAME	NLLABCERT	RESULTTYPE	ANALTPARAM	CAS	FILTUNFILT	CONC	CONUNITS	QAQUAL	MDL	QUANTYPE	QUANTLEVEL	ANLYS_MTHD
NJL000069112	12/12/1997	G0501F	BXO886	5/24/1998	Core Labs.	12010	A	Copper	7440-50-8	F	7.3	ug/l	B	0	IDL		CLP ILMO 4.0
NJL000069112	12/12/1997	G0501	BXO885	5/24/1998	Core Labs.	12010	A	Copper	7440-50-8		7.9	ug/l	B	0	IDL		CLP ILMO 4.0
NJL000069112	10/15/1997	W0601	BXO836	4/8/1998	Core Labs.	12010	A	Copper	7440-50-8		8.6	ug/l	J	0	IDL		CLP ILMO 4.0
NJL000069112	10/15/1997	W0102	BXO838	4/8/1998	Core Labs.	12010	A	Copper	7440-50-8		10	ug/l	J	0	IDL		CLP ILMO 4.0
NJL000069112	10/15/1997	D1201	BXL334	4/6/1998	Core Labs.	12010	A	Copper	7440-50-8		17.7	mg/kg		0	IDL		CLP SOW 4.0
NJL000069112	10/15/1997	W0901	BXO837	4/8/1998	Core Labs.	12010	A	Copper	7440-50-8		26.2	ug/l		0	IDL		CLP ILMO 4.0
NJL000069112	12/10/1997	D300A	BXL351	5/20/1998	Core Labs.	12010	A	Copper	7440-50-8		51.9	mg/kg	J	0	IDL		CLP SOW 4.0
NJL000069112	10/15/1997	D130A	BXL335	4/6/1998	Core Labs.	12010	A	Copper	7440-50-8		56.9	mg/kg		0	IDL		CLP SOW 4.0
NJL000069112	10/15/1997	D1301	BXL336	4/6/1998	Core Labs.	12010	A	Copper	7440-50-8		59.5	mg/kg		0	IDL		CLP SOW 4.0
NJL000069112	10/15/1997	W0302	BXO842	4/8/1998	Core Labs.	12010	A	Copper	7440-50-8		59.8	ug/l		0	IDL		CLP ILMO 4.0
NJL000069112	10/15/1997	D1401	BXL333	4/6/1998	Core Labs.	12010	A	Copper	7440-50-8		65.3	mg/kg		0	IDL		CLP SOW 4.0
NJL000069112	12/10/1997	D3001	BXL350	5/20/1998	Core Labs.	12010	A	Copper	7440-50-8		78.3	mg/kg	J	0	IDL		CLP SOW 4.0
NJL000069112	10/15/1997	D1801	BXL332	4/6/1998	Core Labs.	12010	A	Copper	7440-50-8		80.2	mg/kg		0	IDL		CLP SOW 4.0
NJL000069112	10/15/1997	D1701	BXL331	4/6/1998	Core Labs.	12010	A	Copper	7440-50-8		233	mg/kg		0	IDL		CLP SOW 4.0
NJL000069112	10/15/1997	D1301	BXL336	11/1/1997	Core Labs.	12010	A	Delta-BHC	319-86-8		0.0004	mg/kg	J	0	IDL		CLP SOW 3.2
NJL000069112	10/15/1997	D130A	BXL335	11/1/1997	Core Labs.	12010	A	Dieldrin	60-57-1		0.019	mg/kg		0	IDL		CLP SOW 3.2
NJL000069112	10/15/1997	D1401	BXL333	11/1/1997	Core Labs.	12010	A	Endosulfan I	959-98-8		0.006	mg/kg		0	IDL		CLP SOW 3.2
NJL000069112	10/15/1997	D1301	BXL336	11/1/1997	Core Labs.	12010	A	Endrin aldehyde	7421-93-4		0.0037	mg/kg	J	0	IDL		CLP SOW 3.2
NJL000069112	10/15/1997	D130A	BXL335	11/1/1997	Core Labs.	12010	A	Endrin aldehyde	7421-93-4		0.0058	mg/kg		0	IDL		CLP SOW 3.2
NJL000069112	10/15/1997	D1801	BXL332	11/1/1997	Core Labs.	12010	A	Endrin ketone	53494-70-5		0.0023	mg/kg	J	0	IDL		CLP SOW 3.2
NJL000069112	10/15/1997	D1201	BXL334	11/1/1997	Core Labs.	12010	A	Endrin ketone	53494-70-5		0.004	mg/kg		0	IDL		CLP SOW 3.2
NJL000069112	10/15/1997	D1701	BXL331	11/1/1997	Core Labs.	12010	A	Endrin ketone	53494-70-5		0.0074	mg/kg		0	IDL		SW846 8081
NJL000069112	10/15/1997	D130A	BXL335	11/1/1997	Core Labs.	12010	A	Endrin ketone	53494-70-5		0.033	mg/kg		0	IDL		CLP SOW 3.2
NJL000069112	10/15/1997	D1201	BXL334	11/1/1997	Core Labs.	12010	A	gamma-Chlordane			0.0037	mg/kg		0	IDL		CLP SOW 3.2
NJL000069112	10/15/1997	D1301	BXL336	11/1/1997	Core Labs.	12010	A	gamma-Chlordane			0.0046	mg/kg		0	IDL		CLP SOW 3.2
NJL000069112	10/15/1997	D1401	BXL333	11/1/1997	Core Labs.	12010	A	gamma-Chlordane			0.013	mg/kg		0	IDL		CLP SOW 3.2
NJL000069112	10/15/1997	W0901	BXO837	10/31/1997	Core Labs.	12010	A	gamma-Chlordane			0.016	ug/l	J	0	IDL		CLP OLMO 3.2
NJL000069112	10/15/1997	D1801	BXL332	11/1/1997	Core Labs.	12010	A	Heptachlor epoxide	1024-57-3		0.0009	mg/kg	J	0	IDL		CLP SOW 3.2
NJL000069112	10/15/1997	D1301	BXL336	11/1/1997	Core Labs.	12010	A	Heptachlor epoxide	1024-57-3		0.001	mg/kg	J	0	IDL		CLP SOW 3.2
NJL000069112	10/15/1997	D1701	BXL331	11/1/1997	Core Labs.	12010	A	Heptachlor epoxide	1024-57-3		0.0024	mg/kg	J	0	IDL		SW846 8081
NJL000069112	10/15/1997	D130A	BXL335	11/1/1997	Core Labs.	12010	A	Heptachlor epoxide	1024-57-3		0.0028	mg/kg		0	IDL		CLP SOW 3.2
NJL000069112	10/15/1997	W0202	BXO839	10/31/1997	Core Labs.	12010	A	Heptachlor epoxide	1024-57-3		0.0058	ug/l	J	0	IDL		CLP OLMO 3.2
NJL000069112	10/15/1997	W0102	BXO838	10/31/1997	Core Labs.	12010	A	Heptachlor epoxide	1024-57-3		0.007	ug/l	J	0	IDL		CLP OLMO 3.2
NJL000069112	10/15/1997	W0402	BXO840	10/31/1997	Core Labs.	12010	A	Heptachlor epoxide	1024-57-3		0.0076	ug/l	J	0	IDL		CLP OLMO 3.2
NJL000069112	10/15/1997	W0901	BXO837	10/31/1997	Core Labs.	12010	A	Heptachlor epoxide	1024-57-3		0.0094	ug/l	J	0	IDL		CLP OLMO 3.2
NJL000069112	12/12/1997	G0501F	BXO886	5/24/1998	Core Labs.	12010	A	Iron	7439-89-6	F	34.3	ug/l	J	0	IDL		CLP ILMO 4.0
NJL000069112	12/12/1997	F02MW	BXO887	5/24/1998	Core Labs.	12010	A	Iron	7439-89-6		36.6	ug/l	J	0	IDL		CLP ILMO 4.0
NJL000069112	12/11/1997	F01MW	BXO877	5/24/1998	Core Labs.	12010	A	Iron	7439-89-6		55.3	ug/l	J	0	IDL		CLP ILMO 4.0
NJL000069112	12/12/1997	G0501	BXO885	5/24/1998	Core Labs.	12010	A	Iron	7439-89-6		143	ug/l		0	IDL		CLP ILMO 4.0
NJL000069112	12/12/1997	G040AF	BXO884	5/24/1998	Core Labs.	12010	A	Iron	7439-89-6	F	180	ug/l		0	IDL		CLP ILMO 4.0
NJL000069112	12/12/1997	G040A	BXO883	5/24/1998	Core Labs.	12010	A	Iron	7439-89-6		333	ug/l		0	IDL		CLP ILMO 4.0
NJL000069112	12/12/1997	G0401	BXO881	5/24/1998	Core Labs.	12010	A	Iron	7439-89-6		419	ug/l		0	IDL		CLP ILMO 4.0
NJL000069112	12/12/1997	G0401F	BXO882	5/24/1998	Core Labs.	12010	A	Iron	7439-89-6	F	536	ug/l		0	IDL		CLP ILMO 4.0
NJL000069112	10/15/1997	W0402	BXO840	4/8/1998	Core Labs.	12010	A	Iron	7439-89-6		1240	ug/l	J	0	IDL		CLP ILMO 4.0
NJL000069112	10/15/1997	W0102	BXO838	4/8/1998	Core Labs.	12010	A	Iron	7439-89-6		1360	ug/l	J	0	IDL		CLP ILMO 4.0
NJL000069112	12/11/1997	G0101	BXO873	5/24/1998	Core Labs.	12010	A	Iron	7439-89-6	U	1470	ug/l		0	IDL		CLP ILMO 4.0
NJL000069112	10/15/1997	W0601	BXO836	4/8/1998	Core Labs.	12010	A	Iron	7439-89-6		1570	ug/l	J	0	IDL		CLP ILMO 4.0
NJL000069112	10/15/1997	W0202	BXO839	4/8/1998	Core Labs.	12010	A	Iron	7439-89-6		1820	ug/l	J	0	IDL		CLP ILMO 4.0
NJL000069112	10/15/1997	W0901	BXO837	4/8/1998	Core Labs.	12010	A	Iron	7439-89-6		4080	ug/l	J	0	IDL		CLP ILMO 4.0
NJL000069112	12/11/1997	G0301	BXO875	5/24/1998	Core Labs.	12010	A	Iron	7439-89-6		4660	ug/l		0	IDL		CLP ILMO 4.0
NJL000069112	12/11/1997	G0301F	BXO876	5/24/1998	Core Labs.	12010	A	Iron	7439-89-6	F	4820	ug/l		0	IDL		CLP ILMO 4.0
NJL000069112	12/11/1997	G0201S	BXO869	5/24/1998	Core Labs.	12010	A	Iron	7439-89-6		7250	ug/l		0	IDL		CLP ILMO 4.0
NJL000069112	12/11/1997	G201D	BXO870	5/24/1998	Core Labs.	12010	A	Iron	7439-89-6	F	7270	ug/l		0	IDL		CLP ILMO 4.0
NJL000069112	10/15/1997	W0701	BXO841	4/8/1998	Core Labs.	12010	A	Iron	7439-89-6		7280	ug/l	J	0	IDL		CLP ILMO 4.0
NJL000069112	12/11/1997	G020AF	BXO872	5/24/1998	Core Labs.	12010	A	Iron	7439-89-6	F	7290	ug/l		0	IDL		CLP ILMO 4.0
NJL000069112	12/11/1997	G020A	BXO871	5/24/1998	Core Labs.	12010	A	Iron	7439-89-6		7560	ug/l		0	IDL		CLP ILMO 4.0
NJL000069112	10/15/1997	D1301	BXL336	4/6/1998	Core Labs.	12010	A	Iron	7439-89-6		14500	mg/kg		0	IDL		CLP SOW 4.0
NJL000069112	10/15/1997	D130A	BXL335	4/6/1998	Core Labs.	12010	A	Iron	7439-89-6		15100	mg/kg		0	IDL		CLP SOW 4.0
NJL000069112	10/15/1997	D1201	BXL334	4/6/1998	Core Labs.	12010	A	Iron	7439-89-6		15700	mg/kg		0	IDL		CLP SOW 4.0

SRPID	SAMPDATE	SAMPNUM	LABID	DANALYZ	LABNAME	NLLABCERT	RESULTTYPE	ANALTPARAM	CAS	FILTUNFILT	CONC	CONUNITS	QAQUAL	MDL	QUANTYPE	QUANTLEVEL	ANLYS_MTHD
NJL000069112	12/10/1997	D300A	BXL351	5/20/1998	Core Labs.	12010	A	Iron	7439-89-6		16500	mg/kg	J	0	IDL		CLP SOW 4.0
NJL000069112	10/15/1997	D1801	BXL332	4/6/1998	Core Labs.	12010	A	Iron	7439-89-6		16900	mg/kg		0	IDL		CLP SOW 4.0
NJL000069112	10/15/1997	D1401	BXL333	4/6/1998	Core Labs.	12010	A	Iron	7439-89-6		19600	mg/kg		0	IDL		CLP SOW 4.0
NJL000069112	10/15/1997	W0302	BXO842	4/8/1998	Core Labs.	12010	A	Iron	7439-89-6		21400	ug/l	J	0	IDL		CLP ILMO 4.0
NJL000069112	10/15/1997	D1701	BXL331	4/6/1998	Core Labs.	12010	A	Iron	7439-89-6		26900	mg/kg		0	IDL		CLP SOW 4.0
NJL000069112	12/10/1997	D3001	BXL350	5/20/1998	Core Labs.	12010	A	Iron	7439-89-6		39400	mg/kg	J	0	IDL		CLP SOW 4.0
NJL000069112	12/11/1997	G0101	BXO873	5/23/1998	Core Labs.	12010	A	Lead	7439-92-1	U	4.1	ug/l	R	0	IDL		CLP ILMO 4.0
NJL000069112	12/12/1997	G040AF	BXO884	5/23/1998	Core Labs.	12010	A	Lead	7439-92-1	F	4.3	ug/l	R	0	IDL		CLP ILMO 4.0
NJL000069112	12/12/1997	G0501	BXO885	5/23/1998	Core Labs.	12010	A	Lead	7439-92-1		4.5	ug/l	R	0	IDL		CLP ILMO 4.0
NJL000069112	12/11/1997	G0201S	BXO869	5/23/1998	Core Labs.	12010	A	Lead	7439-92-1		6.8	ug/l	R	0	IDL		CLP ILMO 4.0
NJL000069112	12/11/1997	G020A	BXO871	5/23/1998	Core Labs.	12010	A	Lead	7439-92-1		7.9	ug/l	R	0	IDL		CLP ILMO 4.0
NJL000069112	10/15/1997	W0701	BXO841	4/9/1998	Core Labs.	12010	A	Lead	7439-92-1		10.4	ug/l	J	0	IDL		CLP ILMO 4.0
NJL000069112	12/12/1997	G040A	BXO883	5/23/1998	Core Labs.	12010	A	Lead	7439-92-1		13.9	ug/l	R	0	IDL		CLP ILMO 4.0
NJL000069112	10/15/1997	W0601	BXO836	4/9/1998	Core Labs.	12010	A	Lead	7439-92-1		14	ug/l	J	0	IDL		CLP ILMO 4.0
NJL000069112	10/15/1997	W0901	BXO837	4/9/1998	Core Labs.	12010	A	Lead	7439-92-1		24.1	ug/l	J	0	IDL		CLP ILMO 4.0
NJL000069112	12/12/1997	G0401F	BXO882	5/23/1998	Core Labs.	12010	A	Lead	7439-92-1	F	25.3	ug/l	R	0	IDL		CLP ILMO 4.0
NJL000069112	10/15/1997	W0302	BXO842	4/9/1998	Core Labs.	12010	A	Lead	7439-92-1		53.4	ug/l	J	0	IDL		CLP ILMO 4.0
NJL000069112	10/15/1997	D130A	BXL335	4/6/1998	Core Labs.	12010	A	Lead	7439-92-1		138	mg/kg	J	0	IDL		CLP SOW 4.0
NJL000069112	10/15/1997	D1301	BXL336	4/6/1998	Core Labs.	12010	A	Lead	7439-92-1		165	mg/kg	J	0	IDL		CLP SOW 4.0
NJL000069112	12/10/1997	D300A	BXL351	5/20/1998	Core Labs.	12010	A	Lead	7439-92-1		358	mg/kg	J	0	IDL		CLP SOW 4.0
NJL000069112	10/15/1997	D1401	BXL333	4/6/1998	Core Labs.	12010	A	Lead	7439-92-1		484	mg/kg	J	0	IDL		CLP SOW 4.0
NJL000069112	12/10/1997	D3001	BXL350	5/20/1998	Core Labs.	12010	A	Lead	7439-92-1		647	mg/kg	J	0	IDL		CLP SOW 4.0
NJL000069112	10/15/1997	D1201	BXL334	4/6/1998	Core Labs.	12010	A	Lead	7439-92-1		966	mg/kg	J	0	IDL		CLP SOW 4.0
NJL000069112	10/15/1997	D1801	BXL332	4/6/1998	Core Labs.	12010	A	Lead	7439-92-1		975	mg/kg	J	0	IDL		CLP SOW 4.0
NJL000069112	10/15/1997	D1701	BXL331	4/6/1998	Core Labs.	12010	A	Lead	7439-92-1		1090	mg/kg	J	0	IDL		CLP SOW 4.0
NJL000069112	12/11/1997	G0101F	BXO874	5/23/1998	Core Labs.	12010	A	Lead	7439-92-1	F	1690	ug/l	R	0	IDL		CLP ILMO 4.0
NJL000069112	12/11/1997	G0101F	BXO874	5/24/1998	Core Labs.	12010	A	Magnesium	7439-95-4	F	3	ug/l		0	IDL		CLP ILMO 4.0
NJL000069112	10/15/1997	D1401	BXL333	4/6/1998	Core Labs.	12010	A	Magnesium	7439-95-4		2090	mg/kg		0	IDL		CLP SOW 4.0
NJL000069112	10/15/1997	D1301	BXL336	4/6/1998	Core Labs.	12010	A	Magnesium	7439-95-4		2270	mg/kg		0	IDL		CLP SOW 4.0
NJL000069112	10/15/1997	D130A	BXL335	4/6/1998	Core Labs.	12010	A	Magnesium	7439-95-4		2370	mg/kg		0	IDL		CLP SOW 4.0
NJL000069112	10/15/1997	D1201	BXL334	4/6/1998	Core Labs.	12010	A	Magnesium	7439-95-4		2770	mg/kg		0	IDL		CLP SOW 4.0
NJL000069112	12/10/1997	D3001	BXL350	5/20/1998	Core Labs.	12010	A	Magnesium	7439-95-4		3570	mg/kg		0	IDL		CLP SOW 4.0
NJL000069112	12/12/1997	G0401F	BXO882	5/24/1998	Core Labs.	12010	A	Magnesium	7439-95-4	F	3730	ug/l	J	0	IDL		CLP ILMO 4.0
NJL000069112	12/12/1997	G040A	BXO883	5/24/1998	Core Labs.	12010	A	Magnesium	7439-95-4		3800	ug/l	J	0	IDL		CLP ILMO 4.0
NJL000069112	12/12/1997	G040AF	BXO884	5/24/1998	Core Labs.	12010	A	Magnesium	7439-95-4	F	3810	ug/l	J	0	IDL		CLP ILMO 4.0
NJL000069112	12/12/1997	G0401	BXO881	5/24/1998	Core Labs.	12010	A	Magnesium	7439-95-4		3920	ug/l	J	0	IDL		CLP ILMO 4.0
NJL000069112	12/10/1997	D300A	BXL351	5/20/1998	Core Labs.	12010	A	Magnesium	7439-95-4		3950	mg/kg		0	IDL		CLP SOW 4.0
NJL000069112	10/15/1997	D1801	BXL332	4/6/1998	Core Labs.	12010	A	Magnesium	7439-95-4		4620	mg/kg		0	IDL		CLP SOW 4.0
NJL000069112	10/15/1997	D1701	BXL331	4/6/1998	Core Labs.	12010	A	Magnesium	7439-95-4		5050	mg/kg		0	IDL		CLP SOW 4.0
NJL000069112	12/12/1997	G0501	BXO885	5/24/1998	Core Labs.	12010	A	Magnesium	7439-95-4		5340	ug/l		0	IDL		CLP ILMO 4.0
NJL000069112	12/12/1997	G0501F	BXO886	5/24/1998	Core Labs.	12010	A	Magnesium	7439-95-4	F	5580	ug/l		0	IDL		CLP ILMO 4.0
NJL000069112	12/11/1997	G0101	BXO873	5/24/1998	Core Labs.	12010	A	Magnesium	7439-95-4	U	20200	ug/l		0	IDL		CLP ILMO 4.0
NJL000069112	12/11/1997	G201D	BXO870	5/24/1998	Core Labs.	12010	A	Magnesium	7439-95-4	F	29700	ug/l		0	IDL		CLP ILMO 4.0
NJL000069112	12/11/1997	G0201S	BXO869	5/24/1998	Core Labs.	12010	A	Magnesium	7439-95-4		30100	ug/l		0	IDL		CLP ILMO 4.0
NJL000069112	12/11/1997	G020A	BXO871	5/24/1998	Core Labs.	12010	A	Magnesium	7439-95-4		30100	ug/l		0	IDL		CLP ILMO 4.0
NJL000069112	12/11/1997	G020AF	BXO872	5/24/1998	Core Labs.	12010	A	Magnesium	7439-95-4	F	30300	ug/l		0	IDL		CLP ILMO 4.0
NJL000069112	12/11/1997	G0301F	BXO876	5/24/1998	Core Labs.	12010	A	Magnesium	7439-95-4	F	31100	ug/l		0	IDL		CLP ILMO 4.0
NJL000069112	12/11/1997	G0301	BXO875	5/24/1998	Core Labs.	12010	A	Magnesium	7439-95-4		31700	ug/l		0	IDL		CLP ILMO 4.0
NJL000069112	10/15/1997	W0701	BXO841	4/8/1998	Core Labs.	12010	A	Magnesium	7439-95-4		407000	ug/l		0	IDL		CLP ILMO 4.0
NJL000069112	10/15/1997	W0901	BXO837	4/8/1998	Core Labs.	12010	A	Magnesium	7439-95-4		442000	ug/l		0	IDL		CLP ILMO 4.0
NJL000069112	10/15/1997	W0302	BXO842	4/8/1998	Core Labs.	12010	A	Magnesium	7439-95-4		602000	ug/l		0	IDL		CLP ILMO 4.0
NJL000069112	10/15/1997	W0402	BXO840	4/8/1998	Core Labs.	12010	A	Magnesium	7439-95-4		613000	ug/l		0	IDL		CLP ILMO 4.0
NJL000069112	10/15/1997	W0102	BXO838	4/8/1998	Core Labs.	12010	A	Magnesium	7439-95-4		615000	ug/l		0	IDL		CLP ILMO 4.0
NJL000069112	10/15/1997	W0202	BXO839	4/8/1998	Core Labs.	12010	A	Magnesium	7439-95-4		618000	ug/l		0	IDL		CLP ILMO 4.0
NJL000069112	10/15/1997	W0601	BXO836	4/8/1998	Core Labs.	12010	A	Magnesium	7439-95-4		652000	ug/l		0	IDL		CLP ILMO 4.0
NJL000069112	12/12/1997	G0501	BXO885	5/24/1998	Core Labs.	12010	A	Manganese	7439-96-5		20.7	ug/l		0	IDL		CLP ILMO 4.0
NJL000069112	12/12/1997	G040AF	BXO884	5/24/1998	Core Labs.	12010	A	Manganese	7439-96-5	F	32.5	ug/l		0	IDL		CLP ILMO 4.0
NJL000069112	12/12/1997	G040A	BXO883	5/24/1998	Core Labs.	12010	A	Manganese	7439-96-5		34.4	ug/l		0	IDL		CLP ILMO 4.0
NJL000069112	12/12/1997	G0401	BXO881	5/24/1998	Core Labs.	12010	A	Manganese	7439-96-5		35.3	ug/l		0	IDL		CLP ILMO 4.0

SRPID	SAMPDATE	SAMPNUM	LABID	DANALYZ	LABNAME	NLLABCERT	RESULTTYPE	ANALTPARAM	CAS	FILTUNFILT	CONC	CONUNITS	QAQUAL	MDL	QUANTYPE	QUANTLEVEL	ANLYS_MTHD
NJL000069112	12/12/1997	G0401F	BXO882	5/24/1998	Core Labs.	12010	A	Manganese	7439-96-5	F	36.1	ug/l		0	IDL		CLP ILMO 4.0
NJL000069112	12/12/1997	G0501F	BXO886	5/24/1998	Core Labs.	12010	A	Manganese	7439-96-5	F	50	ug/l		0	IDL		CLP ILMO 4.0
NJL000069112	10/15/1997	D1201	BXL334	4/6/1998	Core Labs.	12010	A	Manganese	7439-96-5		79.4	mg/kg		0	IDL		CLP SOW 4.0
NJL000069112	10/15/1997	W0601	BXO836	4/8/1998	Core Labs.	12010	A	Manganese	7439-96-5		88.7	ug/l		0	IDL		CLP ILMO 4.0
NJL000069112	10/15/1997	D1401	BXL333	4/6/1998	Core Labs.	12010	A	Manganese	7439-96-5		117	mg/kg		0	IDL		CLP SOW 4.0
NJL000069112	10/15/1997	W0402	BXO840	4/8/1998	Core Labs.	12010	A	Manganese	7439-96-5		137	ug/l		0	IDL		CLP ILMO 4.0
NJL000069112	10/15/1997	W0102	BXO838	4/8/1998	Core Labs.	12010	A	Manganese	7439-96-5		142	ug/l		0	IDL		CLP ILMO 4.0
NJL000069112	10/15/1997	W0202	BXO839	4/8/1998	Core Labs.	12010	A	Manganese	7439-96-5		148	ug/l		0	IDL		CLP ILMO 4.0
NJL000069112	10/15/1997	W0901	BXO837	4/8/1998	Core Labs.	12010	A	Manganese	7439-96-5		235	ug/l		0	IDL		CLP ILMO 4.0
NJL000069112	10/15/1997	D1801	BXL332	4/6/1998	Core Labs.	12010	A	Manganese	7439-96-5		264	mg/kg		0	IDL		CLP SOW 4.0
NJL000069112	10/15/1997	D1701	BXL331	4/6/1998	Core Labs.	12010	A	Manganese	7439-96-5		340	mg/kg		0	IDL		CLP SOW 4.0
NJL000069112	10/15/1997	D1301	BXL336	4/6/1998	Core Labs.	12010	A	Manganese	7439-96-5		384	mg/kg		0	IDL		CLP SOW 4.0
NJL000069112	12/10/1997	D300A	BXL351	5/20/1998	Core Labs.	12010	A	Manganese	7439-96-5		414	mg/kg	J	0	IDL		CLP SOW 4.0
NJL000069112	10/15/1997	D130A	BXL335	4/6/1998	Core Labs.	12010	A	Manganese	7439-96-5		460	mg/kg		0	IDL		CLP SOW 4.0
NJL000069112	10/15/1997	W0302	BXO842	4/8/1998	Core Labs.	12010	A	Manganese	7439-96-5		496	ug/l		0	IDL		CLP ILMO 4.0
NJL000069112	12/10/1997	D3001	BXL350	5/20/1998	Core Labs.	12010	A	Manganese	7439-96-5		510	mg/kg	J	0	IDL		CLP SOW 4.0
NJL000069112	12/11/1997	G0201S	BXO869	5/24/1998	Core Labs.	12010	A	Manganese	7439-96-5		731	ug/l		0	IDL		CLP ILMO 4.0
NJL000069112	12/11/1997	G201D	BXO870	5/24/1998	Core Labs.	12010	A	Manganese	7439-96-5	F	741	ug/l		0	IDL		CLP ILMO 4.0
NJL000069112	12/11/1997	G020AF	BXO872	5/24/1998	Core Labs.	12010	A	Manganese	7439-96-5	F	745	ug/l		0	IDL		CLP ILMO 4.0
NJL000069112	12/11/1997	G020A	BXO871	5/24/1998	Core Labs.	12010	A	Manganese	7439-96-5		753	ug/l		0	IDL		CLP ILMO 4.0
NJL000069112	12/11/1997	G0101	BXO873	5/24/1998	Core Labs.	12010	A	Manganese	7439-96-5	U	969	ug/l		0	IDL		CLP ILMO 4.0
NJL000069112	10/15/1997	W0701	BXO841	4/8/1998	Core Labs.	12010	A	Manganese	7439-96-5		2580	ug/l		0	IDL		CLP ILMO 4.0
NJL000069112	12/11/1997	G0301F	BXO876	5/24/1998	Core Labs.	12010	A	Manganese	7439-96-5	F	3920	ug/l		0	IDL		CLP ILMO 4.0
NJL000069112	12/11/1997	G0301	BXO875	5/24/1998	Core Labs.	12010	A	Manganese	7439-96-5		3990	ug/l		0	IDL		CLP ILMO 4.0
NJL000069112	12/11/1997	G0101F	BXO874	5/24/1998	Core Labs.	12010	A	Manganese	7439-96-5	F	21500	ug/l		0	IDL		CLP ILMO 4.0
NJL000069112	12/10/1997	D3001	BXL350	5/20/1998	Core Labs.	12010	A	Mercury	7439-97-6		0.38	mg/kg	J	0	IDL		CLP SOW 4.0
NJL000069112	12/10/1997	D300A	BXL351	5/20/1998	Core Labs.	12010	A	Mercury	7439-97-6		0.44	mg/kg	J	0	IDL		CLP SOW 4.0
NJL000069112	10/15/1997	D1201	BXL334	11/1/1997	Core Labs.	12010	A	Mercury	7439-97-6		0.89	mg/kg		0	IDL		CLP SOW 4.0
NJL000069112	10/15/1997	D1401	BXL333	4/6/1998	Core Labs.	12010	A	Mercury	7439-97-6		1.3	mg/kg		0	IDL		CLP SOW 4.0
NJL000069112	10/15/1997	D1801	BXL332	4/6/1998	Core Labs.	12010	A	Mercury	7439-97-6		2.1	mg/kg		0	IDL		CLP SOW 4.0
NJL000069112	10/15/1997	D1701	BXL331	4/6/1998	Core Labs.	12010	A	Mercury	7439-97-6		3	mg/kg		0	IDL		CLP SOW 4.0
NJL000069112	10/15/1997	D130A	BXL335	4/6/1998	Core Labs.	12010	A	Mercury	7439-97-6		3.9	mg/kg		0	IDL		CLP SOW 4.0
NJL000069112	10/15/1997	D1301	BXL336	4/6/1998	Core Labs.	12010	A	Mercury	7439-97-6		4.5	mg/kg		0	IDL		CLP SOW 4.0
NJL000069112	12/11/1997	G0101F	BXO874	12/17/1997	Core Labs.	12010	A	Mercury	7439-97-6	F	902	ug/l	UJ	0	IDL		CLP ILMO 4.0
NJL000069112	10/15/1997	D1401	BXL333	11/1/1997	Core Labs.	12010	A	Methoxychlor	72-43-5		0.008	mg/kg	J	0	IDL		CLP SOW 3.2
NJL000069112	10/15/1997	D130A	BXL335	11/1/1997	Core Labs.	12010	A	Methoxychlor	72-43-5		0.044	mg/kg		0	IDL		CLP SOW 3.2
NJL000069112	10/15/1997	D1304	BXT106	4/6/1998	Core Labs.	12010	A	Nickel	7440-02-0		5.2	mg/kg	J	0	IDL		CLP SOW 4.0
NJL000069112	10/15/1997	D1901	BXT103	4/6/1998	Core Labs.	12010	A	Nickel	7440-02-0		7.2	mg/kg	J	0	IDL		CLP SOW 4.0
NJL000069112	10/15/1997	D1303	BXT105	4/6/1998	Core Labs.	12010	A	Nickel	7440-02-0		7.6	mg/kg	J	0	IDL		CLP SOW 4.0
NJL000069112	10/15/1997	D1201	BXL334	4/6/1998	Core Labs.	12010	A	Nickel	7440-02-0		9.8	mg/kg	J	0	IDL		CLP SOW 4.0
NJL000069112	10/15/1997	W0102	BXO838	4/8/1998	Core Labs.	12010	A	Nickel	7440-02-0		12.5	ug/l	J	0	IDL		CLP ILMO 4.0
NJL000069112	12/12/1997	G0501F	BXO886	5/24/1998	Core Labs.	12010	A	Nickel	7440-02-0	F	12.6	ug/l	J	0	IDL		CLP ILMO 4.0
NJL000069112	10/15/1997	D1301	BXL336	4/6/1998	Core Labs.	12010	A	Nickel	7440-02-0		12.9	mg/kg		0	IDL		CLP SOW 4.0
NJL000069112	10/15/1997	W0901	BXO837	4/8/1998	Core Labs.	12010	A	Nickel	7440-02-0		13.1	ug/l	J	0	IDL		CLP ILMO 4.0
NJL000069112	10/15/1997	D1404	BXT109	4/6/1998	Core Labs.	12010	A	Nickel	7440-02-0		13.4	mg/kg	B	0	IDL		CLP SOW 4.0
NJL000069112	10/15/1997	D1401	BXL333	4/6/1998	Core Labs.	12010	A	Nickel	7440-02-0		13.6	mg/kg		0	IDL		CLP SOW 4.0
NJL000069112	10/15/1997	D1403	BXT108	4/6/1998	Core Labs.	12010	A	Nickel	7440-02-0		14	mg/kg		0	IDL		CLP SOW 4.0
NJL000069112	12/11/1997	G0101	BXO873	5/24/1998	Core Labs.	12010	A	Nickel	7440-02-0	U	15.3	ug/l	J	0	IDL		CLP ILMO 4.0
NJL000069112	10/15/1997	D1801	BXL332	4/6/1998	Core Labs.	12010	A	Nickel	7440-02-0		16.6	mg/kg		0	IDL		CLP SOW 4.0
NJL000069112	10/15/1997	D1302	BXT104	4/6/1998	Core Labs.	12010	A	Nickel	7440-02-0		17.3	mg/kg		0	IDL		CLP SOW 4.0
NJL000069112	10/15/1997	D1402	BXT107	4/6/1998	Core Labs.	12010	A	Nickel	7440-02-0		17.4	mg/kg		0	IDL		CLP SOW 4.0
NJL000069112	10/15/1997	D130A	BXL335	4/6/1998	Core Labs.	12010	A	Nickel	7440-02-0		17.7	mg/kg		0	IDL		CLP SOW 4.0
NJL000069112	10/15/1997	D1601	BXT102	4/6/1998	Core Labs.	12010	A	Nickel	7440-02-0		17.7	mg/kg		0	IDL		CLP SOW 4.0
NJL000069112	10/15/1997	W0302	BXO842	4/8/1998	Core Labs.	12010	A	Nickel	7440-02-0		19.9	ug/l	J	0	IDL		CLP ILMO 4.0
NJL000069112	12/10/1997	D300A	BXL351	5/20/1998	Core Labs.	12010	A	Nickel	7440-02-0		20.5	mg/kg		0	IDL		CLP SOW 4.0
NJL000069112	12/10/1997	D3001	BXL350	5/20/1998	Core Labs.	12010	A	Nickel	7440-02-0		21.6	mg/kg		0	IDL		CLP SOW 4.0
NJL000069112	10/15/1997	D1701	BXL331	4/6/1998	Core Labs.	12010	A	Nickel	7440-02-0		30.2	mg/kg		0	IDL		CLP SOW 4.0
NJL000069112	10/15/1997	D1303	BYK529	5/20/1998	Core Labs.	12010	A	Nickel	7440-02-0		32.2	mg/kg		0	IDL		CLP SOW 4.0
NJL000069112	10/15/1997	D1302	BYK528	5/20/1998	Core Labs.	12010	A	Nickel	7440-02-0		34.6	mg/kg		0	IDL		CLP SOW 4.0

SRPID	SAMPDATE	SAMPNUM	LABID	DANALYZ	LABNAME	NLLABCERT	RESULTTYPE	ANALTPARAM	CAS	FILTUNFILT	CONC	CONUNITS	QAQUAL	MDL	QUANTYPE	QUANTLEVEL	ANLYS_MTHD
NJL000069112	10/15/1997	D1501	BXT101	4/6/1998	Core Labs.	12010	A	Nickel	7440-02-0		65.5	mg/kg		0	IDL		CLP SOW 4.0
NJL000069112	10/15/1997	D1201	BXL334	4/6/1998	Core Labs.	12010	A	Potassium	9/7/7440		625	mg/kg	J	0	IDL		CLP SOW 4.0
NJL000069112	10/15/1997	D1301	BXL336	4/6/1998	Core Labs.	12010	A	Potassium	9/7/7440		913	mg/kg	J	0	IDL		CLP SOW 4.0
NJL000069112	10/15/1997	D130A	BXL335	4/6/1998	Core Labs.	12010	A	Potassium	9/7/7440		919	mg/kg	J	0	IDL		CLP SOW 4.0
NJL000069112	10/15/1997	D1401	BXL333	4/6/1998	Core Labs.	12010	A	Potassium	9/7/7440		920	mg/kg	J	0	IDL		CLP SOW 4.0
NJL000069112	12/10/1997	D3001	BXL350	5/20/1998	Core Labs.	12010	A	Potassium	9/7/7440		1110	mg/kg	J	0	IDL		CLP SOW 4.0
NJL000069112	10/15/1997	D1801	BXL332	4/6/1998	Core Labs.	12010	A	Potassium	9/7/7440		1370	mg/kg	J	0	IDL		CLP SOW 4.0
NJL000069112	12/10/1997	D300A	BXL351	5/20/1998	Core Labs.	12010	A	Potassium	9/7/7440		1510	mg/kg	J	0	IDL		CLP SOW 4.0
NJL000069112	10/15/1997	D1701	BXL331	4/6/1998	Core Labs.	12010	A	Potassium	9/7/7440		1780	mg/kg	J	0	IDL		CLP SOW 4.0
NJL000069112	12/12/1997	G0401F	BXO882	5/24/1998	Core Labs.	12010	A	Potassium	9/7/7440	F	8370	ug/l	J	0	IDL		CLP ILMO 4.0
NJL000069112	12/12/1997	G040AF	BXO884	5/24/1998	Core Labs.	12010	A	Potassium	9/7/7440	F	8510	ug/l	J	0	IDL		CLP ILMO 4.0
NJL000069112	12/12/1997	G040A	BXO883	5/24/1998	Core Labs.	12010	A	Potassium	9/7/7440		8600	ug/l	J	0	IDL		CLP ILMO 4.0
NJL000069112	12/11/1997	G0101	BXO873	5/24/1998	Core Labs.	12010	A	Potassium	9/7/7440	U	8670	ug/l	J	0	IDL		CLP ILMO 4.0
NJL000069112	12/12/1997	G0401	BXO881	5/24/1998	Core Labs.	12010	A	Potassium	9/7/7440		8980	ug/l	J	0	IDL		CLP ILMO 4.0
NJL000069112	12/11/1997	G0101F	BXO874	5/24/1998	Core Labs.	12010	A	Potassium	9/7/7440	F	9550	ug/l	J	0	IDL		CLP ILMO 4.0
NJL000069112	12/12/1997	G0501	BXO885	5/24/1998	Core Labs.	12010	A	Potassium	9/7/7440		9700	ug/l	J	0	IDL		CLP ILMO 4.0
NJL000069112	12/12/1997	G0501F	BXO886	5/24/1998	Core Labs.	12010	A	Potassium	9/7/7440	F	9700	ug/l	J	0	IDL		CLP ILMO 4.0
NJL000069112	12/11/1997	G0201S	BXO869	5/24/1998	Core Labs.	12010	A	Potassium	9/7/7440		14600	ug/l	J	0	IDL		CLP ILMO 4.0
NJL000069112	12/11/1997	G201D	BXO870	5/24/1998	Core Labs.	12010	A	Potassium	9/7/7440	F	14600	ug/l	J	0	IDL		CLP ILMO 4.0
NJL000069112	12/11/1997	G020A	BXO871	5/24/1998	Core Labs.	12010	A	Potassium	9/7/7440		15000	ug/l	J	0	IDL		CLP ILMO 4.0
NJL000069112	12/11/1997	G020AF	BXO872	5/24/1998	Core Labs.	12010	A	Potassium	9/7/7440	F	15000	ug/l	J	0	IDL		CLP ILMO 4.0
NJL000069112	12/11/1997	G0301F	BXO876	5/24/1998	Core Labs.	12010	A	Potassium	9/7/7440	F	16100	ug/l	J	0	IDL		CLP ILMO 4.0
NJL000069112	12/11/1997	G0301	BXO875	5/24/1998	Core Labs.	12010	A	Potassium	9/7/7440		16500	ug/l	J	0	IDL		CLP ILMO 4.0
NJL000069112	10/15/1997	W0701	BXO841	4/8/1998	Core Labs.	12010	A	Potassium	9/7/7440		115000	ug/l		0	IDL		CLP ILMO 4.0
NJL000069112	10/15/1997	W0901	BXO837	4/8/1998	Core Labs.	12010	A	Potassium	9/7/7440		136000	ug/l		0	IDL		CLP ILMO 4.0
NJL000069112	10/15/1997	W0302	BXO842	4/8/1998	Core Labs.	12010	A	Potassium	9/7/7440		184000	ug/l		0	IDL		CLP ILMO 4.0
NJL000069112	10/15/1997	W0102	BXO838	4/8/1998	Core Labs.	12010	A	Potassium	9/7/7440		185000	ug/l		0	IDL		CLP ILMO 4.0
NJL000069112	10/15/1997	W0402	BXO840	4/8/1998	Core Labs.	12010	A	Potassium	9/7/7440		186000	ug/l		0	IDL		CLP ILMO 4.0
NJL000069112	10/15/1997	W0202	BXO839	4/8/1998	Core Labs.	12010	A	Potassium	9/7/7440		187000	ug/l		0	IDL		CLP ILMO 4.0
NJL000069112	10/15/1997	W0601	BXO836	4/8/1998	Core Labs.	12010	A	Potassium	9/7/7440		197000	ug/l		0	IDL		CLP ILMO 4.0
NJL000069112	10/15/1997	D1401	BXL333	4/6/1998	Core Labs.	12010	A	Selenium	7782-49-2		2	mg/kg		0	IDL		CLP SOW 4.0
NJL000069112	12/11/1997	G0101F	BXO874	5/23/1998	Core Labs.	12010	A	Selenium	7782-49-2	F	4.2	ug/l	UJ	0	IDL		CLP ILMO 4.0
NJL000069112	12/11/1997	F01MW	BXO877	5/24/1998	Core Labs.	12010	A	Sodium	7440-23-5		87.9	ug/l	J	0	IDL		CLP ILMO 4.0
NJL000069112	12/12/1997	F02MW	BXO887	5/24/1998	Core Labs.	12010	A	Sodium	7440-23-5		88.6	ug/l	J	0	IDL		CLP ILMO 4.0
NJL000069112	12/10/1997	D300A	BXL351	5/20/1998	Core Labs.	12010	A	Sodium	7440-23-5		696	mg/kg	J	0	IDL		CLP SOW 4.0
NJL000069112	12/10/1997	D3001	BXL350	5/20/1998	Core Labs.	12010	A	Sodium	7440-23-5		776	mg/kg	J	0	IDL		CLP SOW 4.0
NJL000069112	10/15/1997	D1201	BXL334	4/6/1998	Core Labs.	12010	A	Sodium	7440-23-5		885	mg/kg	J	0	IDL		CLP SOW 4.0
NJL000069112	10/15/1997	D1401	BXL333	4/6/1998	Core Labs.	12010	A	Sodium	7440-23-5		1710	mg/kg	J	0	IDL		CLP SOW 4.0
NJL000069112	10/15/1997	D130A	BXL335	4/6/1998	Core Labs.	12010	A	Sodium	7440-23-5		2440	mg/kg	J	0	IDL		CLP SOW 4.0
NJL000069112	10/15/1997	D1301	BXL336	4/6/1998	Core Labs.	12010	A	Sodium	7440-23-5		2840	mg/kg	J	0	IDL		CLP SOW 4.0
NJL000069112	10/15/1997	D1801	BXL332	4/6/1998	Core Labs.	12010	A	Sodium	7440-23-5		3720	mg/kg	J	0	IDL		CLP SOW 4.0
NJL000069112	10/15/1997	D1701	BXL331	4/6/1998	Core Labs.	12010	A	Sodium	7440-23-5		7760	mg/kg	J	0	IDL		CLP SOW 4.0
NJL000069112	12/12/1997	G0401F	BXO882	5/24/1998	Core Labs.	12010	A	Sodium	7440-23-5	F	32800	ug/l		0	IDL		CLP ILMO 4.0
NJL000069112	12/12/1997	G040AF	BXO884	5/24/1998	Core Labs.	12010	A	Sodium	7440-23-5	F	33500	ug/l		0	IDL		CLP ILMO 4.0
NJL000069112	12/12/1997	G040A	BXO883	5/24/1998	Core Labs.	12010	A	Sodium	7440-23-5		33600	ug/l		0	IDL		CLP ILMO 4.0
NJL000069112	12/12/1997	G0401	BXO881	5/24/1998	Core Labs.	12010	A	Sodium	7440-23-5		35100	ug/l		0	IDL		CLP ILMO 4.0
NJL000069112	12/12/1997	G0501F	BXO886	5/24/1998	Core Labs.	12010	A	Sodium	7440-23-5	F	76800	ug/l		0	IDL		CLP ILMO 4.0
NJL000069112	12/12/1997	G0501	BXO885	5/24/1998	Core Labs.	12010	A	Sodium	7440-23-5		77400	ug/l		0	IDL		CLP ILMO 4.0
NJL000069112	12/11/1997	G201D	BXO870	5/24/1998	Core Labs.	12010	A	Sodium	7440-23-5	F	129000	ug/l		0	IDL		CLP ILMO 4.0
NJL000069112	12/11/1997	G0201S	BXO869	5/24/1998	Core Labs.	12010	A	Sodium	7440-23-5		130000	ug/l		0	IDL		CLP ILMO 4.0
NJL000069112	12/11/1997	G020AF	BXO872	5/24/1998	Core Labs.	12010	A	Sodium	7440-23-5	F	132000	ug/l		0	IDL		CLP ILMO 4.0
NJL000069112	12/11/1997	G020A	BXO871	5/24/1998	Core Labs.	12010	A	Sodium	7440-23-5		136000	ug/l		0	IDL		CLP ILMO 4.0
NJL000069112	12/11/1997	G0101	BXO873	5/24/1998	Core Labs.	12010	A	Sodium	7440-23-5	U	187000	ug/l		0	IDL		CLP ILMO 4.0
NJL000069112	12/11/1997	G0301F	BXO876	5/24/1998	Core Labs.	12010	A	Sodium	7440-23-5	F	234000	ug/l		0	IDL		CLP ILMO 4.0
NJL000069112	12/11/1997	G0301	BXO875	5/24/1998	Core Labs.	12010	A	Sodium	7440-23-5		244000	ug/l		0	IDL		CLP ILMO 4.0
NJL000069112	10/15/1997	W0701	BXO841	4/8/1998	Core Labs.	12010	A	Sodium	7440-23-5		3E+06	ug/l	J	0	IDL		CLP ILMO 4.0
NJL000069112	10/15/1997	W0901	BXO837	4/8/1998	Core Labs.	12010	A	Sodium	7440-23-5		4E+06	ug/l	J	0	IDL		CLP ILMO 4.0
NJL000069112	10/15/1997	W0601	BXO836	4/8/1998	Core Labs.	12010	A	Sodium	7440-23-5		5E+06	ug/l	J	0	IDL		CLP ILMO 4.0
NJL000069112	10/15/1997	W0302	BXO842	4/8/1998	Core Labs.	12010	A	Sodium	7440-23-5		5E+06	ug/l	J	0	IDL		CLP ILMO 4.0

SRPID	SAMPDATE	SAMPNUM	LABID	DANALYZ	LABNAME	NLLABCERT	RESULTTYPE	ANALTPARAM	CAS	FILTUNFILT	CONC	CONUNITS	QAQUAL	MDL	QUANTYPE	QUANTLEVEL	ANLYS_MTHD
NJL000069112	10/15/1997	W0202	BXO839	4/8/1998	Core Labs.	12010	A	Sodium	7440-23-5		5E+06	ug/l	J	0	IDL		CLP ILMO 4.0
NJL000069112	10/15/1997	W0102	BXO838	4/8/1998	Core Labs.	12010	A	Sodium	7440-23-5		5E+06	ug/l	J	0	IDL		CLP ILMO 4.0
NJL000069112	10/15/1997	W0402	BXO840	4/8/1998	Core Labs.	12010	A	Sodium	7440-23-5		5E+06	ug/l	J	0	IDL		CLP ILMO 4.0
NJL000069112	12/11/1997	G0101F	BXO874	5/23/1998	Core Labs.	12010	A	Thallium	7440-28-0	F	205000	ug/l		0	IDL		CLP ILMO 4.0
NJL000069112	10/15/1997	W0202	BXO839	4/8/1998	Core Labs.	12010	A	Vanadium	7440-62-2		6	ug/l	J	0	IDL		CLP ILMO 4.0
NJL000069112	10/15/1997	W0102	BXO838	4/8/1998	Core Labs.	12010	A	Vanadium	7440-62-2		6.8	ug/l	J	0	IDL		CLP ILMO 4.0
NJL000069112	10/15/1997	W0601	BXO836	4/8/1998	Core Labs.	12010	A	Vanadium	7440-62-2		7	ug/l	J	0	IDL		CLP ILMO 4.0
NJL000069112	10/15/1997	D1304	BXT106	4/6/1998	Core Labs.	12010	A	Vanadium	7440-62-2		8.9	mg/kg	B	0	IDL		CLP SOW 4.0
NJL000069112	10/15/1997	D1901	BXT103	4/6/1998	Core Labs.	12010	A	Vanadium	7440-62-2		11.8	mg/kg		0	IDL		CLP SOW 4.0
NJL000069112	12/12/1997	G0501F	BXO886	5/24/1998	Core Labs.	12010	A	Vanadium	7440-62-2	F	11.9	ug/l	J	0	IDL		CLP ILMO 4.0
NJL000069112	10/15/1997	W0901	BXO837	4/8/1998	Core Labs.	12010	A	Vanadium	7440-62-2		13.3	ug/l	J	0	IDL		CLP ILMO 4.0
NJL000069112	12/12/1997	G0501	BXO885	5/24/1998	Core Labs.	12010	A	Vanadium	7440-62-2		14.1	ug/l	J	0	IDL		CLP ILMO 4.0
NJL000069112	10/15/1997	D1303	BXT105	4/6/1998	Core Labs.	12010	A	Vanadium	7440-62-2		16.1	mg/kg		0	IDL		CLP SOW 4.0
NJL000069112	10/15/1997	D1403	BXT108	4/6/1998	Core Labs.	12010	A	Vanadium	7440-62-2		18.9	mg/kg		0	IDL		CLP SOW 4.0
NJL000069112	10/15/1997	D1404	BXT109	4/6/1998	Core Labs.	12010	A	Vanadium	7440-62-2		20	mg/kg		0	IDL		CLP SOW 4.0
NJL000069112	10/15/1997	D1402	BXT107	4/6/1998	Core Labs.	12010	A	Vanadium	7440-62-2		20.3	mg/kg		0	IDL		CLP SOW 4.0
NJL000069112	10/15/1997	D1301	BXL336	4/6/1998	Core Labs.	12010	A	Vanadium	7440-62-2		22.1	mg/kg		0	IDL		CLP SOW 4.0
NJL000069112	10/15/1997	D130A	BXL335	4/6/1998	Core Labs.	12010	A	Vanadium	7440-62-2		22.3	mg/kg		0	IDL		CLP SOW 4.0
NJL000069112	12/10/1997	D300A	BXL351	5/20/1998	Core Labs.	12010	A	Vanadium	7440-62-2		23.7	mg/kg		0	IDL		CLP SOW 4.0
NJL000069112	10/15/1997	D1401	BXL333	4/6/1998	Core Labs.	12010	A	Vanadium	7440-62-2		24.5	mg/kg		0	IDL		CLP SOW 4.0
NJL000069112	12/10/1997	D3001	BXL350	5/20/1998	Core Labs.	12010	A	Vanadium	7440-62-2		24.9	mg/kg		0	IDL		CLP SOW 4.0
NJL000069112	10/15/1997	W0302	BXO842	4/8/1998	Core Labs.	12010	A	Vanadium	7440-62-2		25.1	ug/l	J	0	IDL		CLP ILMO 4.0
NJL000069112	10/15/1997	D1302	BXT104	4/6/1998	Core Labs.	12010	A	Vanadium	7440-62-2		25.5	mg/kg		0	IDL		CLP SOW 4.0
NJL000069112	10/15/1997	D1801	BXL332	4/6/1998	Core Labs.	12010	A	Vanadium	7440-62-2		26.8	mg/kg		0	IDL		CLP SOW 4.0
NJL000069112	10/15/1997	D1201	BXL334	4/6/1998	Core Labs.	12010	A	Vanadium	7440-62-2		28.4	mg/kg		0	IDL		CLP SOW 4.0
NJL000069112	10/15/1997	D1302	BYK528	5/20/1998	Core Labs.	12010	A	Vanadium	7440-62-2		40.4	mg/kg		0	IDL		CLP SOW 4.0
NJL000069112	10/15/1997	D1303	BYK529	5/20/1998	Core Labs.	12010	A	Vanadium	7440-62-2		40.7	mg/kg		0	IDL		CLP SOW 4.0
NJL000069112	10/15/1997	D1701	BXL331	4/6/1998	Core Labs.	12010	A	Vanadium	7440-62-2		42.3	mg/kg		0	IDL		CLP SOW 4.0
NJL000069112	10/15/1997	D1601	BXT102	4/6/1998	Core Labs.	12010	A	Vanadium	7440-62-2		44.4	mg/kg		0	IDL		CLP SOW 4.0
NJL000069112	10/15/1997	D1501	BXT101	4/6/1998	Core Labs.	12010	A	Vanadium	7440-62-2		215	mg/kg		0	IDL		CLP SOW 4.0
NJL000069112	6/1/1998	S42000	228991	11/24/1998	Core Labs.	12010	A	Beryllium	7440-41-7		0.038	mg/kg	R	0.038	IDL		EPA CLP
NJL000069112	6/1/1998	S42030	228994	11/24/1998	Core Labs.	12010	A	Beryllium	7440-41-7		0.038	mg/kg	R	0.038	IDL		EPA CLP
NJL000069112	6/1/1998	S42050	228995	11/24/1998	Core Labs.	12010	A	Beryllium	7440-41-7		0.038	mg/kg	R	0.038	IDL		EPA CLP
NJL000069112	6/1/1998	S43000	228997	11/24/1998	Core Labs.	12010	A	Beryllium	7440-41-7		0.038	mg/kg	R	0.038	IDL		EPA CLP
NJL000069112	6/1/1998	S43090	228999	11/24/1998	Core Labs.	12010	A	Beryllium	7440-41-7		0.038	mg/kg	R	0.038	IDL		EPA CLP
NJL000069112	6/1/1998	S44000	229001	11/24/1998	Core Labs.	12010	A	Beryllium	7440-41-7		0.038	mg/kg	R	0.038	IDL		EPA CLP
NJL000069112	6/1/1998	S44030	229003	11/24/1998	Core Labs.	12010	A	Beryllium	7440-41-7		0.038	mg/kg	R	0.038	IDL		EPA CLP
NJL000069112	6/1/1998	S44050	229004	11/24/1998	Core Labs.	12010	A	Beryllium	7440-41-7		0.038	mg/kg	R	0.038	IDL		EPA CLP
NJL000069112	6/1/1998	S44166	229005	11/24/1998	Core Labs.	12010	A	Beryllium	7440-41-7		0.038	mg/kg	R	0.038	IDL		EPA CLP
NJL000069112	6/1/1998	S44167	229006	11/24/1998	Core Labs.	12010	A	Beryllium	7440-41-7		0.038	mg/kg	R	0.038	IDL		EPA CLP
NJL000069112	6/1/1998	S44D00	229002	11/24/1998	Core Labs.	12010	A	Beryllium	7440-41-7		0.038	mg/kg	R	0.038	IDL		EPA CLP
NJL000069112	6/1/1998	S45000	229007	11/24/1998	Core Labs.	12010	A	Beryllium	7440-41-7		0.038	mg/kg	R	0.038	IDL		EPA CLP
NJL000069112	6/1/1998	S45040	229008	11/24/1998	Core Labs.	12010	A	Beryllium	7440-41-7		0.038	mg/kg	R	0.038	IDL		EPA CLP
NJL000069112	6/1/1998	S45150	229009	11/24/1998	Core Labs.	12010	A	Beryllium	7440-41-7		0.038	mg/kg	R	0.038	IDL		EPA CLP
NJL000069112	6/1/1998	S46000	229010	11/24/1998	Core Labs.	12010	A	Beryllium	7440-41-7		0.038	mg/kg	R	0.038	IDL		EPA CLP
NJL000069112	6/1/1998	S46040	229011	11/24/1998	Core Labs.	12010	A	Beryllium	7440-41-7		0.038	mg/kg	R	0.038	IDL		EPA CLP
NJL000069112	6/1/1998	S46150	229012	11/24/1998	Core Labs.	12010	A	Beryllium	7440-41-7		0.038	mg/kg	R	0.038	IDL		EPA CLP
NJL000069112	6/1/1998	S46170	230308	11/24/1998	Core Labs.	12010	A	Beryllium	7440-41-7		0.038	mg/kg	R	0.038	IDL		EPA CLP
NJL000069112	6/1/1998	S47000	230302	11/24/1998	Core Labs.	12010	A	Beryllium	7440-41-7		0.038	mg/kg	R	0.038	IDL		EPA CLP
NJL000069112	6/1/1998	S47030	230305	11/24/1998	Core Labs.	12010	A	Beryllium	7440-41-7		0.038	mg/kg	R	0.038	IDL		EPA CLP
NJL000069112	6/1/1998	S49155	230307	11/24/1998	Core Labs.	12010	A	Beryllium	7440-41-7		0.038	mg/kg	R	0.038	IDL		EPA CLP
NJL000069112	6/2/1998	S48000	230309	11/24/1998	Core Labs.	12010	A	Beryllium	7440-41-7		0.038	mg/kg	R	0.038	IDL		EPA CLP
NJL000069112	6/2/1998	S48017	230313	11/24/1998	Core Labs.	12010	A	Beryllium	7440-41-7		0.038	mg/kg	R	0.038	IDL		EPA CLP
NJL000069112	6/2/1998	S48030	230310	11/24/1998	Core Labs.	12010	A	Beryllium	7440-41-7		0.038	mg/kg	R	0.038	IDL		EPA CLP
NJL000069112	6/2/1998	S48090	230311	11/24/1998	Core Labs.	12010	A	Beryllium	7440-41-7		0.038	mg/kg	R	0.038	IDL		EPA CLP
NJL000069112	6/2/1998	S48130	230312	11/24/1998	Core Labs.	12010	A	Beryllium	7440-41-7		0.038	mg/kg	R	0.038	IDL		EPA CLP
NJL000069112	6/2/1998	S49070	230306	11/24/1998	Core Labs.	12010	A	Beryllium	7440-41-7		0.038	mg/kg	U	0.038	IDL		EPA CLP
NJL000069112	6/2/1998	S49000	230314	11/25/1998	Core Labs.	12010	A	Beryllium	7440-41-7		0.038	mg/kg	R	0.038	IDL		EPA CLP
NJL000069112	6/2/1998	S49030	230315	11/25/1998	Core Labs.	12010	A	Beryllium	7440-41-7		0.038	mg/kg	R	0.038	IDL		EPA CLP

SRPID	SAMPDATE	SAMPNUM	LABID	DANALYZ	LABNAME	NLLABCERT	RESULTTYPE	ANALTPARAM	CAS	FILTUNFILT	CONC	CONUNITS	QAQUAL	MDL	QUANTYPE	QUANTLEVEL	ANLYS_MTHD
NJL000069112	6/2/1998	S49070	230316	11/25/1998	Core Labs.	12010	A	Beryllium	7440-41-7		0.038	mg/kg	R	0.038	IDL		EPA CLP
NJL000069112	6/2/1998	S49110	230317	11/25/1998	Core Labs.	12010	A	Beryllium	7440-41-7		0.038	mg/kg	R	0.038	IDL		EPA CLP
NJL000069112	6/2/1998	S49150	230318	11/25/1998	Core Labs.	12010	A	Beryllium	7440-41-7		0.038	mg/kg	R	0.038	IDL		EPA CLP
NJL000069112	6/2/1998	S49170	230319	11/25/1998	Core Labs.	12010	A	Beryllium	7440-41-7		0.038	mg/kg	R	0.038	IDL		EPA CLP
NJL000069112	6/2/1998	S49210	230320	11/25/1998	Core Labs.	12010	A	Beryllium	7440-41-7		0.038	mg/kg	R	0.038	IDL		EPA CLP
NJL000069112	6/2/1998	S50040	231687	11/25/1998	Core Labs.	12010	A	Beryllium	7440-41-7		0.038	mg/kg	R	0.038	IDL		EPA CLP
NJL000069112	6/2/1998	S50060	230322	11/25/1998	Core Labs.	12010	A	Beryllium	7440-41-7		0.038	mg/kg	R	0.038	IDL		EPA CLP
NJL000069112	6/2/1998	S50130	231681	11/25/1998	Core Labs.	12010	A	Beryllium	7440-41-7		0.038	mg/kg	R	0.038	IDL		EPA CLP
NJL000069112	6/2/1998	S50185	231684	11/25/1998	Core Labs.	12010	A	Beryllium	7440-41-7		0.038	mg/kg	R	0.038	IDL		EPA CLP
NJL000069112	6/2/1998	S50212	231685	11/25/1998	Core Labs.	12010	A	Beryllium	7440-41-7		0.038	mg/kg	R	0.038	IDL		EPA CLP
NJL000069112	6/2/1998	S50D212	231686	11/25/1998	Core Labs.	12010	A	Beryllium	7440-41-7		0.038	mg/kg	R	0.038	IDL		EPA CLP
NJL000069112	6/1/1998	S43130	229000	11/24/1998	Core Labs.	12010	A	Beryllium	7440-41-7		0.05	mg/kg	R	0.038	IDL		EPA CLP
NJL000069112	6/2/1998	S50D060	230323	11/25/1998	Core Labs.	12010	A	Beryllium	7440-41-7		0.11	mg/kg	R	0.038	IDL		EPA CLP
NJL000069112	6/1/1998	S42090	228996	11/24/1998	Core Labs.	12010	A	Beryllium	7440-41-7		0.24	mg/kg	R	0.038	IDL		EPA CLP
NJL000069112	6/2/1998	S50000	230321	11/25/1998	Core Labs.	12010	A	Beryllium	7440-41-7		0.34	mg/kg	R	0.038	IDL		EPA CLP
NJL000069112	6/1/1998	S43060	228998	11/24/1998	Core Labs.	12010	A	Beryllium	7440-41-7		0.4	mg/kg	R	0.038	IDL		EPA CLP
NJL000069112	6/1/1998	S47000	230302	11/24/1998	Core Labs.	12010	A	Cadmium	7440-43-9		0.082	mg/kg	R	0.13	IDL		EPA CLP
NJL000069112	6/1/1998	S42030	228994	11/24/1998	Core Labs.	12010	A	Cadmium	7440-43-9		0.13	mg/kg	R	0.13	IDL		EPA CLP
NJL000069112	6/1/1998	S42050	228995	11/24/1998	Core Labs.	12010	A	Cadmium	7440-43-9		0.13	mg/kg	R	0.13	IDL		EPA CLP
NJL000069112	6/1/1998	S42090	228996	11/24/1998	Core Labs.	12010	A	Cadmium	7440-43-9		0.13	mg/kg	R	0.13	IDL		EPA CLP
NJL000069112	6/1/1998	S44D00	229002	11/24/1998	Core Labs.	12010	A	Cadmium	7440-43-9		0.13	mg/kg	R	0.13	IDL		EPA CLP
NJL000069112	6/1/1998	S45000	229007	11/24/1998	Core Labs.	12010	A	Cadmium	7440-43-9		0.13	mg/kg	R	0.13	IDL		EPA CLP
NJL000069112	6/1/1998	S46040	229011	11/24/1998	Core Labs.	12010	A	Cadmium	7440-43-9		0.13	mg/kg	R	0.13	IDL		EPA CLP
NJL000069112	6/1/1998	S46150	229012	11/24/1998	Core Labs.	12010	A	Cadmium	7440-43-9		0.13	mg/kg	R	0.13	IDL		EPA CLP
NJL000069112	6/2/1998	S48090	230311	11/24/1998	Core Labs.	12010	A	Cadmium	7440-43-9		0.13	mg/kg	R	0.13	IDL		EPA CLP
NJL000069112	6/2/1998	S49030	230315	11/25/1998	Core Labs.	12010	A	Cadmium	7440-43-9		0.13	mg/kg	R	0.13	IDL		EPA CLP
NJL000069112	6/2/1998	S50130	231681	11/25/1998	Core Labs.	12010	A	Cadmium	7440-43-9		0.13	mg/kg	R	0.13	IDL		EPA CLP
NJL000069112	6/2/1998	S50185	231684	11/25/1998	Core Labs.	12010	A	Cadmium	7440-43-9		0.13	mg/kg	R	0.13	IDL		EPA CLP
NJL000069112	6/2/1998	S50212	231685	11/25/1998	Core Labs.	12010	A	Cadmium	7440-43-9		0.13	mg/kg	R	0.13	IDL		EPA CLP
NJL000069112	6/2/1998	S50D212	231686	11/25/1998	Core Labs.	12010	A	Cadmium	7440-43-9		0.13	mg/kg	R	0.13	IDL		EPA CLP
NJL000069112	6/2/1998	S50040	231687	11/25/1998	Core Labs.	12010	A	Cadmium	7440-43-9		0.38	mg/kg	R	0.13	IDL		EPA CLP
NJL000069112	6/1/1998	S43060	228998	11/24/1998	Core Labs.	12010	A	Cadmium	7440-43-9		0.41	mg/kg	R	0.13	IDL		EPA CLP
NJL000069112	6/2/1998	S48000	230309	11/24/1998	Core Labs.	12010	A	Cadmium	7440-43-9		0.41	mg/kg	R	0.13	IDL		EPA CLP
NJL000069112	6/1/1998	S49155	230307	11/24/1998	Core Labs.	12010	A	Cadmium	7440-43-9		0.44	mg/kg	R	0.13	IDL		EPA CLP
NJL000069112	6/1/1998	S44167	229006	11/24/1998	Core Labs.	12010	A	Cadmium	7440-43-9		0.48	mg/kg	R	0.13	IDL		EPA CLP
NJL000069112	6/2/1998	S48017	230313	11/24/1998	Core Labs.	12010	A	Cadmium	7440-43-9		0.52	mg/kg	R	0.13	IDL		EPA CLP
NJL000069112	6/2/1998	S49070	230316	11/25/1998	Core Labs.	12010	A	Cadmium	7440-43-9		0.56	mg/kg	R	0.13	IDL		EPA CLP
NJL000069112	6/1/1998	S46170	230308	11/24/1998	Core Labs.	12010	A	Cadmium	7440-43-9		0.61	mg/kg	R	0.13	IDL		EPA CLP
NJL000069112	6/1/1998	S42000	228991	11/24/1998	Core Labs.	12010	A	Cadmium	7440-43-9		0.62	mg/kg	R	0.13	IDL		EPA CLP
NJL000069112	6/1/1998	S43000	228997	11/24/1998	Core Labs.	12010	A	Cadmium	7440-43-9		0.64	mg/kg	R	0.13	IDL		EPA CLP
NJL000069112	6/2/1998	S49110	230317	11/25/1998	Core Labs.	12010	A	Cadmium	7440-43-9		0.66	mg/kg	R	0.13	IDL		EPA CLP
NJL000069112	6/2/1998	S49000	230314	11/25/1998	Core Labs.	12010	A	Cadmium	7440-43-9		0.68	mg/kg	R	0.13	IDL		EPA CLP
NJL000069112	6/1/1998	S47030	230305	11/24/1998	Core Labs.	12010	A	Cadmium	7440-43-9		0.71	mg/kg	R	0.13	IDL		EPA CLP
NJL000069112	6/1/1998	S44000	229001	11/24/1998	Core Labs.	12010	A	Cadmium	7440-43-9		0.82	mg/kg	R	0.13	IDL		EPA CLP
NJL000069112	6/2/1998	S48030	230310	11/24/1998	Core Labs.	12010	A	Cadmium	7440-43-9		0.83	mg/kg	R	0.13	IDL		EPA CLP
NJL000069112	6/1/1998	S45150	229009	11/24/1998	Core Labs.	12010	A	Cadmium	7440-43-9		0.86	mg/kg	R	0.13	IDL		EPA CLP
NJL000069112	6/2/1998	S49170	230319	11/25/1998	Core Labs.	12010	A	Cadmium	7440-43-9		0.95	mg/kg	R	0.13	IDL		EPA CLP
NJL000069112	6/2/1998	S50D060	230323	11/25/1998	Core Labs.	12010	A	Cadmium	7440-43-9		0.95	mg/kg	R	0.13	IDL		EPA CLP
NJL000069112	6/1/1998	S45040	229008	11/24/1998	Core Labs.	12010	A	Cadmium	7440-43-9		1	mg/kg	R	0.13	IDL		EPA CLP
NJL000069112	6/1/1998	S43130	229000	11/24/1998	Core Labs.	12010	A	Cadmium	7440-43-9		1.1	mg/kg	R	0.13	IDL		EPA CLP
NJL000069112	6/1/1998	S44166	229005	11/24/1998	Core Labs.	12010	A	Cadmium	7440-43-9		1.1	mg/kg	R	0.13	IDL		EPA CLP
NJL000069112	6/1/1998	S46000	229010	11/24/1998	Core Labs.	12010	A	Cadmium	7440-43-9		1.2	mg/kg	R	0.13	IDL		EPA CLP
NJL000069112	6/2/1998	S48130	230312	11/24/1998	Core Labs.	12010	A	Cadmium	7440-43-9		1.2	mg/kg	R	0.13	IDL		EPA CLP
NJL000069112	6/2/1998	S49070	230306	11/24/1998	Core Labs.	12010	A	Cadmium	7440-43-9		1.3	mg/kg		0.13	IDL		EPA CLP
NJL000069112	6/2/1998	S49150	230318	11/25/1998	Core Labs.	12010	A	Cadmium	7440-43-9		1.3	mg/kg	R	0.13	IDL		EPA CLP
NJL000069112	6/2/1998	S49210	230320	11/25/1998	Core Labs.	12010	A	Cadmium	7440-43-9		1.3	mg/kg	R	0.13	IDL		EPA CLP
NJL000069112	6/2/1998	S50060	230322	11/25/1998	Core Labs.	12010	A	Cadmium	7440-43-9		1.3	mg/kg	R	0.13	IDL		EPA CLP
NJL000069112	6/1/1998	S44050	229004	11/24/1998	Core Labs.	12010	A	Cadmium	7440-43-9		1.6	mg/kg	R	0.13	IDL		EPA CLP
NJL000069112	6/1/1998	S43090	228999	11/24/1998	Core Labs.	12010	A	Cadmium	7440-43-9		1.7	mg/kg	R	0.13	IDL		EPA CLP

SRPID	SAMPDATE	SAMPNUM	LABID	DANALYZ	LABNAME	NLLABCERT	RESULTTYPE	ANALTPARAM	CAS	FILTUNFILT	CONC	CONUNITS	QAQUAL	MDL	QUANTYPE	QUANTLEVEL	ANLYS_MTHD
NJL000069112	6/1/1998	S44030	229003	11/24/1998	Core Labs.	12010	A	Cadmium	7440-43-9		1.8	mg/kg	R	0.13	IDL		EPA CLP
NJL000069112	6/2/1998	S50000	230321	11/25/1998	Core Labs.	12010	A	Cadmium	7440-43-9		2.1	mg/kg	R	0.13	IDL		EPA CLP
NJL000069112	6/2/1998	S49070	230316	11/25/1998	Core Labs.	12010	A	Chromium	7440-47-3		5.2	mg/kg	R	0.15	IDL		EPA CLP
NJL000069112	6/1/1998	S49155	230307	11/24/1998	Core Labs.	12010	A	Chromium	7440-47-3		5.8	mg/kg	R	0.15	IDL		EPA CLP
NJL000069112	6/1/1998	S44167	229006	11/24/1998	Core Labs.	12010	A	Chromium	7440-47-3		7.2	mg/kg	R	0.15	IDL		EPA CLP
NJL000069112	6/2/1998	S48017	230313	11/24/1998	Core Labs.	12010	A	Chromium	7440-47-3		7.2	mg/kg	R	0.15	IDL		EPA CLP
NJL000069112	6/2/1998	S49110	230317	11/25/1998	Core Labs.	12010	A	Chromium	7440-47-3		7.6	mg/kg	R	0.15	IDL		EPA CLP
NJL000069112	6/1/1998	S46170	230308	11/24/1998	Core Labs.	12010	A	Chromium	7440-47-3		8.2	mg/kg	R	0.15	IDL		EPA CLP
NJL000069112	6/1/1998	S46000	229010	11/24/1998	Core Labs.	12010	A	Chromium	7440-47-3		8.5	mg/kg	R	0.15	IDL		EPA CLP
NJL000069112	6/2/1998	S49170	230319	11/25/1998	Core Labs.	12010	A	Chromium	7440-47-3		9.2	mg/kg	R	0.15	IDL		EPA CLP
NJL000069112	6/2/1998	S49030	230315	11/25/1998	Core Labs.	12010	A	Chromium	7440-47-3		11.5	mg/kg	R	0.15	IDL		EPA CLP
NJL000069112	6/1/1998	S45040	229008	11/24/1998	Core Labs.	12010	A	Chromium	7440-47-3		12.7	mg/kg	R	0.15	IDL		EPA CLP
NJL000069112	6/2/1998	S49070	230306	11/24/1998	Core Labs.	12010	A	Chromium	7440-47-3		13.3	mg/kg		0.15	IDL		EPA CLP
NJL000069112	6/1/1998	S45150	229009	11/24/1998	Core Labs.	12010	A	Chromium	7440-47-3		13.8	mg/kg	R	0.15	IDL		EPA CLP
NJL000069112	6/2/1998	S49210	230320	11/25/1998	Core Labs.	12010	A	Chromium	7440-47-3		14.3	mg/kg	R	0.15	IDL		EPA CLP
NJL000069112	6/2/1998	S50212	231685	11/25/1998	Core Labs.	12010	A	Chromium	7440-47-3		16.8	mg/kg	R	0.15	IDL		EPA CLP
NJL000069112	6/2/1998	S48090	230311	11/24/1998	Core Labs.	12010	A	Chromium	7440-47-3		17.7	mg/kg	R	0.15	IDL		EPA CLP
NJL000069112	6/1/1998	S42090	228996	11/24/1998	Core Labs.	12010	A	Chromium	7440-47-3		18	mg/kg	R	0.15	IDL		EPA CLP
NJL000069112	6/1/1998	S43000	228997	11/24/1998	Core Labs.	12010	A	Chromium	7440-47-3		18.5	mg/kg	R	0.15	IDL		EPA CLP
NJL000069112	6/2/1998	S50D212	231686	11/25/1998	Core Labs.	12010	A	Chromium	7440-47-3		19.1	mg/kg	R	0.15	IDL		EPA CLP
NJL000069112	6/1/1998	S44166	229005	11/24/1998	Core Labs.	12010	A	Chromium	7440-47-3		21.5	mg/kg	R	0.15	IDL		EPA CLP
NJL000069112	6/2/1998	S49150	230318	11/25/1998	Core Labs.	12010	A	Chromium	7440-47-3		23.2	mg/kg	R	0.15	IDL		EPA CLP
NJL000069112	6/2/1998	S48030	230310	11/24/1998	Core Labs.	12010	A	Chromium	7440-47-3		24.7	mg/kg	R	0.15	IDL		EPA CLP
NJL000069112	6/2/1998	S50D060	230323	11/25/1998	Core Labs.	12010	A	Chromium	7440-47-3		25.4	mg/kg	R	0.15	IDL		EPA CLP
NJL000069112	6/2/1998	S50130	231681	11/25/1998	Core Labs.	12010	A	Chromium	7440-47-3		31.7	mg/kg	R	0.15	IDL		EPA CLP
NJL000069112	6/1/1998	S46040	229011	11/24/1998	Core Labs.	12010	A	Chromium	7440-47-3		33.3	mg/kg	R	0.15	IDL		EPA CLP
NJL000069112	6/1/1998	S47030	230305	11/24/1998	Core Labs.	12010	A	Chromium	7440-47-3		34	mg/kg	R	0.15	IDL		EPA CLP
NJL000069112	6/1/1998	S47000	230302	11/24/1998	Core Labs.	12010	A	Chromium	7440-47-3		35.3	mg/kg	R	0.15	IDL		EPA CLP
NJL000069112	6/1/1998	S45000	229007	11/24/1998	Core Labs.	12010	A	Chromium	7440-47-3		35.9	mg/kg	R	0.15	IDL		EPA CLP
NJL000069112	6/1/1998	S44D00	229002	11/24/1998	Core Labs.	12010	A	Chromium	7440-47-3		36.8	mg/kg	R	0.15	IDL		EPA CLP
NJL000069112	6/1/1998	S44050	229004	11/24/1998	Core Labs.	12010	A	Chromium	7440-47-3		40	mg/kg	R	0.15	IDL		EPA CLP
NJL000069112	6/2/1998	S48130	230312	11/24/1998	Core Labs.	12010	A	Chromium	7440-47-3		43.2	mg/kg	R	0.15	IDL		EPA CLP
NJL000069112	6/2/1998	S50060	230322	11/25/1998	Core Labs.	12010	A	Chromium	7440-47-3		43.7	mg/kg	R	0.15	IDL		EPA CLP
NJL000069112	6/2/1998	S50185	231684	11/25/1998	Core Labs.	12010	A	Chromium	7440-47-3		49.4	mg/kg	R	0.15	IDL		EPA CLP
NJL000069112	6/1/1998	S44000	229001	11/24/1998	Core Labs.	12010	A	Chromium	7440-47-3		51.3	mg/kg	R	0.15	IDL		EPA CLP
NJL000069112	6/1/1998	S43060	228998	11/24/1998	Core Labs.	12010	A	Chromium	7440-47-3		70.1	mg/kg	R	0.15	IDL		EPA CLP
NJL000069112	6/1/1998	S46150	229012	11/24/1998	Core Labs.	12010	A	Chromium	7440-47-3		73.6	mg/kg	R	0.15	IDL		EPA CLP
NJL000069112	6/1/1998	S42000	228991	11/24/1998	Core Labs.	12010	A	Chromium	7440-47-3		78.2	mg/kg	R	0.15	IDL		EPA CLP
NJL000069112	6/2/1998	S50040	231687	11/25/1998	Core Labs.	12010	A	Chromium	7440-47-3		99	mg/kg	R	0.15	IDL		EPA CLP
NJL000069112	6/2/1998	S50000	230321	11/25/1998	Core Labs.	12010	A	Chromium	7440-47-3		102	mg/kg	R	0.15	IDL		EPA CLP
NJL000069112	6/1/1998	S42050	228995	11/24/1998	Core Labs.	12010	A	Chromium	7440-47-3		108	mg/kg	R	0.15	IDL		EPA CLP
NJL000069112	6/1/1998	S43130	229000	11/24/1998	Core Labs.	12010	A	Chromium	7440-47-3		143	mg/kg	R	0.15	IDL		EPA CLP
NJL000069112	6/1/1998	S42030	228994	11/24/1998	Core Labs.	12010	A	Chromium	7440-47-3		148	mg/kg	R	0.15	IDL		EPA CLP
NJL000069112	6/2/1998	S49000	230314	11/25/1998	Core Labs.	12010	A	Chromium	7440-47-3		199	mg/kg	R	0.15	IDL		EPA CLP
NJL000069112	6/2/1998	S48000	230309	11/24/1998	Core Labs.	12010	A	Chromium	7440-47-3		388	mg/kg	R	0.15	IDL		EPA CLP
NJL000069112	6/1/1998	S44030	229003	11/24/1998	Core Labs.	12010	A	Chromium	7440-47-3		740	mg/kg	R	0.15	IDL		EPA CLP
NJL000069112	6/1/1998	S43090	228999	11/24/1998	Core Labs.	12010	A	Chromium	7440-47-3		1170	mg/kg	R	0.15	IDL		EPA CLP
NJL000069112	6/1/1998	S49155	230307	11/24/1998	Core Labs.	12010	A	Nickel	7440-02-0		3.6	mg/kg	R	0.24	IDL		EPA CLP
NJL000069112	6/2/1998	S49070	230316	11/25/1998	Core Labs.	12010	A	Nickel	7440-02-0		3.8	mg/kg	R	0.24	IDL		EPA CLP
NJL000069112	6/2/1998	S48017	230313	11/24/1998	Core Labs.	12010	A	Nickel	7440-02-0		5.1	mg/kg	R	0.24	IDL		EPA CLP
NJL000069112	6/2/1998	S49110	230317	11/25/1998	Core Labs.	12010	A	Nickel	7440-02-0		5.1	mg/kg	R	0.24	IDL		EPA CLP
NJL000069112	6/1/1998	S44167	229006	11/24/1998	Core Labs.	12010	A	Nickel	7440-02-0		5.9	mg/kg	R	0.24	IDL		EPA CLP
NJL000069112	6/2/1998	S48030	230310	11/24/1998	Core Labs.	12010	A	Nickel	7440-02-0		6.1	mg/kg	R	0.24	IDL		EPA CLP
NJL000069112	6/2/1998	S49170	230319	11/25/1998	Core Labs.	12010	A	Nickel	7440-02-0		6.5	mg/kg	R	0.24	IDL		EPA CLP
NJL000069112	6/1/1998	S47030	230305	11/24/1998	Core Labs.	12010	A	Nickel	7440-02-0		7.2	mg/kg	R	0.24	IDL		EPA CLP
NJL000069112	6/1/1998	S45150	229009	11/24/1998	Core Labs.	12010	A	Nickel	7440-02-0		8.3	mg/kg	R	0.24	IDL		EPA CLP
NJL000069112	6/2/1998	S49150	230318	11/25/1998	Core Labs.	12010	A	Nickel	7440-02-0		8.5	mg/kg	R	0.24	IDL		EPA CLP
NJL000069112	6/2/1998	S49030	230315	11/25/1998	Core Labs.	12010	A	Nickel	7440-02-0		9	mg/kg	R	0.24	IDL		EPA CLP
NJL000069112	6/1/1998	S45040	229008	11/24/1998	Core Labs.	12010	A	Nickel	7440-02-0		9.5	mg/kg	R	0.24	IDL		EPA CLP

SRPID	SAMPDATE	SAMPNUM	LABID	DANALYZ	LABNAME	NLLABCERT	RESULTTYPE	ANALTPARAM	CAS	FILTUNFILT	CONC	CONUNITS	QAQUAL	MDL	QUANTYPE	QUANTLEVEL	ANLYS_MTHD
NJL000069112	6/1/1998	S46000	229010	11/24/1998	Core Labs.	12010	A	Nickel	7440-02-0		9.5	mg/kg	R	0.24	IDL		EPA CLP
NJL000069112	6/1/1998	S44166	229005	11/24/1998	Core Labs.	12010	A	Nickel	7440-02-0		10.1	mg/kg	R	0.24	IDL		EPA CLP
NJL000069112	6/1/1998	S46170	230308	11/24/1998	Core Labs.	12010	A	Nickel	7440-02-0		10.2	mg/kg	R	0.24	IDL		EPA CLP
NJL000069112	6/1/1998	S43000	228997	11/24/1998	Core Labs.	12010	A	Nickel	7440-02-0		11.3	mg/kg	R	0.24	IDL		EPA CLP
NJL000069112	6/2/1998	S48130	230312	11/24/1998	Core Labs.	12010	A	Nickel	7440-02-0		11.9	mg/kg	R	0.24	IDL		EPA CLP
NJL000069112	6/1/1998	S43130	229000	11/24/1998	Core Labs.	12010	A	Nickel	7440-02-0		12.4	mg/kg	R	0.24	IDL		EPA CLP
NJL000069112	6/2/1998	S50060	230322	11/25/1998	Core Labs.	12010	A	Nickel	7440-02-0		13.4	mg/kg	R	0.24	IDL		EPA CLP
NJL000069112	6/1/1998	S43060	228998	11/24/1998	Core Labs.	12010	A	Nickel	7440-02-0		13.6	mg/kg	R	0.24	IDL		EPA CLP
NJL000069112	6/2/1998	S50D212	231686	11/25/1998	Core Labs.	12010	A	Nickel	7440-02-0		14.4	mg/kg	R	0.24	IDL		EPA CLP
NJL000069112	6/1/1998	S46150	229012	11/24/1998	Core Labs.	12010	A	Nickel	7440-02-0		14.5	mg/kg	R	0.24	IDL		EPA CLP
NJL000069112	6/1/1998	S44050	229004	11/24/1998	Core Labs.	12010	A	Nickel	7440-02-0		14.8	mg/kg	R	0.24	IDL		EPA CLP
NJL000069112	6/2/1998	S50D060	230323	11/25/1998	Core Labs.	12010	A	Nickel	7440-02-0		15	mg/kg	R	0.24	IDL		EPA CLP
NJL000069112	6/2/1998	S49070	230306	11/24/1998	Core Labs.	12010	A	Nickel	7440-02-0		15.1	mg/kg		0.24	IDL		EPA CLP
NJL000069112	6/2/1998	S48090	230311	11/24/1998	Core Labs.	12010	A	Nickel	7440-02-0		15.9	mg/kg	R	0.24	IDL		EPA CLP
NJL000069112	6/1/1998	S42030	228994	11/24/1998	Core Labs.	12010	A	Nickel	7440-02-0		16	mg/kg	R	0.24	IDL		EPA CLP
NJL000069112	6/1/1998	S42090	228996	11/24/1998	Core Labs.	12010	A	Nickel	7440-02-0		16.1	mg/kg	R	0.24	IDL		EPA CLP
NJL000069112	6/2/1998	S50212	231685	11/25/1998	Core Labs.	12010	A	Nickel	7440-02-0		16.8	mg/kg	R	0.24	IDL		EPA CLP
NJL000069112	6/1/1998	S42000	228991	11/24/1998	Core Labs.	12010	A	Nickel	7440-02-0		18.8	mg/kg	R	0.24	IDL		EPA CLP
NJL000069112	6/2/1998	S50130	231681	11/25/1998	Core Labs.	12010	A	Nickel	7440-02-0		18.8	mg/kg	R	0.24	IDL		EPA CLP
NJL000069112	6/2/1998	S50185	231684	11/25/1998	Core Labs.	12010	A	Nickel	7440-02-0		21.1	mg/kg	R	0.24	IDL		EPA CLP
NJL000069112	6/1/1998	S46040	229011	11/24/1998	Core Labs.	12010	A	Nickel	7440-02-0		21.7	mg/kg	R	0.24	IDL		EPA CLP
NJL000069112	6/1/1998	S44D00	229002	11/24/1998	Core Labs.	12010	A	Nickel	7440-02-0		23.7	mg/kg	R	0.24	IDL		EPA CLP
NJL000069112	6/2/1998	S49210	230320	11/25/1998	Core Labs.	12010	A	Nickel	7440-02-0		24.8	mg/kg	R	0.24	IDL		EPA CLP
NJL000069112	6/2/1998	S50040	231687	11/25/1998	Core Labs.	12010	A	Nickel	7440-02-0		25	mg/kg	R	0.24	IDL		EPA CLP
NJL000069112	6/1/1998	S42050	228995	11/24/1998	Core Labs.	12010	A	Nickel	7440-02-0		26.1	mg/kg	R	0.24	IDL		EPA CLP
NJL000069112	6/1/1998	S44000	229001	11/24/1998	Core Labs.	12010	A	Nickel	7440-02-0		28.6	mg/kg	R	0.24	IDL		EPA CLP
NJL000069112	6/1/1998	S45000	229007	11/24/1998	Core Labs.	12010	A	Nickel	7440-02-0		29.9	mg/kg	R	0.24	IDL		EPA CLP
NJL000069112	6/2/1998	S48000	230309	11/24/1998	Core Labs.	12010	A	Nickel	7440-02-0		30.1	mg/kg	R	0.24	IDL		EPA CLP
NJL000069112	6/1/1998	S47000	230302	11/24/1998	Core Labs.	12010	A	Nickel	7440-02-0		35.3	mg/kg	R	0.24	IDL		EPA CLP
NJL000069112	6/2/1998	S50000	230321	11/25/1998	Core Labs.	12010	A	Nickel	7440-02-0		38	mg/kg	R	0.24	IDL		EPA CLP
NJL000069112	6/1/1998	S44030	229003	11/24/1998	Core Labs.	12010	A	Nickel	7440-02-0		43.4	mg/kg	R	0.24	IDL		EPA CLP
NJL000069112	6/1/1998	S43090	228999	11/24/1998	Core Labs.	12010	A	Nickel	7440-02-0		45.1	mg/kg	R	0.24	IDL		EPA CLP
NJL000069112	6/2/1998	S49000	230314	11/25/1998	Core Labs.	12010	A	Nickel	7440-02-0		45.2	mg/kg	R	0.24	IDL		EPA CLP
NJL000069112	6/2/1998	S49070	230316	11/25/1998	Core Labs.	12010	A	Vanadium	7440-62-2		5.7	mg/kg	R	0.24	IDL		EPA CLP
NJL000069112	6/1/1998	S49155	230307	11/24/1998	Core Labs.	12010	A	Vanadium	7440-62-2		7.8	mg/kg	R	0.24	IDL		EPA CLP
NJL000069112	6/2/1998	S49110	230317	11/25/1998	Core Labs.	12010	A	Vanadium	7440-62-2		8.7	mg/kg	R	0.24	IDL		EPA CLP
NJL000069112	6/2/1998	S48030	230310	11/24/1998	Core Labs.	12010	A	Vanadium	7440-62-2		10.3	mg/kg	R	0.24	IDL		EPA CLP
NJL000069112	6/2/1998	S49170	230319	11/25/1998	Core Labs.	12010	A	Vanadium	7440-62-2		10.8	mg/kg	R	0.24	IDL		EPA CLP
NJL000069112	6/1/1998	S43060	228998	11/24/1998	Core Labs.	12010	A	Vanadium	7440-62-2		12.4	mg/kg	R	0.24	IDL		EPA CLP
NJL000069112	6/1/1998	S45040	229008	11/24/1998	Core Labs.	12010	A	Vanadium	7440-62-2		12.7	mg/kg	R	0.24	IDL		EPA CLP
NJL000069112	6/2/1998	S48017	230313	11/24/1998	Core Labs.	12010	A	Vanadium	7440-62-2		13.4	mg/kg	R	0.24	IDL		EPA CLP
NJL000069112	6/1/1998	S44167	229006	11/24/1998	Core Labs.	12010	A	Vanadium	7440-62-2		14.6	mg/kg	R	0.24	IDL		EPA CLP
NJL000069112	6/1/1998	S44166	229005	11/24/1998	Core Labs.	12010	A	Vanadium	7440-62-2		14.8	mg/kg	R	0.24	IDL		EPA CLP
NJL000069112	6/1/1998	S46170	230308	11/24/1998	Core Labs.	12010	A	Vanadium	7440-62-2		15.8	mg/kg	R	0.24	IDL		EPA CLP
NJL000069112	6/1/1998	S46000	229010	11/24/1998	Core Labs.	12010	A	Vanadium	7440-62-2		15.9	mg/kg	R	0.24	IDL		EPA CLP
NJL000069112	6/2/1998	S50D060	230323	11/25/1998	Core Labs.	12010	A	Vanadium	7440-62-2		16.3	mg/kg	R	0.24	IDL		EPA CLP
NJL000069112	6/1/1998	S45150	229009	11/24/1998	Core Labs.	12010	A	Vanadium	7440-62-2		17.3	mg/kg	R	0.24	IDL		EPA CLP
NJL000069112	6/2/1998	S49150	230318	11/25/1998	Core Labs.	12010	A	Vanadium	7440-62-2		17.9	mg/kg	R	0.24	IDL		EPA CLP
NJL000069112	6/2/1998	S49030	230315	11/25/1998	Core Labs.	12010	A	Vanadium	7440-62-2		18.9	mg/kg	R	0.24	IDL		EPA CLP
NJL000069112	6/2/1998	S49070	230306	11/24/1998	Core Labs.	12010	A	Vanadium	7440-62-2		19.1	mg/kg		0.24	IDL		EPA CLP
NJL000069112	6/1/1998	S42090	228996	11/24/1998	Core Labs.	12010	A	Vanadium	7440-62-2		19.4	mg/kg	R	0.24	IDL		EPA CLP
NJL000069112	6/1/1998	S47030	230305	11/24/1998	Core Labs.	12010	A	Vanadium	7440-62-2		20.1	mg/kg	R	0.24	IDL		EPA CLP
NJL000069112	6/1/1998	S43130	229000	11/24/1998	Core Labs.	12010	A	Vanadium	7440-62-2		21.4	mg/kg	R	0.24	IDL		EPA CLP
NJL000069112	6/2/1998	S48130	230312	11/24/1998	Core Labs.	12010	A	Vanadium	7440-62-2		21.4	mg/kg	R	0.24	IDL		EPA CLP
NJL000069112	6/2/1998	S50060	230322	11/25/1998	Core Labs.	12010	A	Vanadium	7440-62-2		21.5	mg/kg	R	0.24	IDL		EPA CLP
NJL000069112	6/1/1998	S44050	229004	11/24/1998	Core Labs.	12010	A	Vanadium	7440-62-2		21.8	mg/kg	R	0.24	IDL		EPA CLP
NJL000069112	6/1/1998	S43000	228997	11/24/1998	Core Labs.	12010	A	Vanadium	7440-62-2		23.9	mg/kg	R	0.24	IDL		EPA CLP
NJL000069112	6/2/1998	S48090	230311	11/24/1998	Core Labs.	12010	A	Vanadium	7440-62-2		24	mg/kg	R	0.24	IDL		EPA CLP
NJL000069112	6/2/1998	S50D212	231686	11/25/1998	Core Labs.	12010	A	Vanadium	7440-62-2		25	mg/kg	R	0.24	IDL		EPA CLP

SRPID	SAMPDATE	SAMPNUM	LABID	DANALYZ	LABNAME	NLLABCERT	RESULTTYPE	ANALTPARAM	CAS	FILTUNFILT	CONC	CONUNITS	QAQUAL	MDL	QUANTYPE	QUANTLEVEL	ANLYS_MTHD
NJL000069112	6/2/1998	S49210	230320	11/25/1998	Core Labs.	12010	A	Vanadium	7440-62-2		25.1	mg/kg	R	0.24	IDL		EPA CLP
NJL000069112	6/2/1998	S50212	231685	11/25/1998	Core Labs.	12010	A	Vanadium	7440-62-2		25.9	mg/kg	R	0.24	IDL		EPA CLP
NJL000069112	6/1/1998	S42030	228994	11/24/1998	Core Labs.	12010	A	Vanadium	7440-62-2		26	mg/kg	R	0.24	IDL		EPA CLP
NJL000069112	6/1/1998	S46150	229012	11/24/1998	Core Labs.	12010	A	Vanadium	7440-62-2		26.5	mg/kg	R	0.24	IDL		EPA CLP
NJL000069112	6/1/1998	S42050	228995	11/24/1998	Core Labs.	12010	A	Vanadium	7440-62-2		28.3	mg/kg	R	0.24	IDL		EPA CLP
NJL000069112	6/2/1998	S50185	231684	11/25/1998	Core Labs.	12010	A	Vanadium	7440-62-2		31	mg/kg	R	0.24	IDL		EPA CLP
NJL000069112	6/2/1998	S50130	231681	11/25/1998	Core Labs.	12010	A	Vanadium	7440-62-2		35.4	mg/kg	R	0.24	IDL		EPA CLP
NJL000069112	6/1/1998	S46040	229011	11/24/1998	Core Labs.	12010	A	Vanadium	7440-62-2		39.3	mg/kg	R	0.24	IDL		EPA CLP
NJL000069112	6/1/1998	S44D00	229002	11/24/1998	Core Labs.	12010	A	Vanadium	7440-62-2		41.1	mg/kg	R	0.24	IDL		EPA CLP
NJL000069112	6/1/1998	S42000	228991	11/24/1998	Core Labs.	12010	A	Vanadium	7440-62-2		42.5	mg/kg	R	0.24	IDL		EPA CLP
NJL000069112	6/2/1998	S50040	231687	11/25/1998	Core Labs.	12010	A	Vanadium	7440-62-2		45.7	mg/kg	R	0.24	IDL		EPA CLP
NJL000069112	6/1/1998	S45000	229007	11/24/1998	Core Labs.	12010	A	Vanadium	7440-62-2		46.5	mg/kg	R	0.24	IDL		EPA CLP
NJL000069112	6/1/1998	S47000	230302	11/24/1998	Core Labs.	12010	A	Vanadium	7440-62-2		48	mg/kg	R	0.24	IDL		EPA CLP
NJL000069112	6/2/1998	S50000	230321	11/25/1998	Core Labs.	12010	A	Vanadium	7440-62-2		51.5	mg/kg	R	0.24	IDL		EPA CLP
NJL000069112	6/1/1998	S44000	229001	11/24/1998	Core Labs.	12010	A	Vanadium	7440-62-2		55	mg/kg	R	0.24	IDL		EPA CLP
NJL000069112	6/2/1998	S48000	230309	11/24/1998	Core Labs.	12010	A	Vanadium	7440-62-2		59.8	mg/kg	R	0.24	IDL		EPA CLP
NJL000069112	6/1/1998	S43090	228999	11/24/1998	Core Labs.	12010	A	Vanadium	7440-62-2		74.4	mg/kg	R	0.24	IDL		EPA CLP
NJL000069112	6/2/1998	S49000	230314	11/25/1998	Core Labs.	12010	A	Vanadium	7440-62-2		86.4	mg/kg	R	0.24	IDL		EPA CLP
NJL000069112	6/1/1998	S44030	229003	11/24/1998	Core Labs.	12010	A	Vanadium	7440-62-2		138	mg/kg	R	0.24	IDL		EPA CLP
NJL000069112	6/2/1998	S49170	230319	11/25/1998	Core Labs.	12010	A	Antimony	7440-36-0		0.76	mg/kg	R	0.76	IDL		EPA CLP
NJL000069112	6/1/1998	S44050	229004	11/24/1998	Core Labs.	12010	A	Antimony	7440-36-0		1.4	mg/kg	R	0.76	IDL		EPA CLP
NJL000069112	6/1/1998	S44167	229006	11/24/1998	Core Labs.	12010	A	Antimony	7440-36-0		1.5	mg/kg	R	0.76	IDL		EPA CLP
NJL000069112	6/2/1998	S48017	230313	11/24/1998	Core Labs.	12010	A	Antimony	7440-36-0		1.7	mg/kg	R	0.76	IDL		EPA CLP
NJL000069112	6/1/1998	S49155	230307	11/24/1998	Core Labs.	12010	A	Antimony	7440-36-0		1.9	mg/kg	R	0.76	IDL		EPA CLP
NJL000069112	6/1/1998	S42090	228996	11/24/1998	Core Labs.	12010	A	Antimony	7440-36-0		2.1	mg/kg	R	0.76	IDL		EPA CLP
NJL000069112	6/1/1998	S44166	229005	11/24/1998	Core Labs.	12010	A	Antimony	7440-36-0		2.1	mg/kg	R	0.76	IDL		EPA CLP
NJL000069112	6/1/1998	S46000	229010	11/24/1998	Core Labs.	12010	A	Antimony	7440-36-0		2.1	mg/kg	R	0.76	IDL		EPA CLP
NJL000069112	6/1/1998	S46170	230308	11/24/1998	Core Labs.	12010	A	Antimony	7440-36-0		2.1	mg/kg	R	0.76	IDL		EPA CLP
NJL000069112	6/2/1998	S49210	230320	11/25/1998	Core Labs.	12010	A	Antimony	7440-36-0		2.3	mg/kg	R	0.76	IDL		EPA CLP
NJL000069112	6/1/1998	S45040	229008	11/24/1998	Core Labs.	12010	A	Antimony	7440-36-0		2.4	mg/kg	R	0.76	IDL		EPA CLP
NJL000069112	6/2/1998	S50212	231685	11/25/1998	Core Labs.	12010	A	Antimony	7440-36-0		2.4	mg/kg	R	0.76	IDL		EPA CLP
NJL000069112	6/2/1998	S48030	230310	11/24/1998	Core Labs.	12010	A	Antimony	7440-36-0		2.5	mg/kg	R	0.76	IDL		EPA CLP
NJL000069112	6/2/1998	S49070	230316	11/25/1998	Core Labs.	12010	A	Antimony	7440-36-0		2.5	mg/kg	R	0.76	IDL		EPA CLP
NJL000069112	6/1/1998	S43000	228997	11/24/1998	Core Labs.	12010	A	Antimony	7440-36-0		2.6	mg/kg	R	0.76	IDL		EPA CLP
NJL000069112	6/1/1998	S45150	229009	11/24/1998	Core Labs.	12010	A	Antimony	7440-36-0		2.6	mg/kg	R	0.76	IDL		EPA CLP
NJL000069112	6/1/1998	S47030	230305	11/24/1998	Core Labs.	12010	A	Antimony	7440-36-0		2.7	mg/kg	R	0.76	IDL		EPA CLP
NJL000069112	6/2/1998	S49030	230315	11/25/1998	Core Labs.	12010	A	Antimony	7440-36-0		2.7	mg/kg	R	0.76	IDL		EPA CLP
NJL000069112	6/2/1998	S49110	230317	11/25/1998	Core Labs.	12010	A	Antimony	7440-36-0		2.9	mg/kg	R	0.76	IDL		EPA CLP
NJL000069112	6/2/1998	S48090	230311	11/24/1998	Core Labs.	12010	A	Antimony	7440-36-0		3	mg/kg	R	0.76	IDL		EPA CLP
NJL000069112	6/2/1998	S50D060	230323	11/25/1998	Core Labs.	12010	A	Antimony	7440-36-0		3.1	mg/kg	R	0.76	IDL		EPA CLP
NJL000069112	6/2/1998	S49070	230306	11/24/1998	Core Labs.	12010	A	Antimony	7440-36-0		3.3	mg/kg	B	0.76	IDL		EPA CLP
NJL000069112	6/2/1998	S49150	230318	11/25/1998	Core Labs.	12010	A	Antimony	7440-36-0		3.3	mg/kg	R	0.76	IDL		EPA CLP
NJL000069112	6/2/1998	S50D212	231686	11/25/1998	Core Labs.	12010	A	Antimony	7440-36-0		3.4	mg/kg	R	0.76	IDL		EPA CLP
NJL000069112	6/1/1998	S46040	229011	11/24/1998	Core Labs.	12010	A	Antimony	7440-36-0		3.9	mg/kg	R	0.76	IDL		EPA CLP
NJL000069112	6/2/1998	S48130	230312	11/24/1998	Core Labs.	12010	A	Antimony	7440-36-0		3.9	mg/kg	R	0.76	IDL		EPA CLP
NJL000069112	6/2/1998	S50130	231681	11/25/1998	Core Labs.	12010	A	Antimony	7440-36-0		4	mg/kg	R	0.76	IDL		EPA CLP
NJL000069112	6/1/1998	S47000	230302	11/24/1998	Core Labs.	12010	A	Antimony	7440-36-0		4.2	mg/kg	R	0.76	IDL		EPA CLP
NJL000069112	6/1/1998	S46150	229012	11/24/1998	Core Labs.	12010	A	Antimony	7440-36-0		4.3	mg/kg	R	0.76	IDL		EPA CLP
NJL000069112	6/2/1998	S50060	230322	11/25/1998	Core Labs.	12010	A	Antimony	7440-36-0		4.4	mg/kg	R	0.76	IDL		EPA CLP
NJL000069112	6/1/1998	S44D00	229002	11/24/1998	Core Labs.	12010	A	Antimony	7440-36-0		4.5	mg/kg	R	0.76	IDL		EPA CLP
NJL000069112	6/1/1998	S42030	228994	11/24/1998	Core Labs.	12010	A	Antimony	7440-36-0		4.7	mg/kg	R	0.76	IDL		EPA CLP
NJL000069112	6/1/1998	S42000	228991	11/24/1998	Core Labs.	12010	A	Antimony	7440-36-0		4.8	mg/kg	R	0.76	IDL		EPA CLP
NJL000069112	6/1/1998	S43130	229000	11/24/1998	Core Labs.	12010	A	Antimony	7440-36-0		4.8	mg/kg	R	0.76	IDL		EPA CLP
NJL000069112	6/1/1998	S45000	229007	11/24/1998	Core Labs.	12010	A	Antimony	7440-36-0		4.9	mg/kg	R	0.76	IDL		EPA CLP
NJL000069112	6/1/1998	S43060	228998	11/24/1998	Core Labs.	12010	A	Antimony	7440-36-0		5.1	mg/kg	R	0.76	IDL		EPA CLP
NJL000069112	6/1/1998	S42050	228995	11/24/1998	Core Labs.	12010	A	Antimony	7440-36-0		5.3	mg/kg	R	0.76	IDL		EPA CLP
NJL000069112	6/2/1998	S50000	230321	11/25/1998	Core Labs.	12010	A	Antimony	7440-36-0		5.6	mg/kg	R	0.76	IDL		EPA CLP
NJL000069112	6/2/1998	S50040	231687	11/25/1998	Core Labs.	12010	A	Antimony	7440-36-0		5.8	mg/kg	R	0.76	IDL		EPA CLP
NJL000069112	6/2/1998	S50185	231684	11/25/1998	Core Labs.	12010	A	Antimony	7440-36-0		6	mg/kg	R	0.76	IDL		EPA CLP

SRPID	SAMPDATE	SAMPNUM	LABID	DANALYZ	LABNAME	NLLABCERT	RESULTTYPE	ANALTPARAM	CAS	FILTUNFILT	CONC	CONUNITS	QAQUAL	MDL	QUANTYPE	QUANTLEVEL	ANLYS_MTHD
NJL000069112	6/1/1998	S44000	229001	11/24/1998	Core Labs.	12010	A	Antimony	7440-36-0		6.3	mg/kg	R	0.76	IDL		EPA CLP
NJL000069112	6/2/1998	S49000	230314	11/25/1998	Core Labs.	12010	A	Antimony	7440-36-0		7.5	mg/kg	R	0.76	IDL		EPA CLP
NJL000069112	6/2/1998	S48000	230309	11/24/1998	Core Labs.	12010	A	Antimony	7440-36-0		7.8	mg/kg	R	0.76	IDL		EPA CLP
NJL000069112	6/1/1998	S44030	229003	11/24/1998	Core Labs.	12010	A	Antimony	7440-36-0		12.7	mg/kg	R	0.76	IDL		EPA CLP
NJL000069112	6/1/1998	S43090	228999	11/24/1998	Core Labs.	12010	A	Antimony	7440-36-0		18.8	mg/kg	R	0.76	IDL		EPA CLP
NJL000069112	10/16/1997	W0602	BXO843	4/11/1998	Core Labs.	12010	A	Aluminum	7429-90-5		184	ug/l	JB		IDL	CRQL	CLP SOW4.0
NJL000069112	10/15/1997	D1701	BXL331	10/31/1997	Core Labs.	12010	A	Anthracene			0.87	mg/kg	DJ		IDL	CRQL	CLP OLMO 3.0
NJL000069112	6/1/1998	S47070	230306	1/15/1999	Core Labs.	12010	A	Antimony			3.3	mg/kg	R		IDL	CRQL	CLP ILMO 4.0
NJL000069112	10/15/1997	D1701	BXL331	10/31/1997	Core Labs.	12010	A	Benzo(a)anthracene			2.6	mg/kg	DJ		IDL	CRQL	CLP OLMO 3.0
NJL000069112	10/15/1997	D1701	BXL331	10/31/1997	Core Labs.	12010	A	Benzo(a)pyrene			2.5	mg/kg	DJ		IDL	CRQL	CLP OLMO 3.0
NJL000069112	10/15/1997	D1701	BXL331	10/31/1997	Core Labs.	12010	A	Benzo(k)fluoranthene			2.2	mg/kg	DJ		IDL	CRQL	CLP OLMO 3.0
NJL000069112	6/1/1998	S47070	230306	1/15/1999	Core Labs.	12010	A	Beryllium			0.04	mg/kg	R		IDL	CRQL	CLP ILMO 4.0
NJL000069112	6/1/1998	S47070	230306	1/15/1999	Core Labs.	12010	A	Cadmium			1.3	mg/kg	R		IDL	CRQL	CLP ILMO 4.0
NJL000069112	6/1/1998	S47070	230306	1/15/1999	Core Labs.	12010	A	Chromium			13.2	mg/kg	R		IDL	CRQL	CLP ILMO 4.0
NJL000069112	10/15/1997	D1701	BXL331	10/31/1997	Core Labs.	12010	A	Chrysene			3	mg/kg	DJ		IDL	CRQL	CLP OLMO 3.0
NJL000069112	10/15/1997	D1701	BXL331	10/31/1997	Core Labs.	12010	A	Fluoranthene			5.9	mg/kg	DJ		IDL	CRQL	CLP OLMO 3.0
NJL000069112	6/1/1998	S47070	230306	1/15/1999	Core Labs.	12010	A	Nickel			15	mg/kg	R		IDL	CRQL	CLP ILMO 4.0
NJL000069112	10/15/1997	D1701	BXL331	10/31/1997	Core Labs.	12010	A	Phenanthrene			3.9	mg/kg	DJ		IDL	CRQL	CLP OLMO 3.0
NJL000069112	10/15/1997	D1701	BXL331	10/31/1997	Core Labs.	12010	A	Pyrene			4.3	mg/kg	DJ		IDL	CRQL	CLP OLMO 3.0
NJL000069112	6/1/1998	S47070	230306	1/15/1999	Core Labs.	12010	A	Vanadium			18.9	mg/kg	R		IDL	CRQL	CLP ILMO 4.0
NJL000069112	12/11/1997	G020AF	BXO872	5/24/1998	Core Labs.	12010	A	Zinc	7440-66-6	F	5.4	ug/l	J		IDL	CRQL	CLP ILMO 4.0
NJL000069112	12/12/1997	G040AF	BXO884	5/24/1998	Core Labs.	12010	A	Zinc	7440-66-6	F	5.7	ug/l	J		IDL	CRQL	CLP ILMO 4.0
NJL000069112	12/11/1997	G0201S	BXO869	5/24/1998	Core Labs.	12010	A	Zinc	7440-66-6		5.9	ug/l	J		IDL	CRQL	CLP ILMO 4.0
NJL000069112	12/11/1997	G0301	BXO875	5/24/1998	Core Labs.	12010	A	Zinc	7440-66-6		6.1	ug/l	J		IDL	CRQL	CLP ILMO 4.0
NJL000069112	12/11/1997	G0301F	BXO876	5/24/1998	Core Labs.	12010	A	Zinc	7440-66-6	F	6.6	ug/l	B		IDL	CRQL	CLP ILMO 4.0
NJL000069112	12/12/1997	F02MW	BXO887	5/24/1998	Core Labs.	12010	A	Zinc	7440-66-6		7	ug/l	J		IDL	CRQL	CLP ILMO 4.0
NJL000069112	12/11/1997	G020A	BXO871	5/24/1998	Core Labs.	12010	A	Zinc	7440-66-6		7.9	ug/l	J		IDL	CRQL	CLP ILMO 4.0
NJL000069112	12/11/1997	F01MW	BXO877	5/24/1998	Core Labs.	12010	A	Zinc	7440-66-6		12.9	ug/l	J		IDL	CRQL	CLP ILMO 4.0
NJL000069112	10/15/1997	W0402	BXO840	4/8/1998	Core Labs.	12010	A	Zinc	7440-66-6		14.4	ug/l	J		IDL	CRQL	CLP ILMO 4.0
NJL000069112	12/12/1997	G040A	BXO883	5/24/1998	Core Labs.	12010	A	Zinc	7440-66-6		17.6	ug/l	J		IDL	CRQL	CLP ILMO 4.0
NJL000069112	12/12/1997	G0401	BXO881	5/24/1998	Core Labs.	12010	A	Zinc	7440-66-6		18.5	ug/l	J		IDL	CRQL	CLP ILMO 4.0
NJL000069112	10/15/1997	W0102	BXO838	4/8/1998	Core Labs.	12010	A	Zinc	7440-66-6		19.6	ug/l	J		IDL	CRQL	CLP ILMO 4.0
NJL000069112	12/12/1997	G0501F	BXO886	5/24/1998	Core Labs.	12010	A	Zinc	7440-66-6	F	20.7	ug/l	J		IDL	CRQL	CLP ILMO 4.0
NJL000069112	12/12/1997	G0401F	BXO882	5/24/1998	Core Labs.	12010	A	Zinc	7440-66-6	F	21.2	ug/l			IDL	CRQL	CLP ILMO 4.0
NJL000069112	12/12/1997	G0501	BXO885	5/24/1998	Core Labs.	12010	A	Zinc	7440-66-6		21.7	ug/l	J		IDL	CRQL	CLP ILMO 4.0
NJL000069112	10/15/1997	W0202	BXO839	4/8/1998	Core Labs.	12010	A	Zinc	7440-66-6		25.2	ug/l	J		IDL	CRQL	CLP ILMO 4.0
NJL000069112	10/15/1997	W0701	BXO841	4/8/1998	Core Labs.	12010	A	Zinc	7440-66-6		27.8	ug/l	J		IDL	CRQL	CLP ILMO 4.0
NJL000069112	10/15/1997	W0601	BXO836	4/8/1998	Core Labs.	12010	A	Zinc	7440-66-6		33.1	ug/l	J		IDL	CRQL	CLP ILMO 4.0
NJL000069112	10/15/1997	D1201	BXL334	4/6/1998	Core Labs.	12010	A	Zinc	7440-66-6		72.2	mg/kg			IDL	CRQL	CLP SOW 4.0
NJL000069112	10/15/1997	W0901	BXO837	4/8/1998	Core Labs.	12010	A	Zinc	7440-66-6		86	ug/l	J		IDL	CRQL	CLP ILMO 4.0
NJL000069112	10/15/1997	D1301	BXL336	4/6/1998	Core Labs.	12010	A	Zinc	7440-66-6		90.9	mg/kg			IDL	CRQL	CLP SOW 4.0
NJL000069112	10/15/1997	D130A	BXL335	4/6/1998	Core Labs.	12010	A	Zinc	7440-66-6		99.2	mg/kg			IDL	CRQL	CLP SOW 4.0
NJL000069112	10/15/1997	W0302	BXO842	4/8/1998	Core Labs.	12010	A	Zinc	7440-66-6		127	ug/l	J		IDL	CRQL	CLP ILMO 4.0
NJL000069112	10/15/1997	D1401	BXL333	4/6/1998	Core Labs.	12010	A	Zinc	7440-66-6		183	mg/kg			IDL	CRQL	CLP SOW 4.0
NJL000069112	12/11/1997	G0101	BXO873	5/24/1998	Core Labs.	12010	A	Zinc	7440-66-6	U	208	ug/l			IDL	CRQL	CLP ILMO 4.0
NJL000069112	12/10/1997	D300A	BXL351	5/20/1998	Core Labs.	12010	A	Zinc	7440-66-6		324	mg/kg	J		IDL	CRQL	CLP SOW 4.0
NJL000069112	10/15/1997	D1801	BXL332	4/6/1998	Core Labs.	12010	A	Zinc	7440-66-6		471	mg/kg			IDL	CRQL	CLP SOW 4.0
NJL000069112	12/10/1997	D3001	BXL350	5/20/1998	Core Labs.	12010	A	Zinc	7440-66-6		473	mg/kg	J		IDL	CRQL	CLP SOW 4.0
NJL000069112	10/15/1997	D1701	BXL331	4/6/1998	Core Labs.	12010	A	Zinc	7440-66-6		772	mg/kg			IDL	CRQL	CLP SOW 4.0
NJL000069112	10/2/1997	TP0608W	BXI206	10/17/1997	Core Labs.	12010	A	Heptachlor	76-44-8		0.0005	mg/l	U		PQL	0.0005	SW-846, 8080
NJL000069112	10/6/1997	TP1210W	BXI207	10/17/1997	Core Labs.	12010	A	Heptachlor	76-44-8		0.0005	mg/l	U		PQL	0.0005	SW-846, M8080
NJL000069112	10/15/1997	D1201W	BXL337	10/15/1997	Core Labs.	12010	A	Heptachlor			0.0005	mg/l	U		PQL	0.0005	SW846-8080
NJL000069112	10/15/1997	D1401W	BXL338	10/15/1997	Core Labs.	12010	A	Heptachlor			0.0005	mg/l	U		PQL	0.0005	SW846-8080
NJL000069112	10/8/1997	TP1510W	BXI208	10/18/1997	Core Labs.	12010	A	Heptachlor	76-44-8		0.0005	mg/l	U		PQL	0.0005	SW846 8080
NJL000069112	12/9/1997	IWS-1	BYQ901	12/30/1997	Core Labs.	12010	A	Heptachlor	76-44-8		0.0005	mg/l	U		PQL	0.0005	SW846 8081
NJL000069112	10/8/1997	TP1604W	BXI209	10/18/1997	Core Labs.	12010	A	Heptachlor	76-44-8		0.0005	mg/l	U		PQL	0.0005	SW846 M8080
NJL000069112	10/9/1997	TP1605W	BXI210	10/18/1997	Core Labs.	12010	A	Heptachlor	76-44-8		0.0005	mg/l	U		PQL	0.0005	SW846 M8080
NJL000069112	10/2/1997	TP0608W	BXI206	10/17/1997	Core Labs.	12010	A	Heptachlor epoxide	1024-57-3		0.0005	mg/l	U		PQL	0.0005	SW-846, 8080
NJL000069112	10/6/1997	TP1210W	BXI207	10/17/1997	Core Labs.	12010	A	Heptachlor epoxide	1024-57-3		0.0005	mg/l	U		PQL	0.0005	SW-846, M8080

SRPID	SAMPDATE	SAMPNUM	LABID	DANALYZ	LABNAME	NLLABCERT	RESULTTYPE	ANALTPARAM	CAS	FILTUNFILT	CONC	CONUNITS	QAQUAL	MDL	QUANTYPE	QUANTLEVEL	ANLYS_MTHD
NJL000069112	10/15/1997	D1201W	BXL337	10/15/1997	Core Labs.	12010	A	Heptachlor Epoxide			0.0005	mg/l	U		PQL	0.0005	SW846-8080
NJL000069112	10/15/1997	D1401W	BXL338	10/15/1997	Core Labs.	12010	A	Heptachlor Epoxide			0.0005	mg/l	U		PQL	0.0005	SW846-8080
NJL000069112	12/9/1997	IWS-1	BYQ901	12/30/1997	Core Labs.	12010	A	Heptachlor epoxide	1024-57-3		0.0005	mg/l	U		PQL	0.0005	SW846 8081
NJL000069112	10/8/1997	TP1510W	BXI208	10/18/1997	Core Labs.	12010	A	Heptachlor epoxide	1024-57-3		0.0005	mg/l	U		PQL	0.0005	SW846 M8080
NJL000069112	10/8/1997	TP1604W	BXI209	10/18/1997	Core Labs.	12010	A	Heptachlor epoxide	1024-57-3		0.0005	mg/l	U		PQL	0.0005	SW846 M8080
NJL000069112	10/9/1997	TP1605W	BXI210	10/18/1997	Core Labs.	12010	A	Heptachlor epoxide	1024-57-3		0.0005	mg/l	U		PQL	0.0005	SW846 M8080
NJL000069112	10/2/1997	TP0608W	BXI206	10/17/1997	Core Labs.	12010	A	Lindane	58-89-9		0.0005	mg/l	U		PQL	0.0005	SW-846, 8080
NJL000069112	10/15/1997	D1201W	BXL337	10/15/1997	Core Labs.	12010	A	Lindane			0.0005	mg/l	U		PQL	0.0005	SW846-8080
NJL000069112	10/15/1997	D1401W	BXL338	10/15/1997	Core Labs.	12010	A	Lindane			0.0005	mg/l	U		PQL	0.0005	SW846-8080
NJL000069112	12/9/1997	IWS-1	BYQ901	12/30/1997	Core Labs.	12010	A	Lindane	58-89-9		0.0005	mg/l	U		PQL	0.0005	SW846 8081
NJL000069112	10/8/1997	TP1510W	BXI208	10/18/1997	Core Labs.	12010	A	Lindane	58-89-9		0.0005	mg/l	U		PQL	0.0005	SW846 M8080
NJL000069112	10/8/1997	TP1604W	BXI209	10/18/1997	Core Labs.	12010	A	Lindane	58-89-9		0.0005	mg/l	U		PQL	0.0005	SW846 M8080
NJL000069112	10/9/1997	TP1605W	BXI210	10/18/1997	Core Labs.	12010	A	Lindane	58-89-9		0.0005	mg/l	U		PQL	0.0005	SW846 M8080
NJL000069112	10/2/1997	TP0608W	BXI206	10/17/1997	Core Labs.	12010	A	Endrin	72-20-8		0.001	mg/l	U		PQL	0.001	SW-846, 8080
NJL000069112	10/6/1997	TP1210W	BXI207	10/17/1997	Core Labs.	12010	A	Endrin	72-20-8		0.001	mg/l	U		PQL	0.001	SW-846, M8080
NJL000069112	10/15/1997	D1201W	BXL337	10/15/1997	Core Labs.	12010	A	Endrin			0.001	mg/l	U		PQL	0.001	SW846-8080
NJL000069112	10/15/1997	D1401W	BXL338	10/15/1997	Core Labs.	12010	A	Endrin			0.001	mg/l	U		PQL	0.001	SW846-8080
NJL000069112	10/1/1997	TP0308W	BXI205	10/10/1997	Core Labs.	12010	A	Endrin	72-20-8		0.001	mg/l	U		PQL	0.001	SW846 8080
NJL000069112	12/9/1997	IWS-1	BYQ901	12/30/1997	Core Labs.	12010	A	Endrin	72-20-8		0.001	mg/l	U		PQL	0.001	SW846 8081
NJL000069112	10/8/1997	TP1510W	BXI208	10/18/1997	Core Labs.	12010	A	Endrin	72-20-8		0.001	mg/l	U		PQL	0.001	SW846 M8080
NJL000069112	10/8/1997	TP1604W	BXI209	10/18/1997	Core Labs.	12010	A	Endrin	72-20-8		0.001	mg/l	U		PQL	0.001	SW846 M8080
NJL000069112	10/9/1997	TP1605W	BXI210	10/18/1997	Core Labs.	12010	A	Endrin	72-20-8		0.001	mg/l	U		PQL	0.001	SW846 M8080
NJL000069112	10/1/1997	TP0308W	BXI205	10/10/1997	Core Labs.	12010	A	Heptachlor	76-44-8		0.001	mg/l	U		PQL	0.001	SW846 8080
NJL000069112	10/1/1997	TP0308W	BXI205	10/10/1997	Core Labs.	12010	A	Heptachlor epoxide	1024-57-3		0.001	mg/l	U		PQL	0.001	SW846 8080
NJL000069112	10/1/1997	TP0308W	BXI205	10/10/1997	Core Labs.	12010	A	Lindane	58-89-9		0.001	mg/l	U		PQL	0.001	SW846 8080
NJL000069112	12/9/1997	IWS-1	BYQ901	12/20/1997	Core Labs.	12010	A	Mercury	7439-97-6		0.0012	mg/l	B		PQL	0.002	SW746 7470
NJL000069112	10/2/1997	TP0608	BXI206	10/22/1997	Core Labs.	12010	A	Mercury	7439-97-6		0.002	mg/l	U		PQL	0.002	SW-846, 7470
NJL000069112	10/6/1997	TP1210W	BXI207	10/22/1997	Core Labs.	12010	A	Mercury	7439-97-6		0.002	mg/l	U		PQL	0.002	SW-846, M7470
NJL000069112	10/15/1997	D1201W	BXL337	10/15/1997	Core Labs.	12010	A	Mercury			0.002	mg/l	U		PQL	0.002	SW846-7470
NJL000069112	10/15/1997	D1401W	BXL338	10/15/1997	Core Labs.	12010	A	Mercury			0.002	mg/l	U		PQL	0.002	SW846-7470
NJL000069112	10/8/1997	TP1510W	BXI208	10/22/1997	Core Labs.	12010	A	Mercury	7439-97-6		0.002	mg/l	U		PQL	0.002	SW846 M7470
NJL000069112	10/8/1997	TP1604W	BXI209	10/22/1997	Core Labs.	12010	A	Mercury	7439-97-6		0.002	mg/l	U		PQL	0.002	SW846 M7470
NJL000069112	10/9/1997	TP1605W	BXI210	10/22/1997	Core Labs.	12010	A	Mercury	7439-97-6		0.002	mg/l	U		PQL	0.002	SW846 M7470
NJL000069112	10/6/1997	TP1210W	BXI207	10/17/1997	Core Labs.	12010	A	Lindane	58-89-9		0.005	mg/l	U		PQL	0.005	SW-846, M8080
NJL000069112	10/2/1997	TP0608W	BXI206	10/17/1997	Core Labs.	12010	A	Methoxychlor	72-43-5		0.005	mg/l	U		PQL	0.005	SW-846, 8080
NJL000069112	10/6/1997	TP1210W	BXI207	10/17/1997	Core Labs.	12010	A	Methoxychlor	72-43-5		0.005	mg/l	U		PQL	0.005	SW-846, M8080
NJL000069112	10/15/1997	D1201W	BXL337	10/15/1997	Core Labs.	12010	A	Methoxychlor			0.005	mg/l	U		PQL	0.005	SW846-8080
NJL000069112	10/15/1997	D1401W	BXL338	10/15/1997	Core Labs.	12010	A	Methoxychlor			0.005	mg/l	U		PQL	0.005	SW846-8080
NJL000069112	10/1/1997	TP0308W	BXI205	10/10/1997	Core Labs.	12010	A	Methoxychlor	72-43-5		0.005	mg/l	U		PQL	0.005	SW846 8080
NJL000069112	12/9/1997	IWS-1	BYQ901	12/30/1997	Core Labs.	12010	A	Methoxychlor	72-43-5		0.005	mg/l	U		PQL	0.005	SW846 8081
NJL000069112	10/8/1997	TP1510W	BXI208	10/18/1997	Core Labs.	12010	A	Methoxychlor	72-43-5		0.005	mg/l	U		PQL	0.005	SW846 M8080
NJL000069112	10/8/1997	TP1604W	BXI209	10/18/1997	Core Labs.	12010	A	Methoxychlor	72-43-5		0.005	mg/l	U		PQL	0.005	SW846 M8080
NJL000069112	10/9/1997	TP1605W	BXI210	10/18/1997	Core Labs.	12010	A	Methoxychlor	72-43-5		0.005	mg/l	U		PQL	0.005	SW846 M8080
NJL000069112	10/2/1997	TP0608W	BXI206	10/17/1997	Core Labs.	12010	A	2,4,5-TP (Silvex)	93-72-1		0.007	mg/l	U		PQL	0.007	SW-846, 8150
NJL000069112	10/6/1997	TP1210W	BXI207	10/17/1997	Core Labs.	12010	A	2,4,5-TP (Silvex)	93-72-1		0.007	mg/l	U		PQL	0.007	SW-846, M8150
NJL000069112	10/15/1997	D1201W	BXL337	10/15/1997	Core Labs.	12010	A	2,4,5-TP (Silvex)			0.007	mg/l	U		PQL	0.007	SW846-8150
NJL000069112	10/15/1997	D1401W	BXL338	10/15/1997	Core Labs.	12010	A	2,4,5-TP (Silvex)			0.007	mg/l	U		PQL	0.007	SW846-8150
NJL000069112	10/1/1997	TP0308W	BXI205	10/9/1997	Core Labs.	12010	A	2,4,5-TP (Silvex)	93-72-1		0.007	mg/l	U		PQL	0.007	SW846 8150
NJL000069112	12/9/1997	IWS-1	BYQ901	12/29/1997	Core Labs.	12010	A	2,4,5-TP (Silvex)	93-72-1		0.007	mg/l	U		PQL	0.007	SW846 8150
NJL000069112	10/8/1997	TP1510W	BXI208	10/17/1997	Core Labs.	12010	A	2,4,5-TP (Silvex)	93-72-1		0.007	mg/l	U		PQL	0.007	SW846 M8150
NJL000069112	10/8/1997	TP1604W	BXI209	10/17/1997	Core Labs.	12010	A	2,4,5-TP (Silvex)	93-72-1		0.007	mg/l	U		PQL	0.007	SW846 M8150
NJL000069112	10/9/1997	TP1605W	BXI210	10/20/1997	Core Labs.	12010	A	2,4,5-TP (Silvex)	93-72-1		0.007	mg/l	U		PQL	0.007	SW846 M8150
NJL000069112	10/2/1997	TP0608W	BXI206	10/17/1997	Core Labs.	12010	A	Hexachlorobutadiene	87-68-3		0.009	mg/l	U		PQL	0.009	SW-846, 8270
NJL000069112	10/6/1997	TP1210W	BXI207	10/17/1997	Core Labs.	12010	A	Hexachlorobutadiene	87-68-3		0.009	mg/l	U		PQL	0.009	SW-846, M8270
NJL000069112	10/15/1997	D1201W	BXL337	10/15/1997	Core Labs.	12010	A	Hexachlorobutadiene			0.009	mg/l	U		PQL	0.009	SW846-8270
NJL000069112	10/15/1997	D1401W	BXL338	10/15/1997	Core Labs.	12010	A	Hexachlorobutadiene			0.009	mg/l	U		PQL	0.009	SW846-8270
NJL000069112	10/1/1997	TP0308W	BXI205	10/9/1997	Core Labs.	12010	A	Hexachlorobutadiene	87-68-3		0.009	mg/l	U		PQL	0.009	SW846 8270
NJL000069112	12/9/1997	IWS-1	BYQ901	12/29/1997	Core Labs.	12010	A	Hexachlorobutadiene	87-68-3		0.009	mg/l	U		PQL	0.009	SW846 8270
NJL000069112	10/8/1997	TP1510W	BXI208	10/17/1997	Core Labs.	12010	A	Hexachlorobutadiene	87-68-3		0.009	mg/l	U		PQL	0.009	SW846 M8270

SRPID	SAMPDATE	SAMPNUM	LABID	DANALYZ	LABNAME	NLLABCERT	RESULTTYPE	ANALTPARAM	CAS	FILTUNFILT	CONC	CONUNITS	QAQUAL	MDL	QUANTYPE	QUANTLEVEL	ANLYS_MTHD
NJL000069112	10/8/1997	TP1604W	BXI209	10/17/1997	Core Labs.	12010	A	Hexachlorobutadiene	87-68-3		0.009	mg/l	U		PQL	0.009	SW846 M8270
NJL000069112	10/9/1997	TP1605W	BXI210	10/17/1997	Core Labs.	12010	A	Hexachlorobutadiene	87-68-3		0.009	mg/l	U		PQL	0.009	SW846 M8270
NJL000069112	10/1/1997	TP0308W	BXI205	10/11/1997	Core Labs.	12010	A	Benzene	71-43-2		0.01	mg/l	U		PQL	0.01	SW846 8260
NJL000069112	10/2/1997	TP0608W	BXI206	10/17/1997	Core Labs.	12010	A	Chlordane	57-74-9		0.01	mg/l	U		PQL	0.01	SW-846, 8080
NJL000069112	10/6/1997	TP1210W	BXI207	10/17/1997	Core Labs.	12010	A	Chlordane	57-74-9		0.01	mg/l	U		PQL	0.01	SW-846, M8080
NJL000069112	10/15/1997	D1201W	BXL337	10/15/1997	Core Labs.	12010	A	Chlordane			0.01	mg/l	U		PQL	0.01	SW846-8080
NJL000069112	10/15/1997	D1401W	BXL338	10/15/1997	Core Labs.	12010	A	Chlordane			0.01	mg/l	U		PQL	0.01	SW846-8080
NJL000069112	10/1/1997	TP0308W	BXI205	10/10/1997	Core Labs.	12010	A	Chlordane	57-74-9		0.01	mg/l	U		PQL	0.01	SW846 8080
NJL000069112	12/9/1997	IWS-1	BYQ901	12/30/1997	Core Labs.	12010	A	Chlordane	57-74-9		0.01	mg/l	U		PQL	0.01	SW846 8081
NJL000069112	10/8/1997	TP1510W	BXI208	10/18/1997	Core Labs.	12010	A	Chlordane	57-74-9		0.01	mg/l	U		PQL	0.01	SW846 M8080
NJL000069112	10/8/1997	TP1604W	BXI209	10/18/1997	Core Labs.	12010	A	Chlordane	57-74-9		0.01	mg/l	U		PQL	0.01	SW846 M8080
NJL000069112	10/9/1997	TP1605W	BXI210	10/18/1997	Core Labs.	12010	A	Chlordane	57-74-9		0.01	mg/l	U		PQL	0.01	SW846 M8080
NJL000069112	12/9/1997	IWS-1	BYQ901	12/12/1997	Core Labs.	12010	A	Reactive Cyanide			10	mg/kg	U		PQL	0.01	SW846 Chp 7
NJL000069112	10/1/1997	TP0308W	BXI205	10/11/1997	Core Labs.	12010	A	Tetrachloroethene	127-18-4		0.01	mg/l	U		PQL	0.01	SW846 8260
NJL000069112	10/2/1997	TP0608W	BXI206	10/17/1997	Core Labs.	12010	A	Trichloroethene	79-01-6		0.01	mg/l	U		PQL	0.01	SW-846, 8240
NJL000069112	10/6/1997	TP1210W	BXI207	10/17/1997	Core Labs.	12010	A	Trichloroethene	79-01-6		0.01	mg/l	U		PQL	0.01	SW-846, M8240
NJL000069112	10/15/1997	D1201W	BXL337	10/15/1997	Core Labs.	12010	A	Trichloroethene			0.01	mg/l	U		PQL	0.01	SW846-8240
NJL000069112	10/15/1997	D1401W	BXL338	10/15/1997	Core Labs.	12010	A	Trichloroethene			0.01	mg/l	U		PQL	0.01	SW846-8240
NJL000069112	10/1/1997	TP0308W	BXI205	10/11/1997	Core Labs.	12010	A	Trichloroethene	79-01-6		0.01	mg/l	U		PQL	0.01	SW846 8260
NJL000069112	12/9/1997	IWS-1	BYQ901	12/17/1997	Core Labs.	12010	A	Trichloroethene	79-01-6		0.01	mg/l	U		PQL	0.01	SW846 8260
NJL000069112	10/8/1997	TP1510W	BXI208	10/17/1997	Core Labs.	12010	A	Trichloroethene	79-01-6		0.01	mg/l	U		PQL	0.01	SW846 M8240
NJL000069112	10/8/1997	TP1604W	BXI209	10/17/1997	Core Labs.	12010	A	Trichloroethene	79-01-6		0.01	mg/l	U		PQL	0.01	SW846 M8240
NJL000069112	10/9/1997	TP1605W	BXI210	10/20/1997	Core Labs.	12010	A	Trichloroethene	79-01-6		0.01	mg/l	U		PQL	0.01	SW846 M8240
NJL000069112	10/1/1997	TP0308W	BXI205	10/11/1997	Core Labs.	12010	A	Vinyl chloride	75-01-4		0.012	mg/l	U		PQL	0.012	SW846 8260
NJL000069112	10/1/1997	TP0308W	BXI205	10/8/1997	Core Labs.	12010	A	Cadmium	7440-43-9		0.0083	mg/l	J		PQL	0.016	SW846 6010
NJL000069112	12/9/1997	IWS-1	BYQ901	12/19/1997	Core Labs.	12010	A	Cadmium	7440-43-9		0.0095	mg/l	B		PQL	0.016	SW846 6010
NJL000069112	10/2/1997	TP0608	BXI206	11/5/1997	Core Labs.	12010	A	Cadmium	7440-43-9		0.016	mg/l	U		PQL	0.016	SW-846, 6010
NJL000069112	10/6/1997	TP1210W	BXI207	11/5/1997	Core Labs.	12010	A	Cadmium	7440-43-9		0.016	mg/l	U		PQL	0.016	SW-846 M6010
NJL000069112	10/15/1997	D1201W	BXL337	10/15/1997	Core Labs.	12010	A	Cadmium			0.016	mg/l	U		PQL	0.016	SW846-6010
NJL000069112	10/15/1997	D1401W	BXL338	10/15/1997	Core Labs.	12010	A	Cadmium			0.016	mg/l			PQL	0.016	SW846-6010
NJL000069112	10/8/1997	TP1510W	BXI208	11/5/1997	Core Labs.	12010	A	Cadmium	7440-43-9		0.016	mg/l	U		PQL	0.016	SW846 M6010
NJL000069112	10/8/1997	TP1604W	BXI209	11/5/1997	Core Labs.	12010	A	Cadmium	7440-43-9		0.016	mg/l	U		PQL	0.016	SW846 M6010
NJL000069112	10/9/1997	TP1605W	BXI210	11/5/1997	Core Labs.	12010	A	Cadmium	7440-43-9		0.016	mg/l	U		PQL	0.016	SW846 M6010
NJL000069112	10/2/1997	TP0608W	BXI206	10/17/1997	Core Labs.	12010	A	Chloroform	67-66-3		0.016	mg/l	U		PQL	0.016	SW-846, 8240
NJL000069112	10/6/1997	TP1210W	BXI207	10/17/1997	Core Labs.	12010	A	Chloroform	67-66-3		0.016	mg/l	U		PQL	0.016	SW-846, M8240
NJL000069112	10/15/1997	D1201W	BXL337	10/15/1997	Core Labs.	12010	A	Chloroform			0.016	mg/l	U		PQL	0.016	SW846-8240
NJL000069112	10/15/1997	D1401W	BXL338	10/15/1997	Core Labs.	12010	A	Chloroform			0.016	mg/l	U		PQL	0.016	SW846-8240
NJL000069112	10/1/1997	TP0308W	BXI205	10/11/1997	Core Labs.	12010	A	Chloroform	67-66-3		0.016	mg/l	U		PQL	0.016	SW846 8260
NJL000069112	12/9/1997	IWS-1	BYQ901	12/17/1997	Core Labs.	12010	A	Chloroform	67-66-3		0.016	mg/l	U		PQL	0.016	SW846 8260
NJL000069112	10/8/1997	TP1510W	BXI208	10/17/1997	Core Labs.	12010	A	Chloroform	67-66-3		0.016	mg/l	U		PQL	0.016	SW846 M8240
NJL000069112	10/8/1997	TP1604W	BXI209	10/17/1997	Core Labs.	12010	A	Chloroform	67-66-3		0.016	mg/l	U		PQL	0.016	SW846 M8240
NJL000069112	10/9/1997	TP1605W	BXI210	10/20/1997	Core Labs.	12010	A	Chloroform	67-66-3		0.016	mg/l	U		PQL	0.016	SW846 M8240
NJL000069112	10/2/1997	TP0608W	BXI206	10/17/1997	Core Labs.	12010	A	Hexachloroethane	67-72-1		0.016	mg/l	U		PQL	0.016	SW-846, 8270
NJL000069112	10/6/1997	TP1210W	BXI207	10/17/1997	Core Labs.	12010	A	Hexachloroethane	67-72-1		0.016	mg/l	U		PQL	0.016	SW-846, M8270
NJL000069112	10/15/1997	D1201W	BXL337	10/15/1997	Core Labs.	12010	A	Hexachloroethane			0.016	mg/l	U		PQL	0.016	SW846-8270
NJL000069112	10/15/1997	D1401W	BXL338	10/15/1997	Core Labs.	12010	A	Hexachloroethane			0.016	mg/l	U		PQL	0.016	SW846-8270
NJL000069112	10/1/1997	TP0308W	BXI205	10/9/1997	Core Labs.	12010	A	Hexachloroethane	67-72-1		0.016	mg/l	U		PQL	0.016	SW846 8270
NJL000069112	12/9/1997	IWS-1	BYQ901	12/29/1997	Core Labs.	12010	A	Hexachloroethane	67-72-1		0.016	mg/l	U		PQL	0.016	SW846 8270
NJL000069112	10/8/1997	TP1510W	BXI208	10/17/1997	Core Labs.	12010	A	Hexachloroethane	67-72-1		0.016	mg/l	U		PQL	0.016	SW846 M8270
NJL000069112	10/8/1997	TP1604W	BXI209	10/17/1997	Core Labs.	12010	A	Hexachloroethane	67-72-1		0.016	mg/l	U		PQL	0.016	SW846 M8270
NJL000069112	10/9/1997	TP1605W	BXI210	10/17/1997	Core Labs.	12010	A	Hexachloroethane	67-72-1		0.016	mg/l	U		PQL	0.016	SW846 M8270
NJL000069112	10/2/1997	TP0608W	BXI206	10/17/1997	Core Labs.	12010	A	Hexachlorobenzene	118-74-1		0.019	mg/l	U		PQL	0.019	SW-846, 8270
NJL000069112	10/6/1997	TP1210W	BXI207	10/17/1997	Core Labs.	12010	A	Hexachlorobenzene	118-74-1		0.019	mg/l	U		PQL	0.019	SW-846, M8270
NJL000069112	10/15/1997	D1201W	BXL337	10/15/1997	Core Labs.	12010	A	Hexachlorobenzene			0.019	mg/l	U		PQL	0.019	SW846-8270
NJL000069112	10/15/1997	D1401W	BXL338	10/15/1997	Core Labs.	12010	A	Hexachlorobenzene			0.019	mg/l	U		PQL	0.019	SW846-8270
NJL000069112	10/1/1997	TP0308W	BXI205	10/9/1997	Core Labs.	12010	A	Hexachlorobenzene	118-74-1		0.019	mg/l	U		PQL	0.019	SW846 8270
NJL000069112	12/9/1997	IWS-1	BYQ901	12/29/1997	Core Labs.	12010	A	Hexachlorobenzene	118-74-1		0.019	mg/l	U		PQL	0.019	SW846 8270
NJL000069112	10/8/1997	TP1510W	BXI208	10/17/1997	Core Labs.	12010	A	Hexachlorobenzene	118-74-1		0.019	mg/l	U		PQL	0.019	SW846 M8270
NJL000069112	10/8/1997	TP1604W	BXI209	10/17/1997	Core Labs.	12010	A	Hexachlorobenzene	118-74-1		0.019	mg/l	U		PQL	0.019	SW846 M8270

SRPID	SAMPDATE	SAMPNUM	LABID	DANALYZ	LABNAME	NLLABCERT	RESULTTYPE	ANALTPARAM	CAS	FILTUNFILT	CONC	CONUNITS	QAQUAL	MDL	QUANTYPE	QUANTLEVEL	ANLYS_MTHD
NJL000069112	10/9/1997	TP1605W	BXI210	10/17/1997	Core Labs.	12010	A	Hexachlorobenzene	118-74-1		0.019	mg/l	U		PQL	0.019	SW846 M8270
NJL000069112	10/2/1997	TP0608W	BXI206	10/17/1997	Core Labs.	12010	A	Nitrobenzene	98-95-3		0.019	mg/l	U		PQL	0.019	SW-846, 8270
NJL000069112	10/6/1997	TP1210W	BXI207	10/17/1997	Core Labs.	12010	A	Nitrobenzene	98-95-3		0.019	mg/l	U		PQL	0.019	SW-846, M8270
NJL000069112	10/15/1997	D1201W	BXL337	10/15/1997	Core Labs.	12010	A	Nitrobenzene			0.019	mg/l	U		PQL	0.019	SW846-8270
NJL000069112	10/15/1997	D1401W	BXL338	10/15/1997	Core Labs.	12010	A	Nitrobenzene			0.019	mg/l	U		PQL	0.019	SW846-8270
NJL000069112	10/1/1997	TP0308W	BXI205	10/9/1997	Core Labs.	12010	A	Nitrobenzene	98-95-3		0.019	mg/l	U		PQL	0.019	SW846 8270
NJL000069112	12/9/1997	IWS-1	BYQ901	12/29/1997	Core Labs.	12010	A	Nitrobenzene	98-95-3		0.019	mg/l	U		PQL	0.019	SW846 8270
NJL000069112	10/8/1997	TP1510W	BXI208	10/17/1997	Core Labs.	12010	A	Nitrobenzene	98-95-3		0.019	mg/l	U		PQL	0.019	SW846 M8270
NJL000069112	10/8/1997	TP1604W	BXI209	10/17/1997	Core Labs.	12010	A	Nitrobenzene	98-95-3		0.019	mg/l	U		PQL	0.019	SW846 M8270
NJL000069112	10/9/1997	TP1605W	BXI210	10/17/1997	Core Labs.	12010	A	Nitrobenzene	98-95-3		0.019	mg/l	U		PQL	0.019	SW846 M8270
NJL000069112	10/2/1997	TP0608W	BXI206	10/17/1997	Core Labs.	12010	A	1,1-Dichloroethene	75-35-4		0.02	mg/l	U		PQL	0.02	SW-846, 8240
NJL000069112	10/6/1997	TP1210W	BXI207	10/17/1997	Core Labs.	12010	A	1,1-Dichloroethene	75-35-4		0.02	mg/l	U		PQL	0.02	SW-846, M8240
NJL000069112	10/15/1997	D1201W	BXL337	10/15/1997	Core Labs.	12010	A	1,1-Dichloroethene			0.02	mg/l	U		PQL	0.02	SW846-8240
NJL000069112	10/15/1997	D1401W	BXL338	10/15/1997	Core Labs.	12010	A	1,1-Dichloroethene			0.02	mg/l	U		PQL	0.02	SW846-8240
NJL000069112	10/1/1997	TP0308W	BXI205	10/11/1997	Core Labs.	12010	A	1,1-Dichloroethene	75-35-4		0.02	mg/l	U		PQL	0.02	SW846 8260
NJL000069112	12/9/1997	IWS-1	BYQ901	12/17/1997	Core Labs.	12010	A	1,1-Dichloroethene	75-35-4		0.02	mg/l	U		PQL	0.02	SW846 8260
NJL000069112	10/8/1997	TP1510W	BXI208	10/17/1997	Core Labs.	12010	A	1,1-Dichloroethene	75-35-4		0.02	mg/l	U		PQL	0.02	SW846 M8240
NJL000069112	10/8/1997	TP1604W	BXI209	10/17/1997	Core Labs.	12010	A	1,1-Dichloroethene	75-35-4		0.02	mg/l	U		PQL	0.02	SW846 M8240
NJL000069112	10/9/1997	TP1605W	BXI210	10/20/1997	Core Labs.	12010	A	1,1-Dichloroethene	75-35-4		0.02	mg/l	U		PQL	0.02	SW846 M8240
NJL000069112	10/2/1997	TP0608W	BXI206	10/17/1997	Core Labs.	12010	A	1,2-Dichloroethane	107-06-2		0.02	mg/l	U		PQL	0.02	SW-846, 8240
NJL000069112	10/6/1997	TP1210W	BXI207	10/17/1997	Core Labs.	12010	A	1,2-Dichloroethane	107-06-2		0.02	mg/l	U		PQL	0.02	SW-846, M8240
NJL000069112	10/15/1997	D1201W	BXL337	10/15/1997	Core Labs.	12010	A	1,2-Dichloroethane			0.02	mg/l	U		PQL	0.02	SW846-8240
NJL000069112	10/15/1997	D1401W	BXL338	10/15/1997	Core Labs.	12010	A	1,2-Dichloroethane			0.02	mg/l	U		PQL	0.02	SW846-8240
NJL000069112	10/1/1997	TP0308W	BXI205	10/11/1997	Core Labs.	12010	A	1,2-Dichloroethane	107-06-2		0.02	mg/l	U		PQL	0.02	SW846 8260
NJL000069112	12/9/1997	IWS-1	BYQ901	12/17/1997	Core Labs.	12010	A	1,2-Dichloroethane	107-06-2		0.02	mg/l	U		PQL	0.02	SW846 8260
NJL000069112	10/8/1997	TP1510W	BXI208	10/17/1997	Core Labs.	12010	A	1,2-Dichloroethane	107-06-2		0.02	mg/l	U		PQL	0.02	SW846 M8240
NJL000069112	10/8/1997	TP1604W	BXI209	10/17/1997	Core Labs.	12010	A	1,2-Dichloroethane	107-06-2		0.02	mg/l	U		PQL	0.02	SW846 M8240
NJL000069112	10/9/1997	TP1605W	BXI210	10/20/1997	Core Labs.	12010	A	1,2-Dichloroethane	107-06-2		0.02	mg/l	U		PQL	0.02	SW846 M8240
NJL000069112	10/2/1997	TP0608W	BXI206	10/17/1997	Core Labs.	12010	A	Carbon tetrachloride	56-23-5		0.02	mg/l	U		PQL	0.02	SW-846, 8240
NJL000069112	10/6/1997	TP1210W	BXI207	10/17/1997	Core Labs.	12010	A	Carbon tetrachloride	56-23-5		0.02	mg/l	U		PQL	0.02	SW-846, M8240
NJL000069112	10/15/1997	D1201W	BXL337	10/15/1997	Core Labs.	12010	A	Carbon tetrachloride			0.02	mg/l	U		PQL	0.02	SW846-8240
NJL000069112	10/15/1997	D1401W	BXL338	10/15/1997	Core Labs.	12010	A	Carbon tetrachloride			0.02	mg/l	U		PQL	0.02	SW846-8240
NJL000069112	10/1/1997	TP0308W	BXI205	10/11/1997	Core Labs.	12010	A	Carbon tetrachloride	56-23-5		0.02	mg/l	U		PQL	0.02	SW846 8260
NJL000069112	12/9/1997	IWS-1	BYQ901	12/17/1997	Core Labs.	12010	A	Carbon tetrachloride	56-23-5		0.02	mg/l	U		PQL	0.02	SW846 8260
NJL000069112	10/8/1997	TP1510W	BXI208	10/17/1997	Core Labs.	12010	A	Carbon tetrachloride	56-23-5		0.02	mg/l	U		PQL	0.02	SW846 M8240
NJL000069112	10/8/1997	TP1604W	BXI209	10/17/1997	Core Labs.	12010	A	Carbon tetrachloride	56-23-5		0.02	mg/l	U		PQL	0.02	SW846 M8240
NJL000069112	10/9/1997	TP1605W	BXI210	10/20/1997	Core Labs.	12010	A	Carbon tetrachloride	56-23-5		0.02	mg/l	U		PQL	0.02	SW846 M8240
NJL000069112	10/1/1997	TP0308W	BXI205	10/10/1997	Core Labs.	12010	A	Mercury	7439-97-6		0.02	mg/l	U		PQL	0.02	SW846 7470
NJL000069112	10/2/1997	TP0608W	BXI206	10/17/1997	Core Labs.	12010	A	Toxaphene	8001-35-2		0.02	mg/l	U		PQL	0.02	SW-846, 8080
NJL000069112	10/6/1997	TP1210W	BXI207	10/17/1997	Core Labs.	12010	A	Toxaphene	8001-35-2		0.02	mg/l	U		PQL	0.02	SW-846, M8080
NJL000069112	10/15/1997	D1201W	BXL337	10/15/1997	Core Labs.	12010	A	Toxaphene			0.02	mg/l	U		PQL	0.02	SW846-8080
NJL000069112	10/15/1997	D1401W	BXL338	10/15/1997	Core Labs.	12010	A	Toxaphene			0.02	mg/l	U		PQL	0.02	SW846-8080
NJL000069112	10/1/1997	TP0308W	BXI205	10/10/1997	Core Labs.	12010	A	Toxaphene	8001-35-2		0.02	mg/l	U		PQL	0.02	SW846 8080
NJL000069112	12/9/1997	IWS-1	BYQ901	12/30/1997	Core Labs.	12010	A	Toxaphene	8001-35-2		0.02	mg/l	U		PQL	0.02	SW846 8081
NJL000069112	10/8/1997	TP1510W	BXI208	10/18/1997	Core Labs.	12010	A	Toxaphene	8001-35-2		0.02	mg/l	U		PQL	0.02	SW846 M8080
NJL000069112	10/8/1997	TP1604W	BXI209	10/18/1997	Core Labs.	12010	A	Toxaphene	8001-35-2		0.02	mg/l	U		PQL	0.02	SW846 M8080
NJL000069112	10/9/1997	TP1605W	BXI210	10/18/1997	Core Labs.	12010	A	Toxaphene	8001-35-2		0.02	mg/l	U		PQL	0.02	SW846 M8080
NJL000069112	10/2/1997	TP0608W	BXI206	10/17/1997	Core Labs.	12010	A	2,4,6-Trichlorophenol	88-06-2		0.027	mg/l	U		PQL	0.027	SW-846, 8270
NJL000069112	10/6/1997	TP1210W	BXI207	10/17/1997	Core Labs.	12010	A	2,4,6-Trichlorophenol	88-06-2		0.027	mg/l	U		PQL	0.027	SW-846, M8270
NJL000069112	10/15/1997	D1201W	BXL337	10/15/1997	Core Labs.	12010	A	2,4,6-Trichlorophenol			0.027	mg/l	U		PQL	0.027	SW846-8270
NJL000069112	10/15/1997	D1401W	BXL338	10/15/1997	Core Labs.	12010	A	2,4,6-Trichlorophenol			0.027	mg/l	U		PQL	0.027	SW846-8270
NJL000069112	10/1/1997	TP0308W	BXI205	10/9/1997	Core Labs.	12010	A	2,4,6-Trichlorophenol	88-06-2		0.027	mg/l	U		PQL	0.027	SW846 8270
NJL000069112	12/9/1997	IWS-1	BYQ901	12/29/1997	Core Labs.	12010	A	2,4,6-Trichlorophenol	88-06-2		0.027	mg/l	U		PQL	0.027	SW846 8270
NJL000069112	10/8/1997	TP1510W	BXI208	10/17/1997	Core Labs.	12010	A	2,4,6-Trichlorophenol	88-06-2		0.027	mg/l	U		PQL	0.027	SW846 M8270
NJL000069112	10/8/1997	TP1604W	BXI209	10/17/1997	Core Labs.	12010	A	2,4,6-Trichlorophenol	88-06-2		0.027	mg/l	U		PQL	0.027	SW846 M8270
NJL000069112	10/9/1997	TP1605W	BXI210	10/17/1997	Core Labs.	12010	A	2,4,6-Trichlorophenol	88-06-2		0.027	mg/l	U		PQL	0.027	SW846 M8270
NJL000069112	10/2/1997	TP0608W	BXI206	10/17/1997	Core Labs.	12010	A	2,4-D	94-75-7		0.035	mg/l	U		PQL	0.035	SW-846, 8150
NJL000069112	10/6/1997	TP1210W	BXI207	10/17/1997	Core Labs.	12010	A	2,4-D	94-75-7		0.035	mg/l	U		PQL	0.035	SW-846, M8150
NJL000069112	10/15/1997	D1201W	BXL337	10/15/1997	Core Labs.	12010	A	2,4-D			0.035	mg/l	U		PQL	0.035	SW846-8150

SRPID	SAMPDATE	SAMPNUM	LABID	DANALYZ	LABNAME	NLLABCERT	RESULTTYPE	ANALTPARAM	CAS	FILTUNFILT	CONC	CONUNITS	QAQUAL	MDL	QUANTYPE	QUANTLEVEL	ANLYS_MTHD
NJL000069112	10/15/1997	D1401W	BXL338	10/15/1997	Core Labs.	12010	A	2,4-D			0.035	mg/l	U		PQL	0.035	SW846-8150
NJL000069112	10/1/1997	TP0308W	BXI205	10/9/1997	Core Labs.	12010	A	2,4-D	94-75-7		0.035	mg/l	U		PQL	0.035	SW846 8150
NJL000069112	12/9/1997	IWS-1	BYQ901	12/29/1997	Core Labs.	12010	A	2,4-D	94-75-7		0.035	mg/l	U		PQL	0.035	SW846 8150
NJL000069112	10/8/1997	TP1510W	BXI208	10/17/1997	Core Labs.	12010	A	2,4-D	94-75-7		0.035	mg/l	U		PQL	0.035	SW846 M8150
NJL000069112	10/8/1997	TP1604W	BXI209	10/17/1997	Core Labs.	12010	A	2,4-D	94-75-7		0.035	mg/l	U		PQL	0.035	SW846 M8150
NJL000069112	10/9/1997	TP1605W	BXI210	10/20/1997	Core Labs.	12010	A	2,4-D	94-75-7		0.035	mg/l	U		PQL	0.035	SW846 M8150
NJL000069112	10/2/1997	TP0608W	BXI206	10/17/1997	Core Labs.	12010	A	Pentachlorophenol	87-86-5		0.036	mg/l	U		PQL	0.036	SW-846, 8270
NJL000069112	10/6/1997	TP1210W	BXI207	10/17/1997	Core Labs.	12010	A	Pentachlorophenol	87-86-5		0.036	mg/l	U		PQL	0.036	SW-846, M8270
NJL000069112	10/15/1997	D1201W	BXL337	10/15/1997	Core Labs.	12010	A	Pentachlorophenol			0.036	mg/l	U		PQL	0.036	SW846-8270
NJL000069112	10/15/1997	D1401W	BXL338	10/15/1997	Core Labs.	12010	A	Pentachlorophenol			0.036	mg/l	U		PQL	0.036	SW846-8270
NJL000069112	10/1/1997	TP0308W	BXI205	10/9/1997	Core Labs.	12010	A	Pentachlorophenol	87-86-5		0.036	mg/l	U		PQL	0.036	SW846 8270
NJL000069112	12/9/1997	IWS-1	BYQ901	12/29/1997	Core Labs.	12010	A	Pentachlorophenol	87-86-5		0.036	mg/l	U		PQL	0.036	SW846 8270
NJL000069112	10/8/1997	TP1604W	BXI209	10/17/1997	Core Labs.	12010	A	Pentachlorophenol	87-86-5		0.036	mg/l	U		PQL	0.036	SW846 M8270
NJL000069112	10/9/1997	TP1605W	BXI210	10/17/1997	Core Labs.	12010	A	Pentachlorophenol	87-86-5		0.036	mg/l	U		PQL	0.036	SW846 M8270
NJL000069112	10/8/1997	TP1510W	BXI208	10/17/1997	Core Labs.	12010	A	Pentachlorophenol	87-86-5		0.036	mg/l	U		PQL	0.036	SW846 M8270
NJL000069112	12/9/1997	IWS-1	BYQ901	12/23/1997	Core Labs.	12010	A	Aroclor 1016	12674-11-2		0.039	mg/kg	U		PQL	0.039	SW846 8081
NJL000069112	12/9/1997	IWS-1	BYQ901	12/23/1997	Core Labs.	12010	A	Aroclor 1221	11104-28-2		0.039	mg/kg	U		PQL	0.039	SW846 8081
NJL000069112	12/9/1997	IWS-1	BYQ901	12/23/1997	Core Labs.	12010	A	Aroclor 1232	11141-16-5		0.039	mg/kg	U		PQL	0.039	SW846 8081
NJL000069112	12/9/1997	IWS-1	BYQ901	12/23/1997	Core Labs.	12010	A	Aroclor 1242	53469-21-9		10	mg/kg	U		PQL	0.039	SW846 8081
NJL000069112	12/9/1997	IWS-1	BYQ901	12/23/1997	Core Labs.	12010	A	Aroclor 1248	12672-29-6		10	mg/kg	U		PQL	0.039	SW846 8081
NJL000069112	12/9/1997	IWS-1	BYQ901	12/19/1997	Core Labs.	12010	A	Arsenic	7440-38-2		0.17	mg/l	B		PQL	0.04	SW846 6010
NJL000069112	10/2/1997	TP0608W	BXI206	10/17/1997	Core Labs.	12010	A	Chlorobenzene	108-90-7		0.04	mg/l	U		PQL	0.04	SW-846, 8240
NJL000069112	10/6/1997	TP1210W	BXI207	10/17/1997	Core Labs.	12010	A	Chlorobenzene	108-90-7		0.04	mg/l	U		PQL	0.04	SW-846, M8240
NJL000069112	10/15/1997	D1201W	BXL337	10/15/1997	Core Labs.	12010	A	Chlorobenzene			0.04	mg/l	U		PQL	0.04	SW846-8240
NJL000069112	10/15/1997	D1401W	BXL338	10/15/1997	Core Labs.	12010	A	Chlorobenzene			0.04	mg/l	U		PQL	0.04	SW846-8240
NJL000069112	10/1/1997	TP0308W	BXI205	10/11/1997	Core Labs.	12010	A	Chlorobenzene	108-90-7		0.04	mg/l	U		PQL	0.04	SW846 8260
NJL000069112	12/9/1997	IWS-1	BYQ901	12/17/1997	Core Labs.	12010	A	Chlorobenzene	108-90-7		0.04	mg/l	U		PQL	0.04	SW846 8260
NJL000069112	10/8/1997	TP1510W	BXI208	10/17/1997	Core Labs.	12010	A	Chlorobenzene	108-90-7		0.04	mg/l	U		PQL	0.04	SW846 M8240
NJL000069112	10/8/1997	TP1604W	BXI209	10/17/1997	Core Labs.	12010	A	Chlorobenzene	108-90-7		0.04	mg/l	U		PQL	0.04	SW846 M8240
NJL000069112	10/9/1997	TP1605W	BXI210	10/20/1997	Core Labs.	12010	A	Chlorobenzene	108-90-7		0.04	mg/l	U		PQL	0.04	SW846 M8240
NJL000069112	10/15/1997	D1401W	BXL338	10/15/1997	Core Labs.	12010	A	Chromium			0.01	mg/l			PQL	0.04	SW846-6010
NJL000069112	10/15/1997	D1201W	BXL337	10/15/1997	Core Labs.	12010	A	Chromium			0.08	mg/l			PQL	0.04	SW846-6010
NJL000069112	12/9/1997	IWS-1	BYQ901	12/19/1997	Core Labs.	12010	A	Chromium	7440-47-3		0.32	mg/l			PQL	0.04	SW846 6010
NJL000069112	10/2/1997	TP0608W	BXI206	11/5/1997	Core Labs.	12010	A	Chromium	7440-47-3		30.2	mg/l			PQL	0.04	SW-846, 6010
NJL000069112	10/1/1997	TP0308W	BXI205	10/8/1997	Core Labs.	12010	A	Chromium	7440-47-3		77.7	mg/l			PQL	0.04	SW846 6010
NJL000069112	12/9/1997	IWS-1	BYQ901	12/19/1997	Core Labs.	12010	A	Silver	7440-22-4		0.012	mg/l	B		PQL	0.04	SW846 6010
NJL000069112	10/15/1997	D1401W	BXL338	10/15/1997	Core Labs.	12010	A	Silver			0.02	mg/l			PQL	0.04	SW846-6010
NJL000069112	10/15/1997	D1201W	BXL337	10/15/1997	Core Labs.	12010	A	Silver			0.04	mg/l	U		PQL	0.04	SW846-6010
NJL000069112	10/1/1997	TP0308W	BXI205	10/8/1997	Core Labs.	12010	A	Silver	7440-22-4		0.04	mg/l	U		PQL	0.04	SW846 6010
NJL000069112	10/8/1997	TP1510W	BXI208	11/5/1997	Core Labs.	12010	A	Silver	7440-22-4		0.04	mg/l	U		PQL	0.04	SW846 M6010
NJL000069112	10/8/1997	TP1604W	BXI209	11/5/1997	Core Labs.	12010	A	Silver	7440-22-4		0.04	mg/l	U		PQL	0.04	SW846 M6010
NJL000069112	10/9/1997	TP1605W	BXI210	11/5/1997	Core Labs.	12010	A	Silver	7440-22-4		0.04	mg/l	U		PQL	0.04	SW846 M6010
NJL000069112	10/2/1997	TP0608W	BXI206	11/5/1997	Core Labs.	12010	A	Silver	7440-22-4		2	mg/l	U		PQL	0.04	SW-846, 6010
NJL000069112	10/2/1997	TP0608W	BXI206	10/17/1997	Core Labs.	12010	A	Tetrachloroethene	127-18-4		0.041	mg/l	U		PQL	0.041	SW-846, 8240
NJL000069112	10/6/1997	TP1210W	BXI207	10/17/1997	Core Labs.	12010	A	Tetrachloroethene	127-18-4		0.041	mg/l	U		PQL	0.041	SW-846, M8240
NJL000069112	10/15/1997	D1201W	BXL337	10/15/1997	Core Labs.	12010	A	Tetrachloroethene			0.041	mg/l	U		PQL	0.041	SW846-8240
NJL000069112	10/15/1997	D1401W	BXL338	10/15/1997	Core Labs.	12010	A	Tetrachloroethene			0.041	mg/l	U		PQL	0.041	SW846-8240
NJL000069112	12/9/1997	IWS-1	BYQ901	12/17/1997	Core Labs.	12010	A	Tetrachloroethene	127-18-4		0.041	mg/l	U		PQL	0.041	SW846 8260
NJL000069112	10/8/1997	TP1510W	BXI208	10/17/1997	Core Labs.	12010	A	Tetrachloroethene	127-18-4		0.041	mg/l	U		PQL	0.041	SW846 M8240
NJL000069112	10/8/1997	TP1604W	BXI209	10/17/1997	Core Labs.	12010	A	Tetrachloroethene	127-18-4		0.041	mg/l	U		PQL	0.041	SW846 M8240
NJL000069112	10/9/1997	TP1605W	BXI210	10/20/1997	Core Labs.	12010	A	Tetrachloroethene	127-18-4		0.041	mg/l	U		PQL	0.041	SW846 M8240
NJL000069112	10/2/1997	TP0608W	BXI206	10/17/1997	Core Labs.	12010	A	1,4-Dichlorobenzene	106-46-7		0.044	mg/l	U		PQL	0.044	SW-846, 8270
NJL000069112	10/6/1997	TP1210W	BXI207	10/17/1997	Core Labs.	12010	A	1,4-Dichlorobenzene	106-46-7		0.044	mg/l	U		PQL	0.044	SW-846, M8270
NJL000069112	10/15/1997	D1201W	BXL337	10/15/1997	Core Labs.	12010	A	1,4-Dichlorobenzene			0.044	mg/l	U		PQL	0.044	SW846-8270
NJL000069112	10/15/1997	D1401W	BXL338	10/15/1997	Core Labs.	12010	A	1,4-Dichlorobenzene			0.044	mg/l	U		PQL	0.044	SW846-8270
NJL000069112	10/1/1997	TP0308W	BXI205	10/9/1997	Core Labs.	12010	A	1,4-Dichlorobenzene	106-46-7		0.044	mg/l	U		PQL	0.044	SW846 8270
NJL000069112	12/9/1997	IWS-1	BYQ901	12/29/1997	Core Labs.	12010	A	1,4-Dichlorobenzene	106-46-7		0.044	mg/l	U		PQL	0.044	SW846 8270
NJL000069112	10/8/1997	TP1510W	BXI208	10/17/1997	Core Labs.	12010	A	1,4-Dichlorobenzene	106-46-7		0.044	mg/l	U		PQL	0.044	SW846 M8270
NJL000069112	10/8/1997	TP1604W	BXI209	10/17/1997	Core Labs.	12010	A	1,4-Dichlorobenzene	106-46-7		0.044	mg/l	U		PQL	0.044	SW846 M8270

SRPID	SAMPDATE	SAMPNUM	LABID	DANALYZ	LABNAME	NLLABCERT	RESULTTYPE	ANALTPARAM	CAS	FILTUNFILT	CONC	CONUNITS	QAQUAL	MDL	QUANTYPE	QUANTLEVEL	ANLYS_MTHD
NJL000069112	10/9/1997	TP1605W	BXI210	10/17/1997	Core Labs.	12010	A	1,4-Dichlorobenzene	106-46-7		0.044	mg/l	U		PQL	0.044	SW846 M8270
NJL000069112	10/2/1997	TP0608W	BXI206	10/17/1997	Core Labs.	12010	A	Benzene	71-43-2		0.044	mg/l	U		PQL	0.044	SW-846, 8240
NJL000069112	10/6/1997	TP1210W	BXI207	10/17/1997	Core Labs.	12010	A	Benzene	71-43-2		0.044	mg/l	U		PQL	0.044	SW-846, M8240
NJL000069112	10/15/1997	D1201W	BXL337	10/15/1997	Core Labs.	12010	A	Benzene			0.044	mg/l	U		PQL	0.044	SW846-8240
NJL000069112	12/9/1997	IWS-1	BYQ901	12/17/1997	Core Labs.	12010	A	Benzene	71-43-2		0.044	mg/l	U		PQL	0.044	SW846 8260
NJL000069112	10/8/1997	TP1510W	BXI208	10/17/1997	Core Labs.	12010	A	Benzene	71-43-2		0.044	mg/l	U		PQL	0.044	SW846 M8240
NJL000069112	10/8/1997	TP1604W	BXI209	10/17/1997	Core Labs.	12010	A	Benzene	71-43-2		0.044	mg/l	U		PQL	0.044	SW846 M8240
NJL000069112	10/9/1997	TP1605W	BXI210	10/20/1997	Core Labs.	12010	A	Benzene	71-43-2		0.044	mg/l	U		PQL	0.044	SW846 M8240
NJL000069112	12/9/1997	IWS-1	BYQ901	12/19/1997	Core Labs.	12010	A	Reactive Sulfide			50	mg/kg	U		PQL	0.05	SW846 Chp 7
NJL000069112	10/2/1997	TP0608W	BXI206	10/17/1997	Core Labs.	12010	A	2,4-Dinitrotoluene	121-14-2		0.057	mg/l	U		PQL	0.057	SW-846, 8270
NJL000069112	10/6/1997	TP1210W	BXI207	10/17/1997	Core Labs.	12010	A	2,4-Dinitrotoluene	121-14-2		0.057	mg/l	U		PQL	0.057	SW-846, M8270
NJL000069112	10/15/1997	D1201W	BXL337	10/15/1997	Core Labs.	12010	A	2,4-Dinitrotoluene			0.057	mg/l	U		PQL	0.057	SW846-8270
NJL000069112	10/15/1997	D1401W	BXL338	10/15/1997	Core Labs.	12010	A	2,4-Dinitrotoluene			0.057	mg/l	U		PQL	0.057	SW846-8270
NJL000069112	10/1/1997	TP0308W	BXI205	10/9/1997	Core Labs.	12010	A	2,4-Dinitrotoluene	121-14-2		0.057	mg/l	U		PQL	0.057	SW846 8270
NJL000069112	10/8/1997	TP1510W	BXI208	10/17/1997	Core Labs.	12010	A	2,4-Dinitrotoluene	121-14-2		0.057	mg/l	U		PQL	0.057	SW846 M8270
NJL000069112	10/8/1997	TP1604W	BXI209	10/17/1997	Core Labs.	12010	A	2,4-Dinitrotoluene	121-14-2		0.057	mg/l	U		PQL	0.057	SW846 M8270
NJL000069112	10/9/1997	TP1605W	BXI210	10/17/1997	Core Labs.	12010	A	2,4-Dinitrotoluene	121-14-2		0.057	mg/l	U		PQL	0.057	SW846 M8270
NJL000069112	12/9/1997	IWS-1	BYQ901	12/29/1997	Core Labs.	12010	A	2,4-Dinitrotoluene	121-14-2		10	mg/l	U		PQL	0.057	SW846 8270
NJL000069112	12/9/1997	IWS-1	BYQ901	12/23/1997	Core Labs.	12010	A	Aroclor 1254	11097-69-1		0.078	mg/kg	U		PQL	0.078	SW846 8081
NJL000069112	12/9/1997	IWS-1	BYQ901	12/23/1997	Core Labs.	12010	A	Aroclor 1260	11096-82-5		0.0457	mg/kg	J		PQL	0.078	SW846 8081
NJL000069112	10/1/1997	TP0308W	BXI205	10/8/1997	Core Labs.	12010	A	Barium	7440-39-3		0.096	mg/l			PQL	0.08	SW846 6010
NJL000069112	10/2/1997	TP0608	BXI206	11/5/1997	Core Labs.	12010	A	Barium	7440-39-3		0.12	mg/l			PQL	0.08	SW-846, 6010
NJL000069112	10/15/1997	D1201W	BXL337	10/15/1997	Core Labs.	12010	A	Barium			0.12	mg/l			PQL	0.08	SW846-6010
NJL000069112	10/15/1997	D1401W	BXL338	10/15/1997	Core Labs.	12010	A	Barium			0.12	mg/l			PQL	0.08	SW846-6010
NJL000069112	12/9/1997	IWS-1	BYQ901	12/19/1997	Core Labs.	12010	A	Barium	7440-39-3		0.37	mg/l			PQL	0.08	SW846 6010
NJL000069112	10/2/1997	TP0608W	BXI206	10/17/1997	Core Labs.	12010	A	2,4,5-Trichlorophenol	95-95-4		0.1	mg/l	U		PQL	0.1	SW-846, 8270
NJL000069112	10/6/1997	TP1210W	BXI207	10/17/1997	Core Labs.	12010	A	2,4,5-Trichlorophenol	95-95-4		0.1	mg/l	U		PQL	0.1	SW-846, M8270
NJL000069112	10/15/1997	D1201W	BXL337	10/15/1997	Core Labs.	12010	A	2,4,5-Trichlorophenol			0.1	mg/l	U		PQL	0.1	SW846-8270
NJL000069112	10/15/1997	D1401W	BXL338	10/15/1997	Core Labs.	12010	A	2,4,5-Trichlorophenol			0.1	mg/l	U		PQL	0.1	SW846-8270
NJL000069112	10/1/1997	TP0308W	BXI205	10/9/1997	Core Labs.	12010	A	2,4,5-Trichlorophenol	95-95-4		0.1	mg/l	U		PQL	0.1	SW846 8270
NJL000069112	12/9/1997	IWS-1	BYQ901	12/29/1997	Core Labs.	12010	A	2,4,5-Trichlorophenol	95-95-4		0.1	mg/l	U		PQL	0.1	SW846 8270
NJL000069112	10/8/1997	TP1510W	BXI208	10/17/1997	Core Labs.	12010	A	2,4,5-Trichlorophenol	95-95-4		0.1	mg/l	U		PQL	0.1	SW846 M8270
NJL000069112	10/8/1997	TP1604W	BXI209	10/17/1997	Core Labs.	12010	A	2,4,5-Trichlorophenol	95-95-4		0.1	mg/l	U		PQL	0.1	SW846 M8270
NJL000069112	10/9/1997	TP1605W	BXI210	10/17/1997	Core Labs.	12010	A	2,4,5-Trichlorophenol	95-95-4		0.1	mg/l	U		PQL	0.1	SW846 M8270
NJL000069112	10/2/1997	TP0608W	BXI206	10/17/1997	Core Labs.	12010	A	2-Butanone	78-93-3		0.1	mg/l	U		PQL	0.1	SW-846, 8240
NJL000069112	10/6/1997	TP1210W	BXI207	10/17/1997	Core Labs.	12010	A	2-Butanone	78-93-3		0.1	mg/l	U		PQL	0.1	SW-846, M8240
NJL000069112	10/1/1997	TP0308W	BXI205	10/11/1997	Core Labs.	12010	A	2-Butanone	78-93-3		0.1	mg/l	U		PQL	0.1	SW846 8260
NJL000069112	12/9/1997	IWS-1	BYQ901	12/17/1997	Core Labs.	12010	A	2-Butanone	78-93-3		0.1	mg/l	U		PQL	0.1	SW846 8260
NJL000069112	10/2/1997	TP0608W	BXI206	10/17/1997	Core Labs.	12010	A	m+p-Cresols	1319-77-3		0.1	mg/l	U		PQL	0.1	SW-846, 8270
NJL000069112	10/6/1997	TP1210W	BXI207	10/17/1997	Core Labs.	12010	A	m+p-Cresols	1319-77-3		0.1	mg/l	U		PQL	0.1	SW-846, M8270
NJL000069112	10/15/1997	D1201W	BXL337	10/15/1997	Core Labs.	12010	A	m+p-Cresols			0.1	mg/l	U		PQL	0.1	SW846-8270
NJL000069112	10/15/1997	D1401W	BXL338	10/15/1997	Core Labs.	12010	A	m+p-Cresols			0.1	mg/l	U		PQL	0.1	SW846-8270
NJL000069112	10/1/1997	TP0308W	BXI205	10/9/1997	Core Labs.	12010	A	m+p-Cresols	1319-77-3		0.1	mg/l	U		PQL	0.1	SW846 8270
NJL000069112	12/9/1997	IWS-1	BYQ901	12/29/1997	Core Labs.	12010	A	m+p-Cresols	1319-77-3		0.1	mg/l	U		PQL	0.1	SW846 8270
NJL000069112	10/8/1997	TP1510W	BXI208	10/17/1997	Core Labs.	12010	A	m+p-Cresols	1319-77-3		0.1	mg/l	U		PQL	0.1	SW846 M8270
NJL000069112	10/8/1997	TP1604W	BXI209	10/17/1997	Core Labs.	12010	A	m+p-Cresols	1319-77-3		0.1	mg/l	U		PQL	0.1	SW846 M8270
NJL000069112	10/9/1997	TP1605W	BXI210	10/17/1997	Core Labs.	12010	A	m+p-Cresols	1319-77-3		0.1	mg/l	U		PQL	0.1	SW846 M8270
NJL000069112	10/15/1997	D1201W	BXL337	10/15/1997	Core Labs.	12010	A	Methyl ethyl ketone			0.1	mg/l	U		PQL	0.1	SW846-8240
NJL000069112	10/15/1997	D1401W	BXL338	10/15/1997	Core Labs.	12010	A	Methyl ethyl ketone			0.1	mg/l	U		PQL	0.1	SW846-8240
NJL000069112	10/8/1997	TP1510W	BXI208	10/17/1997	Core Labs.	12010	A	Methyl ethyl ketone	78-93-3		0.1	mg/l	U		PQL	0.1	SW846 M8240
NJL000069112	10/8/1997	TP1604W	BXI209	10/17/1997	Core Labs.	12010	A	Methyl ethyl ketone	78-93-3		0.1	mg/l	U		PQL	0.1	SW846 M8240
NJL000069112	10/9/1997	TP1605W	BXI210	10/20/1997	Core Labs.	12010	A	Methyl ethyl ketone	78-93-3		0.1	mg/l	U		PQL	0.1	SW846 M8240
NJL000069112	10/2/1997	TP0608W	BXI206	10/17/1997	Core Labs.	12010	A	o-Cresol	95-48-7		0.1	mg/l	U		PQL	0.1	SW-846, 8270
NJL000069112	10/6/1997	TP1210W	BXI207	10/17/1997	Core Labs.	12010	A	o-Cresol	95-48-7		0.1	mg/l	U		PQL	0.1	SW-846, M8270
NJL000069112	10/15/1997	D1201W	BXL337	10/15/1997	Core Labs.	12010	A	o-cresol			0.1	mg/l	U		PQL	0.1	SW846-8270
NJL000069112	10/15/1997	D1401W	BXL338	10/15/1997	Core Labs.	12010	A	o-cresol			0.1	mg/l	U		PQL	0.1	SW846-8270
NJL000069112	12/9/1997	IWS-1	BYQ901	12/29/1997	Core Labs.	12010	A	o-Cresol	95-48-7		0.1	mg/l	U		PQL	0.1	SW846 8270
NJL000069112	10/8/1997	TP1510W	BXI208	10/17/1997	Core Labs.	12010	A	o-Cresol	95-48-7		0.1	mg/l	U		PQL	0.1	SW846 M8270
NJL000069112	10/8/1997	TP1604W	BXI209	10/17/1997	Core Labs.	12010	A	o-Cresol	95-48-7		0.1	mg/l	U		PQL	0.1	SW846 M8270

SRPID	SAMPDATE	SAMPNUM	LABID	DANALYZ	LABNAME	NLLABCERT	RESULTTYPE	ANALTPARAM	CAS	FILTUNFILT	CONC	CONUNITS	QAQUAL	MDL	QUANTYPE	QUANTLEVEL	ANLYS_MTHD
NJL000069112	10/9/1997	TP1605W	BXI210	10/17/1997	Core Labs.	12010	A	o-Cresol	95-48-7		0.1	mg/l	U		PQL	0.1	SW846 M8270
NJL000069112	10/2/1997	TP0608W	BXI206	10/17/1997	Core Labs.	12010	A	Pyridine	110-86-1		0.1	mg/l	U		PQL	0.1	SW-846, 8270
NJL000069112	10/6/1997	TP1210W	BXI207	10/17/1997	Core Labs.	12010	A	Pyridine	110-86-1		0.1	mg/l	U		PQL	0.1	SW-846, M8270
NJL000069112	10/15/1997	D1201W	BXL337	10/15/1997	Core Labs.	12010	A	Pyridine			0.1	mg/l	U		PQL	0.1	SW846-8270
NJL000069112	10/15/1997	D1401W	BXL338	10/15/1997	Core Labs.	12010	A	Pyridine			0.1	mg/l	U		PQL	0.1	SW846-8270
NJL000069112	10/1/1997	TP0308W	BXI205	10/9/1997	Core Labs.	12010	A	Pyridine	110-86-1		0.1	mg/l	U		PQL	0.1	SW846 8270
NJL000069112	12/9/1997	IWS-1	BYQ901	12/29/1997	Core Labs.	12010	A	Pyridine	110-86-1		0.1	mg/l	U		PQL	0.1	SW846 8270
NJL000069112	10/8/1997	TP1510W	BXI208	10/17/1997	Core Labs.	12010	A	Pyridine	110-86-1		0.1	mg/l	U		PQL	0.1	SW846 M8270
NJL000069112	10/8/1997	TP1604W	BXI209	10/17/1997	Core Labs.	12010	A	Pyridine	110-86-1		0.1	mg/l	U		PQL	0.1	SW846 M8270
NJL000069112	10/9/1997	TP1605W	BXI210	10/17/1997	Core Labs.	12010	A	Pyridine	110-86-1		0.1	mg/l	U		PQL	0.1	SW846 M8270
NJL000069112	10/2/1997	TP0608W	BXI206	10/17/1997	Core Labs.	12010	A	Vinyl chloride	75-01-4		0.1	mg/l	U		PQL	0.1	SW-846, 8240
NJL000069112	10/6/1997	TP1210W	BXI207	10/17/1997	Core Labs.	12010	A	Vinyl chloride	75-01-4		0.1	mg/l	U		PQL	0.1	SW-846, M8240
NJL000069112	10/15/1997	D1201W	BXL337	10/15/1997	Core Labs.	12010	A	Vinyl Chloride			0.1	mg/l	U		PQL	0.1	SW846-8240
NJL000069112	10/15/1997	D1401W	BXL338	10/15/1997	Core Labs.	12010	A	Vinyl Chloride			0.1	mg/l	U		PQL	0.1	SW846-8240
NJL000069112	12/9/1997	IWS-1	BYQ901	12/17/1997	Core Labs.	12010	A	Vinyl chloride	75-01-4		0.1	mg/l	U		PQL	0.1	SW846 8260
NJL000069112	10/8/1997	TP1510W	BXI208	10/17/1997	Core Labs.	12010	A	Vinyl chloride	75-01-4		0.1	mg/l	U		PQL	0.1	SW846 M8240
NJL000069112	10/8/1997	TP1604W	BXI209	10/17/1997	Core Labs.	12010	A	Vinyl chloride	75-01-4		0.1	mg/l	U		PQL	0.1	SW846 M8240
NJL000069112	10/9/1997	TP1605W	BXI210	10/20/1997	Core Labs.	12010	A	Vinyl chloride	75-01-4		0.1	mg/l	U		PQL	0.1	SW846 M8240
NJL000069112	10/1/1997	TP0308W	BXI205	10/8/1997	Core Labs.	12010	A	Lead	7439-92-1		0.13	mg/l	J		PQL	0.18	SW846 6010
NJL000069112	12/9/1997	IWS-1	BYQ901	12/19/1997	Core Labs.	12010	A	Lead	7439-92-1		0.13	mg/l	B		PQL	0.18	SW846 6010
NJL000069112	10/2/1997	TP0608W	BXI206	11/5/1997	Core Labs.	12010	A	Lead	7439-92-1		0.18	mg/l	U		PQL	0.18	SW-846, 6010
NJL000069112	10/15/1997	D1201W	BXL337	10/15/1997	Core Labs.	12010	A	Lead			0.18	mg/l	U		PQL	0.18	SW846-6010
NJL000069112	10/15/1997	D1401W	BXL338	10/15/1997	Core Labs.	12010	A	Lead			0.18	mg/l	U		PQL	0.18	SW846-6010
NJL000069112	10/8/1997	TP1604W	BXI209	11/5/1997	Core Labs.	12010	A	Lead	7439-92-1		0.18	mg/l	U		PQL	0.18	SW846 M6010
NJL000069112	12/9/1997	IWW-1	BYQ900	12/29/1997	Core Labs.	12010	A	Mercury	7439-97-6		0.058	ug/l	B		PQL	0.2	EPA 200
NJL000069112	10/2/1997	TP0608	BXI206	11/5/1997	Core Labs.	12010	A	Arsenic	7440-38-2		0.082	mg/l	B		PQL	0.4	SW-846, 6010
NJL000069112	10/1/1997	TP0308W	BXI205	10/8/1997	Core Labs.	12010	A	Arsenic	7440-38-2		0.29	mg/l	J		PQL	0.4	SW846 6010
NJL000069112	10/15/1997	D1201W	BXL337	10/15/1997	Core Labs.	12010	A	Arsenic			0.4	mg/l	U		PQL	0.4	SW846-6010
NJL000069112	10/15/1997	D1401W	BXL338	10/15/1997	Core Labs.	12010	A	Arsenic			0.4	mg/l	U		PQL	0.4	SW846-6010
NJL000069112	10/8/1997	TP1510W	BXI208	11/5/1997	Core Labs.	12010	A	Arsenic	7440-38-2		0.4	mg/l	U		PQL	0.4	SW846 M6010
NJL000069112	10/9/1997	TP1605W	BXI210	11/5/1997	Core Labs.	12010	A	Arsenic	7440-38-2		0.4	mg/l	U		PQL	0.4	SW846 M6010
NJL000069112	10/2/1997	TP0608W	BXI206	11/5/1997	Core Labs.	12010	A	Selenium	7782-49-2		0.25	mg/l	B		PQL	0.4	SW-846, 6010
NJL000069112	10/1/1997	TP0308W	BXI205	10/8/1997	Core Labs.	12010	A	Selenium	7782-49-2		0.28	mg/l	J		PQL	0.4	SW846 6010
NJL000069112	10/15/1997	D1201W	BXL337	10/15/1997	Core Labs.	12010	A	Selenium			0.4	mg/l	U		PQL	0.4	SW846-6010
NJL000069112	10/15/1997	D1401W	BXL338	10/15/1997	Core Labs.	12010	A	Selenium			0.4	mg/l	U		PQL	0.4	SW846-6010
NJL000069112	12/9/1997	IWS-1	BYQ901	12/19/1997	Core Labs.	12010	A	Selenium	7782-49-2		0.4	mg/l	U		PQL	0.4	SW846 6010
NJL000069112	10/8/1997	TP1510W	BXI208	11/5/1997	Core Labs.	12010	A	Selenium	7782-49-2		0.4	mg/l	U		PQL	0.4	SW846 M6010
NJL000069112	10/9/1997	TP1605W	BXI210	11/5/1997	Core Labs.	12010	A	Selenium	7782-49-2		0.4	mg/l	U		PQL	0.4	SW846 M6010
NJL000069112	12/9/1997	IWW-1	BYQ900	12/18/1997	Core Labs.	12010	A	trans-1,3-Dichloroprop	10061-02-6		0.8	ug/l	U		PQL	0.8	EPA 624
NJL000069112	12/9/1997	IWW-1	BYQ900	12/18/1997	Core Labs.	12010	A	1,2-Dichloropropane	78-87-5		1	ug/l	U		PQL	1	EPA 624
NJL000069112	12/9/1997	IWW-1	BYQ900	12/18/1997	Core Labs.	12010	A	Benzene	71-43-2		1	ug/l	U		PQL	1	EPA 624
NJL000069112	12/9/1997	IWW-1	BYQ900	12/18/1997	Core Labs.	12010	A	Bromodichloromethane	75-27-4		1	ug/l	U		PQL	1	EPA 624
NJL000069112	12/9/1997	IWW-1	BYQ900	12/18/1997	Core Labs.	12010	A	Chloromethane	74-87-3		1	ug/l	U		PQL	1	EPA 624
NJL000069112	12/9/1997	IWW-1	BYQ900	12/13/1997	Core Labs.	12010	A	Petroleum Hydrocarbo	928		1	mg/l	U		PQL	1	EPA 418.1
NJL000069112	12/9/1997	IWW-1	BYQ900	12/18/1997	Core Labs.	12010	A	Tetrachloroethene	127-18-4		1	ug/l	U		PQL	1	EPA 624
NJL000069112	10/14/1997	W020A	BXO829	10/29/1997	Core Labs.	12010	A	Total Organic Carbon			1.8	mg/l			PQL	1	USEPA M415.1
NJL000069112	10/14/1997	W020A	BXO829	10/29/1997	Core Labs.	12010	A	Total Organic Carbon			2.2	mg/l			PQL	1	USEPA M415.1
NJL000069112	10/14/1997	W0303	BXO835	10/29/1997	Core Labs.	12010	A	Total Organic Carbon			2.3	mg/l			PQL	1	USEPA M415.1
NJL000069112	10/14/1997	W0303	BXO835	10/29/1997	Core Labs.	12010	A	Total Organic Carbon			2.4	mg/l			PQL	1	USEPA M415.1
NJL000069112	10/14/1997	W0401	BXO832	10/29/1997	Core Labs.	12010	A	Total Organic Carbon			2.4	mg/l			PQL	1	USEPA M415.1
NJL000069112	10/14/1997	W0401	BXO832	10/29/1997	Core Labs.	12010	A	Total Organic Carbon			2.6	mg/l			PQL	1	USEPA M415.1
NJL000069112	10/14/1997	W0203	BXO831	10/29/1997	Core Labs.	12010	A	Total Organic Carbon			2.7	mg/l			PQL	1	USEPA M415.1
NJL000069112	10/14/1997	W0403	BXO833	10/29/1997	Core Labs.	12010	A	Total Organic Carbon			2.7	mg/l			PQL	1	USEPA M415.1
NJL000069112	10/14/1997	W0403	BXO833	10/29/1997	Core Labs.	12010	A	Total Organic Carbon			2.8	mg/l			PQL	1	USEPA M415.1
NJL000069112	10/14/1997	W0103	BXO827	10/29/1997	Core Labs.	12010	A	Total Organic Carbon			2.9	mg/l			PQL	1	USEPA M415.1
NJL000069112	10/14/1997	W0201	BXO830	10/29/1997	Core Labs.	12010	A	Total Organic Carbon			2.9	mg/l			PQL	1	USEPA M415.1
NJL000069112	10/14/1997	W0301	BXO834	10/29/1997	Core Labs.	12010	A	Total Organic Carbon			2.9	mg/l			PQL	1	USEPA M415.1
NJL000069112	10/14/1997	W0301	BXO834	10/29/1997	Core Labs.	12010	A	Total Organic Carbon			3	mg/l			PQL	1	USEPA M415.1
NJL000069112	10/14/1997	W0101	BXO826	10/29/1997	Core Labs.	12010	A	Total Organic Carbon			3.1	mg/l			PQL	1	USEPA M415.1

SRPID	SAMPDATE	SAMPNUM	LABID	DANALYZ	LABNAME	NLLABCERT	RESULTTYPE	ANALTPARAM	CAS	FILTUNFILT	CONC	CONUNITS	QAQUAL	MDL	QUANTYPE	QUANTLEVEL	ANLYS_MTHD
NJL000069112	10/14/1997	W0203	BXO831	10/29/1997	Core Labs.	12010	A	Total Organic Carbon			3.2	mg/l			PQL	1	USEPA M415.1
NJL000069112	10/14/1997	W0101	BXO826	10/29/1997	Core Labs.	12010	A	Total Organic Carbon			3.4	mg/l			PQL	1	USEPA M415.1
NJL000069112	10/14/1997	W0201	BXO830	10/29/1997	Core Labs.	12010	A	Total Organic Carbon			3.5	mg/l			PQL	1	USEPA M415.1
NJL000069112	10/14/1997	W0501	BXO828	10/29/1997	Core Labs.	12010	A	Total Organic Carbon			4.1	mg/l			PQL	1	USEPA M415.1
NJL000069112	10/14/1997	W0501	BXO828	10/29/1997	Core Labs.	12010	A	Total Organic Carbon			4.6	mg/l			PQL	1	USEPA M415.1
NJL000069112	12/9/1997	IWW-1	BYQ900	12/18/1997	Core Labs.	12010	A	Trichloroethene	79-01-6		1	ug/l	U		PQL	1	EPA 624
NJL000069112	12/9/1997	IWW-1	BYQ900	12/18/1997	Core Labs.	12010	A	Trichlorofluoromethane	75-69-4		1	ug/l	U		PQL	1	EPA 624
NJL000069112	12/9/1997	IWW-1	BYQ900	12/18/1997	Core Labs.	12010	A	Chloroethane	75-00-3		1.2	ug/l	U		PQL	1.2	EPA 624
NJL000069112	12/9/1997	IWW-1	BYQ900	12/18/1997	Core Labs.	12010	A	Vinyl chloride	75-01-4		1.2	ug/l	U		PQL	1.2	EPA 624
NJL000069112	12/9/1997	IWW-1	BYQ900	12/18/1997	Core Labs.	12010	A	1,2-Trans-dichloroethy	156-60-5		1.6	ug/l	U		PQL	1.6	EPA 624
NJL000069112	12/9/1997	IWW-1	BYQ900	12/18/1997	Core Labs.	12010	A	Chloroform	67-66-3		1.64	ug/l			PQL	1.6	EPA 624
NJL000069112	12/9/1997	IWW-1	BYQ900	12/18/1997	Core Labs.	12010	A	1,1,2,2-Tetrachloroetha	79-34-5		2	ug/l	U		PQL	2	EPA 624
NJL000069112	12/9/1997	IWW-1	BYQ900	12/18/1997	Core Labs.	12010	A	1,1-Dichloroethene	75-35-4		2	ug/l	U		PQL	2	EPA 624
NJL000069112	12/9/1997	IWW-1	BYQ900	12/18/1997	Core Labs.	12010	A	1,2-Dichloroethane	107-06-2		2	ug/l	U		PQL	2	EPA 624
NJL000069112	12/9/1997	IWW-1	BYQ900	12/11/1997	Core Labs.	12010	A	Biochemical Oxygen D	808		6	mg/l			PQL	2	STD MthdS
NJL000069112	12/9/1997	IWW-1	BYQ900	12/18/1997	Core Labs.	12010	A	Carbon tetrachloride	56-23-5		2	ug/l	U		PQL	2	EPA 624
NJL000069112	12/9/1997	IWW-1	BYQ900	12/18/1997	Core Labs.	12010	A	Methylene chloride	75-09-2		2	ug/l	U		PQL	2	EPA 624
NJL000069112	12/9/1997	IWW-1	BYQ900	12/18/1997	Core Labs.	12010	A	Bromomethane	74-83-9		2.1	ug/l	U		PQL	2.1	EPA 624
NJL000069112	12/9/1997	IWW-1	BYQ900	12/18/1997	Core Labs.	12010	A	1,1,2-Trichloroethane	79-00-5		3	ug/l	U		PQL	3	EPA 624
NJL000069112	12/9/1997	IWW-1	BYQ900	12/18/1997	Core Labs.	12010	A	Dibromochloromethane	124-48-1		3.1	ug/l	U		PQL	3.1	EPA 624
NJL000069112	12/9/1997	IWW-1	BYQ900	12/18/1997	Core Labs.	12010	A	1,1,1-Trichloroethane	71-55-6		3.8	ug/l	U		PQL	3.8	EPA 624
NJL000069112	12/9/1997	IWW-1	BYQ900	12/18/1997	Core Labs.	12010	A	Bromoform	75-25-2		4	ug/l	U		PQL	4	EPA 624
NJL000069112	12/9/1997	IWW-1	BYQ900	12/24/1997	Core Labs.	12010	A	Cadmium	7440-43-9		1.8	ug/l	B		PQL	4	EPA 200
NJL000069112	12/9/1997	IWW-1	BYQ900	12/18/1997	Core Labs.	12010	A	Chlorobenzene	108-90-7		4	ug/l	U		PQL	4	EPA 624
NJL000069112	12/9/1997	IWW-1	BYQ900	12/18/1997	Core Labs.	12010	A	1,1-Dichloroethane	75-34-3		4.7	ug/l	U		PQL	4.7	EPA 624
NJL000069112	10/8/1997	TP1604C	BXI465	10/16/1998	Core Labs.	12010	A	Chromium, Hexavalent	18540-29-9		4.8	mg/kg	U		PQL	4.8	SW846 M7196A
NJL000069112	12/9/1997	IWW-1	BYQ900	12/18/1997	Core Labs.	12010	A	cis-1,3-Dichloropropen	10061-01-5		5	ug/l	U		PQL	5	EPA 624
NJL000069112	12/9/1997	IWW-1	BYQ900	12/30/1997	Core Labs.	12010	A	Lead	7439-92-1		110	ug/l			PQL	5	EPA 200
NJL000069112	10/14/1997	W0101	BXO826	10/16/1997	Core Labs.	12010	A	Solids, total suspended	920		35	mg/l			PQL	5	USEPA M160.2
NJL000069112	10/14/1997	W0103	BXO827	10/16/1997	Core Labs.	12010	A	Solids, total suspended	920		39	mg/l			PQL	5	USEPA M160.2
NJL000069112	10/14/1997	W0201	BXO830	10/16/1997	Core Labs.	12010	A	Solids, total suspended	920		40	mg/l			PQL	5	USEPA M160.2
NJL000069112	10/14/1997	W020A	BXO829	10/16/1997	Core Labs.	12010	A	Solids, total suspended	920		41	mg/l			PQL	5	USEPA M160.2
NJL000069112	10/14/1997	W0303	BXO835	10/16/1997	Core Labs.	12010	A	Solids, total suspended	920		45	mg/l			PQL	5	USEPA M160.2
NJL000069112	10/14/1997	W0401	BXO832	10/16/1997	Core Labs.	12010	A	Solids, total suspended	920		50	mg/l			PQL	5	USEPA M160.2
NJL000069112	10/14/1997	W0403	BXO833	10/16/1997	Core Labs.	12010	A	Solids, total suspended	920		67	mg/l			PQL	5	USEPA M160.2
NJL000069112	12/9/1997	IWW-1	BYQ900	12/11/1997	Core Labs.	12010	A	Solids, total suspended	920		567	mg/l			PQL	5	USEPA M160.2
NJL000069112	10/14/1997	W0203	BXO831	10/16/1997	Core Labs.	12010	A	Solids, total suspended	920		22700	mg/l			PQL	5	USEPA M160.2
NJL000069112	10/7/1997	TP1401	BXL048	10/8/1997	Core Labs.	12010	A	Chromium, Hexavalent	18540-29-9		5.1	mg/kg	UJ		PQL	5.1	SW846 7196A
NJL000069112	10/8/1997	TP1605C	BXI469	10/16/1998	Core Labs.	12010	A	Chromium, Hexavalent	18540-29-9		5.1	mg/kg	U		PQL	5.1	SW846 M7196A
NJL000069112	10/6/1997	TP1210C	BXI457	10/11/1997	Core Labs.	12010	A	Chromium, Hexavalent	18540-29-9		5.2	mg/kg	UJ		PQL	5.2	SW846,7196
NJL000069112	10/2/1997	TP0701	BXL013	10/3/1997	Core Labs.	12010	A	Chromium, Hexavalent	18540-29-9		5.3	mg/kg	UJ		PQL	5.3	SW-846, 7196A
NJL000069112	10/2/1997	TP090A	BXL028	10/3/1997	Core Labs.	12010	A	Chromium, Hexavalent	18540-29-9		5.3	mg/kg	UJ		PQL	5.3	SW-846, 7196A
NJL000069112	10/29/1997	S090A	BXT167	10/30/1997	Core Labs.	12010	A	Chromium, Hexavalent	18540-29-9		5.3	mg/kg	U		PQL	5.3	SW-846, 7196A
NJL000069112	11/18/1997	S3904	BYC778	11/19/1997	Core Labs.	12010	A	Chromium, Hexavalent	18540-29-9		5.3	mg/kg	U		PQL	5.3	SW846,7196
NJL000069112	10/29/1997	S0801	BXT161	10/30/1997	Core Labs.	12010	A	Chromium, Hexavalent	18540-29-9		5.4	mg/kg	U		PQL	5.4	SW-846, 7196A
NJL000069112	10/31/1997	S1501	BYC601	11/1/1997	Core Labs.	12010	A	Chromium, Hexavalent	18540-29-9		5.4	mg/kg	UJ		PQL	5.4	SW-846, 7196A
NJL000069112	10/31/1997	S1604	BYC609	11/1/1997	Core Labs.	12010	A	Chromium, Hexavalent	18540-29-9		5.4	mg/kg	UJ		PQL	5.4	SW-846, 7196A
NJL000069112	11/13/1997	S3601D	BYC748	11/14/1997	Core Labs.	12010	A	Chromium, Hexavalent	18540-29-9		5.4	mg/kg	UJ		PQL	5.4	SW846,7196
NJL000069112	10/3/1997	TP1004	BXL031	10/4/1997	Core Labs.	12010	A	Chromium, Hexavalent	18540-29-9		5.4	mg/kg	U		PQL	5.4	SW846 7196A
NJL000069112	10/9/1997	TP200A	BXL077	10/10/1997	Core Labs.	12010	A	Chromium, Hexavalent	18540-29-9		5.4	mg/kg	UJ		PQL	5.4	SW846 M7196A
NJL000069112	10/29/1997	S0901	BXT166	10/30/1997	Core Labs.	12010	A	Chromium, Hexavalent	18540-29-9		5.5	mg/kg	U		PQL	5.5	SW-846, 7196A
NJL000069112	10/30/1997	S1301	BXT189	10/31/1997	Core Labs.	12010	A	Chromium, Hexavalent	18540-29-9		5.5	mg/kg	UJ		PQL	5.5	SW-846, 7196A
NJL000069112	11/3/1997	S1801	BYC619	11/4/1997	Core Labs.	12010	A	Chromium, Hexavalent	18540-29-9		5.5	mg/kg	U		PQL	5.5	SW-846, 7196A
NJL000069112	11/13/1997	S3506	BYC743	11/14/1997	Core Labs.	12010	A	Chromium, Hexavalent	18540-29-9		5.5	mg/kg	UJ		PQL	5.5	SW846,7196
NJL000069112	10/3/1997	TP1101	BXL035	10/4/1997	Core Labs.	12010	A	Chromium, Hexavalent	18540-29-9		5.5	mg/kg	U		PQL	5.5	SW846 7196A
NJL000069112	10/9/1997	TP1901	BXL072	10/10/1997	Core Labs.	12010	A	Chromium, Hexavalent	18540-29-9		5.5	mg/kg	UJ		PQL	5.5	SW846 M7196A
NJL000069112	10/8/1997	TP1605M	BXI470	10/16/1998	Core Labs.	12010	A	Chromium, Hexavalent	18540-29-9		5.5	mg/kg	U		PQL	5.5	SW846 M7196A
NJL000069112	10/10/1997	TP2108	BXL088	10/11/1997	Core Labs.	12010	A	Chromium, Hexavalent	18540-29-9		5.6	mg/kg	UJ		PQL	5.6	SW-846, 7196A
NJL000069112	10/10/1997	TP210F	BXL087	10/11/1997	Core Labs.	12010	A	Chromium, Hexavalent	18540-29-9		5.6	mg/kg	UJ		PQL	5.6	SW-846, 7196A

SRPID	SAMPDATE	SAMPNUM	LABID	DANALYZ	LABNAME	NLLABCERT	RESULTTYPE	ANALTPARAM	CAS	FILTUNFILT	CONC	CONUNITS	QAQUAL	MDL	QUANTYPE	QUANTLEVEL	ANLYS_MTHD
NJL000069112	10/10/1997	TP2201	BXL091	10/11/1997	Core Labs.	12010	A	Chromium, Hexavalent	18540-29-9		5.6	mg/kg	UJ		PQL	5.6	SW-846, 7196A
NJL000069112	10/29/1997	S0701	BXT156	10/30/1997	Core Labs.	12010	A	Chromium, Hexavalent	18540-29-9		5.6	mg/kg	U		PQL	5.6	SW-846, 7196A
NJL000069112	10/30/1997	S1305	BXT190	10/31/1997	Core Labs.	12010	A	Chromium, Hexavalent	18540-29-9		5.6	mg/kg	UJ		PQL	5.6	SW-846, 7196A
NJL000069112	10/31/1997	S1401	BXT196	11/1/1997	Core Labs.	12010	A	Chromium, Hexavalent	18540-29-9		5.6	mg/kg	U		PQL	5.6	SW-846, 7196A
NJL000069112	11/3/1997	S1701	BYC614	11/4/1997	Core Labs.	12010	A	Chromium, Hexavalent	18540-29-9		5.6	mg/kg	U		PQL	5.6	SW-846, 7196A
NJL000069112	11/3/1997	S1801A	BYC620	11/4/1997	Core Labs.	12010	A	Chromium, Hexavalent	18540-29-9		5.6	mg/kg	U		PQL	5.6	SW-846, 7196A
NJL000069112	11/6/1997	S3203	BYC697	11/7/1997	Core Labs.	12010	A	Chromium, Hexavalent	18540-29-9		5.6	mg/kg	UJ		PQL	5.6	SW-846, 7196A
NJL000069112	10/6/1997	TP1201	BXL039	10/7/1997	Core Labs.	12010	A	Chromium, Hexavalent	18540-29-9		5.6	mg/kg	UJ		PQL	5.6	SW846,7196
NJL000069112	10/6/1997	TP120A	BXL040	10/7/1997	Core Labs.	12010	A	Chromium, Hexavalent	18540-29-9		5.6	mg/kg	UJ		PQL	5.6	SW846,7196
NJL000069112	11/18/1997	S3901	BYC777	11/19/1997	Core Labs.	12010	A	Chromium, Hexavalent	18540-29-9		5.6	mg/kg	U		PQL	5.6	SW846,7196
NJL000069112	11/18/1997	S3915	BYC781	11/19/1997	Core Labs.	12010	A	Chromium, Hexavalent	18540-29-9		5.6	mg/kg	U		PQL	5.6	SW846,7196
NJL000069112	9/30/1997	TP020B	BXI393	10/1/1997	Core Labs.	12010	A	Chromium, Hexavalent	18540-29-9		5.6	mg/kg	UJ		PQL	5.6	SW846 7196A
NJL000069112	10/7/1997	TP140A	BXL049	10/8/1997	Core Labs.	12010	A	Chromium, Hexavalent	18540-29-9		5.6	mg/kg	UJ		PQL	5.6	SW846 7196A
NJL000069112	10/8/1997	TP1605F	BXI471	10/16/1998	Core Labs.	12010	A	Chromium, Hexavalent	18540-29-9		5.6	mg/kg	U		PQL	5.6	SW846 M7196A
NJL000069112	10/27/1997	S0213	BXT120	10/28/1997	Core Labs.	12010	A	Chromium, Hexavalent	18540-29-9		5.7	mg/kg	UJ		PQL	5.7	SW-846, 7196A
NJL000069112	10/2/1997	TP0801	BXL018	10/3/1997	Core Labs.	12010	A	Chromium, Hexavalent	18540-29-9		5.7	mg/kg	UJ		PQL	5.7	SW-846, 7196A
NJL000069112	10/2/1997	TP0901	BXL023	10/3/1997	Core Labs.	12010	A	Chromium, Hexavalent	18540-29-9		5.7	mg/kg	UJ		PQL	5.7	SW-846, 7196A
NJL000069112	10/29/1997	S0501	BXT145	10/30/1997	Core Labs.	12010	A	Chromium, Hexavalent	18540-29-9		5.7	mg/kg	U		PQL	5.7	SW-846, 7196A
NJL000069112	10/29/1997	S0601	BXT150	10/30/1997	Core Labs.	12010	A	Chromium, Hexavalent	18540-29-9		5.7	mg/kg	U		PQL	5.7	SW-846, 7196A
NJL000069112	10/31/1997	S1504	BYC602	11/1/1997	Core Labs.	12010	A	Chromium, Hexavalent	18540-29-9		5.7	mg/kg	UJ		PQL	5.7	SW-846, 7196A
NJL000069112	11/4/1997	S2301	BYC644	11/5/1997	Core Labs.	12010	A	Chromium, Hexavalent	18540-29-9		5.7	mg/kg	UJ		PQL	5.7	SW-846, 7196A
NJL000069112	11/5/1997	S2701	BYC667	11/5/1997	Core Labs.	12010	A	Chromium, Hexavalent	18540-29-9		5.7	mg/kg	UJ		PQL	5.7	SW-846, 7196A
NJL000069112	11/13/1997	S3701	BYC753	11/14/1997	Core Labs.	12010	A	Chromium, Hexavalent	18540-29-9		5.7	mg/kg	UJ		PQL	5.7	SW846,7196
NJL000069112	11/18/1997	S3907	BYC779	11/19/1997	Core Labs.	12010	A	Chromium, Hexavalent	18540-29-9		5.7	mg/kg	U		PQL	5.7	SW846,7196
NJL000069112	10/28/1997	S0401	BXT139	10/29/1997	Core Labs.	12010	A	Chromium, Hexavalent	18540-29-9		5.8	mg/kg	UJ		PQL	5.8	SW-846, 7196A
NJL000069112	10/2/1997	TP0601	BXL010	10/3/1997	Core Labs.	12010	A	Chromium, Hexavalent	18540-29-9		5.8	mg/kg	UJ		PQL	5.8	SW-846, 7196A
NJL000069112	10/2/1997	TP0904	BXL024	10/3/1997	Core Labs.	12010	A	Chromium, Hexavalent	18540-29-9		5.8	mg/kg	UJ		PQL	5.8	SW-846, 7196A
NJL000069112	10/29/1997	S060A	BXT151	10/30/1997	Core Labs.	12010	A	Chromium, Hexavalent	18540-29-9		5.8	mg/kg	U		PQL	5.8	SW-846, 7196A
NJL000069112	10/30/1997	S130E	BXT191	10/31/1997	Core Labs.	12010	A	Chromium, Hexavalent	18540-29-9		5.8	mg/kg	UJ		PQL	5.8	SW-846, 7196A
NJL000069112	10/31/1997	S1601	BYC608	11/1/1997	Core Labs.	12010	A	Chromium, Hexavalent	18540-29-9		5.8	mg/kg	UJ		PQL	5.8	SW-846, 7196A
NJL000069112	10/31/1997	S1607	BYC610	11/1/1997	Core Labs.	12010	A	Chromium, Hexavalent	18540-29-9		5.8	mg/kg	UJ		PQL	5.8	SW-846, 7196A
NJL000069112	11/3/1997	S1705	BYC615	11/4/1997	Core Labs.	12010	A	Chromium, Hexavalent	18540-29-9		5.8	mg/kg	U		PQL	5.8	SW-846, 7196A
NJL000069112	11/3/1997	S2001	BYC627	11/4/1997	Core Labs.	12010	A	Chromium, Hexavalent	18540-29-9		5.8	mg/kg	U		PQL	5.8	SW-846, 7196A
NJL000069112	11/3/1997	S2004	BYC628	11/4/1997	Core Labs.	12010	A	Chromium, Hexavalent	18540-29-9		5.8	mg/kg	U		PQL	5.8	SW-846, 7196A
NJL000069112	11/4/1997	S2201	BYC637	11/5/1997	Core Labs.	12010	A	Chromium, Hexavalent	18540-29-9		5.8	mg/kg	UJ		PQL	5.8	SW-846, 7196A
NJL000069112	11/4/1997	S2201D	BYC638	11/5/1997	Core Labs.	12010	A	Chromium, Hexavalent	18540-29-9		5.8	mg/kg	UJ		PQL	5.8	SW-846, 7196A
NJL000069112	11/6/1997	S3015	BYC690	11/7/1997	Core Labs.	12010	A	Chromium, Hexavalent	18540-29-9		5.8	mg/kg	UJ		PQL	5.8	SW-846, 7196A
NJL000069112	10/6/1997	TP1204	BXL041	10/7/1997	Core Labs.	12010	A	Chromium, Hexavalent	18540-29-9		5.8	mg/kg	UJ		PQL	5.8	SW846,7196
NJL000069112	11/18/1997	S3919	BYC782	11/19/1997	Core Labs.	12010	A	Chromium, Hexavalent	18540-29-9		5.8	mg/kg	U		PQL	5.8	SW846,7196
NJL000069112	11/7/1997	S3312	BYC706	11/7/1997	Core Labs.	12010	A	Chromium, Hexavalent	18540-29-9		5.8	mg/kg	UJ		PQL	5.8	SW-846,7196A
NJL000069112	9/30/1997	TP0201	BXI391	10/1/1997	Core Labs.	12010	A	Chromium, Hexavalent	18540-29-9		5.8	mg/kg	UJ		PQL	5.8	SW846 7196A
NJL000069112	10/3/1997	TP100A	BXL030	10/4/1997	Core Labs.	12010	A	Chromium, Hexavalent	18540-29-9		5.8	mg/kg	U		PQL	5.8	SW846 7196A
NJL000069112	10/9/1997	TP2001	BXL076	10/10/1997	Core Labs.	12010	A	Chromium, Hexavalent	18540-29-9		5.8	mg/kg	UJ		PQL	5.8	SW846 M7196A
NJL000069112	11/4/1997	S2207	BYC640	11/5/1997	Core Labs.	12010	A	Chromium, Hexavalent	18540-29-9		5.9	mg/kg	UJ		PQL	5.9	SW-846, 7196A
NJL000069112	11/5/1997	S2601D	BYC662	11/5/1997	Core Labs.	12010	A	Chromium, Hexavalent	18540-29-9		5.9	mg/kg	UJ		PQL	5.9	SW-846, 7196A
NJL000069112	11/5/1997	S2805	BYC674	11/6/1997	Core Labs.	12010	A	Chromium, Hexavalent	18540-29-9		5.9	mg/kg	UJ		PQL	5.9	SW-846, 7196A
NJL000069112	11/5/1997	S2813	BYC677	11/6/1997	Core Labs.	12010	A	Chromium, Hexavalent	18540-29-9		5.9	mg/kg	UJ		PQL	5.9	SW-846, 7196A
NJL000069112	11/6/1997	S3201	BYC696	11/7/1997	Core Labs.	12010	A	Chromium, Hexavalent	18540-29-9		5.9	mg/kg	UJ		PQL	5.9	SW-846, 7196A
NJL000069112	11/13/1997	S3501	BYC741	11/14/1997	Core Labs.	12010	A	Chromium, Hexavalent	18540-29-9		5.9	mg/kg	UJ		PQL	5.9	SW846,7196
NJL000069112	9/30/1997	TP0104	BXI388	10/1/1997	Core Labs.	12010	A	Chromium, Hexavalent	18540-29-9		5.9	mg/kg	UJ		PQL	5.9	SW846 7196A
NJL000069112	10/3/1997	TP1001	BXL029	10/4/1997	Core Labs.	12010	A	Chromium, Hexavalent	18540-29-9		5.9	mg/kg	U		PQL	5.9	SW846 7196A
NJL000069112	10/8/1997	TP1703	BXL069	10/9/1998	Core Labs.	12010	A	Chromium, Hexavalent	18540-29-9		5.9	mg/kg	UJ		PQL	5.9	SW846 M7196A
NJL000069112	11/3/1997	S1901	BYC623	11/4/1997	Core Labs.	12010	A	Chromium, Hexavalent	18540-29-9		12.3	mg/kg	J		PQL	5.9	SW-846, 7196A
NJL000069112	10/27/1997	S0217	BXT122	10/28/1997	Core Labs.	12010	A	Chromium, Hexavalent	18540-29-9		6	mg/kg	UJ		PQL	6	SW-846, 7196A
NJL000069112	10/29/1997	S0904	BXT168	10/30/1997	Core Labs.	12010	A	Chromium, Hexavalent	18540-29-9		6	mg/kg	U		PQL	6	SW-846, 7196A
NJL000069112	10/29/1997	S0906	BXT169	10/30/1997	Core Labs.	12010	A	Chromium, Hexavalent	18540-29-9		6	mg/kg	U		PQL	6	SW-846, 7196A
NJL000069112	10/30/1997	S1307	BXT192	10/31/1997	Core Labs.	12010	A	Chromium, Hexavalent	18540-29-9		6	mg/kg	UJ		PQL	6	SW-846, 7196A
NJL000069112	11/4/1997	S2204	BYC639	11/5/1997	Core Labs.	12010	A	Chromium, Hexavalent	18540-29-9		6	mg/kg	UJ		PQL	6	SW-846, 7196A
NJL000069112	11/4/1997	S2401	BYC649	11/5/1997	Core Labs.	12010	A	Chromium, Hexavalent	18540-29-9		6	mg/kg	UJ		PQL	6	SW-846, 7196A

SRPID	SAMPDATE	SAMPNUM	LABID	DANALYZ	LABNAME	NLLABCERT	RESULTTYPE	ANALTPARAM	CAS	FILTUNFILT	CONC	CONUNITS	QAQUAL	MDL	QUANTYPE	QUANTLEVEL	ANLYS_MTHD
NJL000069112	11/5/1997	S2601	BYC661	11/5/1997	Core Labs.	12010	A	Chromium, Hexavalent	18540-29-9		6	mg/kg	UJ		PQL	6	SW-846, 7196A
NJL000069112	11/6/1997	S3001D	BYC685	11/7/1997	Core Labs.	12010	A	Chromium, Hexavalent	18540-29-9		6	mg/kg	UJ		PQL	6	SW-846, 7196A
NJL000069112	10/6/1997	TP1207	BXL043	10/7/1997	Core Labs.	12010	A	Chromium, Hexavalent	18540-29-9		6	mg/kg	UJ		PQL	6	SW846,7196
NJL000069112	11/13/1997	S3805	BYC761	11/14/1997	Core Labs.	12010	A	Chromium, Hexavalent	18540-29-9		6	mg/kg	U		PQL	6	SW846,7196
NJL000069112	11/18/1997	S4007	BYC787	11/19/1997	Core Labs.	12010	A	Chromium, Hexavalent	18540-29-9		6	mg/kg	U		PQL	6	SW846,7196
NJL000069112	12/9/1997	IWW-1	BYQ900	12/18/1997	Core Labs.	12010	A	Toluene	108-88-3		0.716	ug/l	J		PQL	6	EPA 624
NJL000069112	10/31/1997	S1506	BYC603	11/1/1997	Core Labs.	12010	A	Chromium, Hexavalent	18540-29-9		3.13	mg/kg	J		PQL	6.1	SW-846, 7196A
NJL000069112	10/10/1997	TP2106	BXL086	10/11/1997	Core Labs.	12010	A	Chromium, Hexavalent	18540-29-9		6.1	mg/kg	UJ		PQL	6.1	SW-846, 7196A
NJL000069112	10/27/1997	S0201	BXT131	10/28/1997	Core Labs.	12010	A	Chromium, Hexavalent	18540-29-9		6.1	mg/kg	UJ		PQL	6.1	SW-846, 7196A
NJL000069112	10/28/1997	S0301	BXT133	10/29/1997	Core Labs.	12010	A	Chromium, Hexavalent	18540-29-9		6.1	mg/kg	UJ		PQL	6.1	SW-846, 7196A
NJL000069112	10/28/1997	S0404	BXT141	10/29/1997	Core Labs.	12010	A	Chromium, Hexavalent	18540-29-9		6.1	mg/kg	UJ		PQL	6.1	SW-846, 7196A
NJL000069112	10/31/1997	S1405	BXT197	11/1/1997	Core Labs.	12010	A	Chromium, Hexavalent	18540-29-9		6.1	mg/kg	UJ		PQL	6.1	SW-846, 7196A
NJL000069112	11/3/1997	S1805	BYC621	11/4/1997	Core Labs.	12010	A	Chromium, Hexavalent	18540-29-9		6.1	mg/kg	U		PQL	6.1	SW-846, 7196A
NJL000069112	11/4/1997	S2101	BYC632	11/5/1997	Core Labs.	12010	A	Chromium, Hexavalent	18540-29-9		6.1	mg/kg	UJ		PQL	6.1	SW-846, 7196A
NJL000069112	11/4/1997	S2402	BYC650	11/5/1997	Core Labs.	12010	A	Chromium, Hexavalent	18540-29-9		6.1	mg/kg	UJ		PQL	6.1	SW-846, 7196A
NJL000069112	11/13/1997	S3504	BYC742	11/14/1997	Core Labs.	12010	A	Chromium, Hexavalent	18540-29-9		6.1	mg/kg	UJ		PQL	6.1	SW846,7196
NJL000069112	11/13/1997	S3802	BYC760	11/14/1997	Core Labs.	12010	A	Chromium, Hexavalent	18540-29-9		6.1	mg/kg	U		PQL	6.1	SW846,7196
NJL000069112	11/18/1997	S3920	BYC783	11/19/1997	Core Labs.	12010	A	Chromium, Hexavalent	18540-29-9		6.1	mg/kg	U		PQL	6.1	SW846,7196
NJL000069112	10/3/1997	TP1007	BXL032	10/4/1997	Core Labs.	12010	A	Chromium, Hexavalent	18540-29-9		6.1	mg/kg	U		PQL	6.1	SW846 7196A
NJL000069112	10/2/1997	TP0704	BXL014	10/3/1997	Core Labs.	12010	A	Chromium, Hexavalent	18540-29-9		4.74	mg/kg	J		PQL	6.2	SW-846, 7196A
NJL000069112	10/28/1997	S0305	BXT134	10/29/1997	Core Labs.	12010	A	Chromium, Hexavalent	18540-29-9		6.2	mg/kg	UJ		PQL	6.2	SW-846, 7196A
NJL000069112	10/28/1997	S0308	BXT135	10/29/1997	Core Labs.	12010	A	Chromium, Hexavalent	18540-29-9		6.2	mg/kg	UJ		PQL	6.2	SW-846, 7196A
NJL000069112	10/2/1997	TP0804	BXL019	10/3/1997	Core Labs.	12010	A	Chromium, Hexavalent	18540-29-9		6.2	mg/kg	UJ		PQL	6.2	SW-846, 7196A
NJL000069112	10/29/1997	S0908	BXT170	10/30/1997	Core Labs.	12010	A	Chromium, Hexavalent	18540-29-9		6.2	mg/kg	U		PQL	6.2	SW-846, 7196A
NJL000069112	11/3/1997	S1806	BYC622	11/4/1997	Core Labs.	12010	A	Chromium, Hexavalent	18540-29-9		6.2	mg/kg	U		PQL	6.2	SW-846, 7196A
NJL000069112	11/4/1997	S2105	BYC633	11/5/1997	Core Labs.	12010	A	Chromium, Hexavalent	18540-29-9		6.2	mg/kg	UJ		PQL	6.2	SW-846, 7196A
NJL000069112	11/4/1997	S2213	BYC642	11/5/1997	Core Labs.	12010	A	Chromium, Hexavalent	18540-29-9		6.2	mg/kg	UJ		PQL	6.2	SW-846, 7196A
NJL000069112	11/5/1997	S2501	BYC656	11/5/1997	Core Labs.	12010	A	Chromium, Hexavalent	18540-29-9		6.2	mg/kg	UJ		PQL	6.2	SW-846, 7196A
NJL000069112	11/5/1997	S2605	BYC663	11/5/1997	Core Labs.	12010	A	Chromium, Hexavalent	18540-29-9		6.2	mg/kg	UJ		PQL	6.2	SW-846, 7196A
NJL000069112	11/5/1997	S2813D	BYC678	11/6/1997	Core Labs.	12010	A	Chromium, Hexavalent	18540-29-9		6.2	mg/kg	UJ		PQL	6.2	SW-846, 7196A
NJL000069112	11/7/1997	S3311	BYC705	11/7/1997	Core Labs.	12010	A	Chromium, Hexavalent	18540-29-9		6.2	mg/kg	UJ		PQL	6.2	SW-846,7196A
NJL000069112	11/7/1997	S3411	BYC712	11/7/1997	Core Labs.	12010	A	Chromium, Hexavalent	18540-29-9		6.2	mg/kg	UJ		PQL	6.2	SW-846,7196A
NJL000069112	9/30/1997	TP0108	BXI390	10/1/1997	Core Labs.	12010	A	Chromium, Hexavalent	18540-29-9		6.2	mg/kg	UJ		PQL	6.2	SW846 7196A
NJL000069112	10/8/1997	TP1501	BXL055	10/9/1998	Core Labs.	12010	A	Chromium, Hexavalent	18540-29-9		6.2	mg/kg	UJ		PQL	6.2	SW846 M7196A
NJL000069112	9/30/1997	TP0101	BXI387	10/1/1997	Core Labs.	12010	A	Chromium, Hexavalent	18540-29-9		2.93	mg/kg	J		PQL	6.3	SW846 7196A
NJL000069112	10/10/1997	TP2104	BXL085	10/11/1997	Core Labs.	12010	A	Chromium, Hexavalent	18540-29-9		6.3	mg/kg	UJ		PQL	6.3	SW-846, 7196A
NJL000069112	10/27/1997	S0218	BXT121	10/28/1997	Core Labs.	12010	A	Chromium, Hexavalent	18540-29-9		6.3	mg/kg	UJ		PQL	6.3	SW-846, 7196A
NJL000069112	10/28/1997	S0313	BXT136	10/29/1997	Core Labs.	12010	A	Chromium, Hexavalent	18540-29-9		6.3	mg/kg	UJ		PQL	6.3	SW-846, 7196A
NJL000069112	10/2/1997	TP0906	BXL025	10/3/1997	Core Labs.	12010	A	Chromium, Hexavalent	18540-29-9		6.3	mg/kg	UJ		PQL	6.3	SW-846, 7196A
NJL000069112	10/29/1997	S0804	BXT162	10/30/1997	Core Labs.	12010	A	Chromium, Hexavalent	18540-29-9		6.3	mg/kg	U		PQL	6.3	SW-846, 7196A
NJL000069112	11/5/1997	S2504	BYC657	11/5/1997	Core Labs.	12010	A	Chromium, Hexavalent	18540-29-9		6.3	mg/kg	UJ		PQL	6.3	SW-846, 7196A
NJL000069112	11/5/1997	S2812	BYC676	11/6/1997	Core Labs.	12010	A	Chromium, Hexavalent	18540-29-9		6.3	mg/kg	UJ		PQL	6.3	SW-846, 7196A
NJL000069112	11/6/1997	S2901	BYC679	11/7/1997	Core Labs.	12010	A	Chromium, Hexavalent	18540-29-9		6.3	mg/kg	UJ		PQL	6.3	SW-846, 7196A
NJL000069112	10/6/1997	TP1206	BXL042	10/7/1997	Core Labs.	12010	A	Chromium, Hexavalent	18540-29-9		6.3	mg/kg	UJ		PQL	6.3	SW846,7196
NJL000069112	11/13/1997	S3801	BYC759	11/14/1997	Core Labs.	12010	A	Chromium, Hexavalent	18540-29-9		6.3	mg/kg	U		PQL	6.3	SW846,7196
NJL000069112	11/13/1997	S3813D	BYC765	11/14/1997	Core Labs.	12010	A	Chromium, Hexavalent	18540-29-9		6.3	mg/kg	UJ		PQL	6.3	SW846,7196
NJL000069112	11/18/1997	S3911	BYC780	11/19/1997	Core Labs.	12010	A	Chromium, Hexavalent	18540-29-9		6.3	mg/kg	U		PQL	6.3	SW846,7196
NJL000069112	10/3/1997	TP1104	BXL036	10/4/1997	Core Labs.	12010	A	Chromium, Hexavalent	18540-29-9		6.3	mg/kg	U		PQL	6.3	SW846 7196A
NJL000069112	10/7/1997	TP1301	BXL045	10/8/1997	Core Labs.	12010	A	Chromium, Hexavalent	18540-29-9		6.3	mg/kg	UJ		PQL	6.3	SW846 7196A
NJL000069112	10/2/1997	TP0908	BXL027	10/3/1997	Core Labs.	12010	A	Chromium, Hexavalent	18540-29-9		11.3	mg/kg	J		PQL	6.3	SW-846, 7196A
NJL000069112	10/31/1997	S1509	BYC604	11/1/1997	Core Labs.	12010	A	Chromium, Hexavalent	18540-29-9		4.07	mg/kg	J		PQL	6.4	SW-846, 7196A
NJL000069112	11/4/1997	S2305	BYC645	11/5/1997	Core Labs.	12010	A	Chromium, Hexavalent	18540-29-9		6.4	mg/kg	UJ		PQL	6.4	SW-846, 7196A
NJL000069112	11/13/1997	S3513	BYC745	11/14/1997	Core Labs.	12010	A	Chromium, Hexavalent	18540-29-9		6.4	mg/kg	UJ		PQL	6.4	SW846,7196
NJL000069112	11/18/1997	S4107	BYC793	11/19/1997	Core Labs.	12010	A	Chromium, Hexavalent	18540-29-9		6.4	mg/kg	U		PQL	6.4	SW846,7196
NJL000069112	10/7/1997	TP1404	BXL050	10/8/1997	Core Labs.	12010	A	Chromium, Hexavalent	18540-29-9		6.4	mg/kg	UJ		PQL	6.4	SW846 7196A
NJL000069112	11/3/1997	S2007	BYC629	11/4/1997	Core Labs.	12010	A	Chromium, Hexavalent	18540-29-9		6.5	mg/kg	U		PQL	6.5	SW-846, 7196A
NJL000069112	11/5/1997	S2613	BYC666	11/5/1997	Core Labs.	12010	A	Chromium, Hexavalent	18540-29-9		6.5	mg/kg	UJ		PQL	6.5	SW-846, 7196A
NJL000069112	11/13/1997	S3509	BYC744	11/14/1997	Core Labs.	12010	A	Chromium, Hexavalent	18540-29-9		6.5	mg/kg	U		PQL	6.5	SW846,7196
NJL000069112	11/18/1997	S4005	BYC786	11/19/1997	Core Labs.	12010	A	Chromium, Hexavalent	18540-29-9		6.5	mg/kg	U		PQL	6.5	SW846,7196

SRPID	SAMPDATE	SAMPNUM	LABID	DANALYZ	LABNAME	NLLABCERT	RESULTTYPE	ANALTPARAM	CAS	FILTUNFILT	CONC	CONUNITS	QAQUAL	MDL	QUANTYPE	QUANTLEVEL	ANLYS_MTHD
NJL000069112	10/9/1997	TP1905	BXL073	10/10/1997	Core Labs.	12010	A	Chromium, Hexavalent	18540-29-9		6.5	mg/kg	UJ		PQL	6.5	SW846 M7196A
NJL000069112	10/10/1997	TP2109	BXL089	10/11/1997	Core Labs.	12010	A	Chromium, Hexavalent	18540-29-9		6.6	mg/kg	UJ		PQL	6.6	SW-846, 7196A
NJL000069112	10/27/1997	S0204	BXT128	10/28/1997	Core Labs.	12010	A	Chromium, Hexavalent	18540-29-9		6.6	mg/kg	UJ		PQL	6.6	SW-846, 7196A
NJL000069112	10/2/1997	TP0807	BXL021	10/3/1997	Core Labs.	12010	A	Chromium, Hexavalent	18540-29-9		6.6	mg/kg	UJ		PQL	6.6	SW-846, 7196A
NJL000069112	10/29/1997	S0505	BXT146	10/30/1997	Core Labs.	12010	A	Chromium, Hexavalent	18540-29-9		6.6	mg/kg	U		PQL	6.6	SW-846, 7196A
NJL000069112	10/30/1997	S1001	BXT173	10/31/1997	Core Labs.	12010	A	Chromium, Hexavalent	18540-29-9		6.6	mg/kg	U		PQL	6.6	SW-846, 7196A
NJL000069112	11/3/1997	S1905	BYC624	11/4/1997	Core Labs.	12010	A	Chromium, Hexavalent	18540-29-9		6.6	mg/kg	U		PQL	6.6	SW-846, 7196A
NJL000069112	11/4/1997	S2308	BYC646	11/5/1997	Core Labs.	12010	A	Chromium, Hexavalent	18540-29-9		6.6	mg/kg	UJ		PQL	6.6	SW-846, 7196A
NJL000069112	11/5/1997	S2714	BYC672	11/5/1997	Core Labs.	12010	A	Chromium, Hexavalent	18540-29-9		6.6	mg/kg	UJ		PQL	6.6	SW-846, 7196A
NJL000069112	11/13/1997	S3813	BYC764	11/14/1997	Core Labs.	12010	A	Chromium, Hexavalent	18540-29-9		6.6	mg/kg	U		PQL	6.6	SW846,7196
NJL000069112	9/30/1997	TP0202	BXI392	10/1/1997	Core Labs.	12010	A	Chromium, Hexavalent	18540-29-9		6.6	mg/kg	UJ		PQL	6.6	SW846 7196A
NJL000069112	10/9/1997	TP2004	BXL078	10/10/1997	Core Labs.	12010	A	Chromium, Hexavalent	18540-29-9		6.6	mg/kg	UJ		PQL	6.6	SW846 M7196A
NJL000069112	10/27/1997	S0110	BXT124	10/28/1997	Core Labs.	12010	A	Chromium, Hexavalent	18540-29-9		6.7	mg/kg	UJ		PQL	6.7	SW-846, 7196A
NJL000069112	10/2/1997	TP0706	BXL015	10/3/1997	Core Labs.	12010	A	Chromium, Hexavalent	18540-29-9		6.7	mg/kg	UJ		PQL	6.7	SW-846, 7196A
NJL000069112	11/4/1997	S2112	BYC636	11/5/1997	Core Labs.	12010	A	Chromium, Hexavalent	18540-29-9		6.7	mg/kg	UJ		PQL	6.7	SW-846, 7196A
NJL000069112	10/27/1997	S0114	BXT130	10/28/1997	Core Labs.	12010	A	Chromium, Hexavalent	18540-29-9		6.8	mg/kg	UJ		PQL	6.8	SW-846, 7196A
NJL000069112	10/31/1997	S1610	BYC611	11/1/1997	Core Labs.	12010	A	Chromium, Hexavalent	18540-29-9		6.8	mg/kg	UJ		PQL	6.8	SW-846, 7196A
NJL000069112	11/4/1997	S2409	BYC651	11/5/1997	Core Labs.	12010	A	Chromium, Hexavalent	18540-29-9		6.8	mg/kg	UJ		PQL	6.8	SW-846, 7196A
NJL000069112	10/6/1997	TP1209	BXL044	10/7/1997	Core Labs.	12010	A	Chromium, Hexavalent	18540-29-9		6.8	mg/kg	UJ		PQL	6.8	SW846,7196
NJL000069112	10/9/1997	TP2007	BXL079	10/10/1997	Core Labs.	12010	A	Chromium, Hexavalent	18540-29-9		6.8	mg/kg	UJ		PQL	6.8	SW846 M7196A
NJL000069112	10/9/1997	TP2008	BXL080	10/10/1997	Core Labs.	12010	A	Chromium, Hexavalent	18540-29-9		6.8	mg/kg	UJ		PQL	6.8	SW846 M7196A
NJL000069112	10/2/1997	TP0907	BXL026	10/3/1997	Core Labs.	12010	A	Chromium, Hexavalent	18540-29-9		2.38	mg/kg	J		PQL	6.9	SW-846, 7196A
NJL000069112	11/6/1997	S2904	BYC680	11/7/1997	Core Labs.	12010	A	Chromium, Hexavalent	18540-29-9		6.9	mg/kg	UJ		PQL	6.9	SW-846, 7196A
NJL000069112	10/9/1997	TP1906	BXL074	10/10/1997	Core Labs.	12010	A	Chromium, Hexavalent	18540-29-9		6.9	mg/kg	UJ		PQL	6.9	SW846 M7196A
NJL000069112	10/10/1997	TP2204	BXL092	10/11/1997	Core Labs.	12010	A	Chromium, Hexavalent	18540-29-9		7	mg/kg	UJ		PQL	7	SW-846, 7196A
NJL000069112	10/29/1997	S0812	BXT164	10/30/1997	Core Labs.	12010	A	Chromium, Hexavalent	18540-29-9		7	mg/kg	U		PQL	7	SW-846, 7196A
NJL000069112	11/4/1997	S2210	BYC641	11/5/1997	Core Labs.	12010	A	Chromium, Hexavalent	18540-29-9		7	mg/kg	UJ		PQL	7	SW-846, 7196A
NJL000069112	11/4/1997	S2413	BYC654	11/5/1997	Core Labs.	12010	A	Chromium, Hexavalent	18540-29-9		7	mg/kg	UJ		PQL	7	SW-846, 7196A
NJL000069112	11/6/1997	S3211	BYC701	11/7/1997	Core Labs.	12010	A	Chromium, Hexavalent	18540-29-9		7	mg/kg	UJ		PQL	7	SW-846, 7196A
NJL000069112	11/7/1997	S3301	BYC702	11/7/1997	Core Labs.	12010	A	Chromium, Hexavalent	18540-29-9		7	mg/kg	UJ		PQL	7	SW-846,7196A
NJL000069112	10/7/1997	TP1406	BXL051	10/8/1997	Core Labs.	12010	A	Chromium, Hexavalent	18540-29-9		7	mg/kg	UJ		PQL	7	SW846 7196A
NJL000069112	10/2/1997	TP0708	BXL017	10/3/1997	Core Labs.	12010	A	Chromium, Hexavalent	18540-29-9		7.1	mg/kg	UJ		PQL	7.1	SW-846, 7196A
NJL000069112	11/5/1997	S2704	BYC668	11/5/1997	Core Labs.	12010	A	Chromium, Hexavalent	18540-29-9		7.1	mg/kg	UJ		PQL	7.1	SW-846, 7196A
NJL000069112	10/7/1997	TP1307	BXL047	10/8/1997	Core Labs.	12010	A	Chromium, Hexavalent	18540-29-9		7.1	mg/kg	UJ		PQL	7.1	SW846 7196A
NJL000069112	11/13/1997	S3609	BYC750	11/14/1997	Core Labs.	12010	A	Chromium, Hexavalent	18540-29-9		2.9	mg/kg	J		PQL	7.2	SW846,7196
NJL000069112	10/28/1997	S0317	BXT137	10/29/1997	Core Labs.	12010	A	Chromium, Hexavalent	18540-29-9		7.2	mg/kg	UJ		PQL	7.2	SW-846, 7196A
NJL000069112	10/2/1997	TP0707	BXL016	10/3/1997	Core Labs.	12010	A	Chromium, Hexavalent	18540-29-9		7.2	mg/kg	UJ		PQL	7.2	SW-846, 7196A
NJL000069112	11/5/1997	S2707	BYC669	11/5/1997	Core Labs.	12010	A	Chromium, Hexavalent	18540-29-9		7.2	mg/kg	UJ		PQL	7.2	SW-846, 7196A
NJL000069112	11/6/1997	S3005	BYC686	11/7/1997	Core Labs.	12010	A	Chromium, Hexavalent	18540-29-9		7.2	mg/kg	UJ		PQL	7.2	SW-846, 7196A
NJL000069112	10/9/1997	TP1909	BXL075	10/10/1997	Core Labs.	12010	A	Chromium, Hexavalent	18540-29-9		7.2	mg/kg	UJ		PQL	7.2	SW846 M7196A
NJL000069112	12/9/1997	IWW-1	BYQ900	12/18/1997	Core Labs.	12010	A	Ethylbenzene	100-41-4		7.2	ug/l	U		PQL	7.2	EPA 624
NJL000069112	10/29/1997	S0605	BXT152	10/30/1997	Core Labs.	12010	A	Chromium, Hexavalent	18540-29-9		7.3	mg/kg	U		PQL	7.3	SW-846, 7196A
NJL000069112	10/31/1997	S1513	BYC605	11/1/1997	Core Labs.	12010	A	Chromium, Hexavalent	18540-29-9		7.3	mg/kg	UJ		PQL	7.3	SW-846, 7196A
NJL000069112	10/7/1997	TP1410	BXL053	10/8/1997	Core Labs.	12010	A	Chromium, Hexavalent	18540-29-9		7.3	mg/kg	UJ		PQL	7.3	SW846 7196A
NJL000069112	10/7/1997	TP1411	BXL054	10/8/1997	Core Labs.	12010	A	Chromium, Hexavalent	18540-29-9		7.3	mg/kg	UJ		PQL	7.3	SW846 7196A
NJL000069112	10/8/1997	TP1702	BXL068	10/9/1998	Core Labs.	12010	A	Chromium, Hexavalent	18540-29-9		7.3	mg/kg	UJ		PQL	7.3	SW846 M7196A
NJL000069112	10/2/1997	TP0607	BXL012	10/3/1997	Core Labs.	12010	A	Chromium, Hexavalent	18540-29-9		2.96	mg/kg	J		PQL	7.4	SW-846, 7196A
NJL000069112	10/2/1997	TP0806	BXL020	10/3/1997	Core Labs.	12010	A	Chromium, Hexavalent	18540-29-9		7.4	mg/kg	UJ		PQL	7.4	SW-846, 7196A
NJL000069112	11/18/1997	S4010	BYC788	11/19/1997	Core Labs.	12010	A	Chromium, Hexavalent	18540-29-9		7.4	mg/kg	U		PQL	7.4	SW846,7196
NJL000069112	11/5/1997	S2710	BYC670	11/5/1997	Core Labs.	12010	A	Chromium, Hexavalent	18540-29-9		7.5	mg/kg	UJ		PQL	7.5	SW-846, 7196A
NJL000069112	11/6/1997	S3207	BYC698	11/7/1997	Core Labs.	12010	A	Chromium, Hexavalent	18540-29-9		7.5	mg/kg	UJ		PQL	7.5	SW-846, 7196A
NJL000069112	11/13/1997	S3703	BYC754	11/14/1997	Core Labs.	12010	A	Chromium, Hexavalent	18540-29-9		7.5	mg/kg	UJ		PQL	7.5	SW846,7196
NJL000069112	10/8/1997	TP1505	BXL056	10/9/1998	Core Labs.	12010	A	Chromium, Hexavalent	18540-29-9		7.5	mg/kg	UJ		PQL	7.5	SW846 M7196A
NJL000069112	10/8/1997	TP1607	BXL063	10/9/1998	Core Labs.	12010	A	Chromium, Hexavalent	18540-29-9		7.5	mg/kg	UJ		PQL	7.5	SW846 M7196A
NJL000069112	11/5/1997	S2608	BYC664	11/5/1997	Core Labs.	12010	A	Chromium, Hexavalent	18540-29-9		7.7	mg/kg	UJ		PQL	7.7	SW-846, 7196A
NJL000069112	10/3/1997	TP1008	BXL033	10/4/1997	Core Labs.	12010	A	Chromium, Hexavalent	18540-29-9		7.7	mg/kg	U		PQL	7.7	SW846 7196A
NJL000069112	10/7/1997	TP1304	BXL046	10/8/1997	Core Labs.	12010	A	Chromium, Hexavalent	18540-29-9		7.7	mg/kg	UJ		PQL	7.7	SW846 7196A
NJL000069112	10/8/1997	TP1606	BXL062	10/9/1998	Core Labs.	12010	A	Chromium, Hexavalent	18540-29-9		7.7	mg/kg	UJ		PQL	7.7	SW846 M7196A
NJL000069112	10/28/1997	S0407	BXT142	10/29/1997	Core Labs.	12010	A	Chromium, Hexavalent	18540-29-9		7.8	mg/kg	UJ		PQL	7.8	SW-846, 7196A

SRPID	SAMPDATE	SAMPNUM	LABID	DANALYZ	LABNAME	NLLABCERT	RESULTTYPE	ANALTPARAM	CAS	FILTUNFILT	CONC	CONUNITS	QAQUAL	MDL	QUANTYPE	QUANTLEVEL	ANLYS_MTHD
NJL000069112	10/2/1997	TP0606	BXL011	10/3/1997	Core Labs.	12010	A	Chromium, Hexavalent	18540-29-9		7.8	mg/kg	UJ		PQL	7.8	SW-846, 7196A
NJL000069112	11/13/1997	S3605	BYC749	11/14/1997	Core Labs.	12010	A	Chromium, Hexavalent	18540-29-9		7.8	mg/kg	UJ		PQL	7.8	SW846,7196
NJL000069112	11/7/1997	S3307	BYC704	11/7/1997	Core Labs.	12010	A	Chromium, Hexavalent	18540-29-9		7.8	mg/kg	UJ		PQL	7.8	SW-846,7196A
NJL000069112	10/8/1997	TP1505	BXL057	10/9/1998	Core Labs.	12010	A	Chromium, Hexavalent	18540-29-9		7.8	mg/kg	UJ		PQL	7.8	SW846 M7196A
NJL000069112	10/3/1997	TP1107	BXL037	1/16/1998	Core Labs.	12010	A	Chromium, Hexavalent	18540-29-9		2.11	mg/kg	J		PQL	7.9	SW846 7196A
NJL000069112	10/27/1997	S0207	BXT127	10/28/1997	Core Labs.	12010	A	Chromium, Hexavalent	18540-29-9		7.9	mg/kg	UJ		PQL	7.9	SW-846, 7196A
NJL000069112	10/31/1997	S1413	BYC600	11/1/1997	Core Labs.	12010	A	Chromium, Hexavalent	18540-29-9		7.9	mg/kg	UJ		PQL	7.9	SW-846, 7196A
NJL000069112	11/7/1997	S3407	BYC710	11/7/1997	Core Labs.	12010	A	Chromium, Hexavalent	18540-29-9		7.9	mg/kg	UJ		PQL	7.9	SW-846,7196A
NJL000069112	12/9/1997	IWW-1	BYQ900	12/30/1997	Core Labs.	12010	A	Arsenic	7440-38-2		3.6	ug/l	B		PQL	8	EPA 200
NJL000069112	10/27/1997	S0209	BXT119	10/28/1997	Core Labs.	12010	A	Chromium, Hexavalent	18540-29-9		8	mg/kg	UJ		PQL	8	SW-846, 7196A
NJL000069112	11/13/1997	S3706	BYC755	11/14/1997	Core Labs.	12010	A	Chromium, Hexavalent	18540-29-9		8	mg/kg	UJ		PQL	8	SW846,7196
NJL000069112	10/7/1997	TP1407	BXL052	10/8/1997	Core Labs.	12010	A	Chromium, Hexavalent	18540-29-9		8	mg/kg	UJ		PQL	8	SW846 7196A
NJL000069112	11/3/1997	S1708	BYC616	11/4/1997	Core Labs.	12010	A	Chromium, Hexavalent	18540-29-9		8.1	mg/kg	U		PQL	8.1	SW-846, 7196A
NJL000069112	10/3/1997	TP1108	BXL038	10/4/1997	Core Labs.	12010	A	Chromium, Hexavalent	18540-29-9		8.1	mg/kg	UJ		PQL	8.1	SW846 7196A
NJL000069112	10/8/1997	TP1614	BXL066	10/9/1998	Core Labs.	12010	A	Chromium, Hexavalent	18540-29-9		8.1	mg/kg	UJ		PQL	8.1	SW846 M7196A
NJL000069112	11/5/1997	S2507	BYC658	11/5/1997	Core Labs.	12010	A	Chromium, Hexavalent	18540-29-9		8.2	mg/kg	UJ		PQL	8.2	SW-846, 7196A
NJL000069112	9/30/1997	TP0105	BXI389	10/1/1997	Core Labs.	12010	A	Chromium, Hexavalent	18540-29-9		8.2	mg/kg	UJ		PQL	8.2	SW846 7196A
NJL000069112	10/3/1997	TP1009	BXL034	10/4/1997	Core Labs.	12010	A	Chromium, Hexavalent	18540-29-9		8.2	mg/kg	U		PQL	8.2	SW846 7196A
NJL000069112	10/2/1997	TP0808	BXL022	10/3/1997	Core Labs.	12010	A	Chromium, Hexavalent	18540-29-9		8.3	mg/kg	UJ		PQL	8.3	SW-846, 7196A
NJL000069112	10/30/1997	S1310	BXT193	10/31/1997	Core Labs.	12010	A	Chromium, Hexavalent	18540-29-9		8.3	mg/kg	UJ		PQL	8.3	SW-846, 7196A
NJL000069112	11/5/1997	S2808	BYC675	11/6/1997	Core Labs.	12010	A	Chromium, Hexavalent	18540-29-9		8.3	mg/kg	UJ		PQL	8.3	SW-846, 7196A
NJL000069112	10/10/1997	TP2110	BXL090	10/11/1997	Core Labs.	12010	A	Chromium, Hexavalent	18540-29-9		8.4	mg/kg	UJ		PQL	8.4	SW-846, 7196A
NJL000069112	10/10/1997	TP2207	BXL093	10/11/1997	Core Labs.	12010	A	Chromium, Hexavalent	18540-29-9		8.4	mg/kg	UJ		PQL	8.4	SW-846, 7196A
NJL000069112	10/28/1997	S0406	BYC655	11/5/1997	Core Labs.	12010	A	Chromium, Hexavalent	18540-29-9		8.4	mg/kg	UJ		PQL	8.4	SW-846, 7196A
NJL000069112	9/30/1997	TP0208	BXI396	10/1/1997	Core Labs.	12010	A	Chromium, Hexavalent	18540-29-9		8.4	mg/kg	UJ		PQL	8.4	SW846 7196A
NJL000069112	10/31/1997	S1412	BXT199	11/1/1997	Core Labs.	12010	A	Chromium, Hexavalent	18540-29-9		3.33	mg/kg	J		PQL	8.5	SW-846, 7196A
NJL000069112	11/13/1997	S3514	BYC746	11/14/1997	Core Labs.	12010	A	Chromium, Hexavalent	18540-29-9		6.26	mg/kg	J		PQL	8.5	SW846,7196
NJL000069112	11/4/1997	S2108	BYC634	11/5/1997	Core Labs.	12010	A	Chromium, Hexavalent	18540-29-9		8.5	mg/kg	UJ		PQL	8.5	SW-846, 7196A
NJL000069112	11/6/1997	S2908	BYC681	11/7/1997	Core Labs.	12010	A	Chromium, Hexavalent	18540-29-9		8.5	mg/kg	UJ		PQL	8.5	SW-846, 7196A
NJL000069112	10/27/1997	S020G	BXT129	10/28/1997	Core Labs.	12010	A	Chromium, Hexavalent	18540-29-9		8.6	mg/kg	UJ		PQL	8.6	SW-846, 7196A
NJL000069112	10/28/1997	S0409	BXT143	10/29/1997	Core Labs.	12010	A	Chromium, Hexavalent	18540-29-9		8.6	mg/kg	UJ		PQL	8.6	SW-846, 7196A
NJL000069112	10/29/1997	S0511	BXT148	10/30/1997	Core Labs.	12010	A	Chromium, Hexavalent	18540-29-9		8.6	mg/kg	U		PQL	8.6	SW-846, 7196A
NJL000069112	10/31/1997	S1614	BYC613	11/1/1997	Core Labs.	12010	A	Chromium, Hexavalent	18540-29-9		8.6	mg/kg	UJ		PQL	8.6	SW-846, 7196A
NJL000069112	10/31/1997	S1613	BYC612	11/1/1997	Core Labs.	12010	A	Chromium, Hexavalent	18540-29-9		8.7	mg/kg	UJ		PQL	8.7	SW-846, 7196A
NJL000069112	11/6/1997	S3108	BYC693	11/7/1997	Core Labs.	12010	A	Chromium, Hexavalent	18540-29-9		8.7	mg/kg	UJ		PQL	8.7	SW-846, 7196A
NJL000069112	10/29/1997	S0911	BXT171	10/30/1997	Core Labs.	12010	A	Chromium, Hexavalent	18540-29-9		8.8	mg/kg	U		PQL	8.8	SW-846, 7196A
NJL000069112	11/13/1997	S3613	BYC751	11/14/1997	Core Labs.	12010	A	Chromium, Hexavalent	18540-29-9		8.8	mg/kg	UJ		PQL	8.8	SW846,7196
NJL000069112	10/29/1997	S0708	BXT158	10/30/1997	Core Labs.	12010	A	Chromium, Hexavalent	18540-29-9		8.9	mg/kg	U		PQL	8.9	SW-846, 7196A
NJL000069112	10/31/1997	S1515D	BYC607	11/1/1997	Core Labs.	12010	A	Chromium, Hexavalent	18540-29-9		8.9	mg/kg	UJ		PQL	8.9	SW-846, 7196A
NJL000069112	11/3/1997	S1711	BYC617	11/4/1997	Core Labs.	12010	A	Chromium, Hexavalent	18540-29-9		8.9	mg/kg	U		PQL	8.9	SW-846, 7196A
NJL000069112	9/30/1997	TP0205	BXI394	10/1/1997	Core Labs.	12010	A	Chromium, Hexavalent	18540-29-9		8.9	mg/kg	UJ		PQL	8.9	SW846 7196A
NJL000069112	10/31/1997	S1514	BYC606	11/1/1997	Core Labs.	12010	A	Chromium, Hexavalent	18540-29-9		9	mg/kg	UJ		PQL	9	SW-846, 7196A
NJL000069112	10/8/1997	TP1610	BXL065	10/9/1998	Core Labs.	12010	A	Chromium, Hexavalent	18540-29-9		9	mg/kg	UJ		PQL	9	SW846 M7196A
NJL000069112	10/31/1997	S1409	BXT198	11/1/1997	Core Labs.	12010	A	Chromium, Hexavalent	18540-29-9		3.2	mg/kg	J		PQL	9.1	SW-846, 7196A
NJL000069112	10/29/1997	S0808	BXT163	10/30/1997	Core Labs.	12010	A	Chromium, Hexavalent	18540-29-9		9.1	mg/kg	U		PQL	9.1	SW-846, 7196A
NJL000069112	10/30/1997	S1313	BXT194	10/31/1997	Core Labs.	12010	A	Chromium, Hexavalent	18540-29-9		9.1	mg/kg	UJ		PQL	9.1	SW-846, 7196A
NJL000069112	11/13/1997	S3713	BYC758	11/14/1997	Core Labs.	12010	A	Chromium, Hexavalent	18540-29-9		9.1	mg/kg	UJ		PQL	9.1	SW846,7196
NJL000069112	10/14/1997	D2303	BXL098	10/15/1997	Core Labs.	12010	A	Chromium, Hexavalent	18540-29-9		9.1	mg/kg	U		PQL	9.1	SW846 M7196A
NJL000069112	10/14/1997	D2404	BXL330	10/15/1997	Core Labs.	12010	A	Chromium, Hexavalent	18540-29-9		9.1	mg/kg	U		PQL	9.1	SW846 M7196A
NJL000069112	10/8/1997	TP1509	BXL058	10/9/1998	Core Labs.	12010	A	Chromium, Hexavalent	18540-29-9		9.2	mg/kg	UJ		PQL	9.2	SW846 M7196A
NJL000069112	10/8/1997	TP1605	BXL323	10/9/1998	Core Labs.	12010	A	Chromium, Hexavalent	18540-29-9		9.2	mg/kg	UJ		PQL	9.2	SW846 M7196A
NJL000069112	10/30/1997	S1314	BXT195	10/31/1997	Core Labs.	12010	A	Chromium, Hexavalent	18540-29-9		9.3	mg/kg	UJ		PQL	9.3	SW-846, 7196A
NJL000069112	11/13/1997	S3812	BYC763	11/14/1997	Core Labs.	12010	A	Chromium, Hexavalent	18540-29-9		9.3	mg/kg	U		PQL	9.3	SW846,7196
NJL000069112	10/14/1997	D2301	BXL327	10/15/1997	Core Labs.	12010	A	Chromium, Hexavalent	18540-29-9		9.3	mg/kg	U		PQL	9.3	SW846 M7196A
NJL000069112	11/13/1997	S3709	BYC756	11/14/1997	Core Labs.	12010	A	Chromium, Hexavalent	18540-29-9		2.09	mg/kg	J		PQL	9.5	SW846,7196
NJL000069112	10/14/1997	D2403	BXT100	10/15/1997	Core Labs.	12010	A	Chromium, Hexavalent	18540-29-9		9.5	mg/kg	U		PQL	9.5	SW846 M7196A
NJL000069112	10/27/1997	S0115	BXT132	10/28/1997	Core Labs.	12010	A	Chromium, Hexavalent	18540-29-9		9.6	mg/kg	UJ		PQL	9.6	SW-846, 7196A
NJL000069112	10/14/1997	D2304	BXL328	10/15/1997	Core Labs.	12010	A	Chromium, Hexavalent	18540-29-9		9.6	mg/kg	U		PQL	9.6	SW846 M7196A
NJL000069112	10/29/1997	S0508	BXT147	10/30/1997	Core Labs.	12010	A	Chromium, Hexavalent	18540-29-9		9.8	mg/kg	U		PQL	9.8	SW-846, 7196A

SRPID	SAMPDATE	SAMPNUM	LABID	DANALYZ	LABNAME	NLLABCERT	RESULTTYPE	ANALTPARAM	CAS	FILTUNFILT	CONC	CONUNITS	QAQUAL	MDL	QUANTYPE	QUANTLEVEL	ANLYS_MTHD
NJL000069112	11/6/1997	S3011	BYC688	11/7/1997	Core Labs.	12010	A	Chromium, Hexavalent	18540-29-9		9.8	mg/kg	UJ		PQL	9.8	SW-846, 7196A
NJL000069112	10/8/1997	TP1609	BXL064	10/9/1998	Core Labs.	12010	A	Chromium, Hexavalent	18540-29-9		9.8	mg/kg	UJ		PQL	9.8	SW846 M7196A
NJL000069112	12/9/1997	IWW-1	BYQ900	12/18/1997	Core Labs.	12010	A	Acrylonitrile	107-13-1		10	ug/l	U		PQL	10	EPA 624
NJL000069112	12/9/1997	IWW-1	BYQ900	12/24/1997	Core Labs.	12010	A	Chromium	7440-47-3		73	ug/l			PQL	10	EPA 200
NJL000069112	12/9/1997	IWW-1	BYQ900	12/24/1998	Core Labs.	12010	A	Copper	7440-50-8		26	ug/l			PQL	10	EPA 200
NJL000069112	10/6/1997	TP1210W	BXI207	10/10/1997	Core Labs.	12010	A	Reactive Cyanide			10	mg/kg	U		PQL	10	SW-846, Chp 7
NJL000069112	10/2/1997	TP0608	BXI206	10/7/1997	Core Labs.	12010	A	Reactive Cyanide			10	mg/kg	U		PQL	10	SW-846, Chp 7
NJL000069112	10/1/1997	TP0308W	BXI205	10/7/1997	Core Labs.	12010	A	Reactive Cyanide			10	mg/kg	U		PQL	10	SW846 6010
NJL000069112	10/8/1997	TP1510W	BXI208	10/10/1997	Core Labs.	12010	A	Reactive Cyanide			10	mg/kg	U		PQL	10	SW846 Chp 7
NJL000069112	10/8/1997	TP1604W	BXI209	10/10/1997	Core Labs.	12010	A	Reactive Cyanide			10	mg/kg	U		PQL	10	SW846 Chp 7
NJL000069112	10/9/1997	TP1605W	BXI210	10/10/1997	Core Labs.	12010	A	Reactive Cyanide			10	mg/kg	U		PQL	10	SW846 Chp 7
NJL000069112	10/14/1997	W0203	BXO831	10/16/1997	Core Labs.	12010	A	Solids, Total	920		28	mg/l			PQL	10	USEPA M160.3
NJL000069112	10/14/1997	W0301	BXO834	10/16/1997	Core Labs.	12010	A	Solids, Total	920		21900	mg/l			PQL	10	USEPA M160.3
NJL000069112	10/14/1997	W0101	BXO826	10/16/1997	Core Labs.	12010	A	Solids, Total	920		22400	mg/l			PQL	10	USEPA M160.3
NJL000069112	10/14/1997	W0201	BXO830	10/16/1997	Core Labs.	12010	A	Solids, Total	920		22600	mg/l			PQL	10	USEPA M160.3
NJL000069112	10/14/1997	W0401	BXO832	10/16/1997	Core Labs.	12010	A	Solids, Total	920		22700	mg/l			PQL	10	USEPA M160.3
NJL000069112	10/14/1997	W0403	BXO833	10/16/1997	Core Labs.	12010	A	Solids, Total	920		22800	mg/l			PQL	10	USEPA M160.3
NJL000069112	10/14/1997	W020A	BXO829	10/16/1997	Core Labs.	12010	A	Solids, Total	920		23000	mg/l			PQL	10	USEPA M160.3
NJL000069112	10/14/1997	W0303	BXO835	10/16/1997	Core Labs.	12010	A	Solids, Total	920		23000	mg/l			PQL	10	USEPA M160.3
NJL000069112	10/14/1997	W0103	BXO827	10/16/1997	Core Labs.	12010	A	Solids, Total	920		23400	mg/l			PQL	10	USEPA M160.3
NJL000069112	10/14/1997	W0301	BXO834	10/16/1997	Core Labs.	12010	A	Solids, total suspendec	920		38	mg/l			PQL	10	USEPA M160.2
NJL000069112	11/6/1997	S3008	BYC687	11/7/1997	Core Labs.	12010	A	Chromium, Hexavalent	18540-29-9		10.1	mg/kg	UJ		PQL	10.1	SW-846, 7196A
NJL000069112	11/13/1997	S3601	BYC747	11/14/1997	Core Labs.	12010	A	Chromium, Hexavalent	18540-29-9		10.1	mg/kg	UJ		PQL	10.1	SW846,7196
NJL000069112	11/18/1997	S4106	BYC792	11/19/1997	Core Labs.	12010	A	Chromium, Hexavalent	18540-29-9		10.5	mg/kg	U		PQL	10.5	SW846,7196
NJL000069112	10/28/1997	S0318	BXT138	10/29/1997	Core Labs.	12010	A	Chromium, Hexavalent	18540-29-9		10.9	mg/kg	UJ		PQL	10.9	SW-846, 7196A
NJL000069112	10/14/1997	D2402	BXL099	10/15/1997	Core Labs.	12010	A	Chromium, Hexavalent	18540-29-9		10.9	mg/kg	U		PQL	10.9	SW846 M7196A
NJL000069112	10/29/1997	S0912	BXT172	10/30/1997	Core Labs.	12010	A	Chromium, Hexavalent	18540-29-9		11.2	mg/kg	U		PQL	11.2	SW-846, 7196A
NJL000069112	10/29/1997	S0512	BXT149	10/30/1997	Core Labs.	12010	A	Chromium, Hexavalent	18540-29-9		11.3	mg/kg	U		PQL	11.3	SW-846, 7196A
NJL000069112	9/30/1997	TP0206	BXI395	10/1/1997	Core Labs.	12010	A	Chromium, Hexavalent	18540-29-9		11.3	mg/kg	UJ		PQL	11.3	SW846 7196A
NJL000069112	10/14/1997	D2204	BXL326	10/15/1997	Core Labs.	12010	A	Chromium, Hexavalent	18540-29-9		11.3	mg/kg	U		PQL	11.3	SW846 M7196A
NJL000069112	11/3/1997	S1908	BYC625	11/4/1997	Core Labs.	12010	A	Chromium, Hexavalent	18540-29-9		11.4	mg/kg	U		PQL	11.4	SW-846, 7196A
NJL000069112	11/4/1997	S2313	BYC648	11/5/1997	Core Labs.	12010	A	Chromium, Hexavalent	18540-29-9		11.5	mg/kg	UJ		PQL	11.5	SW-846, 7196A
NJL000069112	11/13/1997	S3809	BYC762	11/14/1997	Core Labs.	12010	A	Chromium, Hexavalent	18540-29-9		11.5	mg/kg	U		PQL	11.5	SW846,7196
NJL000069112	10/14/1997	D2302	BXL097	10/15/1997	Core Labs.	12010	A	Chromium, Hexavalent	18540-29-9		11.5	mg/kg	U		PQL	11.5	SW846 M7196A
NJL000069112	10/14/1997	D2401	BXL329	10/15/1997	Core Labs.	12010	A	Chromium, Hexavalent	18540-29-9		11.8	mg/kg	U		PQL	11.8	SW846 M7196A
NJL000069112	10/29/1997	S0609	BXT153	10/30/1997	Core Labs.	12010	A	Chromium, Hexavalent	18540-29-9		12	mg/kg	U		PQL	12	SW-846, 7196A
NJL000069112	10/14/1997	D2201	BXL325	10/15/1997	Core Labs.	12010	A	Chromium, Hexavalent	18540-29-9		12.9	mg/kg	U		PQL	12.9	SW846 M7196A
NJL000069112	10/29/1997	S0712	BXT159	10/30/1997	Core Labs.	12010	A	Chromium, Hexavalent	18540-29-9		13.2	mg/kg	U		PQL	13.2	SW-846, 7196A
NJL000069112	11/5/1997	S2713	BYC671	11/5/1997	Core Labs.	12010	A	Chromium, Hexavalent	18540-29-9		13.2	mg/kg	UJ		PQL	13.2	SW-846, 7196A
NJL000069112	11/3/1997	S2012	BYC631	11/4/1997	Core Labs.	12010	A	Chromium, Hexavalent	18540-29-9		13.3	mg/kg	U		PQL	13.3	SW-846, 7196A
NJL000069112	11/18/1997	S4011	BYC789	11/19/1997	Core Labs.	12010	A	Chromium, Hexavalent	18540-29-9		13.9	mg/kg	U		PQL	13.9	SW846,7196
NJL000069112	12/9/1997	IWW-1	BYQ900	12/18/1997	Core Labs.	12010	A	2-Chloroethylvinyl ethe	110-75-8		15	ug/l	U		PQL	15	EPA 624
NJL000069112	10/28/1997	S0410	BXT144	10/29/1997	Core Labs.	12010	A	Chromium, Hexavalent	18540-29-9		17.8	mg/kg	UJ		PQL	17.8	SW-846, 7196A
NJL000069112	11/4/1997	S2312	BYC647	11/5/1997	Core Labs.	12010	A	Chromium, Hexavalent	18540-29-9		18.3	mg/kg	UJ		PQL	18.3	SW-846, 7196A
NJL000069112	11/4/1997	S2412	BYC652	11/5/1997	Core Labs.	12010	A	Chromium, Hexavalent	18540-29-9		18.3	mg/kg	UJ		PQL	18.3	SW-846, 7196A
NJL000069112	10/29/1997	S0813	BXT165	10/30/1997	Core Labs.	12010	A	Chromium, Hexavalent	18540-29-9		18.4	mg/kg	U		PQL	18.4	SW-846, 7196A
NJL000069112	11/6/1997	S3210	BYC699	11/7/1997	Core Labs.	12010	A	Chromium, Hexavalent	18540-29-9		19.8	mg/kg	U		PQL	19.8	SW-846, 7196A
NJL000069112	12/9/1997	IWW-1	BYQ900	12/24/1997	Core Labs.	12010	A	Nickel	7440-02-0		12	ug/l	B		PQL	20	EPA 200
NJL000069112	12/9/1997	IWW-1	BYQ900	12/24/1997	Core Labs.	12010	A	Zinc	7440-66-6		380	ug/l			PQL	20	EPA 200
NJL000069112	10/29/1997	S0612	BXT154	10/30/1997	Core Labs.	12010	A	Chromium, Hexavalent	18540-29-9		21.8	mg/kg	U		PQL	21.8	SW-846, 7196A
NJL000069112	11/5/1997	S2510	BYC659	11/5/1997	Core Labs.	12010	A	Chromium, Hexavalent	18540-29-9		21.9	mg/kg	UJ		PQL	21.9	SW-846, 7196A
NJL000069112	11/6/1997	S3104	BYC692	11/7/1997	Core Labs.	12010	A	Chromium, Hexavalent	18540-29-9		23.7	mg/kg	UJ		PQL	23.7	SW-846, 7196A
NJL000069112	11/6/1997	S2911	BYC682	11/7/1997	Core Labs.	12010	A	Chromium, Hexavalent	18540-29-9		24.5	mg/kg	UJ		PQL	24.5	SW-846, 7196A
NJL000069112	10/14/1997	W0403	BXO833	10/14/1997	Core Labs.	12010	A	Chromium, Hexavalent	18540-29-9		10	ug/l	U		PQL	25	SW846 M7196A
NJL000069112	10/16/1997	W0502	BXO845	10/16/1997	Core Labs.	12010	A	Chromium, Hexavalent	18540-29-9		25	ug/l	U		PQL	25	SW-846, 7196A
NJL000069112	10/16/1997	W050B	BXO846	10/16/1997	Core Labs.	12010	A	Chromium, Hexavalent	18540-29-9		25	ug/l	U		PQL	25	SW-846, 7196A
NJL000069112	10/16/1997	W0602	BXO843	10/16/1997	Core Labs.	12010	A	Chromium, Hexavalent	18540-29-9		25	ug/l	U		PQL	25	SW-846, 7196A
NJL000069112	10/16/1997	W0801	BXO844	10/16/1997	Core Labs.	12010	A	Chromium, Hexavalent	18540-29-9		25	ug/l	U		PQL	25	SW-846, 7196A
NJL000069112	10/14/1997	W0101	BXO826	10/14/1997	Core Labs.	12010	A	Chromium, Hexavalent	18540-29-9		25	ug/l	U		PQL	25	SW846 M7196A

SRPID	SAMPDATE	SAMPNUM	LABID	DANALYZ	LABNAME	NLLABCERT	RESULTTYPE	ANALTPARAM	CAS	FILTUNFILT	CONC	CONUNITS	QAQUAL	MDL	QUANTYPE	QUANTLEVEL	ANLYS_MTHD
NJL000069112	10/14/1997	W0103	BXO827	10/14/1997	Core Labs.	12010	A	Chromium, Hexavalent	18540-29-9		25	ug/l	U		PQL	25	SW846 M7196A
NJL000069112	10/14/1997	W0201	BXO830	10/14/1997	Core Labs.	12010	A	Chromium, Hexavalent	18540-29-9		25	ug/l	U		PQL	25	SW846 M7196A
NJL000069112	10/14/1997	W0203	BXO831	10/14/1997	Core Labs.	12010	A	Chromium, Hexavalent	18540-29-9		25	ug/l	U		PQL	25	SW846 M7196A
NJL000069112	10/14/1997	W020A	BXO829	10/14/1997	Core Labs.	12010	A	Chromium, Hexavalent	18540-29-9		25	ug/l	U		PQL	25	SW846 M7196A
NJL000069112	10/14/1997	W0301	BXO834	10/14/1997	Core Labs.	12010	A	Chromium, Hexavalent	18540-29-9		25	ug/l	U		PQL	25	SW846 M7196A
NJL000069112	10/14/1997	W0303	BXO835	10/14/1997	Core Labs.	12010	A	Chromium, Hexavalent	18540-29-9		25	ug/l	U		PQL	25	SW846 M7196A
NJL000069112	10/14/1997	W0401	BXO832	10/14/1997	Core Labs.	12010	A	Chromium, Hexavalent	18540-29-9		25	ug/l	U		PQL	25	SW846 M7196A
NJL000069112	10/14/1997	W0501	BXO828	10/14/1997	Core Labs.	12010	A	Chromium, Hexavalent	18540-29-9		25	ug/l	U		PQL	25	SW846 M7196A
NJL000069112	11/4/1997	S2412D	BYC653	11/5/1997	Core Labs.	12010	A	Chromium, Hexavalent	18540-29-9		25.8	mg/kg	UJ		PQL	25.8	SW-846, 7196A
NJL000069112	11/5/1997	S2511	BYC660	11/5/1997	Core Labs.	12010	A	Chromium, Hexavalent	18540-29-9		26.5	mg/kg	UJ		PQL	26.5	SW-846, 7196A
NJL000069112	11/6/1997	S3210D	BYC700	11/7/1997	Core Labs.	12010	A	Chromium, Hexavalent	18540-29-9		26.6	mg/kg	UJ		PQL	26.6	SW-846, 7196A
NJL000069112	11/13/1997	S3614	BYC752	11/14/1997	Core Labs.	12010	A	Chromium, Hexavalent	18540-29-9		29.1	mg/kg	UJ		PQL	29.1	SW846,7196
NJL000069112	10/2/1997	TP0608	BXL318	10/17/1997	Core Labs.	12010	A	Petroleum Hydrocarbo	928		139	mg/kg			PQL	33.6	USEPA M418.1
NJL000069112	10/14/1997	D2404	BXL330	10/17/1997	Core Labs.	12010	A	Petroleum Hydrocarbons (IR)			46.5	mg/kg	U		PQL	46.5	USEPA M418.1
NJL000069112	12/9/1997	IWW-1	BYQ900	12/18/1997	Core Labs.	12010	A	Acrolein	107-02-8		50	ug/l	U		PQL	50	EPA 624
NJL000069112	10/6/1997	TP1210W	BXI207	10/10/1997	Core Labs.	12010	A	Reactive Sulfide			50	mg/kg	U		PQL	50	SW-846, Chp 7
NJL000069112	10/2/1997	TP0608	BXI206	10/7/1997	Core Labs.	12010	A	Reactive Sulfide			50	mg/kg	U		PQL	50	SW-846, Chp 7
NJL000069112	10/1/1997	TP0308W	BXI205	10/7/1997	Core Labs.	12010	A	Reactive Sulfide			50	mg/kg	U		PQL	50	SW846 6010
NJL000069112	10/8/1997	TP1510W	BXI208	10/10/1997	Core Labs.	12010	A	Reactive Sulfide			50	mg/kg	U		PQL	50	SW846 Chp 7
NJL000069112	10/8/1997	TP1604W	BXI209	10/10/1997	Core Labs.	12010	A	Reactive Sulfide			50	mg/kg	U		PQL	50	SW846 Chp 7
NJL000069112	10/9/1997	TP1605W	BXI210	10/10/1997	Core Labs.	12010	A	Reactive Sulfide			50	mg/kg	U		PQL	50	SW846 Chp 7
NJL000069112	10/1/1997	TP0308W	BXI205	10/9/1997	Core Labs.	12010	A	o-Cresol	95-48-7		100	mg/l	U		PQL	100	SW846 8270
NJL000069112	10/2/1997	TP0608C	BXI453	10/9/1997	Core Labs.	12010	A	Chromium, Hexavalent	18540-29-9		2490	mg/kg	J		PQL	540	SW-846, 7196A
NJL000069112	10/2/1997	TP0608F	BXI455	10/9/1997	Core Labs.	12010	A	Chromium, Hexavalent	18540-29-9		6260	mg/kg	J		PQL	551	SW-846, 7196A
NJL000069112	10/2/1997	TP0608	BXL318	10/3/1997	Core Labs.	12010	A	Chromium, Hexavalent	18540-29-9		3430	mg/kg	J		PQL	750	SW-846, 7196A
NJL000069112	10/2/1997	TP0608M	BXI454	10/9/1997	Core Labs.	12010	A	Chromium, Hexavalent	18540-29-9		2840	mg/kg	J		PQL	1101	SW-846, 7196A
NJL000069112	10/9/1997	TP1910	BXL324	10/27/1997	Core Labs.	12010	A	Total Organic Carbon			8730	mg/kg	R		PQL	8730	USEPA M415.1
NJL000069112	10/2/1997	TP0608	BXL318	10/27/1997	Core Labs.	12010	A	Total Organic Carbon	884		23900	mg/kg	R		PQL	16440	USEPA M415.1
NJL000069112	10/15/1997	D1401	BXL338	10/15/1997	Core Labs.	12010	A	Trichloroethene	79-01-6		0.01	mg/l	U	0.01	PQL		Mthd 1311
NJL000069112	10/15/1997	D1401	BXL338	10/15/1997	Core Labs.	12010	A	Chloroform	67-66-3		0.016	mg/l	U	0.016	PQL		Mthd 1311
NJL000069112	10/15/1997	D1401	BXL338	10/15/1997	Core Labs.	12010	A	1,1-Dichloroethene	75-35-4		0.02	mg/l	U	0.02	PQL		Mthd 1311
NJL000069112	10/15/1997	D1201	BXL337	10/25/1997	Core Labs.	12010	A	1,1-Dichloroethene	75-35-4		0.02	mg/l	U	0.02	PQL		Mthd 1311
NJL000069112	10/15/1997	D1201	BXL337	10/15/1997	Core Labs.	12010	A	Tetrachloroethene	127-18-4		0.041	mg/l	U	0.041	PQL		Mthd 1311
NJL000069112	10/15/1997	D1401	BXL338	10/15/1997	Core Labs.	12010	A	Tetrachloroethene	127-18-4		0.041	mg/l	U	0.041	PQL		Mthd 1311
NJL000069112	6/1/1998	S43000	228997	6/1/1998	Core Labs.	12010	A	Chromium, Hexavalent	18540-29-9		4.77	mg/kg	UJ	4.77	PQL		SW846 7196A
NJL000069112	10/14/1997	W0501	BXO828	10/16/1997	Core Labs.	12010	A	Solids, total suspendec	920		29	mg/l		5	PQL		USEPA M160.2
NJL000069112	6/1/1998	S46000	229010	6/1/1998	Core Labs.	12010	A	Chromium, Hexavalent	18540-29-9		5.46	mg/kg	UJ	5.46	PQL		SW846 7196A
NJL000069112	6/1/1998	S46040	229011	6/1/1998	Core Labs.	12010	A	Chromium, Hexavalent	18540-29-9		5.48	mg/kg	UJ	5.48	PQL		SW846 7196A
NJL000069112	6/1/1998	S42000	228991	6/1/1998	Core Labs.	12010	A	Chromium, Hexavalent	18540-29-9		5.57	mg/kg	UJ	5.57	PQL		SW846 7196A
NJL000069112	6/1/1998	S44D00	229002	6/1/1998	Core Labs.	12010	A	Chromium, Hexavalent	18540-29-9		5.66	mg/kg	UJ	5.66	PQL		SW846 7196A
NJL000069112	6/1/1998	S49155	230307	6/1/1998	Core Labs.	12010	A	Chromium, Hexavalent	18540-29-9		5.68	mg/kg	UJ	5.68	PQL		SW846 7196A
NJL000069112	6/1/1998	S44000	229001	6/1/1998	Core Labs.	12010	A	Chromium, Hexavalent	18540-29-9		5.69	mg/kg	UJ	5.69	PQL		SW846 7196A
NJL000069112	6/2/1998	S49000	230314	6/1/1998	Core Labs.	12010	A	Chromium, Hexavalent	18540-29-9		5.69	mg/kg	UJ	5.69	PQL		SW846 7196A
NJL000069112	6/1/1998	S45000	229007	6/1/1998	Core Labs.	12010	A	Chromium, Hexavalent	18540-29-9		2.1	mg/kg	J	5.76	PQL		SW846 7196A
NJL000069112	6/1/1998	S47000	230302	6/1/1998	Core Labs.	12010	A	Chromium, Hexavalent	18540-29-9		5.78	mg/kg	UJ	5.78	PQL		SW846 7196A
NJL000069112	6/1/1998	S45150	229009	6/1/1998	Core Labs.	12010	A	Chromium, Hexavalent	18540-29-9		5.82	mg/kg	UJ	5.82	PQL		SW846 7196A
NJL000069112	6/1/1998	S45040	229008	6/1/1998	Core Labs.	12010	A	Chromium, Hexavalent	18540-29-9		5.93	mg/kg	UJ	5.93	PQL		SW846 7196A
NJL000069112	6/1/1998	S42030	228994	6/1/1998	Core Labs.	12010	A	Chromium, Hexavalent	18540-29-9		5.94	mg/kg	UJ	5.94	PQL		SW846 7196A
NJL000069112	6/1/1998	S46170	230308	6/1/1998	Core Labs.	12010	A	Chromium, Hexavalent	18540-29-9		5.98	mg/kg	UJ	5.98	PQL		SW846 7196A
NJL000069112	6/1/1998	S47030	230305	6/1/1998	Core Labs.	12010	A	Chromium, Hexavalent	18540-29-9		6.01	mg/kg	UJ	6.01	PQL		SW846 7196A
NJL000069112	6/2/1998	S49070	230316	6/1/1998	Core Labs.	12010	A	Chromium, Hexavalent	18540-29-9		6.02	mg/kg	U	6.02	PQL		SW846 7196A
NJL000069112	6/2/1998	S49170	230319	6/1/1998	Core Labs.	12010	A	Chromium, Hexavalent	18540-29-9		6.02	mg/kg	UJ	6.02	PQL		SW846 7196A
NJL000069112	6/2/1998	S49030	230315	6/1/1998	Core Labs.	12010	A	Chromium, Hexavalent	18540-29-9		6.04	mg/kg	UJ	6.04	PQL		SW846 7196A
NJL000069112	6/2/1998	S50212	231685	6/2/1998	Core Labs.	12010	A	Chromium, Hexavalent	18840-29-9		6.13	mg/kg	UJ	6.13	PQL		SW-846 7196A
NJL000069112	6/2/1998	S50000	230321	6/1/1998	Core Labs.	12010	A	Chromium, Hexavalent	18540-29-9		6.15	mg/kg	UJ	6.15	PQL		SW846 7196A
NJL000069112	6/1/1998	S44167	229006	6/1/1998	Core Labs.	12010	A	Chromium, Hexavalent	18540-29-9		6.22	mg/kg	UJ	6.22	PQL		SW846 7196A
NJL000069112	6/2/1998	S48030	230310	6/1/1998	Core Labs.	12010	A	Chromium, Hexavalent	18540-29-9		6.36	mg/kg	UJ	6.36	PQL		SW846 7196A
NJL000069112	6/2/1998	S48017	230313	6/1/1998	Core Labs.	12010	A	Chromium, Hexavalent	18540-29-9		6.38	mg/kg	UJ	6.38	PQL		SW846 7196A
NJL000069112	6/2/1998	S49070	230306	6/1/1998	Core Labs.	12010	A	Chromium, Hexavalent	18540-29-9		6.4	mg/kg	UJ	6.4	PQL		SW846 7196A

SRPID	SAMPDATE	SAMPNUM	LABID	DANALYZ	LABNAME	NLLABCERT	RESULTTYPE	ANALTPARAM	CAS	FILTUNFILT	CONC	CONUNITS	QAQUAL	MDL	QUANTYPE	QUANTLEVEL	ANLYS_MTHD
NJL000069112	6/2/1998	S48130	230312	6/1/1998	Core Labs.	12010	A	Chromium, Hexavalent	18540-29-9		6.48	mg/kg	UJ	6.48	PQL		SW846 7196A
NJL000069112	6/2/1998	S49110	230317	6/1/1998	Core Labs.	12010	A	Chromium, Hexavalent	18540-29-9		6.53	mg/kg	UJ	6.53	PQL		SW846 7196A
NJL000069112	6/2/1998	S49210	230320	6/1/1998	Core Labs.	12010	A	Chromium, Hexavalent	18540-29-9		6.53	mg/kg	UJ	6.53	PQL		SW846 7196A
NJL000069112	6/2/1998	S50040	231687	6/2/1998	Core Labs.	12010	A	Chromium, Hexavalent	18840-29-9		6.67	mg/kg	UJ	6.67	PQL		SW-846 7196A
NJL000069112	6/2/1998	S49150	230318	6/1/1998	Core Labs.	12010	A	Chromium, Hexavalent	18540-29-9		6.81	mg/kg	J	6.81	PQL		SW846 7196A
NJL000069112	6/1/1998	S43130	229000	6/1/1998	Core Labs.	12010	A	Chromium, Hexavalent	18540-29-9		6.97	mg/kg	UJ	6.97	PQL		SW846 7196A
NJL000069112	6/2/1998	S50D060	230323	6/1/1998	Core Labs.	12010	A	Chromium, Hexavalent	18540-29-9		7.04	mg/kg	UJ	7.04	PQL		SW846 7196A
NJL000069112	6/2/1998	S50060	230322	6/1/1998	Core Labs.	12010	A	Chromium, Hexavalent	18540-29-9		7.05	mg/kg	UJ	7.05	PQL		SW846 7196A
NJL000069112	6/1/1998	S46150	229012	6/1/1998	Core Labs.	12010	A	Chromium, Hexavalent	18540-29-9		7.14	mg/kg	UJ	7.14	PQL		SW846 7196A
NJL000069112	6/1/1998	S42090	228996	6/1/1998	Core Labs.	12010	A	Chromium, Hexavalent	18540-29-9		7.44	mg/kg	UJ	7.44	PQL		SW846 7196A
NJL000069112	6/1/1998	S44050	229004	6/1/1998	Core Labs.	12010	A	Chromium, Hexavalent	18540-29-9		7.55	mg/kg	UJ	7.55	PQL		SW846 7196A
NJL000069112	6/2/1998	S50D212	231686	6/2/1998	Core Labs.	12010	A	Chromium, Hexavalent	18840-29-9		7.73	mg/kg	UJ	7.73	PQL		SW-846 7196A
NJL000069112	6/2/1998	S50185	231684	6/2/1998	Core Labs.	12010	A	Chromium, Hexavalent	18840-29-9		8.3	mg/kg	UJ	8.3	PQL		SW-846 7196A
NJL000069112	6/2/1998	S48090	230311	6/1/1998	Core Labs.	12010	A	Chromium, Hexavalent	18540-29-9		8.69	mg/kg	UJ	8.69	PQL		SW846 7196A
NJL000069112	6/2/1998	S50130	231681	6/2/1998	Core Labs.	12010	A	Chromium, Hexavalent	18840-29-9		8.84	mg/kg	UJ	8.84	PQL		SW-846 7196A
NJL000069112	6/1/1998	S44030	229003	6/1/1998	Core Labs.	12010	A	Chromium, Hexavalent	18540-29-9		9.29	mg/kg	UJ	9.29	PQL		SW846 7196A
NJL000069112	10/15/1997	D1401W	BXL338	10/15/1997	Core Labs.	12010	A	Reactive Cyanide			10	mg/kg		10	PQL		SW846- 7.3
NJL000069112	10/15/1997	D1201W	BXL337	10/15/1997	Core Labs.	12010	A	Reactive Cyanide			50	mg/kg		10	PQL		SW846-CH 7.3
NJL000069112	10/14/1997	W0501	BXO828	10/16/1997	Core Labs.	12010	A	Solids, Total	920		18300	mg/l		10	PQL		USEPA M160.3
NJL000069112	6/1/1998	S43090	228999	6/1/1998	Core Labs.	12010	A	Chromium, Hexavalent	18540-29-9		10.5	mg/kg	UJ	10.5	PQL		SW846 7196A
NJL000069112	6/1/1998	S42050	228995	6/1/1998	Core Labs.	12010	A	Chromium, Hexavalent	18540-29-9		11	mg/kg	UJ	11	PQL		SW846 7196A
NJL000069112	6/1/1998	S44166	229005	6/1/1998	Core Labs.	12010	A	Chromium, Hexavalent	18540-29-9		11.3	mg/kg	UJ	11.3	PQL		SW846 7196A
NJL000069112	10/15/1997	D1401W	BXL338	10/15/1997	Core Labs.	12010	A	Reactive Sulfide			50	mg/kg		50	PQL		SW846- 7.3
NJL000069112	10/15/1997	D1201W	BXL337	10/15/1997	Core Labs.	12010	A	Reactive Sulfide			240	mg/kg		50	PQL		SW846-CH 7.3
NJL000069112	10/6/1997	TP1210W	BXI207	11/5/1997	Core Labs.	12010	A	Arsenic	7440-38-2		0.01	mg/l	J		PQL	IDL	SW-846 M6010
NJL000069112	10/6/1997	TP1210W	BXI207	11/5/1997	Core Labs.	12010	A	Barium	7440-39-3		0.21	mg/l			PQL	IDL	SW-846 M6010
NJL000069112	10/15/1997	D1401W	BXL338	10/15/1997	Core Labs.	12010	A	Benzene			0.044	mg/l	U		PQL	IDL	SW846-8240
NJL000069112	10/6/1997	TP1210W	BXI207	11/5/1997	Core Labs.	12010	A	Chromium	7440-47-3		10.3	mg/l			PQL	IDL	SW-846 M6010
NJL000069112	10/6/1997	TP1210	BXL319	10/7/1997	Core Labs.	12010	A	Chromium, Hexavalent	18540-29-9		2.01	mg/kg	J		PQL	IDL	SW846,7196
NJL000069112	10/29/1997	S0613	BXT155	10/30/1997	Core Labs.	12010	A	Chromium, Hexavalent	18540-29-9		2.14	mg/kg	J		PQL	IDL	SW-846, 7196A
NJL000069112	10/28/1997	S040A	BXT140	10/29/1997	Core Labs.	12010	A	Chromium, Hexavalent	18540-29-9		2.17	mg/kg	BJ		PQL	IDL	SW-846, 7196A
NJL000069112	11/4/1997	S2214	BYC643	11/5/1997	Core Labs.	12010	A	Chromium, Hexavalent	18540-29-9		2.24	mg/kg	J		PQL	IDL	SW-846, 7196A
NJL000069112	10/8/1997	TP1704	BXL070	10/9/1998	Core Labs.	12010	A	Chromium, Hexavalent	18540-29-9		2.41	mg/kg	J		PQL	IDL	SW846 M7196A
NJL000069112	10/14/1997	D2203	BXL096	10/15/1997	Core Labs.	12010	A	Chromium, Hexavalent	18540-29-9		2.46	mg/kg	B		PQL	IDL	SW846 M7196A
NJL000069112	11/5/1997	S2801	BYC673	11/6/1997	Core Labs.	12010	A	Chromium, Hexavalent	18540-29-9		2.67	mg/kg	J		PQL	IDL	SW-846, 7196A
NJL000069112	11/10/1997	G0111S	BYC716	11/11/1997	Core Labs.	12010	A	Chromium, Hexavalent	18540-29-9		2.7	mg/kg	J		PQL	IDL	SW846 M7196A
NJL000069112	10/8/1997	TP1603	BXL061	10/9/1998	Core Labs.	12010	A	Chromium, Hexavalent	18540-29-9		2.77	mg/kg	J		PQL	IDL	SW846 M7196A
NJL000069112	11/3/1997	S2011	BYC630	11/4/1997	Core Labs.	12010	A	Chromium, Hexavalent	18540-29-9		2.89	mg/kg	U		PQL	IDL	SW-846, 7196A
NJL000069112	11/18/1997	S400A	BYC785	11/19/1997	Core Labs.	12010	A	Chromium, Hexavalent	18540-29-9		2.89	mg/kg	B		PQL	IDL	SW846,7196
NJL000069112	11/18/1997	S400A	BYC785	11/19/1997	Core Labs.	12010	A	Chromium, Hexavalent	18540-29-9		2.89	mg/kg	J		PQL	IDL	SW846,7196
NJL000069112	11/6/1997	S3101	BYC691	11/7/1997	Core Labs.	12010	A	Chromium, Hexavalent	18540-29-9		3	mg/kg	J		PQL	IDL	SW-846, 7196A
NJL000069112	10/29/1997	S0713	BXT160	10/30/1997	Core Labs.	12010	A	Chromium, Hexavalent	18540-29-9		3.01	mg/kg	J		PQL	IDL	SW-846, 7196A
NJL000069112	11/18/1997	S4001	BYC784	11/19/1997	Core Labs.	12010	A	Chromium, Hexavalent	18540-29-9		3.04	mg/kg	B		PQL	IDL	SW846,7196
NJL000069112	11/18/1997	S4001	BYC784	11/19/1997	Core Labs.	12010	A	Chromium, Hexavalent	18540-29-9		3.04	mg/kg	J		PQL	IDL	SW846,7196
NJL000069112	11/18/1997	S4103	BYC791	11/19/1997	Core Labs.	12010	A	Chromium, Hexavalent	18540-29-9		3.1	mg/kg	B		PQL	IDL	SW846,7196
NJL000069112	11/18/1997	S4103	BYC791	11/19/1997	Core Labs.	12010	A	Chromium, Hexavalent	18540-29-9		3.1	mg/kg	J		PQL	IDL	SW846,7196
NJL000069112	11/7/1997	S3410	BYC711	11/7/1997	Core Labs.	12010	A	Chromium, Hexavalent	18540-29-9		3.1	mg/kg	J		PQL	IDL	SW-846,7196A
NJL000069112	11/6/1997	S3001	BYC684	11/7/1997	Core Labs.	12010	A	Chromium, Hexavalent	18540-29-9		3.21	mg/kg	J		PQL	IDL	SW-846, 7196A
NJL000069112	11/10/1997	G0101S	BYC713	11/11/1997	Core Labs.	12010	A	Chromium, Hexavalent	18540-29-9		3.43	mg/kg	J		PQL	IDL	SW846 M7196A
NJL000069112	10/8/1997	TP1601	BXL059	10/9/1998	Core Labs.	12010	A	Chromium, Hexavalent	18540-29-9		3.46	mg/kg	J		PQL	IDL	SW846 M7196A
NJL000069112	10/27/1997	S0101	BXT126	10/28/1997	Core Labs.	12010	A	Chromium, Hexavalent	18540-29-9		4	mg/kg	J		PQL	IDL	SW-846, 7196A
NJL000069112	11/6/1997	S3113	BYC695	11/7/1997	Core Labs.	12010	A	Chromium, Hexavalent	18540-29-9		4.52	mg/kg	J		PQL	IDL	SW-846, 7196A
NJL000069112	11/7/1997	S3404	BYC709	11/7/1997	Core Labs.	12010	A	Chromium, Hexavalent	18540-29-9		4.64	mg/kg	J		PQL	IDL	SW-846,7196A
NJL000069112	10/8/1997	TP1705	BXL071	10/9/1998	Core Labs.	12010	A	Chromium, Hexavalent	18540-29-9		4.71	mg/kg	J		PQL	IDL	SW846 M7196A
NJL000069112	11/10/1997	G0201S	BYC718	11/11/1997	Core Labs.	12010	A	Chromium, Hexavalent	18540-29-9		5.5	mg/kg	UJ		PQL	IDL	SW846 M7196A
NJL000069112	11/18/1997	S4101	BYC790	11/19/1997	Core Labs.	12010	A	Chromium, Hexavalent	18540-29-9		5.53	mg/kg	B		PQL	IDL	SW846,7196
NJL000069112	11/18/1997	S4101	BYC790	11/19/1997	Core Labs.	12010	A	Chromium, Hexavalent	18540-29-9		5.53	mg/kg	J		PQL	IDL	SW846,7196
NJL000069112	11/10/1997	G0201D	BYC719	11/11/1997	Core Labs.	12010	A	Chromium, Hexavalent	18540-29-9		5.6	mg/kg	UJ		PQL	IDL	SW846 M7196A
NJL000069112	11/3/1997	S1909	BYC626	11/4/1997	Core Labs.	12010	A	Chromium, Hexavalent	18540-29-9		5.91	mg/kg	J		PQL	IDL	SW-846, 7196A

SRPID	SAMPDATE	SAMPNUM	LABID	DANALYZ	LABNAME	NLLABCERT	RESULTTYPE	ANALTPARAM	CAS	FILTUNFILT	CONC	CONUNITS	QAQUAL	MDL	QUANTYPE	QUANTLEVEL	ANLYS_MTHD
NJL000069112	11/10/1997	G0107S	BYC715	11/11/1997	Core Labs.	12010	A	Chromium, Hexavalent	18540-29-9		6	mg/kg	UJ		PQL	IDL	SW846 M7196A
NJL000069112	11/10/1997	G0205S	BYC720	11/11/1997	Core Labs.	12010	A	Chromium, Hexavalent	18540-29-9		6.2	mg/kg	UJ		PQL	IDL	SW846 M7196A
NJL000069112	10/29/1997	S0704	BXT157	10/30/1997	Core Labs.	12010	A	Chromium, Hexavalent	18540-29-9		6.7	mg/kg	J		PQL	IDL	SW-846, 7196A
NJL000069112	11/4/1997	S111	BYC635	11/5/1997	Core Labs.	12010	A	Chromium, Hexavalent	18540-29-9		7.78	mg/kg	J		PQL	IDL	SW-846, 7196A
NJL000069112	11/10/1997	G0208S	BYC721	11/11/1997	Core Labs.	12010	A	Chromium, Hexavalent	18540-29-9		8	mg/kg	UJ		PQL	IDL	SW846 M7196A
NJL000069112	11/13/1997	S3712	BYC757	11/14/1997	Core Labs.	12010	A	Chromium, Hexavalent	18540-29-9		8.16	mg/kg	J		PQL	IDL	SW846,7196
NJL000069112	11/6/1997	S3014	BYC689	11/7/1997	Core Labs.	12010	A	Chromium, Hexavalent	18540-29-9		8.3	mg/kg	J		PQL	IDL	SW-846, 7196A
NJL000069112	10/14/1997	D2202	BXL095	10/15/1997	Core Labs.	12010	A	Chromium, Hexavalent	18540-29-9		8.63	mg/kg	B		PQL	IDL	SW846 M7196A
NJL000069112	10/27/1997	S0106	BXT123	10/28/1997	Core Labs.	12010	A	Chromium, Hexavalent	18540-29-9		8.7	mg/kg	J		PQL	IDL	SW-846, 7196A
NJL000069112	11/7/1997	S3303	BYC703	11/7/1997	Core Labs.	12010	A	Chromium, Hexavalent	18540-29-9		9	mg/kg	J		PQL	IDL	SW-846,7196A
NJL000069112	11/7/1997	S3401D	BYC708	11/7/1997	Core Labs.	12010	A	Chromium, Hexavalent	18540-29-9		10.7	mg/kg	J		PQL	IDL	SW-846,7196A
NJL000069112	10/6/1997	TP1210F	BXI459	10/11/1997	Core Labs.	12010	A	Chromium, Hexavalent	18540-29-9		10.9	mg/kg	J		PQL	IDL	SW846,7196
NJL000069112	11/7/1997	S3401	BYC707	11/7/1997	Core Labs.	12010	A	Chromium, Hexavalent	18540-29-9		11.6	mg/kg	J		PQL	IDL	SW-846,7196A
NJL000069112	10/10/1997	TP2101	BXL082	10/11/1997	Core Labs.	12010	A	Chromium, Hexavalent	18540-29-9		12.7	mg/kg	J		PQL	IDL	SW-846, 7196A
NJL000069112	11/10/1997	G0112S	BYC717	11/11/1997	Core Labs.	12010	A	Chromium, Hexavalent	18540-29-9		12.8	mg/kg	UJ		PQL	IDL	SW846 M7196A
NJL000069112	10/8/1997	TP160A	BXL060	10/9/1998	Core Labs.	12010	A	Chromium, Hexavalent	18540-29-9		14.9	mg/kg	J		PQL	IDL	SW846 M7196A
NJL000069112	10/27/1997	S0104	BXT125	10/28/1997	Core Labs.	12010	A	Chromium, Hexavalent	18540-29-9		15.4	mg/kg	J		PQL	IDL	SW-846, 7196A
NJL000069112	11/10/1997	G0103S	BYC714	11/11/1997	Core Labs.	12010	A	Chromium, Hexavalent	18540-29-9		15.6	mg/kg	J		PQL	IDL	SW846 M7196A
NJL000069112	11/3/1997	S1712	BYC618	11/4/1997	Core Labs.	12010	A	Chromium, Hexavalent	18540-29-9		17.59	mg/kg	J		PQL	IDL	SW-846, 7196A
NJL000069112	11/10/1997	G0212S	BYC723	11/11/1997	Core Labs.	12010	A	Chromium, Hexavalent	18540-29-9		17.8	mg/kg	U		PQL	IDL	SW846 M7196A
NJL000069112	10/10/1997	TP2103	BXL084	10/11/1997	Core Labs.	12010	A	Chromium, Hexavalent	18540-29-9		18.6	mg/kg	J		PQL	IDL	SW-846, 7196A
NJL000069112	11/6/1997	S3112	BYC694	11/7/1997	Core Labs.	12010	A	Chromium, Hexavalent	18540-29-9		19.5	mg/kg	J		PQL	IDL	SW-846, 7196A
NJL000069112	11/10/1997	G0211S	BYC722	11/11/1997	Core Labs.	12010	A	Chromium, Hexavalent	18540-29-9		20.5	mg/kg	UJ		PQL	IDL	SW846 M7196A
NJL000069112	11/5/1997	S2612	BYC665	11/5/1997	Core Labs.	12010	A	Chromium, Hexavalent	18540-29-9		22.27	mg/kg	J		PQL	IDL	SW-846, 7196A
NJL000069112	11/6/1997	S2912	BYC683	11/7/1997	Core Labs.	12010	A	Chromium, Hexavalent	18540-29-9		91.3	mg/kg	J		PQL	IDL	SW-846, 7196A
NJL000069112	10/6/1997	TP1210M	BXI458	10/11/1997	Core Labs.	12010	A	Chromium, Hexavalent	18540-29-9		284	mg/kg	J		PQL	IDL	SW846,7196
NJL000069112	10/8/1997	TP1604F	BXI467	10/16/1998	Core Labs.	12010	A	Chromium, Hexavalent	18540-29-9		379	mg/kg	J		PQL	IDL	SW846 M7196A
NJL000069112	10/10/1997	TP2208	BXL094	10/11/1997	Core Labs.	12010	A	Chromium, Hexavalent	18540-29-9		474	mg/kg	J		PQL	IDL	SW-846, 7196A
NJL000069112	10/9/1997	TP1910C	BXI473	10/16/1997	Core Labs.	12010	A	Chromium, Hexavalent	18540-29-9		564	mg/kg			PQL	IDL	SW846 M7196A
NJL000069112	10/8/1997	TP1604	BXL322	10/9/1998	Core Labs.	12010	A	Chromium, Hexavalent	18540-29-9		719	mg/kg	J		PQL	IDL	SW846 M7196A
NJL000069112	10/8/1997	TP1604M	BXI466	10/16/1998	Core Labs.	12010	A	Chromium, Hexavalent	18540-29-9		728	mg/kg	J		PQL	IDL	SW846 M7196A
NJL000069112	10/8/1997	TP1701	BXL067	10/9/1998	Core Labs.	12010	A	Chromium, Hexavalent	18540-29-9		733	mg/kg	J		PQL	IDL	SW846 M7196A
NJL000069112	10/10/1997	TP2102	BXL083	10/11/1997	Core Labs.	12010	A	Chromium, Hexavalent	18540-29-9		867	mg/kg	J		PQL	IDL	SW-846, 7196A
NJL000069112	10/8/1997	TP1510C	BXI461	10/16/1998	Core Labs.	12010	A	Chromium, Hexavalent	18540-29-9		1360	mg/kg	J		PQL	IDL	SW846 M7196A
NJL000069112	10/8/1997	TP1510	BXL321	10/9/1998	Core Labs.	12010	A	Chromium, Hexavalent	18540-29-9		1747	mg/kg	J		PQL	IDL	SW846 M7196A
NJL000069112	10/8/1997	TP1510M	BXI462	10/16/1998	Core Labs.	12010	A	Chromium, Hexavalent	18540-29-9		1940	mg/kg	J		PQL	IDL	SW846 M7196A
NJL000069112	10/9/1997	TP2009	BXL081	10/10/1997	Core Labs.	12010	A	Chromium, Hexavalent	18540-29-9		2010	mg/kg	J		PQL	IDL	SW846 M7196A
NJL000069112	10/9/1997	TP1910	BXL324	10/10/1997	Core Labs.	12010	A	Chromium, Hexavalent	18540-29-9		2620	mg/kg	J		PQL	IDL	SW846 M7196A
NJL000069112	10/8/1997	TP1510F	BXI463	10/16/1998	Core Labs.	12010	A	Chromium, Hexavalent	18540-29-9		3810	mg/kg	J		PQL	IDL	SW846 M7196A
NJL000069112	10/9/1997	TP1910F	BXI475	10/16/1997	Core Labs.	12010	A	Chromium, Hexavalent	18540-29-9		3930	mg/kg			PQL	IDL	SW846 M7196A
NJL000069112	10/9/1997	TP1910M	BXI474	10/16/1997	Core Labs.	12010	A	Chromium, Hexavalent	18540-29-9		4360	mg/kg			PQL	IDL	SW846 M7196A
NJL000069112	10/6/1997	TP1210W	BXI207	11/5/1997	Core Labs.	12010	A	Lead	7439-92-1		0.046	mg/l	J		PQL	IDL	SW-846 M6010
NJL000069112	10/9/1997	TP1605W	BXI210	11/5/1997	Core Labs.	12010	A	Lead	7439-92-1		0.18	mg/l			PQL	IDL	SW846 M6010
NJL000069112	10/9/1997	TP1910	BXL324	10/17/1997	Core Labs.	12010	A	Petroleum Hydrocarbo	928		168	mg/kg			PQL	IDL	USEPA M418.1
NJL000069112	10/6/1997	TP1210	BXL319	10/17/1997	Core Labs.	12010	A	Petroleum Hydrocarbo	928		223	mg/kg			PQL	IDL	USEPA M418.1
NJL000069112	10/8/1997	TP1510	BXL321	10/17/1997	Core Labs.	12010	A	Petroleum Hydrocarbo	928		229	mg/kg			PQL	IDL	USEPA M418.1
NJL000069112	10/14/1997	D2204	BXL326	10/17/1997	Core Labs.	12010	A	Petroleum Hydrocarbons (IR)			288	mg/kg			PQL	IDL	USEPA M418.1
NJL000069112	10/14/1997	D2301	BXL327	10/17/1997	Core Labs.	12010	A	Petroleum Hydrocarbons (IR)			308	mg/kg			PQL	IDL	USEPA M418.1
NJL000069112	10/8/1997	TP1604	BXL322	10/17/1997	Core Labs.	12010	A	Petroleum Hydrocarbo	928		329	mg/kg			PQL	IDL	USEPA M418.1
NJL000069112	10/14/1997	D2201	BXL325	10/17/1997	Core Labs.	12010	A	Petroleum Hydrocarbons (IR)			431	mg/kg			PQL	IDL	USEPA M418.1
NJL000069112	10/14/1997	D2401	BXL329	10/17/1997	Core Labs.	12010	A	Petroleum Hydrocarbons (IR)			453	mg/kg			PQL	IDL	USEPA M418.1
NJL000069112	10/8/1997	TP1605	BXL323	10/17/1997	Core Labs.	12010	A	Petroleum Hydrocarbo	928		696	mg/kg			PQL	IDL	USEPA M418.1
NJL000069112	10/14/1997	D2304	BXL328	10/17/1997	Core Labs.	12010	A	Petroleum Hydrocarbons (IR)			1970	mg/kg			PQL	IDL	USEPA M418.1
NJL000069112	10/6/1997	TP1210W	BXI207	11/5/1997	Core Labs.	12010	A	Selenium	7782-49-2		0.097	mg/l	J		PQL	IDL	SW-846 M6010
NJL000069112	10/6/1997	TP1210W	BXI207	11/5/1997	Core Labs.	12010	A	Silver	7440-22-4		0.0094	mg/l	J		PQL	IDL	SW-846 M6010
NJL000069112	10/16/1997	W0602	BXO843	10/22/1997	Core Labs.	12010	A	Solids, Total	920		10300	mg/l			PQL	IDL	USEPA M160.3
NJL000069112	10/16/1997	W050B	BXO846	10/22/1997	Core Labs.	12010	A	Solids, Total	920		10500	mg/l			PQL	IDL	USEPA M160.3
NJL000069112	10/16/1997	W0502	BXO845	10/22/1997	Core Labs.	12010	A	Solids, Total	920		11100	mg/l			PQL	IDL	USEPA M160.3
NJL000069112	10/16/1997	W0801	BXO844	10/22/1997	Core Labs.	12010	A	Solids, Total	920		13000	mg/l			PQL	IDL	USEPA M160.3

SRPID	SAMPDATE	SAMPNUM	LABID	DANALYZ	LABNAME	NLLABCERT	RESULTTYPE	ANALTPARAM	CAS	FILTUNFILT	CONC	CONUNITS	QAQUAL	MDL	QUANTYPE	QUANTLEVEL	ANLYS_MTHD
NJL000069112	10/16/1997	W050B	BXO846	10/22/1997	Core Labs.	12010	A	Solids, total suspended	920		21	mg/l			PQL	IDL	USEPA M160.2
NJL000069112	10/16/1997	W0602	BXO843	10/22/1997	Core Labs.	12010	A	Solids, total suspended	920		22	mg/l			PQL	IDL	USEPA M160.2
NJL000069112	10/16/1997	W0801	BXO844	10/22/1997	Core Labs.	12010	A	Solids, total suspended	920		23	mg/l			PQL	IDL	USEPA M160.2
NJL000069112	10/16/1997	W0502	BXO845	10/22/1997	Core Labs.	12010	A	Solids, total suspended	920		26	mg/l			PQL	IDL	USEPA M160.2
NJL000069112	10/16/1997	W0502	BXO845	10/20/1997	Core Labs.	12010	A	Total Organic Carbon			8.9	mg/l			PQL	IDL	USEPA M415.1
NJL000069112	10/16/1997	W0502	BXO845	10/20/1997	Core Labs.	12010	A	Total Organic Carbon			9.7	mg/l			PQL	IDL	USEPA M415.1
NJL000069112	10/16/1997	W050B	BXO846	10/20/1997	Core Labs.	12010	A	Total Organic Carbon			9.9	mg/l			PQL	IDL	USEPA M415.1
NJL000069112	10/16/1997	W0602	BXO843	10/20/1997	Core Labs.	12010	A	Total Organic Carbon			10.1	mg/l			PQL	IDL	USEPA M415.1
NJL000069112	10/16/1997	W050B	BXO846	10/20/1997	Core Labs.	12010	A	Total Organic Carbon			11.1	mg/l			PQL	IDL	USEPA M415.1
NJL000069112	10/16/1997	W0801	BXO844	10/20/1997	Core Labs.	12010	A	Total Organic Carbon			13.4	mg/l			PQL	IDL	USEPA M415.1
NJL000069112	10/16/1997	W0801	BXO844	10/20/1997	Core Labs.	12010	A	Total Organic Carbon			13.9	mg/l			PQL	IDL	USEPA M415.1
NJL000069112	11/18/1997	S3901	BYC777	12/3/1997	Core Labs.	12010	A	Total Organic Carbon	884		1760	mg/kg	R		PQL	IDL	USEPA M415.1
NJL000069112	10/14/1997	D2202	BXL095	10/27/1997	Core Labs.	12010	A	Total Organic Carbon			4300	mg/kg			PQL	IDL	USEPA M415.1
NJL000069112	10/8/1997	TP1510	BXL321	11/3/1997	Core Labs.	12010	A	Total Organic Carbon			10630	mg/kg	R		PQL	IDL	USEPA M415.1
NJL000069112	10/6/1997	TP1210	BXL319	11/3/1997	Core Labs.	12010	A	Total Organic Carbon			36260	mg/kg			PQL	IDL	USEPA M415.1
NJL000069112	10/14/1997	D2403	BXT100	10/27/1997	Core Labs.	12010	A	Total Organic Carbon			38560	mg/kg			PQL	IDL	USEPA M415.1
NJL000069112	10/14/1997	D2301	BXL327	10/27/1997	Core Labs.	12010	A	Total Organic Carbon			60770	mg/kg			PQL	IDL	USEPA M415.1
NJL000069112	10/8/1997	TP1604	BXL322	11/3/1997	Core Labs.	12010	A	Total Organic Carbon			64210	mg/kg	R		PQL	IDL	USEPA M415.1
NJL000069112	10/14/1997	D2203	BXL096	10/27/1997	Core Labs.	12010	A	Total Organic Carbon			69300	mg/kg			PQL	IDL	USEPA M415.1
NJL000069112	10/14/1997	D2304	BXL328	10/27/1997	Core Labs.	12010	A	Total Organic Carbon			77450	mg/kg			PQL	IDL	USEPA M415.1
NJL000069112	10/14/1997	D2401	BXL329	10/27/1997	Core Labs.	12010	A	Total Organic Carbon			86850	mg/kg			PQL	IDL	USEPA M415.1
NJL000069112	10/14/1997	D2404	BXL330	10/27/1997	Core Labs.	12010	A	Total Organic Carbon			99210	mg/kg			PQL	IDL	USEPA M415.1
NJL000069112	10/14/1997	D2402	BXL099	10/27/1997	Core Labs.	12010	A	Total Organic Carbon			100700	mg/kg			PQL	IDL	USEPA M415.1
NJL000069112	10/14/1997	D2201	BXL325	10/27/1997	Core Labs.	12010	A	Total Organic Carbon			122300	mg/kg			PQL	IDL	USEPA M415.1
NJL000069112	10/14/1997	D2302	BXL097	10/27/1997	Core Labs.	12010	A	Total Organic Carbon			133500	mg/kg			PQL	IDL	USEPA M415.1
NJL000069112	10/8/1997	TP1605	BXL323	11/3/1997	Core Labs.	12010	A	Total Organic Carbon			147200	mg/kg	R		PQL	IDL	USEPA M415.1
NJL000069112	10/14/1997	D2204	BXL326	10/27/1997	Core Labs.	12010	A	Total Organic Carbon			212800	mg/kg			PQL	IDL	USEPA M415.1
NJL000069112	10/14/1997	D2303	BXL098	10/27/1997	Core Labs.	12010	A	Total Organic Carbon			222500	mg/kg			PQL	IDL	USEPA M415.1
NJL000069112	10/8/1997	TP1604W	BXI209	11/5/1997	Core Labs.	12010	A	Arsenic	7440-38-2		0.1	mg/l	B		PQL	IDL	SW846 M6010
NJL000069112	10/8/1997	TP1510W	BXI208	11/5/1997	Core Labs.	12010	A	Barium	7440-39-3		0.061	mg/l	B		PQL	IDL	SW846 M6010
NJL000069112	10/8/1997	TP1604W	BXI209	11/5/1997	Core Labs.	12010	A	Barium	7440-39-3		0.1	mg/l			PQL	IDL	SW846 M6010
NJL000069112	10/9/1997	TP1605W	BXI210	11/5/1997	Core Labs.	12010	A	Barium	7440-39-3		1.1	mg/l			PQL	IDL	SW846 M6010
NJL000069112	10/9/1997	TP1605W	BXI210	11/5/1997	Core Labs.	12010	A	Chromium	7440-47-3		0.064	mg/l			PQL	IDL	SW846 M6010
NJL000069112	10/8/1997	TP1510W	BXI208	11/5/1997	Core Labs.	12010	A	Chromium	7440-47-3		7.32	mg/l			PQL	IDL	SW846 M6010
NJL000069112	10/8/1997	TP1604W	BXI209	11/5/1997	Core Labs.	12010	A	Chromium	7440-47-3		9.77	mg/l			PQL	IDL	SW846 M6010
NJL000069112	10/8/1997	TP1510W	BXI208	11/5/1997	Core Labs.	12010	A	Lead	7439-92-1		0.083	mg/l	B		PQL	IDL	SW846 M6010
NJL000069112	10/8/1997	TP1604W	BXI209	11/5/1997	Core Labs.	12010	A	Selenium	7782-49-2		0.21	mg/l	B		PQL	IDL	SW846 M6010

SRPID	SAMPDATE	SAMPNUM	LABID	DANALYZ	LABNAME	NJDLABCERT	RESULTTYPE	ANALTPARAM	CAS	FILTUNFILT	CONC	CONCUNITS	QAQUAL	MDL	QUANTTYPE	QUANTLEVEL	ANLYS_MTHD
97-12-19-1524-34	3/24/1999	1125001	99031125-001	3/27/1999	APL	07010	A	Dichlorodifluoromethane	75-71-8	U	0	ug/L	U	0.96			EPA 624
97-12-19-1524-34	3/24/1999	1125001	99031125-001	3/27/1999	APL	07010	A	Chloromethane (Methyl chloride)	74-87-3	U	0	ug/L	U	2.54			EPA 624
97-12-19-1524-34	3/24/1999	1125001	99031125-001	3/27/1999	APL	07010	A	Vinyl Chloride	75-01-4	U	0	ug/L	U	2.69			EPA 624
97-12-19-1524-34	3/24/1999	1125001	99031125-001	3/27/1999	APL	07010	A	Bromomethane (Methyl bromide)	74-83-9	U	0	ug/L	U	8.61			EPA 624
97-12-19-1524-34	3/24/1999	1125001	99031125-001	3/27/1999	APL	07010	A	Chloroethane	75-00-3	U	0	ug/L	U	5.87			EPA 624
97-12-19-1524-34	3/24/1999	1125001	99031125-001	3/27/1999	APL	07010	A	Trichlorofluoromethane	75-69-4	U	0	ug/L	U	5.77			EPA 624
97-12-19-1524-34	3/24/1999	1125001	99031125-001	3/27/1999	APL	07010	A	1,1-Dichloroethene	75-35-4	U	0	ug/L	U	0.82			EPA 624
97-12-19-1524-34	3/24/1999	1125001	99031125-001	3/27/1999	APL	07010	A	Acetone	67-64-1	U	0	ug/L	U	20.6			EPA 624
97-12-19-1524-34	3/24/1999	1125001	99031125-001	3/27/1999	APL	07010	A	Acrolein	107-02-8	U	0	ug/L	U	11.9			EPA 624
97-12-19-1524-34	3/24/1999	1125001	99031125-001	3/27/1999	APL	07010	A	Tertiary butyl alcohol	75-65-0	U	0	ug/L	U	19.4			EPA 624
97-12-19-1524-34	3/24/1999	1125001	99031125-001	3/27/1999	APL	07010	A	Methyl tertiary butyl ether (MTBE)	1634-04-4	U	0	ug/L	U	1.14			EPA 624
97-12-19-1524-34	3/24/1999	1125001	99031125-001	3/27/1999	APL	07010	A	Acrylonitrile	107-13-1	U	0	ug/L	U	1.19			EPA 624
97-12-19-1524-34	3/24/1999	1125001	99031125-001	3/27/1999	APL	07010	A	Carbon disulfide	75-15-0	U	0	ug/L	U	0.45			EPA 624
97-12-19-1524-34	3/24/1999	1125001	99031125-001	3/27/1999	APL	07010	A	Methylene Chloride	75-09-2	U	0	ug/L	U	0.61			EPA 624
97-12-19-1524-34	3/24/1999	1125001	99031125-001	3/27/1999	APL	07010	A	trans-1,2-Dichloroethene	156-60-5	U	0	ug/L	U	0.44			EPA 624
97-12-19-1524-34	3/24/1999	1125001	99031125-001	3/27/1999	APL	07010	A	1,1-Dichloroethane	75-34-3	U	0	ug/L	U	0.4			EPA 624
97-12-19-1524-34	3/24/1999	1125001	99031125-001	3/27/1999	APL	07010	A	Vinyl Acetate	108-05-4	U	0	ug/L	U	0.98			EPA 624
97-12-19-1524-34	3/24/1999	1125001	99031125-001	3/27/1999	APL	07010	A	Methyl ethyl ketone (2-Butanone)	78-93-3	U	0	ug/L	U	3.55			EPA 624
97-12-19-1524-34	3/24/1999	1125001	99031125-001	3/27/1999	APL	07010	A	2,2-Dichloropropane	590-20-7	U	0	ug/L	U	0.55			EPA 624
97-12-19-1524-34	3/24/1999	1125001	99031125-001	3/27/1999	APL	07010	A	cis-1,2-Dichloroethene	156-59-4	U	0	ug/L	U	0.39			EPA 624

SRPID	SAMPDATE	SAMPNUM	LABID	DANALYZ	LABNAME	NJDLABCERT	RESULTTYPE	ANALTPARAM	CAS	FILTUNFILT	CONC	CONCUNITS	QAQUAL	MDL	QUANTTYPE	QUANTLEVEL	ANLYS_MTHD
E96249	11/8/1999	47-PE-1	167569	11/17/1999	ENVIROTECH	12543	A	Acenaphthylene	208-96-8		0.54	ppm	J	N/A	PQL	10	8270C
E96249	11/8/1999	47-PE-1	167569	11/17/1999	ENVIROTECH	12543	A	Pyrene	129-00-0		1.9	ppm	J	N/A	PQL	10	8270C
E96249	11/8/1999	47-PE-1	167569	11/17/1999	ENVIROTECH	12543	A	Anthracene	120-12-7		0.42	ppm	J	N/A	PQL	10	8270C
E96249	11/8/1999	47-PE-1	167569	11/17/1999	ENVIROTECH	12543	A	Fluoranthene	206-44-0		1.5	ppm	J	N/A	PQL	10	8270C
E96249	11/8/1999	47-PE-1	167569	11/17/1999	ENVIROTECH	12543	A	Benzo[g,h,i]perylene	191-24-2		0.49	ppm	J	N/A	PQL	10	8270C
E96249	11/8/1999	47-PE-1	167569	11/17/1999	ENVIROTECH	12543	A	Benzo[b]fluoranthene (3,4-Benzofluoranthene)	205-99-2		0.83	ppm	J	N/A	PQL	1	8270C
E96249	11/8/1999	47-PE-1	167569	11/17/1999	ENVIROTECH	12543	A	Indeno[1,2,3-cd]pyrene	193-39-5		0.4	ppm	J	N/A	PQL	1	8270C
E96249	11/8/1999	47-PE-1	167569	11/17/1999	ENVIROTECH	12543	A	Benzo(k)fluoranthene	207-08-9		0.38	ppm	J	N/A	PQL	1	8270C
E96249	11/8/1999	47-PE-1	167569	11/17/1999	ENVIROTECH	12543	A	Phenanthrene	85-01-8		3.3	ppm	J	N/A	PQL	10	8270C
E96249	11/8/1999	47-PE-1	167569	11/17/1999	ENVIROTECH	12543	A	Fluorene	86-73-7		1.6	ppm	J	N/A	PQL	10	8270C
E96249	11/8/1999	47-PE-1	167569	11/17/1999	ENVIROTECH	12543	A	Chrysene	218-01-9		0.9	ppm	J	N/A	PQL	10	8270C
E96249	11/8/1999	47-PE-1	167569	11/17/1999	ENVIROTECH	12543	A	Naphthalene	91-20-3		2.3	ppm	J	N/A	PQL	10	8270C
E96249	11/8/1999	47-PE-1	167569	11/17/1999	ENVIROTECH	12543	A	Benzo(a)pyrene	50-32-8		0.74	ppm	J	N/A	PQL	1	8270C
E96249	11/8/1999	47-PE-1	167569	11/17/1999	ENVIROTECH	12543	A	Dibenz(a,h)anthracene	53-70-3		0	ppm	U	N/A	PQL	1	8270C
E96249	11/8/1999	47-PE-1	167569	11/17/1999	ENVIROTECH	12543	A	Benzo(a)anthracene	56-55-3		0.98	ppm	J	N/A	PQL	1	8270C
E96249	11/8/1999	47-PE-1	167569	11/17/1999	ENVIROTECH	12543	A	Acenaphthene	83-32-9		1.5	ppm	J	N/A	PQL	10	8270C
E96249	11/8/1999	47-PE-1	167569	11/11/1999	ENVIROTECH	12543	A	Total Petroleum Hydrocarbons	SRP 124		20600	ppm		N/A	PQL	25	418.1
E96249	11/8/1999	47-PE-2	167570	11/11/1999	ENVIROTECH	12543	A	Total Petroleum Hydrocarbons	SRP 124		13800	ppm		N/A	PQL	25	418.1
E96249	11/8/1999	47-PE-3	167572	11/18/1999	ENVIROTECH	12543	A	Benzo(a)anthracene	56-55-3		7.3	ppm		N/A	PQL	4.2	8270C
E96249	11/8/1999	47-PE-3	167572	11/18/1999	ENVIROTECH	12543	A	Benzo(k)fluoranthene	207-08-9		0.9	ppm	J	N/A	PQL	4.2	8270C
E96249	11/8/1999	47-PE-3	167572	11/18/1999	ENVIROTECH	12543	A	Phenanthrene	85-01-8		23	ppm	J	N/A	PQL	42	8270C
E96249	11/8/1999	47-PE-3	167572	11/18/1999	ENVIROTECH	12543	A	Naphthalene	91-20-3		7.4	ppm	J	N/A	PQL	42	8270C
E96249	11/8/1999	47-PE-3	167572	11/18/1999	ENVIROTECH	12543	A	Indeno[1,2,3-cd]pyrene	193-39-5		1.1	ppm	J	N/A	PQL	4.2	8270C
E96249	11/8/1999	47-PE-3	167572	11/18/1999	ENVIROTECH	12543	A	Fluoranthene	206-44-0		5.7	ppm	J	N/A	PQL	42	8270C
E96249	11/8/1999	47-PE-3	167572	11/18/1999	ENVIROTECH	12543	A	Dibenz(a,h)anthracene	53-70-3		0	ppm	U	N/A	PQL	4.2	8270C
E96249	11/8/1999	47-PE-3	167572	11/18/1999	ENVIROTECH	12543	A	Chrysene	218-01-9		8.4	ppm	J	N/A	PQL	42	8270C
E96249	11/8/1999	47-PE-3	167572	11/18/1999	ENVIROTECH	12543	A	Benzo[g,h,i]perylene	191-24-2		2.4	ppm	J	N/A	PQL	42	8270C
E96249	11/8/1999	47-PE-3	167572	11/18/1999	ENVIROTECH	12543	A	Benzo[b]fluoranthene (3,4-Benzofluoranthene)	205-99-2		3.3	ppm	J	N/A	PQL	4.2	8270C
E96249	11/8/1999	47-PE-3	167572	11/18/1999	ENVIROTECH	12543	A	Benzo(a)pyrene	50-32-8		4.8	ppm		N/A	PQL	4.2	8270C
E96249	11/8/1999	47-PE-3	167572	11/18/1999	ENVIROTECH	12543	A	Fluorene	86-73-7		9.4	ppm	J	N/A	PQL	42	8270C
E96249	11/8/1999	47-PE-3	167572	11/18/1999	ENVIROTECH	12543	A	Anthracene	120-12-7		3.1	ppm	J	N/A	PQL	42	8270C
E96249	11/8/1999	47-PE-3	167572	11/18/1999	ENVIROTECH	12543	A	Acenaphthylene	208-96-8		0	ppm	U	N/A	PQL	42	8270C
E96249	11/8/1999	47-PE-3	167572	11/18/1999	ENVIROTECH	12543	A	Acenaphthene	83-32-9		14	ppm	J	N/A	PQL	42	8270C
E96249	11/8/1999	47-PE-3	167572	11/11/1999	ENVIROTECH	12543	A	Total Petroleum Hydrocarbons	SRP 124		81400	ppm		N/A	PQL	25	418.1
E96249	11/8/1999	47-PE-3	167572	11/18/1999	ENVIROTECH	12543	A	Pyrene	129-00-0		18	ppm	J	N/A	PQL	42	8270C
E96249	11/8/1999	47-PE-4	167573	11/11/1999	ENVIROTECH	12543	A	Total Petroleum Hydrocarbons	SRP 124		12000	ppm		N/A	PQL	25	418.1
E96249	11/8/1999	FB	167571	11/18/1999	ENVIROTECH	12543	A	Indeno[1,2,3-cd]pyrene	193-39-5		0	ppb	U	1	MDL	1	625
E96249	11/8/1999	FB	167571	11/18/1999	ENVIROTECH	12543	A	Fluorene	86-73-7		0	ppb	U	0.8	MDL	0.8	625
E96249	11/8/1999	FB	167571	11/18/1999	ENVIROTECH	12543	A	Fluoranthene	206-44-0		0	ppb	U	0.8	MDL	0.8	625
E96249	11/8/1999	FB	167571	11/18/1999	ENVIROTECH	12543	A	Dibenz(a,h)anthracene	53-70-3		0	ppb	U	0.9	MDL	0.9	625
E96249	11/8/1999	FB	167571	11/18/1999	ENVIROTECH	12543	A	Chrysene	218-01-9		0	ppb	U	0.9	MDL	0.9	625
E96249	11/8/1999	FB	167571	11/18/1999	ENVIROTECH	12543	A	Benzo(k)fluoranthene	207-08-9		0	ppb	U	0.9	MDL	0.9	625
E96249	11/8/1999	FB	167571	11/18/1999	ENVIROTECH	12543	A	Benzo[g,h,i]perylene	191-24-2		0	ppb	U	1.1	MDL	1.1	625
E96249	11/8/1999	FB	167571	11/18/1999	ENVIROTECH	12543	A	Benzo[b]fluoranthene (3,4-Benzofluoranthene)	205-99-2		0	ppb	U	0.7	MDL	0.7	625
E96249	11/8/1999	FB	167571	11/18/1999	ENVIROTECH	12543	A	Benzo(a)pyrene	50-32-8		0	ppb	U	0.8	MDL	0.8	625
E96249	11/8/1999	FB	167571	11/18/1999	ENVIROTECH	12543	A	Benzo(a)anthracene	56-55-3		0	ppb	U	0.7	MDL	0.7	625
E96249	11/8/1999	FB	167571	11/18/1999	ENVIROTECH	12543	A	Anthracene	120-12-7		0	ppb	U	0.8	MDL	0.8	625
E96249	11/8/1999	FB	167571	11/18/1999	ENVIROTECH	12543	A	Acenaphthylene	208-96-8		0	ppb	U	1.2	MDL	1.2	625
E96249	11/8/1999	FB	167571	11/18/1999	ENVIROTECH	12543	A	Acenaphthene	83-32-9		0	ppb	U	1.1	MDL	1.1	625
E96249	11/8/1999	FB	167571	11/12/1999	ENVIROTECH	12543	A	Total Petroleum Hydrocarbons	SRP 124		0	ppm	U	N/A	PQL	1	418.1
E96249	11/8/1999	FB	167571	11/18/1999	ENVIROTECH	12543	A	Pyrene	129-00-0		0	ppb	U	0.9	MDL	0.9	625
E96249	11/8/1999	FB	167571	11/18/1999	ENVIROTECH	12543	A	Phenanthrene	85-01-8		0	ppb	U	0.7	MDL	0.7	625
E96249	11/8/1999	FB	167571	11/18/1999	ENVIROTECH	12543	A	Naphthalene	91-20-3		0	ppb	U	1	MDL	1	625

SRPID	SAMPDATE	SAMPNUM	LABID	DANALYZ	LABNAME	NJDLABCERT	RESULTTYPE	ANALTPARAM	CAS	FILTUNFILT	CONC	CONCUNITS	QAQUAL	MDL	QUANTTYPE	QUANTLEVEL	ANLYS_MTHD
99-07-30-1534-27	10/15/1999	FPE-3	162583	10/21/1999	ENVIROTECH	12543	A	Dichloromethane	75-09-2		0	ppm	U	N/A	PQL	1	8260B
99-07-30-1534-27	10/15/1999	FPE-3	162583	10/21/1999	ENVIROTECH	12543	A	Trichlorofluoromethane	75-69-4		0	ppm	U	N/A	PQL	0.7	8260B
99-07-30-1534-27	10/15/1999	FPE-3	162583	10/21/1999	ENVIROTECH	12543	A	Dichlorobromomethane	75-27-4		0	ppm	U	N/A	PQL	0.35	8260B
99-07-30-1534-27	10/15/1999	FPE-3	162583	10/21/1999	ENVIROTECH	12543	A	Ethylbenzene	100-41-4		0	ppm	U	N/A	PQL	1.4	8260B
99-07-30-1534-27	10/15/1999	FPE-3	162583	10/21/1999	ENVIROTECH	12543	A	1,1,2-Trichloroethane	79-00-5		0	ppm	U	N/A	PQL	1	8260B
99-07-30-1534-27	10/15/1999	FPE-3	162583	10/21/1999	ENVIROTECH	12543	A	Chloroform	67-66-3		0	ppm	U	N/A	PQL	1.7	8260B
99-07-30-1534-27	10/15/1999	FPE-3	162583	10/21/1999	ENVIROTECH	12543	A	trans-1,2-Dichloroethylene	156-60-5		0	ppm	U	N/A	PQL	1.7	8260B
99-07-30-1534-27	10/15/1999	FPE-3	162583	10/21/1999	ENVIROTECH	12543	A	1,2-Dichloropropane	78-87-5		0	ppm	U	N/A	PQL	0.35	8260B
99-07-30-1534-27	10/15/1999	FPE-3	162583	10/21/1999	ENVIROTECH	12543	A	1,2-Dichloroethane	107-06-2		0	ppm	U	N/A	PQL	0.7	8260B
99-07-30-1534-27	10/15/1999	FPE-3	162583	10/21/1999	ENVIROTECH	12543	A	Benzene	71-43-2		0	ppm	U	N/A	PQL	0.35	8260B
99-07-30-1534-27	10/15/1999	FPE-3	162583	10/21/1999	ENVIROTECH	12543	A	Bromoform	75-25-2		0	ppm	U	N/A	PQL	1.4	8260B
99-07-30-1534-27	10/15/1999	FPE-3	162583	10/21/1999	ENVIROTECH	12543	A	Trichloroethylene	79-01-6		0	ppm	U	N/A	PQL	0.35	8260B
99-07-30-1534-27	10/15/1999	FPE-3	162583	10/21/1999	ENVIROTECH	12543	A	1,1-Dichloroethylene	75-35-4		0	ppm	U	N/A	PQL	0.7	8260B
99-07-30-1534-27	10/15/1999	FPE-3	162583	10/21/1999	ENVIROTECH	12543	A	cis-1,3-Dichloropropene	10061-01-5		0	ppm	U	N/A	PQL	1.7	8260B
99-07-30-1534-27	10/15/1999	FPE-3	162583	10/21/1999	ENVIROTECH	12543	A	trans-1,3-Dichloropropene	10061-02-6		0	ppm	U	N/A	PQL	1.7	8260B
99-07-30-1534-27	10/15/1999	FPE-3	162583	10/21/1999	ENVIROTECH	12543	A	2-Chloroethyl Vinyl Ether	110-75-8		0	ppm	U	N/A	PQL	1.7	8260B
99-07-30-1534-27	10/15/1999	FPE-3	162583	10/21/1999	ENVIROTECH	12543	A	Vinyl Chloride	75-01-4		0	ppm	U	N/A	PQL	0.7	8260B
99-07-30-1534-27	10/15/1999	FPE-3	162583	10/21/1999	ENVIROTECH	12543	A	Bromomethane (Methyl bromide)	74-83-9		0	ppm	U	N/A	PQL	0.7	8260B
99-07-30-1534-27	10/15/1999	FPE-3	162583	10/21/1999	ENVIROTECH	12543	A	Chloromethane (Methyl chloride)	74-87-3		0	ppm	U	N/A	PQL	0.7	8260B
99-07-30-1534-27	10/15/1999	FPE-3	162583	10/21/1999	ENVIROTECH	12543	A	Chloroethane	75-00-3		0	ppm	U	N/A	PQL	0.7	8260B
99-07-30-1534-27	10/15/1999	FPE-3	162583	10/21/1999	ENVIROTECH	12543	A	Dibromochloromethane	124-48-1		0	ppm	U	N/A	PQL	1.7	8260B
99-07-30-1534-27	10/15/1999	FPE-3	162583	10/21/1999	ENVIROTECH	12543	A	Chlorobenzene	108-90-7		0	ppm	U	N/A	PQL	1.7	8260B
99-07-30-1534-27	10/15/1999	FPE-3	162583	10/21/1999	ENVIROTECH	12543	A	1,1-Dichloroethane	75-34-3		0	ppm	U	N/A	PQL	1.7	8260B
99-07-30-1534-27	10/15/1999	FPE-3	162583	10/21/1999	ENVIROTECH	12543	A	1,1,1-Trichloroethane	71-55-6		0	ppm	U	N/A	PQL	1.7	8260B
99-07-30-1534-27	10/15/1999	FPE-3	162583	10/21/1999	ENVIROTECH	12543	A	Toluene	108-88-3		0	ppm	U	N/A	PQL	1.7	8260B
99-07-30-1534-27	10/15/1999	FPE-3	162583	10/21/1999	ENVIROTECH	12543	A	Tetrachloroethylene	127-18-4		0	ppm	U	N/A	PQL	0.35	8260B
99-07-30-1534-27	10/15/1999	FPE-3	162583	10/21/1999	ENVIROTECH	12543	A	Xylene (Total)	1330-20-7		0	ppm	U	N/A	PQL	1.7	8260B
99-07-30-1534-27	10/15/1999	FPE-3	162583	10/21/1999	ENVIROTECH	12543	A	Carbon Tetrachloride	56-23-5		0	ppm	U	N/A	PQL	0.7	8260B
99-07-30-1534-27	10/15/1999	FPE-3	162583	10/21/1999	ENVIROTECH	12543	A	1,1,2,2-Tetrachloroethane	79-34-5		0	ppm	U	N/A	PQL	0.35	8260B
99-07-30-1534-27	10/15/1999	FPE-3	162583	10/21/1999	ENVIROTECH	12543	A	cis-1,2-Dichloroethylene	156-59-2		0	ppm	U	N/A	PQL	1.7	8260B
99-07-30-1534-27	10/15/1999	FPE-4	162584	10/21/1999	ENVIROTECH	12543	A	1,1-Dichloroethane	75-34-3		0	ppm	U	N/A	PQL	22	8260B
99-07-30-1534-27	10/15/1999	FPE-4	162584	10/21/1999	ENVIROTECH	12543	A	1,1-Dichloroethylene	75-35-4		0	ppm	U	N/A	PQL	8.9	8260B
99-07-30-1534-27	10/15/1999	FPE-4	162584	10/21/1999	ENVIROTECH	12543	A	1,2-Dichloropropane	78-87-5		0	ppm	U	N/A	PQL	4.5	8260B
99-07-30-1534-27	10/15/1999	FPE-4	162584	10/21/1999	ENVIROTECH	12543	A	1,2-Dichloroethane	107-06-2		0	ppm	U	N/A	PQL	8.9	8260B
99-07-30-1534-27	10/15/1999	FPE-4	162584	10/21/1999	ENVIROTECH	12543	A	Tetrachloroethylene	127-18-4		0	ppm	U	N/A	PQL	4.5	8260B
99-07-30-1534-27	10/15/1999	FPE-4	162584	10/21/1999	ENVIROTECH	12543	A	1,1,2-Trichloroethane	79-00-5		0	ppm	U	N/A	PQL	13	8260B
99-07-30-1534-27	10/15/1999	FPE-4	162584	10/21/1999	ENVIROTECH	12543	A	Bromoform	75-25-2		0	ppm	U	N/A	PQL	18	8260B
99-07-30-1534-27	10/15/1999	FPE-4	162584	10/21/1999	ENVIROTECH	12543	A	Dichlorobromomethane	75-27-4		0	ppm	U	N/A	PQL	4.5	8260B
99-07-30-1534-27	10/15/1999	FPE-4	162584	10/21/1999	ENVIROTECH	12543	A	Carbon Tetrachloride	56-23-5		0	ppm	U	N/A	PQL	8.9	8260B
99-07-30-1534-27	10/15/1999	FPE-4	162584	10/21/1999	ENVIROTECH	12543	A	Chloroethane	75-00-3		0	ppm	U	N/A	PQL	8.9	8260B
99-07-30-1534-27	10/15/1999	FPE-4	162584	10/21/1999	ENVIROTECH	12543	A	Benzene	71-43-2		0	ppm	U	N/A	PQL	4.5	8260B
99-07-30-1534-27	10/15/1999	FPE-4	162584	10/21/1999	ENVIROTECH	12543	A	Chlorobenzene	108-90-7		0	ppm	U	N/A	PQL	22	8260B
99-07-30-1534-27	10/15/1999	FPE-4	162584	10/21/1999	ENVIROTECH	12543	A	1,1,2,2-Tetrachloroethane	79-34-5		0	ppm	U	N/A	PQL	4.5	8260B
99-07-30-1534-27	10/15/1999	FPE-4	162584	10/21/1999	ENVIROTECH	12543	A	Dichloromethane	75-09-2		0	ppm	U	N/A	PQL	13	8260B
99-07-30-1534-27	10/15/1999	FPE-4	162584	10/21/1999	ENVIROTECH	12543	A	Ethylbenzene	100-41-4		0	ppm	U	N/A	PQL	18	8260B
99-07-30-1534-27	10/15/1999	FPE-4	162584	10/21/1999	ENVIROTECH	12543	A	Dibromochloromethane	124-48-1		0	ppm	U	N/A	PQL	22	8260B
99-07-30-1534-27	10/15/1999	FPE-4	162584	10/21/1999	ENVIROTECH	12543	A	Trichlorofluoromethane	75-69-4		0	ppm	U	N/A	PQL	8.9	8260B
99-07-30-1534-27	10/15/1999	FPE-4	162584	10/21/1999	ENVIROTECH	12543	A	Trichloroethylene	79-01-6		0	ppm	U	N/A	PQL	4.5	8260B
99-07-30-1534-27	10/15/1999	FPE-4	162584	10/21/1999	ENVIROTECH	12543	A	Chloromethane (Methyl chloride)	74-87-3		0	ppm	U	N/A	PQL	8.9	8260B
99-07-30-1534-27	10/15/1999	FPE-4	162584	10/21/1999	ENVIROTECH	12543	A	Toluene	108-88-3		0	ppm	U	N/A	PQL	22	8260B
99-07-30-1534-27	10/15/1999	FPE-4	162584	10/21/1999	ENVIROTECH	12543	A	cis-1,3-Dichloropropene	10061-01-5		0	ppm	U	N/A	PQL	22	8260B
99-07-30-1534-27	10/15/1999	FPE-4	162584	10/21/1999	ENVIROTECH	12543	A	cis-1,2-Dichloroethylene	156-59-2		350	ppm		N/A	PQL	22	8260B
99-07-30-1534-27	10/15/1999	FPE-4	162584	10/21/1999	ENVIROTECH	12543	A	Xylene (Total)	1330-20-7		0	ppm	U	N/A	PQL	22	8260B
99-07-30-1534-27	10/15/1999	FPE-4	162584	10/21/1999	ENVIROTECH	12543	A	Bromomethane (Methyl bromide)	74-83-9		0	ppm	U	N/A	PQL	8.9	8260B
99-07-30-1534-27	10/15/1999	FPE-4	162584	10/21/1999	ENVIROTECH	12543	A	trans-1,3-Dichloropropene	10061-02-6		0	ppm	U	N/A	PQL	22	8260B
99-07-30-1534-27	10/15/1999	FPE-4	162584	10/21/1999	ENVIROTECH	12543	A	1,1,1-Trichloroethane	71-55-6		0	ppm	U	N/A	PQL	22	8260B
99-07-30-1534-27	10/15/1999	FPE-4	162584	10/21/1999	ENVIROTECH	12543	A	Vinyl Chloride	75-01-4		21	ppm		N/A	PQL	8.9	8260B
99-07-30-1534-27	10/15/1999	FPE-4	162584	10/21/1999	ENVIROTECH	12543	A	2-Chloroethyl Vinyl Ether	110-75-8		0	ppm	U	N/A	PQL	22	8260B
99-07-30-1534-27	10/15/1999	FPE-4	162584	10/21/1999	ENVIROTECH	12543	A	trans-1,2-Dichloroethylene	156-60-5		7.9	ppm	J	N/A	PQL	22	8260B
99-07-30-1534-27	10/15/1999	FPE-4	162584	10/21/1999	ENVIROTECH	12543	A	Chloroform	67-66-3		0	ppm	U	N/A	PQL	22	8260B
99-07-30-1534-27	10/14/1999	SPE-1	162581	10/21/1999	ENVIROTECH	12543	A	trans-1,3-Dichloropropene	10061-02-6		0	ppm	U	N/A	PQL	1.7	8260B
99-07-30-1534-27	10/14/1999	SPE-1	162581	10/21/1999	ENVIROTECH	12543	A	1,1,2-Trichloroethane	79-00-5		0	ppm	U	N/A	PQL	1	8260B
99-07-30-1534-27	10/14/1999	SPE-1	162581	10/21/1999	ENVIROTECH	12543	A	Chloroethane	75-00-3		0	ppm	U	N/A	PQL	0.7	8260B
99-07-30-1534-27	10/14/1999	SPE-1	162581	10/21/1999	ENVIROTECH	12543	A	1,2-Dichloropropane	78-87-5		0	ppm	U	N/A	PQL	0.35	8260B
99-07-30-1534-27	10/14/1999	SPE-1	162581	10/21/1999	ENVIROTECH	12543	A	cis-1,3-Dichloropropene	10061-01-5		0	ppm	U	N/A	PQL	1.7	8260B

SRPID	SAMPDATE	SAMPNUM	LABID	DANALYZ	LABNAME	NJDLABCERT	RESULTTYPE	ANALTPARAM	CAS	FILTUNFILT	CONC	CONCUNITS	QAQUAL	MDL	QUANTTYPE	QUANTLEVEL	ANLYS_MTHD
99-07-30-1534-27	10/14/1999	SPE-1	162581	10/21/1999	ENVIROTECH	12543	A	Chlorobenzene	108-90-7		0	ppm	U	N/A	PQL	1.7	8260B
99-07-30-1534-27	10/14/1999	SPE-1	162581	10/21/1999	ENVIROTECH	12543	A	cis-1,2-Dichloroethylene	156-59-2		0	ppm	U	N/A	PQL	1.7	8260B
99-07-30-1534-27	10/14/1999	SPE-1	162581	10/21/1999	ENVIROTECH	12543	A	Xylene (Total)	1330-20-7		0	ppm	U	N/A	PQL	1.7	8260B
99-07-30-1534-27	10/14/1999	SPE-1	162581	10/21/1999	ENVIROTECH	12543	A	Carbon Tetrachloride	56-23-5		0	ppm	U	N/A	PQL	0.7	8260B
99-07-30-1534-27	10/14/1999	SPE-1	162581	10/21/1999	ENVIROTECH	12543	A	Vinyl Chloride	75-01-4		0	ppm	U	N/A	PQL	0.7	8260B
99-07-30-1534-27	10/14/1999	SPE-1	162581	10/21/1999	ENVIROTECH	12543	A	trans-1,2-Dichloroethylene	156-60-5		0	ppm	U	N/A	PQL	1.7	8260B
99-07-30-1534-27	10/14/1999	SPE-1	162581	10/21/1999	ENVIROTECH	12543	T	UnknownSiloxane_15.39			2	ppm		N/A	PQL	0	8260B
99-07-30-1534-27	10/14/1999	SPE-1	162581	10/21/1999	ENVIROTECH	12543	A	Bromomethane (Methyl bromide)	74-83-9		0	ppm	U	N/A	PQL	0.7	8260B
99-07-30-1534-27	10/14/1999	SPE-1	162581	10/21/1999	ENVIROTECH	12543	A	Trichlorofluoromethane	75-69-4		0	ppm	U	N/A	PQL	0.7	8260B
99-07-30-1534-27	10/14/1999	SPE-1	162581	10/21/1999	ENVIROTECH	12543	A	1,2-Dichloroethane	107-06-2		0	ppm	U	N/A	PQL	0.7	8260B
99-07-30-1534-27	10/14/1999	SPE-1	162581	10/21/1999	ENVIROTECH	12543	A	Trichloroethylene	79-01-6		0	ppm	U	N/A	PQL	0.35	8260B
99-07-30-1534-27	10/14/1999	SPE-1	162581	10/21/1999	ENVIROTECH	12543	A	Bromoform	75-25-2		0	ppm	U	N/A	PQL	1.4	8260B
99-07-30-1534-27	10/14/1999	SPE-1	162581	10/21/1999	ENVIROTECH	12543	A	Toluene	108-88-3		0	ppm	U	N/A	PQL	1.7	8260B
99-07-30-1534-27	10/14/1999	SPE-1	162581	10/21/1999	ENVIROTECH	12543	A	Tetrachloroethylene	127-18-4		0	ppm	U	N/A	PQL	0.35	8260B
99-07-30-1534-27	10/14/1999	SPE-1	162581	10/21/1999	ENVIROTECH	12543	A	Dichlorobromomethane	75-27-4		0	ppm	U	N/A	PQL	0.35	8260B
99-07-30-1534-27	10/14/1999	SPE-1	162581	10/21/1999	ENVIROTECH	12543	A	Dichloromethane	75-09-2		0	ppm	U	N/A	PQL	1	8260B
99-07-30-1534-27	10/14/1999	SPE-1	162581	10/21/1999	ENVIROTECH	12543	A	1,1-Dichloroethylene	75-35-4		0	ppm	U	N/A	PQL	0.7	8260B
99-07-30-1534-27	10/14/1999	SPE-1	162581	10/21/1999	ENVIROTECH	12543	A	Ethylbenzene	100-41-4		0	ppm	U	N/A	PQL	1.4	8260B
99-07-30-1534-27	10/14/1999	SPE-1	162581	10/21/1999	ENVIROTECH	12543	A	2-Chloroethyl Vinyl Ether	110-75-8		0	ppm	U	N/A	PQL	1.7	8260B
99-07-30-1534-27	10/14/1999	SPE-1	162581	10/21/1999	ENVIROTECH	12543	A	Dibromochloromethane	124-48-1		0	ppm	U	N/A	PQL	1.7	8260B
99-07-30-1534-27	10/14/1999	SPE-1	162581	10/21/1999	ENVIROTECH	12543	A	Chloromethane (Methyl chloride)	74-87-3		0	ppm	U	N/A	PQL	0.7	8260B
99-07-30-1534-27	10/14/1999	SPE-1	162581	10/21/1999	ENVIROTECH	12543	A	1,1,1-Trichloroethane	71-55-6		0	ppm	U	N/A	PQL	1.7	8260B
99-07-30-1534-27	10/14/1999	SPE-1	162581	10/21/1999	ENVIROTECH	12543	A	1,1-Dichloroethane	75-34-3		0	ppm	U	N/A	PQL	1.7	8260B
99-07-30-1534-27	10/14/1999	SPE-1	162581	10/21/1999	ENVIROTECH	12543	A	1,1,2,2-Tetrachloroethane	79-34-5		0	ppm	U	N/A	PQL	0.35	8260B
99-07-30-1534-27	10/14/1999	SPE-1	162581	10/21/1999	ENVIROTECH	12543	A	Benzene	71-43-2		0	ppm	U	N/A	PQL	0.35	8260B
99-07-30-1534-27	10/14/1999	SPE-1	162581	10/21/1999	ENVIROTECH	12543	A	Chloroform	67-66-3		0	ppm	U	N/A	PQL	1.7	8260B
99-07-30-1534-27	10/14/1999	SPE-2	162582	10/21/1999	ENVIROTECH	12543	A	trans-1,3-Dichloropropene	10061-02-6		0	ppm	U	N/A	PQL	1.9	8260B
99-07-30-1534-27	10/14/1999	SPE-2	162582	10/21/1999	ENVIROTECH	12543	A	trans-1,2-Dichloroethylene	156-60-5		0	ppm	U	N/A	PQL	1.9	8260B
99-07-30-1534-27	10/14/1999	SPE-2	162582	10/21/1999	ENVIROTECH	12543	A	cis-1,3-Dichloropropene	10061-01-5		0	ppm	U	N/A	PQL	1.9	8260B
99-07-30-1534-27	10/14/1999	SPE-2	162582	10/21/1999	ENVIROTECH	12543	A	cis-1,2-Dichloroethylene	156-59-2		0	ppm	U	N/A	PQL	1.9	8260B
99-07-30-1534-27	10/14/1999	SPE-2	162582	10/21/1999	ENVIROTECH	12543	A	Xylene (Total)	1330-20-7		0	ppm	U	N/A	PQL	1.9	8260B
99-07-30-1534-27	10/14/1999	SPE-2	162582	10/21/1999	ENVIROTECH	12543	A	Vinyl Chloride	75-01-4		0	ppm	U	N/A	PQL	0.75	8260B
99-07-30-1534-27	10/14/1999	SPE-2	162582	10/21/1999	ENVIROTECH	12543	A	Trichlorofluoromethane	75-69-4		0	ppm	U	N/A	PQL	0.75	8260B
99-07-30-1534-27	10/14/1999	SPE-2	162582	10/21/1999	ENVIROTECH	12543	A	Trichloroethylene	79-01-6		0	ppm	U	N/A	PQL	0.38	8260B
99-07-30-1534-27	10/14/1999	SPE-2	162582	10/21/1999	ENVIROTECH	12543	A	Toluene	108-88-3		0	ppm	U	N/A	PQL	1.9	8260B
99-07-30-1534-27	10/14/1999	SPE-2	162582	10/21/1999	ENVIROTECH	12543	A	Tetrachloroethylene	127-18-4		0	ppm	U	N/A	PQL	0.38	8260B
99-07-30-1534-27	10/14/1999	SPE-2	162582	10/21/1999	ENVIROTECH	12543	A	Dichloromethane	75-09-2		0	ppm	U	N/A	PQL	1.1	8260B
99-07-30-1534-27	10/14/1999	SPE-2	162582	10/21/1999	ENVIROTECH	12543	A	Ethylbenzene	100-41-4		0	ppm	U	N/A	PQL	1.5	8260B
99-07-30-1534-27	10/14/1999	SPE-2	162582	10/21/1999	ENVIROTECH	12543	A	Dibromochloromethane	124-48-1		0	ppm	U	N/A	PQL	1.9	8260B
99-07-30-1534-27	10/14/1999	SPE-2	162582	10/21/1999	ENVIROTECH	12543	A	Chloromethane (Methyl chloride)	74-87-3		0	ppm	U	N/A	PQL	0.75	8260B
99-07-30-1534-27	10/14/1999	SPE-2	162582	10/21/1999	ENVIROTECH	12543	A	Chloroform	67-66-3		0	ppm	U	N/A	PQL	1.9	8260B
99-07-30-1534-27	10/14/1999	SPE-2	162582	10/21/1999	ENVIROTECH	12543	A	Chloroethane	75-00-3		0	ppm	U	N/A	PQL	0.75	8260B
99-07-30-1534-27	10/14/1999	SPE-2	162582	10/21/1999	ENVIROTECH	12543	A	Chlorobenzene	108-90-7		0	ppm	U	N/A	PQL	1.9	8260B
99-07-30-1534-27	10/14/1999	SPE-2	162582	10/21/1999	ENVIROTECH	12543	A	Carbon Tetrachloride	56-23-5		0	ppm	U	N/A	PQL	0.75	8260B
99-07-30-1534-27	10/14/1999	SPE-2	162582	10/21/1999	ENVIROTECH	12543	A	Bromomethane (Methyl bromide)	74-83-9		0	ppm	U	N/A	PQL	0.75	8260B
99-07-30-1534-27	10/14/1999	SPE-2	162582	10/21/1999	ENVIROTECH	12543	A	Bromoform	75-25-2		0	ppm	U	N/A	PQL	1.5	8260B
99-07-30-1534-27	10/14/1999	SPE-2	162582	10/21/1999	ENVIROTECH	12543	A	Dichlorobromomethane	75-27-4		0	ppm	U	N/A	PQL	0.38	8260B
99-07-30-1534-27	10/14/1999	SPE-2	162582	10/21/1999	ENVIROTECH	12543	A	Benzene	71-43-2		0	ppm	U	N/A	PQL	0.38	8260B
99-07-30-1534-27	10/14/1999	SPE-2	162582	10/21/1999	ENVIROTECH	12543	A	2-Chloroethyl Vinyl Ether	110-75-8		0	ppm	U	N/A	PQL	1.9	8260B
99-07-30-1534-27	10/14/1999	SPE-2	162582	10/21/1999	ENVIROTECH	12543	A	1,2-Dichloropropane	78-87-5		0	ppm	U	N/A	PQL	0.38	8260B
99-07-30-1534-27	10/14/1999	SPE-2	162582	10/21/1999	ENVIROTECH	12543	A	1,1-Dichloroethylene	75-35-4		0	ppm	U	N/A	PQL	0.75	8260B
99-07-30-1534-27	10/14/1999	SPE-2	162582	10/21/1999	ENVIROTECH	12543	A	1,1-Dichloroethane	75-34-3		0	ppm	U	N/A	PQL	1.9	8260B
99-07-30-1534-27	10/14/1999	SPE-2	162582	10/21/1999	ENVIROTECH	12543	A	1,1,2-Trichloroethane	79-00-5		0	ppm	U	N/A	PQL	1.1	8260B
99-07-30-1534-27	10/14/1999	SPE-2	162582	10/21/1999	ENVIROTECH	12543	A	1,2-Dichloroethane	107-06-2		0	ppm	U	N/A	PQL	0.75	8260B
99-07-30-1534-27	10/14/1999	SPE-2	162582	10/21/1999	ENVIROTECH	12543	A	1,1,2,2-Tetrachloroethane	79-34-5		0	ppm	U	N/A	PQL	0.38	8260B
99-07-30-1534-27	10/14/1999	SPE-2	162582	10/21/1999	ENVIROTECH	12543	A	1,1,1-Trichloroethane	71-55-6		0	ppm	U	N/A	PQL	1.9	8260B
99-07-30-1534-27	10/15/1999	TBMeOH	162585	10/21/1999	ENVIROTECH	12543	A	1,2-Dichloroethane	107-06-2		0	ppm	U	N/A	PQL	0.25	8260B
99-07-30-1534-27	10/15/1999	TBMeOH	162585	10/21/1999	ENVIROTECH	12543	A	1,1-Dichloroethylene	75-35-4		0	ppm	U	N/A	PQL	0.25	8260B
99-07-30-1534-27	10/15/1999	TBMeOH	162585	10/21/1999	ENVIROTECH	12543	A	1,1-Dichloroethane	75-34-3		0	ppm	U	N/A	PQL	0.62	8260B
99-07-30-1534-27	10/15/1999	TBMeOH	162585	10/21/1999	ENVIROTECH	12543	A	1,1,2-Trichloroethane	79-00-5		0	ppm	U	N/A	PQL	0.38	8260B
99-07-30-1534-27	10/15/1999	TBMeOH	162585	10/21/1999	ENVIROTECH	12543	A	1,1,2,2-Tetrachloroethane	79-34-5		0	ppm	U	N/A	PQL	0.12	8260B
99-07-30-1534-27	10/15/1999	TBMeOH	162585	10/21/1999	ENVIROTECH	12543	A	1,1,1-Trichloroethane	71-55-6		0	ppm	U	N/A	PQL	0.62	8260B
99-07-30-1534-27	10/15/1999	TBMeOH	162585	10/21/1999	ENVIROTECH	12543	A	trans-1,2-Dichloroethylene	156-60-5		0	ppm	U	N/A	PQL	0.62	8260B
99-07-30-1534-27	10/15/1999	TBMeOH	162585	10/21/1999	ENVIROTECH	12543	A	cis-1,3-Dichloropropene	10061-01-5		0	ppm	U	N/A	PQL	0.62	8260B

SRPID	SAMPDATE	SAMPNUM	LABID	DANALYZ	LABNAME	NJDLABCERT	RESULTTYPE	ANALTPARAM	CAS	FILTUNFILT	CONC	CONCUNITS	QAQUAL	MDL	QUANTTYPE	QUANTLEVEL	ANLYS_MTHD
99-07-30-1534-27	10/15/1999	TBMeOH	162585	10/21/1999	ENVIROTECH	12543	A	cis-1,2-Dichloroethylene	156-59-2		0	ppm	U	N/A	PQL	0.62	8260B
99-07-30-1534-27	10/15/1999	TBMeOH	162585	10/21/1999	ENVIROTECH	12543	A	Xylene (Total)	1330-20-7		0	ppm	U	N/A	PQL	0.62	8260B
99-07-30-1534-27	10/15/1999	TBMeOH	162585	10/21/1999	ENVIROTECH	12543	A	Vinyl Chloride	75-01-4		0	ppm	U	N/A	PQL	0.25	8260B
99-07-30-1534-27	10/15/1999	TBMeOH	162585	10/21/1999	ENVIROTECH	12543	A	Trichlorofluoromethane	75-69-4		0	ppm	U	N/A	PQL	0.25	8260B
99-07-30-1534-27	10/15/1999	TBMeOH	162585	10/21/1999	ENVIROTECH	12543	A	Trichloroethylene	79-01-6		0	ppm	U	N/A	PQL	0.12	8260B
99-07-30-1534-27	10/15/1999	TBMeOH	162585	10/21/1999	ENVIROTECH	12543	A	Tetrachloroethylene	127-18-4		0	ppm	U	N/A	PQL	0.12	8260B
99-07-30-1534-27	10/15/1999	TBMeOH	162585	10/21/1999	ENVIROTECH	12543	A	Dichloromethane	75-09-2		0	ppm	U	N/A	PQL	0.38	8260B
99-07-30-1534-27	10/15/1999	TBMeOH	162585	10/21/1999	ENVIROTECH	12543	A	Ethylbenzene	100-41-4		0	ppm	U	N/A	PQL	0.5	8260B
99-07-30-1534-27	10/15/1999	TBMeOH	162585	10/21/1999	ENVIROTECH	12543	A	Dibromochloromethane	124-48-1		0	ppm	U	N/A	PQL	0.62	8260B
99-07-30-1534-27	10/15/1999	TBMeOH	162585	10/21/1999	ENVIROTECH	12543	A	Chloromethane (Methyl chloride)	74-87-3		0	ppm	U	N/A	PQL	0.25	8260B
99-07-30-1534-27	10/15/1999	TBMeOH	162585	10/21/1999	ENVIROTECH	12543	A	Chloroform	67-66-3		0	ppm	U	N/A	PQL	0.62	8260B
99-07-30-1534-27	10/15/1999	TBMeOH	162585	10/21/1999	ENVIROTECH	12543	A	Chloroethane	75-00-3		0	ppm	U	N/A	PQL	0.25	8260B
99-07-30-1534-27	10/15/1999	TBMeOH	162585	10/21/1999	ENVIROTECH	12543	A	Toluene	108-88-3		0	ppm	U	N/A	PQL	0.62	8260B
99-07-30-1534-27	10/15/1999	TBMeOH	162585	10/21/1999	ENVIROTECH	12543	A	Chlorobenzene	108-90-7		0	ppm	U	N/A	PQL	0.62	8260B
99-07-30-1534-27	10/15/1999	TBMeOH	162585	10/21/1999	ENVIROTECH	12543	A	Carbon Tetrachloride	56-23-5		0	ppm	U	N/A	PQL	0.25	8260B
99-07-30-1534-27	10/15/1999	TBMeOH	162585	10/21/1999	ENVIROTECH	12543	A	Bromomethane (Methyl bromide)	74-83-9		0	ppm	U	N/A	PQL	0.25	8260B
99-07-30-1534-27	10/15/1999	TBMeOH	162585	10/21/1999	ENVIROTECH	12543	A	Bromoform	75-25-2		0	ppm	U	N/A	PQL	0.5	8260B
99-07-30-1534-27	10/15/1999	TBMeOH	162585	10/21/1999	ENVIROTECH	12543	A	Dichlorobromomethane	75-27-4		0	ppm	U	N/A	PQL	0.12	8260B
99-07-30-1534-27	10/15/1999	TBMeOH	162585	10/21/1999	ENVIROTECH	12543	A	Benzene	71-43-2		0	ppm	U	N/A	PQL	0.12	8260B
99-07-30-1534-27	10/15/1999	TBMeOH	162585	10/21/1999	ENVIROTECH	12543	A	2-Chloroethyl Vinyl Ether	110-75-8		0	ppm	U	N/A	PQL	0.62	8260B
99-07-30-1534-27	10/15/1999	TBMeOH	162585	10/21/1999	ENVIROTECH	12543	A	trans-1,3-Dichloropropene	10061-02-6		0	ppm	U	N/A	PQL	0.62	8260B
99-07-30-1534-27	10/15/1999	TBMeOH	162585	10/21/1999	ENVIROTECH	12543	A	1,2-Dichloropropane	78-87-5		0	ppm	U	N/A	PQL	0.12	8260B

SRPID	SAMPDATE	SAMPNUM	LABID	DANALYZ	LABNAME	NJDLABCERT	RESULTTYPE	ANALTPARAM	CAS	FILTUNFILT	CONC	CONCUNITS	QAQUAL	MDL	QUANTTYPE	QUANTLEVEL	ANLYS_MTHD
99-10-25-1323-30	6/7/2005	T-10-1/	J868-1	6/8/2005	Accutest Laboratorie	12129	P	Solids, Percent		U	78.6	%		N/A	N/A	N/A	EPA 160.3 M
99-10-25-1323-30	6/7/2005	T-10-1/	J868-1	6/10/2005	Accutest Laboratorie	12129	P	Petroleum Hydrocarbons		U	0	ppm	U	9.8	PQL	32	EPA 418.1 M
99-10-25-1323-30	6/7/2005	H1/1-1.	J868-11	6/8/2005	Accutest Laboratorie	12129	P	Solids, Percent		U	53.1	%		N/A	N/A	N/A	EPA 160.3 M
99-10-25-1323-30	6/7/2005	H1/1-1.	J868-11	6/10/2005	Accutest Laboratorie	12129	P	Petroleum Hydrocarbons		U	0	ppm	U	15	PQL	49	EPA 418.1 M
99-10-25-1323-30	6/7/2005	H4/1-1.	J868-12	6/8/2005	Accutest Laboratorie	12129	P	Solids, Percent		U	76.9	%		N/A	N/A	N/A	EPA 160.3 M
99-10-25-1323-30	6/7/2005	H4/1-1.	J868-12	6/10/2005	Accutest Laboratorie	12129	P	Petroleum Hydrocarbons		U	0	ppm	U	9.9	PQL	33	EPA 418.1 M
99-10-25-1323-30	6/7/2005	H3/1-1.	J868-13	6/8/2005	Accutest Laboratorie	12129	P	Solids, Percent		U	85.0	%		N/A	N/A	N/A	EPA 160.3 M
99-10-25-1323-30	6/7/2005	H3/1-1.	J868-13	6/10/2005	Accutest Laboratorie	12129	P	Petroleum Hydrocarbons		U	88.3	ppm		9	PQL	30	EPA 418.1 M
99-10-25-1323-30	6/7/2005	H2/1-1.	J868-14	6/8/2005	Accutest Laboratorie	12129	P	Solids, Percent		U	51.5	%		N/A	N/A	N/A	EPA 160.3 M
99-10-25-1323-30	6/7/2005	H2/1-1.	J868-14	6/10/2005	Accutest Laboratorie	12129	P	Petroleum Hydrocarbons		U	0	ppm	U	15	PQL	50	EPA 418.1 M
99-10-25-1323-30	6/7/2005	B3/1-1.	J868-15	6/8/2005	Accutest Laboratorie	12129	P	Solids, Percent		U	52.2	%		N/A	N/A	N/A	EPA 160.3 M
99-10-25-1323-30	6/7/2005	B3/1-1.	J868-15	6/10/2005	Accutest Laboratorie	12129	P	Petroleum Hydrocarbons		U	0	ppm	U	15	PQL	50	EPA 418.1 M
99-10-25-1323-30	6/7/2005	B3/5-5.	J868-16	6/29/2005	Accutest Laboratorie	12129	P	Solids, Percent		U	81.4	%		N/A	N/A	N/A	ASTM 4643-00
99-10-25-1323-30	6/7/2005	B3/5-5.	J868-16	6/27/2005	Accutest Laboratorie	12129	P	Petroleum Hydrocarbons		U	0	ppm	U	9.7	PQL	32	EPA 418.1 M
99-10-25-1323-30	6/7/2005	B-11/0-	J868-18	6/8/2005	Accutest Laboratorie	12129	P	Solids, Percent		U	53.2	%		N/A	N/A	N/A	EPA 160.3 M
99-10-25-1323-30	6/7/2005	B-11/0-	J868-18	6/9/2005	Accutest Laboratorie	12129	A	Chromium, Hexavalent	18540-29-9	U	0	ppm	U	0.64	PQL	3.8	SW846 NJ3060/71
99-10-25-1323-30	6/7/2005	C-8/1.5	J868-19	6/8/2005	Accutest Laboratorie	12129	P	Solids, Percent		U	73.5	%		N/A	N/A	N/A	ASTM 4643-00
99-10-25-1323-30	6/7/2005	C-8/1.5	J868-19	6/10/2005	Accutest Laboratorie	12129	P	Petroleum Hydrocarbons		U	5620	ppm		1100	PQL	3500	EPA 418.1 M
99-10-25-1323-30	6/7/2005	C-8/1.5	J868-19A	6/10/2005	Accutest Laboratorie	12129	A	Antimony	7440-36-0	U	38.9	ppm		1.3	PQL	1.3	SW846 6010B
99-10-25-1323-30	6/7/2005	C-8/1.5	J868-19A	6/10/2005	Accutest Laboratorie	12129	A	Arsenic	7440-38-2	U	12.1	ppm		1	PQL	1.3	SW846 6010B
99-10-25-1323-30	6/7/2005	C-8/1.5	J868-19A	6/10/2005	Accutest Laboratorie	12129	A	Beryllium	7440-41-7	U	2.4	ppm		0.04	PQL	0.66	SW846 6010B
99-10-25-1323-30	6/7/2005	C-8/1.5	J868-19A	6/10/2005	Accutest Laboratorie	12129	A	Cadmium	7440-43-9	U	2.6	ppm		0.12	PQL	0.66	SW846 6010B
99-10-25-1323-30	6/7/2005	C-8/1.5	J868-19A	6/10/2005	Accutest Laboratorie	12129	A	Chromium	7440-47-3	U	36.9	ppm		0.28	PQL	1.3	SW846 6010B
99-10-25-1323-30	6/7/2005	C-8/1.5	J868-19A	6/10/2005	Accutest Laboratorie	12129	A	Copper	7440-50-8	U	964	ppm		0.22	PQL	3.3	SW846 6010B
99-10-25-1323-30	6/7/2005	C-8/1.5	J868-19A	6/10/2005	Accutest Laboratorie	12129	A	Lead	7439-92-1	U	109	ppm		0.45	PQL	1.3	SW846 6010B
99-10-25-1323-30	6/7/2005	C-8/1.5	J868-19A	6/10/2005	Accutest Laboratorie	12129	A	Nickel	7440-02-0	U	26.5	ppm		0.5	PQL	5.3	SW846 6010B
99-10-25-1323-30	6/7/2005	C-8/1.5	J868-19A	6/10/2005	Accutest Laboratorie	12129	A	Selenium	7782-49-2	U	0	ppm	U	1.1	PQL	1.3	SW846 6010B
99-10-25-1323-30	6/7/2005	C-8/1.5	J868-19A	6/10/2005	Accutest Laboratorie	12129	A	Silver	7440-22-4	U	2.2	ppm		0.37	PQL	1.3	SW846 6010B
99-10-25-1323-30	6/7/2005	C-8/1.5	J868-19A	6/15/2005	Accutest Laboratorie	12129	A	Thallium	7440-28-0	U	0	ppm	U	0.86	PQL	1.3	SW846 6010B
99-10-25-1323-30	6/7/2005	C-8/1.5	J868-19A	6/10/2005	Accutest Laboratorie	12129	A	Zinc	7440-66-6	U	164	ppm		1.3	PQL	2.6	SW846 6010B
99-10-25-1323-30	6/7/2005	C-8/1.5	J868-19A	6/14/2005	Accutest Laboratorie	12129	A	Mercury	7439-97-6	U	0.22	ppm		0.027	PQL	0.044	SW846 7471A
99-10-25-1323-30	6/7/2005	B-8/6-6	J868-20	6/8/2005	Accutest Laboratorie	12129	P	Solids, Percent		U	81.7	%		N/A	N/A	N/A	EPA 160.3 M
99-10-25-1323-30	6/7/2005	B-8/6-6	J868-20	6/9/2005	Accutest Laboratorie	12129	A	Chromium, Hexavalent	18540-29-9	U	0	ppm	U	0.42	PQL	2.4	SW846 NJ3060/71
99-10-25-1323-30	6/7/2005	DB-6(1)	J868-21	6/8/2005	Accutest Laboratorie	12129	P	Solids, Percent		U	88.0	%		N/A	N/A	N/A	ASTM 4643-00
99-10-25-1323-30	6/7/2005	DB-6(1)	J868-21	6/10/2005	Accutest Laboratorie	12129	P	Petroleum Hydrocarbons		U	829	ppm		89	PQL	290	EPA 418.1 M
99-10-25-1323-30	6/7/2005	DB-6(1)	J868-21A	6/10/2005	Accutest Laboratorie	12129	A	Antimony	7440-36-0	U	2.1	ppm		1	PQL	1	SW846 6010B
99-10-25-1323-30	6/7/2005	DB-6(1)	J868-21A	6/10/2005	Accutest Laboratorie	12129	A	Arsenic	7440-38-2	U	3.3	ppm		0.79	PQL	1	SW846 6010B
99-10-25-1323-30	6/7/2005	DB-6(1)	J868-21A	6/10/2005	Accutest Laboratorie	12129	A	Beryllium	7440-41-7	U	1.8	ppm		0.031	PQL	0.52	SW846 6010B
99-10-25-1323-30	6/7/2005	DB-6(1)	J868-21A	6/10/2005	Accutest Laboratorie	12129	A	Cadmium	7440-43-9	U	2.0	ppm		0.093	PQL	0.52	SW846 6010B
99-10-25-1323-30	6/7/2005	DB-6(1)	J868-21A	6/10/2005	Accutest Laboratorie	12129	A	Chromium	7440-47-3	U	32.3	ppm		0.22	PQL	1	SW846 6010B
99-10-25-1323-30	6/7/2005	DB-6(1)	J868-21A	6/10/2005	Accutest Laboratorie	12129	A	Copper	7440-50-8	U	23.5	ppm		0.18	PQL	2.6	SW846 6010B
99-10-25-1323-30	6/7/2005	DB-6(1)	J868-21A	6/10/2005	Accutest Laboratorie	12129	A	Lead	7439-92-1	U	8.3	ppm		0.35	PQL	1	SW846 6010B
99-10-25-1323-30	6/7/2005	DB-6(1)	J868-21A	6/10/2005	Accutest Laboratorie	12129	A	Nickel	7440-02-0	U	17.5	ppm		0.39	PQL	4.1	SW846 6010B
99-10-25-1323-30	6/7/2005	DB-6(1)	J868-21A	6/10/2005	Accutest Laboratorie	12129	A	Selenium	7782-49-2	U	0	ppm	U	0.85	PQL	1	SW846 6010B
99-10-25-1323-30	6/7/2005	DB-6(1)	J868-21A	6/10/2005	Accutest Laboratorie	12129	A	Silver	7440-22-4	U	0	ppm	U	0.29	PQL	1	SW846 6010B
99-10-25-1323-30	6/7/2005	DB-6(1)	J868-21A	6/10/2005	Accutest Laboratorie	12129	A	Thallium	7440-28-0	U	0	ppm	U	0.67	PQL	1	SW846 6010B
99-10-25-1323-30	6/7/2005	DB-6(1)	J868-21A	6/10/2005	Accutest Laboratorie	12129	A	Zinc	7440-66-6	U	37.0	ppm		1	PQL	2.1	SW846 6010B
99-10-25-1323-30	6/7/2005	DB-6(1)	J868-21A	6/14/2005	Accutest Laboratorie	12129	A	Mercury	7439-97-6	U	0.23	ppm		0.022	PQL	0.036	SW846 7471A
99-10-25-1323-30	6/7/2005	DB-6(1)	J868-21R	6/30/2005	Accutest Laboratorie	12129	A	Aroclor 1016	12674-11-2	U	0	ppm	U	0.013	PQL	0.057	SW846 8082
99-10-25-1323-30	6/7/2005	DB-6(1)	J868-21R	6/30/2005	Accutest Laboratorie	12129	A	Aroclor 1221	11104-28-2	U	0	ppm	U	0.013	PQL	0.057	SW846 8082
99-10-25-1323-30	6/7/2005	DB-6(1)	J868-21R	6/30/2005	Accutest Laboratorie	12129	A	Aroclor 1232	11141-16-5	U	0	ppm	U	0.013	PQL	0.057	SW846 8082
99-10-25-1323-30	6/7/2005	DB-6(1)	J868-21R	6/30/2005	Accutest Laboratorie	12129	A	Aroclor 1242	53469-21-9	U	0	ppm	U	0.0088	PQL	0.057	SW846 8082
99-10-25-1323-30	6/7/2005	DB-6(1)	J868-21R	6/30/2005	Accutest Laboratorie	12129	A	Aroclor 1248	12672-29-6	U	0	ppm	U	0.015	PQL	0.057	SW846 8082
99-10-25-1323-30	6/7/2005	DB-6(1)	J868-21R	6/30/2005	Accutest Laboratorie	12129	A	Aroclor 1254	11097-69-1	U	0.207	ppm		0.014	PQL	0.057	SW846 8082
99-10-25-1323-30	6/7/2005	DB-6(1)	J868-21R	6/30/2005	Accutest Laboratorie	12129	A	Aroclor 1260	11096-82-5	U	0.137	ppm		0.0093	PQL	0.057	SW846 8082
99-10-25-1323-30	6/7/2005	DB-6(1)	J868-21R	7/2/2005	Accutest Laboratorie	12129	A	Acenaphthene	83-32-9	U	0.0862	ppm	J	0.0081	PQL	0.15	SW846 8270C
99-10-25-1323-30	6/7/2005	DB-6(1)	J868-21R	7/2/2005	Accutest Laboratorie	12129	A	Acenaphthylene	208-96-8	U	0.168	ppm		0.037	PQL	0.15	SW846 8270C
99-10-25-1323-30	6/7/2005	DB-6(1)	J868-21R	7/2/2005	Accutest Laboratorie	12129	A	Anthracene	120-12-7	U	0.899	ppm		0.012	PQL	0.15	SW846 8270C
99-10-25-1323-30	6/7/2005	DB-6(1)	J868-21R	7/2/2005	Accutest Laboratorie	12129	A	Benzo(a)anthracene	56-55-3	U	3.69	ppm		0.0079	PQL	0.15	SW846 8270C
99-10-25-1323-30	6/7/2005	DB-6(1)	J868-21R	7/2/2005	Accutest Laboratorie	12129	A	Benzo(a)pyrene	50-32-8	U	3.04	ppm		0.014	PQL	0.15	SW846 8270C
99-10-25-1323-30	6/7/2005	DB-6(1)	J868-21R	7/2/2005	Accutest Laboratorie	12129	A	Benzo(b)fluoranthene	205-99-2	U	4.29	ppm		0.011	PQL	0.15	SW846 8270C
99-10-25-1323-30	6/7/2005	DB-6(1)	J868-21R	7/2/2005	Accutest Laboratorie	12129	A	Benzo(g,h,i)perylene	191-24-2	U	1.18	ppm		0.013	PQL	0.15	SW846 8270C
99-10-25-1323-30	6/7/2005	DB-6(1)	J868-21R	7/2/2005	Accutest Laboratorie	12129	A	Benzo(k)fluoranthene	207-08-9	U	1.29	ppm		0.012	PQL	0.15	SW846 8270C
99-10-25-1323-30	6/7/2005	DB-6(1)	J868-21R	7/2/2005	Accutest Laboratorie	12129	A	Chrysene	218-01-9	U	3.47	ppm		0.01	PQL	0.15	SW846 8270C
99-10-25-1323-30	6/7/2005	DB-6(1)	J868-21R	7/2/2005	Accutest Laboratorie	12129	A	Dibenzo(a,h)anthracene	53-70-3	U	0.359	ppm		0.022	PQL	0.15	SW846 8270C
99-10-25-1323-30	6/7/2005	DB-6(1)	J868-21R	7/1/2005	Accutest Laboratorie	12129	A	Fluoranthene	206-44-0	U	6.89	ppm		0.043	PQL	0.75	SW846 8270C
99-10-25-1323-30	6/7/2005	DB-6(1)	J868-21R	7/2/2005	Accutest Laboratorie	12129	A	Fluorene	86-73-7	U	0.109	ppm	J	0.013	PQL	0.15	SW846 8270C
99-10-25-1323-30	6/7/2005	DB-6(1)	J868-21R	7/2/2005	Accutest Laboratorie	12129	A	Indeno(1,2,3-cd)pyrene	193-39-5	U	1.35	ppm		0.021	PQL	0.15	SW846 8270C
99-10-25-1323-30	6/7/2005	DB-6(1)	J868-21R	7/2/2005	Accutest Laboratorie	12129	A	Naphthalene	91-20-3	U	0.0312	ppm	J	0.0097	PQL	0.15	SW846 8270C

SRPID	SAMPDATE	SAMPNUM	LABID	DANALYZ	LABNAME	NJDLABCERT	RESULTTYPE	ANALTPARAM	CAS	FILTUNFILT	CONC	CONCUNITS	QAQUAL	MDL	QUANTTYPE	QUANTLEVEL	ANLYS_MTHD
99-10-25-1323-30	6/7/2005	DB-6(1)	J868-21R	7/2/2005	Accutest Laboratorie	12129	A	Phenanthrene	85-01-8	U	3.22	ppm		0.01	PQL	0.15	SW846 8270C
99-10-25-1323-30	6/7/2005	DB-6(1)	J868-21R	7/1/2005	Accutest Laboratorie	12129	A	Pyrene	129-00-0	U	5.73	ppm		0.048	PQL	0.75	SW846 8270C
99-10-25-1323-30	6/7/2005	DB-6(1)	J868-22	6/8/2005	Accutest Laboratorie	12129	P	Solids, Percent		U	85.2	%		N/A	N/A	N/A	ASTM 4643-00
99-10-25-1323-30	6/7/2005	DB-6(1)	J868-22	6/10/2005	Accutest Laboratorie	12129	P	Petroleum Hydrocarbons		U	132	ppm		9.4	PQL	31	EPA 418.1 M
99-10-25-1323-30	6/7/2005	DB-6(1)	J868-22A	6/10/2005	Accutest Laboratorie	12129	A	Antimony	7440-36-0	U	2.5	ppm		1.1	PQL	1.2	SW846 6010B
99-10-25-1323-30	6/7/2005	DB-6(1)	J868-22A	6/10/2005	Accutest Laboratorie	12129	A	Arsenic	7440-38-2	U	8.1	ppm		0.88	PQL	1.2	SW846 6010B
99-10-25-1323-30	6/7/2005	DB-6(1)	J868-22A	6/10/2005	Accutest Laboratorie	12129	A	Beryllium	7440-41-7	U	1.9	ppm		0.035	PQL	0.58	SW846 6010B
99-10-25-1323-30	6/7/2005	DB-6(1)	J868-22A	6/10/2005	Accutest Laboratorie	12129	A	Cadmium	7440-43-9	U	2.4	ppm		0.1	PQL	0.58	SW846 6010B
99-10-25-1323-30	6/7/2005	DB-6(1)	J868-22A	6/10/2005	Accutest Laboratorie	12129	A	Chromium	7440-47-3	U	9.5	ppm		0.24	PQL	1.2	SW846 6010B
99-10-25-1323-30	6/7/2005	DB-6(1)	J868-22A	6/10/2005	Accutest Laboratorie	12129	A	Copper	7440-50-8	U	59.7	ppm		0.2	PQL	2.9	SW846 6010B
99-10-25-1323-30	6/7/2005	DB-6(1)	J868-22A	6/10/2005	Accutest Laboratorie	12129	A	Lead	7439-92-1	U	31.5	ppm		0.4	PQL	1.2	SW846 6010B
99-10-25-1323-30	6/7/2005	DB-6(1)	J868-22A	6/10/2005	Accutest Laboratorie	12129	A	Nickel	7440-02-0	U	12.0	ppm		0.44	PQL	4.6	SW846 6010B
99-10-25-1323-30	6/7/2005	DB-6(1)	J868-22A	6/10/2005	Accutest Laboratorie	12129	A	Selenium	7782-49-2	U	0	ppm	U	0.95	PQL	1.2	SW846 6010B
99-10-25-1323-30	6/7/2005	DB-6(1)	J868-22A	6/10/2005	Accutest Laboratorie	12129	A	Silver	7440-22-4	U	0	ppm	U	0.33	PQL	1.2	SW846 6010B
99-10-25-1323-30	6/7/2005	DB-6(1)	J868-22A	6/10/2005	Accutest Laboratorie	12129	A	Thallium	7440-28-0	U	0	ppm	U	0.76	PQL	1.2	SW846 6010B
99-10-25-1323-30	6/7/2005	DB-6(1)	J868-22A	6/10/2005	Accutest Laboratorie	12129	A	Zinc	7440-66-6	U	29.5	ppm		1.2	PQL	2.3	SW846 6010B
99-10-25-1323-30	6/7/2005	DB-6(1)	J868-22A	6/14/2005	Accutest Laboratorie	12129	A	Mercury	7439-97-6	U	0	ppm	U	0.023	PQL	0.039	SW846 7471A
99-10-25-1323-30	6/7/2005	D9/5-5.	J868-4	6/8/2005	Accutest Laboratorie	12129	P	Solids, Percent		U	82.8	%		N/A	N/A	N/A	EPA 160.3 M
99-10-25-1323-30	6/7/2005	D9/5-5.	J868-4	6/10/2005	Accutest Laboratorie	12129	P	Petroleum Hydrocarbons		U	0	ppm	U	8.9	PQL	29	EPA 418.1 M
99-10-25-1323-30	6/7/2005	D8/5-5.	J868-5	6/8/2005	Accutest Laboratorie	12129	P	Solids, Percent		U	82.3	%		N/A	N/A	N/A	EPA 160.3 M
99-10-25-1323-30	6/7/2005	D8/5-5.	J868-5	6/10/2005	Accutest Laboratorie	12129	P	Petroleum Hydrocarbons		U	0	ppm	U	8.9	PQL	29	EPA 418.1 M
99-10-25-1323-30	6/7/2005	D7/5.5-	J868-6	6/8/2005	Accutest Laboratorie	12129	P	Solids, Percent		U	83.5	%		N/A	N/A	N/A	EPA 160.3 M
99-10-25-1323-30	6/7/2005	D7/5.5-	J868-6	6/10/2005	Accutest Laboratorie	12129	P	Petroleum Hydrocarbons		U	0	ppm	U	9.3	PQL	31	EPA 418.1 M
99-10-25-1323-30	6/7/2005	D6/5.5-	J868-7	6/8/2005	Accutest Laboratorie	12129	P	Solids, Percent		U	64.6	%		N/A	N/A	N/A	EPA 160.3 M
99-10-25-1323-30	6/7/2005	D6/5.5-	J868-7	6/10/2005	Accutest Laboratorie	12129	P	Petroleum Hydrocarbons		U	0	ppm	U	12	PQL	38	EPA 418.1 M
99-10-25-1323-30	6/7/2005	DR-TP-1	J868-8	6/8/2005	Accutest Laboratorie	12129	P	Solids, Percent		U	79.1	%		N/A	N/A	N/A	EPA 160.3 M
99-10-25-1323-30	6/7/2005	DR-TP-1	J868-8	6/10/2005	Accutest Laboratorie	12129	P	Petroleum Hydrocarbons		U	0	ppm	U	9.6	PQL	32	EPA 418.1 M

SRPID	SAMPDATE	SAMPNUM	LABID	DANALYZ	LABNAME	NJDLABCERT	RESULTTYPE	ANALTPARAM	CAS	FILTUNFILT	CONC	CONCUNITS	QAQUAL	MDL	QUANTTYPE	QUANTLEVEL	ANLYS_MTHD
NJD000216727	10/23/2006	FMW-6S	A6C41801	10/27/2006	STL Buffalo	73455	A	Aluminum - Total	7429-90-5		103	ppb		N/A	CRDL	30.0	6010
NJD000216727	10/23/2006	FMW-6S	A6C41801	10/26/2006	STL Buffalo	73455	A	Antimony - Total	7440-36-0		6.00	ppb	U	N/A	CRDL	6.00	6020
NJD000216727	10/23/2006	FMW-6S	A6C41801	10/27/2006	STL Buffalo	73455	A	Arsenic - Total	7440-38-2		4.0	ppb	U	N/A	CRDL	4.0	6010
NJD000216727	10/23/2006	FMW-6S	A6C41801	10/27/2006	STL Buffalo	73455	A	Barium - Total	7440-39-3		955	ppb		N/A	CRDL	1.0	6010
NJD000216727	10/23/2006	FMW-6S	A6C41801	10/27/2006	STL Buffalo	73455	A	Beryllium - Total	7440-41-7		1.0	ppb	U	N/A	CRDL	1.0	6010
NJD000216727	10/23/2006	FMW-6S	A6C41801	10/27/2006	STL Buffalo	73455	A	Cadmium - Total	7440-43-9		1.0	ppb	U	N/A	CRDL	1.0	6010
NJD000216727	10/23/2006	FMW-6S	A6C41801	10/27/2006	STL Buffalo	73455	A	Calcium - Total	7440-70-2		97400	ppb		N/A	CRDL	30.0	6010
NJD000216727	10/23/2006	FMW-6S	A6C41801	10/27/2006	STL Buffalo	73455	A	Chromium - Total	7440-47-3		15.6	ppb		N/A	CRDL	2.0	6010
NJD000216727	10/23/2006	FMW-6S	A6C41801	10/27/2006	STL Buffalo	73455	A	Cobalt - Total	7440-48-4		5.3	ppb		N/A	CRDL	2.0	6010
NJD000216727	10/23/2006	FMW-6S	A6C41801	10/27/2006	STL Buffalo	73455	A	Copper - Total	7440-50-8		2.0	ppb	U	N/A	CRDL	2.0	6010
NJD000216727	10/23/2006	FMW-6S	A6C41801	10/27/2006	STL Buffalo	73455	A	Iron - Total	7439-89-6		17200	ppb		N/A	CRDL	20.0	6010
NJD000216727	10/23/2006	FMW-6S	A6C41801	10/26/2006	STL Buffalo	73455	A	Lead - Total	7439-92-1		3.00	ppb	U	N/A	CRDL	3.00	6020
NJD000216727	10/23/2006	FMW-6S	A6C41801	10/27/2006	STL Buffalo	73455	A	Magnesium - Total	7439-95-4		84300	ppb		N/A	CRDL	30.0	6010
NJD000216727	10/23/2006	FMW-6S	A6C41801	10/27/2006	STL Buffalo	73455	A	Manganese - Total	7439-96-5		134	ppb		N/A	CRDL	1.0	6010
NJD000216727	10/23/2006	FMW-6S	A6C41801	10/26/2006	STL Buffalo	73455	A	Mercury - Total	7439-97-6		0.200	ppb	U	N/A	CRDL	0.200	7470
NJD000216727	10/23/2006	FMW-6S	A6C41801	10/27/2006	STL Buffalo	73455	A	Nickel - Total	7440-02-0		13.2	ppb		N/A	CRDL	2.0	6010
NJD000216727	10/23/2006	FMW-6S	A6C41801	10/27/2006	STL Buffalo	73455	A	Potassium - Total	7440-09-7		115000	ppb		N/A	CRDL	150	6010
NJD000216727	10/23/2006	FMW-6S	A6C41801	10/27/2006	STL Buffalo	73455	A	Silver - Total	7440-22-4		3.0	ppb	U	N/A	CRDL	3.0	6010
NJD000216727	10/23/2006	FMW-6S	A6C41801	10/27/2006	STL Buffalo	73455	A	Sodium - Total	7440-23-5		500000	ppb		N/A	CRDL	250	6010
NJD000216727	10/23/2006	FMW-6S	A6C41801	10/27/2006	STL Buffalo	73455	A	Vanadium - Total	7440-62-2		7.1	ppb		N/A	CRDL	2.0	6010
NJD000216727	10/23/2006	FMW-6S	A6C41801	10/27/2006	STL Buffalo	73455	A	Zinc - Total	7440-66-6		11.3	ppb		N/A	CRDL	10.0	6010
NJD000216727	10/23/2006	FMW-6S	A6C41801	10/26/2006	STL Buffalo	73455	A	Thallium - Total	7440-28-0		2.00	ppb	U	N/A	CRDL	2.00	6020
NJD000216727	10/23/2006	FMW-6S	A6C41801	10/25/2006	STL Buffalo	73455	A	Total Suspended Solids	TSS		25.0	ppb		N/A	CRDL	4.0	160.2
NJD000216727	10/23/2006	FMW-6S	A6C41801	10/25/2006	STL Buffalo	73455	A	Total Dissolved Solids	TDS		2360	ppb		N/A	CRDL	10	160.1
NJD000216727	10/23/2006	FMW-6S	A6C41801	10/29/2006	STL Buffalo	73455	A	Chloride	CL		776	ppb		N/A	CRDL	15.0	325.2
NJD000216727	10/23/2006	FMW-6S	A6C41801	11/02/2006	STL Buffalo	73455	A	Trichloroethene	79-01-6		20	ppb	U	N/A	CRDL	20	8260
NJD000216727	10/23/2006	FMW-6S	A6C41801	11/02/2006	STL Buffalo	73455	A	1,1,2-Trichloroethane	79-00-5		20	ppb	U	N/A	CRDL	20	8260
NJD000216727	10/23/2006	FMW-6S	A6C41801	11/02/2006	STL Buffalo	73455	A	Dibromochloromethane	124-48-1		20	ppb	U	N/A	CRDL	20	8260
NJD000216727	10/23/2006	FMW-6S	A6C41801	11/02/2006	STL Buffalo	73455	A	Chlorobenzene	108-90-7		30	ppb		N/A	CRDL	20	8260
NJD000216727	10/23/2006	FMW-6S	A6C41801	11/02/2006	STL Buffalo	73455	A	1,2-Dichloropropane	78-87-5		20	ppb	U	N/A	CRDL	20	8260
NJD000216727	10/23/2006	FMW-6S	A6C41801	11/02/2006	STL Buffalo	73455	A	Toluene	108-88-3		9.6	ppb	J	N/A	CRDL	20	8260
NJD000216727	10/23/2006	FMW-6S	A6C41801	11/02/2006	STL Buffalo	73455	A	4-Methyl-2-pentanone	108-10-1		100	ppb	U	N/A	CRDL	100	8260
NJD000216727	10/23/2006	FMW-6S	A6C41801	11/02/2006	STL Buffalo	73455	A	2-Butanone	78-93-3		100	ppb	U	N/A	CRDL	100	8260
NJD000216727	10/23/2006	FMW-6S	A6C41801	11/02/2006	STL Buffalo	73455	A	Styrene	100-42-5		20	ppb	U	N/A	CRDL	20	8260
NJD000216727	10/23/2006	FMW-6S	A6C41801	11/02/2006	STL Buffalo	73455	A	trans-1,3-Dichloropropene	10061-02-6		20	ppb	U	N/A	CRDL	20	8260
NJD000216727	10/23/2006	FMW-6S	A6C41801	11/02/2006	STL Buffalo	73455	A	cis-1,3-Dichloropropene	10061-01-5		20	ppb	U	N/A	CRDL	20	8260
NJD000216727	10/23/2006	FMW-6S	A6C41801	11/02/2006	STL Buffalo	73455	A	1,2-Dichloroethane	107-06-2		20	ppb	U	N/A	CRDL	20	8260
NJD000216727	10/23/2006	FMW-6S	A6C41801	11/02/2006	STL Buffalo	73455	A	1,1,2,2-Tetrachloroethane	79-34-5		20	ppb	U	N/A	CRDL	20	8260
NJD000216727	10/23/2006	FMW-6S	A6C41801	11/02/2006	STL Buffalo	73455	A	Carbon Disulfide	75-15-0		20	ppb	U	N/A	CRDL	20	8260
NJD000216727	10/23/2006	FMW-6S	A6C41801	11/02/2006	STL Buffalo	73455	A	Methylene chloride	75-09-2		74	ppb	B	N/A	CRDL	20	8260
NJD000216727	10/23/2006	FMW-6S	A6C41801	11/02/2006	STL Buffalo	73455	A	Bromoform	75-25-2		20	ppb	U	N/A	CRDL	20	8260
NJD000216727	10/23/2006	FMW-6S	A6C41801	11/02/2006	STL Buffalo	73455	A	Total Xylenes	1330-20-7		60	ppb	U	N/A	CRDL	60	8260
NJD000216727	10/23/2006	FMW-6S	A6C41801	11/02/2006	STL Buffalo	73455	A	Vinyl chloride	75-01-4		20	ppb	U	N/A	CRDL	20	8260
NJD000216727	10/23/2006	FMW-6S	A6C41801	11/02/2006	STL Buffalo	73455	A	Chloromethane	74-87-3		20	ppb	U	N/A	CRDL	20	8260
NJD000216727	10/23/2006	FMW-6S	A6C41801	11/02/2006	STL Buffalo	73455	A	Bromomethane	74-83-9		20	ppb	U	N/A	CRDL	20	8260
NJD000216727	10/23/2006	FMW-6S	A6C41801	11/02/2006	STL Buffalo	73455	A	Chloroethane	75-00-3		20	ppb	U	N/A	CRDL	20	8260
NJD000216727	10/23/2006	FMW-6S	A6C41801	11/02/2006	STL Buffalo	73455	A	cis-1,2-Dichloroethene	156-59-2		20	ppb	U	N/A	CRDL	20	8260
NJD000216727	10/23/2006	FMW-6S	A6C41801	11/02/2006	STL Buffalo	73455	A	Bromodichloromethane	75-27-4		20	ppb	U	N/A	CRDL	20	8260
NJD000216727	10/23/2006	FMW-6S	A6C41801	11/02/2006	STL Buffalo	73455	A	1,1,1-Trichloroethane	71-55-6		20	ppb	U	N/A	CRDL	20	8260
NJD000216727	10/23/2006	FMW-6S	A6C41801	11/02/2006	STL Buffalo	73455	A	trans-1,2-Dichloroethene	156-60-5		20	ppb	U	N/A	CRDL	20	8260
NJD000216727	10/23/2006	FMW-6S	A6C41801	11/02/2006	STL Buffalo	73455	A	Benzene	71-43-2		15	ppb	J	N/A	CRDL	20	8260
NJD000216727	10/23/2006	FMW-6S	A6C41801	11/02/2006	STL Buffalo	73455	A	2-Hexanone	591-78-6		100	ppb	U	N/A	CRDL	100	8260
NJD000216727	10/23/2006	FMW-6S	A6C41801	11/02/2006	STL Buffalo	73455	A	Carbon Tetrachloride	56-23-5		20	ppb	U	N/A	CRDL	20	8260
NJD000216727	10/23/2006	FMW-6S	A6C41801	11/02/2006	STL Buffalo	73455	A	Acetone	67-64-1		100	ppb	U	N/A	CRDL	100	8260
NJD000216727	10/23/2006	FMW-6S	A6C41801	11/02/2006	STL Buffalo	73455	A	Chloroform	67-66-3		20	ppb	U	N/A	CRDL	20	8260
NJD000216727	10/23/2006	FMW-6S	A6C41801	11/02/2006	STL Buffalo	73455	A	Tetrachloroethene	127-18-4		20	ppb	U	N/A	CRDL	20	8260
NJD000216727	10/23/2006	FMW-6S	A6C41801	11/02/2006	STL Buffalo	73455	A	1,1-Dichloroethane	75-34-3		20	ppb	U	N/A	CRDL	20	8260
NJD000216727	10/23/2006	FMW-6S	A6C41801	11/02/2006	STL Buffalo	73455	A	1,1-Dichloroethene	75-35-4		20	ppb	U	N/A	CRDL	20	8260
NJD000216727	10/23/2006	FMW-6S	A6C41801	11/02/2006	STL Buffalo	73455	A	Ethylbenzene	100-41-4		20	ppb	U	N/A	CRDL	20	8260
NJD000216727	10/23/2006	FMW-6S	A6C41801	11/01/2006	STL Buffalo	73455	A	Indeno(1,2,3-cd)pyrene	193-39-5		10	ppb	U	N/A	CRDL	10	8270
NJD000216727	10/23/2006	FMW-6S	A6C41801	11/01/2006	STL Buffalo	73455	A	Benzo(b)fluoranthene	205-99-2		10	ppb	U	N/A	CRDL	10	8270
NJD000216727	10/23/2006	FMW-6S	A6C41801	11/01/2006	STL Buffalo	73455	A	Benzo(ghi)perylene	191-24-2		10	ppb	U	N/A	CRDL	10	8270
NJD000216727	10/23/2006	FMW-6S	A6C41801	11/01/2006	STL Buffalo	73455	A	Dibenzofuran	132-64-9		2	ppb	J	N/A	CRDL	10	8270
NJD000216727	10/23/2006	FMW-6S	A6C41801	11/01/2006	STL Buffalo	73455	A	Pyrene	129-00-0		0.6	ppb	J	N/A	CRDL	10	8270
NJD000216727	10/23/2006	FMW-6S	A6C41801	11/01/2006	STL Buffalo	73455	A	Dimethyl phthalate	131-11-3		10	ppb	U	N/A	CRDL	10	8270

SRPID	SAMPDATE	SAMPNUM	LABID	DANALYZ	LABNAME	NJDLABCERT	RESULTTYPE	ANALTPARAM	CAS	FILTUNFILT	CONC	CONCUNITS	QAQUAL	MDL	QUANTTYPE	QUANTLEVEL	ANLYS_MTHD
NJD000216727	10/23/2006	FMW-6S	A6C41801	11/01/2006	STL Buffalo	73455	A	Fluoranthene	206-44-0		0.9	ppb	J	N/A	CRDL	10	8270
NJD000216727	10/23/2006	FMW-6S	A6C41801	11/01/2006	STL Buffalo	73455	A	Acenaphthylene	208-96-8		10	ppb	U	N/A	CRDL	10	8270
NJD000216727	10/23/2006	FMW-6S	A6C41801	11/01/2006	STL Buffalo	73455	A	Benzo(k)fluoranthene	207-08-9		10	ppb	U	N/A	CRDL	10	8270
NJD000216727	10/23/2006	FMW-6S	A6C41801	11/01/2006	STL Buffalo	73455	A	4,6-Dinitro-2-methylphenol	534-52-1		50	ppb	U	N/A	CRDL	50	8270
NJD000216727	10/23/2006	FMW-6S	A6C41801	11/01/2006	STL Buffalo	73455	A	1,3-Dichlorobenzene	541-73-1		0.9	ppb	J	N/A	CRDL	10	8270
NJD000216727	10/23/2006	FMW-6S	A6C41801	11/01/2006	STL Buffalo	73455	A	Dibenzo(a,h)anthracene	53-70-3		10	ppb	U	N/A	CRDL	10	8270
NJD000216727	10/23/2006	FMW-6S	A6C41801	11/01/2006	STL Buffalo	73455	A	2,4-Dinitrophenol	51-28-5		50	ppb	U	N/A	CRDL	50	8270
NJD000216727	10/23/2006	FMW-6S	A6C41801	11/01/2006	STL Buffalo	73455	A	Chrysene	218-01-9		10	ppb	U	N/A	CRDL	10	8270
NJD000216727	10/23/2006	FMW-6S	A6C41801	11/01/2006	STL Buffalo	73455	A	Benzo(a)pyrene	50-32-8		10	ppb	U	N/A	CRDL	10	8270
NJD000216727	10/23/2006	FMW-6S	A6C41801	11/01/2006	STL Buffalo	73455	A	2,4-Dinitrotoluene	121-14-2		10	ppb	U	N/A	CRDL	10	8270
NJD000216727	10/23/2006	FMW-6S	A6C41801	11/01/2006	STL Buffalo	73455	A	1,2,4-Trichlorobenzene	120-82-1		10	ppb	U	N/A	CRDL	10	8270
NJD000216727	10/23/2006	FMW-6S	A6C41801	11/01/2006	STL Buffalo	73455	A	2,4-Dichlorophenol	120-83-2		10	ppb	U	N/A	CRDL	10	8270
NJD000216727	10/23/2006	FMW-6S	A6C41801	11/01/2006	STL Buffalo	73455	A	4-Methylphenol	106-44-5		10	ppb	U	N/A	CRDL	10	8270
NJD000216727	10/23/2006	FMW-6S	A6C41801	11/01/2006	STL Buffalo	73455	A	1,4-Dichlorobenzene	106-46-7		4	ppb	J	N/A	CRDL	10	8270
NJD000216727	10/23/2006	FMW-6S	A6C41801	11/01/2006	STL Buffalo	73455	A	2,4-Dimethylphenol	105-67-9		10	ppb	U	N/A	CRDL	10	8270
NJD000216727	10/23/2006	FMW-6S	A6C41801	11/01/2006	STL Buffalo	73455	A	4-Bromophenyl phenyl ether	101-55-3		10	ppb	U	N/A	CRDL	10	8270
NJD000216727	10/23/2006	FMW-6S	A6C41801	11/01/2006	STL Buffalo	73455	A	4-Nitroaniline	100-01-6		50	ppb	U	N/A	CRDL	50	8270
NJD000216727	10/23/2006	FMW-6S	A6C41801	11/01/2006	STL Buffalo	73455	A	4-Nitrophenol	100-02-7		50	ppb	U	N/A	CRDL	50	8270
NJD000216727	10/23/2006	FMW-6S	A6C41801	11/01/2006	STL Buffalo	73455	A	4-Chloroaniline	106-47-8		2	ppb	J	N/A	CRDL	10	8270
NJD000216727	10/23/2006	FMW-6S	A6C41801	11/01/2006	STL Buffalo	73455	A	Phenol	108-95-2		10	ppb	U	N/A	CRDL	10	8270
NJD000216727	10/23/2006	FMW-6S	A6C41801	11/01/2006	STL Buffalo	73455	A	2,2'-Oxybis(1-Chloropropane)	108-60-1		10	ppb	U	N/A	CRDL	10	8270
NJD000216727	10/23/2006	FMW-6S	A6C41801	11/01/2006	STL Buffalo	73455	A	Hexachlorobenzene	118-74-1		10	ppb	U	N/A	CRDL	10	8270
NJD000216727	10/23/2006	FMW-6S	A6C41801	11/01/2006	STL Buffalo	73455	A	Anthracene	120-12-7		2	ppb	J	N/A	CRDL	10	8270
NJD000216727	10/23/2006	FMW-6S	A6C41801	11/01/2006	STL Buffalo	73455	A	Di-n-octyl phthalate	117-84-0		10	ppb	U	N/A	CRDL	10	8270
NJD000216727	10/23/2006	FMW-6S	A6C41801	11/01/2006	STL Buffalo	73455	A	Bis(2-ethylhexyl) phthalate	117-81-7		10	ppb	U	N/A	CRDL	10	8270
NJD000216727	10/23/2006	FMW-6S	A6C41801	11/01/2006	STL Buffalo	73455	A	Bis(2-chloroethyl) ether	111-44-4		10	ppb	U	N/A	CRDL	10	8270
NJD000216727	10/23/2006	FMW-6S	A6C41801	11/01/2006	STL Buffalo	73455	A	Bis(2-chloroethoxy) methane	111-91-1		10	ppb	U	N/A	CRDL	10	8270
NJD000216727	10/23/2006	FMW-6S	A6C41801	11/01/2006	STL Buffalo	73455	A	Benzo(a)anthracene	56-55-3		10	ppb	U	N/A	CRDL	10	8270
NJD000216727	10/23/2006	FMW-6S	A6C41801	11/01/2006	STL Buffalo	73455	A	2,6-Dinitrotoluene	606-20-2		10	ppb	U	N/A	CRDL	10	8270
NJD000216727	10/23/2006	FMW-6S	A6C41801	11/01/2006	STL Buffalo	73455	A	4-Chloro-3-methylphenol	59-50-7		10	ppb	U	N/A	CRDL	10	8270
NJD000216727	10/23/2006	FMW-6S	A6C41801	11/01/2006	STL Buffalo	73455	A	2-Methylphenol	95-48-7		10	ppb	U	N/A	CRDL	10	8270
NJD000216727	10/23/2006	FMW-6S	A6C41801	11/01/2006	STL Buffalo	73455	A	1,2-Dichlorobenzene	95-50-1		0.3	ppb	J	N/A	CRDL	10	8270
NJD000216727	10/23/2006	FMW-6S	A6C41801	11/01/2006	STL Buffalo	73455	A	3,3'-Dichlorobenzidine	91-94-1		20	ppb	U	N/A	CRDL	20	8270
NJD000216727	10/23/2006	FMW-6S	A6C41801	11/01/2006	STL Buffalo	73455	A	2-Chloronaphthalene	91-58-7		10	ppb	U	N/A	CRDL	10	8270
NJD000216727	10/23/2006	FMW-6S	A6C41801	11/01/2006	STL Buffalo	73455	A	Naphthalene	91-20-3		7	ppb	J	N/A	CRDL	10	8270
NJD000216727	10/23/2006	FMW-6S	A6C41801	11/01/2006	STL Buffalo	73455	A	2-Methylnaphthalene	91-57-6		10	ppb		N/A	CRDL	10	8270
NJD000216727	10/23/2006	FMW-6S	A6C41801	11/01/2006	STL Buffalo	73455	A	2-Chlorophenol	95-57-8		10	ppb	U	N/A	CRDL	10	8270
NJD000216727	10/23/2006	FMW-6S	A6C41801	11/01/2006	STL Buffalo	73455	A	Nitrobenzene	98-95-3		10	ppb	U	N/A	CRDL	10	8270
NJD000216727	10/23/2006	FMW-6S	A6C41801	11/01/2006	STL Buffalo	73455	A	2,4,5-Trichlorophenol	95-95-4		25	ppb	U	N/A	CRDL	25	8270
NJD000216727	10/23/2006	FMW-6S	A6C41801	11/01/2006	STL Buffalo	73455	A	3-Nitroaniline	99-09-2		50	ppb	U	N/A	CRDL	50	8270
NJD000216727	10/23/2006	FMW-6S	A6C41801	11/01/2006	STL Buffalo	73455	A	2-Nitrophenol	88-75-5		10	ppb	U	N/A	CRDL	10	8270
NJD000216727	10/23/2006	FMW-6S	A6C41801	11/01/2006	STL Buffalo	73455	A	2,4,6-Trichlorophenol	88-06-2		10	ppb	U	N/A	CRDL	10	8270
NJD000216727	10/23/2006	FMW-6S	A6C41801	11/01/2006	STL Buffalo	73455	A	2-Nitroaniline	88-74-4		50	ppb	U	N/A	CRDL	50	8270
NJD000216727	10/23/2006	FMW-6S	A6C41801	11/01/2006	STL Buffalo	73455	A	Isophorone	78-59-1		10	ppb	U	N/A	CRDL	10	8270
NJD000216727	10/23/2006	FMW-6S	A6C41801	11/01/2006	STL Buffalo	73455	A	Acenaphthene	83-32-9		2	ppb	J	N/A	CRDL	10	8270
NJD000216727	10/23/2006	FMW-6S	A6C41801	11/01/2006	STL Buffalo	73455	A	Hexachlorocyclopentadiene	77-47-4		45	ppb	U	N/A	CRDL	45	8270
NJD000216727	10/23/2006	FMW-6S	A6C41801	11/01/2006	STL Buffalo	73455	A	4-Chlorophenyl phenyl ether	7005-72-3		10	ppb	U	N/A	CRDL	10	8270
NJD000216727	10/23/2006	FMW-6S	A6C41801	11/01/2006	STL Buffalo	73455	A	N-Nitroso-Di-n-propylamine	621-64-7		10	ppb	U	N/A	CRDL	10	8270
NJD000216727	10/23/2006	FMW-6S	A6C41801	11/01/2006	STL Buffalo	73455	A	Hexachloroethane	67-72-1		10	ppb	U	N/A	CRDL	10	8270
NJD000216727	10/23/2006	FMW-6S	A6C41801	11/01/2006	STL Buffalo	73455	A	Diethyl phthalate	84-66-2		10	ppb	U	N/A	CRDL	10	8270
NJD000216727	10/23/2006	FMW-6S	A6C41801	11/01/2006	STL Buffalo	73455	A	Phenanthrene	85-01-8		4	ppb	J	N/A	CRDL	10	8270
NJD000216727	10/23/2006	FMW-6S	A6C41801	11/01/2006	STL Buffalo	73455	A	Di-n-butyl phthalate	84-74-2		10	ppb	U	N/A	CRDL	10	8270
NJD000216727	10/23/2006	FMW-6S	A6C41801	11/01/2006	STL Buffalo	73455	A	Hexachlorobutadiene	87-68-3		10	ppb	U	N/A	CRDL	10	8270
NJD000216727	10/23/2006	FMW-6S	A6C41801	11/01/2006	STL Buffalo	73455	A	Pentachlorophenol	87-86-5		50	ppb	U	N/A	CRDL	50	8270
NJD000216727	10/23/2006	FMW-6S	A6C41801	11/01/2006	STL Buffalo	73455	A	Carbazole	86-74-8		0.4	ppb	J	N/A	CRDL	10	8270
NJD000216727	10/23/2006	FMW-6S	A6C41801	11/01/2006	STL Buffalo	73455	A	Fluorene	86-73-7		2	ppb	J	N/A	CRDL	10	8270
NJD000216727	10/23/2006	FMW-6S	A6C41801	11/01/2006	STL Buffalo	73455	A	Butyl benzyl phthalate	85-68-7		10	ppb	U	N/A	CRDL	10	8270
NJD000216727	10/23/2006	FMW-6S	A6C41801	11/01/2006	STL Buffalo	73455	A	N-nitrosodiphenylamine	86-30-6		2	ppb	J	N/A	CRDL	10	8270
NJD000216727	10/23/2006	FMW-6S	A6C41801	10/27/2006	STL Buffalo	73455	A	Selenium - Total	7782-49-2		10.0	ppb	U	N/A	CRDL	10.0	6010
NJD000216727	10/24/2006	FSW-3	A6C52001	11/09/2006	STL Buffalo	73455	A	Calcium and Magnesium Hardness	CHARD		1420	ppb		N/A	CRDL	5.0	2340B
NJD000216727	10/24/2006	FSW-3	A6C52001	11/02/2006	STL Buffalo	73455	A	Aluminum - Total	7429-90-5		217	ppb		N/A	CRDL	30.0	6010
NJD000216727	10/24/2006	FSW-3	A6C52001	10/30/2006	STL Buffalo	73455	A	Antimony - Total	7440-36-0		6.00	ppb	U	N/A	CRDL	6.00	6020
NJD000216727	10/24/2006	FSW-3	A6C52001	11/02/2006	STL Buffalo	73455	A	Arsenic - Total	7440-38-2		4.0	ppb	U	N/A	CRDL	4.0	6010
NJD000216727	10/24/2006	FSW-3	A6C52001	11/02/2006	STL Buffalo	73455	A	Barium - Total	7440-39-3		299	ppb		N/A	CRDL	1.0	6010

SRPID	SAMPDATE	SAMPNUM	LABID	DANALYZ	LABNAME	NJDLABCERT	RESULTTYPE	ANALTPARAM	CAS	FILTUNFILT	CONC	CONCUNITS	QAQUAL	MDL	QUANTTYPE	QUANTLEVEL	ANLYS_MTHD
NJD000216727	10/24/2006	FSW-3	A6C52001	11/02/2006	STL Buffalo	73455	A	Beryllium - Total	7440-41-7		1.0	ppb	U	N/A	CRDL	1.0	6010
NJD000216727	10/24/2006	FSW-3	A6C52001	11/02/2006	STL Buffalo	73455	A	Cadmium - Total	7440-43-9		1.0	ppb	U	N/A	CRDL	1.0	6010
NJD000216727	10/24/2006	FSW-3	A6C52001	11/02/2006	STL Buffalo	73455	A	Calcium - Total	7440-70-2		143000	ppb		N/A	CRDL	30.0	6010
NJD000216727	10/24/2006	FSW-3	A6C52001	11/02/2006	STL Buffalo	73455	A	Chromium - Total	7440-47-3		2.4	ppb		N/A	CRDL	2.0	6010
NJD000216727	10/24/2006	FSW-3	A6C52001	11/02/2006	STL Buffalo	73455	A	Cobalt - Total	7440-48-4		2.0	ppb	U	N/A	CRDL	2.0	6010
NJD000216727	10/24/2006	FSW-3	A6C52001	11/02/2006	STL Buffalo	73455	A	Copper - Total	7440-50-8		6.6	ppb		N/A	CRDL	2.0	6010
NJD000216727	10/24/2006	FSW-3	A6C52001	11/02/2006	STL Buffalo	73455	A	Iron - Total	7439-89-6		3120	ppb		N/A	CRDL	20.0	6010
NJD000216727	10/24/2006	FSW-3	A6C52001	10/30/2006	STL Buffalo	73455	A	Lead - Total	7439-92-1		5.36	ppb	N	N/A	CRDL	3.00	6020
NJD000216727	10/24/2006	FSW-3	A6C52001	11/02/2006	STL Buffalo	73455	A	Magnesium - Total	7439-95-4		247000	ppb		N/A	CRDL	30.0	6010
NJD000216727	10/24/2006	FSW-3	A6C52001	11/02/2006	STL Buffalo	73455	A	Manganese - Total	7439-96-5		565	ppb		N/A	CRDL	1.0	6010
NJD000216727	10/24/2006	FSW-3	A6C52001	10/30/2006	STL Buffalo	73455	A	Mercury - Total	7439-97-6		0.200	ppb	U	N/A	CRDL	0.200	7470
NJD000216727	10/24/2006	FSW-3	A6C52001	11/02/2006	STL Buffalo	73455	A	Nickel - Total	7440-02-0		5.2	ppb		N/A	CRDL	2.0	6010
NJD000216727	10/24/2006	FSW-3	A6C52001	11/02/2006	STL Buffalo	73455	A	Potassium - Total	7440-09-7		109000	ppb	E	N/A	CRDL	150	6010
NJD000216727	10/24/2006	FSW-3	A6C52001	11/02/2006	STL Buffalo	73455	A	Silver - Total	7440-22-4		3.0	ppb	U	N/A	CRDL	3.0	6010
NJD000216727	10/24/2006	FSW-3	A6C52001	11/04/2006	STL Buffalo	73455	A	Sodium - Total	7440-23-5		2090000	ppb		N/A	CRDL	2500	6010
NJD000216727	10/24/2006	FSW-3	A6C52001	11/02/2006	STL Buffalo	73455	A	Vanadium - Total	7440-62-2		2.6	ppb		N/A	CRDL	2.0	6010
NJD000216727	10/24/2006	FSW-3	A6C52001	11/02/2006	STL Buffalo	73455	A	Zinc - Total	7440-66-6		23.6	ppb		N/A	CRDL	10.0	6010
NJD000216727	10/24/2006	FSW-3	A6C52001	10/31/2006	STL Buffalo	73455	A	Aluminum - Soluble	7429-90-5		30.0	ppb	U	N/A	CRDL	30.0	6010
NJD000216727	10/24/2006	FSW-3	A6C52001	10/27/2006	STL Buffalo	73455	A	Antimony - Soluble	7440-36-0		6.00	ppb	U	N/A	CRDL	6.00	6020
NJD000216727	10/24/2006	FSW-3	A6C52001	10/31/2006	STL Buffalo	73455	A	Arsenic - Soluble	7440-38-2		4.0	ppb	U	N/A	CRDL	4.0	6010
NJD000216727	10/24/2006	FSW-3	A6C52001	10/31/2006	STL Buffalo	73455	A	Barium - Soluble	7440-39-3		221	ppb		N/A	CRDL	1.0	6010
NJD000216727	10/24/2006	FSW-3	A6C52001	10/31/2006	STL Buffalo	73455	A	Beryllium - Soluble	7440-41-7		1.0	ppb	U	N/A	CRDL	1.0	6010
NJD000216727	10/24/2006	FSW-3	A6C52001	10/31/2006	STL Buffalo	73455	A	Cadmium - Soluble	7440-43-9		1.0	ppb	U	N/A	CRDL	1.0	6010
NJD000216727	10/24/2006	FSW-3	A6C52001	10/31/2006	STL Buffalo	73455	A	Calcium - Soluble	7440-70-2		132000	ppb		N/A	CRDL	30.0	6010
NJD000216727	10/24/2006	FSW-3	A6C52001	10/31/2006	STL Buffalo	73455	A	Chromium - Soluble	7440-47-3		2.0	ppb	U	N/A	CRDL	2.0	6010
NJD000216727	10/24/2006	FSW-3	A6C52001	10/31/2006	STL Buffalo	73455	A	Cobalt - Soluble	7440-48-4		2.0	ppb	U	N/A	CRDL	2.0	6010
NJD000216727	10/24/2006	FSW-3	A6C52001	10/31/2006	STL Buffalo	73455	A	Copper - Soluble	7440-50-8		4.0	ppb		N/A	CRDL	2.0	6010
NJD000216727	10/24/2006	FSW-3	A6C52001	10/31/2006	STL Buffalo	73455	A	Iron - Soluble	7439-89-6		504	ppb		N/A	CRDL	20.0	6010
NJD000216727	10/24/2006	FSW-3	A6C52001	10/27/2006	STL Buffalo	73455	A	Lead - Soluble	7439-92-1		3.00	ppb	NU	N/A	CRDL	3.00	6020
NJD000216727	10/24/2006	FSW-3	A6C52001	10/31/2006	STL Buffalo	73455	A	Magnesium - Soluble	7439-95-4		265000	ppb		N/A	CRDL	30.0	6010
NJD000216727	10/24/2006	FSW-3	A6C52001	10/31/2006	STL Buffalo	73455	A	Manganese - Soluble	7439-96-5		447	ppb		N/A	CRDL	1.0	6010
NJD000216727	10/24/2006	FSW-3	A6C52001	10/27/2006	STL Buffalo	73455	A	Mercury - Soluble	7439-97-6		0.200	ppb	U	N/A	CRDL	0.200	7470
NJD000216727	10/24/2006	FSW-3	A6C52001	10/31/2006	STL Buffalo	73455	A	Nickel - Soluble	7440-02-0		4.2	ppb		N/A	CRDL	2.0	6010
NJD000216727	10/24/2006	FSW-3	A6C52001	10/31/2006	STL Buffalo	73455	A	Potassium - Soluble	7440-09-7		115000	ppb	E	N/A	CRDL	150	6010
NJD000216727	10/24/2006	FSW-3	A6C52001	10/31/2006	STL Buffalo	73455	A	Silver - Soluble	7440-22-4		3.0	ppb	U	N/A	CRDL	3.0	6010
NJD000216727	10/24/2006	FSW-3	A6C52001	11/03/2006	STL Buffalo	73455	A	Sodium - Soluble	7440-23-5		2270000	ppb		N/A	CRDL	2500	6010
NJD000216727	10/24/2006	FSW-3	A6C52001	10/31/2006	STL Buffalo	73455	A	Vanadium - Soluble	7440-62-2		2.0	ppb	U	N/A	CRDL	2.0	6010
NJD000216727	10/24/2006	FSW-3	A6C52001	10/31/2006	STL Buffalo	73455	A	Zinc - Soluble	7440-66-6		20.0	ppb		N/A	CRDL	10.0	6010
NJD000216727	10/24/2006	FSW-3	A6C52001	10/30/2006	STL Buffalo	73455	A	Thallium - Total	7440-28-0		2.00	ppb	U	N/A	CRDL	2.00	6020
NJD000216727	10/24/2006	FSW-3	A6C52001	10/27/2006	STL Buffalo	73455	A	Thallium - Soluble	7440-28-0		2.00	ppb	U	N/A	CRDL	2.00	6020
NJD000216727	10/24/2006	FSW-3	A6C52001	10/27/2006	STL Buffalo	73455	A	Total Suspended Solids	TSS		22.0	ppb		N/A	CRDL	4.0	160.2
NJD000216727	10/24/2006	FSW-3	A6C52001	10/27/2006	STL Buffalo	73455	A	Total Dissolved Solids	TDS		6450	ppb		N/A	CRDL	10	160.1
NJD000216727	10/24/2006	FSW-3	A6C52001	11/04/2006	STL Buffalo	73455	A	cis-1,2-Dichloroethene	156-59-2		5.0	ppb	U	N/A	CRDL	5.0	8260
NJD000216727	10/24/2006	FSW-3	A6C52001	11/04/2006	STL Buffalo	73455	A	trans-1,2-Dichloroethene	156-60-5		5.0	ppb	U	N/A	CRDL	5.0	8260
NJD000216727	10/24/2006	FSW-3	A6C52001	11/04/2006	STL Buffalo	73455	A	Carbon Tetrachloride	56-23-5		5.0	ppb	U	N/A	CRDL	5.0	8260
NJD000216727	10/24/2006	FSW-3	A6C52001	11/04/2006	STL Buffalo	73455	A	Total Xylenes	1330-20-7		15	ppb	U	N/A	CRDL	15	8260
NJD000216727	10/24/2006	FSW-3	A6C52001	11/04/2006	STL Buffalo	73455	A	Tetrachloroethene	127-18-4		5.0	ppb	U	N/A	CRDL	5.0	8260
NJD000216727	10/24/2006	FSW-3	A6C52001	11/04/2006	STL Buffalo	73455	A	Dibromochloromethane	124-48-1		5.0	ppb	U	N/A	CRDL	5.0	8260
NJD000216727	10/24/2006	FSW-3	A6C52001	11/04/2006	STL Buffalo	73455	A	2-Hexanone	591-78-6		25	ppb	U	N/A	CRDL	25	8260
NJD000216727	10/24/2006	FSW-3	A6C52001	11/04/2006	STL Buffalo	73455	A	Chloroform	67-66-3		5.0	ppb	U	N/A	CRDL	5.0	8260
NJD000216727	10/24/2006	FSW-3	A6C52001	11/04/2006	STL Buffalo	73455	A	Methylene chloride	75-09-2		3.6	ppb	BJ	N/A	CRDL	5.0	8260
NJD000216727	10/24/2006	FSW-3	A6C52001	11/04/2006	STL Buffalo	73455	A	Vinyl chloride	75-01-4		5.0	ppb	U	N/A	CRDL	5.0	8260
NJD000216727	10/24/2006	FSW-3	A6C52001	11/04/2006	STL Buffalo	73455	A	Carbon Disulfide	75-15-0		5.0	ppb	U	N/A	CRDL	5.0	8260
NJD000216727	10/24/2006	FSW-3	A6C52001	11/04/2006	STL Buffalo	73455	A	Chloroethane	75-00-3		5.0	ppb	U	N/A	CRDL	5.0	8260
NJD000216727	10/24/2006	FSW-3	A6C52001	11/04/2006	STL Buffalo	73455	A	Bromoform	75-25-2		5.0	ppb	U	N/A	CRDL	5.0	8260
NJD000216727	10/24/2006	FSW-3	A6C52001	11/04/2006	STL Buffalo	73455	A	Chloromethane	74-87-3		5.0	ppb	U	N/A	CRDL	5.0	8260
NJD000216727	10/24/2006	FSW-3	A6C52001	11/04/2006	STL Buffalo	73455	A	Benzene	71-43-2		5.0	ppb	U	N/A	CRDL	5.0	8260
NJD000216727	10/24/2006	FSW-3	A6C52001	11/04/2006	STL Buffalo	73455	A	Chlorobenzene	108-90-7		3.6	ppb	J	N/A	CRDL	5.0	8260
NJD000216727	10/24/2006	FSW-3	A6C52001	11/04/2006	STL Buffalo	73455	A	1,1,1-Trichloroethane	71-55-6		5.0	ppb	U	N/A	CRDL	5.0	8260
NJD000216727	10/24/2006	FSW-3	A6C52001	11/04/2006	STL Buffalo	73455	A	Acetone	67-64-1		25	ppb	U	N/A	CRDL	25	8260
NJD000216727	10/24/2006	FSW-3	A6C52001	11/04/2006	STL Buffalo	73455	A	Bromomethane	74-83-9		5.0	ppb	U	N/A	CRDL	5.0	8260
NJD000216727	10/24/2006	FSW-3	A6C52001	11/04/2006	STL Buffalo	73455	A	Toluene	108-88-3		5.0	ppb	U	N/A	CRDL	5.0	8260
NJD000216727	10/24/2006	FSW-3	A6C52001	11/04/2006	STL Buffalo	73455	A	1,2-Dichloroethane	107-06-2		5.0	ppb	U	N/A	CRDL	5.0	8260
NJD000216727	10/24/2006	FSW-3	A6C52001	11/04/2006	STL Buffalo	73455	A	trans-1,3-Dichloropropene	10061-02-6		5.0	ppb	U	N/A	CRDL	5.0	8260
NJD000216727	10/24/2006	FSW-3	A6C52001	11/04/2006	STL Buffalo	73455	A	cis-1,3-Dichloropropene	10061-01-5		5.0	ppb	U	N/A	CRDL	5.0	8260

SRPID	SAMPDATE	SAMPNUM	LABID	DANALYZ	LABNAME	NJDLABCERT	RESULTTYPE	ANALTPARAM	CAS	FILTUNFILT	CONC	CONCUNITS	QAQUAL	MDL	QUANTTYPE	QUANTLEVEL	ANLYS_MTHD
NJD000216727	10/24/2006	FSW-3	A6C52001	11/04/2006	STL Buffalo	73455	A	4-Methyl-2-pentanone	108-10-1		25	ppb	U	N/A	CRDL	25	8260
NJD000216727	10/24/2006	FSW-3	A6C52001	11/04/2006	STL Buffalo	73455	A	Styrene	100-42-5		5.0	ppb	U	N/A	CRDL	5.0	8260
NJD000216727	10/24/2006	FSW-3	A6C52001	11/04/2006	STL Buffalo	73455	A	Bromodichloromethane	75-27-4		5.0	ppb	U	N/A	CRDL	5.0	8260
NJD000216727	10/24/2006	FSW-3	A6C52001	11/04/2006	STL Buffalo	73455	A	Ethylbenzene	100-41-4		5.0	ppb	U	N/A	CRDL	5.0	8260
NJD000216727	10/24/2006	FSW-3	A6C52001	11/04/2006	STL Buffalo	73455	A	1,1,2-Trichloroethane	79-00-5		5.0	ppb	U	N/A	CRDL	5.0	8260
NJD000216727	10/24/2006	FSW-3	A6C52001	11/04/2006	STL Buffalo	73455	A	2-Butanone	78-93-3		25	ppb	U	N/A	CRDL	25	8260
NJD000216727	10/24/2006	FSW-3	A6C52001	11/04/2006	STL Buffalo	73455	A	Trichloroethene	79-01-6		5.0	ppb	U	N/A	CRDL	5.0	8260
NJD000216727	10/24/2006	FSW-3	A6C52001	11/04/2006	STL Buffalo	73455	A	1,2-Dichloropropane	78-87-5		5.0	ppb	U	N/A	CRDL	5.0	8260
NJD000216727	10/24/2006	FSW-3	A6C52001	11/04/2006	STL Buffalo	73455	A	1,1-Dichloroethene	75-35-4		5.0	ppb	U	N/A	CRDL	5.0	8260
NJD000216727	10/24/2006	FSW-3	A6C52001	11/04/2006	STL Buffalo	73455	A	1,1,2,2-Tetrachloroethane	79-34-5		5.0	ppb	U	N/A	CRDL	5.0	8260
NJD000216727	10/24/2006	FSW-3	A6C52001	11/04/2006	STL Buffalo	73455	A	1,1-Dichloroethane	75-34-3		5.0	ppb	U	N/A	CRDL	5.0	8260
NJD000216727	10/24/2006	FSW-3	A6C52001	11/01/2006	STL Buffalo	73455	A	1,4-Dichlorobenzene	106-46-7		10	ppb	U	N/A	CRDL	10	8270
NJD000216727	10/24/2006	FSW-3	A6C52001	11/01/2006	STL Buffalo	73455	A	4-Chloroaniline	106-47-8		10	ppb	U	N/A	CRDL	10	8270
NJD000216727	10/24/2006	FSW-3	A6C52001	11/01/2006	STL Buffalo	73455	A	4-Methylphenol	106-44-5		10	ppb	U	N/A	CRDL	10	8270
NJD000216727	10/24/2006	FSW-3	A6C52001	11/01/2006	STL Buffalo	73455	A	2,4-Dimethylphenol	105-67-9		10	ppb	U	N/A	CRDL	10	8270
NJD000216727	10/24/2006	FSW-3	A6C52001	11/01/2006	STL Buffalo	73455	A	4-Nitrophenol	100-02-7		50	ppb	U	N/A	CRDL	50	8270
NJD000216727	10/24/2006	FSW-3	A6C52001	11/01/2006	STL Buffalo	73455	A	4-Bromophenyl phenyl ether	101-55-3		10	ppb	U	N/A	CRDL	10	8270
NJD000216727	10/24/2006	FSW-3	A6C52001	11/01/2006	STL Buffalo	73455	A	2,2'-Oxybis(1-Chloropropane)	108-60-1		10	ppb	U	N/A	CRDL	10	8270
NJD000216727	10/24/2006	FSW-3	A6C52001	11/01/2006	STL Buffalo	73455	A	Di-n-octyl phthalate	117-84-0		0.5	ppb	BJ	N/A	CRDL	10	8270
NJD000216727	10/24/2006	FSW-3	A6C52001	11/01/2006	STL Buffalo	73455	A	Hexachlorobenzene	118-74-1		10	ppb	U	N/A	CRDL	10	8270
NJD000216727	10/24/2006	FSW-3	A6C52001	11/01/2006	STL Buffalo	73455	A	Bis(2-ethylhexyl) phthalate	117-81-7		10	ppb	U	N/A	CRDL	10	8270
NJD000216727	10/24/2006	FSW-3	A6C52001	11/01/2006	STL Buffalo	73455	A	Bis(2-chloroethoxy) methane	111-91-1		10	ppb	U	N/A	CRDL	10	8270
NJD000216727	10/24/2006	FSW-3	A6C52001	11/01/2006	STL Buffalo	73455	A	Phenol	108-95-2		10	ppb	U	N/A	CRDL	10	8270
NJD000216727	10/24/2006	FSW-3	A6C52001	11/01/2006	STL Buffalo	73455	A	Bis(2-chloroethyl) ether	111-44-4		2	ppb	J	N/A	CRDL	10	8270
NJD000216727	10/24/2006	FSW-3	A6C52001	11/01/2006	STL Buffalo	73455	A	4-Nitroaniline	100-01-6		50	ppb	U	N/A	CRDL	50	8270
NJD000216727	10/24/2006	FSW-3	A6C52001	11/01/2006	STL Buffalo	73455	A	Anthracene	120-12-7		10	ppb	U	N/A	CRDL	10	8270
NJD000216727	10/24/2006	FSW-3	A6C52001	11/01/2006	STL Buffalo	73455	A	1,2,4-Trichlorobenzene	120-82-1		10	ppb	U	N/A	CRDL	10	8270
NJD000216727	10/24/2006	FSW-3	A6C52001	11/01/2006	STL Buffalo	73455	A	4-Chloro-3-methylphenol	59-50-7		10	ppb	U	N/A	CRDL	10	8270
NJD000216727	10/24/2006	FSW-3	A6C52001	11/01/2006	STL Buffalo	73455	A	2,6-Dinitrotoluene	606-20-2		10	ppb	U	N/A	CRDL	10	8270
NJD000216727	10/24/2006	FSW-3	A6C52001	11/01/2006	STL Buffalo	73455	A	Benzo(a)anthracene	56-55-3		10	ppb	U	N/A	CRDL	10	8270
NJD000216727	10/24/2006	FSW-3	A6C52001	11/01/2006	STL Buffalo	73455	A	1,3-Dichlorobenzene	541-73-1		10	ppb	U	N/A	CRDL	10	8270
NJD000216727	10/24/2006	FSW-3	A6C52001	11/01/2006	STL Buffalo	73455	A	Dibenzo(a,h)anthracene	53-70-3		10	ppb	U	N/A	CRDL	10	8270
NJD000216727	10/24/2006	FSW-3	A6C52001	11/01/2006	STL Buffalo	73455	A	4,6-Dinitro-2-methylphenol	534-52-1		50	ppb	U	N/A	CRDL	50	8270
NJD000216727	10/24/2006	FSW-3	A6C52001	11/01/2006	STL Buffalo	73455	A	N-Nitroso-Di-n-propylamine	621-64-7		10	ppb	U	N/A	CRDL	10	8270
NJD000216727	10/24/2006	FSW-3	A6C52001	11/01/2006	STL Buffalo	73455	A	Hexachloroethane	67-72-1		10	ppb	U	N/A	CRDL	10	8270
NJD000216727	10/24/2006	FSW-3	A6C52001	11/01/2006	STL Buffalo	73455	A	Diethyl phthalate	84-66-2		10	ppb	U	N/A	CRDL	10	8270
NJD000216727	10/24/2006	FSW-3	A6C52001	11/01/2006	STL Buffalo	73455	A	Acenaphthene	83-32-9		10	ppb	U	N/A	CRDL	10	8270
NJD000216727	10/24/2006	FSW-3	A6C52001	11/01/2006	STL Buffalo	73455	A	Isophorone	78-59-1		10	ppb	U	N/A	CRDL	10	8270
NJD000216727	10/24/2006	FSW-3	A6C52001	11/01/2006	STL Buffalo	73455	A	4-Chlorophenyl phenyl ether	7005-72-3		10	ppb	U	N/A	CRDL	10	8270
NJD000216727	10/24/2006	FSW-3	A6C52001	11/01/2006	STL Buffalo	73455	A	Hexachlorocyclopentadiene	77-47-4		45	ppb	U	N/A	CRDL	45	8270
NJD000216727	10/24/2006	FSW-3	A6C52001	11/01/2006	STL Buffalo	73455	A	Benzo(a)pyrene	50-32-8		10	ppb	U	N/A	CRDL	10	8270
NJD000216727	10/24/2006	FSW-3	A6C52001	11/01/2006	STL Buffalo	73455	A	2,4-Dinitrophenol	51-28-5		50	ppb	U	N/A	CRDL	50	8270
NJD000216727	10/24/2006	FSW-3	A6C52001	11/01/2006	STL Buffalo	73455	A	Pyrene	129-00-0		10	ppb	U	N/A	CRDL	10	8270
NJD000216727	10/24/2006	FSW-3	A6C52001	11/01/2006	STL Buffalo	73455	A	Dimethyl phthalate	131-11-3		10	ppb	U	N/A	CRDL	10	8270
NJD000216727	10/24/2006	FSW-3	A6C52001	11/01/2006	STL Buffalo	73455	A	2,4-Dinitrotoluene	121-14-2		10	ppb	U	N/A	CRDL	10	8270
NJD000216727	10/24/2006	FSW-3	A6C52001	11/01/2006	STL Buffalo	73455	A	2,4-Dichlorophenol	120-83-2		10	ppb	U	N/A	CRDL	10	8270
NJD000216727	10/24/2006	FSW-3	A6C52001	11/01/2006	STL Buffalo	73455	A	Dibenzofuran	132-64-9		10	ppb	U	N/A	CRDL	10	8270
NJD000216727	10/24/2006	FSW-3	A6C52001	11/01/2006	STL Buffalo	73455	A	Benzo(ghi)perylene	191-24-2		10	ppb	U	N/A	CRDL	10	8270
NJD000216727	10/24/2006	FSW-3	A6C52001	11/01/2006	STL Buffalo	73455	A	Acenaphthylene	208-96-8		10	ppb	U	N/A	CRDL	10	8270
NJD000216727	10/24/2006	FSW-3	A6C52001	11/01/2006	STL Buffalo	73455	A	Chrysene	218-01-9		10	ppb	U	N/A	CRDL	10	8270
NJD000216727	10/24/2006	FSW-3	A6C52001	11/01/2006	STL Buffalo	73455	A	Benzo(k)fluoranthene	207-08-9		10	ppb	U	N/A	CRDL	10	8270
NJD000216727	10/24/2006	FSW-3	A6C52001	11/01/2006	STL Buffalo	73455	A	Fluoranthene	206-44-0		10	ppb	U	N/A	CRDL	10	8270
NJD000216727	10/24/2006	FSW-3	A6C52001	11/01/2006	STL Buffalo	73455	A	Indeno(1,2,3-cd)pyrene	193-39-5		10	ppb	U	N/A	CRDL	10	8270
NJD000216727	10/24/2006	FSW-3	A6C52001	11/01/2006	STL Buffalo	73455	A	Benzo(b)fluoranthene	205-99-2		10	ppb	U	N/A	CRDL	10	8270
NJD000216727	10/24/2006	FSW-3	A6C52001	11/01/2006	STL Buffalo	73455	A	Di-n-butyl phthalate	84-74-2		10	ppb	U	N/A	CRDL	10	8270
NJD000216727	10/24/2006	FSW-3	A6C52001	11/01/2006	STL Buffalo	73455	A	Phenanthrene	85-01-8		10	ppb	U	N/A	CRDL	10	8270
NJD000216727	10/24/2006	FSW-3	A6C52001	11/01/2006	STL Buffalo	73455	A	3-Nitroaniline	99-09-2		50	ppb	U	N/A	CRDL	50	8270
NJD000216727	10/24/2006	FSW-3	A6C52001	11/01/2006	STL Buffalo	73455	A	Nitrobenzene	98-95-3		10	ppb	U	N/A	CRDL	10	8270
NJD000216727	10/24/2006	FSW-3	A6C52001	11/01/2006	STL Buffalo	73455	A	2,4,5-Trichlorophenol	95-95-4		25	ppb	U	N/A	CRDL	25	8270
NJD000216727	10/24/2006	FSW-3	A6C52001	11/01/2006	STL Buffalo	73455	A	1,2-Dichlorobenzene	95-50-1		10	ppb	U	N/A	CRDL	10	8270
NJD000216727	10/24/2006	FSW-3	A6C52001	11/01/2006	STL Buffalo	73455	A	2-Chlorophenol	95-57-8		10	ppb	U	N/A	CRDL	10	8270
NJD000216727	10/24/2006	FSW-3	A6C52001	11/01/2006	STL Buffalo	73455	A	2-Methylphenol	95-48-7		10	ppb	U	N/A	CRDL	10	8270
NJD000216727	10/24/2006	FSW-3	A6C52001	11/01/2006	STL Buffalo	73455	A	3,3'-Dichlorobenzidine	91-94-1		20	ppb	U	N/A	CRDL	20	8270
NJD000216727	10/24/2006	FSW-3	A6C52001	11/01/2006	STL Buffalo	73455	A	Fluorene	86-73-7		10	ppb	U	N/A	CRDL	10	8270
NJD000216727	10/24/2006	FSW-3	A6C52001	11/01/2006	STL Buffalo	73455	A	Carbazole	86-74-8		10	ppb	U	N/A	CRDL	10	8270

SRPID	SAMPDATE	SAMPNUM	LABID	DANALYZ	LABNAME	NJDLABCERT	RESULTTYPE	ANALTPARAM	CAS	FILTUNFILT	CONC	CONCUNITS	QAQUAL	MDL	QUANTTYPE	QUANTLEVEL	ANLYS_MTHD
NJD000216727	10/24/2006	FSW-3	A6C52001	11/01/2006	STL Buffalo	73455	A	N-nitrosodiphenylamine	86-30-6		10	ppb	U	N/A	CRDL	10	8270
NJD000216727	10/24/2006	FSW-3	A6C52001	11/01/2006	STL Buffalo	73455	A	Hexachlorobutadiene	87-68-3		10	ppb	U	N/A	CRDL	10	8270
NJD000216727	10/24/2006	FSW-3	A6C52001	11/01/2006	STL Buffalo	73455	A	Butyl benzyl phthalate	85-68-7		10	ppb	U	N/A	CRDL	10	8270
NJD000216727	10/24/2006	FSW-3	A6C52001	11/01/2006	STL Buffalo	73455	A	2-Chloronaphthalene	91-58-7		10	ppb	U	N/A	CRDL	10	8270
NJD000216727	10/24/2006	FSW-3	A6C52001	11/01/2006	STL Buffalo	73455	A	Naphthalene	91-20-3		10	ppb	U	N/A	CRDL	10	8270
NJD000216727	10/24/2006	FSW-3	A6C52001	11/01/2006	STL Buffalo	73455	A	2-Methylnaphthalene	91-57-6		10	ppb	U	N/A	CRDL	10	8270
NJD000216727	10/24/2006	FSW-3	A6C52001	11/01/2006	STL Buffalo	73455	A	2-Nitrophenol	88-75-5		10	ppb	U	N/A	CRDL	10	8270
NJD000216727	10/24/2006	FSW-3	A6C52001	11/01/2006	STL Buffalo	73455	A	Pentachlorophenol	87-86-5		50	ppb	U	N/A	CRDL	50	8270
NJD000216727	10/24/2006	FSW-3	A6C52001	11/01/2006	STL Buffalo	73455	A	2,4,6-Trichlorophenol	88-06-2		10	ppb	U	N/A	CRDL	10	8270
NJD000216727	10/24/2006	FSW-3	A6C52001	11/01/2006	STL Buffalo	73455	A	2-Nitroaniline	88-74-4		50	ppb	U	N/A	CRDL	50	8270
NJD000216727	10/24/2006	FSW-3	A6C52001	11/02/2006	STL Buffalo	73455	A	Selenium - Total	7782-49-2		10.0	ppb	U	N/A	CRDL	10.0	6010
NJD000216727	10/24/2006	FSW-3	A6C52001	10/31/2006	STL Buffalo	73455	A	Selenium - Soluble	7782-49-2		10.0	ppb	U	N/A	CRDL	10.0	6010
NJD000216727	10/24/2006	MW-11S	A6C51901	11/01/2006	STL Buffalo	73455	A	Aluminum - Total	7429-90-5		52.1	ppb		N/A	CRDL	30.0	6010
NJD000216727	10/24/2006	MW-11S	A6C51901	10/27/2006	STL Buffalo	73455	A	Antimony - Total	7440-36-0		6.00	ppb	U	N/A	CRDL	6.00	6020
NJD000216727	10/24/2006	MW-11S	A6C51901	11/01/2006	STL Buffalo	73455	A	Arsenic - Total	7440-38-2		4.0	ppb	U	N/A	CRDL	4.0	6010
NJD000216727	10/24/2006	MW-11S	A6C51901	11/01/2006	STL Buffalo	73455	A	Barium - Total	7440-39-3		440	ppb		N/A	CRDL	1.0	6010
NJD000216727	10/24/2006	MW-11S	A6C51901	11/01/2006	STL Buffalo	73455	A	Beryllium - Total	7440-41-7		1.0	ppb	U	N/A	CRDL	1.0	6010
NJD000216727	10/24/2006	MW-11S	A6C51901	11/01/2006	STL Buffalo	73455	A	Cadmium - Total	7440-43-9		1.0	ppb	U	N/A	CRDL	1.0	6010
NJD000216727	10/24/2006	MW-11S	A6C51901	11/01/2006	STL Buffalo	73455	A	Calcium - Total	7440-70-2		176000	ppb		N/A	CRDL	30.0	6010
NJD000216727	10/24/2006	MW-11S	A6C51901	11/01/2006	STL Buffalo	73455	A	Chromium - Total	7440-47-3		4.4	ppb		N/A	CRDL	2.0	6010
NJD000216727	10/24/2006	MW-11S	A6C51901	11/01/2006	STL Buffalo	73455	A	Cobalt - Total	7440-48-4		2.0	ppb	U	N/A	CRDL	2.0	6010
NJD000216727	10/24/2006	MW-11S	A6C51901	11/01/2006	STL Buffalo	73455	A	Copper - Total	7440-50-8		2.0	ppb	U	N/A	CRDL	2.0	6010
NJD000216727	10/24/2006	MW-11S	A6C51901	11/01/2006	STL Buffalo	73455	A	Iron - Total	7439-89-6		39000	ppb		N/A	CRDL	20.0	6010
NJD000216727	10/24/2006	MW-11S	A6C51901	10/27/2006	STL Buffalo	73455	A	Lead - Total	7439-92-1		3.15	ppb		N/A	CRDL	3.00	6020
NJD000216727	10/24/2006	MW-11S	A6C51901	11/01/2006	STL Buffalo	73455	A	Magnesium - Total	7439-95-4		17900	ppb		N/A	CRDL	30.0	6010
NJD000216727	10/24/2006	MW-11S	A6C51901	11/01/2006	STL Buffalo	73455	A	Manganese - Total	7439-96-5		1030	ppb		N/A	CRDL	1.0	6010
NJD000216727	10/24/2006	MW-11S	A6C51901	10/26/2006	STL Buffalo	73455	A	Mercury - Total	7439-97-6		0.200	ppb	U	N/A	CRDL	0.200	7470
NJD000216727	10/24/2006	MW-11S	A6C51901	11/01/2006	STL Buffalo	73455	A	Nickel - Total	7440-02-0		2.0	ppb	U	N/A	CRDL	2.0	6010
NJD000216727	10/24/2006	MW-11S	A6C51901	11/01/2006	STL Buffalo	73455	A	Potassium - Total	7440-09-7		12100	ppb		N/A	CRDL	150	6010
NJD000216727	10/24/2006	MW-11S	A6C51901	11/01/2006	STL Buffalo	73455	A	Silver - Total	7440-22-4		3.0	ppb	U	N/A	CRDL	3.0	6010
NJD000216727	10/24/2006	MW-11S	A6C51901	11/01/2006	STL Buffalo	73455	A	Sodium - Total	7440-23-5		21200	ppb		N/A	CRDL	250	6010
NJD000216727	10/24/2006	MW-11S	A6C51901	11/01/2006	STL Buffalo	73455	A	Vanadium - Total	7440-62-2		2.0	ppb	U	N/A	CRDL	2.0	6010
NJD000216727	10/24/2006	MW-11S	A6C51901	11/01/2006	STL Buffalo	73455	A	Zinc - Total	7440-66-6		10.0	ppb	U	N/A	CRDL	10.0	6010
NJD000216727	10/24/2006	MW-11S	A6C51901	10/27/2006	STL Buffalo	73455	A	Thallium - Total	7440-28-0		2.00	ppb	U	N/A	CRDL	2.00	6020
NJD000216727	10/24/2006	MW-11S	A6C51901	10/27/2006	STL Buffalo	73455	A	Total Suspended Solids	TSS		70.0	ppb		N/A	CRDL	4.0	160.2
NJD000216727	10/24/2006	MW-11S	A6C51901	10/26/2006	STL Buffalo	73455	A	Total Dissolved Solids	TDS		678	ppb		N/A	CRDL	10	160.1
NJD000216727	10/24/2006	MW-11S	A6C51901	10/29/2006	STL Buffalo	73455	A	Chloride	CL		14.2	ppb		N/A	CRDL	1.0	325.2
NJD000216727	10/24/2006	MW-11S	A6C51901	11/03/2006	STL Buffalo	73455	A	cis-1,3-Dichloropropene	10061-01-5		5.0	ppb	U	N/A	CRDL	5.0	8260
NJD000216727	10/24/2006	MW-11S	A6C51901	11/03/2006	STL Buffalo	73455	A	trans-1,3-Dichloropropene	10061-02-6		5.0	ppb	U	N/A	CRDL	5.0	8260
NJD000216727	10/24/2006	MW-11S	A6C51901	11/03/2006	STL Buffalo	73455	A	Styrene	100-42-5		5.0	ppb	U	N/A	CRDL	5.0	8260
NJD000216727	10/24/2006	MW-11S	A6C51901	11/03/2006	STL Buffalo	73455	A	Ethylbenzene	100-41-4		5.0	ppb	U	N/A	CRDL	5.0	8260
NJD000216727	10/24/2006	MW-11S	A6C51901	11/03/2006	STL Buffalo	73455	A	1,2-Dichloroethane	107-06-2		5.0	ppb	U	N/A	CRDL	5.0	8260
NJD000216727	10/24/2006	MW-11S	A6C51901	11/03/2006	STL Buffalo	73455	A	4-Methyl-2-pentanone	108-10-1		25	ppb	U	N/A	CRDL	25	8260
NJD000216727	10/24/2006	MW-11S	A6C51901	11/03/2006	STL Buffalo	73455	A	cis-1,2-Dichloroethene	156-59-2		5.0	ppb	U	N/A	CRDL	5.0	8260
NJD000216727	10/24/2006	MW-11S	A6C51901	11/03/2006	STL Buffalo	73455	A	trans-1,2-Dichloroethene	156-60-5		5.0	ppb	U	N/A	CRDL	5.0	8260
NJD000216727	10/24/2006	MW-11S	A6C51901	11/03/2006	STL Buffalo	73455	A	Total Xylenes	1330-20-7		15	ppb	U	N/A	CRDL	15	8260
NJD000216727	10/24/2006	MW-11S	A6C51901	11/03/2006	STL Buffalo	73455	A	Dibromochloromethane	124-48-1		5.0	ppb	U	N/A	CRDL	5.0	8260
NJD000216727	10/24/2006	MW-11S	A6C51901	11/03/2006	STL Buffalo	73455	A	Tetrachloroethene	127-18-4		5.0	ppb	U	N/A	CRDL	5.0	8260
NJD000216727	10/24/2006	MW-11S	A6C51901	11/03/2006	STL Buffalo	73455	A	Toluene	108-88-3		5.0	ppb	U	N/A	CRDL	5.0	8260
NJD000216727	10/24/2006	MW-11S	A6C51901	11/03/2006	STL Buffalo	73455	A	Chlorobenzene	108-90-7		14	ppb		N/A	CRDL	5.0	8260
NJD000216727	10/24/2006	MW-11S	A6C51901	11/03/2006	STL Buffalo	73455	A	Carbon Tetrachloride	56-23-5		5.0	ppb	U	N/A	CRDL	5.0	8260
NJD000216727	10/24/2006	MW-11S	A6C51901	11/03/2006	STL Buffalo	73455	A	Acetone	67-64-1		25	ppb	U	N/A	CRDL	25	8260
NJD000216727	10/24/2006	MW-11S	A6C51901	11/03/2006	STL Buffalo	73455	A	2-Hexanone	591-78-6		25	ppb	U	N/A	CRDL	25	8260
NJD000216727	10/24/2006	MW-11S	A6C51901	11/03/2006	STL Buffalo	73455	A	Chloroethane	75-00-3		5.0	ppb	U	N/A	CRDL	5.0	8260
NJD000216727	10/24/2006	MW-11S	A6C51901	11/03/2006	STL Buffalo	73455	A	Vinyl chloride	75-01-4		5.0	ppb	U	N/A	CRDL	5.0	8260
NJD000216727	10/24/2006	MW-11S	A6C51901	11/03/2006	STL Buffalo	73455	A	Chloromethane	74-87-3		5.0	ppb	U	N/A	CRDL	5.0	8260
NJD000216727	10/24/2006	MW-11S	A6C51901	11/03/2006	STL Buffalo	73455	A	1,1,1-Trichloroethane	71-55-6		5.0	ppb	U	N/A	CRDL	5.0	8260
NJD000216727	10/24/2006	MW-11S	A6C51901	11/03/2006	STL Buffalo	73455	A	Bromomethane	74-83-9		5.0	ppb	U	N/A	CRDL	5.0	8260
NJD000216727	10/24/2006	MW-11S	A6C51901	11/03/2006	STL Buffalo	73455	A	Chloroform	67-66-3		5.0	ppb	U	N/A	CRDL	5.0	8260
NJD000216727	10/24/2006	MW-11S	A6C51901	11/03/2006	STL Buffalo	73455	A	Benzene	71-43-2		3.0	ppb	J	N/A	CRDL	5.0	8260
NJD000216727	10/24/2006	MW-11S	A6C51901	11/03/2006	STL Buffalo	73455	A	Methylene chloride	75-09-2		6.5	ppb	B	N/A	CRDL	5.0	8260
NJD000216727	10/24/2006	MW-11S	A6C51901	11/03/2006	STL Buffalo	73455	A	Carbon Disulfide	75-15-0		5.0	ppb	U	N/A	CRDL	5.0	8260
NJD000216727	10/24/2006	MW-11S	A6C51901	11/03/2006	STL Buffalo	73455	A	Bromoform	75-25-2		5.0	ppb	U	N/A	CRDL	5.0	8260
NJD000216727	10/24/2006	MW-11S	A6C51901	11/03/2006	STL Buffalo	73455	A	Bromodichloromethane	75-27-4		5.0	ppb	U	N/A	CRDL	5.0	8260
NJD000216727	10/24/2006	MW-11S	A6C51901	11/03/2006	STL Buffalo	73455	A	Trichloroethene	79-01-6		5.0	ppb	U	N/A	CRDL	5.0	8260

SRPID	SAMPDATE	SAMPNUM	LABID	DANALYZ	LABNAME	NJDLABCERT	RESULTTYPE	ANALTPARAM	CAS	FILTUNFILT	CONC	CONCUNITS	QAQUAL	MDL	QUANTTYPE	QUANTLEVEL	ANLYS_MTHD
NJD000216727	10/24/2006	MW-11S	A6C51901	11/03/2006	STL Buffalo	73455	A	1,1,2,2-Tetrachloroethane	79-34-5		5.0	ppb	U	N/A	CRDL	5.0	8260
NJD000216727	10/24/2006	MW-11S	A6C51901	11/03/2006	STL Buffalo	73455	A	1,1,2-Trichloroethane	79-00-5		5.0	ppb	U	N/A	CRDL	5.0	8260
NJD000216727	10/24/2006	MW-11S	A6C51901	11/03/2006	STL Buffalo	73455	A	1,2-Dichloropropane	78-87-5		5.0	ppb	U	N/A	CRDL	5.0	8260
NJD000216727	10/24/2006	MW-11S	A6C51901	11/03/2006	STL Buffalo	73455	A	2-Butanone	78-93-3		25	ppb	U	N/A	CRDL	25	8260
NJD000216727	10/24/2006	MW-11S	A6C51901	11/03/2006	STL Buffalo	73455	A	1,1-Dichloroethane	75-34-3		5.0	ppb	U	N/A	CRDL	5.0	8260
NJD000216727	10/24/2006	MW-11S	A6C51901	11/03/2006	STL Buffalo	73455	A	1,1-Dichloroethene	75-35-4		5.0	ppb	U	N/A	CRDL	5.0	8260
NJD000216727	10/24/2006	MW-11S	A6C51901	11/01/2006	STL Buffalo	73455	A	2,4,6-Trichlorophenol	88-06-2		10	ppb	U	N/A	CRDL	10	8270
NJD000216727	10/24/2006	MW-11S	A6C51901	11/01/2006	STL Buffalo	73455	A	2-Nitroaniline	88-74-4		50	ppb	U	N/A	CRDL	50	8270
NJD000216727	10/24/2006	MW-11S	A6C51901	11/01/2006	STL Buffalo	73455	A	Pentachlorophenol	87-86-5		50	ppb	U	N/A	CRDL	50	8270
NJD000216727	10/24/2006	MW-11S	A6C51901	11/01/2006	STL Buffalo	73455	A	Hexachlorobutadiene	87-68-3		10	ppb	U	N/A	CRDL	10	8270
NJD000216727	10/24/2006	MW-11S	A6C51901	11/01/2006	STL Buffalo	73455	A	Fluorene	86-73-7		0.5	ppb	J	N/A	CRDL	10	8270
NJD000216727	10/24/2006	MW-11S	A6C51901	11/01/2006	STL Buffalo	73455	A	Carbazole	86-74-8		10	ppb	U	N/A	CRDL	10	8270
NJD000216727	10/24/2006	MW-11S	A6C51901	11/01/2006	STL Buffalo	73455	A	2-Nitrophenol	88-75-5		10	ppb	U	N/A	CRDL	10	8270
NJD000216727	10/24/2006	MW-11S	A6C51901	11/01/2006	STL Buffalo	73455	A	2-Methylnaphthalene	91-57-6		10	ppb	U	N/A	CRDL	10	8270
NJD000216727	10/24/2006	MW-11S	A6C51901	11/01/2006	STL Buffalo	73455	A	Naphthalene	91-20-3		10	ppb	U	N/A	CRDL	10	8270
NJD000216727	10/24/2006	MW-11S	A6C51901	11/01/2006	STL Buffalo	73455	A	2-Chlorophenol	95-57-8		10	ppb	U	N/A	CRDL	10	8270
NJD000216727	10/24/2006	MW-11S	A6C51901	11/01/2006	STL Buffalo	73455	A	2,4,5-Trichlorophenol	95-95-4		25	ppb	U	N/A	CRDL	25	8270
NJD000216727	10/24/2006	MW-11S	A6C51901	11/01/2006	STL Buffalo	73455	A	1,2-Dichlorobenzene	95-50-1		1	ppb	J	N/A	CRDL	10	8270
NJD000216727	10/24/2006	MW-11S	A6C51901	11/01/2006	STL Buffalo	73455	A	2-Methylphenol	95-48-7		10	ppb	U	N/A	CRDL	10	8270
NJD000216727	10/24/2006	MW-11S	A6C51901	11/01/2006	STL Buffalo	73455	A	2-Chloronaphthalene	91-58-7		10	ppb	U	N/A	CRDL	10	8270
NJD000216727	10/24/2006	MW-11S	A6C51901	11/01/2006	STL Buffalo	73455	A	3,3'-Dichlorobenzidine	91-94-1		20	ppb	U	N/A	CRDL	20	8270
NJD000216727	10/24/2006	MW-11S	A6C51901	11/01/2006	STL Buffalo	73455	A	N-nitrosodiphenylamine	86-30-6		2	ppb	J	N/A	CRDL	10	8270
NJD000216727	10/24/2006	MW-11S	A6C51901	11/01/2006	STL Buffalo	73455	A	Phenanthrene	85-01-8		10	ppb	U	N/A	CRDL	10	8270
NJD000216727	10/24/2006	MW-11S	A6C51901	11/01/2006	STL Buffalo	73455	A	Butyl benzyl phthalate	85-68-7		10	ppb	U	N/A	CRDL	10	8270
NJD000216727	10/24/2006	MW-11S	A6C51901	11/01/2006	STL Buffalo	73455	A	Benzo(a)anthracene	56-55-3		10	ppb	U	N/A	CRDL	10	8270
NJD000216727	10/24/2006	MW-11S	A6C51901	11/01/2006	STL Buffalo	73455	A	4-Chloro-3-methylphenol	59-50-7		10	ppb	U	N/A	CRDL	10	8270
NJD000216727	10/24/2006	MW-11S	A6C51901	11/01/2006	STL Buffalo	73455	A	1,3-Dichlorobenzene	541-73-1		0.6	ppb	J	N/A	CRDL	10	8270
NJD000216727	10/24/2006	MW-11S	A6C51901	11/01/2006	STL Buffalo	73455	A	4,6-Dinitro-2-methylphenol	534-52-1		50	ppb	U	N/A	CRDL	50	8270
NJD000216727	10/24/2006	MW-11S	A6C51901	11/01/2006	STL Buffalo	73455	A	2,4-Dinitrophenol	51-28-5		50	ppb	U	N/A	CRDL	50	8270
NJD000216727	10/24/2006	MW-11S	A6C51901	11/01/2006	STL Buffalo	73455	A	Dibenzo(a,h)anthracene	53-70-3		10	ppb	U	N/A	CRDL	10	8270
NJD000216727	10/24/2006	MW-11S	A6C51901	11/01/2006	STL Buffalo	73455	A	2,6-Dinitrotoluene	606-20-2		10	ppb	U	N/A	CRDL	10	8270
NJD000216727	10/24/2006	MW-11S	A6C51901	11/01/2006	STL Buffalo	73455	A	Hexachloroethane	67-72-1		10	ppb	U	N/A	CRDL	10	8270
NJD000216727	10/24/2006	MW-11S	A6C51901	11/01/2006	STL Buffalo	73455	A	N-Nitroso-Di-n-propylamine	621-64-7		10	ppb	U	N/A	CRDL	10	8270
NJD000216727	10/24/2006	MW-11S	A6C51901	11/01/2006	STL Buffalo	73455	A	Diethyl phthalate	84-66-2		10	ppb	U	N/A	CRDL	10	8270
NJD000216727	10/24/2006	MW-11S	A6C51901	11/01/2006	STL Buffalo	73455	A	Di-n-butyl phthalate	84-74-2		10	ppb	U	N/A	CRDL	10	8270
NJD000216727	10/24/2006	MW-11S	A6C51901	11/01/2006	STL Buffalo	73455	A	Acenaphthene	83-32-9		10	ppb	U	N/A	CRDL	10	8270
NJD000216727	10/24/2006	MW-11S	A6C51901	11/01/2006	STL Buffalo	73455	A	Isophorone	78-59-1		10	ppb	U	N/A	CRDL	10	8270
NJD000216727	10/24/2006	MW-11S	A6C51901	11/01/2006	STL Buffalo	73455	A	4-Chlorophenyl phenyl ether	7005-72-3		10	ppb	U	N/A	CRDL	10	8270
NJD000216727	10/24/2006	MW-11S	A6C51901	11/01/2006	STL Buffalo	73455	A	Hexachlorocyclopentadiene	77-47-4		45	ppb	U	N/A	CRDL	45	8270
NJD000216727	10/24/2006	MW-11S	A6C51901	11/01/2006	STL Buffalo	73455	A	Nitrobenzene	98-95-3		10	ppb	U	N/A	CRDL	10	8270
NJD000216727	10/24/2006	MW-11S	A6C51901	11/01/2006	STL Buffalo	73455	A	3-Nitroaniline	99-09-2		50	ppb	U	N/A	CRDL	50	8270
NJD000216727	10/24/2006	MW-11S	A6C51901	11/01/2006	STL Buffalo	73455	A	Benzo(a)pyrene	50-32-8		10	ppb	U	N/A	CRDL	10	8270
NJD000216727	10/24/2006	MW-11S	A6C51901	11/01/2006	STL Buffalo	73455	A	Acenaphthylene	208-96-8		10	ppb	U	N/A	CRDL	10	8270
NJD000216727	10/24/2006	MW-11S	A6C51901	11/01/2006	STL Buffalo	73455	A	Chrysene	218-01-9		10	ppb	U	N/A	CRDL	10	8270
NJD000216727	10/24/2006	MW-11S	A6C51901	11/01/2006	STL Buffalo	73455	A	1,2,4-Trichlorobenzene	120-82-1		10	ppb	U	N/A	CRDL	10	8270
NJD000216727	10/24/2006	MW-11S	A6C51901	11/01/2006	STL Buffalo	73455	A	2,4-Dichlorophenol	120-83-2		10	ppb	U	N/A	CRDL	10	8270
NJD000216727	10/24/2006	MW-11S	A6C51901	11/01/2006	STL Buffalo	73455	A	Anthracene	120-12-7		10	ppb	U	N/A	CRDL	10	8270
NJD000216727	10/24/2006	MW-11S	A6C51901	11/01/2006	STL Buffalo	73455	A	Hexachlorobenzene	118-74-1		10	ppb	U	N/A	CRDL	10	8270
NJD000216727	10/24/2006	MW-11S	A6C51901	11/01/2006	STL Buffalo	73455	A	Bis(2-ethylhexyl) phthalate	117-81-7		10	ppb	U	N/A	CRDL	10	8270
NJD000216727	10/24/2006	MW-11S	A6C51901	11/01/2006	STL Buffalo	73455	A	Di-n-octyl phthalate	117-84-0		0.7	ppb	BJ	N/A	CRDL	10	8270
NJD000216727	10/24/2006	MW-11S	A6C51901	11/01/2006	STL Buffalo	73455	A	2,4-Dinitrotoluene	121-14-2		10	ppb	U	N/A	CRDL	10	8270
NJD000216727	10/24/2006	MW-11S	A6C51901	11/01/2006	STL Buffalo	73455	A	Dimethyl phthalate	131-11-3		10	ppb	U	N/A	CRDL	10	8270
NJD000216727	10/24/2006	MW-11S	A6C51901	11/01/2006	STL Buffalo	73455	A	Pyrene	129-00-0		10	ppb	U	N/A	CRDL	10	8270
NJD000216727	10/24/2006	MW-11S	A6C51901	11/01/2006	STL Buffalo	73455	A	Fluoranthene	206-44-0		10	ppb	U	N/A	CRDL	10	8270
NJD000216727	10/24/2006	MW-11S	A6C51901	11/01/2006	STL Buffalo	73455	A	Benzo(k)fluoranthene	207-08-9		10	ppb	U	N/A	CRDL	10	8270
NJD000216727	10/24/2006	MW-11S	A6C51901	11/01/2006	STL Buffalo	73455	A	Benzo(b)fluoranthene	205-99-2		10	ppb	U	N/A	CRDL	10	8270
NJD000216727	10/24/2006	MW-11S	A6C51901	11/01/2006	STL Buffalo	73455	A	Indeno(1,2,3-cd)pyrene	193-39-5		10	ppb	U	N/A	CRDL	10	8270
NJD000216727	10/24/2006	MW-11S	A6C51901	11/01/2006	STL Buffalo	73455	A	Dibenzofuran	132-64-9		10	ppb	U	N/A	CRDL	10	8270
NJD000216727	10/24/2006	MW-11S	A6C51901	11/01/2006	STL Buffalo	73455	A	Benzo(ghi)perylene	191-24-2		10	ppb	U	N/A	CRDL	10	8270
NJD000216727	10/24/2006	MW-11S	A6C51901	11/01/2006	STL Buffalo	73455	A	Bis(2-chloroethoxy) methane	111-91-1		10	ppb	U	N/A	CRDL	10	8270
NJD000216727	10/24/2006	MW-11S	A6C51901	11/01/2006	STL Buffalo	73455	A	Phenol	108-95-2		10	ppb	U	N/A	CRDL	10	8270
NJD000216727	10/24/2006	MW-11S	A6C51901	11/01/2006	STL Buffalo	73455	A	Bis(2-chloroethyl) ether	111-44-4		10	ppb	U	N/A	CRDL	10	8270
NJD000216727	10/24/2006	MW-11S	A6C51901	11/01/2006	STL Buffalo	73455	A	4-Nitrophenol	100-02-7		50	ppb	U	N/A	CRDL	50	8270
NJD000216727	10/24/2006	MW-11S	A6C51901	11/01/2006	STL Buffalo	73455	A	4-Nitroaniline	100-01-6		50	ppb	U	N/A	CRDL	50	8270
NJD000216727	10/24/2006	MW-11S	A6C51901	11/01/2006	STL Buffalo	73455	A	4-Chloroaniline	106-47-8		10	ppb	U	N/A	CRDL	10	8270

SRPID	SAMPDATE	SAMPNUM	LABID	DANALYZ	LABNAME	NJDLABCERT	RESULTTYPE	ANALTPARAM	CAS	FILTUNFILT	CONC	CONCUNITS	QAQUAL	MDL	QUANTTYPE	QUANTLEVEL	ANLYS_MTHD
NJD000216727	10/24/2006	MW-11S	A6C51901	11/01/2006	STL Buffalo	73455	A	2,2'-Oxybis(1-Chloropropane)	108-60-1		10	ppb	U	N/A	CRDL	10	8270
NJD000216727	10/24/2006	MW-11S	A6C51901	11/01/2006	STL Buffalo	73455	A	1,4-Dichlorobenzene	106-46-7		2	ppb	J	N/A	CRDL	10	8270
NJD000216727	10/24/2006	MW-11S	A6C51901	11/01/2006	STL Buffalo	73455	A	4-Methylphenol	106-44-5		10	ppb	U	N/A	CRDL	10	8270
NJD000216727	10/24/2006	MW-11S	A6C51901	11/01/2006	STL Buffalo	73455	A	4-Bromophenyl phenyl ether	101-55-3		10	ppb	U	N/A	CRDL	10	8270
NJD000216727	10/24/2006	MW-11S	A6C51901	11/01/2006	STL Buffalo	73455	A	2,4-Dimethylphenol	105-67-9		10	ppb	U	N/A	CRDL	10	8270
NJD000216727	10/24/2006	MW-11S	A6C51901	11/01/2006	STL Buffalo	73455	A	Selenium - Total	7782-49-2		10.0	ppb	U	N/A	CRDL	10.0	6010
NJD000216727	10/24/2006	MW-1S	A6C51902	11/01/2006	STL Buffalo	73455	A	Aluminum - Total	7429-90-5		35.5	ppb		N/A	CRDL	30.0	6010
NJD000216727	10/24/2006	MW-1S	A6C51902	10/27/2006	STL Buffalo	73455	A	Antimony - Total	7440-36-0		6.00	ppb	U	N/A	CRDL	6.00	6020
NJD000216727	10/24/2006	MW-1S	A6C51902	11/01/2006	STL Buffalo	73455	A	Arsenic - Total	7440-38-2		4.0	ppb	U	N/A	CRDL	4.0	6010
NJD000216727	10/24/2006	MW-1S	A6C51902	11/01/2006	STL Buffalo	73455	A	Barium - Total	7440-39-3		904	ppb		N/A	CRDL	1.0	6010
NJD000216727	10/24/2006	MW-1S	A6C51902	11/01/2006	STL Buffalo	73455	A	Beryllium - Total	7440-41-7		1.0	ppb	U	N/A	CRDL	1.0	6010
NJD000216727	10/24/2006	MW-1S	A6C51902	11/01/2006	STL Buffalo	73455	A	Cadmium - Total	7440-43-9		1.0	ppb	U	N/A	CRDL	1.0	6010
NJD000216727	10/24/2006	MW-1S	A6C51902	11/01/2006	STL Buffalo	73455	A	Calcium - Total	7440-70-2		69700	ppb		N/A	CRDL	30.0	6010
NJD000216727	10/24/2006	MW-1S	A6C51902	11/01/2006	STL Buffalo	73455	A	Chromium - Total	7440-47-3		3.1	ppb		N/A	CRDL	2.0	6010
NJD000216727	10/24/2006	MW-1S	A6C51902	11/01/2006	STL Buffalo	73455	A	Cobalt - Total	7440-48-4		2.0	ppb	U	N/A	CRDL	2.0	6010
NJD000216727	10/24/2006	MW-1S	A6C51902	11/01/2006	STL Buffalo	73455	A	Copper - Total	7440-50-8		2.3	ppb		N/A	CRDL	2.0	6010
NJD000216727	10/24/2006	MW-1S	A6C51902	11/01/2006	STL Buffalo	73455	A	Iron - Total	7439-89-6		17300	ppb		N/A	CRDL	20.0	6010
NJD000216727	10/24/2006	MW-1S	A6C51902	10/27/2006	STL Buffalo	73455	A	Lead - Total	7439-92-1		3.00	ppb	U	N/A	CRDL	3.00	6020
NJD000216727	10/24/2006	MW-1S	A6C51902	11/01/2006	STL Buffalo	73455	A	Magnesium - Total	7439-95-4		126000	ppb		N/A	CRDL	30.0	6010
NJD000216727	10/24/2006	MW-1S	A6C51902	11/01/2006	STL Buffalo	73455	A	Manganese - Total	7439-96-5		76.6	ppb		N/A	CRDL	1.0	6010
NJD000216727	10/24/2006	MW-1S	A6C51902	10/26/2006	STL Buffalo	73455	A	Mercury - Total	7439-97-6		0.200	ppb	U	N/A	CRDL	0.200	7470
NJD000216727	10/24/2006	MW-1S	A6C51902	11/01/2006	STL Buffalo	73455	A	Nickel - Total	7440-02-0		9.3	ppb		N/A	CRDL	2.0	6010
NJD000216727	10/24/2006	MW-1S	A6C51902	11/01/2006	STL Buffalo	73455	A	Potassium - Total	7440-09-7		31600	ppb		N/A	CRDL	150	6010
NJD000216727	10/24/2006	MW-1S	A6C51902	11/01/2006	STL Buffalo	73455	A	Silver - Total	7440-22-4		3.0	ppb	U	N/A	CRDL	3.0	6010
NJD000216727	10/24/2006	MW-1S	A6C51902	11/01/2006	STL Buffalo	73455	A	Sodium - Total	7440-23-5		155000	ppb		N/A	CRDL	250	6010
NJD000216727	10/24/2006	MW-1S	A6C51902	11/01/2006	STL Buffalo	73455	A	Vanadium - Total	7440-62-2		2.0	ppb	U	N/A	CRDL	2.0	6010
NJD000216727	10/24/2006	MW-1S	A6C51902	11/01/2006	STL Buffalo	73455	A	Zinc - Total	7440-66-6		10.0	ppb	U	N/A	CRDL	10.0	6010
NJD000216727	10/24/2006	MW-1S	A6C51902	10/27/2006	STL Buffalo	73455	A	Thallium - Total	7440-28-0		2.00	ppb	U	N/A	CRDL	2.00	6020
NJD000216727	10/24/2006	MW-1S	A6C51902	10/27/2006	STL Buffalo	73455	A	Total Suspended Solids	TSS		35.0	ppb		N/A	CRDL	4.0	160.2
NJD000216727	10/24/2006	MW-1S	A6C51902	10/27/2006	STL Buffalo	73455	A	Total Dissolved Solids	TDS		1110	ppb		N/A	CRDL	10	160.1
NJD000216727	10/24/2006	MW-1S	A6C51902	10/29/2006	STL Buffalo	73455	A	Chloride	CL		157	ppb		N/A	CRDL	2.0	325.2
NJD000216727	10/24/2006	MW-1S	A6C51902	11/04/2006	STL Buffalo	73455	A	Bromodichloromethane	75-27-4		5.0	ppb	U	N/A	CRDL	5.0	8260
NJD000216727	10/24/2006	MW-1S	A6C51902	11/04/2006	STL Buffalo	73455	A	Bromoform	75-25-2		5.0	ppb	U	N/A	CRDL	5.0	8260
NJD000216727	10/24/2006	MW-1S	A6C51902	11/04/2006	STL Buffalo	73455	A	1,1-Dichloroethane	75-34-3		5.0	ppb	U	N/A	CRDL	5.0	8260
NJD000216727	10/24/2006	MW-1S	A6C51902	11/04/2006	STL Buffalo	73455	A	1,2-Dichloropropane	78-87-5		5.0	ppb	U	N/A	CRDL	5.0	8260
NJD000216727	10/24/2006	MW-1S	A6C51902	11/04/2006	STL Buffalo	73455	A	1,1-Dichloroethene	75-35-4		5.0	ppb	U	N/A	CRDL	5.0	8260
NJD000216727	10/24/2006	MW-1S	A6C51902	11/04/2006	STL Buffalo	73455	A	1,1,2-Trichloroethane	79-00-5		5.0	ppb	U	N/A	CRDL	5.0	8260
NJD000216727	10/24/2006	MW-1S	A6C51902	11/04/2006	STL Buffalo	73455	A	Carbon Disulfide	75-15-0		5.0	ppb	U	N/A	CRDL	5.0	8260
NJD000216727	10/24/2006	MW-1S	A6C51902	11/04/2006	STL Buffalo	73455	A	Methylene chloride	75-09-2		7.2	ppb	B	N/A	CRDL	5.0	8260
NJD000216727	10/24/2006	MW-1S	A6C51902	11/04/2006	STL Buffalo	73455	A	Benzene	71-43-2		5.0	ppb	U	N/A	CRDL	5.0	8260
NJD000216727	10/24/2006	MW-1S	A6C51902	11/04/2006	STL Buffalo	73455	A	Chloroform	67-66-3		5.0	ppb	U	N/A	CRDL	5.0	8260
NJD000216727	10/24/2006	MW-1S	A6C51902	11/04/2006	STL Buffalo	73455	A	1,1,1-Trichloroethane	71-55-6		5.0	ppb	U	N/A	CRDL	5.0	8260
NJD000216727	10/24/2006	MW-1S	A6C51902	11/04/2006	STL Buffalo	73455	A	Chloromethane	74-87-3		5.0	ppb	U	N/A	CRDL	5.0	8260
NJD000216727	10/24/2006	MW-1S	A6C51902	11/04/2006	STL Buffalo	73455	A	Bromomethane	74-83-9		5.0	ppb	U	N/A	CRDL	5.0	8260
NJD000216727	10/24/2006	MW-1S	A6C51902	11/04/2006	STL Buffalo	73455	A	Vinyl chloride	75-01-4		5.0	ppb	U	N/A	CRDL	5.0	8260
NJD000216727	10/24/2006	MW-1S	A6C51902	11/04/2006	STL Buffalo	73455	A	Chloroethane	75-00-3		5.0	ppb	U	N/A	CRDL	5.0	8260
NJD000216727	10/24/2006	MW-1S	A6C51902	11/04/2006	STL Buffalo	73455	A	Trichloroethene	79-01-6		5.0	ppb	U	N/A	CRDL	5.0	8260
NJD000216727	10/24/2006	MW-1S	A6C51902	11/04/2006	STL Buffalo	73455	A	1,1,2,2-Tetrachloroethane	79-34-5		5.0	ppb	U	N/A	CRDL	5.0	8260
NJD000216727	10/24/2006	MW-1S	A6C51902	11/04/2006	STL Buffalo	73455	A	Acetone	67-64-1		25	ppb	U	N/A	CRDL	25	8260
NJD000216727	10/24/2006	MW-1S	A6C51902	11/04/2006	STL Buffalo	73455	A	Carbon Tetrachloride	56-23-5		5.0	ppb	U	N/A	CRDL	5.0	8260
NJD000216727	10/24/2006	MW-1S	A6C51902	11/04/2006	STL Buffalo	73455	A	2-Hexanone	591-78-6		25	ppb	U	N/A	CRDL	25	8260
NJD000216727	10/24/2006	MW-1S	A6C51902	11/04/2006	STL Buffalo	73455	A	Chlorobenzene	108-90-7		4.1	ppb	J	N/A	CRDL	5.0	8260
NJD000216727	10/24/2006	MW-1S	A6C51902	11/04/2006	STL Buffalo	73455	A	Toluene	108-88-3		5.0	ppb	U	N/A	CRDL	5.0	8260
NJD000216727	10/24/2006	MW-1S	A6C51902	11/04/2006	STL Buffalo	73455	A	Dibromochloromethane	124-48-1		5.0	ppb	U	N/A	CRDL	5.0	8260
NJD000216727	10/24/2006	MW-1S	A6C51902	11/04/2006	STL Buffalo	73455	A	Total Xylenes	1330-20-7		15	ppb	U	N/A	CRDL	15	8260
NJD000216727	10/24/2006	MW-1S	A6C51902	11/04/2006	STL Buffalo	73455	A	Tetrachloroethene	127-18-4		5.0	ppb	U	N/A	CRDL	5.0	8260
NJD000216727	10/24/2006	MW-1S	A6C51902	11/04/2006	STL Buffalo	73455	A	trans-1,2-Dichloroethene	156-60-5		5.0	ppb	U	N/A	CRDL	5.0	8260
NJD000216727	10/24/2006	MW-1S	A6C51902	11/04/2006	STL Buffalo	73455	A	cis-1,2-Dichloroethene	156-59-2		5.0	ppb	U	N/A	CRDL	5.0	8260
NJD000216727	10/24/2006	MW-1S	A6C51902	11/04/2006	STL Buffalo	73455	A	4-Methyl-2-pentanone	108-10-1		25	ppb	U	N/A	CRDL	25	8260
NJD000216727	10/24/2006	MW-1S	A6C51902	11/04/2006	STL Buffalo	73455	A	1,2-Dichloroethane	107-06-2		5.0	ppb	U	N/A	CRDL	5.0	8260
NJD000216727	10/24/2006	MW-1S	A6C51902	11/04/2006	STL Buffalo	73455	A	Styrene	100-42-5		5.0	ppb	U	N/A	CRDL	5.0	8260
NJD000216727	10/24/2006	MW-1S	A6C51902	11/04/2006	STL Buffalo	73455	A	Ethylbenzene	100-41-4		5.0	ppb	U	N/A	CRDL	5.0	8260
NJD000216727	10/24/2006	MW-1S	A6C51902	11/04/2006	STL Buffalo	73455	A	trans-1,3-Dichloropropene	10061-02-6		5.0	ppb	U	N/A	CRDL	5.0	8260
NJD000216727	10/24/2006	MW-1S	A6C51902	11/04/2006	STL Buffalo	73455	A	cis-1,3-Dichloropropene	10061-01-5		5.0	ppb	U	N/A	CRDL	5.0	8260
NJD000216727	10/24/2006	MW-1S	A6C51902	11/04/2006	STL Buffalo	73455	A	2-Butanone	78-93-3		25	ppb	U	N/A	CRDL	25	8260

SRPID	SAMPDATE	SAMPNUM	LABID	DANALYZ	LABNAME	NJDLABCERT	RESULTTYPE	ANALTPARAM	CAS	FILTUNFILT	CONC	CONCUNITS	QAQUAL	MDL	QUANTTYPE	QUANTLEVEL	ANLYS_MTHD
NJD000216727	10/24/2006	MW-1S	A6C51902	11/01/2006	STL Buffalo	73455	A	Naphthalene	91-20-3		10	ppb	U	N/A	CRDL	10	8270
NJD000216727	10/24/2006	MW-1S	A6C51902	11/01/2006	STL Buffalo	73455	A	2-Methylnaphthalene	91-57-6		10	ppb	U	N/A	CRDL	10	8270
NJD000216727	10/24/2006	MW-1S	A6C51902	11/01/2006	STL Buffalo	73455	A	2-Nitrophenol	88-75-5		10	ppb	U	N/A	CRDL	10	8270
NJD000216727	10/24/2006	MW-1S	A6C51902	11/01/2006	STL Buffalo	73455	A	2-Nitroaniline	88-74-4		50	ppb	U	N/A	CRDL	50	8270
NJD000216727	10/24/2006	MW-1S	A6C51902	11/01/2006	STL Buffalo	73455	A	Pentachlorophenol	87-86-5		50	ppb	U	N/A	CRDL	50	8270
NJD000216727	10/24/2006	MW-1S	A6C51902	11/01/2006	STL Buffalo	73455	A	2,4,6-Trichlorophenol	88-06-2		10	ppb	U	N/A	CRDL	10	8270
NJD000216727	10/24/2006	MW-1S	A6C51902	11/01/2006	STL Buffalo	73455	A	2-Chloronaphthalene	91-58-7		10	ppb	U	N/A	CRDL	10	8270
NJD000216727	10/24/2006	MW-1S	A6C51902	11/01/2006	STL Buffalo	73455	A	2-Methylphenol	95-48-7		10	ppb	U	N/A	CRDL	10	8270
NJD000216727	10/24/2006	MW-1S	A6C51902	11/01/2006	STL Buffalo	73455	A	3,3'-Dichlorobenzidine	91-94-1		20	ppb	U	N/A	CRDL	20	8270
NJD000216727	10/24/2006	MW-1S	A6C51902	11/01/2006	STL Buffalo	73455	A	3-Nitroaniline	99-09-2		50	ppb	U	N/A	CRDL	50	8270
NJD000216727	10/24/2006	MW-1S	A6C51902	11/01/2006	STL Buffalo	73455	A	Nitrobenzene	98-95-3		10	ppb	U	N/A	CRDL	10	8270
NJD000216727	10/24/2006	MW-1S	A6C51902	11/01/2006	STL Buffalo	73455	A	2,4,5-Trichlorophenol	95-95-4		25	ppb	U	N/A	CRDL	25	8270
NJD000216727	10/24/2006	MW-1S	A6C51902	11/01/2006	STL Buffalo	73455	A	1,2-Dichlorobenzene	95-50-1		10	ppb	U	N/A	CRDL	10	8270
NJD000216727	10/24/2006	MW-1S	A6C51902	11/01/2006	STL Buffalo	73455	A	2-Chlorophenol	95-57-8		10	ppb	U	N/A	CRDL	10	8270
NJD000216727	10/24/2006	MW-1S	A6C51902	11/01/2006	STL Buffalo	73455	A	Hexachlorobutadiene	87-68-3		10	ppb	U	N/A	CRDL	10	8270
NJD000216727	10/24/2006	MW-1S	A6C51902	11/01/2006	STL Buffalo	73455	A	Carbazole	86-74-8		10	ppb	U	N/A	CRDL	10	8270
NJD000216727	10/24/2006	MW-1S	A6C51902	11/01/2006	STL Buffalo	73455	A	4-Nitrophenol	100-02-7		50	ppb	U	N/A	CRDL	50	8270
NJD000216727	10/24/2006	MW-1S	A6C51902	11/01/2006	STL Buffalo	73455	A	4-Bromophenyl phenyl ether	101-55-3		10	ppb	U	N/A	CRDL	10	8270
NJD000216727	10/24/2006	MW-1S	A6C51902	11/01/2006	STL Buffalo	73455	A	4-Nitroaniline	100-01-6		50	ppb	U	N/A	CRDL	50	8270
NJD000216727	10/24/2006	MW-1S	A6C51902	11/01/2006	STL Buffalo	73455	A	2,4-Dimethylphenol	105-67-9		10	ppb	U	N/A	CRDL	10	8270
NJD000216727	10/24/2006	MW-1S	A6C51902	11/01/2006	STL Buffalo	73455	A	1,4-Dichlorobenzene	106-46-7		3	ppb	J	N/A	CRDL	10	8270
NJD000216727	10/24/2006	MW-1S	A6C51902	11/01/2006	STL Buffalo	73455	A	4-Methylphenol	106-44-5		10	ppb	U	N/A	CRDL	10	8270
NJD000216727	10/24/2006	MW-1S	A6C51902	11/01/2006	STL Buffalo	73455	A	Bis(2-chloroethoxy) methane	111-91-1		10	ppb	U	N/A	CRDL	10	8270
NJD000216727	10/24/2006	MW-1S	A6C51902	11/01/2006	STL Buffalo	73455	A	Bis(2-ethylhexyl) phthalate	117-81-7		24	ppb	U	N/A	CRDL	24	8270
NJD000216727	10/24/2006	MW-1S	A6C51902	11/01/2006	STL Buffalo	73455	A	Bis(2-chloroethyl) ether	111-44-4		93	ppb		N/A	CRDL	10	8270
NJD000216727	10/24/2006	MW-1S	A6C51902	11/01/2006	STL Buffalo	73455	A	Phenol	108-95-2		10	ppb	U	N/A	CRDL	10	8270
NJD000216727	10/24/2006	MW-1S	A6C51902	11/01/2006	STL Buffalo	73455	A	4-Chloroaniline	106-47-8		10	ppb	U	N/A	CRDL	10	8270
NJD000216727	10/24/2006	MW-1S	A6C51902	11/01/2006	STL Buffalo	73455	A	2,2'-Oxybis(1-Chloropropane)	108-60-1		270	ppb		N/A	CRDL	10	8270
NJD000216727	10/24/2006	MW-1S	A6C51902	11/01/2006	STL Buffalo	73455	A	Di-n-octyl phthalate	117-84-0		10	ppb	U	N/A	CRDL	10	8270
NJD000216727	10/24/2006	MW-1S	A6C51902	11/01/2006	STL Buffalo	73455	A	Anthracene	120-12-7		10	ppb	U	N/A	CRDL	10	8270
NJD000216727	10/24/2006	MW-1S	A6C51902	11/01/2006	STL Buffalo	73455	A	Hexachlorobenzene	118-74-1		10	ppb	U	N/A	CRDL	10	8270
NJD000216727	10/24/2006	MW-1S	A6C51902	11/01/2006	STL Buffalo	73455	A	Hexachloroethane	67-72-1		11	ppb	U	N/A	CRDL	11	8270
NJD000216727	10/24/2006	MW-1S	A6C51902	11/01/2006	STL Buffalo	73455	A	4-Chlorophenyl phenyl ether	7005-72-3		10	ppb	U	N/A	CRDL	10	8270
NJD000216727	10/24/2006	MW-1S	A6C51902	11/01/2006	STL Buffalo	73455	A	N-Nitroso-Di-n-propylamine	621-64-7		10	ppb	U	N/A	CRDL	10	8270
NJD000216727	10/24/2006	MW-1S	A6C51902	11/01/2006	STL Buffalo	73455	A	2,6-Dinitrotoluene	606-20-2		10	ppb	U	N/A	CRDL	10	8270
NJD000216727	10/24/2006	MW-1S	A6C51902	11/01/2006	STL Buffalo	73455	A	Benzo(a)anthracene	56-55-3		10	ppb	U	N/A	CRDL	10	8270
NJD000216727	10/24/2006	MW-1S	A6C51902	11/01/2006	STL Buffalo	73455	A	4-Chloro-3-methylphenol	59-50-7		10	ppb	U	N/A	CRDL	10	8270
NJD000216727	10/24/2006	MW-1S	A6C51902	11/01/2006	STL Buffalo	73455	A	Hexachlorocyclopentadiene	77-47-4		45	ppb	U	N/A	CRDL	45	8270
NJD000216727	10/24/2006	MW-1S	A6C51902	11/01/2006	STL Buffalo	73455	A	Acenaphthene	83-32-9		10	ppb	U	N/A	CRDL	10	8270
NJD000216727	10/24/2006	MW-1S	A6C51902	11/01/2006	STL Buffalo	73455	A	Isophorone	78-59-1		10	ppb	U	N/A	CRDL	10	8270
NJD000216727	10/24/2006	MW-1S	A6C51902	11/01/2006	STL Buffalo	73455	A	N-nitrosodiphenylamine	86-30-6		10	ppb	U	N/A	CRDL	10	8270
NJD000216727	10/24/2006	MW-1S	A6C51902	11/01/2006	STL Buffalo	73455	A	Fluorene	86-73-7		10	ppb	U	N/A	CRDL	10	8270
NJD000216727	10/24/2006	MW-1S	A6C51902	11/01/2006	STL Buffalo	73455	A	Butyl benzyl phthalate	85-68-7		10	ppb	U	N/A	CRDL	10	8270
NJD000216727	10/24/2006	MW-1S	A6C51902	11/01/2006	STL Buffalo	73455	A	Phenanthrene	85-01-8		10	ppb	U	N/A	CRDL	10	8270
NJD000216727	10/24/2006	MW-1S	A6C51902	11/01/2006	STL Buffalo	73455	A	Diethyl phthalate	84-66-2		10	ppb	U	N/A	CRDL	10	8270
NJD000216727	10/24/2006	MW-1S	A6C51902	11/01/2006	STL Buffalo	73455	A	Di-n-butyl phthalate	84-74-2		10	ppb	U	N/A	CRDL	10	8270
NJD000216727	10/24/2006	MW-1S	A6C51902	11/01/2006	STL Buffalo	73455	A	1,3-Dichlorobenzene	541-73-1		10	ppb	U	N/A	CRDL	10	8270
NJD000216727	10/24/2006	MW-1S	A6C51902	11/01/2006	STL Buffalo	73455	A	Dibenzo(a,h)anthracene	53-70-3		10	ppb	U	N/A	CRDL	10	8270
NJD000216727	10/24/2006	MW-1S	A6C51902	11/01/2006	STL Buffalo	73455	A	4,6-Dinitro-2-methylphenol	534-52-1		50	ppb	U	N/A	CRDL	50	8270
NJD000216727	10/24/2006	MW-1S	A6C51902	11/01/2006	STL Buffalo	73455	A	Dimethyl phthalate	131-11-3		10	ppb	U	N/A	CRDL	10	8270
NJD000216727	10/24/2006	MW-1S	A6C51902	11/01/2006	STL Buffalo	73455	A	Dibenzofuran	132-64-9		10	ppb	U	N/A	CRDL	10	8270
NJD000216727	10/24/2006	MW-1S	A6C51902	11/01/2006	STL Buffalo	73455	A	Pyrene	129-00-0		10	ppb	U	N/A	CRDL	10	8270
NJD000216727	10/24/2006	MW-1S	A6C51902	11/01/2006	STL Buffalo	73455	A	2,4-Dinitrotoluene	121-14-2		10	ppb	U	N/A	CRDL	10	8270
NJD000216727	10/24/2006	MW-1S	A6C51902	11/01/2006	STL Buffalo	73455	A	1,2,4-Trichlorobenzene	120-82-1		10	ppb	U	N/A	CRDL	10	8270
NJD000216727	10/24/2006	MW-1S	A6C51902	11/01/2006	STL Buffalo	73455	A	2,4-Dichlorophenol	120-83-2		10	ppb	U	N/A	CRDL	10	8270
NJD000216727	10/24/2006	MW-1S	A6C51902	11/01/2006	STL Buffalo	73455	A	Benzo(ghi)perylene	191-24-2		10	ppb	U	N/A	CRDL	10	8270
NJD000216727	10/24/2006	MW-1S	A6C51902	11/01/2006	STL Buffalo	73455	A	Benzo(b)fluoranthene	205-99-2		10	ppb	U	N/A	CRDL	10	8270
NJD000216727	10/24/2006	MW-1S	A6C51902	11/01/2006	STL Buffalo	73455	A	Indeno(1,2,3-cd)pyrene	193-39-5		10	ppb	U	N/A	CRDL	10	8270
NJD000216727	10/24/2006	MW-1S	A6C51902	11/01/2006	STL Buffalo	73455	A	Benzo(a)pyrene	50-32-8		10	ppb	U	N/A	CRDL	10	8270
NJD000216727	10/24/2006	MW-1S	A6C51902	11/01/2006	STL Buffalo	73455	A	2,4-Dinitrophenol	51-28-5		50	ppb	U	N/A	CRDL	50	8270
NJD000216727	10/24/2006	MW-1S	A6C51902	11/01/2006	STL Buffalo	73455	A	Chrysene	218-01-9		10	ppb	U	N/A	CRDL	10	8270
NJD000216727	10/24/2006	MW-1S	A6C51902	11/01/2006	STL Buffalo	73455	A	Acenaphthylene	208-96-8		10	ppb	U	N/A	CRDL	10	8270
NJD000216727	10/24/2006	MW-1S	A6C51902	11/01/2006	STL Buffalo	73455	A	Fluoranthene	206-44-0		10	ppb	U	N/A	CRDL	10	8270
NJD000216727	10/24/2006	MW-1S	A6C51902	11/01/2006	STL Buffalo	73455	A	Benzo(k)fluoranthene	207-08-9		10	ppb	U	N/A	CRDL	10	8270
NJD000216727	10/24/2006	MW-1S	A6C51902	11/01/2006	STL Buffalo	73455	A	Selenium - Total	7782-49-2		10.0	ppb	U	N/A	CRDL	10.0	6010

SRPID	SAMPDATE	SAMPNUM	LABID	DANALYZ	LABNAME	NJDLABCERT	RESULTTYPE	ANALTPARAM	CAS	FILTUNFILT	CONC	CONCUNITS	QAQUAL	MDL	QUANTTYPE	QUANTLEVEL	ANLYS_MTHD
NJD000216727	10/24/2006	MW-4S	A6C51903	11/01/2006	STL Buffalo	73455	A	Aluminum - Total	7429-90-5		2890	ppb		N/A	CRDL	30.0	6010
NJD000216727	10/24/2006	MW-4S	A6C51903	10/27/2006	STL Buffalo	73455	A	Antimony - Total	7440-36-0		30.0	ppb	U	N/A	CRDL	30.0	6020
NJD000216727	10/24/2006	MW-4S	A6C51903	11/01/2006	STL Buffalo	73455	A	Arsenic - Total	7440-38-2		4.0	ppb	U	N/A	CRDL	4.0	6010
NJD000216727	10/24/2006	MW-4S	A6C51903	11/01/2006	STL Buffalo	73455	A	Barium - Total	7440-39-3		525	ppb		N/A	CRDL	1.0	6010
NJD000216727	10/24/2006	MW-4S	A6C51903	11/01/2006	STL Buffalo	73455	A	Beryllium - Total	7440-41-7		1.0	ppb	U	N/A	CRDL	1.0	6010
NJD000216727	10/24/2006	MW-4S	A6C51903	11/01/2006	STL Buffalo	73455	A	Cadmium - Total	7440-43-9		1.0	ppb	U	N/A	CRDL	1.0	6010
NJD000216727	10/24/2006	MW-4S	A6C51903	11/01/2006	STL Buffalo	73455	A	Calcium - Total	7440-70-2		134000	ppb		N/A	CRDL	30.0	6010
NJD000216727	10/24/2006	MW-4S	A6C51903	11/01/2006	STL Buffalo	73455	A	Chromium - Total	7440-47-3		27.2	ppb		N/A	CRDL	2.0	6010
NJD000216727	10/24/2006	MW-4S	A6C51903	11/01/2006	STL Buffalo	73455	A	Cobalt - Total	7440-48-4		3.9	ppb		N/A	CRDL	2.0	6010
NJD000216727	10/24/2006	MW-4S	A6C51903	11/01/2006	STL Buffalo	73455	A	Copper - Total	7440-50-8		25.6	ppb		N/A	CRDL	2.0	6010
NJD000216727	10/24/2006	MW-4S	A6C51903	11/01/2006	STL Buffalo	73455	A	Iron - Total	7439-89-6		6690	ppb		N/A	CRDL	20.0	6010
NJD000216727	10/24/2006	MW-4S	A6C51903	10/27/2006	STL Buffalo	73455	A	Lead - Total	7439-92-1		15.0	ppb	U	N/A	CRDL	15.0	6020
NJD000216727	10/24/2006	MW-4S	A6C51903	11/01/2006	STL Buffalo	73455	A	Magnesium - Total	7439-95-4		68800	ppb		N/A	CRDL	30.0	6010
NJD000216727	10/24/2006	MW-4S	A6C51903	11/01/2006	STL Buffalo	73455	A	Manganese - Total	7439-96-5		394	ppb		N/A	CRDL	1.0	6010
NJD000216727	10/24/2006	MW-4S	A6C51903	10/26/2006	STL Buffalo	73455	A	Mercury - Total	7439-97-6		0.200	ppb	U	N/A	CRDL	0.200	7470
NJD000216727	10/24/2006	MW-4S	A6C51903	11/01/2006	STL Buffalo	73455	A	Nickel - Total	7440-02-0		8.8	ppb		N/A	CRDL	2.0	6010
NJD000216727	10/24/2006	MW-4S	A6C51903	11/01/2006	STL Buffalo	73455	A	Potassium - Total	7440-09-7		52600	ppb		N/A	CRDL	150	6010
NJD000216727	10/24/2006	MW-4S	A6C51903	11/01/2006	STL Buffalo	73455	A	Silver - Total	7440-22-4		3.0	ppb	U	N/A	CRDL	3.0	6010
NJD000216727	10/24/2006	MW-4S	A6C51903	11/01/2006	STL Buffalo	73455	A	Sodium - Total	7440-23-5		394000	ppb		N/A	CRDL	250	6010
NJD000216727	10/24/2006	MW-4S	A6C51903	11/01/2006	STL Buffalo	73455	A	Vanadium - Total	7440-62-2		18.0	ppb		N/A	CRDL	2.0	6010
NJD000216727	10/24/2006	MW-4S	A6C51903	11/01/2006	STL Buffalo	73455	A	Zinc - Total	7440-66-6		268	ppb		N/A	CRDL	10.0	6010
NJD000216727	10/24/2006	MW-4S	A6C51903	10/27/2006	STL Buffalo	73455	A	Thallium - Total	7440-28-0		10.0	ppb	U	N/A	CRDL	10.0	6020
NJD000216727	10/24/2006	MW-4S	A6C51903	10/27/2006	STL Buffalo	73455	A	Total Suspended Solids	TSS		61.0	ppb		N/A	CRDL	4.0	160.2
NJD000216727	10/24/2006	MW-4S	A6C51903	10/27/2006	STL Buffalo	73455	A	Total Dissolved Solids	TDS		2570	ppb		N/A	CRDL	10	160.1
NJD000216727	10/24/2006	MW-4S	A6C51903	10/29/2006	STL Buffalo	73455	A	Chloride	CL		915	ppb		N/A	CRDL	15.0	325.2
NJD000216727	10/24/2006	MW-4S	A6C51903	11/04/2006	STL Buffalo	73455	A	Bromoform	75-25-2		5.0	ppb	U	N/A	CRDL	5.0	8260
NJD000216727	10/24/2006	MW-4S	A6C51903	11/04/2006	STL Buffalo	73455	A	Carbon Disulfide	75-15-0		5.0	ppb	U	N/A	CRDL	5.0	8260
NJD000216727	10/24/2006	MW-4S	A6C51903	11/04/2006	STL Buffalo	73455	A	Bromodichloromethane	75-27-4		5.0	ppb	U	N/A	CRDL	5.0	8260
NJD000216727	10/24/2006	MW-4S	A6C51903	11/04/2006	STL Buffalo	73455	A	Methylene chloride	75-09-2		7.2	ppb	B	N/A	CRDL	5.0	8260
NJD000216727	10/24/2006	MW-4S	A6C51903	11/04/2006	STL Buffalo	73455	A	1,1-Dichloroethane	75-34-3		5.0	ppb	U	N/A	CRDL	5.0	8260
NJD000216727	10/24/2006	MW-4S	A6C51903	11/04/2006	STL Buffalo	73455	A	Chloroethane	75-00-3		5.0	ppb	U	N/A	CRDL	5.0	8260
NJD000216727	10/24/2006	MW-4S	A6C51903	11/04/2006	STL Buffalo	73455	A	Vinyl chloride	75-01-4		5.0	ppb	U	N/A	CRDL	5.0	8260
NJD000216727	10/24/2006	MW-4S	A6C51903	11/04/2006	STL Buffalo	73455	A	1,1,1-Trichloroethane	71-55-6		5.0	ppb	U	N/A	CRDL	5.0	8260
NJD000216727	10/24/2006	MW-4S	A6C51903	11/04/2006	STL Buffalo	73455	A	Bromomethane	74-83-9		5.0	ppb	U	N/A	CRDL	5.0	8260
NJD000216727	10/24/2006	MW-4S	A6C51903	11/04/2006	STL Buffalo	73455	A	1,1-Dichloroethene	75-35-4		5.0	ppb	U	N/A	CRDL	5.0	8260
NJD000216727	10/24/2006	MW-4S	A6C51903	11/04/2006	STL Buffalo	73455	A	Chloromethane	74-87-3		5.0	ppb	U	N/A	CRDL	5.0	8260
NJD000216727	10/24/2006	MW-4S	A6C51903	11/04/2006	STL Buffalo	73455	A	1,2-Dichloropropane	78-87-5		5.0	ppb	U	N/A	CRDL	5.0	8260
NJD000216727	10/24/2006	MW-4S	A6C51903	11/04/2006	STL Buffalo	73455	A	1,1,2-Trichloroethane	79-00-5		5.0	ppb	U	N/A	CRDL	5.0	8260
NJD000216727	10/24/2006	MW-4S	A6C51903	11/04/2006	STL Buffalo	73455	A	2-Butanone	78-93-3		25	ppb	U	N/A	CRDL	25	8260
NJD000216727	10/24/2006	MW-4S	A6C51903	11/04/2006	STL Buffalo	73455	A	1,1,2,2-Tetrachloroethane	79-34-5		5.0	ppb	U	N/A	CRDL	5.0	8260
NJD000216727	10/24/2006	MW-4S	A6C51903	11/04/2006	STL Buffalo	73455	A	2-Hexanone	591-78-6		25	ppb	U	N/A	CRDL	25	8260
NJD000216727	10/24/2006	MW-4S	A6C51903	11/04/2006	STL Buffalo	73455	A	Carbon Tetrachloride	56-23-5		5.0	ppb	U	N/A	CRDL	5.0	8260
NJD000216727	10/24/2006	MW-4S	A6C51903	11/04/2006	STL Buffalo	73455	A	Acetone	67-64-1		25	ppb	U	N/A	CRDL	25	8260
NJD000216727	10/24/2006	MW-4S	A6C51903	11/04/2006	STL Buffalo	73455	A	trans-1,2-Dichloroethene	156-60-5		5.0	ppb	U	N/A	CRDL	5.0	8260
NJD000216727	10/24/2006	MW-4S	A6C51903	11/04/2006	STL Buffalo	73455	A	Chloroform	67-66-3		5.0	ppb	U	N/A	CRDL	5.0	8260
NJD000216727	10/24/2006	MW-4S	A6C51903	11/04/2006	STL Buffalo	73455	A	Total Xylenes	1330-20-7		16	ppb		N/A	CRDL	15	8260
NJD000216727	10/24/2006	MW-4S	A6C51903	11/04/2006	STL Buffalo	73455	A	cis-1,2-Dichloroethene	156-59-2		5.0	ppb	U	N/A	CRDL	5.0	8260
NJD000216727	10/24/2006	MW-4S	A6C51903	11/04/2006	STL Buffalo	73455	A	Chlorobenzene	108-90-7		11	ppb		N/A	CRDL	5.0	8260
NJD000216727	10/24/2006	MW-4S	A6C51903	11/04/2006	STL Buffalo	73455	A	Toluene	108-88-3		6.5	ppb		N/A	CRDL	5.0	8260
NJD000216727	10/24/2006	MW-4S	A6C51903	11/04/2006	STL Buffalo	73455	A	Dibromochloromethane	124-48-1		5.0	ppb	U	N/A	CRDL	5.0	8260
NJD000216727	10/24/2006	MW-4S	A6C51903	11/04/2006	STL Buffalo	73455	A	Benzene	71-43-2		3.7	ppb	J	N/A	CRDL	5.0	8260
NJD000216727	10/24/2006	MW-4S	A6C51903	11/04/2006	STL Buffalo	73455	A	Tetrachloroethene	127-18-4		5.0	ppb	U	N/A	CRDL	5.0	8260
NJD000216727	10/24/2006	MW-4S	A6C51903	11/04/2006	STL Buffalo	73455	A	4-Methyl-2-pentanone	108-10-1		25	ppb	U	N/A	CRDL	25	8260
NJD000216727	10/24/2006	MW-4S	A6C51903	11/04/2006	STL Buffalo	73455	A	Ethylbenzene	100-41-4		21	ppb		N/A	CRDL	5.0	8260
NJD000216727	10/24/2006	MW-4S	A6C51903	11/04/2006	STL Buffalo	73455	A	trans-1,3-Dichloropropene	10061-02-6		5.0	ppb	U	N/A	CRDL	5.0	8260
NJD000216727	10/24/2006	MW-4S	A6C51903	11/04/2006	STL Buffalo	73455	A	1,2-Dichloroethane	107-06-2		5.0	ppb	U	N/A	CRDL	5.0	8260
NJD000216727	10/24/2006	MW-4S	A6C51903	11/04/2006	STL Buffalo	73455	A	cis-1,3-Dichloropropene	10061-01-5		5.0	ppb	U	N/A	CRDL	5.0	8260
NJD000216727	10/24/2006	MW-4S	A6C51903	11/04/2006	STL Buffalo	73455	A	Styrene	100-42-5		5.0	ppb	U	N/A	CRDL	5.0	8260
NJD000216727	10/24/2006	MW-4S	A6C51903	11/04/2006	STL Buffalo	73455	A	Trichloroethene	79-01-6		5.0	ppb	U	N/A	CRDL	5.0	8260
NJD000216727	10/24/2006	MW-4S	A6C51903	11/01/2006	STL Buffalo	73455	A	Phenol	108-95-2		10	ppb	U	N/A	CRDL	10	8270
NJD000216727	10/24/2006	MW-4S	A6C51903	11/01/2006	STL Buffalo	73455	A	Bis(2-chloroethyl) ether	111-44-4		10	ppb	U	N/A	CRDL	10	8270
NJD000216727	10/24/2006	MW-4S	A6C51903	11/01/2006	STL Buffalo	73455	A	2,2'-Oxybis(1-Chloropropane)	108-60-1		10	ppb	U	N/A	CRDL	10	8270
NJD000216727	10/24/2006	MW-4S	A6C51903	11/01/2006	STL Buffalo	73455	A	4-Chloroaniline	106-47-8		10	ppb	U	N/A	CRDL	10	8270
NJD000216727	10/24/2006	MW-4S	A6C51903	11/01/2006	STL Buffalo	73455	A	4-Methylphenol	106-44-5		10	ppb	U	N/A	CRDL	10	8270
NJD000216727	10/24/2006	MW-4S	A6C51903	11/01/2006	STL Buffalo	73455	A	1,4-Dichlorobenzene	106-46-7		3	ppb	J	N/A	CRDL	10	8270

SRPID	SAMPDATE	SAMPNUM	LABID	DANALYZ	LABNAME	NJDLABCERT	RESULTTYPE	ANALTPARAM	CAS	FILTUNFILT	CONC	CONCUNITS	QAQUAL	MDL	QUANTTYPE	QUANTLEVEL	ANLYS_MTHD
NJD000216727	10/24/2006	MW-4S	A6C51903	11/01/2006	STL Buffalo	73455	A	Bis(2-chloroethoxy) methane	111-91-1		10	ppb	U	N/A	CRDL	10	8270
NJD000216727	10/24/2006	MW-4S	A6C51903	11/01/2006	STL Buffalo	73455	A	Di-n-octyl phthalate	117-84-0		0.7	ppb	BJ	N/A	CRDL	10	8270
NJD000216727	10/24/2006	MW-4S	A6C51903	11/01/2006	STL Buffalo	73455	A	Bis(2-ethylhexyl) phthalate	117-81-7		8	ppb	J	N/A	CRDL	10	8270
NJD000216727	10/24/2006	MW-4S	A6C51903	11/01/2006	STL Buffalo	73455	A	2,4-Dinitrotoluene	121-14-2		10	ppb	U	N/A	CRDL	10	8270
NJD000216727	10/24/2006	MW-4S	A6C51903	11/01/2006	STL Buffalo	73455	A	Pyrene	129-00-0		7	ppb	J	N/A	CRDL	10	8270
NJD000216727	10/24/2006	MW-4S	A6C51903	11/01/2006	STL Buffalo	73455	A	2,4-Dichlorophenol	120-83-2		10	ppb	U	N/A	CRDL	10	8270
NJD000216727	10/24/2006	MW-4S	A6C51903	11/01/2006	STL Buffalo	73455	A	1,2,4-Trichlorobenzene	120-82-1		10	ppb	U	N/A	CRDL	10	8270
NJD000216727	10/24/2006	MW-4S	A6C51903	11/01/2006	STL Buffalo	73455	A	Hexachlorobenzene	118-74-1		10	ppb	U	N/A	CRDL	10	8270
NJD000216727	10/24/2006	MW-4S	A6C51903	11/01/2006	STL Buffalo	73455	A	Anthracene	120-12-7		6	ppb	J	N/A	CRDL	10	8270
NJD000216727	10/24/2006	MW-4S	A6C51903	11/01/2006	STL Buffalo	73455	A	2,4-Dimethylphenol	105-67-9		10	ppb	U	N/A	CRDL	10	8270
NJD000216727	10/24/2006	MW-4S	A6C51903	11/01/2006	STL Buffalo	73455	A	4-Nitrophenol	100-02-7		50	ppb	U	N/A	CRDL	50	8270
NJD000216727	10/24/2006	MW-4S	A6C51903	11/01/2006	STL Buffalo	73455	A	4-Bromophenyl phenyl ether	101-55-3		10	ppb	U	N/A	CRDL	10	8270
NJD000216727	10/24/2006	MW-4S	A6C51903	11/01/2006	STL Buffalo	73455	A	4-Nitroaniline	100-01-6		50	ppb	U	N/A	CRDL	50	8270
NJD000216727	10/24/2006	MW-4S	A6C51903	11/01/2006	STL Buffalo	73455	A	Dimethyl phthalate	131-11-3		10	ppb	U	N/A	CRDL	10	8270
NJD000216727	10/24/2006	MW-4S	A6C51903	11/01/2006	STL Buffalo	73455	A	Benzo(ghi)perylene	191-24-2		10	ppb	U	N/A	CRDL	10	8270
NJD000216727	10/24/2006	MW-4S	A6C51903	11/01/2006	STL Buffalo	73455	A	Dibenzofuran	132-64-9		45	ppb		N/A	CRDL	10	8270
NJD000216727	10/24/2006	MW-4S	A6C51903	11/01/2006	STL Buffalo	73455	A	Phenanthrene	85-01-8		49	ppb		N/A	CRDL	10	8270
NJD000216727	10/24/2006	MW-4S	A6C51903	11/01/2006	STL Buffalo	73455	A	Butyl benzyl phthalate	85-68-7		10	ppb	U	N/A	CRDL	10	8270
NJD000216727	10/24/2006	MW-4S	A6C51903	11/01/2006	STL Buffalo	73455	A	Di-n-butyl phthalate	84-74-2		10	ppb	U	N/A	CRDL	10	8270
NJD000216727	10/24/2006	MW-4S	A6C51903	11/01/2006	STL Buffalo	73455	A	Diethyl phthalate	84-66-2		10	ppb	U	N/A	CRDL	10	8270
NJD000216727	10/24/2006	MW-4S	A6C51903	11/01/2006	STL Buffalo	73455	A	Isophorone	78-59-1		10	ppb	U	N/A	CRDL	10	8270
NJD000216727	10/24/2006	MW-4S	A6C51903	11/01/2006	STL Buffalo	73455	A	Acenaphthene	83-32-9		79	ppb		N/A	CRDL	10	8270
NJD000216727	10/24/2006	MW-4S	A6C51903	11/01/2006	STL Buffalo	73455	A	N-nitrosodiphenylamine	86-30-6		10	ppb		N/A	CRDL	10	8270
NJD000216727	10/24/2006	MW-4S	A6C51903	11/01/2006	STL Buffalo	73455	A	Fluorene	86-73-7		42	ppb		N/A	CRDL	10	8270
NJD000216727	10/24/2006	MW-4S	A6C51903	11/01/2006	STL Buffalo	73455	A	2-Nitrophenol	88-75-5		10	ppb	U	N/A	CRDL	10	8270
NJD000216727	10/24/2006	MW-4S	A6C51903	11/01/2006	STL Buffalo	73455	A	Naphthalene	91-20-3		29	ppb		N/A	CRDL	10	8270
NJD000216727	10/24/2006	MW-4S	A6C51903	11/01/2006	STL Buffalo	73455	A	2-Nitroaniline	88-74-4		50	ppb	U	N/A	CRDL	50	8270
NJD000216727	10/24/2006	MW-4S	A6C51903	11/01/2006	STL Buffalo	73455	A	2,4,6-Trichlorophenol	88-06-2		10	ppb	U	N/A	CRDL	10	8270
NJD000216727	10/24/2006	MW-4S	A6C51903	11/01/2006	STL Buffalo	73455	A	Hexachlorobutadiene	87-68-3		10	ppb	U	N/A	CRDL	10	8270
NJD000216727	10/24/2006	MW-4S	A6C51903	11/01/2006	STL Buffalo	73455	A	Pentachlorophenol	87-86-5		50	ppb	U	N/A	CRDL	50	8270
NJD000216727	10/24/2006	MW-4S	A6C51903	11/01/2006	STL Buffalo	73455	A	Hexachlorocyclopentadiene	77-47-4		45	ppb	U	N/A	CRDL	45	8270
NJD000216727	10/24/2006	MW-4S	A6C51903	11/01/2006	STL Buffalo	73455	A	Hexachloroethane	67-72-1		10	ppb	U	N/A	CRDL	10	8270
NJD000216727	10/24/2006	MW-4S	A6C51903	11/01/2006	STL Buffalo	73455	A	4-Chlorophenyl phenyl ether	7005-72-3		10	ppb	U	N/A	CRDL	10	8270
NJD000216727	10/24/2006	MW-4S	A6C51903	11/01/2006	STL Buffalo	73455	A	Acenaphthylene	208-96-8		10	ppb	U	N/A	CRDL	10	8270
NJD000216727	10/24/2006	MW-4S	A6C51903	11/01/2006	STL Buffalo	73455	A	Chrysene	218-01-9		0.8	ppb	J	N/A	CRDL	10	8270
NJD000216727	10/24/2006	MW-4S	A6C51903	11/01/2006	STL Buffalo	73455	A	Benzo(k)fluoranthene	207-08-9		10	ppb	U	N/A	CRDL	10	8270
NJD000216727	10/24/2006	MW-4S	A6C51903	11/01/2006	STL Buffalo	73455	A	Fluoranthene	206-44-0		11	ppb		N/A	CRDL	10	8270
NJD000216727	10/24/2006	MW-4S	A6C51903	11/01/2006	STL Buffalo	73455	A	Indeno(1,2,3-cd)pyrene	193-39-5		10	ppb	U	N/A	CRDL	10	8270
NJD000216727	10/24/2006	MW-4S	A6C51903	11/01/2006	STL Buffalo	73455	A	Benzo(b)fluoranthene	205-99-2		0.5	ppb	J	N/A	CRDL	10	8270
NJD000216727	10/24/2006	MW-4S	A6C51903	11/01/2006	STL Buffalo	73455	A	Benzo(a)pyrene	50-32-8		10	ppb	U	N/A	CRDL	10	8270
NJD000216727	10/24/2006	MW-4S	A6C51903	11/01/2006	STL Buffalo	73455	A	Dibenzo(a,h)anthracene	53-70-3		10	ppb	U	N/A	CRDL	10	8270
NJD000216727	10/24/2006	MW-4S	A6C51903	11/01/2006	STL Buffalo	73455	A	2,4-Dinitrophenol	51-28-5		50	ppb	U	N/A	CRDL	50	8270
NJD000216727	10/24/2006	MW-4S	A6C51903	11/01/2006	STL Buffalo	73455	A	2,6-Dinitrotoluene	606-20-2		10	ppb	U	N/A	CRDL	10	8270
NJD000216727	10/24/2006	MW-4S	A6C51903	11/01/2006	STL Buffalo	73455	A	N-Nitroso-Di-n-propylamine	621-64-7		10	ppb	U	N/A	CRDL	10	8270
NJD000216727	10/24/2006	MW-4S	A6C51903	11/01/2006	STL Buffalo	73455	A	4-Chloro-3-methylphenol	59-50-7		10	ppb	U	N/A	CRDL	10	8270
NJD000216727	10/24/2006	MW-4S	A6C51903	11/01/2006	STL Buffalo	73455	A	Benzo(a)anthracene	56-55-3		1	ppb	J	N/A	CRDL	10	8270
NJD000216727	10/24/2006	MW-4S	A6C51903	11/01/2006	STL Buffalo	73455	A	4,6-Dinitro-2-methylphenol	534-52-1		50	ppb	U	N/A	CRDL	50	8270
NJD000216727	10/24/2006	MW-4S	A6C51903	11/01/2006	STL Buffalo	73455	A	1,3-Dichlorobenzene	541-73-1		1	ppb	J	N/A	CRDL	10	8270
NJD000216727	10/24/2006	MW-4S	A6C51903	11/01/2006	STL Buffalo	73455	A	2-Methylnaphthalene	91-57-6		4	ppb	J	N/A	CRDL	10	8270
NJD000216727	10/24/2006	MW-4S	A6C51903	11/01/2006	STL Buffalo	73455	A	Carbazole	86-74-8		2	ppb	J	N/A	CRDL	10	8270
NJD000216727	10/24/2006	MW-4S	A6C51903	11/01/2006	STL Buffalo	73455	A	2-Chloronaphthalene	91-58-7		10	ppb	U	N/A	CRDL	10	8270
NJD000216727	10/24/2006	MW-4S	A6C51903	11/01/2006	STL Buffalo	73455	A	2,4,5-Trichlorophenol	95-95-4		25	ppb	U	N/A	CRDL	25	8270
NJD000216727	10/24/2006	MW-4S	A6C51903	11/01/2006	STL Buffalo	73455	A	2-Chlorophenol	95-57-8		10	ppb	U	N/A	CRDL	10	8270
NJD000216727	10/24/2006	MW-4S	A6C51903	11/01/2006	STL Buffalo	73455	A	Nitrobenzene	98-95-3		10	ppb	U	N/A	CRDL	10	8270
NJD000216727	10/24/2006	MW-4S	A6C51903	11/01/2006	STL Buffalo	73455	A	3-Nitroaniline	99-09-2		50	ppb	U	N/A	CRDL	50	8270
NJD000216727	10/24/2006	MW-4S	A6C51903	11/01/2006	STL Buffalo	73455	A	3,3'-Dichlorobenzidine	91-94-1		20	ppb	U	N/A	CRDL	20	8270
NJD000216727	10/24/2006	MW-4S	A6C51903	11/01/2006	STL Buffalo	73455	A	2-Methylphenol	95-48-7		10	ppb	U	N/A	CRDL	10	8270
NJD000216727	10/24/2006	MW-4S	A6C51903	11/01/2006	STL Buffalo	73455	A	1,2-Dichlorobenzene	95-50-1		10	ppb	U	N/A	CRDL	10	8270
NJD000216727	10/24/2006	MW-4S	A6C51903	11/01/2006	STL Buffalo	73455	A	Selenium - Total	7782-49-2		10.0	ppb	U	N/A	CRDL	10.0	6010
NJD000216727	10/24/2006	MW-5S	A6C51904	11/01/2006	STL Buffalo	73455	A	Aluminum - Total	7429-90-5		35.9	ppb		N/A	CRDL	30.0	6010
NJD000216727	10/24/2006	MW-5S	A6C51904	10/27/2006	STL Buffalo	73455	A	Antimony - Total	7440-36-0		30.0	ppb	U	N/A	CRDL	30.0	6020
NJD000216727	10/24/2006	MW-5S	A6C51904	11/01/2006	STL Buffalo	73455	A	Arsenic - Total	7440-38-2		4.0	ppb	U	N/A	CRDL	4.0	6010
NJD000216727	10/24/2006	MW-5S	A6C51904	11/01/2006	STL Buffalo	73455	A	Barium - Total	7440-39-3		1970	ppb		N/A	CRDL	1.0	6010
NJD000216727	10/24/2006	MW-5S	A6C51904	11/01/2006	STL Buffalo	73455	A	Beryllium - Total	7440-41-7		1.0	ppb	U	N/A	CRDL	1.0	6010
NJD000216727	10/24/2006	MW-5S	A6C51904	11/01/2006	STL Buffalo	73455	A	Cadmium - Total	7440-43-9		1.0	ppb	U	N/A	CRDL	1.0	6010

SRPID	SAMPDATE	SAMPNUM	LABID	DANALYZ	LABNAME	NJDLABCERT	RESULTTYPE	ANALTPARAM	CAS	FILTUNFILT	CONC	CONCUNITS	QAQUAL	MDL	QUANTTYPE	QUANTLEVEL	ANLYS_MTHD
NJD000216727	10/24/2006	MW-5S	A6C51904	11/01/2006	STL Buffalo	73455	A	Calcium - Total	7440-70-2		121000	ppb		N/A	CRDL	30.0	6010
NJD000216727	10/24/2006	MW-5S	A6C51904	11/01/2006	STL Buffalo	73455	A	Chromium - Total	7440-47-3		11.4	ppb		N/A	CRDL	2.0	6010
NJD000216727	10/24/2006	MW-5S	A6C51904	11/01/2006	STL Buffalo	73455	A	Cobalt - Total	7440-48-4		4.4	ppb		N/A	CRDL	2.0	6010
NJD000216727	10/24/2006	MW-5S	A6C51904	11/01/2006	STL Buffalo	73455	A	Copper - Total	7440-50-8		2.0	ppb	U	N/A	CRDL	2.0	6010
NJD000216727	10/24/2006	MW-5S	A6C51904	11/01/2006	STL Buffalo	73455	A	Iron - Total	7439-89-6		21200	ppb		N/A	CRDL	20.0	6010
NJD000216727	10/24/2006	MW-5S	A6C51904	10/27/2006	STL Buffalo	73455	A	Lead - Total	7439-92-1		15.0	ppb	U	N/A	CRDL	15.0	6020
NJD000216727	10/24/2006	MW-5S	A6C51904	11/01/2006	STL Buffalo	73455	A	Magnesium - Total	7439-95-4		68000	ppb		N/A	CRDL	30.0	6010
NJD000216727	10/24/2006	MW-5S	A6C51904	11/01/2006	STL Buffalo	73455	A	Manganese - Total	7439-96-5		153	ppb		N/A	CRDL	1.0	6010
NJD000216727	10/24/2006	MW-5S	A6C51904	10/26/2006	STL Buffalo	73455	A	Mercury - Total	7439-97-6		0.200	ppb	U	N/A	CRDL	0.200	7470
NJD000216727	10/24/2006	MW-5S	A6C51904	11/01/2006	STL Buffalo	73455	A	Nickel - Total	7440-02-0		10.6	ppb		N/A	CRDL	2.0	6010
NJD000216727	10/24/2006	MW-5S	A6C51904	11/01/2006	STL Buffalo	73455	A	Potassium - Total	7440-09-7		73300	ppb		N/A	CRDL	150	6010
NJD000216727	10/24/2006	MW-5S	A6C51904	11/01/2006	STL Buffalo	73455	A	Silver - Total	7440-22-4		3.0	ppb	U	N/A	CRDL	3.0	6010
NJD000216727	10/24/2006	MW-5S	A6C51904	11/01/2006	STL Buffalo	73455	A	Sodium - Total	7440-23-5		446000	ppb		N/A	CRDL	250	6010
NJD000216727	10/24/2006	MW-5S	A6C51904	11/01/2006	STL Buffalo	73455	A	Vanadium - Total	7440-62-2		2.0	ppb	U	N/A	CRDL	2.0	6010
NJD000216727	10/24/2006	MW-5S	A6C51904	11/01/2006	STL Buffalo	73455	A	Zinc - Total	7440-66-6		12.2	ppb		N/A	CRDL	10.0	6010
NJD000216727	10/24/2006	MW-5S	A6C51904	10/27/2006	STL Buffalo	73455	A	Thallium - Total	7440-28-0		10.0	ppb	U	N/A	CRDL	10.0	6020
NJD000216727	10/24/2006	MW-5S	A6C51904	10/27/2006	STL Buffalo	73455	A	Total Suspended Solids	TSS		50.0	ppb		N/A	CRDL	4.0	160.2
NJD000216727	10/24/2006	MW-5S	A6C51904	10/27/2006	STL Buffalo	73455	A	Total Dissolved Solids	TDS		2260	ppb		N/A	CRDL	10	160.1
NJD000216727	10/24/2006	MW-5S	A6C51904	10/29/2006	STL Buffalo	73455	A	Chloride	CL		859	ppb		N/A	CRDL	10	325.2
NJD000216727	10/24/2006	MW-5S	A6C51904	11/04/2006	STL Buffalo	73455	A	cis-1,2-Dichloroethene	156-59-2		5.0	ppb	U	N/A	CRDL	5.0	8260
NJD000216727	10/24/2006	MW-5S	A6C51904	11/04/2006	STL Buffalo	73455	A	Total Xylenes	1330-20-7		15	ppb	U	N/A	CRDL	15	8260
NJD000216727	10/24/2006	MW-5S	A6C51904	11/04/2006	STL Buffalo	73455	A	trans-1,2-Dichloroethene	156-60-5		5.0	ppb	U	N/A	CRDL	5.0	8260
NJD000216727	10/24/2006	MW-5S	A6C51904	11/04/2006	STL Buffalo	73455	A	Carbon Tetrachloride	56-23-5		5.0	ppb	U	N/A	CRDL	5.0	8260
NJD000216727	10/24/2006	MW-5S	A6C51904	11/04/2006	STL Buffalo	73455	A	Acetone	67-64-1		37	ppb		N/A	CRDL	25	8260
NJD000216727	10/24/2006	MW-5S	A6C51904	11/04/2006	STL Buffalo	73455	A	2-Hexanone	591-78-6		25	ppb	U	N/A	CRDL	25	8260
NJD000216727	10/24/2006	MW-5S	A6C51904	11/04/2006	STL Buffalo	73455	A	Tetrachloroethene	127-18-4		5.0	ppb	U	N/A	CRDL	5.0	8260
NJD000216727	10/24/2006	MW-5S	A6C51904	11/04/2006	STL Buffalo	73455	A	Chlorobenzene	108-90-7		18	ppb		N/A	CRDL	5.0	8260
NJD000216727	10/24/2006	MW-5S	A6C51904	11/04/2006	STL Buffalo	73455	A	Dibromochloromethane	124-48-1		5.0	ppb	U	N/A	CRDL	5.0	8260
NJD000216727	10/24/2006	MW-5S	A6C51904	11/04/2006	STL Buffalo	73455	A	cis-1,3-Dichloropropene	10061-01-5		5.0	ppb	U	N/A	CRDL	5.0	8260
NJD000216727	10/24/2006	MW-5S	A6C51904	11/04/2006	STL Buffalo	73455	A	Styrene	100-42-5		5.0	ppb	U	N/A	CRDL	5.0	8260
NJD000216727	10/24/2006	MW-5S	A6C51904	11/04/2006	STL Buffalo	73455	A	trans-1,3-Dichloropropene	10061-02-6		5.0	ppb	U	N/A	CRDL	5.0	8260
NJD000216727	10/24/2006	MW-5S	A6C51904	11/04/2006	STL Buffalo	73455	A	1,2-Dichloroethane	107-06-2		5.0	ppb	U	N/A	CRDL	5.0	8260
NJD000216727	10/24/2006	MW-5S	A6C51904	11/04/2006	STL Buffalo	73455	A	Toluene	108-88-3		5.0	ppb	U	N/A	CRDL	5.0	8260
NJD000216727	10/24/2006	MW-5S	A6C51904	11/04/2006	STL Buffalo	73455	A	4-Methyl-2-pentanone	108-10-1		25	ppb	U	N/A	CRDL	25	8260
NJD000216727	10/24/2006	MW-5S	A6C51904	11/04/2006	STL Buffalo	73455	A	Chloroform	67-66-3		5.0	ppb	U	N/A	CRDL	5.0	8260
NJD000216727	10/24/2006	MW-5S	A6C51904	11/04/2006	STL Buffalo	73455	A	1,1,1-Trichloroethane	71-55-6		5.0	ppb	U	N/A	CRDL	5.0	8260
NJD000216727	10/24/2006	MW-5S	A6C51904	11/04/2006	STL Buffalo	73455	A	Benzene	71-43-2		5.9	ppb		N/A	CRDL	5.0	8260
NJD000216727	10/24/2006	MW-5S	A6C51904	11/04/2006	STL Buffalo	73455	A	1,2-Dichloropropane	78-87-5		5.0	ppb	U	N/A	CRDL	5.0	8260
NJD000216727	10/24/2006	MW-5S	A6C51904	11/04/2006	STL Buffalo	73455	A	1,1-Dichloroethene	75-35-4		5.0	ppb	U	N/A	CRDL	5.0	8260
NJD000216727	10/24/2006	MW-5S	A6C51904	11/04/2006	STL Buffalo	73455	A	2-Butanone	78-93-3		25	ppb	U	N/A	CRDL	25	8260
NJD000216727	10/24/2006	MW-5S	A6C51904	11/04/2006	STL Buffalo	73455	A	1,1,2-Trichloroethane	79-00-5		5.0	ppb	U	N/A	CRDL	5.0	8260
NJD000216727	10/24/2006	MW-5S	A6C51904	11/04/2006	STL Buffalo	73455	A	1,1,2,2-Tetrachloroethane	79-34-5		5.0	ppb	U	N/A	CRDL	5.0	8260
NJD000216727	10/24/2006	MW-5S	A6C51904	11/04/2006	STL Buffalo	73455	A	Trichloroethene	79-01-6		5.0	ppb	U	N/A	CRDL	5.0	8260
NJD000216727	10/24/2006	MW-5S	A6C51904	11/04/2006	STL Buffalo	73455	A	1,1-Dichloroethane	75-34-3		5.0	ppb	U	N/A	CRDL	5.0	8260
NJD000216727	10/24/2006	MW-5S	A6C51904	11/04/2006	STL Buffalo	73455	A	Bromoform	75-25-2		5.0	ppb	U	N/A	CRDL	5.0	8260
NJD000216727	10/24/2006	MW-5S	A6C51904	11/04/2006	STL Buffalo	73455	A	Bromodichloromethane	75-27-4		5.0	ppb	U	N/A	CRDL	5.0	8260
NJD000216727	10/24/2006	MW-5S	A6C51904	11/04/2006	STL Buffalo	73455	A	Chloromethane	74-87-3		5.0	ppb	U	N/A	CRDL	5.0	8260
NJD000216727	10/24/2006	MW-5S	A6C51904	11/04/2006	STL Buffalo	73455	A	Bromomethane	74-83-9		5.0	ppb	U	N/A	CRDL	5.0	8260
NJD000216727	10/24/2006	MW-5S	A6C51904	11/04/2006	STL Buffalo	73455	A	Chloroethane	75-00-3		5.0	ppb	U	N/A	CRDL	5.0	8260
NJD000216727	10/24/2006	MW-5S	A6C51904	11/04/2006	STL Buffalo	73455	A	Vinyl chloride	75-01-4		5.0	ppb	U	N/A	CRDL	5.0	8260
NJD000216727	10/24/2006	MW-5S	A6C51904	11/04/2006	STL Buffalo	73455	A	Carbon Disulfide	75-15-0		5.0	ppb	U	N/A	CRDL	5.0	8260
NJD000216727	10/24/2006	MW-5S	A6C51904	11/04/2006	STL Buffalo	73455	A	Methylene chloride	75-09-2		6.9	ppb	B	N/A	CRDL	5.0	8260
NJD000216727	10/24/2006	MW-5S	A6C51904	11/04/2006	STL Buffalo	73455	A	Ethylbenzene	100-41-4		5.0	ppb	U	N/A	CRDL	5.0	8260
NJD000216727	10/24/2006	MW-5S	A6C51904	11/01/2006	STL Buffalo	73455	A	Di-n-octyl phthalate	117-84-0		0.7	ppb	BJ	N/A	CRDL	10	8270
NJD000216727	10/24/2006	MW-5S	A6C51904	11/01/2006	STL Buffalo	73455	A	Hexachlorobenzene	118-74-1		10	ppb	U	N/A	CRDL	10	8270
NJD000216727	10/24/2006	MW-5S	A6C51904	11/01/2006	STL Buffalo	73455	A	Anthracene	120-12-7		4	ppb	J	N/A	CRDL	10	8270
NJD000216727	10/24/2006	MW-5S	A6C51904	11/01/2006	STL Buffalo	73455	A	Bis(2-chloroethoxy) methane	111-91-1		10	ppb	U	N/A	CRDL	10	8270
NJD000216727	10/24/2006	MW-5S	A6C51904	11/01/2006	STL Buffalo	73455	A	Bis(2-ethylhexyl) phthalate	117-81-7		10	ppb	U	N/A	CRDL	10	8270
NJD000216727	10/24/2006	MW-5S	A6C51904	11/01/2006	STL Buffalo	73455	A	1,2,4-Trichlorobenzene	120-82-1		10	ppb	U	N/A	CRDL	10	8270
NJD000216727	10/24/2006	MW-5S	A6C51904	11/01/2006	STL Buffalo	73455	A	2,4-Dichlorophenol	120-83-2		10	ppb	U	N/A	CRDL	10	8270
NJD000216727	10/24/2006	MW-5S	A6C51904	11/01/2006	STL Buffalo	73455	A	Phenanthrene	85-01-8		10	ppb	U	N/A	CRDL	10	8270
NJD000216727	10/24/2006	MW-5S	A6C51904	11/01/2006	STL Buffalo	73455	A	Butyl benzyl phthalate	85-68-7		10	ppb	U	N/A	CRDL	10	8270
NJD000216727	10/24/2006	MW-5S	A6C51904	11/01/2006	STL Buffalo	73455	A	Di-n-butyl phthalate	84-74-2		10	ppb	U	N/A	CRDL	10	8270
NJD000216727	10/24/2006	MW-5S	A6C51904	11/01/2006	STL Buffalo	73455	A	Diethyl phthalate	84-66-2		10	ppb	U	N/A	CRDL	10	8270
NJD000216727	10/24/2006	MW-5S	A6C51904	11/01/2006	STL Buffalo	73455	A	Isophorone	78-59-1		10	ppb	U	N/A	CRDL	10	8270

SRPID	SAMPDATE	SAMPNUM	LABID	DANALYZ	LABNAME	NJDLABCERT	RESULTTYPE	ANALTPARAM	CAS	FILTUNFILT	CONC	CONCUNITS	QAQUAL	MDL	QUANTTYPE	QUANTLEVEL	ANLYS_MTHD
NJD000216727	10/24/2006	MW-5S	A6C51904	11/01/2006	STL Buffalo	73455	A	Acenaphthene	83-32-9		10	ppb	U	N/A	CRDL	10	8270
NJD000216727	10/24/2006	MW-5S	A6C51904	11/01/2006	STL Buffalo	73455	A	N-nitrosodiphenylamine	86-30-6		5	ppb	J	N/A	CRDL	10	8270
NJD000216727	10/24/2006	MW-5S	A6C51904	11/01/2006	STL Buffalo	73455	A	Benzo(ghi)perylene	191-24-2		10	ppb	U	N/A	CRDL	10	8270
NJD000216727	10/24/2006	MW-5S	A6C51904	11/01/2006	STL Buffalo	73455	A	2,4,6-Trichlorophenol	88-06-2		10	ppb	U	N/A	CRDL	10	8270
NJD000216727	10/24/2006	MW-5S	A6C51904	11/01/2006	STL Buffalo	73455	A	2-Nitroaniline	88-74-4		50	ppb	U	N/A	CRDL	50	8270
NJD000216727	10/24/2006	MW-5S	A6C51904	11/01/2006	STL Buffalo	73455	A	Pentachlorophenol	87-86-5		50	ppb	U	N/A	CRDL	50	8270
NJD000216727	10/24/2006	MW-5S	A6C51904	11/01/2006	STL Buffalo	73455	A	Hexachlorobutadiene	87-68-3		10	ppb	U	N/A	CRDL	10	8270
NJD000216727	10/24/2006	MW-5S	A6C51904	11/01/2006	STL Buffalo	73455	A	Fluorene	86-73-7		10	ppb	U	N/A	CRDL	10	8270
NJD000216727	10/24/2006	MW-5S	A6C51904	11/01/2006	STL Buffalo	73455	A	Carbazole	86-74-8		8	ppb	J	N/A	CRDL	10	8270
NJD000216727	10/24/2006	MW-5S	A6C51904	11/01/2006	STL Buffalo	73455	A	Indeno(1,2,3-cd)pyrene	193-39-5		10	ppb	U	N/A	CRDL	10	8270
NJD000216727	10/24/2006	MW-5S	A6C51904	11/01/2006	STL Buffalo	73455	A	4-Chlorophenyl phenyl ether	7005-72-3		10	ppb	U	N/A	CRDL	10	8270
NJD000216727	10/24/2006	MW-5S	A6C51904	11/01/2006	STL Buffalo	73455	A	Hexachlorocyclopentadiene	77-47-4		45	ppb	U	N/A	CRDL	45	8270
NJD000216727	10/24/2006	MW-5S	A6C51904	11/01/2006	STL Buffalo	73455	A	Benzo(a)pyrene	50-32-8		10	ppb	U	N/A	CRDL	10	8270
NJD000216727	10/24/2006	MW-5S	A6C51904	11/01/2006	STL Buffalo	73455	A	2,4-Dinitrophenol	51-28-5		50	ppb	U	N/A	CRDL	50	8270
NJD000216727	10/24/2006	MW-5S	A6C51904	11/01/2006	STL Buffalo	73455	A	Chrysene	218-01-9		0.9	ppb	J	N/A	CRDL	10	8270
NJD000216727	10/24/2006	MW-5S	A6C51904	11/01/2006	STL Buffalo	73455	A	Acenaphthylene	208-96-8		10	ppb	U	N/A	CRDL	10	8270
NJD000216727	10/24/2006	MW-5S	A6C51904	11/01/2006	STL Buffalo	73455	A	Fluoranthene	206-44-0		10	ppb	U	N/A	CRDL	10	8270
NJD000216727	10/24/2006	MW-5S	A6C51904	11/01/2006	STL Buffalo	73455	A	Benzo(k)fluoranthene	207-08-9		10	ppb	U	N/A	CRDL	10	8270
NJD000216727	10/24/2006	MW-5S	A6C51904	11/01/2006	STL Buffalo	73455	A	Dibenzo(a,h)anthracene	53-70-3		10	ppb	U	N/A	CRDL	10	8270
NJD000216727	10/24/2006	MW-5S	A6C51904	11/01/2006	STL Buffalo	73455	A	4,6-Dinitro-2-methylphenol	534-52-1		50	ppb	U	N/A	CRDL	50	8270
NJD000216727	10/24/2006	MW-5S	A6C51904	11/01/2006	STL Buffalo	73455	A	N-Nitroso-Di-n-propylamine	621-64-7		10	ppb	U	N/A	CRDL	10	8270
NJD000216727	10/24/2006	MW-5S	A6C51904	11/01/2006	STL Buffalo	73455	A	Hexachloroethane	67-72-1		10	ppb	U	N/A	CRDL	10	8270
NJD000216727	10/24/2006	MW-5S	A6C51904	11/01/2006	STL Buffalo	73455	A	2,6-Dinitrotoluene	606-20-2		10	ppb	U	N/A	CRDL	10	8270
NJD000216727	10/24/2006	MW-5S	A6C51904	11/01/2006	STL Buffalo	73455	A	4-Chloro-3-methylphenol	59-50-7		10	ppb	U	N/A	CRDL	10	8270
NJD000216727	10/24/2006	MW-5S	A6C51904	11/01/2006	STL Buffalo	73455	A	1,3-Dichlorobenzene	541-73-1		0.9	ppb	J	N/A	CRDL	10	8270
NJD000216727	10/24/2006	MW-5S	A6C51904	11/01/2006	STL Buffalo	73455	A	Benzo(a)anthracene	56-55-3		0.8	ppb	J	N/A	CRDL	10	8270
NJD000216727	10/24/2006	MW-5S	A6C51904	11/01/2006	STL Buffalo	73455	A	2-Nitrophenol	88-75-5		10	ppb	U	N/A	CRDL	10	8270
NJD000216727	10/24/2006	MW-5S	A6C51904	11/01/2006	STL Buffalo	73455	A	2-Methylnaphthalene	91-57-6		3	ppb	J	N/A	CRDL	10	8270
NJD000216727	10/24/2006	MW-5S	A6C51904	11/01/2006	STL Buffalo	73455	A	Naphthalene	91-20-3		2	ppb	J	N/A	CRDL	10	8270
NJD000216727	10/24/2006	MW-5S	A6C51904	11/01/2006	STL Buffalo	73455	A	2,4-Dinitrotoluene	121-14-2		10	ppb	U	N/A	CRDL	10	8270
NJD000216727	10/24/2006	MW-5S	A6C51904	11/01/2006	STL Buffalo	73455	A	1,2-Dichlorobenzene	95-50-1		10	ppb	U	N/A	CRDL	10	8270
NJD000216727	10/24/2006	MW-5S	A6C51904	11/01/2006	STL Buffalo	73455	A	2-Chlorophenol	95-57-8		10	ppb	U	N/A	CRDL	10	8270
NJD000216727	10/24/2006	MW-5S	A6C51904	11/01/2006	STL Buffalo	73455	A	2-Methylphenol	95-48-7		10	ppb	U	N/A	CRDL	10	8270
NJD000216727	10/24/2006	MW-5S	A6C51904	11/01/2006	STL Buffalo	73455	A	3,3'-Dichlorobenzidine	91-94-1		20	ppb	U	N/A	CRDL	20	8270
NJD000216727	10/24/2006	MW-5S	A6C51904	11/01/2006	STL Buffalo	73455	A	Dibenzofuran	132-64-9		10	ppb	U	N/A	CRDL	10	8270
NJD000216727	10/24/2006	MW-5S	A6C51904	11/01/2006	STL Buffalo	73455	A	2-Chloronaphthalene	91-58-7		10	ppb	U	N/A	CRDL	10	8270
NJD000216727	10/24/2006	MW-5S	A6C51904	11/01/2006	STL Buffalo	73455	A	2,4,5-Trichlorophenol	95-95-4		25	ppb	U	N/A	CRDL	25	8270
NJD000216727	10/24/2006	MW-5S	A6C51904	11/01/2006	STL Buffalo	73455	A	Dimethyl phthalate	131-11-3		10	ppb	U	N/A	CRDL	10	8270
NJD000216727	10/24/2006	MW-5S	A6C51904	11/01/2006	STL Buffalo	73455	A	Pyrene	129-00-0		10	ppb	U	N/A	CRDL	10	8270
NJD000216727	10/24/2006	MW-5S	A6C51904	11/01/2006	STL Buffalo	73455	A	Nitrobenzene	98-95-3		10	ppb	U	N/A	CRDL	10	8270
NJD000216727	10/24/2006	MW-5S	A6C51904	11/01/2006	STL Buffalo	73455	A	3-Nitroaniline	99-09-2		50	ppb	U	N/A	CRDL	50	8270
NJD000216727	10/24/2006	MW-5S	A6C51904	11/01/2006	STL Buffalo	73455	A	4-Chloroaniline	106-47-8		4	ppb	J	N/A	CRDL	10	8270
NJD000216727	10/24/2006	MW-5S	A6C51904	11/01/2006	STL Buffalo	73455	A	2,2'-Oxybis(1-Chloropropane)	108-60-1		10	ppb	U	N/A	CRDL	10	8270
NJD000216727	10/24/2006	MW-5S	A6C51904	11/01/2006	STL Buffalo	73455	A	Bis(2-chloroethyl) ether	111-44-4		10	ppb	U	N/A	CRDL	10	8270
NJD000216727	10/24/2006	MW-5S	A6C51904	11/01/2006	STL Buffalo	73455	A	Phenol	108-95-2		10	ppb	U	N/A	CRDL	10	8270
NJD000216727	10/24/2006	MW-5S	A6C51904	11/01/2006	STL Buffalo	73455	A	Benzo(b)fluoranthene	205-99-2		10	ppb	U	N/A	CRDL	10	8270
NJD000216727	10/24/2006	MW-5S	A6C51904	11/01/2006	STL Buffalo	73455	A	4-Bromophenyl phenyl ether	101-55-3		10	ppb	U	N/A	CRDL	10	8270
NJD000216727	10/24/2006	MW-5S	A6C51904	11/01/2006	STL Buffalo	73455	A	4-Nitrophenol	100-02-7		50	ppb	U	N/A	CRDL	50	8270
NJD000216727	10/24/2006	MW-5S	A6C51904	11/01/2006	STL Buffalo	73455	A	4-Nitroaniline	100-01-6		50	ppb	U	N/A	CRDL	50	8270
NJD000216727	10/24/2006	MW-5S	A6C51904	11/01/2006	STL Buffalo	73455	A	1,4-Dichlorobenzene	106-46-7		3	ppb	J	N/A	CRDL	10	8270
NJD000216727	10/24/2006	MW-5S	A6C51904	11/01/2006	STL Buffalo	73455	A	4-Methylphenol	106-44-5		10	ppb	U	N/A	CRDL	10	8270
NJD000216727	10/24/2006	MW-5S	A6C51904	11/01/2006	STL Buffalo	73455	A	2,4-Dimethylphenol	105-67-9		10	ppb	U	N/A	CRDL	10	8270
NJD000216727	10/24/2006	MW-5S	A6C51904	11/01/2006	STL Buffalo	73455	A	Selenium - Total	7782-49-2		10.0	ppb	U	N/A	CRDL	10.0	6010
NJD000216727	10/23/2006	MW-6S	A6C41802	10/27/2006	STL Buffalo	73455	A	Aluminum - Total	7429-90-5		107	ppb		N/A	CRDL	30.0	6010
NJD000216727	10/23/2006	MW-6S	A6C41802	10/26/2006	STL Buffalo	73455	A	Antimony - Total	7440-36-0		6.00	ppb	U	N/A	CRDL	6.00	6020
NJD000216727	10/23/2006	MW-6S	A6C41802	10/27/2006	STL Buffalo	73455	A	Arsenic - Total	7440-38-2		4.0	ppb	U	N/A	CRDL	4.0	6010
NJD000216727	10/23/2006	MW-6S	A6C41802	10/27/2006	STL Buffalo	73455	A	Barium - Total	7440-39-3		880	ppb		N/A	CRDL	1.0	6010
NJD000216727	10/23/2006	MW-6S	A6C41802	10/27/2006	STL Buffalo	73455	A	Beryllium - Total	7440-41-7		1.0	ppb	U	N/A	CRDL	1.0	6010
NJD000216727	10/23/2006	MW-6S	A6C41802	10/27/2006	STL Buffalo	73455	A	Cadmium - Total	7440-43-9		1.0	ppb	U	N/A	CRDL	1.0	6010
NJD000216727	10/23/2006	MW-6S	A6C41802	10/27/2006	STL Buffalo	73455	A	Calcium - Total	7440-70-2		90000	ppb		N/A	CRDL	30.0	6010
NJD000216727	10/23/2006	MW-6S	A6C41802	10/27/2006	STL Buffalo	73455	A	Chromium - Total	7440-47-3		14.9	ppb		N/A	CRDL	2.0	6010
NJD000216727	10/23/2006	MW-6S	A6C41802	10/27/2006	STL Buffalo	73455	A	Cobalt - Total	7440-48-4		5.4	ppb		N/A	CRDL	2.0	6010
NJD000216727	10/23/2006	MW-6S	A6C41802	10/27/2006	STL Buffalo	73455	A	Copper - Total	7440-50-8		2.2	ppb		N/A	CRDL	2.0	6010
NJD000216727	10/23/2006	MW-6S	A6C41802	10/27/2006	STL Buffalo	73455	A	Iron - Total	7439-89-6		15900	ppb		N/A	CRDL	20.0	6010
NJD000216727	10/23/2006	MW-6S	A6C41802	10/26/2006	STL Buffalo	73455	A	Lead - Total	7439-92-1		3.00	ppb	U	N/A	CRDL	3.00	6020

SRPID	SAMPDATE	SAMPNUM	LABID	DANALYZ	LABNAME	NJDLABCERT	RESULTTYPE	ANALTPARAM	CAS	FILTUNFILT	CONC	CONCUNITS	QAQUAL	MDL	QUANTTYPE	QUANTLEVEL	ANLYS_MTHD
NJD000216727	10/23/2006	MW-6S	A6C41802	10/27/2006	STL Buffalo	73455	A	Magnesium - Total	7439-95-4		77900	ppb		N/A	CRDL	30.0	6010
NJD000216727	10/23/2006	MW-6S	A6C41802	10/27/2006	STL Buffalo	73455	A	Manganese - Total	7439-96-5		123	ppb		N/A	CRDL	1.0	6010
NJD000216727	10/23/2006	MW-6S	A6C41802	10/26/2006	STL Buffalo	73455	A	Mercury - Total	7439-97-6		0.200	ppb	U	N/A	CRDL	0.200	7470
NJD000216727	10/23/2006	MW-6S	A6C41802	10/27/2006	STL Buffalo	73455	A	Nickel - Total	7440-02-0		12.8	ppb		N/A	CRDL	2.0	6010
NJD000216727	10/23/2006	MW-6S	A6C41802	10/27/2006	STL Buffalo	73455	A	Potassium - Total	7440-09-7		107000	ppb		N/A	CRDL	150	6010
NJD000216727	10/23/2006	MW-6S	A6C41802	10/27/2006	STL Buffalo	73455	A	Silver - Total	7440-22-4		3.0	ppb	U	N/A	CRDL	3.0	6010
NJD000216727	10/23/2006	MW-6S	A6C41802	10/27/2006	STL Buffalo	73455	A	Sodium - Total	7440-23-5		469000	ppb		N/A	CRDL	250	6010
NJD000216727	10/23/2006	MW-6S	A6C41802	10/27/2006	STL Buffalo	73455	A	Vanadium - Total	7440-62-2		6.9	ppb		N/A	CRDL	2.0	6010
NJD000216727	10/23/2006	MW-6S	A6C41802	10/27/2006	STL Buffalo	73455	A	Zinc - Total	7440-66-6		11.4	ppb		N/A	CRDL	10.0	6010
NJD000216727	10/23/2006	MW-6S	A6C41802	10/26/2006	STL Buffalo	73455	A	Thallium - Total	7440-28-0		2.00	ppb	U	N/A	CRDL	2.00	6020
NJD000216727	10/23/2006	MW-6S	A6C41802	10/25/2006	STL Buffalo	73455	A	Total Suspended Solids	TSS		28.0	ppb		N/A	CRDL	4.0	160.2
NJD000216727	10/23/2006	MW-6S	A6C41802	10/25/2006	STL Buffalo	73455	A	Total Dissolved Solids	TDS		2350	ppb		N/A	CRDL	10	160.1
NJD000216727	10/23/2006	MW-6S	A6C41802	10/29/2006	STL Buffalo	73455	A	Chloride	CL		771	ppb		N/A	CRDL	15.0	325.2
NJD000216727	10/23/2006	MW-6S	A6C41802	11/02/2006	STL Buffalo	73455	A	cis-1,2-Dichloroethene	156-59-2		10	ppb	U	N/A	CRDL	10	8260
NJD000216727	10/23/2006	MW-6S	A6C41802	11/02/2006	STL Buffalo	73455	A	trans-1,2-Dichloroethene	156-60-5		10	ppb	U	N/A	CRDL	10	8260
NJD000216727	10/23/2006	MW-6S	A6C41802	11/02/2006	STL Buffalo	73455	A	Total Xylenes	1330-20-7		30	ppb	U	N/A	CRDL	30	8260
NJD000216727	10/23/2006	MW-6S	A6C41802	11/02/2006	STL Buffalo	73455	A	Carbon Tetrachloride	56-23-5		10	ppb	U	N/A	CRDL	10	8260
NJD000216727	10/23/2006	MW-6S	A6C41802	11/02/2006	STL Buffalo	73455	A	Tetrachloroethene	127-18-4		10	ppb	U	N/A	CRDL	10	8260
NJD000216727	10/23/2006	MW-6S	A6C41802	11/02/2006	STL Buffalo	73455	A	Acetone	67-64-1		50	ppb	U	N/A	CRDL	50	8260
NJD000216727	10/23/2006	MW-6S	A6C41802	11/02/2006	STL Buffalo	73455	A	2-Hexanone	591-78-6		50	ppb	U	N/A	CRDL	50	8260
NJD000216727	10/23/2006	MW-6S	A6C41802	11/02/2006	STL Buffalo	73455	A	1,1,1-Trichloroethane	71-55-6		10	ppb	U	N/A	CRDL	10	8260
NJD000216727	10/23/2006	MW-6S	A6C41802	11/02/2006	STL Buffalo	73455	A	Benzene	71-43-2		13	ppb		N/A	CRDL	10	8260
NJD000216727	10/23/2006	MW-6S	A6C41802	11/02/2006	STL Buffalo	73455	A	Dibromochloromethane	124-48-1		10	ppb	U	N/A	CRDL	10	8260
NJD000216727	10/23/2006	MW-6S	A6C41802	11/02/2006	STL Buffalo	73455	A	Chloroform	67-66-3		10	ppb	U	N/A	CRDL	10	8260
NJD000216727	10/23/2006	MW-6S	A6C41802	11/02/2006	STL Buffalo	73455	A	Toluene	108-88-3		9.1	ppb	J	N/A	CRDL	10	8260
NJD000216727	10/23/2006	MW-6S	A6C41802	11/02/2006	STL Buffalo	73455	A	Chlorobenzene	108-90-7		28	ppb		N/A	CRDL	10	8260
NJD000216727	10/23/2006	MW-6S	A6C41802	11/02/2006	STL Buffalo	73455	A	Ethylbenzene	100-41-4		10	ppb	U	N/A	CRDL	10	8260
NJD000216727	10/23/2006	MW-6S	A6C41802	11/02/2006	STL Buffalo	73455	A	cis-1,3-Dichloropropene	10061-01-5		10	ppb	U	N/A	CRDL	10	8260
NJD000216727	10/23/2006	MW-6S	A6C41802	11/02/2006	STL Buffalo	73455	A	Styrene	100-42-5		10	ppb	U	N/A	CRDL	10	8260
NJD000216727	10/23/2006	MW-6S	A6C41802	11/02/2006	STL Buffalo	73455	A	1,2-Dichloroethane	107-06-2		10	ppb	U	N/A	CRDL	10	8260
NJD000216727	10/23/2006	MW-6S	A6C41802	11/02/2006	STL Buffalo	73455	A	4-Methyl-2-pentanone	108-10-1		50	ppb	U	N/A	CRDL	50	8260
NJD000216727	10/23/2006	MW-6S	A6C41802	11/02/2006	STL Buffalo	73455	A	Bromomethane	74-83-9		10	ppb	U	N/A	CRDL	10	8260
NJD000216727	10/23/2006	MW-6S	A6C41802	11/02/2006	STL Buffalo	73455	A	trans-1,3-Dichloropropene	10061-02-6		10	ppb	U	N/A	CRDL	10	8260
NJD000216727	10/23/2006	MW-6S	A6C41802	11/02/2006	STL Buffalo	73455	A	Chloromethane	74-87-3		10	ppb	U	N/A	CRDL	10	8260
NJD000216727	10/23/2006	MW-6S	A6C41802	11/02/2006	STL Buffalo	73455	A	Methylene chloride	75-09-2		26	ppb	B	N/A	CRDL	10	8260
NJD000216727	10/23/2006	MW-6S	A6C41802	11/02/2006	STL Buffalo	73455	A	Carbon Disulfide	75-15-0		10	ppb	U	N/A	CRDL	10	8260
NJD000216727	10/23/2006	MW-6S	A6C41802	11/02/2006	STL Buffalo	73455	A	Vinyl chloride	75-01-4		10	ppb	U	N/A	CRDL	10	8260
NJD000216727	10/23/2006	MW-6S	A6C41802	11/02/2006	STL Buffalo	73455	A	Bromoform	75-25-2		10	ppb	U	N/A	CRDL	10	8260
NJD000216727	10/23/2006	MW-6S	A6C41802	11/02/2006	STL Buffalo	73455	A	Chloroethane	75-00-3		10	ppb	U	N/A	CRDL	10	8260
NJD000216727	10/23/2006	MW-6S	A6C41802	11/02/2006	STL Buffalo	73455	A	Bromodichloromethane	75-27-4		10	ppb	U	N/A	CRDL	10	8260
NJD000216727	10/23/2006	MW-6S	A6C41802	11/02/2006	STL Buffalo	73455	A	1,1-Dichloroethene	75-35-4		10	ppb	U	N/A	CRDL	10	8260
NJD000216727	10/23/2006	MW-6S	A6C41802	11/02/2006	STL Buffalo	73455	A	1,2-Dichloropropane	78-87-5		10	ppb	U	N/A	CRDL	10	8260
NJD000216727	10/23/2006	MW-6S	A6C41802	11/02/2006	STL Buffalo	73455	A	1,1,2-Trichloroethane	79-00-5		10	ppb	U	N/A	CRDL	10	8260
NJD000216727	10/23/2006	MW-6S	A6C41802	11/02/2006	STL Buffalo	73455	A	2-Butanone	78-93-3		50	ppb	U	N/A	CRDL	50	8260
NJD000216727	10/23/2006	MW-6S	A6C41802	11/02/2006	STL Buffalo	73455	A	1,1,2,2-Tetrachloroethane	79-34-5		10	ppb	U	N/A	CRDL	10	8260
NJD000216727	10/23/2006	MW-6S	A6C41802	11/02/2006	STL Buffalo	73455	A	Trichloroethene	79-01-6		10	ppb	U	N/A	CRDL	10	8260
NJD000216727	10/23/2006	MW-6S	A6C41802	11/02/2006	STL Buffalo	73455	A	1,1-Dichloroethane	75-34-3		10	ppb	U	N/A	CRDL	10	8260
NJD000216727	10/23/2006	MW-6S	A6C41802	11/01/2006	STL Buffalo	73455	A	2,4-Dinitrophenol	51-28-5		50	ppb	U	N/A	CRDL	50	8270
NJD000216727	10/23/2006	MW-6S	A6C41802	11/01/2006	STL Buffalo	73455	A	Dibenzo(a,h)anthracene	53-70-3		10	ppb	U	N/A	CRDL	10	8270
NJD000216727	10/23/2006	MW-6S	A6C41802	11/01/2006	STL Buffalo	73455	A	Benzo(a)pyrene	50-32-8		10	ppb	U	N/A	CRDL	10	8270
NJD000216727	10/23/2006	MW-6S	A6C41802	11/01/2006	STL Buffalo	73455	A	Chrysene	218-01-9		10	ppb	U	N/A	CRDL	10	8270
NJD000216727	10/23/2006	MW-6S	A6C41802	11/01/2006	STL Buffalo	73455	A	Benzo(k)fluoranthene	207-08-9		10	ppb	U	N/A	CRDL	10	8270
NJD000216727	10/23/2006	MW-6S	A6C41802	11/01/2006	STL Buffalo	73455	A	Acenaphthylene	208-96-8		10	ppb	U	N/A	CRDL	10	8270
NJD000216727	10/23/2006	MW-6S	A6C41802	11/01/2006	STL Buffalo	73455	A	4,6-Dinitro-2-methylphenol	534-52-1		50	ppb	U	N/A	CRDL	50	8270
NJD000216727	10/23/2006	MW-6S	A6C41802	11/01/2006	STL Buffalo	73455	A	Benzo(a)anthracene	56-55-3		10	ppb	U	N/A	CRDL	10	8270
NJD000216727	10/23/2006	MW-6S	A6C41802	11/01/2006	STL Buffalo	73455	A	1,3-Dichlorobenzene	541-73-1		10	ppb	U	N/A	CRDL	10	8270
NJD000216727	10/23/2006	MW-6S	A6C41802	11/01/2006	STL Buffalo	73455	A	4-Chlorophenyl phenyl ether	7005-72-3		10	ppb	U	N/A	CRDL	10	8270
NJD000216727	10/23/2006	MW-6S	A6C41802	11/01/2006	STL Buffalo	73455	A	Hexachlorocyclopentadiene	77-47-4		59	ppb	U	N/A	CRDL	59	8270
NJD000216727	10/23/2006	MW-6S	A6C41802	11/01/2006	STL Buffalo	73455	A	Hexachloroethane	67-72-1		27	ppb	U	N/A	CRDL	27	8270
NJD000216727	10/23/2006	MW-6S	A6C41802	11/01/2006	STL Buffalo	73455	A	N-Nitroso-Di-n-propylamine	621-64-7		10	ppb	U	N/A	CRDL	10	8270
NJD000216727	10/23/2006	MW-6S	A6C41802	11/01/2006	STL Buffalo	73455	A	4-Chloro-3-methylphenol	59-50-7		10	ppb	U	N/A	CRDL	10	8270
NJD000216727	10/23/2006	MW-6S	A6C41802	11/01/2006	STL Buffalo	73455	A	2,6-Dinitrotoluene	606-20-2		10	ppb	U	N/A	CRDL	10	8270
NJD000216727	10/23/2006	MW-6S	A6C41802	11/01/2006	STL Buffalo	73455	A	Fluoranthene	206-44-0		10	ppb	U	N/A	CRDL	10	8270
NJD000216727	10/23/2006	MW-6S	A6C41802	11/01/2006	STL Buffalo	73455	A	Indeno(1,2,3-cd)pyrene	193-39-5		10	ppb	U	N/A	CRDL	10	8270
NJD000216727	10/23/2006	MW-6S	A6C41802	11/01/2006	STL Buffalo	73455	A	Benzo(b)fluoranthene	205-99-2		10	ppb	U	N/A	CRDL	10	8270

SRPID	SAMPDATE	SAMPNUM	LABID	DANALYZ	LABNAME	NJDLABCERT	RESULTTYPE	ANALTPARAM	CAS	FILTUNFILT	CONC	CONCUNITS	QAQUAL	MDL	QUANTTYPE	QUANTLEVEL	ANLYS_MTHD
NJD000216727	10/23/2006	MW-6S	A6C41802	11/01/2006	STL Buffalo	73455	A	Bis(2-ethylhexyl) phthalate	117-81-7		59	ppb	U	N/A	CRDL	59	8270
NJD000216727	10/23/2006	MW-6S	A6C41802	11/01/2006	STL Buffalo	73455	A	Di-n-octyl phthalate	117-84-0		10	ppb	U	N/A	CRDL	10	8270
NJD000216727	10/23/2006	MW-6S	A6C41802	11/01/2006	STL Buffalo	73455	A	Bis(2-chloroethoxy) methane	111-91-1		10	ppb	U	N/A	CRDL	10	8270
NJD000216727	10/23/2006	MW-6S	A6C41802	11/01/2006	STL Buffalo	73455	A	Bis(2-chloroethyl) ether	111-44-4		10	ppb	U	N/A	CRDL	10	8270
NJD000216727	10/23/2006	MW-6S	A6C41802	11/01/2006	STL Buffalo	73455	A	2,2'-Oxybis(1-Chloropropane)	108-60-1		10	ppb	U	N/A	CRDL	10	8270
NJD000216727	10/23/2006	MW-6S	A6C41802	11/01/2006	STL Buffalo	73455	A	Phenol	108-95-2		10	ppb	U	N/A	CRDL	10	8270
NJD000216727	10/23/2006	MW-6S	A6C41802	11/01/2006	STL Buffalo	73455	A	Hexachlorobenzene	118-74-1		10	ppb	U	N/A	CRDL	10	8270
NJD000216727	10/23/2006	MW-6S	A6C41802	11/01/2006	STL Buffalo	73455	A	1,2,4-Trichlorobenzene	120-82-1		10	ppb	U	N/A	CRDL	10	8270
NJD000216727	10/23/2006	MW-6S	A6C41802	11/01/2006	STL Buffalo	73455	A	Anthracene	120-12-7		3	ppb	J	N/A	CRDL	10	8270
NJD000216727	10/23/2006	MW-6S	A6C41802	11/01/2006	STL Buffalo	73455	A	Dibenzofuran	132-64-9		10	ppb	U	N/A	CRDL	10	8270
NJD000216727	10/23/2006	MW-6S	A6C41802	11/01/2006	STL Buffalo	73455	A	Benzo(ghi)perylene	191-24-2		10	ppb	U	N/A	CRDL	10	8270
NJD000216727	10/23/2006	MW-6S	A6C41802	11/01/2006	STL Buffalo	73455	A	Dimethyl phthalate	131-11-3		10	ppb	U	N/A	CRDL	10	8270
NJD000216727	10/23/2006	MW-6S	A6C41802	11/01/2006	STL Buffalo	73455	A	Pyrene	129-00-0		10	ppb	U	N/A	CRDL	10	8270
NJD000216727	10/23/2006	MW-6S	A6C41802	11/01/2006	STL Buffalo	73455	A	2,4-Dichlorophenol	120-83-2		10	ppb	U	N/A	CRDL	10	8270
NJD000216727	10/23/2006	MW-6S	A6C41802	11/01/2006	STL Buffalo	73455	A	2,4-Dinitrotoluene	121-14-2		10	ppb	U	N/A	CRDL	10	8270
NJD000216727	10/23/2006	MW-6S	A6C41802	11/01/2006	STL Buffalo	73455	A	Isophorone	78-59-1		10	ppb	U	N/A	CRDL	10	8270
NJD000216727	10/23/2006	MW-6S	A6C41802	11/01/2006	STL Buffalo	73455	A	Diethyl phthalate	84-66-2		10	ppb	U	N/A	CRDL	10	8270
NJD000216727	10/23/2006	MW-6S	A6C41802	11/01/2006	STL Buffalo	73455	A	Acenaphthene	83-32-9		10	ppb	U	N/A	CRDL	10	8270
NJD000216727	10/23/2006	MW-6S	A6C41802	11/01/2006	STL Buffalo	73455	A	3-Nitroaniline	99-09-2		50	ppb	U	N/A	CRDL	50	8270
NJD000216727	10/23/2006	MW-6S	A6C41802	11/01/2006	STL Buffalo	73455	A	2,4,5-Trichlorophenol	95-95-4		25	ppb	U	N/A	CRDL	25	8270
NJD000216727	10/23/2006	MW-6S	A6C41802	11/01/2006	STL Buffalo	73455	A	Nitrobenzene	98-95-3		10	ppb	U	N/A	CRDL	10	8270
NJD000216727	10/23/2006	MW-6S	A6C41802	11/01/2006	STL Buffalo	73455	A	2-Chlorophenol	95-57-8		10	ppb	U	N/A	CRDL	10	8270
NJD000216727	10/23/2006	MW-6S	A6C41802	11/01/2006	STL Buffalo	73455	A	2-Methylphenol	95-48-7		10	ppb	U	N/A	CRDL	10	8270
NJD000216727	10/23/2006	MW-6S	A6C41802	11/01/2006	STL Buffalo	73455	A	1,2-Dichlorobenzene	95-50-1		10	ppb	U	N/A	CRDL	10	8270
NJD000216727	10/23/2006	MW-6S	A6C41802	11/01/2006	STL Buffalo	73455	A	Fluorene	86-73-7		10	ppb	U	N/A	CRDL	10	8270
NJD000216727	10/23/2006	MW-6S	A6C41802	11/01/2006	STL Buffalo	73455	A	Carbazole	86-74-8		3	ppb	J	N/A	CRDL	10	8270
NJD000216727	10/23/2006	MW-6S	A6C41802	11/01/2006	STL Buffalo	73455	A	N-nitrosodiphenylamine	86-30-6		10	ppb	U	N/A	CRDL	10	8270
NJD000216727	10/23/2006	MW-6S	A6C41802	11/01/2006	STL Buffalo	73455	A	Butyl benzyl phthalate	85-68-7		17	ppb	U	N/A	CRDL	17	8270
NJD000216727	10/23/2006	MW-6S	A6C41802	11/01/2006	STL Buffalo	73455	A	Di-n-butyl phthalate	84-74-2		10	ppb	U	N/A	CRDL	10	8270
NJD000216727	10/23/2006	MW-6S	A6C41802	11/01/2006	STL Buffalo	73455	A	Phenanthrene	85-01-8		4	ppb	J	N/A	CRDL	10	8270
NJD000216727	10/23/2006	MW-6S	A6C41802	11/01/2006	STL Buffalo	73455	A	Hexachlorobutadiene	87-68-3		25	ppb	U	N/A	CRDL	25	8270
NJD000216727	10/23/2006	MW-6S	A6C41802	11/01/2006	STL Buffalo	73455	A	2,4,6-Trichlorophenol	88-06-2		10	ppb	U	N/A	CRDL	10	8270
NJD000216727	10/23/2006	MW-6S	A6C41802	11/01/2006	STL Buffalo	73455	A	Pentachlorophenol	87-86-5		50	ppb	U	N/A	CRDL	50	8270
NJD000216727	10/23/2006	MW-6S	A6C41802	11/01/2006	STL Buffalo	73455	A	2-Chloronaphthalene	91-58-7		10	ppb	U	N/A	CRDL	10	8270
NJD000216727	10/23/2006	MW-6S	A6C41802	11/01/2006	STL Buffalo	73455	A	3,3'-Dichlorobenzidine	91-94-1		20	ppb	U	N/A	CRDL	20	8270
NJD000216727	10/23/2006	MW-6S	A6C41802	11/01/2006	STL Buffalo	73455	A	2-Methylnaphthalene	91-57-6		5	ppb	J	N/A	CRDL	10	8270
NJD000216727	10/23/2006	MW-6S	A6C41802	11/01/2006	STL Buffalo	73455	A	Naphthalene	91-20-3		6	ppb	J	N/A	CRDL	10	8270
NJD000216727	10/23/2006	MW-6S	A6C41802	11/01/2006	STL Buffalo	73455	A	2-Nitroaniline	88-74-4		50	ppb	U	N/A	CRDL	50	8270
NJD000216727	10/23/2006	MW-6S	A6C41802	11/01/2006	STL Buffalo	73455	A	2-Nitrophenol	88-75-5		10	ppb	U	N/A	CRDL	10	8270
NJD000216727	10/23/2006	MW-6S	A6C41802	11/01/2006	STL Buffalo	73455	A	4-Chloroaniline	106-47-8		4	ppb	J	N/A	CRDL	10	8270
NJD000216727	10/23/2006	MW-6S	A6C41802	11/01/2006	STL Buffalo	73455	A	1,4-Dichlorobenzene	106-46-7		10	ppb	U	N/A	CRDL	10	8270
NJD000216727	10/23/2006	MW-6S	A6C41802	11/01/2006	STL Buffalo	73455	A	2,4-Dimethylphenol	105-67-9		10	ppb	U	N/A	CRDL	10	8270
NJD000216727	10/23/2006	MW-6S	A6C41802	11/01/2006	STL Buffalo	73455	A	4-Methylphenol	106-44-5		10	ppb	U	N/A	CRDL	10	8270
NJD000216727	10/23/2006	MW-6S	A6C41802	11/01/2006	STL Buffalo	73455	A	4-Bromophenyl phenyl ether	101-55-3		10	ppb	U	N/A	CRDL	10	8270
NJD000216727	10/23/2006	MW-6S	A6C41802	11/01/2006	STL Buffalo	73455	A	4-Nitrophenol	100-02-7		50	ppb	U	N/A	CRDL	50	8270
NJD000216727	10/23/2006	MW-6S	A6C41802	11/01/2006	STL Buffalo	73455	A	4-Nitroaniline	100-01-6		50	ppb	U	N/A	CRDL	50	8270
NJD000216727	10/23/2006	MW-6S	A6C41802	10/27/2006	STL Buffalo	73455	A	Selenium - Total	7782-49-2		10.0	ppb	U	N/A	CRDL	10.0	6010
NJD000216727	10/23/2006	MW-7S	A6C41803	10/27/2006	STL Buffalo	73455	A	Aluminum - Total	7429-90-5		48.8	ppb		N/A	CRDL	30.0	6010
NJD000216727	10/23/2006	MW-7S	A6C41803	10/26/2006	STL Buffalo	73455	A	Antimony - Total	7440-36-0		6.00	ppb	U	N/A	CRDL	6.00	6020
NJD000216727	10/23/2006	MW-7S	A6C41803	10/27/2006	STL Buffalo	73455	A	Arsenic - Total	7440-38-2		4.0	ppb	U	N/A	CRDL	4.0	6010
NJD000216727	10/23/2006	MW-7S	A6C41803	10/27/2006	STL Buffalo	73455	A	Barium - Total	7440-39-3		1610	ppb		N/A	CRDL	1.0	6010
NJD000216727	10/23/2006	MW-7S	A6C41803	10/27/2006	STL Buffalo	73455	A	Beryllium - Total	7440-41-7		1.0	ppb	U	N/A	CRDL	1.0	6010
NJD000216727	10/23/2006	MW-7S	A6C41803	10/27/2006	STL Buffalo	73455	A	Cadmium - Total	7440-43-9		1.0	ppb	U	N/A	CRDL	1.0	6010
NJD000216727	10/23/2006	MW-7S	A6C41803	10/27/2006	STL Buffalo	73455	A	Calcium - Total	7440-70-2		240000	ppb		N/A	CRDL	30.0	6010
NJD000216727	10/23/2006	MW-7S	A6C41803	10/27/2006	STL Buffalo	73455	A	Chromium - Total	7440-47-3		7.0	ppb		N/A	CRDL	2.0	6010
NJD000216727	10/23/2006	MW-7S	A6C41803	10/27/2006	STL Buffalo	73455	A	Cobalt - Total	7440-48-4		2.0	ppb	U	N/A	CRDL	2.0	6010
NJD000216727	10/23/2006	MW-7S	A6C41803	10/27/2006	STL Buffalo	73455	A	Copper - Total	7440-50-8		2.0	ppb	U	N/A	CRDL	2.0	6010
NJD000216727	10/23/2006	MW-7S	A6C41803	10/27/2006	STL Buffalo	73455	A	Iron - Total	7439-89-6		25000	ppb		N/A	CRDL	20.0	6010
NJD000216727	10/23/2006	MW-7S	A6C41803	10/26/2006	STL Buffalo	73455	A	Lead - Total	7439-92-1		3.00	ppb	U	N/A	CRDL	3.00	6020
NJD000216727	10/23/2006	MW-7S	A6C41803	10/27/2006	STL Buffalo	73455	A	Magnesium - Total	7439-95-4		76200	ppb		N/A	CRDL	30.0	6010
NJD000216727	10/23/2006	MW-7S	A6C41803	10/27/2006	STL Buffalo	73455	A	Manganese - Total	7439-96-5		1200	ppb		N/A	CRDL	1.0	6010
NJD000216727	10/23/2006	MW-7S	A6C41803	10/26/2006	STL Buffalo	73455	A	Mercury - Total	7439-97-6		0.200	ppb	U	N/A	CRDL	0.200	7470
NJD000216727	10/23/2006	MW-7S	A6C41803	10/27/2006	STL Buffalo	73455	A	Nickel - Total	7440-02-0		5.5	ppb		N/A	CRDL	2.0	6010
NJD000216727	10/23/2006	MW-7S	A6C41803	10/27/2006	STL Buffalo	73455	A	Potassium - Total	7440-09-7		44500	ppb		N/A	CRDL	150	6010
NJD000216727	10/23/2006	MW-7S	A6C41803	10/27/2006	STL Buffalo	73455	A	Silver - Total	7440-22-4		3.0	ppb	U	N/A	CRDL	3.0	6010

SRPID	SAMPDATE	SAMPNUM	LABID	DANALYZ	LABNAME	NJDLABCERT	RESULTTYPE	ANALTPARAM	CAS	FILTUNFILT	CONC	CONCUNITS	QAQUAL	MDL	QUANTTYPE	QUANTLEVEL	ANLYS_MTHD
NJD000216727	10/23/2006	MW-7S	A6C41803	10/27/2006	STL Buffalo	73455	A	Sodium - Total	7440-23-5		586000	ppb		N/A	CRDL	250	6010
NJD000216727	10/23/2006	MW-7S	A6C41803	10/27/2006	STL Buffalo	73455	A	Vanadium - Total	7440-62-2		2.9	ppb		N/A	CRDL	2.0	6010
NJD000216727	10/23/2006	MW-7S	A6C41803	10/27/2006	STL Buffalo	73455	A	Zinc - Total	7440-66-6		10.0	ppb	U	N/A	CRDL	10.0	6010
NJD000216727	10/23/2006	MW-7S	A6C41803	10/26/2006	STL Buffalo	73455	A	Thallium - Total	7440-28-0		2.00	ppb	U	N/A	CRDL	2.00	6020
NJD000216727	10/23/2006	MW-7S	A6C41803	10/25/2006	STL Buffalo	73455	A	Total Suspended Solids	TSS		44.0	ppb		N/A	CRDL	4.0	160.2
NJD000216727	10/23/2006	MW-7S	A6C41803	10/25/2006	STL Buffalo	73455	A	Total Dissolved Solids	TDS		2910	ppb		N/A	CRDL	10	160.1
NJD000216727	10/23/2006	MW-7S	A6C41803	10/29/2006	STL Buffalo	73455	A	Chloride	CL		1160	ppb		N/A	CRDL	15.0	325.2
NJD000216727	10/23/2006	MW-7S	A6C41803	11/02/2006	STL Buffalo	73455	A	Carbon Disulfide	75-15-0		10	ppb	U	N/A	CRDL	10	8260
NJD000216727	10/23/2006	MW-7S	A6C41803	11/02/2006	STL Buffalo	73455	A	Bromoform	75-25-2		10	ppb	U	N/A	CRDL	10	8260
NJD000216727	10/23/2006	MW-7S	A6C41803	11/02/2006	STL Buffalo	73455	A	Methylene chloride	75-09-2		22	ppb	B	N/A	CRDL	10	8260
NJD000216727	10/23/2006	MW-7S	A6C41803	11/02/2006	STL Buffalo	73455	A	Bromodichloromethane	75-27-4		10	ppb	U	N/A	CRDL	10	8260
NJD000216727	10/23/2006	MW-7S	A6C41803	11/02/2006	STL Buffalo	73455	A	Vinyl chloride	75-01-4		10	ppb	U	N/A	CRDL	10	8260
NJD000216727	10/23/2006	MW-7S	A6C41803	11/02/2006	STL Buffalo	73455	A	1,2-Dichloropropane	78-87-5		10	ppb	U	N/A	CRDL	10	8260
NJD000216727	10/23/2006	MW-7S	A6C41803	11/02/2006	STL Buffalo	73455	A	1,1-Dichloroethane	75-34-3		10	ppb	U	N/A	CRDL	10	8260
NJD000216727	10/23/2006	MW-7S	A6C41803	11/02/2006	STL Buffalo	73455	A	1,1-Dichloroethene	75-35-4		10	ppb	U	N/A	CRDL	10	8260
NJD000216727	10/23/2006	MW-7S	A6C41803	11/02/2006	STL Buffalo	73455	A	2-Butanone	78-93-3		50	ppb	U	N/A	CRDL	50	8260
NJD000216727	10/23/2006	MW-7S	A6C41803	11/02/2006	STL Buffalo	73455	A	1,1,2,2-Tetrachloroethane	79-34-5		10	ppb	U	N/A	CRDL	10	8260
NJD000216727	10/23/2006	MW-7S	A6C41803	11/02/2006	STL Buffalo	73455	A	1,1,2-Trichloroethane	79-00-5		10	ppb	U	N/A	CRDL	10	8260
NJD000216727	10/23/2006	MW-7S	A6C41803	11/02/2006	STL Buffalo	73455	A	Chloroethane	75-00-3		10	ppb	U	N/A	CRDL	10	8260
NJD000216727	10/23/2006	MW-7S	A6C41803	11/02/2006	STL Buffalo	73455	A	Trichloroethene	79-01-6		10	ppb	U	N/A	CRDL	10	8260
NJD000216727	10/23/2006	MW-7S	A6C41803	11/02/2006	STL Buffalo	73455	A	Bromomethane	74-83-9		10	ppb	U	N/A	CRDL	10	8260
NJD000216727	10/23/2006	MW-7S	A6C41803	11/02/2006	STL Buffalo	73455	A	Chloromethane	74-87-3		10	ppb	U	N/A	CRDL	10	8260
NJD000216727	10/23/2006	MW-7S	A6C41803	11/02/2006	STL Buffalo	73455	A	cis-1,2-Dichloroethene	156-59-2		10	ppb	U	N/A	CRDL	10	8260
NJD000216727	10/23/2006	MW-7S	A6C41803	11/02/2006	STL Buffalo	73455	A	trans-1,2-Dichloroethene	156-60-5		10	ppb	U	N/A	CRDL	10	8260
NJD000216727	10/23/2006	MW-7S	A6C41803	11/02/2006	STL Buffalo	73455	A	Total Xylenes	1330-20-7		30	ppb	U	N/A	CRDL	30	8260
NJD000216727	10/23/2006	MW-7S	A6C41803	11/02/2006	STL Buffalo	73455	A	Carbon Tetrachloride	56-23-5		10	ppb	U	N/A	CRDL	10	8260
NJD000216727	10/23/2006	MW-7S	A6C41803	11/02/2006	STL Buffalo	73455	A	Tetrachloroethene	127-18-4		10	ppb	U	N/A	CRDL	10	8260
NJD000216727	10/23/2006	MW-7S	A6C41803	11/02/2006	STL Buffalo	73455	A	2-Hexanone	591-78-6		50	ppb	U	N/A	CRDL	50	8260
NJD000216727	10/23/2006	MW-7S	A6C41803	11/02/2006	STL Buffalo	73455	A	Benzene	71-43-2		16	ppb		N/A	CRDL	10	8260
NJD000216727	10/23/2006	MW-7S	A6C41803	11/02/2006	STL Buffalo	73455	A	1,1,1-Trichloroethane	71-55-6		10	ppb	U	N/A	CRDL	10	8260
NJD000216727	10/23/2006	MW-7S	A6C41803	11/02/2006	STL Buffalo	73455	A	Chloroform	67-66-3		10	ppb	U	N/A	CRDL	10	8260
NJD000216727	10/23/2006	MW-7S	A6C41803	11/02/2006	STL Buffalo	73455	A	Dibromochloromethane	124-48-1		10	ppb	U	N/A	CRDL	10	8260
NJD000216727	10/23/2006	MW-7S	A6C41803	11/02/2006	STL Buffalo	73455	A	Acetone	67-64-1		50	ppb	U	N/A	CRDL	50	8260
NJD000216727	10/23/2006	MW-7S	A6C41803	11/02/2006	STL Buffalo	73455	A	Chlorobenzene	108-90-7		56	ppb		N/A	CRDL	10	8260
NJD000216727	10/23/2006	MW-7S	A6C41803	11/02/2006	STL Buffalo	73455	A	Toluene	108-88-3		10	ppb	U	N/A	CRDL	10	8260
NJD000216727	10/23/2006	MW-7S	A6C41803	11/02/2006	STL Buffalo	73455	A	Styrene	100-42-5		10	ppb	U	N/A	CRDL	10	8260
NJD000216727	10/23/2006	MW-7S	A6C41803	11/02/2006	STL Buffalo	73455	A	cis-1,3-Dichloropropene	10061-01-5		10	ppb	U	N/A	CRDL	10	8260
NJD000216727	10/23/2006	MW-7S	A6C41803	11/02/2006	STL Buffalo	73455	A	Ethylbenzene	100-41-4		10	ppb	U	N/A	CRDL	10	8260
NJD000216727	10/23/2006	MW-7S	A6C41803	11/02/2006	STL Buffalo	73455	A	trans-1,3-Dichloropropene	10061-02-6		10	ppb	U	N/A	CRDL	10	8260
NJD000216727	10/23/2006	MW-7S	A6C41803	11/02/2006	STL Buffalo	73455	A	4-Methyl-2-pentanone	108-10-1		50	ppb	U	N/A	CRDL	50	8260
NJD000216727	10/23/2006	MW-7S	A6C41803	11/02/2006	STL Buffalo	73455	A	1,2-Dichloroethane	107-06-2		10	ppb	U	N/A	CRDL	10	8260
NJD000216727	10/23/2006	MW-7S	A6C41803	11/01/2006	STL Buffalo	73455	A	4-Nitrophenol	100-02-7		50	ppb	U	N/A	CRDL	50	8270
NJD000216727	10/23/2006	MW-7S	A6C41803	11/01/2006	STL Buffalo	73455	A	4-Bromophenyl phenyl ether	101-55-3		10	ppb	U	N/A	CRDL	10	8270
NJD000216727	10/23/2006	MW-7S	A6C41803	11/01/2006	STL Buffalo	73455	A	4-Nitroaniline	100-01-6		50	ppb	U	N/A	CRDL	50	8270
NJD000216727	10/23/2006	MW-7S	A6C41803	11/01/2006	STL Buffalo	73455	A	2,4-Dimethylphenol	105-67-9		10	ppb	U	N/A	CRDL	10	8270
NJD000216727	10/23/2006	MW-7S	A6C41803	11/01/2006	STL Buffalo	73455	A	1,4-Dichlorobenzene	106-46-7		4	ppb	J	N/A	CRDL	10	8270
NJD000216727	10/23/2006	MW-7S	A6C41803	11/01/2006	STL Buffalo	73455	A	4-Methylphenol	106-44-5		10	ppb	U	N/A	CRDL	10	8270
NJD000216727	10/23/2006	MW-7S	A6C41803	11/01/2006	STL Buffalo	73455	A	Bis(2-chloroethoxy) methane	111-91-1		10	ppb	U	N/A	CRDL	10	8270
NJD000216727	10/23/2006	MW-7S	A6C41803	11/01/2006	STL Buffalo	73455	A	Bis(2-ethylhexyl) phthalate	117-81-7		10	ppb	U	N/A	CRDL	10	8270
NJD000216727	10/23/2006	MW-7S	A6C41803	11/01/2006	STL Buffalo	73455	A	Bis(2-chloroethyl) ether	111-44-4		10	ppb	U	N/A	CRDL	10	8270
NJD000216727	10/23/2006	MW-7S	A6C41803	11/01/2006	STL Buffalo	73455	A	Phenol	108-95-2		10	ppb	U	N/A	CRDL	10	8270
NJD000216727	10/23/2006	MW-7S	A6C41803	11/01/2006	STL Buffalo	73455	A	4-Chloroaniline	106-47-8		10	ppb	U	N/A	CRDL	10	8270
NJD000216727	10/23/2006	MW-7S	A6C41803	11/01/2006	STL Buffalo	73455	A	2,2'-Oxybis(1-Chloropropane)	108-60-1		10	ppb	U	N/A	CRDL	10	8270
NJD000216727	10/23/2006	MW-7S	A6C41803	11/01/2006	STL Buffalo	73455	A	Di-n-octyl phthalate	117-84-0		10	ppb	U	N/A	CRDL	10	8270
NJD000216727	10/23/2006	MW-7S	A6C41803	11/01/2006	STL Buffalo	73455	A	Hexachlorobenzene	118-74-1		10	ppb	U	N/A	CRDL	10	8270
NJD000216727	10/23/2006	MW-7S	A6C41803	11/01/2006	STL Buffalo	73455	A	N-Nitroso-Di-n-propylamine	621-64-7		10	ppb	U	N/A	CRDL	10	8270
NJD000216727	10/23/2006	MW-7S	A6C41803	11/01/2006	STL Buffalo	73455	A	Hexachloroethane	67-72-1		10	ppb	U	N/A	CRDL	10	8270
NJD000216727	10/23/2006	MW-7S	A6C41803	11/01/2006	STL Buffalo	73455	A	2,6-Dinitrotoluene	606-20-2		10	ppb	U	N/A	CRDL	10	8270
NJD000216727	10/23/2006	MW-7S	A6C41803	11/01/2006	STL Buffalo	73455	A	4-Chloro-3-methylphenol	59-50-7		10	ppb	U	N/A	CRDL	10	8270
NJD000216727	10/23/2006	MW-7S	A6C41803	11/01/2006	STL Buffalo	73455	A	1,3-Dichlorobenzene	541-73-1		0.5	ppb	J	N/A	CRDL	10	8270
NJD000216727	10/23/2006	MW-7S	A6C41803	11/01/2006	STL Buffalo	73455	A	Benzo(a)anthracene	56-55-3		10	ppb	U	N/A	CRDL	10	8270
NJD000216727	10/23/2006	MW-7S	A6C41803	11/01/2006	STL Buffalo	73455	A	4-Chlorophenyl phenyl ether	7005-72-3		10	ppb	U	N/A	CRDL	10	8270
NJD000216727	10/23/2006	MW-7S	A6C41803	11/01/2006	STL Buffalo	73455	A	Isophorone	78-59-1		10	ppb	U	N/A	CRDL	10	8270
NJD000216727	10/23/2006	MW-7S	A6C41803	11/01/2006	STL Buffalo	73455	A	Hexachlorocyclopentadiene	77-47-4		45	ppb	U	N/A	CRDL	45	8270
NJD000216727	10/23/2006	MW-7S	A6C41803	11/01/2006	STL Buffalo	73455	A	Butyl benzyl phthalate	85-68-7		10	ppb	U	N/A	CRDL	10	8270

SRPID	SAMPDATE	SAMPNUM	LABID	DANALYZ	LABNAME	NJDLABCERT	RESULTTYPE	ANALTPARAM	CAS	FILTUNFILT	CONC	CONCUNITS	QAQUAL	MDL	QUANTTYPE	QUANTLEVEL	ANLYS_MTHD
NJD000216727	10/23/2006	MW-7S	A6C41803	11/01/2006	STL Buffalo	73455	A	N-nitrosodiphenylamine	86-30-6		2	ppb	J	N/A	CRDL	10	8270
NJD000216727	10/23/2006	MW-7S	A6C41803	11/01/2006	STL Buffalo	73455	A	Phenanthrene	85-01-8		3	ppb	J	N/A	CRDL	10	8270
NJD000216727	10/23/2006	MW-7S	A6C41803	11/01/2006	STL Buffalo	73455	A	Di-n-butyl phthalate	84-74-2		10	ppb	U	N/A	CRDL	10	8270
NJD000216727	10/23/2006	MW-7S	A6C41803	11/01/2006	STL Buffalo	73455	A	Acenaphthene	83-32-9		10	ppb		N/A	CRDL	10	8270
NJD000216727	10/23/2006	MW-7S	A6C41803	11/01/2006	STL Buffalo	73455	A	Diethyl phthalate	84-66-2		10	ppb	U	N/A	CRDL	10	8270
NJD000216727	10/23/2006	MW-7S	A6C41803	11/01/2006	STL Buffalo	73455	A	4,6-Dinitro-2-methylphenol	534-52-1		50	ppb	U	N/A	CRDL	50	8270
NJD000216727	10/23/2006	MW-7S	A6C41803	11/01/2006	STL Buffalo	73455	A	2,4-Dinitrophenol	51-28-5		50	ppb	U	N/A	CRDL	50	8270
NJD000216727	10/23/2006	MW-7S	A6C41803	11/01/2006	STL Buffalo	73455	A	Dibenzo(a,h)anthracene	53-70-3		10	ppb	U	N/A	CRDL	10	8270
NJD000216727	10/23/2006	MW-7S	A6C41803	11/01/2006	STL Buffalo	73455	A	Pyrene	129-00-0		0.8	ppb	J	N/A	CRDL	10	8270
NJD000216727	10/23/2006	MW-7S	A6C41803	11/01/2006	STL Buffalo	73455	A	Dimethyl phthalate	131-11-3		10	ppb	U	N/A	CRDL	10	8270
NJD000216727	10/23/2006	MW-7S	A6C41803	11/01/2006	STL Buffalo	73455	A	2,4-Dinitrotoluene	121-14-2		10	ppb	U	N/A	CRDL	10	8270
NJD000216727	10/23/2006	MW-7S	A6C41803	11/01/2006	STL Buffalo	73455	A	2,4-Dichlorophenol	120-83-2		10	ppb	U	N/A	CRDL	10	8270
NJD000216727	10/23/2006	MW-7S	A6C41803	11/01/2006	STL Buffalo	73455	A	Anthracene	120-12-7		2	ppb	J	N/A	CRDL	10	8270
NJD000216727	10/23/2006	MW-7S	A6C41803	11/01/2006	STL Buffalo	73455	A	1,2,4-Trichlorobenzene	120-82-1		10	ppb	U	N/A	CRDL	10	8270
NJD000216727	10/23/2006	MW-7S	A6C41803	11/01/2006	STL Buffalo	73455	A	Dibenzofuran	132-64-9		4	ppb	J	N/A	CRDL	10	8270
NJD000216727	10/23/2006	MW-7S	A6C41803	11/01/2006	STL Buffalo	73455	A	Indeno(1,2,3-cd)pyrene	193-39-5		10	ppb	U	N/A	CRDL	10	8270
NJD000216727	10/23/2006	MW-7S	A6C41803	11/01/2006	STL Buffalo	73455	A	Benzo(ghi)perylene	191-24-2		10	ppb	U	N/A	CRDL	10	8270
NJD000216727	10/23/2006	MW-7S	A6C41803	11/01/2006	STL Buffalo	73455	A	Chrysene	218-01-9		10	ppb	U	N/A	CRDL	10	8270
NJD000216727	10/23/2006	MW-7S	A6C41803	11/01/2006	STL Buffalo	73455	A	Benzo(a)pyrene	50-32-8		10	ppb	U	N/A	CRDL	10	8270
NJD000216727	10/23/2006	MW-7S	A6C41803	11/01/2006	STL Buffalo	73455	A	Acenaphthylene	208-96-8		10	ppb	U	N/A	CRDL	10	8270
NJD000216727	10/23/2006	MW-7S	A6C41803	11/01/2006	STL Buffalo	73455	A	Benzo(k)fluoranthene	207-08-9		10	ppb	U	N/A	CRDL	10	8270
NJD000216727	10/23/2006	MW-7S	A6C41803	11/01/2006	STL Buffalo	73455	A	Benzo(b)fluoranthene	205-99-2		10	ppb	U	N/A	CRDL	10	8270
NJD000216727	10/23/2006	MW-7S	A6C41803	11/01/2006	STL Buffalo	73455	A	Fluoranthene	206-44-0		1	ppb	J	N/A	CRDL	10	8270
NJD000216727	10/23/2006	MW-7S	A6C41803	11/01/2006	STL Buffalo	73455	A	Fluorene	86-73-7		3	ppb	J	N/A	CRDL	10	8270
NJD000216727	10/23/2006	MW-7S	A6C41803	11/01/2006	STL Buffalo	73455	A	Hexachlorobutadiene	87-68-3		10	ppb	U	N/A	CRDL	10	8270
NJD000216727	10/23/2006	MW-7S	A6C41803	11/01/2006	STL Buffalo	73455	A	Carbazole	86-74-8		4	ppb	J	N/A	CRDL	10	8270
NJD000216727	10/23/2006	MW-7S	A6C41803	11/01/2006	STL Buffalo	73455	A	Naphthalene	91-20-3		3	ppb	J	N/A	CRDL	10	8270
NJD000216727	10/23/2006	MW-7S	A6C41803	11/01/2006	STL Buffalo	73455	A	2-Methylnaphthalene	91-57-6		2	ppb	J	N/A	CRDL	10	8270
NJD000216727	10/23/2006	MW-7S	A6C41803	11/01/2006	STL Buffalo	73455	A	2-Nitrophenol	88-75-5		10	ppb	U	N/A	CRDL	10	8270
NJD000216727	10/23/2006	MW-7S	A6C41803	11/01/2006	STL Buffalo	73455	A	2-Nitroaniline	88-74-4		50	ppb	U	N/A	CRDL	50	8270
NJD000216727	10/23/2006	MW-7S	A6C41803	11/01/2006	STL Buffalo	73455	A	Pentachlorophenol	87-86-5		50	ppb	U	N/A	CRDL	50	8270
NJD000216727	10/23/2006	MW-7S	A6C41803	11/01/2006	STL Buffalo	73455	A	2,4,6-Trichlorophenol	88-06-2		10	ppb	U	N/A	CRDL	10	8270
NJD000216727	10/23/2006	MW-7S	A6C41803	11/01/2006	STL Buffalo	73455	A	2-Chloronaphthalene	91-58-7		10	ppb	U	N/A	CRDL	10	8270
NJD000216727	10/23/2006	MW-7S	A6C41803	11/01/2006	STL Buffalo	73455	A	2-Methylphenol	95-48-7		10	ppb	U	N/A	CRDL	10	8270
NJD000216727	10/23/2006	MW-7S	A6C41803	11/01/2006	STL Buffalo	73455	A	3,3'-Dichlorobenzidine	91-94-1		20	ppb	U	N/A	CRDL	20	8270
NJD000216727	10/23/2006	MW-7S	A6C41803	11/01/2006	STL Buffalo	73455	A	3-Nitroaniline	99-09-2		50	ppb	U	N/A	CRDL	50	8270
NJD000216727	10/23/2006	MW-7S	A6C41803	11/01/2006	STL Buffalo	73455	A	Nitrobenzene	98-95-3		10	ppb	U	N/A	CRDL	10	8270
NJD000216727	10/23/2006	MW-7S	A6C41803	11/01/2006	STL Buffalo	73455	A	2,4,5-Trichlorophenol	95-95-4		25	ppb	U	N/A	CRDL	25	8270
NJD000216727	10/23/2006	MW-7S	A6C41803	11/01/2006	STL Buffalo	73455	A	1,2-Dichlorobenzene	95-50-1		10	ppb	U	N/A	CRDL	10	8270
NJD000216727	10/23/2006	MW-7S	A6C41803	11/01/2006	STL Buffalo	73455	A	2-Chlorophenol	95-57-8		10	ppb	U	N/A	CRDL	10	8270
NJD000216727	10/23/2006	MW-7S	A6C41803	10/27/2006	STL Buffalo	73455	A	Selenium - Total	7782-49-2		10.0	ppb	U	N/A	CRDL	10.0	6010
NJD000216727	10/24/2006	MW-8S	A6C51905	11/01/2006	STL Buffalo	73455	A	Aluminum - Total	7429-90-5		53.1	ppb		N/A	CRDL	30.0	6010
NJD000216727	10/24/2006	MW-8S	A6C51905	10/27/2006	STL Buffalo	73455	A	Antimony - Total	7440-36-0		30.0	ppb	U	N/A	CRDL	30.0	6020
NJD000216727	10/24/2006	MW-8S	A6C51905	11/01/2006	STL Buffalo	73455	A	Arsenic - Total	7440-38-2		4.0	ppb	U	N/A	CRDL	4.0	6010
NJD000216727	10/24/2006	MW-8S	A6C51905	11/01/2006	STL Buffalo	73455	A	Barium - Total	7440-39-3		1620	ppb		N/A	CRDL	1.0	6010
NJD000216727	10/24/2006	MW-8S	A6C51905	11/01/2006	STL Buffalo	73455	A	Beryllium - Total	7440-41-7		1.0	ppb	U	N/A	CRDL	1.0	6010
NJD000216727	10/24/2006	MW-8S	A6C51905	11/01/2006	STL Buffalo	73455	A	Cadmium - Total	7440-43-9		1.0	ppb	U	N/A	CRDL	1.0	6010
NJD000216727	10/24/2006	MW-8S	A6C51905	11/01/2006	STL Buffalo	73455	A	Calcium - Total	7440-70-2		133000	ppb		N/A	CRDL	30.0	6010
NJD000216727	10/24/2006	MW-8S	A6C51905	11/01/2006	STL Buffalo	73455	A	Chromium - Total	7440-47-3		21.6	ppb		N/A	CRDL	2.0	6010
NJD000216727	10/24/2006	MW-8S	A6C51905	11/01/2006	STL Buffalo	73455	A	Cobalt - Total	7440-48-4		6.4	ppb		N/A	CRDL	2.0	6010
NJD000216727	10/24/2006	MW-8S	A6C51905	11/01/2006	STL Buffalo	73455	A	Copper - Total	7440-50-8		2.0	ppb	U	N/A	CRDL	2.0	6010
NJD000216727	10/24/2006	MW-8S	A6C51905	11/01/2006	STL Buffalo	73455	A	Iron - Total	7439-89-6		26000	ppb		N/A	CRDL	20.0	6010
NJD000216727	10/24/2006	MW-8S	A6C51905	10/27/2006	STL Buffalo	73455	A	Lead - Total	7439-92-1		15.0	ppb	U	N/A	CRDL	15.0	6020
NJD000216727	10/24/2006	MW-8S	A6C51905	11/01/2006	STL Buffalo	73455	A	Magnesium - Total	7439-95-4		123000	ppb		N/A	CRDL	30.0	6010
NJD000216727	10/24/2006	MW-8S	A6C51905	11/01/2006	STL Buffalo	73455	A	Manganese - Total	7439-96-5		130	ppb		N/A	CRDL	1.0	6010
NJD000216727	10/24/2006	MW-8S	A6C51905	10/26/2006	STL Buffalo	73455	A	Mercury - Total	7439-97-6		0.200	ppb	U	N/A	CRDL	0.200	7470
NJD000216727	10/24/2006	MW-8S	A6C51905	11/01/2006	STL Buffalo	73455	A	Nickel - Total	7440-02-0		18.6	ppb		N/A	CRDL	2.0	6010
NJD000216727	10/24/2006	MW-8S	A6C51905	11/01/2006	STL Buffalo	73455	A	Potassium - Total	7440-09-7		103000	ppb		N/A	CRDL	150	6010
NJD000216727	10/24/2006	MW-8S	A6C51905	11/01/2006	STL Buffalo	73455	A	Silver - Total	7440-22-4		3.0	ppb	U	N/A	CRDL	3.0	6010
NJD000216727	10/24/2006	MW-8S	A6C51905	11/01/2006	STL Buffalo	73455	A	Sodium - Total	7440-23-5		1050000	ppb		N/A	CRDL	1250	6010
NJD000216727	10/24/2006	MW-8S	A6C51905	11/01/2006	STL Buffalo	73455	A	Vanadium - Total	7440-62-2		2.0	ppb	U	N/A	CRDL	2.0	6010
NJD000216727	10/24/2006	MW-8S	A6C51905	11/01/2006	STL Buffalo	73455	A	Zinc - Total	7440-66-6		20.5	ppb		N/A	CRDL	10.0	6010
NJD000216727	10/24/2006	MW-8S	A6C51905	10/27/2006	STL Buffalo	73455	A	Thallium - Total	7440-28-0		10.0	ppb	U	N/A	CRDL	10.0	6020
NJD000216727	10/24/2006	MW-8S	A6C51905	10/27/2006	STL Buffalo	73455	A	Total Suspended Solids	TSS		59.0	ppb		N/A	CRDL	4.0	160.2
NJD000216727	10/24/2006	MW-8S	A6C51905	10/27/2006	STL Buffalo	73455	A	Total Dissolved Solids	TDS		3450	ppb		N/A	CRDL	10	160.1

SRPID	SAMPDATE	SAMPNUM	LABID	DANALYZ	LABNAME	NJDLABCERT	RESULTTYPE	ANALTPARAM	CAS	FILTUNFILT	CONC	CONCUNITS	QAQUAL	MDL	QUANTTYPE	QUANTLEVEL	ANLYS_MTHD
NJD000216727	10/24/2006	MW-8S	A6C51905	10/29/2006	STL Buffalo	73455	A	Chloride	CL		1270	ppb		N/A	CRDL	15.0	325.2
NJD000216727	10/24/2006	MW-8S	A6C51905	11/04/2006	STL Buffalo	73455	A	2-Hexanone	591-78-6		50	ppb	U	N/A	CRDL	50	8260
NJD000216727	10/24/2006	MW-8S	A6C51905	11/04/2006	STL Buffalo	73455	A	Acetone	67-64-1		37	ppb	J	N/A	CRDL	50	8260
NJD000216727	10/24/2006	MW-8S	A6C51905	11/04/2006	STL Buffalo	73455	A	Chloroform	67-66-3		10	ppb	U	N/A	CRDL	10	8260
NJD000216727	10/24/2006	MW-8S	A6C51905	11/04/2006	STL Buffalo	73455	A	Benzene	71-43-2		87	ppb		N/A	CRDL	10	8260
NJD000216727	10/24/2006	MW-8S	A6C51905	11/04/2006	STL Buffalo	73455	A	1,1,1-Trichloroethane	71-55-6		10	ppb	U	N/A	CRDL	10	8260
NJD000216727	10/24/2006	MW-8S	A6C51905	11/04/2006	STL Buffalo	73455	A	Carbon Disulfide	75-15-0		10	ppb	U	N/A	CRDL	10	8260
NJD000216727	10/24/2006	MW-8S	A6C51905	11/04/2006	STL Buffalo	73455	A	Methylene chloride	75-09-2		14	ppb	B	N/A	CRDL	10	8260
NJD000216727	10/24/2006	MW-8S	A6C51905	11/04/2006	STL Buffalo	73455	A	Vinyl chloride	75-01-4		10	ppb	U	N/A	CRDL	10	8260
NJD000216727	10/24/2006	MW-8S	A6C51905	11/04/2006	STL Buffalo	73455	A	Chloromethane	74-87-3		10	ppb	U	N/A	CRDL	10	8260
NJD000216727	10/24/2006	MW-8S	A6C51905	11/04/2006	STL Buffalo	73455	A	Chloroethane	75-00-3		10	ppb	U	N/A	CRDL	10	8260
NJD000216727	10/24/2006	MW-8S	A6C51905	11/04/2006	STL Buffalo	73455	A	Bromomethane	74-83-9		10	ppb	U	N/A	CRDL	10	8260
NJD000216727	10/24/2006	MW-8S	A6C51905	11/04/2006	STL Buffalo	73455	A	1,1,2,2-Tetrachloroethane	79-34-5		10	ppb	U	N/A	CRDL	10	8260
NJD000216727	10/24/2006	MW-8S	A6C51905	11/04/2006	STL Buffalo	73455	A	Trichloroethene	79-01-6		10	ppb	U	N/A	CRDL	10	8260
NJD000216727	10/24/2006	MW-8S	A6C51905	11/04/2006	STL Buffalo	73455	A	Bromoform	75-25-2		10	ppb	U	N/A	CRDL	10	8260
NJD000216727	10/24/2006	MW-8S	A6C51905	11/04/2006	STL Buffalo	73455	A	1,1-Dichloroethane	75-34-3		10	ppb	U	N/A	CRDL	10	8260
NJD000216727	10/24/2006	MW-8S	A6C51905	11/04/2006	STL Buffalo	73455	A	1,1-Dichloroethene	75-35-4		10	ppb	U	N/A	CRDL	10	8260
NJD000216727	10/24/2006	MW-8S	A6C51905	11/04/2006	STL Buffalo	73455	A	Bromodichloromethane	75-27-4		10	ppb	U	N/A	CRDL	10	8260
NJD000216727	10/24/2006	MW-8S	A6C51905	11/04/2006	STL Buffalo	73455	A	1,2-Dichloropropane	78-87-5		10	ppb	U	N/A	CRDL	10	8260
NJD000216727	10/24/2006	MW-8S	A6C51905	11/04/2006	STL Buffalo	73455	A	2-Butanone	78-93-3		50	ppb	U	N/A	CRDL	50	8260
NJD000216727	10/24/2006	MW-8S	A6C51905	11/04/2006	STL Buffalo	73455	A	1,1,2-Trichloroethane	79-00-5		10	ppb	U	N/A	CRDL	10	8260
NJD000216727	10/24/2006	MW-8S	A6C51905	11/04/2006	STL Buffalo	73455	A	Carbon Tetrachloride	56-23-5		10	ppb	U	N/A	CRDL	10	8260
NJD000216727	10/24/2006	MW-8S	A6C51905	11/04/2006	STL Buffalo	73455	A	Styrene	100-42-5		10	ppb	U	N/A	CRDL	10	8260
NJD000216727	10/24/2006	MW-8S	A6C51905	11/04/2006	STL Buffalo	73455	A	trans-1,2-Dichloroethene	156-60-5		10	ppb	U	N/A	CRDL	10	8260
NJD000216727	10/24/2006	MW-8S	A6C51905	11/04/2006	STL Buffalo	73455	A	cis-1,2-Dichloroethene	156-59-2		10	ppb	U	N/A	CRDL	10	8260
NJD000216727	10/24/2006	MW-8S	A6C51905	11/04/2006	STL Buffalo	73455	A	Toluene	108-88-3		10	ppb	U	N/A	CRDL	10	8260
NJD000216727	10/24/2006	MW-8S	A6C51905	11/04/2006	STL Buffalo	73455	A	4-Methyl-2-pentanone	108-10-1		50	ppb	U	N/A	CRDL	50	8260
NJD000216727	10/24/2006	MW-8S	A6C51905	11/04/2006	STL Buffalo	73455	A	Chlorobenzene	108-90-7		180	ppb		N/A	CRDL	10	8260
NJD000216727	10/24/2006	MW-8S	A6C51905	11/04/2006	STL Buffalo	73455	A	Dibromochloromethane	124-48-1		10	ppb	U	N/A	CRDL	10	8260
NJD000216727	10/24/2006	MW-8S	A6C51905	11/04/2006	STL Buffalo	73455	A	Total Xylenes	1330-20-7		30	ppb	U	N/A	CRDL	30	8260
NJD000216727	10/24/2006	MW-8S	A6C51905	11/04/2006	STL Buffalo	73455	A	Tetrachloroethene	127-18-4		10	ppb	U	N/A	CRDL	10	8260
NJD000216727	10/24/2006	MW-8S	A6C51905	11/04/2006	STL Buffalo	73455	A	1,2-Dichloroethane	107-06-2		10	ppb	U	N/A	CRDL	10	8260
NJD000216727	10/24/2006	MW-8S	A6C51905	11/04/2006	STL Buffalo	73455	A	cis-1,3-Dichloropropene	10061-01-5		10	ppb	U	N/A	CRDL	10	8260
NJD000216727	10/24/2006	MW-8S	A6C51905	11/04/2006	STL Buffalo	73455	A	trans-1,3-Dichloropropene	10061-02-6		10	ppb	U	N/A	CRDL	10	8260
NJD000216727	10/24/2006	MW-8S	A6C51905	11/04/2006	STL Buffalo	73455	A	Ethylbenzene	100-41-4		10	ppb	U	N/A	CRDL	10	8260
NJD000216727	10/24/2006	MW-8S	A6C51905F	11/02/2006	STL Buffalo	73455	A	Chrysene	218-01-9		10	ppb	U	N/A	CRDL	10	8270
NJD000216727	10/24/2006	MW-8S	A6C51905F	11/02/2006	STL Buffalo	73455	A	Benzo(a)pyrene	50-32-8		10	ppb	U	N/A	CRDL	10	8270
NJD000216727	10/24/2006	MW-8S	A6C51905F	11/02/2006	STL Buffalo	73455	A	Benzo(k)fluoranthene	207-08-9		10	ppb	U	N/A	CRDL	10	8270
NJD000216727	10/24/2006	MW-8S	A6C51905F	11/02/2006	STL Buffalo	73455	A	Acenaphthylene	208-96-8		10	ppb	U	N/A	CRDL	10	8270
NJD000216727	10/24/2006	MW-8S	A6C51905F	11/02/2006	STL Buffalo	73455	A	2,4-Dinitrophenol	51-28-5		50	ppb	U	N/A	CRDL	50	8270
NJD000216727	10/24/2006	MW-8S	A6C51905F	11/02/2006	STL Buffalo	73455	A	Fluoranthene	206-44-0		10	ppb	U	N/A	CRDL	10	8270
NJD000216727	10/24/2006	MW-8S	A6C51905F	11/02/2006	STL Buffalo	73455	A	Dibenzo(a,h)anthracene	53-70-3		10	ppb	U	N/A	CRDL	10	8270
NJD000216727	10/24/2006	MW-8S	A6C51905F	11/02/2006	STL Buffalo	73455	A	4-Chloro-3-methylphenol	59-50-7		10	ppb	U	N/A	CRDL	10	8270
NJD000216727	10/24/2006	MW-8S	A6C51905F	11/02/2006	STL Buffalo	73455	A	2,6-Dinitrotoluene	606-20-2		10	ppb	U	N/A	CRDL	10	8270
NJD000216727	10/24/2006	MW-8S	A6C51905F	11/02/2006	STL Buffalo	73455	A	1,3-Dichlorobenzene	541-73-1		10	ppb	U	N/A	CRDL	10	8270
NJD000216727	10/24/2006	MW-8S	A6C51905F	11/02/2006	STL Buffalo	73455	A	Benzo(a)anthracene	56-55-3		10	ppb	U	N/A	CRDL	10	8270
NJD000216727	10/24/2006	MW-8S	A6C51905F	11/02/2006	STL Buffalo	73455	A	Benzo(b)fluoranthene	205-99-2		10	ppb	U	N/A	CRDL	10	8270
NJD000216727	10/24/2006	MW-8S	A6C51905F	11/02/2006	STL Buffalo	73455	A	4,6-Dinitro-2-methylphenol	534-52-1		50	ppb	U	N/A	CRDL	50	8270
NJD000216727	10/24/2006	MW-8S	A6C51905F	11/02/2006	STL Buffalo	73455	A	Indeno(1,2,3-cd)pyrene	193-39-5		10	ppb	U	N/A	CRDL	10	8270
NJD000216727	10/24/2006	MW-8S	A6C51905F	11/02/2006	STL Buffalo	73455	A	Hexachlorobenzene	118-74-1		10	ppb	U	N/A	CRDL	10	8270
NJD000216727	10/24/2006	MW-8S	A6C51905F	11/02/2006	STL Buffalo	73455	A	Anthracene	120-12-7		2	ppb	J	N/A	CRDL	10	8270
NJD000216727	10/24/2006	MW-8S	A6C51905F	11/02/2006	STL Buffalo	73455	A	Bis(2-ethylhexyl) phthalate	117-81-7		24	ppb	U	N/A	CRDL	24	8270
NJD000216727	10/24/2006	MW-8S	A6C51905F	11/02/2006	STL Buffalo	73455	A	Di-n-octyl phthalate	117-84-0		10	ppb	U	N/A	CRDL	10	8270
NJD000216727	10/24/2006	MW-8S	A6C51905F	11/02/2006	STL Buffalo	73455	A	1,2,4-Trichlorobenzene	120-82-1		10	ppb	U	N/A	CRDL	10	8270
NJD000216727	10/24/2006	MW-8S	A6C51905F	11/02/2006	STL Buffalo	73455	A	Bis(2-chloroethoxy) methane	111-91-1		10	ppb	U	N/A	CRDL	10	8270
NJD000216727	10/24/2006	MW-8S	A6C51905F	11/02/2006	STL Buffalo	73455	A	2,4-Dichlorophenol	120-83-2		10	ppb	U	N/A	CRDL	10	8270
NJD000216727	10/24/2006	MW-8S	A6C51905F	11/02/2006	STL Buffalo	73455	A	Dibenzofuran	132-64-9		10	ppb	U	N/A	CRDL	10	8270
NJD000216727	10/24/2006	MW-8S	A6C51905F	11/02/2006	STL Buffalo	73455	A	Benzo(ghi)perylene	191-24-2		10	ppb	U	N/A	CRDL	10	8270
NJD000216727	10/24/2006	MW-8S	A6C51905F	11/02/2006	STL Buffalo	73455	A	Pyrene	129-00-0		10	ppb	U	N/A	CRDL	10	8270
NJD000216727	10/24/2006	MW-8S	A6C51905F	11/02/2006	STL Buffalo	73455	A	Dimethyl phthalate	131-11-3		10	ppb	U	N/A	CRDL	10	8270
NJD000216727	10/24/2006	MW-8S	A6C51905F	11/02/2006	STL Buffalo	73455	A	N-Nitroso-Di-n-propylamine	621-64-7		10	ppb	U	N/A	CRDL	10	8270
NJD000216727	10/24/2006	MW-8S	A6C51905F	11/02/2006	STL Buffalo	73455	A	2,4-Dinitrotoluene	121-14-2		10	ppb	U	N/A	CRDL	10	8270
NJD000216727	10/24/2006	MW-8S	A6C51905F	11/02/2006	STL Buffalo	73455	A	Hexachloroethane	67-72-1		11	ppb	U	N/A	CRDL	11	8270
NJD000216727	10/24/2006	MW-8S	A6C51905F	11/02/2006	STL Buffalo	73455	A	2-Methylnaphthalene	91-57-6		18	ppb		N/A	CRDL	10	8270
NJD000216727	10/24/2006	MW-8S	A6C51905F	11/02/2006	STL Buffalo	73455	A	2-Chloronaphthalene	91-58-7		10	ppb	U	N/A	CRDL	10	8270

SRPID	SAMPDATE	SAMPNUM	LABID	DANALYZ	LABNAME	NJDLABCERT	RESULTTYPE	ANALTPARAM	CAS	FILTUNFILT	CONC	CONCUNITS	QAQUAL	MDL	QUANTTYPE	QUANTLEVEL	ANLYS_MTHD
NJD000216727	10/24/2006	MW-8S	A6C51905F	11/02/2006	STL Buffalo	73455	A	2-Nitrophenol	88-75-5		10	ppb	U	N/A	CRDL	10	8270
NJD000216727	10/24/2006	MW-8S	A6C51905F	11/02/2006	STL Buffalo	73455	A	Naphthalene	91-20-3		20	ppb		N/A	CRDL	10	8270
NJD000216727	10/24/2006	MW-8S	A6C51905F	11/02/2006	STL Buffalo	73455	A	3,3'-Dichlorobenzidine	91-94-1		20	ppb	U	N/A	CRDL	20	8270
NJD000216727	10/24/2006	MW-8S	A6C51905F	11/02/2006	STL Buffalo	73455	A	2-Nitroaniline	88-74-4		50	ppb	U	N/A	CRDL	50	8270
NJD000216727	10/24/2006	MW-8S	A6C51905F	11/02/2006	STL Buffalo	73455	A	2-Methylphenol	95-48-7		10	ppb	U	N/A	CRDL	10	8270
NJD000216727	10/24/2006	MW-8S	A6C51905F	11/02/2006	STL Buffalo	73455	A	Nitrobenzene	98-95-3		10	ppb	U	N/A	CRDL	10	8270
NJD000216727	10/24/2006	MW-8S	A6C51905F	11/02/2006	STL Buffalo	73455	A	3-Nitroaniline	99-09-2		50	ppb	U	N/A	CRDL	50	8270
NJD000216727	10/24/2006	MW-8S	A6C51905F	11/02/2006	STL Buffalo	73455	A	2-Chlorophenol	95-57-8		10	ppb	U	N/A	CRDL	10	8270
NJD000216727	10/24/2006	MW-8S	A6C51905F	11/02/2006	STL Buffalo	73455	A	2,4,5-Trichlorophenol	95-95-4		25	ppb	U	N/A	CRDL	25	8270
NJD000216727	10/24/2006	MW-8S	A6C51905F	11/02/2006	STL Buffalo	73455	A	2,4,6-Trichlorophenol	88-06-2		10	ppb	U	N/A	CRDL	10	8270
NJD000216727	10/24/2006	MW-8S	A6C51905F	11/02/2006	STL Buffalo	73455	A	1,2-Dichlorobenzene	95-50-1		10	ppb	U	N/A	CRDL	10	8270
NJD000216727	10/24/2006	MW-8S	A6C51905F	11/02/2006	STL Buffalo	73455	A	Pentachlorophenol	87-86-5		50	ppb	U	N/A	CRDL	50	8270
NJD000216727	10/24/2006	MW-8S	A6C51905F	11/02/2006	STL Buffalo	73455	A	Acenaphthene	83-32-9		10	ppb	U	N/A	CRDL	10	8270
NJD000216727	10/24/2006	MW-8S	A6C51905F	11/02/2006	STL Buffalo	73455	A	Diethyl phthalate	84-66-2		10	ppb	U	N/A	CRDL	10	8270
NJD000216727	10/24/2006	MW-8S	A6C51905F	11/02/2006	STL Buffalo	73455	A	Hexachlorocyclopentadiene	77-47-4		45	ppb	U	N/A	CRDL	45	8270
NJD000216727	10/24/2006	MW-8S	A6C51905F	11/02/2006	STL Buffalo	73455	A	Isophorone	78-59-1		10	ppb	U	N/A	CRDL	10	8270
NJD000216727	10/24/2006	MW-8S	A6C51905F	11/02/2006	STL Buffalo	73455	A	Di-n-butyl phthalate	84-74-2		10	ppb	U	N/A	CRDL	10	8270
NJD000216727	10/24/2006	MW-8S	A6C51905F	11/02/2006	STL Buffalo	73455	A	4-Chlorophenyl phenyl ether	7005-72-3		10	ppb	U	N/A	CRDL	10	8270
NJD000216727	10/24/2006	MW-8S	A6C51905F	11/02/2006	STL Buffalo	73455	A	Phenanthrene	85-01-8		7	ppb	J	N/A	CRDL	10	8270
NJD000216727	10/24/2006	MW-8S	A6C51905F	11/02/2006	STL Buffalo	73455	A	Carbazole	86-74-8		10	ppb	U	N/A	CRDL	10	8270
NJD000216727	10/24/2006	MW-8S	A6C51905F	11/02/2006	STL Buffalo	73455	A	Hexachlorobutadiene	87-68-3		10	ppb	U	N/A	CRDL	10	8270
NJD000216727	10/24/2006	MW-8S	A6C51905F	11/02/2006	STL Buffalo	73455	A	N-nitrosodiphenylamine	86-30-6		3	ppb	J	N/A	CRDL	10	8270
NJD000216727	10/24/2006	MW-8S	A6C51905F	11/02/2006	STL Buffalo	73455	A	Fluorene	86-73-7		4	ppb	J	N/A	CRDL	10	8270
NJD000216727	10/24/2006	MW-8S	A6C51905F	11/02/2006	STL Buffalo	73455	A	Bis(2-chloroethyl) ether	111-44-4		10	ppb	U	N/A	CRDL	10	8270
NJD000216727	10/24/2006	MW-8S	A6C51905F	11/02/2006	STL Buffalo	73455	A	Butyl benzyl phthalate	85-68-7		10	ppb	U	N/A	CRDL	10	8270
NJD000216727	10/24/2006	MW-8S	A6C51905F	11/02/2006	STL Buffalo	73455	A	Phenol	108-95-2		10	ppb	U	N/A	CRDL	10	8270
NJD000216727	10/24/2006	MW-8S	A6C51905F	11/02/2006	STL Buffalo	73455	A	4-Nitroaniline	100-01-6		50	ppb	U	N/A	CRDL	50	8270
NJD000216727	10/24/2006	MW-8S	A6C51905F	11/02/2006	STL Buffalo	73455	A	4-Nitrophenol	100-02-7		50	ppb	U	N/A	CRDL	50	8270
NJD000216727	10/24/2006	MW-8S	A6C51905F	11/02/2006	STL Buffalo	73455	A	4-Bromophenyl phenyl ether	101-55-3		10	ppb	U	N/A	CRDL	10	8270
NJD000216727	10/24/2006	MW-8S	A6C51905F	11/02/2006	STL Buffalo	73455	A	4-Chloroaniline	106-47-8		10	ppb	U	N/A	CRDL	10	8270
NJD000216727	10/24/2006	MW-8S	A6C51905F	11/02/2006	STL Buffalo	73455	A	2,2'-Oxybis(1-Chloropropane)	108-60-1		10	ppb	U	N/A	CRDL	10	8270
NJD000216727	10/24/2006	MW-8S	A6C51905F	11/02/2006	STL Buffalo	73455	A	4-Methylphenol	106-44-5		10	ppb	U	N/A	CRDL	10	8270
NJD000216727	10/24/2006	MW-8S	A6C51905F	11/02/2006	STL Buffalo	73455	A	1,4-Dichlorobenzene	106-46-7		5	ppb	J	N/A	CRDL	10	8270
NJD000216727	10/24/2006	MW-8S	A6C51905F	11/02/2006	STL Buffalo	73455	A	2,4-Dimethylphenol	105-67-9		4	ppb	J	N/A	CRDL	10	8270
NJD000216727	10/24/2006	MW-8S	A6C51905	11/01/2006	STL Buffalo	73455	A	Hexachlorocyclopentadiene	77-47-4		45	ppb	U	N/A	CRDL	45	8270
NJD000216727	10/24/2006	MW-8S	A6C51905	11/01/2006	STL Buffalo	73455	A	Isophorone	78-59-1		10	ppb	U	N/A	CRDL	10	8270
NJD000216727	10/24/2006	MW-8S	A6C51905	11/01/2006	STL Buffalo	73455	A	4-Chlorophenyl phenyl ether	7005-72-3		10	ppb	U	N/A	CRDL	10	8270
NJD000216727	10/24/2006	MW-8S	A6C51905	11/01/2006	STL Buffalo	73455	A	Hexachloroethane	67-72-1		10	ppb	U	N/A	CRDL	10	8270
NJD000216727	10/24/2006	MW-8S	A6C51905	11/01/2006	STL Buffalo	73455	A	2,6-Dinitrotoluene	606-20-2		10	ppb	U	N/A	CRDL	10	8270
NJD000216727	10/24/2006	MW-8S	A6C51905	11/01/2006	STL Buffalo	73455	A	N-Nitroso-Di-n-propylamine	621-64-7		10	ppb	U	N/A	CRDL	10	8270
NJD000216727	10/24/2006	MW-8S	A6C51905	11/01/2006	STL Buffalo	73455	A	Acenaphthene	83-32-9		10	ppb	U	N/A	CRDL	10	8270
NJD000216727	10/24/2006	MW-8S	A6C51905	11/01/2006	STL Buffalo	73455	A	Diethyl phthalate	84-66-2		10	ppb	U	N/A	CRDL	10	8270
NJD000216727	10/24/2006	MW-8S	A6C51905	11/01/2006	STL Buffalo	73455	A	N-nitrosodiphenylamine	86-30-6		3	ppb	J	N/A	CRDL	10	8270
NJD000216727	10/24/2006	MW-8S	A6C51905	11/01/2006	STL Buffalo	73455	A	Butyl benzyl phthalate	85-68-7		10	ppb	U	N/A	CRDL	10	8270
NJD000216727	10/24/2006	MW-8S	A6C51905	11/01/2006	STL Buffalo	73455	A	Di-n-butyl phthalate	84-74-2		10	ppb	U	N/A	CRDL	10	8270
NJD000216727	10/24/2006	MW-8S	A6C51905	11/01/2006	STL Buffalo	73455	A	Phenanthrene	85-01-8		6	ppb	J	N/A	CRDL	10	8270
NJD000216727	10/24/2006	MW-8S	A6C51905	11/01/2006	STL Buffalo	73455	A	4-Chloro-3-methylphenol	59-50-7		10	ppb	U	N/A	CRDL	10	8270
NJD000216727	10/24/2006	MW-8S	A6C51905	11/01/2006	STL Buffalo	73455	A	1,3-Dichlorobenzene	541-73-1		0.6	ppb	J	N/A	CRDL	10	8270
NJD000216727	10/24/2006	MW-8S	A6C51905	11/01/2006	STL Buffalo	73455	A	Benzo(a)anthracene	56-55-3		0.9	ppb	J	N/A	CRDL	10	8270
NJD000216727	10/24/2006	MW-8S	A6C51905	11/01/2006	STL Buffalo	73455	A	Benzo(b)fluoranthene	205-99-2		10	ppb	U	N/A	CRDL	10	8270
NJD000216727	10/24/2006	MW-8S	A6C51905	11/01/2006	STL Buffalo	73455	A	Fluoranthene	206-44-0		1	ppb	J	N/A	CRDL	10	8270
NJD000216727	10/24/2006	MW-8S	A6C51905	11/01/2006	STL Buffalo	73455	A	Indeno(1,2,3-cd)pyrene	193-39-5		10	ppb	U	N/A	CRDL	10	8270
NJD000216727	10/24/2006	MW-8S	A6C51905	11/01/2006	STL Buffalo	73455	A	Benzo(ghi)perylene	191-24-2		10	ppb	U	N/A	CRDL	10	8270
NJD000216727	10/24/2006	MW-8S	A6C51905	11/01/2006	STL Buffalo	73455	A	Dimethyl phthalate	131-11-3		10	ppb	U	N/A	CRDL	10	8270
NJD000216727	10/24/2006	MW-8S	A6C51905	11/01/2006	STL Buffalo	73455	A	Dibenzofuran	132-64-9		10	ppb	U	N/A	CRDL	10	8270
NJD000216727	10/24/2006	MW-8S	A6C51905	11/01/2006	STL Buffalo	73455	A	Benzo(k)fluoranthene	207-08-9		10	ppb	U	N/A	CRDL	10	8270
NJD000216727	10/24/2006	MW-8S	A6C51905	11/01/2006	STL Buffalo	73455	A	Acenaphthylene	208-96-8		10	ppb	U	N/A	CRDL	10	8270
NJD000216727	10/24/2006	MW-8S	A6C51905	11/01/2006	STL Buffalo	73455	A	4,6-Dinitro-2-methylphenol	534-52-1		50	ppb	U	N/A	CRDL	50	8270
NJD000216727	10/24/2006	MW-8S	A6C51905	11/01/2006	STL Buffalo	73455	A	Dibenzo(a,h)anthracene	53-70-3		10	ppb	U	N/A	CRDL	10	8270
NJD000216727	10/24/2006	MW-8S	A6C51905	11/01/2006	STL Buffalo	73455	A	2,4-Dinitrophenol	51-28-5		50	ppb	U	N/A	CRDL	50	8270
NJD000216727	10/24/2006	MW-8S	A6C51905	11/01/2006	STL Buffalo	73455	A	Chrysene	218-01-9		10	ppb	U	N/A	CRDL	10	8270
NJD000216727	10/24/2006	MW-8S	A6C51905	11/01/2006	STL Buffalo	73455	A	Benzo(a)pyrene	50-32-8		10	ppb	U	N/A	CRDL	10	8270
NJD000216727	10/24/2006	MW-8S	A6C51905	11/01/2006	STL Buffalo	73455	A	Fluorene	86-73-7		10	ppb	U	N/A	CRDL	10	8270
NJD000216727	10/24/2006	MW-8S	A6C51905	11/01/2006	STL Buffalo	73455	A	Hexachlorobutadiene	87-68-3		10	ppb	U	N/A	CRDL	10	8270
NJD000216727	10/24/2006	MW-8S	A6C51905	11/01/2006	STL Buffalo	73455	A	Carbazole	86-74-8		10	ppb	U	N/A	CRDL	10	8270

SRPID	SAMPDATE	SAMPNUM	LABID	DANALYZ	LABNAME	NJDLABCERT	RESULTTYPE	ANALTPARAM	CAS	FILTUNFILT	CONC	CONCUNITS	QAQUAL	MDL	QUANTTYPE	QUANTLEVEL	ANLYS_MTHD
NJD000216727	10/24/2006	MW-8S	A6C51905	11/01/2006	STL Buffalo	73455	A	3-Nitroaniline	99-09-2		50	ppb	U	N/A	CRDL	50	8270
NJD000216727	10/24/2006	MW-8S	A6C51905	11/01/2006	STL Buffalo	73455	A	2-Nitrophenol	88-75-5		10	ppb	U	N/A	CRDL	10	8270
NJD000216727	10/24/2006	MW-8S	A6C51905	11/01/2006	STL Buffalo	73455	A	Naphthalene	91-20-3		19	ppb		N/A	CRDL	10	8270
NJD000216727	10/24/2006	MW-8S	A6C51905	11/01/2006	STL Buffalo	73455	A	2-Nitroaniline	88-74-4		50	ppb	U	N/A	CRDL	50	8270
NJD000216727	10/24/2006	MW-8S	A6C51905	11/01/2006	STL Buffalo	73455	A	Pentachlorophenol	87-86-5		50	ppb	U	N/A	CRDL	50	8270
NJD000216727	10/24/2006	MW-8S	A6C51905	11/01/2006	STL Buffalo	73455	A	2,4,6-Trichlorophenol	88-06-2		10	ppb	U	N/A	CRDL	10	8270
NJD000216727	10/24/2006	MW-8S	A6C51905	11/01/2006	STL Buffalo	73455	A	2-Methylnaphthalene	91-57-6		17	ppb		N/A	CRDL	10	8270
NJD000216727	10/24/2006	MW-8S	A6C51905	11/01/2006	STL Buffalo	73455	A	2-Chloronaphthalene	91-58-7		10	ppb	U	N/A	CRDL	10	8270
NJD000216727	10/24/2006	MW-8S	A6C51905	11/01/2006	STL Buffalo	73455	A	2,4,5-Trichlorophenol	95-95-4		25	ppb	U	N/A	CRDL	25	8270
NJD000216727	10/24/2006	MW-8S	A6C51905	11/01/2006	STL Buffalo	73455	A	Nitrobenzene	98-95-3		10	ppb	U	N/A	CRDL	10	8270
NJD000216727	10/24/2006	MW-8S	A6C51905	11/01/2006	STL Buffalo	73455	A	2-Chlorophenol	95-57-8		10	ppb	U	N/A	CRDL	10	8270
NJD000216727	10/24/2006	MW-8S	A6C51905	11/01/2006	STL Buffalo	73455	A	1,2-Dichlorobenzene	95-50-1		10	ppb	U	N/A	CRDL	10	8270
NJD000216727	10/24/2006	MW-8S	A6C51905	11/01/2006	STL Buffalo	73455	A	3,3'-Dichlorobenzidine	91-94-1		20	ppb	U	N/A	CRDL	20	8270
NJD000216727	10/24/2006	MW-8S	A6C51905	11/01/2006	STL Buffalo	73455	A	2-Methylphenol	95-48-7		10	ppb	U	N/A	CRDL	10	8270
NJD000216727	10/24/2006	MW-8S	A6C51905	11/01/2006	STL Buffalo	73455	A	Bis(2-chloroethoxy) methane	111-91-1		10	ppb	U	N/A	CRDL	10	8270
NJD000216727	10/24/2006	MW-8S	A6C51905	11/01/2006	STL Buffalo	73455	A	Bis(2-ethylhexyl) phthalate	117-81-7		10	ppb	U	N/A	CRDL	10	8270
NJD000216727	10/24/2006	MW-8S	A6C51905	11/01/2006	STL Buffalo	73455	A	Bis(2-chloroethyl) ether	111-44-4		10	ppb	U	N/A	CRDL	10	8270
NJD000216727	10/24/2006	MW-8S	A6C51905	11/01/2006	STL Buffalo	73455	A	Phenol	108-95-2		10	ppb	U	N/A	CRDL	10	8270
NJD000216727	10/24/2006	MW-8S	A6C51905	11/01/2006	STL Buffalo	73455	A	4-Chloroaniline	106-47-8		10	ppb	U	N/A	CRDL	10	8270
NJD000216727	10/24/2006	MW-8S	A6C51905	11/01/2006	STL Buffalo	73455	A	2,2'-Oxybis(1-Chloropropane)	108-60-1		10	ppb	U	N/A	CRDL	10	8270
NJD000216727	10/24/2006	MW-8S	A6C51905	11/01/2006	STL Buffalo	73455	A	Di-n-octyl phthalate	117-84-0		10	ppb	U	N/A	CRDL	10	8270
NJD000216727	10/24/2006	MW-8S	A6C51905	11/01/2006	STL Buffalo	73455	A	2,4-Dinitrotoluene	121-14-2		10	ppb	U	N/A	CRDL	10	8270
NJD000216727	10/24/2006	MW-8S	A6C51905	11/01/2006	STL Buffalo	73455	A	Pyrene	129-00-0		0.6	ppb	J	N/A	CRDL	10	8270
NJD000216727	10/24/2006	MW-8S	A6C51905	11/01/2006	STL Buffalo	73455	A	2,4-Dichlorophenol	120-83-2		10	ppb	U	N/A	CRDL	10	8270
NJD000216727	10/24/2006	MW-8S	A6C51905	11/01/2006	STL Buffalo	73455	A	1,2,4-Trichlorobenzene	120-82-1		10	ppb	U	N/A	CRDL	10	8270
NJD000216727	10/24/2006	MW-8S	A6C51905	11/01/2006	STL Buffalo	73455	A	Hexachlorobenzene	118-74-1		10	ppb	U	N/A	CRDL	10	8270
NJD000216727	10/24/2006	MW-8S	A6C51905	11/01/2006	STL Buffalo	73455	A	Anthracene	120-12-7		2	ppb	J	N/A	CRDL	10	8270
NJD000216727	10/24/2006	MW-8S	A6C51905	11/01/2006	STL Buffalo	73455	A	1,4-Dichlorobenzene	106-46-7		4	ppb	J	N/A	CRDL	10	8270
NJD000216727	10/24/2006	MW-8S	A6C51905	11/01/2006	STL Buffalo	73455	A	2,4-Dimethylphenol	105-67-9		3	ppb	J	N/A	CRDL	10	8270
NJD000216727	10/24/2006	MW-8S	A6C51905	11/01/2006	STL Buffalo	73455	A	4-Methylphenol	106-44-5		10	ppb	U	N/A	CRDL	10	8270
NJD000216727	10/24/2006	MW-8S	A6C51905	11/01/2006	STL Buffalo	73455	A	4-Nitrophenol	100-02-7		50	ppb	U	N/A	CRDL	50	8270
NJD000216727	10/24/2006	MW-8S	A6C51905	11/01/2006	STL Buffalo	73455	A	4-Bromophenyl phenyl ether	101-55-3		10	ppb	U	N/A	CRDL	10	8270
NJD000216727	10/24/2006	MW-8S	A6C51905	11/01/2006	STL Buffalo	73455	A	4-Nitroaniline	100-01-6		50	ppb	U	N/A	CRDL	50	8270
NJD000216727	10/24/2006	MW-8S	A6C51905	11/01/2006	STL Buffalo	73455	A	Selenium - Total	7782-49-2		10.0	ppb	U	N/A	CRDL	10.0	6010
NJD000216727	10/23/2006	MW-9S	A6C41804	10/27/2006	STL Buffalo	73455	A	Aluminum - Total	7429-90-5		53.0	ppb		N/A	CRDL	30.0	6010
NJD000216727	10/23/2006	MW-9S	A6C41804	10/26/2006	STL Buffalo	73455	A	Antimony - Total	7440-36-0		6.00	ppb	U	N/A	CRDL	6.00	6020
NJD000216727	10/23/2006	MW-9S	A6C41804	10/27/2006	STL Buffalo	73455	A	Arsenic - Total	7440-38-2		4.0	ppb	U	N/A	CRDL	4.0	6010
NJD000216727	10/23/2006	MW-9S	A6C41804	10/27/2006	STL Buffalo	73455	A	Barium - Total	7440-39-3		454	ppb		N/A	CRDL	1.0	6010
NJD000216727	10/23/2006	MW-9S	A6C41804	10/27/2006	STL Buffalo	73455	A	Beryllium - Total	7440-41-7		1.0	ppb	U	N/A	CRDL	1.0	6010
NJD000216727	10/23/2006	MW-9S	A6C41804	10/27/2006	STL Buffalo	73455	A	Cadmium - Total	7440-43-9		1.0	ppb	U	N/A	CRDL	1.0	6010
NJD000216727	10/23/2006	MW-9S	A6C41804	10/27/2006	STL Buffalo	73455	A	Calcium - Total	7440-70-2		156000	ppb		N/A	CRDL	30.0	6010
NJD000216727	10/23/2006	MW-9S	A6C41804	10/27/2006	STL Buffalo	73455	A	Chromium - Total	7440-47-3		3.6	ppb		N/A	CRDL	2.0	6010
NJD000216727	10/23/2006	MW-9S	A6C41804	10/27/2006	STL Buffalo	73455	A	Cobalt - Total	7440-48-4		2.1	ppb		N/A	CRDL	2.0	6010
NJD000216727	10/23/2006	MW-9S	A6C41804	10/27/2006	STL Buffalo	73455	A	Copper - Total	7440-50-8		2.7	ppb		N/A	CRDL	2.0	6010
NJD000216727	10/23/2006	MW-9S	A6C41804	10/27/2006	STL Buffalo	73455	A	Iron - Total	7439-89-6		4870	ppb		N/A	CRDL	20.0	6010
NJD000216727	10/23/2006	MW-9S	A6C41804	10/26/2006	STL Buffalo	73455	A	Lead - Total	7439-92-1		3.00	ppb	U	N/A	CRDL	3.00	6020
NJD000216727	10/23/2006	MW-9S	A6C41804	10/27/2006	STL Buffalo	73455	A	Magnesium - Total	7439-95-4		40800	ppb		N/A	CRDL	30.0	6010
NJD000216727	10/23/2006	MW-9S	A6C41804	10/27/2006	STL Buffalo	73455	A	Manganese - Total	7439-96-5		274	ppb		N/A	CRDL	1.0	6010
NJD000216727	10/23/2006	MW-9S	A6C41804	10/26/2006	STL Buffalo	73455	A	Mercury - Total	7439-97-6		0.200	ppb	U	N/A	CRDL	0.200	7470
NJD000216727	10/23/2006	MW-9S	A6C41804	10/27/2006	STL Buffalo	73455	A	Nickel - Total	7440-02-0		9.2	ppb		N/A	CRDL	2.0	6010
NJD000216727	10/23/2006	MW-9S	A6C41804	10/27/2006	STL Buffalo	73455	A	Potassium - Total	7440-09-7		27900	ppb		N/A	CRDL	150	6010
NJD000216727	10/23/2006	MW-9S	A6C41804	10/27/2006	STL Buffalo	73455	A	Silver - Total	7440-22-4		3.0	ppb	U	N/A	CRDL	3.0	6010
NJD000216727	10/23/2006	MW-9S	A6C41804	10/27/2006	STL Buffalo	73455	A	Sodium - Total	7440-23-5		163000	ppb		N/A	CRDL	250	6010
NJD000216727	10/23/2006	MW-9S	A6C41804	10/27/2006	STL Buffalo	73455	A	Vanadium - Total	7440-62-2		2.0	ppb	U	N/A	CRDL	2.0	6010
NJD000216727	10/23/2006	MW-9S	A6C41804	10/27/2006	STL Buffalo	73455	A	Zinc - Total	7440-66-6		10.0	ppb	U	N/A	CRDL	10.0	6010
NJD000216727	10/23/2006	MW-9S	A6C41804	10/26/2006	STL Buffalo	73455	A	Thallium - Total	7440-28-0		2.00	ppb	U	N/A	CRDL	2.00	6020
NJD000216727	10/23/2006	MW-9S	A6C41804	10/25/2006	STL Buffalo	73455	A	Total Suspended Solids	TSS		4.0	ppb	U	N/A	CRDL	4.0	160.2
NJD000216727	10/23/2006	MW-9S	A6C41804	10/25/2006	STL Buffalo	73455	A	Total Dissolved Solids	TDS		1170	ppb		N/A	CRDL	10	160.1
NJD000216727	10/23/2006	MW-9S	A6C41804	10/29/2006	STL Buffalo	73455	A	Chloride	CL		259	ppb		N/A	CRDL	5.0	325.2
NJD000216727	10/23/2006	MW-9S	A6C41804	11/02/2006	STL Buffalo	73455	A	1,2-Dichloroethane	107-06-2		10	ppb	U	N/A	CRDL	10	8260
NJD000216727	10/23/2006	MW-9S	A6C41804	11/02/2006	STL Buffalo	73455	A	cis-1,3-Dichloropropene	10061-01-5		10	ppb	U	N/A	CRDL	10	8260
NJD000216727	10/23/2006	MW-9S	A6C41804	11/02/2006	STL Buffalo	73455	A	trans-1,3-Dichloropropene	10061-02-6		10	ppb	U	N/A	CRDL	10	8260
NJD000216727	10/23/2006	MW-9S	A6C41804	11/02/2006	STL Buffalo	73455	A	Styrene	100-42-5		10	ppb	U	N/A	CRDL	10	8260
NJD000216727	10/23/2006	MW-9S	A6C41804	11/02/2006	STL Buffalo	73455	A	Ethylbenzene	100-41-4		10	ppb	U	N/A	CRDL	10	8260
NJD000216727	10/23/2006	MW-9S	A6C41804	11/02/2006	STL Buffalo	73455	A	Bromodichloromethane	75-27-4		10	ppb	U	N/A	CRDL	10	8260

SRPID	SAMPDATE	SAMPNUM	LABID	DANALYZ	LABNAME	NJDLABCERT	RESULTTYPE	ANALTPARAM	CAS	FILTUNFILT	CONC	CONCUNITS	QAQUAL	MDL	QUANTTYPE	QUANTLEVEL	ANLYS_MTHD
NJD000216727	10/23/2006	MW-9S	A6C41804	11/02/2006	STL Buffalo	73455	A	1,1-Dichloroethane	75-34-3		10	ppb	U	N/A	CRDL	10	8260
NJD000216727	10/23/2006	MW-9S	A6C41804	11/02/2006	STL Buffalo	73455	A	Bromoform	75-25-2		10	ppb	U	N/A	CRDL	10	8260
NJD000216727	10/23/2006	MW-9S	A6C41804	11/02/2006	STL Buffalo	73455	A	1,1-Dichloroethene	75-35-4		10	ppb	U	N/A	CRDL	10	8260
NJD000216727	10/23/2006	MW-9S	A6C41804	11/02/2006	STL Buffalo	73455	A	Carbon Disulfide	75-15-0		10	ppb	U	N/A	CRDL	10	8260
NJD000216727	10/23/2006	MW-9S	A6C41804	11/02/2006	STL Buffalo	73455	A	2-Butanone	78-93-3		50	ppb	U	N/A	CRDL	50	8260
NJD000216727	10/23/2006	MW-9S	A6C41804	11/02/2006	STL Buffalo	73455	A	1,2-Dichloropropane	78-87-5		10	ppb	U	N/A	CRDL	10	8260
NJD000216727	10/23/2006	MW-9S	A6C41804	11/02/2006	STL Buffalo	73455	A	1,1,2-Trichloroethane	79-00-5		10	ppb	U	N/A	CRDL	10	8260
NJD000216727	10/23/2006	MW-9S	A6C41804	11/02/2006	STL Buffalo	73455	A	1,1,2,2-Tetrachloroethane	79-34-5		10	ppb	U	N/A	CRDL	10	8260
NJD000216727	10/23/2006	MW-9S	A6C41804	11/02/2006	STL Buffalo	73455	A	Trichloroethene	79-01-6		10	ppb	U	N/A	CRDL	10	8260
NJD000216727	10/23/2006	MW-9S	A6C41804	11/02/2006	STL Buffalo	73455	A	Methylene chloride	75-09-2		20	ppb	B	N/A	CRDL	10	8260
NJD000216727	10/23/2006	MW-9S	A6C41804	11/02/2006	STL Buffalo	73455	A	Vinyl chloride	75-01-4		10	ppb	U	N/A	CRDL	10	8260
NJD000216727	10/23/2006	MW-9S	A6C41804	11/02/2006	STL Buffalo	73455	A	Dibromochloromethane	124-48-1		10	ppb	U	N/A	CRDL	10	8260
NJD000216727	10/23/2006	MW-9S	A6C41804	11/02/2006	STL Buffalo	73455	A	Chlorobenzene	108-90-7		10	ppb	U	N/A	CRDL	10	8260
NJD000216727	10/23/2006	MW-9S	A6C41804	11/02/2006	STL Buffalo	73455	A	4-Methyl-2-pentanone	108-10-1		50	ppb	U	N/A	CRDL	50	8260
NJD000216727	10/23/2006	MW-9S	A6C41804	11/02/2006	STL Buffalo	73455	A	Toluene	108-88-3		10	ppb	U	N/A	CRDL	10	8260
NJD000216727	10/23/2006	MW-9S	A6C41804	11/02/2006	STL Buffalo	73455	A	Bromomethane	74-83-9		10	ppb	U	N/A	CRDL	10	8260
NJD000216727	10/23/2006	MW-9S	A6C41804	11/02/2006	STL Buffalo	73455	A	Acetone	67-64-1		50	ppb	U	N/A	CRDL	50	8260
NJD000216727	10/23/2006	MW-9S	A6C41804	11/02/2006	STL Buffalo	73455	A	1,1,1-Trichloroethane	71-55-6		10	ppb	U	N/A	CRDL	10	8260
NJD000216727	10/23/2006	MW-9S	A6C41804	11/02/2006	STL Buffalo	73455	A	Chloroform	67-66-3		10	ppb	U	N/A	CRDL	10	8260
NJD000216727	10/23/2006	MW-9S	A6C41804	11/02/2006	STL Buffalo	73455	A	Benzene	71-43-2		10	ppb	U	N/A	CRDL	10	8260
NJD000216727	10/23/2006	MW-9S	A6C41804	11/02/2006	STL Buffalo	73455	A	cis-1,2-Dichloroethene	156-59-2		10	ppb	U	N/A	CRDL	10	8260
NJD000216727	10/23/2006	MW-9S	A6C41804	11/02/2006	STL Buffalo	73455	A	Total Xylenes	1330-20-7		30	ppb	U	N/A	CRDL	30	8260
NJD000216727	10/23/2006	MW-9S	A6C41804	11/02/2006	STL Buffalo	73455	A	Chloroethane	75-00-3		10	ppb	U	N/A	CRDL	10	8260
NJD000216727	10/23/2006	MW-9S	A6C41804	11/02/2006	STL Buffalo	73455	A	trans-1,2-Dichloroethene	156-60-5		10	ppb	U	N/A	CRDL	10	8260
NJD000216727	10/23/2006	MW-9S	A6C41804	11/02/2006	STL Buffalo	73455	A	Chloromethane	74-87-3		10	ppb	U	N/A	CRDL	10	8260
NJD000216727	10/23/2006	MW-9S	A6C41804	11/02/2006	STL Buffalo	73455	A	Carbon Tetrachloride	56-23-5		10	ppb	U	N/A	CRDL	10	8260
NJD000216727	10/23/2006	MW-9S	A6C41804	11/02/2006	STL Buffalo	73455	A	2-Hexanone	591-78-6		50	ppb	U	N/A	CRDL	50	8260
NJD000216727	10/23/2006	MW-9S	A6C41804	11/02/2006	STL Buffalo	73455	A	Tetrachloroethene	127-18-4		10	ppb	U	N/A	CRDL	10	8260
NJD000216727	10/23/2006	MW-9S	A6C41804	11/01/2006	STL Buffalo	73455	A	Di-n-butyl phthalate	84-74-2		0.3	ppb	J	N/A	CRDL	10	8270
NJD000216727	10/23/2006	MW-9S	A6C41804	11/01/2006	STL Buffalo	73455	A	Phenanthrene	85-01-8		10	ppb	U	N/A	CRDL	10	8270
NJD000216727	10/23/2006	MW-9S	A6C41804	11/01/2006	STL Buffalo	73455	A	Diethyl phthalate	84-66-2		10	ppb	U	N/A	CRDL	10	8270
NJD000216727	10/23/2006	MW-9S	A6C41804	11/01/2006	STL Buffalo	73455	A	Acenaphthene	83-32-9		0.4	ppb	J	N/A	CRDL	10	8270
NJD000216727	10/23/2006	MW-9S	A6C41804	11/01/2006	STL Buffalo	73455	A	Hexachlorocyclopentadiene	77-47-4		45	ppb	U	N/A	CRDL	45	8270
NJD000216727	10/23/2006	MW-9S	A6C41804	11/01/2006	STL Buffalo	73455	A	Isophorone	78-59-1		10	ppb	U	N/A	CRDL	10	8270
NJD000216727	10/23/2006	MW-9S	A6C41804	11/01/2006	STL Buffalo	73455	A	Butyl benzyl phthalate	85-68-7		10	ppb	U	N/A	CRDL	10	8270
NJD000216727	10/23/2006	MW-9S	A6C41804	11/01/2006	STL Buffalo	73455	A	Fluorene	86-73-7		10	ppb	U	N/A	CRDL	10	8270
NJD000216727	10/23/2006	MW-9S	A6C41804	11/01/2006	STL Buffalo	73455	A	N-nitrosodiphenylamine	86-30-6		10	ppb	U	N/A	CRDL	10	8270
NJD000216727	10/23/2006	MW-9S	A6C41804	11/01/2006	STL Buffalo	73455	A	2-Nitroaniline	88-74-4		50	ppb	U	N/A	CRDL	50	8270
NJD000216727	10/23/2006	MW-9S	A6C41804	11/01/2006	STL Buffalo	73455	A	2-Nitrophenol	88-75-5		10	ppb	U	N/A	CRDL	10	8270
NJD000216727	10/23/2006	MW-9S	A6C41804	11/01/2006	STL Buffalo	73455	A	2,4,6-Trichlorophenol	88-06-2		10	ppb	U	N/A	CRDL	10	8270
NJD000216727	10/23/2006	MW-9S	A6C41804	11/01/2006	STL Buffalo	73455	A	Pentachlorophenol	87-86-5		50	ppb	U	N/A	CRDL	50	8270
NJD000216727	10/23/2006	MW-9S	A6C41804	11/01/2006	STL Buffalo	73455	A	Carbazole	86-74-8		10	ppb	U	N/A	CRDL	10	8270
NJD000216727	10/23/2006	MW-9S	A6C41804	11/01/2006	STL Buffalo	73455	A	Hexachlorobutadiene	87-68-3		10	ppb	U	N/A	CRDL	10	8270
NJD000216727	10/23/2006	MW-9S	A6C41804	11/01/2006	STL Buffalo	73455	A	4-Chlorophenyl phenyl ether	7005-72-3		10	ppb	U	N/A	CRDL	10	8270
NJD000216727	10/23/2006	MW-9S	A6C41804	11/01/2006	STL Buffalo	73455	A	N-Nitroso-Di-n-propylamine	621-64-7		10	ppb	U	N/A	CRDL	10	8270
NJD000216727	10/23/2006	MW-9S	A6C41804	11/01/2006	STL Buffalo	73455	A	Hexachloroethane	67-72-1		10	ppb	U	N/A	CRDL	10	8270
NJD000216727	10/23/2006	MW-9S	A6C41804	11/01/2006	STL Buffalo	73455	A	Benzo(k)fluoranthene	207-08-9		10	ppb	U	N/A	CRDL	10	8270
NJD000216727	10/23/2006	MW-9S	A6C41804	11/01/2006	STL Buffalo	73455	A	Acenaphthylene	208-96-8		10	ppb	U	N/A	CRDL	10	8270
NJD000216727	10/23/2006	MW-9S	A6C41804	11/01/2006	STL Buffalo	73455	A	Fluoranthene	206-44-0		10	ppb	U	N/A	CRDL	10	8270
NJD000216727	10/23/2006	MW-9S	A6C41804	11/01/2006	STL Buffalo	73455	A	Benzo(b)fluoranthene	205-99-2		10	ppb	U	N/A	CRDL	10	8270
NJD000216727	10/23/2006	MW-9S	A6C41804	11/01/2006	STL Buffalo	73455	A	Benzo(ghi)perylene	191-24-2		10	ppb	U	N/A	CRDL	10	8270
NJD000216727	10/23/2006	MW-9S	A6C41804	11/01/2006	STL Buffalo	73455	A	Indeno(1,2,3-cd)pyrene	193-39-5		10	ppb	U	N/A	CRDL	10	8270
NJD000216727	10/23/2006	MW-9S	A6C41804	11/01/2006	STL Buffalo	73455	A	Chrysene	218-01-9		10	ppb	U	N/A	CRDL	10	8270
NJD000216727	10/23/2006	MW-9S	A6C41804	11/01/2006	STL Buffalo	73455	A	2,4-Dinitrophenol	51-28-5		50	ppb	U	N/A	CRDL	50	8270
NJD000216727	10/23/2006	MW-9S	A6C41804	11/01/2006	STL Buffalo	73455	A	Benzo(a)pyrene	50-32-8		10	ppb	U	N/A	CRDL	10	8270
NJD000216727	10/23/2006	MW-9S	A6C41804	11/01/2006	STL Buffalo	73455	A	4-Chloro-3-methylphenol	59-50-7		10	ppb	U	N/A	CRDL	10	8270
NJD000216727	10/23/2006	MW-9S	A6C41804	11/01/2006	STL Buffalo	73455	A	2,6-Dinitrotoluene	606-20-2		10	ppb	U	N/A	CRDL	10	8270
NJD000216727	10/23/2006	MW-9S	A6C41804	11/01/2006	STL Buffalo	73455	A	Benzo(a)anthracene	56-55-3		10	ppb	U	N/A	CRDL	10	8270
NJD000216727	10/23/2006	MW-9S	A6C41804	11/01/2006	STL Buffalo	73455	A	1,3-Dichlorobenzene	541-73-1		10	ppb	U	N/A	CRDL	10	8270
NJD000216727	10/23/2006	MW-9S	A6C41804	11/01/2006	STL Buffalo	73455	A	Dibenzo(a,h)anthracene	53-70-3		10	ppb	U	N/A	CRDL	10	8270
NJD000216727	10/23/2006	MW-9S	A6C41804	11/01/2006	STL Buffalo	73455	A	4,6-Dinitro-2-methylphenol	534-52-1		50	ppb	U	N/A	CRDL	50	8270
NJD000216727	10/23/2006	MW-9S	A6C41804	11/01/2006	STL Buffalo	73455	A	Naphthalene	91-20-3		10	ppb	U	N/A	CRDL	10	8270
NJD000216727	10/23/2006	MW-9S	A6C41804	11/01/2006	STL Buffalo	73455	A	2-Chloronaphthalene	91-58-7		10	ppb	U	N/A	CRDL	10	8270
NJD000216727	10/23/2006	MW-9S	A6C41804	11/01/2006	STL Buffalo	73455	A	2-Methylnaphthalene	91-57-6		10	ppb	U	N/A	CRDL	10	8270
NJD000216727	10/23/2006	MW-9S	A6C41804	11/01/2006	STL Buffalo	73455	A	2,4,5-Trichlorophenol	95-95-4		25	ppb	U	N/A	CRDL	25	8270

SRPID	SAMPDATE	SAMPNUM	LABID	DANALYZ	LABNAME	NJDLABCERT	RESULTTYPE	ANALTPARAM	CAS	FILTUNFILT	CONC	CONCUNITS	QAQUAL	MDL	QUANTTYPE	QUANTLEVEL	ANLYS_MTHD
NJD000216727	10/23/2006	MW-9S	A6C41804	11/01/2006	STL Buffalo	73455	A	Nitrobenzene	98-95-3		10	ppb	U	N/A	CRDL	10	8270
NJD000216727	10/23/2006	MW-9S	A6C41804	11/01/2006	STL Buffalo	73455	A	2-Chlorophenol	95-57-8		10	ppb	U	N/A	CRDL	10	8270
NJD000216727	10/23/2006	MW-9S	A6C41804	11/01/2006	STL Buffalo	73455	A	1,2-Dichlorobenzene	95-50-1		10	ppb	U	N/A	CRDL	10	8270
NJD000216727	10/23/2006	MW-9S	A6C41804	11/01/2006	STL Buffalo	73455	A	3,3'-Dichlorobenzidine	91-94-1		20	ppb	U	N/A	CRDL	20	8270
NJD000216727	10/23/2006	MW-9S	A6C41804	11/01/2006	STL Buffalo	73455	A	2-Methylphenol	95-48-7		10	ppb	U	N/A	CRDL	10	8270
NJD000216727	10/23/2006	MW-9S	A6C41804	11/01/2006	STL Buffalo	73455	A	3-Nitroaniline	99-09-2		50	ppb	U	N/A	CRDL	50	8270
NJD000216727	10/23/2006	MW-9S	A6C41804	11/01/2006	STL Buffalo	73455	A	Dibenzofuran	132-64-9		10	ppb	U	N/A	CRDL	10	8270
NJD000216727	10/23/2006	MW-9S	A6C41804	11/01/2006	STL Buffalo	73455	A	Dimethyl phthalate	131-11-3		10	ppb	U	N/A	CRDL	10	8270
NJD000216727	10/23/2006	MW-9S	A6C41804	11/01/2006	STL Buffalo	73455	A	Phenol	108-95-2		10	ppb	U	N/A	CRDL	10	8270
NJD000216727	10/23/2006	MW-9S	A6C41804	11/01/2006	STL Buffalo	73455	A	Bis(2-chloroethyl) ether	111-44-4		10	ppb	U	N/A	CRDL	10	8270
NJD000216727	10/23/2006	MW-9S	A6C41804	11/01/2006	STL Buffalo	73455	A	2,2'-Oxybis(1-Chloropropane)	108-60-1		10	ppb	U	N/A	CRDL	10	8270
NJD000216727	10/23/2006	MW-9S	A6C41804	11/01/2006	STL Buffalo	73455	A	4-Chloroaniline	106-47-8		10	ppb	U	N/A	CRDL	10	8270
NJD000216727	10/23/2006	MW-9S	A6C41804	11/01/2006	STL Buffalo	73455	A	4-Methylphenol	106-44-5		10	ppb	U	N/A	CRDL	10	8270
NJD000216727	10/23/2006	MW-9S	A6C41804	11/01/2006	STL Buffalo	73455	A	1,4-Dichlorobenzene	106-46-7		10	ppb	U	N/A	CRDL	10	8270
NJD000216727	10/23/2006	MW-9S	A6C41804	11/01/2006	STL Buffalo	73455	A	Bis(2-chloroethoxy) methane	111-91-1		10	ppb	U	N/A	CRDL	10	8270
NJD000216727	10/23/2006	MW-9S	A6C41804	11/01/2006	STL Buffalo	73455	A	Di-n-octyl phthalate	117-84-0		10	ppb	U	N/A	CRDL	10	8270
NJD000216727	10/23/2006	MW-9S	A6C41804	11/01/2006	STL Buffalo	73455	A	Bis(2-ethylhexyl) phthalate	117-81-7		10	ppb	U	N/A	CRDL	10	8270
NJD000216727	10/23/2006	MW-9S	A6C41804	11/01/2006	STL Buffalo	73455	A	2,4-Dinitrotoluene	121-14-2		10	ppb	U	N/A	CRDL	10	8270
NJD000216727	10/23/2006	MW-9S	A6C41804	11/01/2006	STL Buffalo	73455	A	Pyrene	129-00-0		10	ppb	U	N/A	CRDL	10	8270
NJD000216727	10/23/2006	MW-9S	A6C41804	11/01/2006	STL Buffalo	73455	A	2,4-Dichlorophenol	120-83-2		10	ppb	U	N/A	CRDL	10	8270
NJD000216727	10/23/2006	MW-9S	A6C41804	11/01/2006	STL Buffalo	73455	A	1,2,4-Trichlorobenzene	120-82-1		10	ppb	U	N/A	CRDL	10	8270
NJD000216727	10/23/2006	MW-9S	A6C41804	11/01/2006	STL Buffalo	73455	A	Hexachlorobenzene	118-74-1		10	ppb	U	N/A	CRDL	10	8270
NJD000216727	10/23/2006	MW-9S	A6C41804	11/01/2006	STL Buffalo	73455	A	Anthracene	120-12-7		0.2	ppb	J	N/A	CRDL	10	8270
NJD000216727	10/23/2006	MW-9S	A6C41804	11/01/2006	STL Buffalo	73455	A	2,4-Dimethylphenol	105-67-9		10	ppb	U	N/A	CRDL	10	8270
NJD000216727	10/23/2006	MW-9S	A6C41804	11/01/2006	STL Buffalo	73455	A	4-Nitrophenol	100-02-7		50	ppb	U	N/A	CRDL	50	8270
NJD000216727	10/23/2006	MW-9S	A6C41804	11/01/2006	STL Buffalo	73455	A	4-Bromophenyl phenyl ether	101-55-3		10	ppb	U	N/A	CRDL	10	8270
NJD000216727	10/23/2006	MW-9S	A6C41804	11/01/2006	STL Buffalo	73455	A	4-Nitroaniline	100-01-6		50	ppb	U	N/A	CRDL	50	8270
NJD000216727	10/23/2006	MW-9S	A6C41804	10/27/2006	STL Buffalo	73455	A	Selenium - Total	7782-49-2		10.0	ppb	U	N/A	CRDL	10.0	6010
NJD000216727	10/24/2006	SW RB	A6C52007	10/31/2006	STL Buffalo	73455	A	Aluminum - Soluble	7429-90-5		30.0	ppb	U	N/A	CRDL	30.0	6010
NJD000216727	10/24/2006	SW RB	A6C52007	10/27/2006	STL Buffalo	73455	A	Antimony - Soluble	7440-36-0		6.00	ppb	U	N/A	CRDL	6.00	6020
NJD000216727	10/24/2006	SW RB	A6C52007	10/31/2006	STL Buffalo	73455	A	Arsenic - Soluble	7440-38-2		4.0	ppb	U	N/A	CRDL	4.0	6010
NJD000216727	10/24/2006	SW RB	A6C52007	10/31/2006	STL Buffalo	73455	A	Barium - Soluble	7440-39-3		1.0	ppb	U	N/A	CRDL	1.0	6010
NJD000216727	10/24/2006	SW RB	A6C52007	10/31/2006	STL Buffalo	73455	A	Beryllium - Soluble	7440-41-7		1.0	ppb	U	N/A	CRDL	1.0	6010
NJD000216727	10/24/2006	SW RB	A6C52007	10/31/2006	STL Buffalo	73455	A	Cadmium - Soluble	7440-43-9		1.0	ppb	U	N/A	CRDL	1.0	6010
NJD000216727	10/24/2006	SW RB	A6C52007	10/31/2006	STL Buffalo	73455	A	Calcium - Soluble	7440-70-2		79.7	ppb		N/A	CRDL	30.0	6010
NJD000216727	10/24/2006	SW RB	A6C52007	10/31/2006	STL Buffalo	73455	A	Chromium - Soluble	7440-47-3		2.0	ppb	U	N/A	CRDL	2.0	6010
NJD000216727	10/24/2006	SW RB	A6C52007	10/31/2006	STL Buffalo	73455	A	Cobalt - Soluble	7440-48-4		2.0	ppb	U	N/A	CRDL	2.0	6010
NJD000216727	10/24/2006	SW RB	A6C52007	10/31/2006	STL Buffalo	73455	A	Copper - Soluble	7440-50-8		2.0	ppb	U	N/A	CRDL	2.0	6010
NJD000216727	10/24/2006	SW RB	A6C52007	10/31/2006	STL Buffalo	73455	A	Iron - Soluble	7439-89-6		20.0	ppb	U	N/A	CRDL	20.0	6010
NJD000216727	10/24/2006	SW RB	A6C52007	10/27/2006	STL Buffalo	73455	A	Lead - Soluble	7439-92-1		3.00	ppb	NU	N/A	CRDL	3.00	6020
NJD000216727	10/24/2006	SW RB	A6C52007	10/31/2006	STL Buffalo	73455	A	Magnesium - Soluble	7439-95-4		47.6	ppb		N/A	CRDL	30.0	6010
NJD000216727	10/24/2006	SW RB	A6C52007	10/31/2006	STL Buffalo	73455	A	Manganese - Soluble	7439-96-5		1.0	ppb	U	N/A	CRDL	1.0	6010
NJD000216727	10/24/2006	SW RB	A6C52007	10/27/2006	STL Buffalo	73455	A	Mercury - Soluble	7439-97-6		0.200	ppb	U	N/A	CRDL	0.200	7470
NJD000216727	10/24/2006	SW RB	A6C52007	10/31/2006	STL Buffalo	73455	A	Nickel - Soluble	7440-02-0		2.0	ppb	U	N/A	CRDL	2.0	6010
NJD000216727	10/24/2006	SW RB	A6C52007	10/31/2006	STL Buffalo	73455	A	Potassium - Soluble	7440-09-7		150	ppb	EU	N/A	CRDL	150	6010
NJD000216727	10/24/2006	SW RB	A6C52007	10/31/2006	STL Buffalo	73455	A	Silver - Soluble	7440-22-4		3.0	ppb	U	N/A	CRDL	3.0	6010
NJD000216727	10/24/2006	SW RB	A6C52007	10/31/2006	STL Buffalo	73455	A	Sodium - Soluble	7440-23-5		714	ppb		N/A	CRDL	250	6010
NJD000216727	10/24/2006	SW RB	A6C52007	10/31/2006	STL Buffalo	73455	A	Vanadium - Soluble	7440-62-2		2.0	ppb	U	N/A	CRDL	2.0	6010
NJD000216727	10/24/2006	SW RB	A6C52007	10/31/2006	STL Buffalo	73455	A	Zinc - Soluble	7440-66-6		10.0	ppb	U	N/A	CRDL	10.0	6010
NJD000216727	10/24/2006	SW RB	A6C52007	10/27/2006	STL Buffalo	73455	A	Thallium - Soluble	7440-28-0		2.00	ppb	U	N/A	CRDL	2.00	6020
NJD000216727	10/24/2006	SW RB	A6C52007	10/31/2006	STL Buffalo	73455	A	Selenium - Soluble	7782-49-2		10.0	ppb	U	N/A	CRDL	10.0	6010
NJD000216727	10/24/2006	SW TB	A6C52008	11/04/2006	STL Buffalo	73455	A	trans-1,3-Dichloropropene	10061-02-6		1.0	ppb	U	N/A	CRDL	1.0	8260
NJD000216727	10/24/2006	SW TB	A6C52008	11/04/2006	STL Buffalo	73455	A	Styrene	100-42-5		1.0	ppb	U	N/A	CRDL	1.0	8260
NJD000216727	10/24/2006	SW TB	A6C52008	11/04/2006	STL Buffalo	73455	A	cis-1,3-Dichloropropene	10061-01-5		1.0	ppb	U	N/A	CRDL	1.0	8260
NJD000216727	10/24/2006	SW TB	A6C52008	11/04/2006	STL Buffalo	73455	A	Ethylbenzene	100-41-4		1.0	ppb	U	N/A	CRDL	1.0	8260
NJD000216727	10/24/2006	SW TB	A6C52008	11/04/2006	STL Buffalo	73455	A	2-Hexanone	591-78-6		5.0	ppb	U	N/A	CRDL	5.0	8260
NJD000216727	10/24/2006	SW TB	A6C52008	11/04/2006	STL Buffalo	73455	A	trans-1,2-Dichloroethene	156-60-5		1.0	ppb	U	N/A	CRDL	1.0	8260
NJD000216727	10/24/2006	SW TB	A6C52008	11/04/2006	STL Buffalo	73455	A	Acetone	67-64-1		5.0	ppb	U	N/A	CRDL	5.0	8260
NJD000216727	10/24/2006	SW TB	A6C52008	11/04/2006	STL Buffalo	73455	A	Carbon Tetrachloride	56-23-5		1.0	ppb	U	N/A	CRDL	1.0	8260
NJD000216727	10/24/2006	SW TB	A6C52008	11/04/2006	STL Buffalo	73455	A	Benzene	71-43-2		1.0	ppb	U	N/A	CRDL	1.0	8260
NJD000216727	10/24/2006	SW TB	A6C52008	11/04/2006	STL Buffalo	73455	A	Chloroform	67-66-3		1.0	ppb	U	N/A	CRDL	1.0	8260
NJD000216727	10/24/2006	SW TB	A6C52008	11/04/2006	STL Buffalo	73455	A	Vinyl chloride	75-01-4		1.0	ppb	U	N/A	CRDL	1.0	8260
NJD000216727	10/24/2006	SW TB	A6C52008	11/04/2006	STL Buffalo	73455	A	Chloroethane	75-00-3		1.0	ppb	U	N/A	CRDL	1.0	8260
NJD000216727	10/24/2006	SW TB	A6C52008	11/04/2006	STL Buffalo	73455	A	Methylene chloride	75-09-2		1.0	ppb	U	N/A	CRDL	1.0	8260
NJD000216727	10/24/2006	SW TB	A6C52008	11/04/2006	STL Buffalo	73455	A	Chloromethane	74-87-3		1.0	ppb	U	N/A	CRDL	1.0	8260

SRPID	SAMPDATE	SAMPNUM	LABID	DANALYZ	LABNAME	NJDLABCERT	RESULTTYPE	ANALTPARAM	CAS	FILTUNFILT	CONC	CONCUNITS	QAQUAL	MDL	QUANTTYPE	QUANTLEVEL	ANLYS_MTHD
NJD000216727	10/24/2006	SW TB	A6C52008	11/04/2006	STL Buffalo	73455	A	Carbon Disulfide	75-15-0		1.0	ppb	U	N/A	CRDL	1.0	8260
NJD000216727	10/24/2006	SW TB	A6C52008	11/04/2006	STL Buffalo	73455	A	Bromomethane	74-83-9		1.0	ppb	U	N/A	CRDL	1.0	8260
NJD000216727	10/24/2006	SW TB	A6C52008	11/04/2006	STL Buffalo	73455	A	1,1,1-Trichloroethane	71-55-6		1.0	ppb	U	N/A	CRDL	1.0	8260
NJD000216727	10/24/2006	SW TB	A6C52008	11/04/2006	STL Buffalo	73455	A	cis-1,2-Dichloroethene	156-59-2		1.0	ppb	U	N/A	CRDL	1.0	8260
NJD000216727	10/24/2006	SW TB	A6C52008	11/04/2006	STL Buffalo	73455	A	Dibromochloromethane	124-48-1		1.0	ppb	U	N/A	CRDL	1.0	8260
NJD000216727	10/24/2006	SW TB	A6C52008	11/04/2006	STL Buffalo	73455	A	Chlorobenzene	108-90-7		1.0	ppb	U	N/A	CRDL	1.0	8260
NJD000216727	10/24/2006	SW TB	A6C52008	11/04/2006	STL Buffalo	73455	A	Tetrachloroethene	127-18-4		1.0	ppb	U	N/A	CRDL	1.0	8260
NJD000216727	10/24/2006	SW TB	A6C52008	11/04/2006	STL Buffalo	73455	A	Toluene	108-88-3		1.0	ppb	U	N/A	CRDL	1.0	8260
NJD000216727	10/24/2006	SW TB	A6C52008	11/04/2006	STL Buffalo	73455	A	Total Xylenes	1330-20-7		3.0	ppb	U	N/A	CRDL	3.0	8260
NJD000216727	10/24/2006	SW TB	A6C52008	11/04/2006	STL Buffalo	73455	A	1,2-Dichloroethane	107-06-2		1.0	ppb	U	N/A	CRDL	1.0	8260
NJD000216727	10/24/2006	SW TB	A6C52008	11/04/2006	STL Buffalo	73455	A	4-Methyl-2-pentanone	108-10-1		5.0	ppb	U	N/A	CRDL	5.0	8260
NJD000216727	10/24/2006	SW TB	A6C52008	11/04/2006	STL Buffalo	73455	A	Bromoform	75-25-2		1.0	ppb	U	N/A	CRDL	1.0	8260
NJD000216727	10/24/2006	SW TB	A6C52008	11/04/2006	STL Buffalo	73455	A	Bromodichloromethane	75-27-4		1.0	ppb	U	N/A	CRDL	1.0	8260
NJD000216727	10/24/2006	SW TB	A6C52008	11/04/2006	STL Buffalo	73455	A	1,1-Dichloroethene	75-35-4		1.0	ppb	U	N/A	CRDL	1.0	8260
NJD000216727	10/24/2006	SW TB	A6C52008	11/04/2006	STL Buffalo	73455	A	1,1-Dichloroethane	75-34-3		1.0	ppb	U	N/A	CRDL	1.0	8260
NJD000216727	10/24/2006	SW TB	A6C52008	11/04/2006	STL Buffalo	73455	A	1,2-Dichloropropane	78-87-5		1.0	ppb	U	N/A	CRDL	1.0	8260
NJD000216727	10/24/2006	SW TB	A6C52008	11/04/2006	STL Buffalo	73455	A	1,1,2,2-Tetrachloroethane	79-34-5		1.0	ppb	U	N/A	CRDL	1.0	8260
NJD000216727	10/24/2006	SW TB	A6C52008	11/04/2006	STL Buffalo	73455	A	2-Butanone	78-93-3		5.0	ppb	U	N/A	CRDL	5.0	8260
NJD000216727	10/24/2006	SW TB	A6C52008	11/04/2006	STL Buffalo	73455	A	1,1,2-Trichloroethane	79-00-5		1.0	ppb	U	N/A	CRDL	1.0	8260
NJD000216727	10/24/2006	SW TB	A6C52008	11/04/2006	STL Buffalo	73455	A	Trichloroethene	79-01-6		1.0	ppb	U	N/A	CRDL	1.0	8260
NJD000216727	10/24/2006	SW-1	A6C52002	11/09/2006	STL Buffalo	73455	A	Calcium and Magnesium Hardness	CHARD		1880	ppb		N/A	CRDL	5.0	2340B
NJD000216727	10/24/2006	SW-1	A6C52002	11/02/2006	STL Buffalo	73455	A	Aluminum - Total	7429-90-5		561	ppb		N/A	CRDL	30.0	6010
NJD000216727	10/24/2006	SW-1	A6C52002	10/30/2006	STL Buffalo	73455	A	Antimony - Total	7440-36-0		6.00	ppb	U	N/A	CRDL	6.00	6020
NJD000216727	10/24/2006	SW-1	A6C52002	11/02/2006	STL Buffalo	73455	A	Arsenic - Total	7440-38-2		4.0	ppb	U	N/A	CRDL	4.0	6010
NJD000216727	10/24/2006	SW-1	A6C52002	11/02/2006	STL Buffalo	73455	A	Barium - Total	7440-39-3		37.7	ppb		N/A	CRDL	1.0	6010
NJD000216727	10/24/2006	SW-1	A6C52002	11/02/2006	STL Buffalo	73455	A	Beryllium - Total	7440-41-7		1.0	ppb	U	N/A	CRDL	1.0	6010
NJD000216727	10/24/2006	SW-1	A6C52002	11/02/2006	STL Buffalo	73455	A	Cadmium - Total	7440-43-9		1.0	ppb	U	N/A	CRDL	1.0	6010
NJD000216727	10/24/2006	SW-1	A6C52002	11/02/2006	STL Buffalo	73455	A	Calcium - Total	7440-70-2		137000	ppb		N/A	CRDL	30.0	6010
NJD000216727	10/24/2006	SW-1	A6C52002	11/02/2006	STL Buffalo	73455	A	Chromium - Total	7440-47-3		6.7	ppb		N/A	CRDL	2.0	6010
NJD000216727	10/24/2006	SW-1	A6C52002	11/02/2006	STL Buffalo	73455	A	Cobalt - Total	7440-48-4		2.0	ppb	U	N/A	CRDL	2.0	6010
NJD000216727	10/24/2006	SW-1	A6C52002	11/02/2006	STL Buffalo	73455	A	Copper - Total	7440-50-8		9.1	ppb		N/A	CRDL	2.0	6010
NJD000216727	10/24/2006	SW-1	A6C52002	11/02/2006	STL Buffalo	73455	A	Iron - Total	7439-89-6		939	ppb		N/A	CRDL	20.0	6010
NJD000216727	10/24/2006	SW-1	A6C52002	10/30/2006	STL Buffalo	73455	A	Lead - Total	7439-92-1		18.1	ppb	N	N/A	CRDL	3.00	6020
NJD000216727	10/24/2006	SW-1	A6C52002	11/02/2006	STL Buffalo	73455	A	Magnesium - Total	7439-95-4		390000	ppb		N/A	CRDL	30.0	6010
NJD000216727	10/24/2006	SW-1	A6C52002	11/02/2006	STL Buffalo	73455	A	Manganese - Total	7439-96-5		91.7	ppb		N/A	CRDL	1.0	6010
NJD000216727	10/24/2006	SW-1	A6C52002	10/30/2006	STL Buffalo	73455	A	Mercury - Total	7439-97-6		0.200	ppb	U	N/A	CRDL	0.200	7470
NJD000216727	10/24/2006	SW-1	A6C52002	11/02/2006	STL Buffalo	73455	A	Nickel - Total	7440-02-0		2.9	ppb		N/A	CRDL	2.0	6010
NJD000216727	10/24/2006	SW-1	A6C52002	11/02/2006	STL Buffalo	73455	A	Potassium - Total	7440-09-7		175000	ppb	E	N/A	CRDL	150	6010
NJD000216727	10/24/2006	SW-1	A6C52002	11/02/2006	STL Buffalo	73455	A	Silver - Total	7440-22-4		3.0	ppb	U	N/A	CRDL	3.0	6010
NJD000216727	10/24/2006	SW-1	A6C52002	11/04/2006	STL Buffalo	73455	A	Sodium - Total	7440-23-5		3370000	ppb		N/A	CRDL	2500	6010
NJD000216727	10/24/2006	SW-1	A6C52002	11/02/2006	STL Buffalo	73455	A	Vanadium - Total	7440-62-2		3.2	ppb		N/A	CRDL	2.0	6010
NJD000216727	10/24/2006	SW-1	A6C52002	11/02/2006	STL Buffalo	73455	A	Zinc - Total	7440-66-6		24.5	ppb		N/A	CRDL	10.0	6010
NJD000216727	10/24/2006	SW-1	A6C52002	10/31/2006	STL Buffalo	73455	A	Aluminum - Soluble	7429-90-5		30.0	ppb	U	N/A	CRDL	30.0	6010
NJD000216727	10/24/2006	SW-1	A6C52002	10/27/2006	STL Buffalo	73455	A	Antimony - Soluble	7440-36-0		6.00	ppb	U	N/A	CRDL	6.00	6020
NJD000216727	10/24/2006	SW-1	A6C52002	10/31/2006	STL Buffalo	73455	A	Arsenic - Soluble	7440-38-2		4.0	ppb	U	N/A	CRDL	4.0	6010
NJD000216727	10/24/2006	SW-1	A6C52002	10/31/2006	STL Buffalo	73455	A	Barium - Soluble	7440-39-3		31.7	ppb		N/A	CRDL	1.0	6010
NJD000216727	10/24/2006	SW-1	A6C52002	10/31/2006	STL Buffalo	73455	A	Beryllium - Soluble	7440-41-7		1.0	ppb	U	N/A	CRDL	1.0	6010
NJD000216727	10/24/2006	SW-1	A6C52002	10/31/2006	STL Buffalo	73455	A	Cadmium - Soluble	7440-43-9		1.0	ppb	U	N/A	CRDL	1.0	6010
NJD000216727	10/24/2006	SW-1	A6C52002	10/31/2006	STL Buffalo	73455	A	Calcium - Soluble	7440-70-2		128000	ppb		N/A	CRDL	30.0	6010
NJD000216727	10/24/2006	SW-1	A6C52002	10/31/2006	STL Buffalo	73455	A	Chromium - Soluble	7440-47-3		2.0	ppb	U	N/A	CRDL	2.0	6010
NJD000216727	10/24/2006	SW-1	A6C52002	10/31/2006	STL Buffalo	73455	A	Cobalt - Soluble	7440-48-4		2.0	ppb	U	N/A	CRDL	2.0	6010
NJD000216727	10/24/2006	SW-1	A6C52002	10/31/2006	STL Buffalo	73455	A	Copper - Soluble	7440-50-8		35.4	ppb		N/A	CRDL	2.0	6010
NJD000216727	10/24/2006	SW-1	A6C52002	10/31/2006	STL Buffalo	73455	A	Iron - Soluble	7439-89-6		20.0	ppb	U	N/A	CRDL	20.0	6010
NJD000216727	10/24/2006	SW-1	A6C52002	10/27/2006	STL Buffalo	73455	A	Lead - Soluble	7439-92-1		40.8	ppb	N	N/A	CRDL	3.00	6020
NJD000216727	10/24/2006	SW-1	A6C52002	10/31/2006	STL Buffalo	73455	A	Magnesium - Soluble	7439-95-4		380000	ppb		N/A	CRDL	30.0	6010
NJD000216727	10/24/2006	SW-1	A6C52002	10/31/2006	STL Buffalo	73455	A	Manganese - Soluble	7439-96-5		59.3	ppb		N/A	CRDL	1.0	6010
NJD000216727	10/24/2006	SW-1	A6C52002	10/27/2006	STL Buffalo	73455	A	Mercury - Soluble	7439-97-6		0.200	ppb	U	N/A	CRDL	0.200	7470
NJD000216727	10/24/2006	SW-1	A6C52002	10/31/2006	STL Buffalo	73455	A	Nickel - Soluble	7440-02-0		2.0	ppb	U	N/A	CRDL	2.0	6010
NJD000216727	10/24/2006	SW-1	A6C52002	10/31/2006	STL Buffalo	73455	A	Potassium - Soluble	7440-09-7		168000	ppb	E	N/A	CRDL	150	6010
NJD000216727	10/24/2006	SW-1	A6C52002	10/31/2006	STL Buffalo	73455	A	Silver - Soluble	7440-22-4		3.0	ppb	U	N/A	CRDL	3.0	6010
NJD000216727	10/24/2006	SW-1	A6C52002	11/03/2006	STL Buffalo	73455	A	Sodium - Soluble	7440-23-5		3330000	ppb		N/A	CRDL	2500	6010
NJD000216727	10/24/2006	SW-1	A6C52002	10/31/2006	STL Buffalo	73455	A	Vanadium - Soluble	7440-62-2		2.0	ppb	U	N/A	CRDL	2.0	6010
NJD000216727	10/24/2006	SW-1	A6C52002	10/31/2006	STL Buffalo	73455	A	Zinc - Soluble	7440-66-6		48.2	ppb		N/A	CRDL	10.0	6010
NJD000216727	10/24/2006	SW-1	A6C52002	10/30/2006	STL Buffalo	73455	A	Thallium - Total	7440-28-0		2.00	ppb	U	N/A	CRDL	2.00	6020
NJD000216727	10/24/2006	SW-1	A6C52002	10/27/2006	STL Buffalo	73455	A	Thallium - Soluble	7440-28-0		2.00	ppb	U	N/A	CRDL	2.00	6020

SRPID	SAMPDATE	SAMPNUM	LABID	DANALYZ	LABNAME	NJDLABCERT	RESULTTYPE	ANALTPARAM	CAS	FILTUNFILT	CONC	CONCUNITS	QAQUAL	MDL	QUANTTYPE	QUANTLEVEL	ANLYS_MTHD
NJD000216727	10/24/2006	SW-1	A6C52002	10/30/2006	STL Buffalo	73455	A	Total Suspended Solids	TSS		23.0	ppb		N/A	CRDL	4.0	160.2
NJD000216727	10/24/2006	SW-1	A6C52002	10/27/2006	STL Buffalo	73455	A	Total Dissolved Solids	TDS		11400	ppb		N/A	CRDL	10	160.1
NJD000216727	10/24/2006	SW-1	A6C52002	11/04/2006	STL Buffalo	73455	A	Methylene chloride	75-09-2		4.4	ppb	BJ	N/A	CRDL	5.0	8260
NJD000216727	10/24/2006	SW-1	A6C52002	11/04/2006	STL Buffalo	73455	A	Vinyl chloride	75-01-4		5.0	ppb	U	N/A	CRDL	5.0	8260
NJD000216727	10/24/2006	SW-1	A6C52002	11/04/2006	STL Buffalo	73455	A	Carbon Disulfide	75-15-0		5.0	ppb	U	N/A	CRDL	5.0	8260
NJD000216727	10/24/2006	SW-1	A6C52002	11/04/2006	STL Buffalo	73455	A	Bromoform	75-25-2		5.0	ppb	U	N/A	CRDL	5.0	8260
NJD000216727	10/24/2006	SW-1	A6C52002	11/04/2006	STL Buffalo	73455	A	Bromodichloromethane	75-27-4		5.0	ppb	U	N/A	CRDL	5.0	8260
NJD000216727	10/24/2006	SW-1	A6C52002	11/04/2006	STL Buffalo	73455	A	1,1-Dichloroethene	75-35-4		5.0	ppb	U	N/A	CRDL	5.0	8260
NJD000216727	10/24/2006	SW-1	A6C52002	11/04/2006	STL Buffalo	73455	A	1,1-Dichloroethane	75-34-3		5.0	ppb	U	N/A	CRDL	5.0	8260
NJD000216727	10/24/2006	SW-1	A6C52002	11/04/2006	STL Buffalo	73455	A	1,1,2,2-Tetrachloroethane	79-34-5		5.0	ppb	U	N/A	CRDL	5.0	8260
NJD000216727	10/24/2006	SW-1	A6C52002	11/04/2006	STL Buffalo	73455	A	2-Butanone	78-93-3		25	ppb	U	N/A	CRDL	25	8260
NJD000216727	10/24/2006	SW-1	A6C52002	11/04/2006	STL Buffalo	73455	A	1,2-Dichloropropane	78-87-5		5.0	ppb	U	N/A	CRDL	5.0	8260
NJD000216727	10/24/2006	SW-1	A6C52002	11/04/2006	STL Buffalo	73455	A	1,1,2-Trichloroethane	79-00-5		5.0	ppb	U	N/A	CRDL	5.0	8260
NJD000216727	10/24/2006	SW-1	A6C52002	11/04/2006	STL Buffalo	73455	A	Trichloroethene	79-01-6		5.0	ppb	U	N/A	CRDL	5.0	8260
NJD000216727	10/24/2006	SW-1	A6C52002	11/04/2006	STL Buffalo	73455	A	2-Hexanone	591-78-6		25	ppb	U	N/A	CRDL	25	8260
NJD000216727	10/24/2006	SW-1	A6C52002	11/04/2006	STL Buffalo	73455	A	Carbon Tetrachloride	56-23-5		5.0	ppb	U	N/A	CRDL	5.0	8260
NJD000216727	10/24/2006	SW-1	A6C52002	11/04/2006	STL Buffalo	73455	A	Acetone	67-64-1		25	ppb	U	N/A	CRDL	25	8260
NJD000216727	10/24/2006	SW-1	A6C52002	11/04/2006	STL Buffalo	73455	A	trans-1,2-Dichloroethene	156-60-5		5.0	ppb	U	N/A	CRDL	5.0	8260
NJD000216727	10/24/2006	SW-1	A6C52002	11/04/2006	STL Buffalo	73455	A	Chloroform	67-66-3		5.0	ppb	U	N/A	CRDL	5.0	8260
NJD000216727	10/24/2006	SW-1	A6C52002	11/04/2006	STL Buffalo	73455	A	Total Xylenes	1330-20-7		15	ppb	U	N/A	CRDL	15	8260
NJD000216727	10/24/2006	SW-1	A6C52002	11/04/2006	STL Buffalo	73455	A	cis-1,2-Dichloroethene	156-59-2		5.0	ppb	U	N/A	CRDL	5.0	8260
NJD000216727	10/24/2006	SW-1	A6C52002	11/04/2006	STL Buffalo	73455	A	Dibromochloromethane	124-48-1		5.0	ppb	U	N/A	CRDL	5.0	8260
NJD000216727	10/24/2006	SW-1	A6C52002	11/04/2006	STL Buffalo	73455	A	Chlorobenzene	108-90-7		5.0	ppb	U	N/A	CRDL	5.0	8260
NJD000216727	10/24/2006	SW-1	A6C52002	11/04/2006	STL Buffalo	73455	A	Benzene	71-43-2		5.0	ppb	U	N/A	CRDL	5.0	8260
NJD000216727	10/24/2006	SW-1	A6C52002	11/04/2006	STL Buffalo	73455	A	Tetrachloroethene	127-18-4		5.0	ppb	U	N/A	CRDL	5.0	8260
NJD000216727	10/24/2006	SW-1	A6C52002	11/04/2006	STL Buffalo	73455	A	Bromomethane	74-83-9		5.0	ppb	U	N/A	CRDL	5.0	8260
NJD000216727	10/24/2006	SW-1	A6C52002	11/04/2006	STL Buffalo	73455	A	1,1,1-Trichloroethane	71-55-6		5.0	ppb	U	N/A	CRDL	5.0	8260
NJD000216727	10/24/2006	SW-1	A6C52002	11/04/2006	STL Buffalo	73455	A	Chloroethane	75-00-3		5.0	ppb	U	N/A	CRDL	5.0	8260
NJD000216727	10/24/2006	SW-1	A6C52002	11/04/2006	STL Buffalo	73455	A	Chloromethane	74-87-3		5.0	ppb	U	N/A	CRDL	5.0	8260
NJD000216727	10/24/2006	SW-1	A6C52002	11/04/2006	STL Buffalo	73455	A	Toluene	108-88-3		5.0	ppb	U	N/A	CRDL	5.0	8260
NJD000216727	10/24/2006	SW-1	A6C52002	11/04/2006	STL Buffalo	73455	A	4-Methyl-2-pentanone	108-10-1		25	ppb	U	N/A	CRDL	25	8260
NJD000216727	10/24/2006	SW-1	A6C52002	11/04/2006	STL Buffalo	73455	A	cis-1,3-Dichloropropene	10061-01-5		5.0	ppb	U	N/A	CRDL	5.0	8260
NJD000216727	10/24/2006	SW-1	A6C52002	11/04/2006	STL Buffalo	73455	A	Styrene	100-42-5		5.0	ppb	U	N/A	CRDL	5.0	8260
NJD000216727	10/24/2006	SW-1	A6C52002	11/04/2006	STL Buffalo	73455	A	trans-1,3-Dichloropropene	10061-02-6		5.0	ppb	U	N/A	CRDL	5.0	8260
NJD000216727	10/24/2006	SW-1	A6C52002	11/04/2006	STL Buffalo	73455	A	Ethylbenzene	100-41-4		5.0	ppb	U	N/A	CRDL	5.0	8260
NJD000216727	10/24/2006	SW-1	A6C52002	11/04/2006	STL Buffalo	73455	A	1,2-Dichloroethane	107-06-2		5.0	ppb	U	N/A	CRDL	5.0	8260
NJD000216727	10/24/2006	SW-1	A6C52002	11/01/2006	STL Buffalo	73455	A	Acenaphthylene	208-96-8		10	ppb	U	N/A	CRDL	10	8270
NJD000216727	10/24/2006	SW-1	A6C52002	11/01/2006	STL Buffalo	73455	A	Chrysene	218-01-9		10	ppb	U	N/A	CRDL	10	8270
NJD000216727	10/24/2006	SW-1	A6C52002	11/01/2006	STL Buffalo	73455	A	Benzo(k)fluoranthene	207-08-9		10	ppb	U	N/A	CRDL	10	8270
NJD000216727	10/24/2006	SW-1	A6C52002	11/01/2006	STL Buffalo	73455	A	Fluoranthene	206-44-0		10	ppb	U	N/A	CRDL	10	8270
NJD000216727	10/24/2006	SW-1	A6C52002	11/01/2006	STL Buffalo	73455	A	Benzo(b)fluoranthene	205-99-2		10	ppb	U	N/A	CRDL	10	8270
NJD000216727	10/24/2006	SW-1	A6C52002	11/01/2006	STL Buffalo	73455	A	Benzo(a)pyrene	50-32-8		10	ppb	U	N/A	CRDL	10	8270
NJD000216727	10/24/2006	SW-1	A6C52002	11/01/2006	STL Buffalo	73455	A	2,4-Dinitrophenol	51-28-5		50	ppb	U	N/A	CRDL	50	8270
NJD000216727	10/24/2006	SW-1	A6C52002	11/01/2006	STL Buffalo	73455	A	Benzo(a)anthracene	56-55-3		10	ppb	U	N/A	CRDL	10	8270
NJD000216727	10/24/2006	SW-1	A6C52002	11/01/2006	STL Buffalo	73455	A	4-Chloro-3-methylphenol	59-50-7		10	ppb	U	N/A	CRDL	10	8270
NJD000216727	10/24/2006	SW-1	A6C52002	11/01/2006	STL Buffalo	73455	A	1,3-Dichlorobenzene	541-73-1		10	ppb	U	N/A	CRDL	10	8270
NJD000216727	10/24/2006	SW-1	A6C52002	11/01/2006	STL Buffalo	73455	A	Dibenzo(a,h)anthracene	53-70-3		10	ppb	U	N/A	CRDL	10	8270
NJD000216727	10/24/2006	SW-1	A6C52002	11/01/2006	STL Buffalo	73455	A	4,6-Dinitro-2-methylphenol	534-52-1		50	ppb	U	N/A	CRDL	50	8270
NJD000216727	10/24/2006	SW-1	A6C52002	11/01/2006	STL Buffalo	73455	A	Indeno(1,2,3-cd)pyrene	193-39-5		10	ppb	U	N/A	CRDL	10	8270
NJD000216727	10/24/2006	SW-1	A6C52002	11/01/2006	STL Buffalo	73455	A	Dibenzofuran	132-64-9		10	ppb	U	N/A	CRDL	10	8270
NJD000216727	10/24/2006	SW-1	A6C52002	11/01/2006	STL Buffalo	73455	A	Benzo(ghi)perylene	191-24-2		10	ppb	U	N/A	CRDL	10	8270
NJD000216727	10/24/2006	SW-1	A6C52002	11/01/2006	STL Buffalo	73455	A	Bis(2-chloroethoxy) methane	111-91-1		10	ppb	U	N/A	CRDL	10	8270
NJD000216727	10/24/2006	SW-1	A6C52002	11/01/2006	STL Buffalo	73455	A	Bis(2-ethylhexyl) phthalate	117-81-7		10	ppb	U	N/A	CRDL	10	8270
NJD000216727	10/24/2006	SW-1	A6C52002	11/01/2006	STL Buffalo	73455	A	Phenol	108-95-2		10	ppb	U	N/A	CRDL	10	8270
NJD000216727	10/24/2006	SW-1	A6C52002	11/01/2006	STL Buffalo	73455	A	Bis(2-chloroethyl) ether	111-44-4		10	ppb	U	N/A	CRDL	10	8270
NJD000216727	10/24/2006	SW-1	A6C52002	11/01/2006	STL Buffalo	73455	A	Di-n-octyl phthalate	117-84-0		0.6	ppb	BJ	N/A	CRDL	10	8270
NJD000216727	10/24/2006	SW-1	A6C52002	11/01/2006	STL Buffalo	73455	A	Hexachlorobenzene	118-74-1		10	ppb	U	N/A	CRDL	10	8270
NJD000216727	10/24/2006	SW-1	A6C52002	11/01/2006	STL Buffalo	73455	A	Pyrene	129-00-0		10	ppb	U	N/A	CRDL	10	8270
NJD000216727	10/24/2006	SW-1	A6C52002	11/01/2006	STL Buffalo	73455	A	Dimethyl phthalate	131-11-3		10	ppb	U	N/A	CRDL	10	8270
NJD000216727	10/24/2006	SW-1	A6C52002	11/01/2006	STL Buffalo	73455	A	2,4-Dinitrotoluene	121-14-2		10	ppb	U	N/A	CRDL	10	8270
NJD000216727	10/24/2006	SW-1	A6C52002	11/01/2006	STL Buffalo	73455	A	2,4-Dichlorophenol	120-83-2		10	ppb	U	N/A	CRDL	10	8270
NJD000216727	10/24/2006	SW-1	A6C52002	11/01/2006	STL Buffalo	73455	A	Anthracene	120-12-7		10	ppb	U	N/A	CRDL	10	8270
NJD000216727	10/24/2006	SW-1	A6C52002	11/01/2006	STL Buffalo	73455	A	1,2,4-Trichlorobenzene	120-82-1		10	ppb	U	N/A	CRDL	10	8270
NJD000216727	10/24/2006	SW-1	A6C52002	11/01/2006	STL Buffalo	73455	A	2,6-Dinitrotoluene	606-20-2		10	ppb	U	N/A	CRDL	10	8270
NJD000216727	10/24/2006	SW-1	A6C52002	11/01/2006	STL Buffalo	73455	A	Hexachloroethane	67-72-1		10	ppb	U	N/A	CRDL	10	8270

SRPID	SAMPDATE	SAMPNUM	LABID	DANALYZ	LABNAME	NJDLABCERT	RESULTTYPE	ANALTPARAM	CAS	FILTUNFILT	CONC	CONCUNITS	QAQUAL	MDL	QUANTTYPE	QUANTLEVEL	ANLYS_MTHD
NJD000216727	10/24/2006	SW-1	A6C52002	11/01/2006	STL Buffalo	73455	A	N-Nitroso-Di-n-propylamine	621-64-7		10	ppb	U	N/A	CRDL	10	8270
NJD000216727	10/24/2006	SW-1	A6C52002	11/01/2006	STL Buffalo	73455	A	2-Methylphenol	95-48-7		10	ppb	U	N/A	CRDL	10	8270
NJD000216727	10/24/2006	SW-1	A6C52002	11/01/2006	STL Buffalo	73455	A	1,2-Dichlorobenzene	95-50-1		10	ppb	U	N/A	CRDL	10	8270
NJD000216727	10/24/2006	SW-1	A6C52002	11/01/2006	STL Buffalo	73455	A	3,3'-Dichlorobenzidine	91-94-1		20	ppb	U	N/A	CRDL	20	8270
NJD000216727	10/24/2006	SW-1	A6C52002	11/01/2006	STL Buffalo	73455	A	2-Chloronaphthalene	91-58-7		10	ppb	U	N/A	CRDL	10	8270
NJD000216727	10/24/2006	SW-1	A6C52002	11/01/2006	STL Buffalo	73455	A	Naphthalene	91-20-3		10	ppb	U	N/A	CRDL	10	8270
NJD000216727	10/24/2006	SW-1	A6C52002	11/01/2006	STL Buffalo	73455	A	2-Methylnaphthalene	91-57-6		10	ppb	U	N/A	CRDL	10	8270
NJD000216727	10/24/2006	SW-1	A6C52002	11/01/2006	STL Buffalo	73455	A	2-Chlorophenol	95-57-8		10	ppb	U	N/A	CRDL	10	8270
NJD000216727	10/24/2006	SW-1	A6C52002	11/01/2006	STL Buffalo	73455	A	2,4,5-Trichlorophenol	95-95-4		25	ppb	U	N/A	CRDL	25	8270
NJD000216727	10/24/2006	SW-1	A6C52002	11/01/2006	STL Buffalo	73455	A	Nitrobenzene	98-95-3		10	ppb	U	N/A	CRDL	10	8270
NJD000216727	10/24/2006	SW-1	A6C52002	11/01/2006	STL Buffalo	73455	A	3-Nitroaniline	99-09-2		50	ppb	U	N/A	CRDL	50	8270
NJD000216727	10/24/2006	SW-1	A6C52002	11/01/2006	STL Buffalo	73455	A	2-Nitrophenol	88-75-5		10	ppb	U	N/A	CRDL	10	8270
NJD000216727	10/24/2006	SW-1	A6C52002	11/01/2006	STL Buffalo	73455	A	2,4,6-Trichlorophenol	88-06-2		10	ppb	U	N/A	CRDL	10	8270
NJD000216727	10/24/2006	SW-1	A6C52002	11/01/2006	STL Buffalo	73455	A	2-Nitroaniline	88-74-4		50	ppb	U	N/A	CRDL	50	8270
NJD000216727	10/24/2006	SW-1	A6C52002	11/01/2006	STL Buffalo	73455	A	Diethyl phthalate	84-66-2		10	ppb	U	N/A	CRDL	10	8270
NJD000216727	10/24/2006	SW-1	A6C52002	11/01/2006	STL Buffalo	73455	A	Acenaphthene	83-32-9		10	ppb	U	N/A	CRDL	10	8270
NJD000216727	10/24/2006	SW-1	A6C52002	11/01/2006	STL Buffalo	73455	A	Isophorone	78-59-1		10	ppb	U	N/A	CRDL	10	8270
NJD000216727	10/24/2006	SW-1	A6C52002	11/01/2006	STL Buffalo	73455	A	4-Chlorophenyl phenyl ether	7005-72-3		10	ppb	U	N/A	CRDL	10	8270
NJD000216727	10/24/2006	SW-1	A6C52002	11/01/2006	STL Buffalo	73455	A	Hexachlorocyclopentadiene	77-47-4		45	ppb	U	N/A	CRDL	45	8270
NJD000216727	10/24/2006	SW-1	A6C52002	11/01/2006	STL Buffalo	73455	A	Di-n-butyl phthalate	84-74-2		10	ppb	U	N/A	CRDL	10	8270
NJD000216727	10/24/2006	SW-1	A6C52002	11/01/2006	STL Buffalo	73455	A	Phenanthrene	85-01-8		10	ppb	U	N/A	CRDL	10	8270
NJD000216727	10/24/2006	SW-1	A6C52002	11/01/2006	STL Buffalo	73455	A	Hexachlorobutadiene	87-68-3		10	ppb	U	N/A	CRDL	10	8270
NJD000216727	10/24/2006	SW-1	A6C52002	11/01/2006	STL Buffalo	73455	A	Pentachlorophenol	87-86-5		50	ppb	U	N/A	CRDL	50	8270
NJD000216727	10/24/2006	SW-1	A6C52002	11/01/2006	STL Buffalo	73455	A	Carbazole	86-74-8		10	ppb	U	N/A	CRDL	10	8270
NJD000216727	10/24/2006	SW-1	A6C52002	11/01/2006	STL Buffalo	73455	A	Fluorene	86-73-7		10	ppb	U	N/A	CRDL	10	8270
NJD000216727	10/24/2006	SW-1	A6C52002	11/01/2006	STL Buffalo	73455	A	Butyl benzyl phthalate	85-68-7		10	ppb	U	N/A	CRDL	10	8270
NJD000216727	10/24/2006	SW-1	A6C52002	11/01/2006	STL Buffalo	73455	A	N-nitrosodiphenylamine	86-30-6		10	ppb	U	N/A	CRDL	10	8270
NJD000216727	10/24/2006	SW-1	A6C52002	11/01/2006	STL Buffalo	73455	A	2,2'-Oxybis(1-Chloropropane)	108-60-1		10	ppb	U	N/A	CRDL	10	8270
NJD000216727	10/24/2006	SW-1	A6C52002	11/01/2006	STL Buffalo	73455	A	4-Chloroaniline	106-47-8		10	ppb	U	N/A	CRDL	10	8270
NJD000216727	10/24/2006	SW-1	A6C52002	11/01/2006	STL Buffalo	73455	A	4-Nitroaniline	100-01-6		50	ppb	U	N/A	CRDL	50	8270
NJD000216727	10/24/2006	SW-1	A6C52002	11/01/2006	STL Buffalo	73455	A	4-Methylphenol	106-44-5		10	ppb	U	N/A	CRDL	10	8270
NJD000216727	10/24/2006	SW-1	A6C52002	11/01/2006	STL Buffalo	73455	A	1,4-Dichlorobenzene	106-46-7		10	ppb	U	N/A	CRDL	10	8270
NJD000216727	10/24/2006	SW-1	A6C52002	11/01/2006	STL Buffalo	73455	A	2,4-Dimethylphenol	105-67-9		10	ppb	U	N/A	CRDL	10	8270
NJD000216727	10/24/2006	SW-1	A6C52002	11/01/2006	STL Buffalo	73455	A	4-Bromophenyl phenyl ether	101-55-3		10	ppb	U	N/A	CRDL	10	8270
NJD000216727	10/24/2006	SW-1	A6C52002	11/01/2006	STL Buffalo	73455	A	4-Nitrophenol	100-02-7		50	ppb	U	N/A	CRDL	50	8270
NJD000216727	10/24/2006	SW-1	A6C52002	11/02/2006	STL Buffalo	73455	A	Selenium - Total	7782-49-2		10.0	ppb	U	N/A	CRDL	10.0	6010
NJD000216727	10/24/2006	SW-1	A6C52002	10/31/2006	STL Buffalo	73455	A	Selenium - Soluble	7782-49-2		10.0	ppb	U	N/A	CRDL	10.0	6010
NJD000216727	10/24/2006	SW-2	A6C52003	11/09/2006	STL Buffalo	73455	A	Calcium and Magnesium Hardness	CHARD		1920	ppb		N/A	CRDL	5.0	2340B
NJD000216727	10/24/2006	SW-2	A6C52003	11/02/2006	STL Buffalo	73455	A	Aluminum - Total	7429-90-5		775	ppb		N/A	CRDL	30.0	6010
NJD000216727	10/24/2006	SW-2	A6C52003	10/30/2006	STL Buffalo	73455	A	Antimony - Total	7440-36-0		6.00	ppb	U	N/A	CRDL	6.00	6020
NJD000216727	10/24/2006	SW-2	A6C52003	11/02/2006	STL Buffalo	73455	A	Arsenic - Total	7440-38-2		4.0	ppb	U	N/A	CRDL	4.0	6010
NJD000216727	10/24/2006	SW-2	A6C52003	11/02/2006	STL Buffalo	73455	A	Barium - Total	7440-39-3		38.6	ppb		N/A	CRDL	1.0	6010
NJD000216727	10/24/2006	SW-2	A6C52003	11/02/2006	STL Buffalo	73455	A	Beryllium - Total	7440-41-7		1.0	ppb	U	N/A	CRDL	1.0	6010
NJD000216727	10/24/2006	SW-2	A6C52003	11/02/2006	STL Buffalo	73455	A	Cadmium - Total	7440-43-9		1.0	ppb	U	N/A	CRDL	1.0	6010
NJD000216727	10/24/2006	SW-2	A6C52003	11/02/2006	STL Buffalo	73455	A	Calcium - Total	7440-70-2		136000	ppb		N/A	CRDL	30.0	6010
NJD000216727	10/24/2006	SW-2	A6C52003	11/02/2006	STL Buffalo	73455	A	Chromium - Total	7440-47-3		5.3	ppb		N/A	CRDL	2.0	6010
NJD000216727	10/24/2006	SW-2	A6C52003	11/02/2006	STL Buffalo	73455	A	Cobalt - Total	7440-48-4		2.0	ppb	U	N/A	CRDL	2.0	6010
NJD000216727	10/24/2006	SW-2	A6C52003	11/02/2006	STL Buffalo	73455	A	Copper - Total	7440-50-8		10.0	ppb		N/A	CRDL	2.0	6010
NJD000216727	10/24/2006	SW-2	A6C52003	11/02/2006	STL Buffalo	73455	A	Iron - Total	7439-89-6		1390	ppb		N/A	CRDL	20.0	6010
NJD000216727	10/24/2006	SW-2	A6C52003	10/30/2006	STL Buffalo	73455	A	Lead - Total	7439-92-1		8.19	ppb	N	N/A	CRDL	3.00	6020
NJD000216727	10/24/2006	SW-2	A6C52003	11/02/2006	STL Buffalo	73455	A	Magnesium - Total	7439-95-4		385000	ppb		N/A	CRDL	30.0	6010
NJD000216727	10/24/2006	SW-2	A6C52003	11/02/2006	STL Buffalo	73455	A	Manganese - Total	7439-96-5		111	ppb		N/A	CRDL	1.0	6010
NJD000216727	10/24/2006	SW-2	A6C52003	10/30/2006	STL Buffalo	73455	A	Mercury - Total	7439-97-6		0.200	ppb	U	N/A	CRDL	0.200	7470
NJD000216727	10/24/2006	SW-2	A6C52003	11/02/2006	STL Buffalo	73455	A	Nickel - Total	7440-02-0		4.1	ppb		N/A	CRDL	2.0	6010
NJD000216727	10/24/2006	SW-2	A6C52003	11/02/2006	STL Buffalo	73455	A	Potassium - Total	7440-09-7		174000	ppb	E	N/A	CRDL	150	6010
NJD000216727	10/24/2006	SW-2	A6C52003	11/02/2006	STL Buffalo	73455	A	Silver - Total	7440-22-4		3.0	ppb	U	N/A	CRDL	3.0	6010
NJD000216727	10/24/2006	SW-2	A6C52003	11/04/2006	STL Buffalo	73455	A	Sodium - Total	7440-23-5		3370000	ppb		N/A	CRDL	2500	6010
NJD000216727	10/24/2006	SW-2	A6C52003	11/02/2006	STL Buffalo	73455	A	Vanadium - Total	7440-62-2		3.1	ppb		N/A	CRDL	2.0	6010
NJD000216727	10/24/2006	SW-2	A6C52003	11/02/2006	STL Buffalo	73455	A	Zinc - Total	7440-66-6		36.9	ppb		N/A	CRDL	10.0	6010
NJD000216727	10/24/2006	SW-2	A6C52003	10/31/2006	STL Buffalo	73455	A	Aluminum - Soluble	7429-90-5		30.0	ppb	U	N/A	CRDL	30.0	6010
NJD000216727	10/24/2006	SW-2	A6C52003	10/27/2006	STL Buffalo	73455	A	Antimony - Soluble	7440-36-0		6.00	ppb	U	N/A	CRDL	6.00	6020
NJD000216727	10/24/2006	SW-2	A6C52003	10/31/2006	STL Buffalo	73455	A	Arsenic - Soluble	7440-38-2		4.0	ppb	U	N/A	CRDL	4.0	6010
NJD000216727	10/24/2006	SW-2	A6C52003	10/31/2006	STL Buffalo	73455	A	Barium - Soluble	7440-39-3		33.5	ppb		N/A	CRDL	1.0	6010
NJD000216727	10/24/2006	SW-2	A6C52003	10/31/2006	STL Buffalo	73455	A	Beryllium - Soluble	7440-41-7		1.0	ppb	U	N/A	CRDL	1.0	6010
NJD000216727	10/24/2006	SW-2	A6C52003	10/31/2006	STL Buffalo	73455	A	Cadmium - Soluble	7440-43-9		1.0	ppb	U	N/A	CRDL	1.0	6010

SRPID	SAMPDATE	SAMPNUM	LABID	DANALYZ	LABNAME	NJDLABCERT	RESULTTYPE	ANALTPARAM	CAS	FILTUNFILT	CONC	CONCUNITS	QAQUAL	MDL	QUANTTYPE	QUANTLEVEL	ANLYS_MTHD
NJD000216727	10/24/2006	SW-2	A6C52003	10/31/2006	STL Buffalo	73455	A	Calcium - Soluble	7440-70-2		136000	ppb		N/A	CRDL	30.0	6010
NJD000216727	10/24/2006	SW-2	A6C52003	10/31/2006	STL Buffalo	73455	A	Chromium - Soluble	7440-47-3		2.0	ppb	U	N/A	CRDL	2.0	6010
NJD000216727	10/24/2006	SW-2	A6C52003	10/31/2006	STL Buffalo	73455	A	Cobalt - Soluble	7440-48-4		2.0	ppb	U	N/A	CRDL	2.0	6010
NJD000216727	10/24/2006	SW-2	A6C52003	10/31/2006	STL Buffalo	73455	A	Copper - Soluble	7440-50-8		4.4	ppb		N/A	CRDL	2.0	6010
NJD000216727	10/24/2006	SW-2	A6C52003	10/31/2006	STL Buffalo	73455	A	Iron - Soluble	7439-89-6		20.0	ppb	U	N/A	CRDL	20.0	6010
NJD000216727	10/24/2006	SW-2	A6C52003	10/27/2006	STL Buffalo	73455	A	Lead - Soluble	7439-92-1		3.00	ppb	NU	N/A	CRDL	3.00	6020
NJD000216727	10/24/2006	SW-2	A6C52003	10/31/2006	STL Buffalo	73455	A	Magnesium - Soluble	7439-95-4		385000	ppb		N/A	CRDL	30.0	6010
NJD000216727	10/24/2006	SW-2	A6C52003	10/31/2006	STL Buffalo	73455	A	Manganese - Soluble	7439-96-5		57.8	ppb		N/A	CRDL	1.0	6010
NJD000216727	10/24/2006	SW-2	A6C52003	10/27/2006	STL Buffalo	73455	A	Mercury - Soluble	7439-97-6		0.200	ppb	U	N/A	CRDL	0.200	7470
NJD000216727	10/24/2006	SW-2	A6C52003	10/31/2006	STL Buffalo	73455	A	Nickel - Soluble	7440-02-0		2.0	ppb	U	N/A	CRDL	2.0	6010
NJD000216727	10/24/2006	SW-2	A6C52003	10/31/2006	STL Buffalo	73455	A	Potassium - Soluble	7440-09-7		172000	ppb	E	N/A	CRDL	150	6010
NJD000216727	10/24/2006	SW-2	A6C52003	10/31/2006	STL Buffalo	73455	A	Silver - Soluble	7440-22-4		3.0	ppb	U	N/A	CRDL	3.0	6010
NJD000216727	10/24/2006	SW-2	A6C52003	11/03/2006	STL Buffalo	73455	A	Sodium - Soluble	7440-23-5		3330000	ppb		N/A	CRDL	2500	6010
NJD000216727	10/24/2006	SW-2	A6C52003	10/31/2006	STL Buffalo	73455	A	Vanadium - Soluble	7440-62-2		2.0	ppb	U	N/A	CRDL	2.0	6010
NJD000216727	10/24/2006	SW-2	A6C52003	10/31/2006	STL Buffalo	73455	A	Zinc - Soluble	7440-66-6		18.8	ppb		N/A	CRDL	10.0	6010
NJD000216727	10/24/2006	SW-2	A6C52003	10/30/2006	STL Buffalo	73455	A	Thallium - Total	7440-28-0		2.00	ppb	U	N/A	CRDL	2.00	6020
NJD000216727	10/24/2006	SW-2	A6C52003	10/27/2006	STL Buffalo	73455	A	Thallium - Soluble	7440-28-0		2.00	ppb	U	N/A	CRDL	2.00	6020
NJD000216727	10/24/2006	SW-2	A6C52003	10/30/2006	STL Buffalo	73455	A	Total Suspended Solids	TSS		36.0	ppb		N/A	CRDL	4.0	160.2
NJD000216727	10/24/2006	SW-2	A6C52003	10/27/2006	STL Buffalo	73455	A	Total Dissolved Solids	TDS		9130	ppb		N/A	CRDL	10	160.1
NJD000216727	10/24/2006	SW-2	A6C52003	11/04/2006	STL Buffalo	73455	A	1,1,2,2-Tetrachloroethane	79-34-5		5.0	ppb	U	N/A	CRDL	5.0	8260
NJD000216727	10/24/2006	SW-2	A6C52003	11/04/2006	STL Buffalo	73455	A	Trichloroethene	79-01-6		5.0	ppb	U	N/A	CRDL	5.0	8260
NJD000216727	10/24/2006	SW-2	A6C52003	11/04/2006	STL Buffalo	73455	A	1,1,2-Trichloroethane	79-00-5		5.0	ppb	U	N/A	CRDL	5.0	8260
NJD000216727	10/24/2006	SW-2	A6C52003	11/04/2006	STL Buffalo	73455	A	2-Butanone	78-93-3		25	ppb	U	N/A	CRDL	25	8260
NJD000216727	10/24/2006	SW-2	A6C52003	11/04/2006	STL Buffalo	73455	A	Methylene chloride	75-09-2		4.6	ppb	BJ	N/A	CRDL	5.0	8260
NJD000216727	10/24/2006	SW-2	A6C52003	11/04/2006	STL Buffalo	73455	A	Carbon Disulfide	75-15-0		5.0	ppb	U	N/A	CRDL	5.0	8260
NJD000216727	10/24/2006	SW-2	A6C52003	11/04/2006	STL Buffalo	73455	A	Vinyl chloride	75-01-4		5.0	ppb	U	N/A	CRDL	5.0	8260
NJD000216727	10/24/2006	SW-2	A6C52003	11/04/2006	STL Buffalo	73455	A	Chloroethane	75-00-3		5.0	ppb	U	N/A	CRDL	5.0	8260
NJD000216727	10/24/2006	SW-2	A6C52003	11/04/2006	STL Buffalo	73455	A	Bromoform	75-25-2		5.0	ppb	U	N/A	CRDL	5.0	8260
NJD000216727	10/24/2006	SW-2	A6C52003	11/04/2006	STL Buffalo	73455	A	1,1-Dichloroethene	75-35-4		5.0	ppb	U	N/A	CRDL	5.0	8260
NJD000216727	10/24/2006	SW-2	A6C52003	11/04/2006	STL Buffalo	73455	A	1,2-Dichloropropane	78-87-5		5.0	ppb	U	N/A	CRDL	5.0	8260
NJD000216727	10/24/2006	SW-2	A6C52003	11/04/2006	STL Buffalo	73455	A	1,1-Dichloroethane	75-34-3		5.0	ppb	U	N/A	CRDL	5.0	8260
NJD000216727	10/24/2006	SW-2	A6C52003	11/04/2006	STL Buffalo	73455	A	Bromodichloromethane	75-27-4		5.0	ppb	U	N/A	CRDL	5.0	8260
NJD000216727	10/24/2006	SW-2	A6C52003	11/04/2006	STL Buffalo	73455	A	Chloromethane	74-87-3		5.0	ppb	U	N/A	CRDL	5.0	8260
NJD000216727	10/24/2006	SW-2	A6C52003	11/04/2006	STL Buffalo	73455	A	cis-1,3-Dichloropropene	10061-01-5		5.0	ppb	U	N/A	CRDL	5.0	8260
NJD000216727	10/24/2006	SW-2	A6C52003	11/04/2006	STL Buffalo	73455	A	Total Xylenes	1330-20-7		15	ppb	U	N/A	CRDL	15	8260
NJD000216727	10/24/2006	SW-2	A6C52003	11/04/2006	STL Buffalo	73455	A	cis-1,2-Dichloroethene	156-59-2		5.0	ppb	U	N/A	CRDL	5.0	8260
NJD000216727	10/24/2006	SW-2	A6C52003	11/04/2006	STL Buffalo	73455	A	Tetrachloroethene	127-18-4		5.0	ppb	U	N/A	CRDL	5.0	8260
NJD000216727	10/24/2006	SW-2	A6C52003	11/04/2006	STL Buffalo	73455	A	trans-1,2-Dichloroethene	156-60-5		5.0	ppb	U	N/A	CRDL	5.0	8260
NJD000216727	10/24/2006	SW-2	A6C52003	11/04/2006	STL Buffalo	73455	A	Dibromochloromethane	124-48-1		5.0	ppb	U	N/A	CRDL	5.0	8260
NJD000216727	10/24/2006	SW-2	A6C52003	11/04/2006	STL Buffalo	73455	A	2-Hexanone	591-78-6		25	ppb	U	N/A	CRDL	25	8260
NJD000216727	10/24/2006	SW-2	A6C52003	11/04/2006	STL Buffalo	73455	A	Carbon Tetrachloride	56-23-5		5.0	ppb	U	N/A	CRDL	5.0	8260
NJD000216727	10/24/2006	SW-2	A6C52003	11/04/2006	STL Buffalo	73455	A	Benzene	71-43-2		5.0	ppb	U	N/A	CRDL	5.0	8260
NJD000216727	10/24/2006	SW-2	A6C52003	11/04/2006	STL Buffalo	73455	A	1,1,1-Trichloroethane	71-55-6		5.0	ppb	U	N/A	CRDL	5.0	8260
NJD000216727	10/24/2006	SW-2	A6C52003	11/04/2006	STL Buffalo	73455	A	Chloroform	67-66-3		5.0	ppb	U	N/A	CRDL	5.0	8260
NJD000216727	10/24/2006	SW-2	A6C52003	11/04/2006	STL Buffalo	73455	A	Chlorobenzene	108-90-7		5.0	ppb	U	N/A	CRDL	5.0	8260
NJD000216727	10/24/2006	SW-2	A6C52003	11/04/2006	STL Buffalo	73455	A	Acetone	67-64-1		25	ppb	U	N/A	CRDL	25	8260
NJD000216727	10/24/2006	SW-2	A6C52003	11/04/2006	STL Buffalo	73455	A	4-Methyl-2-pentanone	108-10-1		25	ppb	U	N/A	CRDL	25	8260
NJD000216727	10/24/2006	SW-2	A6C52003	11/04/2006	STL Buffalo	73455	A	Toluene	108-88-3		5.0	ppb	U	N/A	CRDL	5.0	8260
NJD000216727	10/24/2006	SW-2	A6C52003	11/04/2006	STL Buffalo	73455	A	trans-1,3-Dichloropropene	10061-02-6		5.0	ppb	U	N/A	CRDL	5.0	8260
NJD000216727	10/24/2006	SW-2	A6C52003	11/04/2006	STL Buffalo	73455	A	1,2-Dichloroethane	107-06-2		5.0	ppb	U	N/A	CRDL	5.0	8260
NJD000216727	10/24/2006	SW-2	A6C52003	11/04/2006	STL Buffalo	73455	A	Styrene	100-42-5		5.0	ppb	U	N/A	CRDL	5.0	8260
NJD000216727	10/24/2006	SW-2	A6C52003	11/04/2006	STL Buffalo	73455	A	Ethylbenzene	100-41-4		5.0	ppb	U	N/A	CRDL	5.0	8260
NJD000216727	10/24/2006	SW-2	A6C52003	11/04/2006	STL Buffalo	73455	A	Bromomethane	74-83-9		5.0	ppb	U	N/A	CRDL	5.0	8260
NJD000216727	10/24/2006	SW-2	A6C52003	11/02/2006	STL Buffalo	73455	A	1,4-Dichlorobenzene	106-46-7		10	ppb	U	N/A	CRDL	10	8270
NJD000216727	10/24/2006	SW-2	A6C52003	11/02/2006	STL Buffalo	73455	A	4-Chloroaniline	106-47-8		10	ppb	U	N/A	CRDL	10	8270
NJD000216727	10/24/2006	SW-2	A6C52003	11/02/2006	STL Buffalo	73455	A	4-Methylphenol	106-44-5		10	ppb	U	N/A	CRDL	10	8270
NJD000216727	10/24/2006	SW-2	A6C52003	11/02/2006	STL Buffalo	73455	A	2,4-Dimethylphenol	105-67-9		10	ppb	U	N/A	CRDL	10	8270
NJD000216727	10/24/2006	SW-2	A6C52003	11/02/2006	STL Buffalo	73455	A	4-Nitrophenol	100-02-7		50	ppb	U	N/A	CRDL	50	8270
NJD000216727	10/24/2006	SW-2	A6C52003	11/02/2006	STL Buffalo	73455	A	4-Bromophenyl phenyl ether	101-55-3		10	ppb	U	N/A	CRDL	10	8270
NJD000216727	10/24/2006	SW-2	A6C52003	11/02/2006	STL Buffalo	73455	A	2,2'-Oxybis(1-Chloropropane)	108-60-1		10	ppb	U	N/A	CRDL	10	8270
NJD000216727	10/24/2006	SW-2	A6C52003	11/02/2006	STL Buffalo	73455	A	Bis(2-chloroethyl) ether	111-44-4		10	ppb	U	N/A	CRDL	10	8270
NJD000216727	10/24/2006	SW-2	A6C52003	11/02/2006	STL Buffalo	73455	A	Phenol	108-95-2		10	ppb	U	N/A	CRDL	10	8270
NJD000216727	10/24/2006	SW-2	A6C52003	11/02/2006	STL Buffalo	73455	A	Anthracene	120-12-7		10	ppb	U	N/A	CRDL	10	8270
NJD000216727	10/24/2006	SW-2	A6C52003	11/02/2006	STL Buffalo	73455	A	1,2,4-Trichlorobenzene	120-82-1		10	ppb	U	N/A	CRDL	10	8270
NJD000216727	10/24/2006	SW-2	A6C52003	11/02/2006	STL Buffalo	73455	A	Hexachlorobenzene	118-74-1		10	ppb	U	N/A	CRDL	10	8270

SRPID	SAMPDATE	SAMPNUM	LABID	DANALYZ	LABNAME	NJDLABCERT	RESULTTYPE	ANALTPARAM	CAS	FILTUNFILT	CONC	CONCUNITS	QAQUAL	MDL	QUANTTYPE	QUANTLEVEL	ANLYS_MTHD
NJD000216727	10/24/2006	SW-2	A6C52003	11/02/2006	STL Buffalo	73455	A	Di-n-octyl phthalate	117-84-0		10	ppb	U	N/A	CRDL	10	8270
NJD000216727	10/24/2006	SW-2	A6C52003	11/02/2006	STL Buffalo	73455	A	Bis(2-chloroethoxy) methane	111-91-1		10	ppb	U	N/A	CRDL	10	8270
NJD000216727	10/24/2006	SW-2	A6C52003	11/02/2006	STL Buffalo	73455	A	Bis(2-ethylhexyl) phthalate	117-81-7		10	ppb	U	N/A	CRDL	10	8270
NJD000216727	10/24/2006	SW-2	A6C52003	11/02/2006	STL Buffalo	73455	A	4-Nitroaniline	100-01-6		50	ppb	U	N/A	CRDL	50	8270
NJD000216727	10/24/2006	SW-2	A6C52003	11/02/2006	STL Buffalo	73455	A	2,4-Dichlorophenol	120-83-2		10	ppb	U	N/A	CRDL	10	8270
NJD000216727	10/24/2006	SW-2	A6C52003	11/02/2006	STL Buffalo	73455	A	2,4-Dinitrotoluene	121-14-2		10	ppb	U	N/A	CRDL	10	8270
NJD000216727	10/24/2006	SW-2	A6C52003	11/02/2006	STL Buffalo	73455	A	Isophorone	78-59-1		10	ppb	U	N/A	CRDL	10	8270
NJD000216727	10/24/2006	SW-2	A6C52003	11/02/2006	STL Buffalo	73455	A	Acenaphthene	83-32-9		10	ppb	U	N/A	CRDL	10	8270
NJD000216727	10/24/2006	SW-2	A6C52003	11/02/2006	STL Buffalo	73455	A	Hexachlorocyclopentadiene	77-47-4		45	ppb	U	N/A	CRDL	45	8270
NJD000216727	10/24/2006	SW-2	A6C52003	11/02/2006	STL Buffalo	73455	A	4-Chlorophenyl phenyl ether	7005-72-3		10	ppb	U	N/A	CRDL	10	8270
NJD000216727	10/24/2006	SW-2	A6C52003	11/02/2006	STL Buffalo	73455	A	N-Nitroso-Di-n-propylamine	621-64-7		10	ppb	U	N/A	CRDL	10	8270
NJD000216727	10/24/2006	SW-2	A6C52003	11/02/2006	STL Buffalo	73455	A	Hexachloroethane	67-72-1		10	ppb	U	N/A	CRDL	10	8270
NJD000216727	10/24/2006	SW-2	A6C52003	11/02/2006	STL Buffalo	73455	A	Diethyl phthalate	84-66-2		10	ppb	U	N/A	CRDL	10	8270
NJD000216727	10/24/2006	SW-2	A6C52003	11/02/2006	STL Buffalo	73455	A	Phenanthrene	85-01-8		10	ppb	U	N/A	CRDL	10	8270
NJD000216727	10/24/2006	SW-2	A6C52003	11/02/2006	STL Buffalo	73455	A	Di-n-butyl phthalate	84-74-2		10	ppb	U	N/A	CRDL	10	8270
NJD000216727	10/24/2006	SW-2	A6C52003	11/02/2006	STL Buffalo	73455	A	Hexachlorobutadiene	87-68-3		10	ppb	U	N/A	CRDL	10	8270
NJD000216727	10/24/2006	SW-2	A6C52003	11/02/2006	STL Buffalo	73455	A	Pentachlorophenol	87-86-5		50	ppb	U	N/A	CRDL	50	8270
NJD000216727	10/24/2006	SW-2	A6C52003	11/02/2006	STL Buffalo	73455	A	Carbazole	86-74-8		10	ppb	U	N/A	CRDL	10	8270
NJD000216727	10/24/2006	SW-2	A6C52003	11/02/2006	STL Buffalo	73455	A	Fluorene	86-73-7		10	ppb	U	N/A	CRDL	10	8270
NJD000216727	10/24/2006	SW-2	A6C52003	11/02/2006	STL Buffalo	73455	A	Butyl benzyl phthalate	85-68-7		10	ppb	U	N/A	CRDL	10	8270
NJD000216727	10/24/2006	SW-2	A6C52003	11/02/2006	STL Buffalo	73455	A	N-nitrosodiphenylamine	86-30-6		10	ppb	U	N/A	CRDL	10	8270
NJD000216727	10/24/2006	SW-2	A6C52003	11/02/2006	STL Buffalo	73455	A	2,6-Dinitrotoluene	606-20-2		10	ppb	U	N/A	CRDL	10	8270
NJD000216727	10/24/2006	SW-2	A6C52003	11/02/2006	STL Buffalo	73455	A	Benzo(a)anthracene	56-55-3		10	ppb	U	N/A	CRDL	10	8270
NJD000216727	10/24/2006	SW-2	A6C52003	11/02/2006	STL Buffalo	73455	A	4-Chloro-3-methylphenol	59-50-7		10	ppb	U	N/A	CRDL	10	8270
NJD000216727	10/24/2006	SW-2	A6C52003	11/02/2006	STL Buffalo	73455	A	Indeno(1,2,3-cd)pyrene	193-39-5		10	ppb	U	N/A	CRDL	10	8270
NJD000216727	10/24/2006	SW-2	A6C52003	11/02/2006	STL Buffalo	73455	A	Benzo(b)fluoranthene	205-99-2		10	ppb	U	N/A	CRDL	10	8270
NJD000216727	10/24/2006	SW-2	A6C52003	11/02/2006	STL Buffalo	73455	A	Benzo(ghi)perylene	191-24-2		10	ppb	U	N/A	CRDL	10	8270
NJD000216727	10/24/2006	SW-2	A6C52003	11/02/2006	STL Buffalo	73455	A	Dibenzofuran	132-64-9		10	ppb	U	N/A	CRDL	10	8270
NJD000216727	10/24/2006	SW-2	A6C52003	11/02/2006	STL Buffalo	73455	A	Pyrene	129-00-0		10	ppb	U	N/A	CRDL	10	8270
NJD000216727	10/24/2006	SW-2	A6C52003	11/02/2006	STL Buffalo	73455	A	Dimethyl phthalate	131-11-3		10	ppb	U	N/A	CRDL	10	8270
NJD000216727	10/24/2006	SW-2	A6C52003	11/02/2006	STL Buffalo	73455	A	Fluoranthene	206-44-0		10	ppb	U	N/A	CRDL	10	8270
NJD000216727	10/24/2006	SW-2	A6C52003	11/02/2006	STL Buffalo	73455	A	Acenaphthylene	208-96-8		10	ppb	U	N/A	CRDL	10	8270
NJD000216727	10/24/2006	SW-2	A6C52003	11/02/2006	STL Buffalo	73455	A	Benzo(k)fluoranthene	207-08-9		10	ppb	U	N/A	CRDL	10	8270
NJD000216727	10/24/2006	SW-2	A6C52003	11/02/2006	STL Buffalo	73455	A	4,6-Dinitro-2-methylphenol	534-52-1		50	ppb	U	N/A	CRDL	50	8270
NJD000216727	10/24/2006	SW-2	A6C52003	11/02/2006	STL Buffalo	73455	A	1,3-Dichlorobenzene	541-73-1		10	ppb	U	N/A	CRDL	10	8270
NJD000216727	10/24/2006	SW-2	A6C52003	11/02/2006	STL Buffalo	73455	A	Dibenzo(a,h)anthracene	53-70-3		10	ppb	U	N/A	CRDL	10	8270
NJD000216727	10/24/2006	SW-2	A6C52003	11/02/2006	STL Buffalo	73455	A	2,4-Dinitrophenol	51-28-5		50	ppb	U	N/A	CRDL	50	8270
NJD000216727	10/24/2006	SW-2	A6C52003	11/02/2006	STL Buffalo	73455	A	Chrysene	218-01-9		10	ppb	U	N/A	CRDL	10	8270
NJD000216727	10/24/2006	SW-2	A6C52003	11/02/2006	STL Buffalo	73455	A	Benzo(a)pyrene	50-32-8		10	ppb	U	N/A	CRDL	10	8270
NJD000216727	10/24/2006	SW-2	A6C52003	11/02/2006	STL Buffalo	73455	A	2,4,6-Trichlorophenol	88-06-2		10	ppb	U	N/A	CRDL	10	8270
NJD000216727	10/24/2006	SW-2	A6C52003	11/02/2006	STL Buffalo	73455	A	2-Nitroaniline	88-74-4		50	ppb	U	N/A	CRDL	50	8270
NJD000216727	10/24/2006	SW-2	A6C52003	11/02/2006	STL Buffalo	73455	A	3,3'-Dichlorobenzidine	91-94-1		20	ppb	U	N/A	CRDL	20	8270
NJD000216727	10/24/2006	SW-2	A6C52003	11/02/2006	STL Buffalo	73455	A	2-Methylphenol	95-48-7		10	ppb	U	N/A	CRDL	10	8270
NJD000216727	10/24/2006	SW-2	A6C52003	11/02/2006	STL Buffalo	73455	A	2-Chloronaphthalene	91-58-7		10	ppb	U	N/A	CRDL	10	8270
NJD000216727	10/24/2006	SW-2	A6C52003	11/02/2006	STL Buffalo	73455	A	2-Methylnaphthalene	91-57-6		10	ppb	U	N/A	CRDL	10	8270
NJD000216727	10/24/2006	SW-2	A6C52003	11/02/2006	STL Buffalo	73455	A	2-Nitrophenol	88-75-5		10	ppb	U	N/A	CRDL	10	8270
NJD000216727	10/24/2006	SW-2	A6C52003	11/02/2006	STL Buffalo	73455	A	Naphthalene	91-20-3		10	ppb	U	N/A	CRDL	10	8270
NJD000216727	10/24/2006	SW-2	A6C52003	11/02/2006	STL Buffalo	73455	A	1,2-Dichlorobenzene	95-50-1		10	ppb	U	N/A	CRDL	10	8270
NJD000216727	10/24/2006	SW-2	A6C52003	11/02/2006	STL Buffalo	73455	A	2,4,5-Trichlorophenol	95-95-4		25	ppb	U	N/A	CRDL	25	8270
NJD000216727	10/24/2006	SW-2	A6C52003	11/02/2006	STL Buffalo	73455	A	2-Chlorophenol	95-57-8		10	ppb	U	N/A	CRDL	10	8270
NJD000216727	10/24/2006	SW-2	A6C52003	11/02/2006	STL Buffalo	73455	A	Nitrobenzene	98-95-3		10	ppb	U	N/A	CRDL	10	8270
NJD000216727	10/24/2006	SW-2	A6C52003	11/02/2006	STL Buffalo	73455	A	3-Nitroaniline	99-09-2		50	ppb	U	N/A	CRDL	50	8270
NJD000216727	10/24/2006	SW-2	A6C52003	11/02/2006	STL Buffalo	73455	A	Selenium - Total	7782-49-2		10.0	ppb	U	N/A	CRDL	10.0	6010
NJD000216727	10/24/2006	SW-2	A6C52003	10/31/2006	STL Buffalo	73455	A	Selenium - Soluble	7782-49-2		10.0	ppb	U	N/A	CRDL	10.0	6010
NJD000216727	10/24/2006	SW-3	A6C52004	11/09/2006	STL Buffalo	73455	A	Calcium and Magnesium Hardness	CHARD		1450	ppb		N/A	CRDL	5.0	2340B
NJD000216727	10/24/2006	SW-3	A6C52004	11/02/2006	STL Buffalo	73455	A	Aluminum - Total	7429-90-5		188	ppb		N/A	CRDL	30.0	6010
NJD000216727	10/24/2006	SW-3	A6C52004	10/30/2006	STL Buffalo	73455	A	Antimony - Total	7440-36-0		6.00	ppb	U	N/A	CRDL	6.00	6020
NJD000216727	10/24/2006	SW-3	A6C52004	11/02/2006	STL Buffalo	73455	A	Arsenic - Total	7440-38-2		4.0	ppb	U	N/A	CRDL	4.0	6010
NJD000216727	10/24/2006	SW-3	A6C52004	11/02/2006	STL Buffalo	73455	A	Barium - Total	7440-39-3		275	ppb		N/A	CRDL	1.0	6010
NJD000216727	10/24/2006	SW-3	A6C52004	11/02/2006	STL Buffalo	73455	A	Beryllium - Total	7440-41-7		1.0	ppb	U	N/A	CRDL	1.0	6010
NJD000216727	10/24/2006	SW-3	A6C52004	11/02/2006	STL Buffalo	73455	A	Cadmium - Total	7440-43-9		1.0	ppb	U	N/A	CRDL	1.0	6010
NJD000216727	10/24/2006	SW-3	A6C52004	11/02/2006	STL Buffalo	73455	A	Calcium - Total	7440-70-2		135000	ppb		N/A	CRDL	30.0	6010
NJD000216727	10/24/2006	SW-3	A6C52004	11/02/2006	STL Buffalo	73455	A	Chromium - Total	7440-47-3		2.4	ppb		N/A	CRDL	2.0	6010
NJD000216727	10/24/2006	SW-3	A6C52004	11/02/2006	STL Buffalo	73455	A	Cobalt - Total	7440-48-4		2.0	ppb	U	N/A	CRDL	2.0	6010
NJD000216727	10/24/2006	SW-3	A6C52004	11/02/2006	STL Buffalo	73455	A	Copper - Total	7440-50-8		7.7	ppb		N/A	CRDL	2.0	6010

SRPID	SAMPDATE	SAMPNUM	LABID	DANALYZ	LABNAME	NJDLABCERT	RESULTTYPE	ANALTPARAM	CAS	FILTUNFILT	CONC	CONCUNITS	QAQUAL	MDL	QUANTTYPE	QUANTLEVEL	ANLYS_MTHD
NJD000216727	10/24/2006	SW-3	A6C52004	11/02/2006	STL Buffalo	73455	A	Iron - Total	7439-89-6		2840	ppb		N/A	CRDL	20.0	6010
NJD000216727	10/24/2006	SW-3	A6C52004	10/30/2006	STL Buffalo	73455	A	Lead - Total	7439-92-1		6.82	ppb	N	N/A	CRDL	3.00	6020
NJD000216727	10/24/2006	SW-3	A6C52004	11/02/2006	STL Buffalo	73455	A	Magnesium - Total	7439-95-4		237000	ppb		N/A	CRDL	30.0	6010
NJD000216727	10/24/2006	SW-3	A6C52004	11/02/2006	STL Buffalo	73455	A	Manganese - Total	7439-96-5		517	ppb		N/A	CRDL	1.0	6010
NJD000216727	10/24/2006	SW-3	A6C52004	10/30/2006	STL Buffalo	73455	A	Mercury - Total	7439-97-6		0.200	ppb	U	N/A	CRDL	0.200	7470
NJD000216727	10/24/2006	SW-3	A6C52004	11/02/2006	STL Buffalo	73455	A	Nickel - Total	7440-02-0		5.0	ppb		N/A	CRDL	2.0	6010
NJD000216727	10/24/2006	SW-3	A6C52004	11/02/2006	STL Buffalo	73455	A	Potassium - Total	7440-09-7		105000	ppb	E	N/A	CRDL	150	6010
NJD000216727	10/24/2006	SW-3	A6C52004	11/02/2006	STL Buffalo	73455	A	Silver - Total	7440-22-4		3.0	ppb	U	N/A	CRDL	3.0	6010
NJD000216727	10/24/2006	SW-3	A6C52004	11/04/2006	STL Buffalo	73455	A	Sodium - Total	7440-23-5		1990000	ppb		N/A	CRDL	2500	6010
NJD000216727	10/24/2006	SW-3	A6C52004	11/02/2006	STL Buffalo	73455	A	Vanadium - Total	7440-62-2		2.0	ppb	U	N/A	CRDL	2.0	6010
NJD000216727	10/24/2006	SW-3	A6C52004	11/02/2006	STL Buffalo	73455	A	Zinc - Total	7440-66-6		25.6	ppb		N/A	CRDL	10.0	6010
NJD000216727	10/24/2006	SW-3	A6C52004	10/31/2006	STL Buffalo	73455	A	Aluminum - Soluble	7429-90-5		100	ppb		N/A	CRDL	30.0	6010
NJD000216727	10/24/2006	SW-3	A6C52004	10/27/2006	STL Buffalo	73455	A	Antimony - Soluble	7440-36-0		6.00	ppb	U	N/A	CRDL	6.00	6020
NJD000216727	10/24/2006	SW-3	A6C52004	10/31/2006	STL Buffalo	73455	A	Arsenic - Soluble	7440-38-2		4.0	ppb	U	N/A	CRDL	4.0	6010
NJD000216727	10/24/2006	SW-3	A6C52004	10/31/2006	STL Buffalo	73455	A	Barium - Soluble	7440-39-3		235	ppb		N/A	CRDL	1.0	6010
NJD000216727	10/24/2006	SW-3	A6C52004	10/31/2006	STL Buffalo	73455	A	Beryllium - Soluble	7440-41-7		1.0	ppb	U	N/A	CRDL	1.0	6010
NJD000216727	10/24/2006	SW-3	A6C52004	10/31/2006	STL Buffalo	73455	A	Cadmium - Soluble	7440-43-9		1.0	ppb	U	N/A	CRDL	1.0	6010
NJD000216727	10/24/2006	SW-3	A6C52004	10/31/2006	STL Buffalo	73455	A	Calcium - Soluble	7440-70-2		140000	ppb		N/A	CRDL	30.0	6010
NJD000216727	10/24/2006	SW-3	A6C52004	10/31/2006	STL Buffalo	73455	A	Chromium - Soluble	7440-47-3		2.0	ppb	U	N/A	CRDL	2.0	6010
NJD000216727	10/24/2006	SW-3	A6C52004	10/31/2006	STL Buffalo	73455	A	Cobalt - Soluble	7440-48-4		2.0	ppb	U	N/A	CRDL	2.0	6010
NJD000216727	10/24/2006	SW-3	A6C52004	10/31/2006	STL Buffalo	73455	A	Copper - Soluble	7440-50-8		2.0	ppb	U	N/A	CRDL	2.0	6010
NJD000216727	10/24/2006	SW-3	A6C52004	10/31/2006	STL Buffalo	73455	A	Iron - Soluble	7439-89-6		483	ppb		N/A	CRDL	20.0	6010
NJD000216727	10/24/2006	SW-3	A6C52004	10/27/2006	STL Buffalo	73455	A	Lead - Soluble	7439-92-1		3.00	ppb	NU	N/A	CRDL	3.00	6020
NJD000216727	10/24/2006	SW-3	A6C52004	10/31/2006	STL Buffalo	73455	A	Magnesium - Soluble	7439-95-4		268000	ppb		N/A	CRDL	30.0	6010
NJD000216727	10/24/2006	SW-3	A6C52004	10/31/2006	STL Buffalo	73455	A	Manganese - Soluble	7439-96-5		447	ppb		N/A	CRDL	1.0	6010
NJD000216727	10/24/2006	SW-3	A6C52004	10/27/2006	STL Buffalo	73455	A	Mercury - Soluble	7439-97-6		0.200	ppb	U	N/A	CRDL	0.200	7470
NJD000216727	10/24/2006	SW-3	A6C52004	10/31/2006	STL Buffalo	73455	A	Nickel - Soluble	7440-02-0		4.3	ppb		N/A	CRDL	2.0	6010
NJD000216727	10/24/2006	SW-3	A6C52004	10/31/2006	STL Buffalo	73455	A	Potassium - Soluble	7440-09-7		118000	ppb	E	N/A	CRDL	150	6010
NJD000216727	10/24/2006	SW-3	A6C52004	10/31/2006	STL Buffalo	73455	A	Silver - Soluble	7440-22-4		3.0	ppb	U	N/A	CRDL	3.0	6010
NJD000216727	10/24/2006	SW-3	A6C52004	11/03/2006	STL Buffalo	73455	A	Sodium - Soluble	7440-23-5		2300000	ppb		N/A	CRDL	2500	6010
NJD000216727	10/24/2006	SW-3	A6C52004	10/31/2006	STL Buffalo	73455	A	Vanadium - Soluble	7440-62-2		2.0	ppb	U	N/A	CRDL	2.0	6010
NJD000216727	10/24/2006	SW-3	A6C52004	10/31/2006	STL Buffalo	73455	A	Zinc - Soluble	7440-66-6		18.6	ppb		N/A	CRDL	10.0	6010
NJD000216727	10/24/2006	SW-3	A6C52004	10/30/2006	STL Buffalo	73455	A	Thallium - Total	7440-28-0		2.00	ppb	U	N/A	CRDL	2.00	6020
NJD000216727	10/24/2006	SW-3	A6C52004	10/27/2006	STL Buffalo	73455	A	Thallium - Soluble	7440-28-0		2.00	ppb	U	N/A	CRDL	2.00	6020
NJD000216727	10/24/2006	SW-3	A6C52004	10/27/2006	STL Buffalo	73455	A	Total Suspended Solids	TSS		14.0	ppb		N/A	CRDL	4.0	160.2
NJD000216727	10/24/2006	SW-3	A6C52004	10/27/2006	STL Buffalo	73455	A	Total Dissolved Solids	TDS		6490	ppb		N/A	CRDL	10	160.1
NJD000216727	10/24/2006	SW-3	A6C52004	11/04/2006	STL Buffalo	73455	A	1,1,2,2-Tetrachloroethane	79-34-5		5.0	ppb	U	N/A	CRDL	5.0	8260
NJD000216727	10/24/2006	SW-3	A6C52004	11/04/2006	STL Buffalo	73455	A	Trichloroethene	79-01-6		5.0	ppb	U	N/A	CRDL	5.0	8260
NJD000216727	10/24/2006	SW-3	A6C52004	11/04/2006	STL Buffalo	73455	A	2-Butanone	78-93-3		25	ppb	U	N/A	CRDL	25	8260
NJD000216727	10/24/2006	SW-3	A6C52004	11/04/2006	STL Buffalo	73455	A	1,1,2-Trichloroethane	79-00-5		5.0	ppb	U	N/A	CRDL	5.0	8260
NJD000216727	10/24/2006	SW-3	A6C52004	11/04/2006	STL Buffalo	73455	A	1,2-Dichloropropane	78-87-5		5.0	ppb	U	N/A	CRDL	5.0	8260
NJD000216727	10/24/2006	SW-3	A6C52004	11/04/2006	STL Buffalo	73455	A	1,1-Dichloroethene	75-35-4		5.0	ppb	U	N/A	CRDL	5.0	8260
NJD000216727	10/24/2006	SW-3	A6C52004	11/04/2006	STL Buffalo	73455	A	1,1-Dichloroethane	75-34-3		5.0	ppb	U	N/A	CRDL	5.0	8260
NJD000216727	10/24/2006	SW-3	A6C52004	11/04/2006	STL Buffalo	73455	A	Bromodichloromethane	75-27-4		5.0	ppb	U	N/A	CRDL	5.0	8260
NJD000216727	10/24/2006	SW-3	A6C52004	11/04/2006	STL Buffalo	73455	A	Bromoform	75-25-2		5.0	ppb	U	N/A	CRDL	5.0	8260
NJD000216727	10/24/2006	SW-3	A6C52004	11/04/2006	STL Buffalo	73455	A	2-Hexanone	591-78-6		25	ppb	U	N/A	CRDL	25	8260
NJD000216727	10/24/2006	SW-3	A6C52004	11/04/2006	STL Buffalo	73455	A	Acetone	67-64-1		25	ppb	U	N/A	CRDL	25	8260
NJD000216727	10/24/2006	SW-3	A6C52004	11/04/2006	STL Buffalo	73455	A	Carbon Tetrachloride	56-23-5		5.0	ppb	U	N/A	CRDL	5.0	8260
NJD000216727	10/24/2006	SW-3	A6C52004	11/04/2006	STL Buffalo	73455	A	trans-1,2-Dichloroethene	156-60-5		5.0	ppb	U	N/A	CRDL	5.0	8260
NJD000216727	10/24/2006	SW-3	A6C52004	11/04/2006	STL Buffalo	73455	A	Total Xylenes	1330-20-7		15	ppb	U	N/A	CRDL	15	8260
NJD000216727	10/24/2006	SW-3	A6C52004	11/04/2006	STL Buffalo	73455	A	cis-1,2-Dichloroethene	156-59-2		5.0	ppb	U	N/A	CRDL	5.0	8260
NJD000216727	10/24/2006	SW-3	A6C52004	11/04/2006	STL Buffalo	73455	A	Chloroform	67-66-3		5.0	ppb	U	N/A	CRDL	5.0	8260
NJD000216727	10/24/2006	SW-3	A6C52004	11/04/2006	STL Buffalo	73455	A	1,1,1-Trichloroethane	71-55-6		5.0	ppb	U	N/A	CRDL	5.0	8260
NJD000216727	10/24/2006	SW-3	A6C52004	11/04/2006	STL Buffalo	73455	A	Benzene	71-43-2		5.0	ppb	U	N/A	CRDL	5.0	8260
NJD000216727	10/24/2006	SW-3	A6C52004	11/04/2006	STL Buffalo	73455	A	Methylene chloride	75-09-2		4.3	ppb	BJ	N/A	CRDL	5.0	8260
NJD000216727	10/24/2006	SW-3	A6C52004	11/04/2006	STL Buffalo	73455	A	Carbon Disulfide	75-15-0		5.0	ppb	U	N/A	CRDL	5.0	8260
NJD000216727	10/24/2006	SW-3	A6C52004	11/04/2006	STL Buffalo	73455	A	Vinyl chloride	75-01-4		5.0	ppb	U	N/A	CRDL	5.0	8260
NJD000216727	10/24/2006	SW-3	A6C52004	11/04/2006	STL Buffalo	73455	A	Chloroethane	75-00-3		5.0	ppb	U	N/A	CRDL	5.0	8260
NJD000216727	10/24/2006	SW-3	A6C52004	11/04/2006	STL Buffalo	73455	A	Bromomethane	74-83-9		5.0	ppb	U	N/A	CRDL	5.0	8260
NJD000216727	10/24/2006	SW-3	A6C52004	11/04/2006	STL Buffalo	73455	A	Chloromethane	74-87-3		5.0	ppb	U	N/A	CRDL	5.0	8260
NJD000216727	10/24/2006	SW-3	A6C52004	11/04/2006	STL Buffalo	73455	A	Tetrachloroethene	127-18-4		5.0	ppb	U	N/A	CRDL	5.0	8260
NJD000216727	10/24/2006	SW-3	A6C52004	11/04/2006	STL Buffalo	73455	A	Chlorobenzene	108-90-7		3.8	ppb	J	N/A	CRDL	5.0	8260
NJD000216727	10/24/2006	SW-3	A6C52004	11/04/2006	STL Buffalo	73455	A	Dibromochloromethane	124-48-1		5.0	ppb	U	N/A	CRDL	5.0	8260
NJD000216727	10/24/2006	SW-3	A6C52004	11/04/2006	STL Buffalo	73455	A	Ethylbenzene	100-41-4		5.0	ppb	U	N/A	CRDL	5.0	8260
NJD000216727	10/24/2006	SW-3	A6C52004	11/04/2006	STL Buffalo	73455	A	4-Methyl-2-pentanone	108-10-1		25	ppb	U	N/A	CRDL	25	8260

SRPID	SAMPDATE	SAMPNUM	LABID	DANALYZ	LABNAME	NJDLABCERT	RESULTTYPE	ANALTPARAM	CAS	FILTUNFILT	CONC	CONCUNITS	QAQUAL	MDL	QUANTTYPE	QUANTLEVEL	ANLYS_MTHD
NJD000216727	10/24/2006	SW-3	A6C52004	11/04/2006	STL Buffalo	73455	A	Toluene	108-88-3		5.0	ppb	U	N/A	CRDL	5.0	8260
NJD000216727	10/24/2006	SW-3	A6C52004	11/04/2006	STL Buffalo	73455	A	1,2-Dichloroethane	107-06-2		5.0	ppb	U	N/A	CRDL	5.0	8260
NJD000216727	10/24/2006	SW-3	A6C52004	11/04/2006	STL Buffalo	73455	A	trans-1,3-Dichloropropene	10061-02-6		5.0	ppb	U	N/A	CRDL	5.0	8260
NJD000216727	10/24/2006	SW-3	A6C52004	11/04/2006	STL Buffalo	73455	A	Styrene	100-42-5		5.0	ppb	U	N/A	CRDL	5.0	8260
NJD000216727	10/24/2006	SW-3	A6C52004	11/04/2006	STL Buffalo	73455	A	cis-1,3-Dichloropropene	10061-01-5		5.0	ppb	U	N/A	CRDL	5.0	8260
NJD000216727	10/24/2006	SW-3	A6C52004	11/02/2006	STL Buffalo	73455	A	Fluorene	86-73-7		10	ppb	U	N/A	CRDL	10	8270
NJD000216727	10/24/2006	SW-3	A6C52004	11/02/2006	STL Buffalo	73455	A	Carbazole	86-74-8		10	ppb	U	N/A	CRDL	10	8270
NJD000216727	10/24/2006	SW-3	A6C52004	11/02/2006	STL Buffalo	73455	A	N-nitrosodiphenylamine	86-30-6		10	ppb	U	N/A	CRDL	10	8270
NJD000216727	10/24/2006	SW-3	A6C52004	11/02/2006	STL Buffalo	73455	A	Butyl benzyl phthalate	85-68-7		10	ppb	U	N/A	CRDL	10	8270
NJD000216727	10/24/2006	SW-3	A6C52004	11/02/2006	STL Buffalo	73455	A	Di-n-butyl phthalate	84-74-2		10	ppb	U	N/A	CRDL	10	8270
NJD000216727	10/24/2006	SW-3	A6C52004	11/02/2006	STL Buffalo	73455	A	Phenanthrene	85-01-8		10	ppb	U	N/A	CRDL	10	8270
NJD000216727	10/24/2006	SW-3	A6C52004	11/02/2006	STL Buffalo	73455	A	Hexachlorobutadiene	87-68-3		10	ppb	U	N/A	CRDL	10	8270
NJD000216727	10/24/2006	SW-3	A6C52004	11/02/2006	STL Buffalo	73455	A	2,4,6-Trichlorophenol	88-06-2		10	ppb	U	N/A	CRDL	10	8270
NJD000216727	10/24/2006	SW-3	A6C52004	11/02/2006	STL Buffalo	73455	A	Pentachlorophenol	87-86-5		50	ppb	U	N/A	CRDL	50	8270
NJD000216727	10/24/2006	SW-3	A6C52004	11/02/2006	STL Buffalo	73455	A	2-Chloronaphthalene	91-58-7		10	ppb	U	N/A	CRDL	10	8270
NJD000216727	10/24/2006	SW-3	A6C52004	11/02/2006	STL Buffalo	73455	A	3,3'-Dichlorobenzidine	91-94-1		20	ppb	U	N/A	CRDL	20	8270
NJD000216727	10/24/2006	SW-3	A6C52004	11/02/2006	STL Buffalo	73455	A	2-Methylnaphthalene	91-57-6		10	ppb	U	N/A	CRDL	10	8270
NJD000216727	10/24/2006	SW-3	A6C52004	11/02/2006	STL Buffalo	73455	A	Naphthalene	91-20-3		10	ppb	U	N/A	CRDL	10	8270
NJD000216727	10/24/2006	SW-3	A6C52004	11/02/2006	STL Buffalo	73455	A	2-Nitroaniline	88-74-4		50	ppb	U	N/A	CRDL	50	8270
NJD000216727	10/24/2006	SW-3	A6C52004	11/02/2006	STL Buffalo	73455	A	2-Nitrophenol	88-75-5		10	ppb	U	N/A	CRDL	10	8270
NJD000216727	10/24/2006	SW-3	A6C52004	11/02/2006	STL Buffalo	73455	A	Diethyl phthalate	84-66-2		10	ppb	U	N/A	CRDL	10	8270
NJD000216727	10/24/2006	SW-3	A6C52004	11/02/2006	STL Buffalo	73455	A	Isophorone	78-59-1		10	ppb	U	N/A	CRDL	10	8270
NJD000216727	10/24/2006	SW-3	A6C52004	11/02/2006	STL Buffalo	73455	A	Acenaphthene	83-32-9		10	ppb	U	N/A	CRDL	10	8270
NJD000216727	10/24/2006	SW-3	A6C52004	11/02/2006	STL Buffalo	73455	A	2,4-Dinitrophenol	51-28-5		50	ppb	U	N/A	CRDL	50	8270
NJD000216727	10/24/2006	SW-3	A6C52004	11/02/2006	STL Buffalo	73455	A	Dibenzo(a,h)anthracene	53-70-3		10	ppb	U	N/A	CRDL	10	8270
NJD000216727	10/24/2006	SW-3	A6C52004	11/02/2006	STL Buffalo	73455	A	Benzo(a)pyrene	50-32-8		10	ppb	U	N/A	CRDL	10	8270
NJD000216727	10/24/2006	SW-3	A6C52004	11/02/2006	STL Buffalo	73455	A	Chrysene	218-01-9		10	ppb	U	N/A	CRDL	10	8270
NJD000216727	10/24/2006	SW-3	A6C52004	11/02/2006	STL Buffalo	73455	A	Benzo(k)fluoranthene	207-08-9		10	ppb	U	N/A	CRDL	10	8270
NJD000216727	10/24/2006	SW-3	A6C52004	11/02/2006	STL Buffalo	73455	A	Acenaphthylene	208-96-8		10	ppb	U	N/A	CRDL	10	8270
NJD000216727	10/24/2006	SW-3	A6C52004	11/02/2006	STL Buffalo	73455	A	4,6-Dinitro-2-methylphenol	534-52-1		50	ppb	U	N/A	CRDL	50	8270
NJD000216727	10/24/2006	SW-3	A6C52004	11/02/2006	STL Buffalo	73455	A	Benzo(a)anthracene	56-55-3		10	ppb	U	N/A	CRDL	10	8270
NJD000216727	10/24/2006	SW-3	A6C52004	11/02/2006	STL Buffalo	73455	A	1,3-Dichlorobenzene	541-73-1		10	ppb	U	N/A	CRDL	10	8270
NJD000216727	10/24/2006	SW-3	A6C52004	11/02/2006	STL Buffalo	73455	A	4-Chlorophenyl phenyl ether	7005-72-3		10	ppb	U	N/A	CRDL	10	8270
NJD000216727	10/24/2006	SW-3	A6C52004	11/02/2006	STL Buffalo	73455	A	Hexachlorocyclopentadiene	77-47-4		45	ppb	U	N/A	CRDL	45	8270
NJD000216727	10/24/2006	SW-3	A6C52004	11/02/2006	STL Buffalo	73455	A	Hexachloroethane	67-72-1		10	ppb	U	N/A	CRDL	10	8270
NJD000216727	10/24/2006	SW-3	A6C52004	11/02/2006	STL Buffalo	73455	A	N-Nitroso-Di-n-propylamine	621-64-7		10	ppb	U	N/A	CRDL	10	8270
NJD000216727	10/24/2006	SW-3	A6C52004	11/02/2006	STL Buffalo	73455	A	4-Chloro-3-methylphenol	59-50-7		10	ppb	U	N/A	CRDL	10	8270
NJD000216727	10/24/2006	SW-3	A6C52004	11/02/2006	STL Buffalo	73455	A	2,6-Dinitrotoluene	606-20-2		10	ppb	U	N/A	CRDL	10	8270
NJD000216727	10/24/2006	SW-3	A6C52004	11/02/2006	STL Buffalo	73455	A	2-Methylphenol	95-48-7		10	ppb	U	N/A	CRDL	10	8270
NJD000216727	10/24/2006	SW-3	A6C52004	11/02/2006	STL Buffalo	73455	A	1,2-Dichlorobenzene	95-50-1		10	ppb	U	N/A	CRDL	10	8270
NJD000216727	10/24/2006	SW-3	A6C52004	11/02/2006	STL Buffalo	73455	A	3-Nitroaniline	99-09-2		50	ppb	U	N/A	CRDL	50	8270
NJD000216727	10/24/2006	SW-3	A6C52004	11/02/2006	STL Buffalo	73455	A	Nitrobenzene	98-95-3		10	ppb	U	N/A	CRDL	10	8270
NJD000216727	10/24/2006	SW-3	A6C52004	11/02/2006	STL Buffalo	73455	A	2-Chlorophenol	95-57-8		10	ppb	U	N/A	CRDL	10	8270
NJD000216727	10/24/2006	SW-3	A6C52004	11/02/2006	STL Buffalo	73455	A	2,4,5-Trichlorophenol	95-95-4		25	ppb	U	N/A	CRDL	25	8270
NJD000216727	10/24/2006	SW-3	A6C52004	11/02/2006	STL Buffalo	73455	A	Fluoranthene	206-44-0		10	ppb	U	N/A	CRDL	10	8270
NJD000216727	10/24/2006	SW-3	A6C52004	11/02/2006	STL Buffalo	73455	A	Indeno(1,2,3-cd)pyrene	193-39-5		10	ppb	U	N/A	CRDL	10	8270
NJD000216727	10/24/2006	SW-3	A6C52004	11/02/2006	STL Buffalo	73455	A	Benzo(b)fluoranthene	205-99-2		10	ppb	U	N/A	CRDL	10	8270
NJD000216727	10/24/2006	SW-3	A6C52004	11/02/2006	STL Buffalo	73455	A	Bis(2-ethylhexyl) phthalate	117-81-7		10	ppb	U	N/A	CRDL	10	8270
NJD000216727	10/24/2006	SW-3	A6C52004	11/02/2006	STL Buffalo	73455	A	Di-n-octyl phthalate	117-84-0		10	ppb	U	N/A	CRDL	10	8270
NJD000216727	10/24/2006	SW-3	A6C52004	11/02/2006	STL Buffalo	73455	A	Bis(2-chloroethoxy) methane	111-91-1		10	ppb	U	N/A	CRDL	10	8270
NJD000216727	10/24/2006	SW-3	A6C52004	11/02/2006	STL Buffalo	73455	A	Bis(2-chloroethyl) ether	111-44-4		2	ppb	J	N/A	CRDL	10	8270
NJD000216727	10/24/2006	SW-3	A6C52004	11/02/2006	STL Buffalo	73455	A	2,2'-Oxybis(1-Chloropropane)	108-60-1		10	ppb	U	N/A	CRDL	10	8270
NJD000216727	10/24/2006	SW-3	A6C52004	11/02/2006	STL Buffalo	73455	A	Phenol	108-95-2		10	ppb	U	N/A	CRDL	10	8270
NJD000216727	10/24/2006	SW-3	A6C52004	11/02/2006	STL Buffalo	73455	A	Hexachlorobenzene	118-74-1		10	ppb	U	N/A	CRDL	10	8270
NJD000216727	10/24/2006	SW-3	A6C52004	11/02/2006	STL Buffalo	73455	A	1,2,4-Trichlorobenzene	120-82-1		10	ppb	U	N/A	CRDL	10	8270
NJD000216727	10/24/2006	SW-3	A6C52004	11/02/2006	STL Buffalo	73455	A	Anthracene	120-12-7		10	ppb	U	N/A	CRDL	10	8270
NJD000216727	10/24/2006	SW-3	A6C52004	11/02/2006	STL Buffalo	73455	A	Dibenzofuran	132-64-9		10	ppb	U	N/A	CRDL	10	8270
NJD000216727	10/24/2006	SW-3	A6C52004	11/02/2006	STL Buffalo	73455	A	Benzo(ghi)perylene	191-24-2		10	ppb	U	N/A	CRDL	10	8270
NJD000216727	10/24/2006	SW-3	A6C52004	11/02/2006	STL Buffalo	73455	A	Dimethyl phthalate	131-11-3		10	ppb	U	N/A	CRDL	10	8270
NJD000216727	10/24/2006	SW-3	A6C52004	11/02/2006	STL Buffalo	73455	A	Pyrene	129-00-0		10	ppb	U	N/A	CRDL	10	8270
NJD000216727	10/24/2006	SW-3	A6C52004	11/02/2006	STL Buffalo	73455	A	2,4-Dichlorophenol	120-83-2		10	ppb	U	N/A	CRDL	10	8270
NJD000216727	10/24/2006	SW-3	A6C52004	11/02/2006	STL Buffalo	73455	A	2,4-Dinitrotoluene	121-14-2		10	ppb	U	N/A	CRDL	10	8270
NJD000216727	10/24/2006	SW-3	A6C52004	11/02/2006	STL Buffalo	73455	A	4-Chloroaniline	106-47-8		10	ppb	U	N/A	CRDL	10	8270
NJD000216727	10/24/2006	SW-3	A6C52004	11/02/2006	STL Buffalo	73455	A	4-Methylphenol	106-44-5		10	ppb	U	N/A	CRDL	10	8270
NJD000216727	10/24/2006	SW-3	A6C52004	11/02/2006	STL Buffalo	73455	A	1,4-Dichlorobenzene	106-46-7		10	ppb	U	N/A	CRDL	10	8270

SRPID	SAMPDATE	SAMPNUM	LABID	DANALYZ	LABNAME	NJDLABCERT	RESULTTYPE	ANALTPARAM	CAS	FILTUNFILT	CONC	CONCUNITS	QAQUAL	MDL	QUANTTYPE	QUANTLEVEL	ANLYS_MTHD
NJD000216727	10/24/2006	SW-3	A6C52004	11/02/2006	STL Buffalo	73455	A	4-Bromophenyl phenyl ether	101-55-3		10	ppb	U	N/A	CRDL	10	8270
NJD000216727	10/24/2006	SW-3	A6C52004	11/02/2006	STL Buffalo	73455	A	2,4-Dimethylphenol	105-67-9		10	ppb	U	N/A	CRDL	10	8270
NJD000216727	10/24/2006	SW-3	A6C52004	11/02/2006	STL Buffalo	73455	A	4-Nitrophenol	100-02-7		50	ppb	U	N/A	CRDL	50	8270
NJD000216727	10/24/2006	SW-3	A6C52004	11/02/2006	STL Buffalo	73455	A	4-Nitroaniline	100-01-6		50	ppb	U	N/A	CRDL	50	8270
NJD000216727	10/24/2006	SW-3	A6C52004	11/02/2006	STL Buffalo	73455	A	Selenium - Total	7782-49-2		10.0	ppb	U	N/A	CRDL	10.0	6010
NJD000216727	10/24/2006	SW-3	A6C52004	10/31/2006	STL Buffalo	73455	A	Selenium - Soluble	7782-49-2		10.0	ppb	U	N/A	CRDL	10.0	6010
NJD000216727	10/24/2006	SW-4	A6C52005	11/09/2006	STL Buffalo	73455	A	Calcium and Magnesium Hardness	CHARD		396	ppb		N/A	CRDL	5.0	2340B
NJD000216727	10/24/2006	SW-4	A6C52005	11/02/2006	STL Buffalo	73455	A	Aluminum - Total	7429-90-5		467	ppb		N/A	CRDL	30.0	6010
NJD000216727	10/24/2006	SW-4	A6C52005	10/30/2006	STL Buffalo	73455	A	Antimony - Total	7440-36-0		6.00	ppb	U	N/A	CRDL	6.00	6020
NJD000216727	10/24/2006	SW-4	A6C52005	11/02/2006	STL Buffalo	73455	A	Arsenic - Total	7440-38-2		4.0	ppb	U	N/A	CRDL	4.0	6010
NJD000216727	10/24/2006	SW-4	A6C52005	11/02/2006	STL Buffalo	73455	A	Barium - Total	7440-39-3		438	ppb		N/A	CRDL	1.0	6010
NJD000216727	10/24/2006	SW-4	A6C52005	11/02/2006	STL Buffalo	73455	A	Beryllium - Total	7440-41-7		1.0	ppb	U	N/A	CRDL	1.0	6010
NJD000216727	10/24/2006	SW-4	A6C52005	11/02/2006	STL Buffalo	73455	A	Cadmium - Total	7440-43-9		1.0	ppb	U	N/A	CRDL	1.0	6010
NJD000216727	10/24/2006	SW-4	A6C52005	11/02/2006	STL Buffalo	73455	A	Calcium - Total	7440-70-2		104000	ppb		N/A	CRDL	30.0	6010
NJD000216727	10/24/2006	SW-4	A6C52005	11/02/2006	STL Buffalo	73455	A	Chromium - Total	7440-47-3		2.0	ppb	U	N/A	CRDL	2.0	6010
NJD000216727	10/24/2006	SW-4	A6C52005	11/02/2006	STL Buffalo	73455	A	Cobalt - Total	7440-48-4		2.0	ppb	U	N/A	CRDL	2.0	6010
NJD000216727	10/24/2006	SW-4	A6C52005	11/02/2006	STL Buffalo	73455	A	Copper - Total	7440-50-8		7.3	ppb		N/A	CRDL	2.0	6010
NJD000216727	10/24/2006	SW-4	A6C52005	11/02/2006	STL Buffalo	73455	A	Iron - Total	7439-89-6		9330	ppb		N/A	CRDL	20.0	6010
NJD000216727	10/24/2006	SW-4	A6C52005	10/30/2006	STL Buffalo	73455	A	Lead - Total	7439-92-1		7.33	ppb	N	N/A	CRDL	3.00	6020
NJD000216727	10/24/2006	SW-4	A6C52005	11/02/2006	STL Buffalo	73455	A	Magnesium - Total	7439-95-4		34300	ppb		N/A	CRDL	30.0	6010
NJD000216727	10/24/2006	SW-4	A6C52005	11/02/2006	STL Buffalo	73455	A	Manganese - Total	7439-96-5		802	ppb		N/A	CRDL	1.0	6010
NJD000216727	10/24/2006	SW-4	A6C52005	10/30/2006	STL Buffalo	73455	A	Mercury - Total	7439-97-6		0.200	ppb	U	N/A	CRDL	0.200	7470
NJD000216727	10/24/2006	SW-4	A6C52005	11/02/2006	STL Buffalo	73455	A	Nickel - Total	7440-02-0		3.0	ppb		N/A	CRDL	2.0	6010
NJD000216727	10/24/2006	SW-4	A6C52005	11/02/2006	STL Buffalo	73455	A	Potassium - Total	7440-09-7		18000	ppb	E	N/A	CRDL	150	6010
NJD000216727	10/24/2006	SW-4	A6C52005	11/02/2006	STL Buffalo	73455	A	Silver - Total	7440-22-4		3.0	ppb	U	N/A	CRDL	3.0	6010
NJD000216727	10/24/2006	SW-4	A6C52005	11/02/2006	STL Buffalo	73455	A	Sodium - Total	7440-23-5		230000	ppb		N/A	CRDL	250	6010
NJD000216727	10/24/2006	SW-4	A6C52005	11/02/2006	STL Buffalo	73455	A	Vanadium - Total	7440-62-2		2.0	ppb	U	N/A	CRDL	2.0	6010
NJD000216727	10/24/2006	SW-4	A6C52005	11/02/2006	STL Buffalo	73455	A	Zinc - Total	7440-66-6		24.6	ppb		N/A	CRDL	10.0	6010
NJD000216727	10/24/2006	SW-4	A6C52005	10/31/2006	STL Buffalo	73455	A	Aluminum - Soluble	7429-90-5		31.4	ppb		N/A	CRDL	30.0	6010
NJD000216727	10/24/2006	SW-4	A6C52005	10/27/2006	STL Buffalo	73455	A	Antimony - Soluble	7440-36-0		6.00	ppb	U	N/A	CRDL	6.00	6020
NJD000216727	10/24/2006	SW-4	A6C52005	10/31/2006	STL Buffalo	73455	A	Arsenic - Soluble	7440-38-2		4.0	ppb	U	N/A	CRDL	4.0	6010
NJD000216727	10/24/2006	SW-4	A6C52005	10/31/2006	STL Buffalo	73455	A	Barium - Soluble	7440-39-3		398	ppb		N/A	CRDL	1.0	6010
NJD000216727	10/24/2006	SW-4	A6C52005	10/31/2006	STL Buffalo	73455	A	Beryllium - Soluble	7440-41-7		1.0	ppb	U	N/A	CRDL	1.0	6010
NJD000216727	10/24/2006	SW-4	A6C52005	10/31/2006	STL Buffalo	73455	A	Cadmium - Soluble	7440-43-9		1.0	ppb	U	N/A	CRDL	1.0	6010
NJD000216727	10/24/2006	SW-4	A6C52005	10/31/2006	STL Buffalo	73455	A	Calcium - Soluble	7440-70-2		103000	ppb		N/A	CRDL	30.0	6010
NJD000216727	10/24/2006	SW-4	A6C52005	10/31/2006	STL Buffalo	73455	A	Chromium - Soluble	7440-47-3		2.0	ppb	U	N/A	CRDL	2.0	6010
NJD000216727	10/24/2006	SW-4	A6C52005	10/31/2006	STL Buffalo	73455	A	Cobalt - Soluble	7440-48-4		2.0	ppb	U	N/A	CRDL	2.0	6010
NJD000216727	10/24/2006	SW-4	A6C52005	10/31/2006	STL Buffalo	73455	A	Copper - Soluble	7440-50-8		3.1	ppb		N/A	CRDL	2.0	6010
NJD000216727	10/24/2006	SW-4	A6C52005	10/31/2006	STL Buffalo	73455	A	Iron - Soluble	7439-89-6		6680	ppb		N/A	CRDL	20.0	6010
NJD000216727	10/24/2006	SW-4	A6C52005	10/27/2006	STL Buffalo	73455	A	Lead - Soluble	7439-92-1		3.00	ppb	NU	N/A	CRDL	3.00	6020
NJD000216727	10/24/2006	SW-4	A6C52005	10/31/2006	STL Buffalo	73455	A	Magnesium - Soluble	7439-95-4		33700	ppb		N/A	CRDL	30.0	6010
NJD000216727	10/24/2006	SW-4	A6C52005	10/31/2006	STL Buffalo	73455	A	Manganese - Soluble	7439-96-5		777	ppb		N/A	CRDL	1.0	6010
NJD000216727	10/24/2006	SW-4	A6C52005	10/27/2006	STL Buffalo	73455	A	Mercury - Soluble	7439-97-6		0.200	ppb	U	N/A	CRDL	0.200	7470
NJD000216727	10/24/2006	SW-4	A6C52005	10/31/2006	STL Buffalo	73455	A	Nickel - Soluble	7440-02-0		2.0	ppb		N/A	CRDL	2.0	6010
NJD000216727	10/24/2006	SW-4	A6C52005	10/31/2006	STL Buffalo	73455	A	Potassium - Soluble	7440-09-7		17600	ppb	E	N/A	CRDL	150	6010
NJD000216727	10/24/2006	SW-4	A6C52005	10/31/2006	STL Buffalo	73455	A	Silver - Soluble	7440-22-4		3.0	ppb	U	N/A	CRDL	3.0	6010
NJD000216727	10/24/2006	SW-4	A6C52005	10/31/2006	STL Buffalo	73455	A	Sodium - Soluble	7440-23-5		227000	ppb		N/A	CRDL	250	6010
NJD000216727	10/24/2006	SW-4	A6C52005	10/31/2006	STL Buffalo	73455	A	Vanadium - Soluble	7440-62-2		2.0	ppb	U	N/A	CRDL	2.0	6010
NJD000216727	10/24/2006	SW-4	A6C52005	10/31/2006	STL Buffalo	73455	A	Zinc - Soluble	7440-66-6		12.4	ppb		N/A	CRDL	10.0	6010
NJD000216727	10/24/2006	SW-4	A6C52005	10/30/2006	STL Buffalo	73455	A	Thallium - Total	7440-28-0		2.00	ppb	U	N/A	CRDL	2.00	6020
NJD000216727	10/24/2006	SW-4	A6C52005	10/27/2006	STL Buffalo	73455	A	Thallium - Soluble	7440-28-0		2.00	ppb	U	N/A	CRDL	2.00	6020
NJD000216727	10/24/2006	SW-4	A6C52005	10/30/2006	STL Buffalo	73455	A	Total Suspended Solids	TSS		53.0	ppb		N/A	CRDL	4.0	160.2
NJD000216727	10/24/2006	SW-4	A6C52005	10/27/2006	STL Buffalo	73455	A	Total Dissolved Solids	TDS		1140	ppb		N/A	CRDL	10	160.1
NJD000216727	10/24/2006	SW-4	A6C52005	11/04/2006	STL Buffalo	73455	A	Ethylbenzene	100-41-4		5.0	ppb	U	N/A	CRDL	5.0	8260
NJD000216727	10/24/2006	SW-4	A6C52005	11/04/2006	STL Buffalo	73455	A	Styrene	100-42-5		5.0	ppb	U	N/A	CRDL	5.0	8260
NJD000216727	10/24/2006	SW-4	A6C52005	11/04/2006	STL Buffalo	73455	A	1,1,2,2-Tetrachloroethane	79-34-5		5.0	ppb	U	N/A	CRDL	5.0	8260
NJD000216727	10/24/2006	SW-4	A6C52005	11/04/2006	STL Buffalo	73455	A	Trichloroethene	79-01-6		5.0	ppb	U	N/A	CRDL	5.0	8260
NJD000216727	10/24/2006	SW-4	A6C52005	11/04/2006	STL Buffalo	73455	A	2-Butanone	78-93-3		25	ppb	U	N/A	CRDL	25	8260
NJD000216727	10/24/2006	SW-4	A6C52005	11/04/2006	STL Buffalo	73455	A	1,1,2-Trichloroethane	79-00-5		5.0	ppb	U	N/A	CRDL	5.0	8260
NJD000216727	10/24/2006	SW-4	A6C52005	11/04/2006	STL Buffalo	73455	A	1,1-Dichloroethane	75-34-3		5.0	ppb	U	N/A	CRDL	5.0	8260
NJD000216727	10/24/2006	SW-4	A6C52005	11/04/2006	STL Buffalo	73455	A	Bromodichloromethane	75-27-4		5.0	ppb	U	N/A	CRDL	5.0	8260
NJD000216727	10/24/2006	SW-4	A6C52005	11/04/2006	STL Buffalo	73455	A	1,1-Dichloroethene	75-35-4		5.0	ppb	U	N/A	CRDL	5.0	8260
NJD000216727	10/24/2006	SW-4	A6C52005	11/04/2006	STL Buffalo	73455	A	1,2-Dichloropropane	78-87-5		5.0	ppb	U	N/A	CRDL	5.0	8260
NJD000216727	10/24/2006	SW-4	A6C52005	11/04/2006	STL Buffalo	73455	A	Bromoform	75-25-2		5.0	ppb	U	N/A	CRDL	5.0	8260
NJD000216727	10/24/2006	SW-4	A6C52005	11/04/2006	STL Buffalo	73455	A	Dibromochloromethane	124-48-1		5.0	ppb	U	N/A	CRDL	5.0	8260

SRPID	SAMPDATE	SAMPNUM	LABID	DANALYZ	LABNAME	NJDLABCERT	RESULTTYPE	ANALTPARAM	CAS	FILTUNFILT	CONC	CONCUNITS	QAQUAL	MDL	QUANTTYPE	QUANTLEVEL	ANLYS_MTHD
NJD000216727	10/24/2006	SW-4	A6C52005	11/04/2006	STL Buffalo	73455	A	Chlorobenzene	108-90-7		5.0	ppb	U	N/A	CRDL	5.0	8260
NJD000216727	10/24/2006	SW-4	A6C52005	11/04/2006	STL Buffalo	73455	A	Tetrachloroethene	127-18-4		5.0	ppb	U	N/A	CRDL	5.0	8260
NJD000216727	10/24/2006	SW-4	A6C52005	11/04/2006	STL Buffalo	73455	A	Toluene	108-88-3		5.0	ppb		N/A	CRDL	5.0	8260
NJD000216727	10/24/2006	SW-4	A6C52005	11/04/2006	STL Buffalo	73455	A	Total Xylenes	1330-20-7		15	ppb	U	N/A	CRDL	15	8260
NJD000216727	10/24/2006	SW-4	A6C52005	11/04/2006	STL Buffalo	73455	A	trans-1,3-Dichloropropene	10061-02-6		5.0	ppb	U	N/A	CRDL	5.0	8260
NJD000216727	10/24/2006	SW-4	A6C52005	11/04/2006	STL Buffalo	73455	A	cis-1,3-Dichloropropene	10061-01-5		5.0	ppb	U	N/A	CRDL	5.0	8260
NJD000216727	10/24/2006	SW-4	A6C52005	11/04/2006	STL Buffalo	73455	A	1,2-Dichloroethane	107-06-2		5.0	ppb	U	N/A	CRDL	5.0	8260
NJD000216727	10/24/2006	SW-4	A6C52005	11/04/2006	STL Buffalo	73455	A	cis-1,2-Dichloroethene	156-59-2		5.0	ppb	U	N/A	CRDL	5.0	8260
NJD000216727	10/24/2006	SW-4	A6C52005	11/04/2006	STL Buffalo	73455	A	4-Methyl-2-pentanone	108-10-1		25	ppb	U	N/A	CRDL	25	8260
NJD000216727	10/24/2006	SW-4	A6C52005	11/04/2006	STL Buffalo	73455	A	Carbon Tetrachloride	56-23-5		5.0	ppb	U	N/A	CRDL	5.0	8260
NJD000216727	10/24/2006	SW-4	A6C52005	11/04/2006	STL Buffalo	73455	A	trans-1,2-Dichloroethene	156-60-5		5.0	ppb	U	N/A	CRDL	5.0	8260
NJD000216727	10/24/2006	SW-4	A6C52005	11/04/2006	STL Buffalo	73455	A	Vinyl chloride	75-01-4		5.0	ppb	U	N/A	CRDL	5.0	8260
NJD000216727	10/24/2006	SW-4	A6C52005	11/04/2006	STL Buffalo	73455	A	Chloroethane	75-00-3		5.0	ppb	U	N/A	CRDL	5.0	8260
NJD000216727	10/24/2006	SW-4	A6C52005	11/04/2006	STL Buffalo	73455	A	Methylene chloride	75-09-2		4.8	ppb	BJ	N/A	CRDL	5.0	8260
NJD000216727	10/24/2006	SW-4	A6C52005	11/04/2006	STL Buffalo	73455	A	Chloromethane	74-87-3		5.0	ppb	U	N/A	CRDL	5.0	8260
NJD000216727	10/24/2006	SW-4	A6C52005	11/04/2006	STL Buffalo	73455	A	Carbon Disulfide	75-15-0		5.0	ppb	U	N/A	CRDL	5.0	8260
NJD000216727	10/24/2006	SW-4	A6C52005	11/04/2006	STL Buffalo	73455	A	1,1,1-Trichloroethane	71-55-6		5.0	ppb	U	N/A	CRDL	5.0	8260
NJD000216727	10/24/2006	SW-4	A6C52005	11/04/2006	STL Buffalo	73455	A	Bromomethane	74-83-9		5.0	ppb	U	N/A	CRDL	5.0	8260
NJD000216727	10/24/2006	SW-4	A6C52005	11/04/2006	STL Buffalo	73455	A	Acetone	67-64-1		25	ppb	U	N/A	CRDL	25	8260
NJD000216727	10/24/2006	SW-4	A6C52005	11/04/2006	STL Buffalo	73455	A	2-Hexanone	591-78-6		25	ppb	U	N/A	CRDL	25	8260
NJD000216727	10/24/2006	SW-4	A6C52005	11/04/2006	STL Buffalo	73455	A	Chloroform	67-66-3		5.0	ppb	U	N/A	CRDL	5.0	8260
NJD000216727	10/24/2006	SW-4	A6C52005	11/04/2006	STL Buffalo	73455	A	Benzene	71-43-2		5.0	ppb	U	N/A	CRDL	5.0	8260
NJD000216727	10/24/2006	SW-4	A6C52005	11/02/2006	STL Buffalo	73455	A	3-Nitroaniline	99-09-2		50	ppb	U	N/A	CRDL	50	8270
NJD000216727	10/24/2006	SW-4	A6C52005	11/02/2006	STL Buffalo	73455	A	Nitrobenzene	98-95-3		10	ppb	U	N/A	CRDL	10	8270
NJD000216727	10/24/2006	SW-4	A6C52005	11/02/2006	STL Buffalo	73455	A	2-Chlorophenol	95-57-8		10	ppb	U	N/A	CRDL	10	8270
NJD000216727	10/24/2006	SW-4	A6C52005	11/02/2006	STL Buffalo	73455	A	2,4,5-Trichlorophenol	95-95-4		25	ppb	U	N/A	CRDL	25	8270
NJD000216727	10/24/2006	SW-4	A6C52005	11/02/2006	STL Buffalo	73455	A	4-Chloro-3-methylphenol	59-50-7		10	ppb	U	N/A	CRDL	10	8270
NJD000216727	10/24/2006	SW-4	A6C52005	11/02/2006	STL Buffalo	73455	A	N-nitrosodiphenylamine	86-30-6		10	ppb	U	N/A	CRDL	10	8270
NJD000216727	10/24/2006	SW-4	A6C52005	11/02/2006	STL Buffalo	73455	A	Butyl benzyl phthalate	85-68-7		10	ppb	U	N/A	CRDL	10	8270
NJD000216727	10/24/2006	SW-4	A6C52005	11/02/2006	STL Buffalo	73455	A	1,2-Dichlorobenzene	95-50-1		10	ppb	U	N/A	CRDL	10	8270
NJD000216727	10/24/2006	SW-4	A6C52005	11/02/2006	STL Buffalo	73455	A	2-Methylphenol	95-48-7		10	ppb	U	N/A	CRDL	10	8270
NJD000216727	10/24/2006	SW-4	A6C52005	11/02/2006	STL Buffalo	73455	A	2-Chloronaphthalene	91-58-7		10	ppb	U	N/A	CRDL	10	8270
NJD000216727	10/24/2006	SW-4	A6C52005	11/02/2006	STL Buffalo	73455	A	3,3'-Dichlorobenzidine	91-94-1		20	ppb	U	N/A	CRDL	20	8270
NJD000216727	10/24/2006	SW-4	A6C52005	11/02/2006	STL Buffalo	73455	A	Phenanthrene	85-01-8		0.6	ppb	J	N/A	CRDL	10	8270
NJD000216727	10/24/2006	SW-4	A6C52005	11/02/2006	STL Buffalo	73455	A	Diethyl phthalate	84-66-2		1	ppb	J	N/A	CRDL	10	8270
NJD000216727	10/24/2006	SW-4	A6C52005	11/02/2006	STL Buffalo	73455	A	Di-n-butyl phthalate	84-74-2		3	ppb	J	N/A	CRDL	10	8270
NJD000216727	10/24/2006	SW-4	A6C52005	11/02/2006	STL Buffalo	73455	A	4-Chlorophenyl phenyl ether	7005-72-3		10	ppb	U	N/A	CRDL	10	8270
NJD000216727	10/24/2006	SW-4	A6C52005	11/02/2006	STL Buffalo	73455	A	Hexachlorocyclopentadiene	77-47-4		45	ppb	U	N/A	CRDL	45	8270
NJD000216727	10/24/2006	SW-4	A6C52005	11/02/2006	STL Buffalo	73455	A	Acenaphthene	83-32-9		1	ppb	J	N/A	CRDL	10	8270
NJD000216727	10/24/2006	SW-4	A6C52005	11/02/2006	STL Buffalo	73455	A	Isophorone	78-59-1		10	ppb	U	N/A	CRDL	10	8270
NJD000216727	10/24/2006	SW-4	A6C52005	11/02/2006	STL Buffalo	73455	A	2-Methylnaphthalene	91-57-6		10	ppb	U	N/A	CRDL	10	8270
NJD000216727	10/24/2006	SW-4	A6C52005	11/02/2006	STL Buffalo	73455	A	2-Nitrophenol	88-75-5		10	ppb	U	N/A	CRDL	10	8270
NJD000216727	10/24/2006	SW-4	A6C52005	11/02/2006	STL Buffalo	73455	A	Naphthalene	91-20-3		10	ppb	U	N/A	CRDL	10	8270
NJD000216727	10/24/2006	SW-4	A6C52005	11/02/2006	STL Buffalo	73455	A	Fluorene	86-73-7		1	ppb	J	N/A	CRDL	10	8270
NJD000216727	10/24/2006	SW-4	A6C52005	11/02/2006	STL Buffalo	73455	A	2,4,6-Trichlorophenol	88-06-2		10	ppb	U	N/A	CRDL	10	8270
NJD000216727	10/24/2006	SW-4	A6C52005	11/02/2006	STL Buffalo	73455	A	2-Nitroaniline	88-74-4		50	ppb	U	N/A	CRDL	50	8270
NJD000216727	10/24/2006	SW-4	A6C52005	11/02/2006	STL Buffalo	73455	A	Pentachlorophenol	87-86-5		50	ppb	U	N/A	CRDL	50	8270
NJD000216727	10/24/2006	SW-4	A6C52005	11/02/2006	STL Buffalo	73455	A	Hexachlorobutadiene	87-68-3		10	ppb	U	N/A	CRDL	10	8270
NJD000216727	10/24/2006	SW-4	A6C52005	11/02/2006	STL Buffalo	73455	A	Carbazole	86-74-8		10	ppb	U	N/A	CRDL	10	8270
NJD000216727	10/24/2006	SW-4	A6C52005	11/02/2006	STL Buffalo	73455	A	1,3-Dichlorobenzene	541-73-1		10	ppb	U	N/A	CRDL	10	8270
NJD000216727	10/24/2006	SW-4	A6C52005	11/02/2006	STL Buffalo	73455	A	4,6-Dinitro-2-methylphenol	534-52-1		50	ppb	U	N/A	CRDL	50	8270
NJD000216727	10/24/2006	SW-4	A6C52005	11/02/2006	STL Buffalo	73455	A	Benzo(a)anthracene	56-55-3		10	ppb	U	N/A	CRDL	10	8270
NJD000216727	10/24/2006	SW-4	A6C52005	11/02/2006	STL Buffalo	73455	A	2,6-Dinitrotoluene	606-20-2		10	ppb	U	N/A	CRDL	10	8270
NJD000216727	10/24/2006	SW-4	A6C52005	11/02/2006	STL Buffalo	73455	A	Hexachloroethane	67-72-1		10	ppb	U	N/A	CRDL	10	8270
NJD000216727	10/24/2006	SW-4	A6C52005	11/02/2006	STL Buffalo	73455	A	N-Nitroso-Di-n-propylamine	621-64-7		10	ppb	U	N/A	CRDL	10	8270
NJD000216727	10/24/2006	SW-4	A6C52005	11/02/2006	STL Buffalo	73455	A	Dibenzo(a,h)anthracene	53-70-3		10	ppb	U	N/A	CRDL	10	8270
NJD000216727	10/24/2006	SW-4	A6C52005	11/02/2006	STL Buffalo	73455	A	2,4-Dinitrophenol	51-28-5		50	ppb	U	N/A	CRDL	50	8270
NJD000216727	10/24/2006	SW-4	A6C52005	11/02/2006	STL Buffalo	73455	A	Pyrene	129-00-0		10	ppb	U	N/A	CRDL	10	8270
NJD000216727	10/24/2006	SW-4	A6C52005	11/02/2006	STL Buffalo	73455	A	Dimethyl phthalate	131-11-3		10	ppb	U	N/A	CRDL	10	8270
NJD000216727	10/24/2006	SW-4	A6C52005	11/02/2006	STL Buffalo	73455	A	2,4-Dinitrotoluene	121-14-2		10	ppb	U	N/A	CRDL	10	8270
NJD000216727	10/24/2006	SW-4	A6C52005	11/02/2006	STL Buffalo	73455	A	2,4-Dichlorophenol	120-83-2		10	ppb	U	N/A	CRDL	10	8270
NJD000216727	10/24/2006	SW-4	A6C52005	11/02/2006	STL Buffalo	73455	A	Anthracene	120-12-7		10	ppb	U	N/A	CRDL	10	8270
NJD000216727	10/24/2006	SW-4	A6C52005	11/02/2006	STL Buffalo	73455	A	1,2,4-Trichlorobenzene	120-82-1		10	ppb	U	N/A	CRDL	10	8270
NJD000216727	10/24/2006	SW-4	A6C52005	11/02/2006	STL Buffalo	73455	A	Dibenzofuran	132-64-9		10	ppb	U	N/A	CRDL	10	8270
NJD000216727	10/24/2006	SW-4	A6C52005	11/02/2006	STL Buffalo	73455	A	Indeno(1,2,3-cd)pyrene	193-39-5		10	ppb	U	N/A	CRDL	10	8270

SRPID	SAMPDATE	SAMPNUM	LABID	DANALYZ	LABNAME	NJDLABCERT	RESULTTYPE	ANALTPARAM	CAS	FILTUNFILT	CONC	CONCUNITS	QAQUAL	MDL	QUANTTYPE	QUANTLEVEL	ANLYS_MTHD
NJD000216727	10/24/2006	SW-4	A6C52005	11/02/2006	STL Buffalo	73455	A	Benzo(ghi)perylene	191-24-2		10	ppb	U	N/A	CRDL	10	8270
NJD000216727	10/24/2006	SW-4	A6C52005	11/02/2006	STL Buffalo	73455	A	Chrysene	218-01-9		10	ppb	U	N/A	CRDL	10	8270
NJD000216727	10/24/2006	SW-4	A6C52005	11/02/2006	STL Buffalo	73455	A	Benzo(a)pyrene	50-32-8		10	ppb	U	N/A	CRDL	10	8270
NJD000216727	10/24/2006	SW-4	A6C52005	11/02/2006	STL Buffalo	73455	A	Acenaphthylene	208-96-8		10	ppb	U	N/A	CRDL	10	8270
NJD000216727	10/24/2006	SW-4	A6C52005	11/02/2006	STL Buffalo	73455	A	Benzo(k)fluoranthene	207-08-9		10	ppb	U	N/A	CRDL	10	8270
NJD000216727	10/24/2006	SW-4	A6C52005	11/02/2006	STL Buffalo	73455	A	Benzo(b)fluoranthene	205-99-2		10	ppb	U	N/A	CRDL	10	8270
NJD000216727	10/24/2006	SW-4	A6C52005	11/02/2006	STL Buffalo	73455	A	Fluoranthene	206-44-0		10	ppb	U	N/A	CRDL	10	8270
NJD000216727	10/24/2006	SW-4	A6C52005	11/02/2006	STL Buffalo	73455	A	Hexachlorobenzene	118-74-1		10	ppb	U	N/A	CRDL	10	8270
NJD000216727	10/24/2006	SW-4	A6C52005	11/02/2006	STL Buffalo	73455	A	Bis(2-ethylhexyl) phthalate	117-81-7		10	ppb	U	N/A	CRDL	10	8270
NJD000216727	10/24/2006	SW-4	A6C52005	11/02/2006	STL Buffalo	73455	A	Di-n-octyl phthalate	117-84-0		10	ppb	U	N/A	CRDL	10	8270
NJD000216727	10/24/2006	SW-4	A6C52005	11/02/2006	STL Buffalo	73455	A	4-Nitroaniline	100-01-6		50	ppb	U	N/A	CRDL	50	8270
NJD000216727	10/24/2006	SW-4	A6C52005	11/02/2006	STL Buffalo	73455	A	4-Nitrophenol	100-02-7		50	ppb	U	N/A	CRDL	50	8270
NJD000216727	10/24/2006	SW-4	A6C52005	11/02/2006	STL Buffalo	73455	A	4-Bromophenyl phenyl ether	101-55-3		10	ppb	U	N/A	CRDL	10	8270
NJD000216727	10/24/2006	SW-4	A6C52005	11/02/2006	STL Buffalo	73455	A	4-Methylphenol	106-44-5		10	ppb	U	N/A	CRDL	10	8270
NJD000216727	10/24/2006	SW-4	A6C52005	11/02/2006	STL Buffalo	73455	A	2,4-Dimethylphenol	105-67-9		10	ppb	U	N/A	CRDL	10	8270
NJD000216727	10/24/2006	SW-4	A6C52005	11/02/2006	STL Buffalo	73455	A	Bis(2-chloroethyl) ether	111-44-4		3	ppb	J	N/A	CRDL	10	8270
NJD000216727	10/24/2006	SW-4	A6C52005	11/02/2006	STL Buffalo	73455	A	Bis(2-chloroethoxy) methane	111-91-1		10	ppb	U	N/A	CRDL	10	8270
NJD000216727	10/24/2006	SW-4	A6C52005	11/02/2006	STL Buffalo	73455	A	Phenol	108-95-2		10	ppb	U	N/A	CRDL	10	8270
NJD000216727	10/24/2006	SW-4	A6C52005	11/02/2006	STL Buffalo	73455	A	2,2'-Oxybis(1-Chloropropane)	108-60-1		0.8	ppb	J	N/A	CRDL	10	8270
NJD000216727	10/24/2006	SW-4	A6C52005	11/02/2006	STL Buffalo	73455	A	1,4-Dichlorobenzene	106-46-7		10	ppb	U	N/A	CRDL	10	8270
NJD000216727	10/24/2006	SW-4	A6C52005	11/02/2006	STL Buffalo	73455	A	4-Chloroaniline	106-47-8		1	ppb	J	N/A	CRDL	10	8270
NJD000216727	10/24/2006	SW-4	A6C52005	11/02/2006	STL Buffalo	73455	A	Selenium - Total	7782-49-2		10.0	ppb	U	N/A	CRDL	10.0	6010
NJD000216727	10/24/2006	SW-4	A6C52005	10/31/2006	STL Buffalo	73455	A	Selenium - Soluble	7782-49-2		10.0	ppb	U	N/A	CRDL	10.0	6010
NJD000216727	10/24/2006	SW-5	A6C52006	11/09/2006	STL Buffalo	73455	A	Calcium and Magnesium Hardness	CHARD		1990	ppb		N/A	CRDL	5.0	2340B
NJD000216727	10/24/2006	SW-5	A6C52006	11/02/2006	STL Buffalo	73455	A	Aluminum - Total	7429-90-5		2150	ppb		N/A	CRDL	30.0	6010
NJD000216727	10/24/2006	SW-5	A6C52006	10/30/2006	STL Buffalo	73455	A	Antimony - Total	7440-36-0		6.00	ppb	U	N/A	CRDL	6.00	6020
NJD000216727	10/24/2006	SW-5	A6C52006	11/02/2006	STL Buffalo	73455	A	Arsenic - Total	7440-38-2		4.0	ppb	U	N/A	CRDL	4.0	6010
NJD000216727	10/24/2006	SW-5	A6C52006	11/02/2006	STL Buffalo	73455	A	Barium - Total	7440-39-3		44.1	ppb		N/A	CRDL	1.0	6010
NJD000216727	10/24/2006	SW-5	A6C52006	11/02/2006	STL Buffalo	73455	A	Beryllium - Total	7440-41-7		1.0	ppb	U	N/A	CRDL	1.0	6010
NJD000216727	10/24/2006	SW-5	A6C52006	11/02/2006	STL Buffalo	73455	A	Cadmium - Total	7440-43-9		1.0	ppb	U	N/A	CRDL	1.0	6010
NJD000216727	10/24/2006	SW-5	A6C52006	11/02/2006	STL Buffalo	73455	A	Calcium - Total	7440-70-2		142000	ppb		N/A	CRDL	30.0	6010
NJD000216727	10/24/2006	SW-5	A6C52006	11/02/2006	STL Buffalo	73455	A	Chromium - Total	7440-47-3		18.1	ppb		N/A	CRDL	2.0	6010
NJD000216727	10/24/2006	SW-5	A6C52006	11/02/2006	STL Buffalo	73455	A	Cobalt - Total	7440-48-4		2.0	ppb	U	N/A	CRDL	2.0	6010
NJD000216727	10/24/2006	SW-5	A6C52006	11/02/2006	STL Buffalo	73455	A	Copper - Total	7440-50-8		16.6	ppb		N/A	CRDL	2.0	6010
NJD000216727	10/24/2006	SW-5	A6C52006	11/02/2006	STL Buffalo	73455	A	Iron - Total	7439-89-6		3750	ppb		N/A	CRDL	20.0	6010
NJD000216727	10/24/2006	SW-5	A6C52006	10/30/2006	STL Buffalo	73455	A	Lead - Total	7439-92-1		20.6	ppb	N	N/A	CRDL	3.00	6020
NJD000216727	10/24/2006	SW-5	A6C52006	11/04/2006	STL Buffalo	73455	A	Magnesium - Total	7439-95-4		426000	ppb		N/A	CRDL	300	6010
NJD000216727	10/24/2006	SW-5	A6C52006	11/02/2006	STL Buffalo	73455	A	Manganese - Total	7439-96-5		200	ppb		N/A	CRDL	1.0	6010
NJD000216727	10/24/2006	SW-5	A6C52006	10/30/2006	STL Buffalo	73455	A	Mercury - Total	7439-97-6		0.200	ppb	U	N/A	CRDL	0.200	7470
NJD000216727	10/24/2006	SW-5	A6C52006	11/02/2006	STL Buffalo	73455	A	Nickel - Total	7440-02-0		6.0	ppb		N/A	CRDL	2.0	6010
NJD000216727	10/24/2006	SW-5	A6C52006	11/02/2006	STL Buffalo	73455	A	Potassium - Total	7440-09-7		185000	ppb	E	N/A	CRDL	150	6010
NJD000216727	10/24/2006	SW-5	A6C52006	11/02/2006	STL Buffalo	73455	A	Silver - Total	7440-22-4		3.0	ppb	U	N/A	CRDL	3.0	6010
NJD000216727	10/24/2006	SW-5	A6C52006	11/04/2006	STL Buffalo	73455	A	Sodium - Total	7440-23-5		3480000	ppb		N/A	CRDL	2500	6010
NJD000216727	10/24/2006	SW-5	A6C52006	11/02/2006	STL Buffalo	73455	A	Vanadium - Total	7440-62-2		6.6	ppb		N/A	CRDL	2.0	6010
NJD000216727	10/24/2006	SW-5	A6C52006	11/02/2006	STL Buffalo	73455	A	Zinc - Total	7440-66-6		39.4	ppb		N/A	CRDL	10.0	6010
NJD000216727	10/24/2006	SW-5	A6C52006	10/31/2006	STL Buffalo	73455	A	Aluminum - Soluble	7429-90-5		30.0	ppb	U	N/A	CRDL	30.0	6010
NJD000216727	10/24/2006	SW-5	A6C52006	10/27/2006	STL Buffalo	73455	A	Antimony - Soluble	7440-36-0		6.00	ppb	U	N/A	CRDL	6.00	6020
NJD000216727	10/24/2006	SW-5	A6C52006	10/31/2006	STL Buffalo	73455	A	Arsenic - Soluble	7440-38-2		4.0	ppb	U	N/A	CRDL	4.0	6010
NJD000216727	10/24/2006	SW-5	A6C52006	10/31/2006	STL Buffalo	73455	A	Barium - Soluble	7440-39-3		31.8	ppb		N/A	CRDL	1.0	6010
NJD000216727	10/24/2006	SW-5	A6C52006	10/31/2006	STL Buffalo	73455	A	Beryllium - Soluble	7440-41-7		1.0	ppb	U	N/A	CRDL	1.0	6010
NJD000216727	10/24/2006	SW-5	A6C52006	10/31/2006	STL Buffalo	73455	A	Cadmium - Soluble	7440-43-9		1.0	ppb	U	N/A	CRDL	1.0	6010
NJD000216727	10/24/2006	SW-5	A6C52006	10/31/2006	STL Buffalo	73455	A	Calcium - Soluble	7440-70-2		140000	ppb		N/A	CRDL	30.0	6010
NJD000216727	10/24/2006	SW-5	A6C52006	10/31/2006	STL Buffalo	73455	A	Chromium - Soluble	7440-47-3		2.0	ppb	U	N/A	CRDL	2.0	6010
NJD000216727	10/24/2006	SW-5	A6C52006	10/31/2006	STL Buffalo	73455	A	Cobalt - Soluble	7440-48-4		2.0	ppb	U	N/A	CRDL	2.0	6010
NJD000216727	10/24/2006	SW-5	A6C52006	10/31/2006	STL Buffalo	73455	A	Copper - Soluble	7440-50-8		3.8	ppb		N/A	CRDL	2.0	6010
NJD000216727	10/24/2006	SW-5	A6C52006	10/31/2006	STL Buffalo	73455	A	Iron - Soluble	7439-89-6		20.0	ppb	U	N/A	CRDL	20.0	6010
NJD000216727	10/24/2006	SW-5	A6C52006	10/27/2006	STL Buffalo	73455	A	Lead - Soluble	7439-92-1		3.00	ppb	NU	N/A	CRDL	3.00	6020
NJD000216727	10/24/2006	SW-5	A6C52006	10/31/2006	STL Buffalo	73455	A	Magnesium - Soluble	7439-95-4		399000	ppb		N/A	CRDL	30.0	6010
NJD000216727	10/24/2006	SW-5	A6C52006	10/31/2006	STL Buffalo	73455	A	Manganese - Soluble	7439-96-5		61.6	ppb		N/A	CRDL	1.0	6010
NJD000216727	10/24/2006	SW-5	A6C52006	10/27/2006	STL Buffalo	73455	A	Mercury - Soluble	7439-97-6		0.200	ppb	U	N/A	CRDL	0.200	7470
NJD000216727	10/24/2006	SW-5	A6C52006	10/31/2006	STL Buffalo	73455	A	Nickel - Soluble	7440-02-0		2.0	ppb	U	N/A	CRDL	2.0	6010
NJD000216727	10/24/2006	SW-5	A6C52006	10/31/2006	STL Buffalo	73455	A	Potassium - Soluble	7440-09-7		180000	ppb	E	N/A	CRDL	150	6010
NJD000216727	10/24/2006	SW-5	A6C52006	10/31/2006	STL Buffalo	73455	A	Silver - Soluble	7440-22-4		3.0	ppb	U	N/A	CRDL	3.0	6010
NJD000216727	10/24/2006	SW-5	A6C52006	11/03/2006	STL Buffalo	73455	A	Sodium - Soluble	7440-23-5		3480000	ppb		N/A	CRDL	2500	6010
NJD000216727	10/24/2006	SW-5	A6C52006	10/31/2006	STL Buffalo	73455	A	Vanadium - Soluble	7440-62-2		2.0	ppb	U	N/A	CRDL	2.0	6010

SRPID	SAMPDATE	SAMPNUM	LABID	DANALYZ	LABNAME	NJDLABCERT	RESULTTYPE	ANALTPARAM	CAS	FILTUNFILT	CONC	CONCUNITS	QAQUAL	MDL	QUANTTYPE	QUANTLEVEL	ANLYS_MTHD
NJD000216727	10/24/2006	SW-5	A6C52006	10/31/2006	STL Buffalo	73455	A	Zinc - Soluble	7440-66-6		15.6	ppb		N/A	CRDL	10.0	6010
NJD000216727	10/24/2006	SW-5	A6C52006	10/30/2006	STL Buffalo	73455	A	Thallium - Total	7440-28-0		2.00	ppb	U	N/A	CRDL	2.00	6020
NJD000216727	10/24/2006	SW-5	A6C52006	10/27/2006	STL Buffalo	73455	A	Thallium - Soluble	7440-28-0		2.00	ppb	U	N/A	CRDL	2.00	6020
NJD000216727	10/24/2006	SW-5	A6C52006	10/30/2006	STL Buffalo	73455	A	Total Suspended Solids	TSS		106	ppb		N/A	CRDL	4.0	160.2
NJD000216727	10/24/2006	SW-5	A6C52006	10/27/2006	STL Buffalo	73455	A	Total Dissolved Solids	TDS		12000	ppb		N/A	CRDL	10	160.1
NJD000216727	10/24/2006	SW-5	A6C52006	11/04/2006	STL Buffalo	73455	A	1,2-Dichloropropane	78-87-5		5.0	ppb	U	N/A	CRDL	5.0	8260
NJD000216727	10/24/2006	SW-5	A6C52006	11/04/2006	STL Buffalo	73455	A	1,1,2,2-Tetrachloroethane	79-34-5		5.0	ppb	U	N/A	CRDL	5.0	8260
NJD000216727	10/24/2006	SW-5	A6C52006	11/04/2006	STL Buffalo	73455	A	2-Butanone	78-93-3		25	ppb	U	N/A	CRDL	25	8260
NJD000216727	10/24/2006	SW-5	A6C52006	11/04/2006	STL Buffalo	73455	A	1,1,2-Trichloroethane	79-00-5		5.0	ppb	U	N/A	CRDL	5.0	8260
NJD000216727	10/24/2006	SW-5	A6C52006	11/04/2006	STL Buffalo	73455	A	Trichloroethene	79-01-6		5.0	ppb	U	N/A	CRDL	5.0	8260
NJD000216727	10/24/2006	SW-5	A6C52006	11/04/2006	STL Buffalo	73455	A	Chloroethane	75-00-3		5.0	ppb	U	N/A	CRDL	5.0	8260
NJD000216727	10/24/2006	SW-5	A6C52006	11/04/2006	STL Buffalo	73455	A	Chloromethane	74-87-3		5.0	ppb	U	N/A	CRDL	5.0	8260
NJD000216727	10/24/2006	SW-5	A6C52006	11/04/2006	STL Buffalo	73455	A	Vinyl chloride	75-01-4		5.0	ppb	U	N/A	CRDL	5.0	8260
NJD000216727	10/24/2006	SW-5	A6C52006	11/04/2006	STL Buffalo	73455	A	Bromomethane	74-83-9		5.0	ppb	U	N/A	CRDL	5.0	8260
NJD000216727	10/24/2006	SW-5	A6C52006	11/04/2006	STL Buffalo	73455	A	Methylene chloride	75-09-2		3.4	ppb	BJ	N/A	CRDL	5.0	8260
NJD000216727	10/24/2006	SW-5	A6C52006	11/04/2006	STL Buffalo	73455	A	Benzene	71-43-2		5.0	ppb	U	N/A	CRDL	5.0	8260
NJD000216727	10/24/2006	SW-5	A6C52006	11/04/2006	STL Buffalo	73455	A	Carbon Disulfide	75-15-0		5.0	ppb	U	N/A	CRDL	5.0	8260
NJD000216727	10/24/2006	SW-5	A6C52006	11/04/2006	STL Buffalo	73455	A	1,1-Dichloroethene	75-35-4		5.0	ppb	U	N/A	CRDL	5.0	8260
NJD000216727	10/24/2006	SW-5	A6C52006	11/04/2006	STL Buffalo	73455	A	1,1-Dichloroethane	75-34-3		5.0	ppb	U	N/A	CRDL	5.0	8260
NJD000216727	10/24/2006	SW-5	A6C52006	11/04/2006	STL Buffalo	73455	A	Bromoform	75-25-2		5.0	ppb	U	N/A	CRDL	5.0	8260
NJD000216727	10/24/2006	SW-5	A6C52006	11/04/2006	STL Buffalo	73455	A	Bromodichloromethane	75-27-4		5.0	ppb	U	N/A	CRDL	5.0	8260
NJD000216727	10/24/2006	SW-5	A6C52006	11/04/2006	STL Buffalo	73455	A	1,1,1-Trichloroethane	71-55-6		5.0	ppb	U	N/A	CRDL	5.0	8260
NJD000216727	10/24/2006	SW-5	A6C52006	11/04/2006	STL Buffalo	73455	A	2-Hexanone	591-78-6		25	ppb	U	N/A	CRDL	25	8260
NJD000216727	10/24/2006	SW-5	A6C52006	11/04/2006	STL Buffalo	73455	A	Carbon Tetrachloride	56-23-5		5.0	ppb	U	N/A	CRDL	5.0	8260
NJD000216727	10/24/2006	SW-5	A6C52006	11/04/2006	STL Buffalo	73455	A	trans-1,2-Dichloroethene	156-60-5		5.0	ppb	U	N/A	CRDL	5.0	8260
NJD000216727	10/24/2006	SW-5	A6C52006	11/04/2006	STL Buffalo	73455	A	Total Xylenes	1330-20-7		15	ppb	U	N/A	CRDL	15	8260
NJD000216727	10/24/2006	SW-5	A6C52006	11/04/2006	STL Buffalo	73455	A	cis-1,2-Dichloroethene	156-59-2		5.0	ppb	U	N/A	CRDL	5.0	8260
NJD000216727	10/24/2006	SW-5	A6C52006	11/04/2006	STL Buffalo	73455	A	4-Methyl-2-pentanone	108-10-1		25	ppb	U	N/A	CRDL	25	8260
NJD000216727	10/24/2006	SW-5	A6C52006	11/04/2006	STL Buffalo	73455	A	1,2-Dichloroethane	107-06-2		5.0	ppb	U	N/A	CRDL	5.0	8260
NJD000216727	10/24/2006	SW-5	A6C52006	11/04/2006	STL Buffalo	73455	A	Toluene	108-88-3		5.0	ppb	U	N/A	CRDL	5.0	8260
NJD000216727	10/24/2006	SW-5	A6C52006	11/04/2006	STL Buffalo	73455	A	Chlorobenzene	108-90-7		5.0	ppb	U	N/A	CRDL	5.0	8260
NJD000216727	10/24/2006	SW-5	A6C52006	11/04/2006	STL Buffalo	73455	A	Tetrachloroethene	127-18-4		5.0	ppb	U	N/A	CRDL	5.0	8260
NJD000216727	10/24/2006	SW-5	A6C52006	11/04/2006	STL Buffalo	73455	A	Dibromochloromethane	124-48-1		5.0	ppb	U	N/A	CRDL	5.0	8260
NJD000216727	10/24/2006	SW-5	A6C52006	11/04/2006	STL Buffalo	73455	A	Chloroform	67-66-3		5.0	ppb	U	N/A	CRDL	5.0	8260
NJD000216727	10/24/2006	SW-5	A6C52006	11/04/2006	STL Buffalo	73455	A	Acetone	67-64-1		25	ppb	U	N/A	CRDL	25	8260
NJD000216727	10/24/2006	SW-5	A6C52006	11/04/2006	STL Buffalo	73455	A	trans-1,3-Dichloropropene	10061-02-6		5.0	ppb	U	N/A	CRDL	5.0	8260
NJD000216727	10/24/2006	SW-5	A6C52006	11/04/2006	STL Buffalo	73455	A	cis-1,3-Dichloropropene	10061-01-5		5.0	ppb	U	N/A	CRDL	5.0	8260
NJD000216727	10/24/2006	SW-5	A6C52006	11/04/2006	STL Buffalo	73455	A	Styrene	100-42-5		5.0	ppb	U	N/A	CRDL	5.0	8260
NJD000216727	10/24/2006	SW-5	A6C52006	11/04/2006	STL Buffalo	73455	A	Ethylbenzene	100-41-4		5.0	ppb	U	N/A	CRDL	5.0	8260
NJD000216727	10/24/2006	SW-5	A6C52006	11/02/2006	STL Buffalo	73455	A	Phenol	108-95-2		10	ppb	U	N/A	CRDL	10	8270
NJD000216727	10/24/2006	SW-5	A6C52006	11/02/2006	STL Buffalo	73455	A	1,2,4-Trichlorobenzene	120-82-1		10	ppb	U	N/A	CRDL	10	8270
NJD000216727	10/24/2006	SW-5	A6C52006	11/02/2006	STL Buffalo	73455	A	2,4-Dichlorophenol	120-83-2		10	ppb	U	N/A	CRDL	10	8270
NJD000216727	10/24/2006	SW-5	A6C52006	11/02/2006	STL Buffalo	73455	A	Pyrene	129-00-0		10	ppb	U	N/A	CRDL	10	8270
NJD000216727	10/24/2006	SW-5	A6C52006	11/02/2006	STL Buffalo	73455	A	2,4-Dinitrotoluene	121-14-2		10	ppb	U	N/A	CRDL	10	8270
NJD000216727	10/24/2006	SW-5	A6C52006	11/02/2006	STL Buffalo	73455	A	Anthracene	120-12-7		10	ppb	U	N/A	CRDL	10	8270
NJD000216727	10/24/2006	SW-5	A6C52006	11/02/2006	STL Buffalo	73455	A	Di-n-octyl phthalate	117-84-0		10	ppb	U	N/A	CRDL	10	8270
NJD000216727	10/24/2006	SW-5	A6C52006	11/02/2006	STL Buffalo	73455	A	Hexachlorobenzene	118-74-1		10	ppb	U	N/A	CRDL	10	8270
NJD000216727	10/24/2006	SW-5	A6C52006	11/02/2006	STL Buffalo	73455	A	Bis(2-chloroethyl) ether	111-44-4		10	ppb	U	N/A	CRDL	10	8270
NJD000216727	10/24/2006	SW-5	A6C52006	11/02/2006	STL Buffalo	73455	A	Bis(2-ethylhexyl) phthalate	117-81-7		10	ppb	U	N/A	CRDL	10	8270
NJD000216727	10/24/2006	SW-5	A6C52006	11/02/2006	STL Buffalo	73455	A	Bis(2-chloroethoxy) methane	111-91-1		10	ppb	U	N/A	CRDL	10	8270
NJD000216727	10/24/2006	SW-5	A6C52006	11/02/2006	STL Buffalo	73455	A	Dimethyl phthalate	131-11-3		10	ppb	U	N/A	CRDL	10	8270
NJD000216727	10/24/2006	SW-5	A6C52006	11/02/2006	STL Buffalo	73455	A	Carbazole	86-74-8		10	ppb	U	N/A	CRDL	10	8270
NJD000216727	10/24/2006	SW-5	A6C52006	11/02/2006	STL Buffalo	73455	A	2,2'-Oxybis(1-Chloropropane)	108-60-1		10	ppb	U	N/A	CRDL	10	8270
NJD000216727	10/24/2006	SW-5	A6C52006	11/02/2006	STL Buffalo	73455	A	4-Nitroaniline	100-01-6		50	ppb	U	N/A	CRDL	50	8270
NJD000216727	10/24/2006	SW-5	A6C52006	11/02/2006	STL Buffalo	73455	A	Dibenzofuran	132-64-9		10	ppb	U	N/A	CRDL	10	8270
NJD000216727	10/24/2006	SW-5	A6C52006	11/02/2006	STL Buffalo	73455	A	4-Bromophenyl phenyl ether	101-55-3		10	ppb	U	N/A	CRDL	10	8270
NJD000216727	10/24/2006	SW-5	A6C52006	11/02/2006	STL Buffalo	73455	A	4-Nitrophenol	100-02-7		50	ppb	U	N/A	CRDL	50	8270
NJD000216727	10/24/2006	SW-5	A6C52006	11/02/2006	STL Buffalo	73455	A	1,4-Dichlorobenzene	106-46-7		10	ppb	U	N/A	CRDL	10	8270
NJD000216727	10/24/2006	SW-5	A6C52006	11/02/2006	STL Buffalo	73455	A	4-Chloroaniline	106-47-8		10	ppb	U	N/A	CRDL	10	8270
NJD000216727	10/24/2006	SW-5	A6C52006	11/02/2006	STL Buffalo	73455	A	4-Methylphenol	106-44-5		10	ppb	U	N/A	CRDL	10	8270
NJD000216727	10/24/2006	SW-5	A6C52006	11/02/2006	STL Buffalo	73455	A	2,4-Dimethylphenol	105-67-9		10	ppb	U	N/A	CRDL	10	8270
NJD000216727	10/24/2006	SW-5	A6C52006	11/02/2006	STL Buffalo	73455	A	Benzo(ghi)perylene	191-24-2		10	ppb	U	N/A	CRDL	10	8270
NJD000216727	10/24/2006	SW-5	A6C52006	11/02/2006	STL Buffalo	73455	A	Fluorene	86-73-7		10	ppb	U	N/A	CRDL	10	8270
NJD000216727	10/24/2006	SW-5	A6C52006	11/02/2006	STL Buffalo	73455	A	3-Nitroaniline	99-09-2		50	ppb	U	N/A	CRDL	50	8270
NJD000216727	10/24/2006	SW-5	A6C52006	11/02/2006	STL Buffalo	73455	A	Diethyl phthalate	84-66-2		10	ppb	U	N/A	CRDL	10	8270

SRPID	SAMPDATE	SAMPNUM	LABID	DANALYZ	LABNAME	NJDLABCERT	RESULTTYPE	ANALTPARAM	CAS	FILTUNFILT	CONC	CONCUNITS	QAQUAL	MDL	QUANTTYPE	QUANTLEVEL	ANLYS_MTHD
NJD000216727	10/24/2006	SW-5	A6C52006	11/02/2006	STL Buffalo	73455	A	Di-n-butyl phthalate	84-74-2		0.7	ppb	J	N/A	CRDL	10	8270
NJD000216727	10/24/2006	SW-5	A6C52006	11/02/2006	STL Buffalo	73455	A	Acenaphthene	83-32-9		10	ppb	U	N/A	CRDL	10	8270
NJD000216727	10/24/2006	SW-5	A6C52006	11/02/2006	STL Buffalo	73455	A	Hexachloroethane	67-72-1		10	ppb	U	N/A	CRDL	10	8270
NJD000216727	10/24/2006	SW-5	A6C52006	11/02/2006	STL Buffalo	73455	A	Hexachlorocyclopentadiene	77-47-4		45	ppb	U	N/A	CRDL	45	8270
NJD000216727	10/24/2006	SW-5	A6C52006	11/02/2006	STL Buffalo	73455	A	4-Chlorophenyl phenyl ether	7005-72-3		10	ppb	U	N/A	CRDL	10	8270
NJD000216727	10/24/2006	SW-5	A6C52006	11/02/2006	STL Buffalo	73455	A	Butyl benzyl phthalate	85-68-7		10	ppb	U	N/A	CRDL	10	8270
NJD000216727	10/24/2006	SW-5	A6C52006	11/02/2006	STL Buffalo	73455	A	Phenanthrene	85-01-8		10	ppb	U	N/A	CRDL	10	8270
NJD000216727	10/24/2006	SW-5	A6C52006	11/02/2006	STL Buffalo	73455	A	N-nitrosodiphenylamine	86-30-6		10	ppb	U	N/A	CRDL	10	8270
NJD000216727	10/24/2006	SW-5	A6C52006	11/02/2006	STL Buffalo	73455	A	Nitrobenzene	98-95-3		10	ppb	U	N/A	CRDL	10	8270
NJD000216727	10/24/2006	SW-5	A6C52006	11/02/2006	STL Buffalo	73455	A	2,4,5-Trichlorophenol	95-95-4		25	ppb	U	N/A	CRDL	25	8270
NJD000216727	10/24/2006	SW-5	A6C52006	11/02/2006	STL Buffalo	73455	A	Benzo(a)anthracene	56-55-3		10	ppb	U	N/A	CRDL	10	8270
NJD000216727	10/24/2006	SW-5	A6C52006	11/02/2006	STL Buffalo	73455	A	1,3-Dichlorobenzene	541-73-1		10	ppb	U	N/A	CRDL	10	8270
NJD000216727	10/24/2006	SW-5	A6C52006	11/02/2006	STL Buffalo	73455	A	4-Chloro-3-methylphenol	59-50-7		10	ppb	U	N/A	CRDL	10	8270
NJD000216727	10/24/2006	SW-5	A6C52006	11/02/2006	STL Buffalo	73455	A	2,6-Dinitrotoluene	606-20-2		10	ppb	U	N/A	CRDL	10	8270
NJD000216727	10/24/2006	SW-5	A6C52006	11/02/2006	STL Buffalo	73455	A	4,6-Dinitro-2-methylphenol	534-52-1		50	ppb	U	N/A	CRDL	50	8270
NJD000216727	10/24/2006	SW-5	A6C52006	11/02/2006	STL Buffalo	73455	A	2,4-Dinitrophenol	51-28-5		50	ppb	U	N/A	CRDL	50	8270
NJD000216727	10/24/2006	SW-5	A6C52006	11/02/2006	STL Buffalo	73455	A	Dibenzo(a,h)anthracene	53-70-3		10	ppb	U	N/A	CRDL	10	8270
NJD000216727	10/24/2006	SW-5	A6C52006	11/02/2006	STL Buffalo	73455	A	Fluoranthene	206-44-0		10	ppb	U	N/A	CRDL	10	8270
NJD000216727	10/24/2006	SW-5	A6C52006	11/02/2006	STL Buffalo	73455	A	Benzo(b)fluoranthene	205-99-2		10	ppb	U	N/A	CRDL	10	8270
NJD000216727	10/24/2006	SW-5	A6C52006	11/02/2006	STL Buffalo	73455	A	Benzo(k)fluoranthene	207-08-9		10	ppb	U	N/A	CRDL	10	8270
NJD000216727	10/24/2006	SW-5	A6C52006	11/02/2006	STL Buffalo	73455	A	Acenaphthylene	208-96-8		10	ppb	U	N/A	CRDL	10	8270
NJD000216727	10/24/2006	SW-5	A6C52006	11/02/2006	STL Buffalo	73455	A	Benzo(a)pyrene	50-32-8		10	ppb	U	N/A	CRDL	10	8270
NJD000216727	10/24/2006	SW-5	A6C52006	11/02/2006	STL Buffalo	73455	A	Chrysene	218-01-9		10	ppb	U	N/A	CRDL	10	8270
NJD000216727	10/24/2006	SW-5	A6C52006	11/02/2006	STL Buffalo	73455	A	Isophorone	78-59-1		10	ppb	U	N/A	CRDL	10	8270
NJD000216727	10/24/2006	SW-5	A6C52006	11/02/2006	STL Buffalo	73455	A	2-Chloronaphthalene	91-58-7		10	ppb	U	N/A	CRDL	10	8270
NJD000216727	10/24/2006	SW-5	A6C52006	11/02/2006	STL Buffalo	73455	A	2-Methylnaphthalene	91-57-6		10	ppb	U	N/A	CRDL	10	8270
NJD000216727	10/24/2006	SW-5	A6C52006	11/02/2006	STL Buffalo	73455	A	3,3'-Dichlorobenzidine	91-94-1		20	ppb	U	N/A	CRDL	20	8270
NJD000216727	10/24/2006	SW-5	A6C52006	11/02/2006	STL Buffalo	73455	A	2-Methylphenol	95-48-7		10	ppb	U	N/A	CRDL	10	8270
NJD000216727	10/24/2006	SW-5	A6C52006	11/02/2006	STL Buffalo	73455	A	2-Chlorophenol	95-57-8		10	ppb	U	N/A	CRDL	10	8270
NJD000216727	10/24/2006	SW-5	A6C52006	11/02/2006	STL Buffalo	73455	A	1,2-Dichlorobenzene	95-50-1		10	ppb	U	N/A	CRDL	10	8270
NJD000216727	10/24/2006	SW-5	A6C52006	11/02/2006	STL Buffalo	73455	A	Naphthalene	91-20-3		10	ppb	U	N/A	CRDL	10	8270
NJD000216727	10/24/2006	SW-5	A6C52006	11/02/2006	STL Buffalo	73455	A	2-Nitrophenol	88-75-5		10	ppb	U	N/A	CRDL	10	8270
NJD000216727	10/24/2006	SW-5	A6C52006	11/02/2006	STL Buffalo	73455	A	N-Nitroso-Di-n-propylamine	621-64-7		10	ppb	U	N/A	CRDL	10	8270
NJD000216727	10/24/2006	SW-5	A6C52006	11/02/2006	STL Buffalo	73455	A	Hexachlorobutadiene	87-68-3		10	ppb	U	N/A	CRDL	10	8270
NJD000216727	10/24/2006	SW-5	A6C52006	11/02/2006	STL Buffalo	73455	A	Pentachlorophenol	87-86-5		50	ppb	U	N/A	CRDL	50	8270
NJD000216727	10/24/2006	SW-5	A6C52006	11/02/2006	STL Buffalo	73455	A	2-Nitroaniline	88-74-4		50	ppb	U	N/A	CRDL	50	8270
NJD000216727	10/24/2006	SW-5	A6C52006	11/02/2006	STL Buffalo	73455	A	2,4,6-Trichlorophenol	88-06-2		10	ppb	U	N/A	CRDL	10	8270
NJD000216727	10/24/2006	SW-5	A6C52006	11/02/2006	STL Buffalo	73455	A	Indeno(1,2,3-cd)pyrene	193-39-5		10	ppb	U	N/A	CRDL	10	8270
NJD000216727	10/24/2006	SW-5	A6C52006	11/02/2006	STL Buffalo	73455	A	Selenium - Total	7782-49-2		10.0	ppb	U	N/A	CRDL	10.0	6010
NJD000216727	10/24/2006	SW-5	A6C52006	10/31/2006	STL Buffalo	73455	A	Selenium - Soluble	7782-49-2		10.0	ppb	U	N/A	CRDL	10.0	6010
NJD000216727	10/24/2006	TB02	A6C51906	11/04/2006	STL Buffalo	73455	A	1,1,2-Trichloroethane	79-00-5		1.0	ppb	U	N/A	CRDL	1.0	8260
NJD000216727	10/24/2006	TB02	A6C51906	11/04/2006	STL Buffalo	73455	A	2-Butanone	78-93-3		5.0	ppb	U	N/A	CRDL	5.0	8260
NJD000216727	10/24/2006	TB02	A6C51906	11/04/2006	STL Buffalo	73455	A	1,2-Dichloropropane	78-87-5		1.0	ppb	U	N/A	CRDL	1.0	8260
NJD000216727	10/24/2006	TB02	A6C51906	11/04/2006	STL Buffalo	73455	A	Bromodichloromethane	75-27-4		1.0	ppb	U	N/A	CRDL	1.0	8260
NJD000216727	10/24/2006	TB02	A6C51906	11/04/2006	STL Buffalo	73455	A	Bromoform	75-25-2		1.0	ppb	U	N/A	CRDL	1.0	8260
NJD000216727	10/24/2006	TB02	A6C51906	11/04/2006	STL Buffalo	73455	A	1,1-Dichloroethane	75-34-3		1.0	ppb	U	N/A	CRDL	1.0	8260
NJD000216727	10/24/2006	TB02	A6C51906	11/04/2006	STL Buffalo	73455	A	Trichloroethene	79-01-6		1.0	ppb	U	N/A	CRDL	1.0	8260
NJD000216727	10/24/2006	TB02	A6C51906	11/04/2006	STL Buffalo	73455	A	1,1-Dichloroethene	75-35-4		1.0	ppb	U	N/A	CRDL	1.0	8260
NJD000216727	10/24/2006	TB02	A6C51906	11/04/2006	STL Buffalo	73455	A	1,1,2,2-Tetrachloroethane	79-34-5		1.0	ppb	U	N/A	CRDL	1.0	8260
NJD000216727	10/24/2006	TB02	A6C51906	11/04/2006	STL Buffalo	73455	A	Carbon Disulfide	75-15-0		1.0	ppb	U	N/A	CRDL	1.0	8260
NJD000216727	10/24/2006	TB02	A6C51906	11/04/2006	STL Buffalo	73455	A	Methylene chloride	75-09-2		1.0	ppb	U	N/A	CRDL	1.0	8260
NJD000216727	10/24/2006	TB02	A6C51906	11/04/2006	STL Buffalo	73455	A	Dibromochloromethane	124-48-1		1.0	ppb	U	N/A	CRDL	1.0	8260
NJD000216727	10/24/2006	TB02	A6C51906	11/04/2006	STL Buffalo	73455	A	Chlorobenzene	108-90-7		1.0	ppb	U	N/A	CRDL	1.0	8260
NJD000216727	10/24/2006	TB02	A6C51906	11/04/2006	STL Buffalo	73455	A	Tetrachloroethene	127-18-4		1.0	ppb	U	N/A	CRDL	1.0	8260
NJD000216727	10/24/2006	TB02	A6C51906	11/04/2006	STL Buffalo	73455	A	Toluene	108-88-3		1.0	ppb	U	N/A	CRDL	1.0	8260
NJD000216727	10/24/2006	TB02	A6C51906	11/04/2006	STL Buffalo	73455	A	Total Xylenes	1330-20-7		3.0	ppb	U	N/A	CRDL	3.0	8260
NJD000216727	10/24/2006	TB02	A6C51906	11/04/2006	STL Buffalo	73455	A	4-Methyl-2-pentanone	108-10-1		5.0	ppb	U	N/A	CRDL	5.0	8260
NJD000216727	10/24/2006	TB02	A6C51906	11/04/2006	STL Buffalo	73455	A	cis-1,3-Dichloropropene	10061-01-5		1.0	ppb	U	N/A	CRDL	1.0	8260
NJD000216727	10/24/2006	TB02	A6C51906	11/04/2006	STL Buffalo	73455	A	Styrene	100-42-5		1.0	ppb	U	N/A	CRDL	1.0	8260
NJD000216727	10/24/2006	TB02	A6C51906	11/04/2006	STL Buffalo	73455	A	trans-1,3-Dichloropropene	10061-02-6		1.0	ppb	U	N/A	CRDL	1.0	8260
NJD000216727	10/24/2006	TB02	A6C51906	11/04/2006	STL Buffalo	73455	A	cis-1,2-Dichloroethene	156-59-2		1.0	ppb	U	N/A	CRDL	1.0	8260
NJD000216727	10/24/2006	TB02	A6C51906	11/04/2006	STL Buffalo	73455	A	1,2-Dichloroethane	107-06-2		1.0	ppb	U	N/A	CRDL	1.0	8260
NJD000216727	10/24/2006	TB02	A6C51906	11/04/2006	STL Buffalo	73455	A	trans-1,2-Dichloroethene	156-60-5		1.0	ppb	U	N/A	CRDL	1.0	8260
NJD000216727	10/24/2006	TB02	A6C51906	11/04/2006	STL Buffalo	73455	A	Chloromethane	74-87-3		1.0	ppb	U	N/A	CRDL	1.0	8260
NJD000216727	10/24/2006	TB02	A6C51906	11/04/2006	STL Buffalo	73455	A	Bromomethane	74-83-9		1.0	ppb	U	N/A	CRDL	1.0	8260

SRPID	SAMPDATE	SAMPNUM	LABID	DANALYZ	LABNAME	NJDLABCERT	RESULTTYPE	ANALTPARAM	CAS	FILTUNFILT	CONC	CONCUNITS	QAQUAL	MDL	QUANTTYPE	QUANTLEVEL	ANLYS_MTHD
NJD000216727	10/24/2006	TB02	A6C51906	11/04/2006	STL Buffalo	73455	A	Chloroethane	75-00-3		1.0	ppb	U	N/A	CRDL	1.0	8260
NJD000216727	10/24/2006	TB02	A6C51906	11/04/2006	STL Buffalo	73455	A	1,1,1-Trichloroethane	71-55-6		1.0	ppb	U	N/A	CRDL	1.0	8260
NJD000216727	10/24/2006	TB02	A6C51906	11/04/2006	STL Buffalo	73455	A	Vinyl chloride	75-01-4		1.0	ppb	U	N/A	CRDL	1.0	8260
NJD000216727	10/24/2006	TB02	A6C51906	11/04/2006	STL Buffalo	73455	A	Benzene	71-43-2		1.0	ppb	U	N/A	CRDL	1.0	8260
NJD000216727	10/24/2006	TB02	A6C51906	11/04/2006	STL Buffalo	73455	A	2-Hexanone	591-78-6		5.0	ppb	U	N/A	CRDL	5.0	8260
NJD000216727	10/24/2006	TB02	A6C51906	11/04/2006	STL Buffalo	73455	A	Carbon Tetrachloride	56-23-5		1.0	ppb	U	N/A	CRDL	1.0	8260
NJD000216727	10/24/2006	TB02	A6C51906	11/04/2006	STL Buffalo	73455	A	Acetone	67-64-1		5.0	ppb	U	N/A	CRDL	5.0	8260
NJD000216727	10/24/2006	TB02	A6C51906	11/04/2006	STL Buffalo	73455	A	Ethylbenzene	100-41-4		1.0	ppb	U	N/A	CRDL	1.0	8260
NJD000216727	10/24/2006	TB02	A6C51906	11/04/2006	STL Buffalo	73455	A	Chloroform	67-66-3		1.0	ppb	U	N/A	CRDL	1.0	8260
NJD000216727	10/23/2006	TB	A6C41805	11/02/2006	STL Buffalo	73455	A	1,1,2,2-Tetrachloroethane	79-34-5		1.0	ppb	U	N/A	CRDL	1.0	8260
NJD000216727	10/23/2006	TB	A6C41805	11/02/2006	STL Buffalo	73455	A	1,1,2-Trichloroethane	79-00-5		1.0	ppb	U	N/A	CRDL	1.0	8260
NJD000216727	10/23/2006	TB	A6C41805	11/02/2006	STL Buffalo	73455	A	Trichloroethene	79-01-6		1.0	ppb	U	N/A	CRDL	1.0	8260
NJD000216727	10/23/2006	TB	A6C41805	11/02/2006	STL Buffalo	73455	A	2-Butanone	78-93-3		5.0	ppb	U	N/A	CRDL	5.0	8260
NJD000216727	10/23/2006	TB	A6C41805	11/02/2006	STL Buffalo	73455	A	1,2-Dichloropropane	78-87-5		1.0	ppb	U	N/A	CRDL	1.0	8260
NJD000216727	10/23/2006	TB	A6C41805	11/02/2006	STL Buffalo	73455	A	1,1,1-Trichloroethane	71-55-6		1.0	ppb	U	N/A	CRDL	1.0	8260
NJD000216727	10/23/2006	TB	A6C41805	11/02/2006	STL Buffalo	73455	A	Bromomethane	74-83-9		1.0	ppb	U	N/A	CRDL	1.0	8260
NJD000216727	10/23/2006	TB	A6C41805	11/02/2006	STL Buffalo	73455	A	Benzene	71-43-2		1.0	ppb	U	N/A	CRDL	1.0	8260
NJD000216727	10/23/2006	TB	A6C41805	11/02/2006	STL Buffalo	73455	A	Acetone	67-64-1		5.0	ppb	U	N/A	CRDL	5.0	8260
NJD000216727	10/23/2006	TB	A6C41805	11/02/2006	STL Buffalo	73455	A	Chloroform	67-66-3		1.0	ppb	U	N/A	CRDL	1.0	8260
NJD000216727	10/23/2006	TB	A6C41805	11/02/2006	STL Buffalo	73455	A	Carbon Tetrachloride	56-23-5		1.0	ppb	U	N/A	CRDL	1.0	8260
NJD000216727	10/23/2006	TB	A6C41805	11/02/2006	STL Buffalo	73455	A	2-Hexanone	591-78-6		5.0	ppb	U	N/A	CRDL	5.0	8260
NJD000216727	10/23/2006	TB	A6C41805	11/02/2006	STL Buffalo	73455	A	Chloromethane	74-87-3		1.0	ppb	U	N/A	CRDL	1.0	8260
NJD000216727	10/23/2006	TB	A6C41805	11/02/2006	STL Buffalo	73455	A	Chloroethane	75-00-3		1.0	ppb	U	N/A	CRDL	1.0	8260
NJD000216727	10/23/2006	TB	A6C41805	11/02/2006	STL Buffalo	73455	A	1,1-Dichloroethane	75-34-3		1.0	ppb	U	N/A	CRDL	1.0	8260
NJD000216727	10/23/2006	TB	A6C41805	11/02/2006	STL Buffalo	73455	A	1,1-Dichloroethene	75-35-4		1.0	ppb	U	N/A	CRDL	1.0	8260
NJD000216727	10/23/2006	TB	A6C41805	11/02/2006	STL Buffalo	73455	A	Bromodichloromethane	75-27-4		1.0	ppb	U	N/A	CRDL	1.0	8260
NJD000216727	10/23/2006	TB	A6C41805	11/02/2006	STL Buffalo	73455	A	Carbon Disulfide	75-15-0		1.0	ppb	U	N/A	CRDL	1.0	8260
NJD000216727	10/23/2006	TB	A6C41805	11/02/2006	STL Buffalo	73455	A	Bromoform	75-25-2		1.0	ppb	U	N/A	CRDL	1.0	8260
NJD000216727	10/23/2006	TB	A6C41805	11/02/2006	STL Buffalo	73455	A	Vinyl chloride	75-01-4		1.0	ppb	U	N/A	CRDL	1.0	8260
NJD000216727	10/23/2006	TB	A6C41805	11/02/2006	STL Buffalo	73455	A	Methylene chloride	75-09-2		1.0	ppb	U	N/A	CRDL	1.0	8260
NJD000216727	10/23/2006	TB	A6C41805	11/02/2006	STL Buffalo	73455	A	trans-1,2-Dichloroethene	156-60-5		1.0	ppb	U	N/A	CRDL	1.0	8260
NJD000216727	10/23/2006	TB	A6C41805	11/02/2006	STL Buffalo	73455	A	Total Xylenes	1330-20-7		3.0	ppb	U	N/A	CRDL	3.0	8260
NJD000216727	10/23/2006	TB	A6C41805	11/02/2006	STL Buffalo	73455	A	cis-1,2-Dichloroethene	156-59-2		1.0	ppb	U	N/A	CRDL	1.0	8260
NJD000216727	10/23/2006	TB	A6C41805	11/02/2006	STL Buffalo	73455	A	Ethylbenzene	100-41-4		1.0	ppb	U	N/A	CRDL	1.0	8260
NJD000216727	10/23/2006	TB	A6C41805	11/02/2006	STL Buffalo	73455	A	Styrene	100-42-5		1.0	ppb	U	N/A	CRDL	1.0	8260
NJD000216727	10/23/2006	TB	A6C41805	11/02/2006	STL Buffalo	73455	A	cis-1,3-Dichloropropene	10061-01-5		1.0	ppb	U	N/A	CRDL	1.0	8260
NJD000216727	10/23/2006	TB	A6C41805	11/02/2006	STL Buffalo	73455	A	Dibromochloromethane	124-48-1		1.0	ppb	U	N/A	CRDL	1.0	8260
NJD000216727	10/23/2006	TB	A6C41805	11/02/2006	STL Buffalo	73455	A	Tetrachloroethene	127-18-4		1.0	ppb	U	N/A	CRDL	1.0	8260
NJD000216727	10/23/2006	TB	A6C41805	11/02/2006	STL Buffalo	73455	A	Chlorobenzene	108-90-7		1.0	ppb	U	N/A	CRDL	1.0	8260
NJD000216727	10/23/2006	TB	A6C41805	11/02/2006	STL Buffalo	73455	A	4-Methyl-2-pentanone	108-10-1		5.0	ppb	U	N/A	CRDL	5.0	8260
NJD000216727	10/23/2006	TB	A6C41805	11/02/2006	STL Buffalo	73455	A	Toluene	108-88-3		1.0	ppb	U	N/A	CRDL	1.0	8260
NJD000216727	10/23/2006	TB	A6C41805	11/02/2006	STL Buffalo	73455	A	trans-1,3-Dichloropropene	10061-02-6		1.0	ppb	U	N/A	CRDL	1.0	8260
NJD000216727	10/23/2006	TB	A6C41805	11/02/2006	STL Buffalo	73455	A	1,2-Dichloroethane	107-06-2		1.0	ppb	U	N/A	CRDL	1.0	8260

SRPID	SAMPDATE	SAMPNUM	LABID	DANALYZ	LABNAME	NJDLABCERT	RESULTTYPE	ANALTPARAM	CAS	FILTUNFILT	CONC	CONCUNITS	QAQUAL	MDL	QUANTTYPE	QUANTLEVEL	ANLYS_MTHD
91-03-13-1625-09	9/14/2006	MW1	J41210-4	9/27/2006	Accutest Laboratorie	12129	A	Acetone	67-64-1	U	0	ppb	U	4.2	PQL	5	EPA 624
91-03-13-1625-09	9/14/2006	MW1	J41210-4	9/27/2006	Accutest Laboratorie	12129	A	Benzene	71-43-2	U	0	ppb	U	0.18	PQL	1	EPA 624
91-03-13-1625-09	9/14/2006	MW1	J41210-4	9/27/2006	Accutest Laboratorie	12129	A	Bromodichloromethane	75-27-4	U	0	ppb	U	0.14	PQL	1	EPA 624
91-03-13-1625-09	9/14/2006	MW1	J41210-4	9/27/2006	Accutest Laboratorie	12129	A	Bromoform	75-25-2	U	0	ppb	U	0.27	PQL	1	EPA 624
91-03-13-1625-09	9/14/2006	MW1	J41210-4	9/27/2006	Accutest Laboratorie	12129	A	Bromomethane	74-83-9	U	0	ppb	U	0.75	PQL	1	EPA 624
91-03-13-1625-09	9/14/2006	MW1	J41210-4	9/27/2006	Accutest Laboratorie	12129	A	2-Butanone (MEK)	78-93-3	U	0	ppb	U	2.4	PQL	5	EPA 624
91-03-13-1625-09	9/14/2006	MW1	J41210-4	9/27/2006	Accutest Laboratorie	12129	A	Carbon disulfide	75-15-0	U	0	ppb	U	0.18	PQL	1	EPA 624
91-03-13-1625-09	9/14/2006	MW1	J41210-4	9/27/2006	Accutest Laboratorie	12129	A	Carbon tetrachloride	56-23-5	U	0	ppb	U	0.3	PQL	1	EPA 624
91-03-13-1625-09	9/14/2006	MW1	J41210-4	9/27/2006	Accutest Laboratorie	12129	A	Chlorobenzene	108-90-7	U	0	ppb	U	0.13	PQL	1	EPA 624
91-03-13-1625-09	9/14/2006	MW1	J41210-4	9/27/2006	Accutest Laboratorie	12129	A	Chloroethane	75-00-3	U	0	ppb	U	0.33	PQL	1	EPA 624
91-03-13-1625-09	9/14/2006	MW1	J41210-4	9/27/2006	Accutest Laboratorie	12129	A	Chloroform	67-66-3	U	0	ppb	U	0.19	PQL	1	EPA 624
91-03-13-1625-09	9/14/2006	MW1	J41210-4	9/27/2006	Accutest Laboratorie	12129	A	Chloromethane	74-87-3	U	0	ppb	U	0.42	PQL	1	EPA 624
91-03-13-1625-09	9/14/2006	MW1	J41210-4	9/27/2006	Accutest Laboratorie	12129	A	Dibromochloromethane	124-48-1	U	0	ppb	U	0.18	PQL	1	EPA 624
91-03-13-1625-09	9/14/2006	MW1	J41210-4	9/27/2006	Accutest Laboratorie	12129	A	1,1-Dichloroethane	75-34-3	U	0	ppb	U	0.7	PQL	1	EPA 624
91-03-13-1625-09	9/14/2006	MW1	J41210-4	9/27/2006	Accutest Laboratorie	12129	A	1,2-Dichloroethane	107-06-2	U	0	ppb	U	0.48	PQL	1	EPA 624
91-03-13-1625-09	9/14/2006	MW1	J41210-4	9/27/2006	Accutest Laboratorie	12129	A	1,1-Dichloroethene	75-35-4	U	0	ppb	U	0.58	PQL	1	EPA 624
91-03-13-1625-09	9/14/2006	MW1	J41210-4	9/27/2006	Accutest Laboratorie	12129	A	cis-1,2-Dichloroethene	156-59-2	U	0.62	ppb	J	0.56	PQL	1	EPA 624
91-03-13-1625-09	9/14/2006	MW1	J41210-4	9/27/2006	Accutest Laboratorie	12129	A	trans-1,2-Dichloroethene	156-60-5	U	0	ppb	U	0.38	PQL	1	EPA 624
91-03-13-1625-09	9/14/2006	MW1	J41210-4	9/27/2006	Accutest Laboratorie	12129	A	1,2-Dichloropropane	78-87-5	U	0	ppb	U	0.4	PQL	1	EPA 624
91-03-13-1625-09	9/14/2006	MW1	J41210-4	9/27/2006	Accutest Laboratorie	12129	A	cis-1,3-Dichloropropene	10061-01-5	U	0	ppb	U	0.22	PQL	1	EPA 624
91-03-13-1625-09	9/14/2006	MW1	J41210-4	9/27/2006	Accutest Laboratorie	12129	A	trans-1,3-Dichloropropene	10061-02-6	U	0	ppb	U	0.16	PQL	1	EPA 624
91-03-13-1625-09	9/14/2006	MW1	J41210-4	9/27/2006	Accutest Laboratorie	12129	A	Ethylbenzene	100-41-4	U	0	ppb	U	0.23	PQL	1	EPA 624
91-03-13-1625-09	9/14/2006	MW1	J41210-4	9/27/2006	Accutest Laboratorie	12129	A	2-Hexanone	591-78-6	U	0	ppb	U	1.2	PQL	5	EPA 624
91-03-13-1625-09	9/14/2006	MW1	J41210-4	9/27/2006	Accutest Laboratorie	12129	A	Methyl Tert Butyl Ether	1634-04-4	U	14.2	ppb		0.35	PQL	1	EPA 624
91-03-13-1625-09	9/14/2006	MW1	J41210-4	9/27/2006	Accutest Laboratorie	12129	A	4-Methyl-2-pentanone(MIBK)	108-10-1	U	0	ppb	U	0.94	PQL	5	EPA 624
91-03-13-1625-09	9/14/2006	MW1	J41210-4	9/27/2006	Accutest Laboratorie	12129	A	Methylene chloride	75-09-2	U	0	ppb	U	0.19	PQL	1	EPA 624
91-03-13-1625-09	9/14/2006	MW1	J41210-4	9/27/2006	Accutest Laboratorie	12129	A	Styrene	100-42-5	U	0	ppb	U	0.51	PQL	2	EPA 624
91-03-13-1625-09	9/14/2006	MW1	J41210-4	9/27/2006	Accutest Laboratorie	12129	A	Tertiary Butyl Alcohol	75-65-0	U	812	ppb		9.6	PQL	25	EPA 624
91-03-13-1625-09	9/14/2006	MW1	J41210-4	9/27/2006	Accutest Laboratorie	12129	A	1,1,2,2-Tetrachloroethane	79-34-5	U	0	ppb	U	0.26	PQL	1	EPA 624
91-03-13-1625-09	9/14/2006	MW1	J41210-4	9/27/2006	Accutest Laboratorie	12129	A	Tetrachloroethene	127-18-4	U	0	ppb	U	0.28	PQL	1	EPA 624
91-03-13-1625-09	9/14/2006	MW1	J41210-4	9/27/2006	Accutest Laboratorie	12129	A	Toluene	108-88-3	U	0	ppb	U	0.31	PQL	1	EPA 624
91-03-13-1625-09	9/14/2006	MW1	J41210-4	9/27/2006	Accutest Laboratorie	12129	A	1,1,1-Trichloroethane	71-55-6	U	0	ppb	U	0.24	PQL	1	EPA 624
91-03-13-1625-09	9/14/2006	MW1	J41210-4	9/27/2006	Accutest Laboratorie	12129	A	1,1,2-Trichloroethane	79-00-5	U	0	ppb	U	0.61	PQL	1	EPA 624
91-03-13-1625-09	9/14/2006	MW1	J41210-4	9/27/2006	Accutest Laboratorie	12129	A	Trichloroethene	79-01-6	U	0	ppb	U	0.2	PQL	1	EPA 624
91-03-13-1625-09	9/14/2006	MW1	J41210-4	9/27/2006	Accutest Laboratorie	12129	A	Vinyl chloride	75-01-4	U	0	ppb	U	0.35	PQL	2	EPA 624
91-03-13-1625-09	9/14/2006	MW1	J41210-4	9/27/2006	Accutest Laboratorie	12129	A	Xylenes (total)	1330-20-7	U	0	ppb	U	0.25	PQL	1	EPA 624
91-03-13-1625-09	9/14/2006	MW1	J41210-4	9/27/2006	Accutest Laboratorie	12129	T	Diisopropyl ether [9.43]	108-20-3	U	42	ppb	JN	N/A	N/A	N/A	EPA 624
91-03-13-1625-09	9/14/2006	MW1	J41210-4	9/27/2006	Accutest Laboratorie	12129	T	Di-sec-butyl ether isomer [13.21]	MSVOA-TIC13.21	U	5.1	ppb	J	N/A	N/A	N/A	EPA 624
91-03-13-1625-09	9/14/2006	MW1	J41210-4	9/27/2006	Accutest Laboratorie	12129	T	Di-sec-butyl ether isomer [13.28]	MSVOA-TIC13.28	U	5.8	ppb	J	N/A	N/A	N/A	EPA 624
91-03-13-1625-09	9/14/2006	MW1	J41210-4	9/27/2006	Accutest Laboratorie	12129	T	Benzene, (1-methylethyl)- [15.36]	98-82-8	U	17	ppb	JN	N/A	N/A	N/A	EPA 624
91-03-13-1625-09	9/14/2006	MW1	J41210-4	9/27/2006	Accutest Laboratorie	12129	T	Indane [16.99]	496-11-7	U	4.7	ppb	JN	N/A	N/A	N/A	EPA 624
91-03-13-1625-09	9/14/2006	MW1	J41210-4	9/27/2006	Accutest Laboratorie	12129	T	1H-indene-dihydro-methyl [17.55]	MSVOA-TIC17.55	U	3.1	ppb	J	N/A	N/A	N/A	EPA 624
91-03-13-1625-09	9/14/2006	MW1	J41210-4	9/27/2006	Accutest Laboratorie	12129	T	1H-indene-dihydro-methyl [18.37]	MSVOA-TIC18.37	U	3.9	ppb	J	N/A	N/A	N/A	EPA 624
91-03-13-1625-09	9/14/2006	MW1	J41210-4	9/27/2006	Accutest Laboratorie	12129	T	Total TIC, Volatile		U	81.6	ppb	J	N/A	N/A	N/A	EPA 624
91-03-13-1625-09	9/14/2006	MW2	J41210-3	9/28/2006	Accutest Laboratorie	12129	A	Acetone	67-64-1	U	0	ppb	U	4.2	PQL	5	EPA 624
91-03-13-1625-09	9/14/2006	MW2	J41210-3	9/28/2006	Accutest Laboratorie	12129	A	Benzene	71-43-2	U	0.68	ppb	J	0.18	PQL	1	EPA 624
91-03-13-1625-09	9/14/2006	MW2	J41210-3	9/28/2006	Accutest Laboratorie	12129	A	Bromodichloromethane	75-27-4	U	0	ppb	U	0.14	PQL	1	EPA 624
91-03-13-1625-09	9/14/2006	MW2	J41210-3	9/28/2006	Accutest Laboratorie	12129	A	Bromoform	75-25-2	U	0	ppb	U	0.27	PQL	1	EPA 624
91-03-13-1625-09	9/14/2006	MW2	J41210-3	9/28/2006	Accutest Laboratorie	12129	A	Bromomethane	74-83-9	U	0	ppb	U	0.75	PQL	1	EPA 624
91-03-13-1625-09	9/14/2006	MW2	J41210-3	9/28/2006	Accutest Laboratorie	12129	A	2-Butanone (MEK)	78-93-3	U	0	ppb	U	2.4	PQL	5	EPA 624
91-03-13-1625-09	9/14/2006	MW2	J41210-3	9/28/2006	Accutest Laboratorie	12129	A	Carbon disulfide	75-15-0	U	0	ppb	U	0.18	PQL	1	EPA 624
91-03-13-1625-09	9/14/2006	MW2	J41210-3	9/28/2006	Accutest Laboratorie	12129	A	Carbon tetrachloride	56-23-5	U	0	ppb	U	0.3	PQL	1	EPA 624
91-03-13-1625-09	9/14/2006	MW2	J41210-3	9/28/2006	Accutest Laboratorie	12129	A	Chlorobenzene	108-90-7	U	0	ppb	U	0.13	PQL	1	EPA 624
91-03-13-1625-09	9/14/2006	MW2	J41210-3	9/28/2006	Accutest Laboratorie	12129	A	Chloroethane	75-00-3	U	0	ppb	U	0.33	PQL	1	EPA 624
91-03-13-1625-09	9/14/2006	MW2	J41210-3	9/28/2006	Accutest Laboratorie	12129	A	Chloroform	67-66-3	U	0	ppb	U	0.19	PQL	1	EPA 624
91-03-13-1625-09	9/14/2006	MW2	J41210-3	9/28/2006	Accutest Laboratorie	12129	A	Chloromethane	74-87-3	U	0	ppb	U	0.42	PQL	1	EPA 624
91-03-13-1625-09	9/14/2006	MW2	J41210-3	9/28/2006	Accutest Laboratorie	12129	A	Dibromochloromethane	124-48-1	U	0	ppb	U	0.18	PQL	1	EPA 624
91-03-13-1625-09	9/14/2006	MW2	J41210-3	9/28/2006	Accutest Laboratorie	12129	A	1,1-Dichloroethane	75-34-3	U	0	ppb	U	0.7	PQL	1	EPA 624
91-03-13-1625-09	9/14/2006	MW2	J41210-3	9/28/2006	Accutest Laboratorie	12129	A	1,2-Dichloroethane	107-06-2	U	0	ppb	U	0.48	PQL	1	EPA 624
91-03-13-1625-09	9/14/2006	MW2	J41210-3	9/28/2006	Accutest Laboratorie	12129	A	1,1-Dichloroethene	75-35-4	U	0	ppb	U	0.58	PQL	1	EPA 624
91-03-13-1625-09	9/14/2006	MW2	J41210-3	9/28/2006	Accutest Laboratorie	12129	A	cis-1,2-Dichloroethene	156-59-2	U	0	ppb	U	0.56	PQL	1	EPA 624
91-03-13-1625-09	9/14/2006	MW2	J41210-3	9/28/2006	Accutest Laboratorie	12129	A	trans-1,2-Dichloroethene	156-60-5	U	0	ppb	U	0.38	PQL	1	EPA 624
91-03-13-1625-09	9/14/2006	MW2	J41210-3	9/28/2006	Accutest Laboratorie	12129	A	1,2-Dichloropropane	78-87-5	U	0	ppb	U	0.4	PQL	1	EPA 624
91-03-13-1625-09	9/14/2006	MW2	J41210-3	9/28/2006	Accutest Laboratorie	12129	A	cis-1,3-Dichloropropene	10061-01-5	U	0	ppb	U	0.22	PQL	1	EPA 624
91-03-13-1625-09	9/14/2006	MW2	J41210-3	9/28/2006	Accutest Laboratorie	12129	A	trans-1,3-Dichloropropene	10061-02-6	U	0	ppb	U	0.16	PQL	1	EPA 624
91-03-13-1625-09	9/14/2006	MW2	J41210-3	9/28/2006	Accutest Laboratorie	12129	A	Ethylbenzene	100-41-4	U	0	ppb	U	0.23	PQL	1	EPA 624
91-03-13-1625-09	9/14/2006	MW2	J41210-3	9/28/2006	Accutest Laboratorie	12129	A	2-Hexanone	591-78-6	U	0	ppb	U	1.2	PQL	5	EPA 624
91-03-13-1625-09	9/14/2006	MW2	J41210-3	9/28/2006	Accutest Laboratorie	12129	A	Methyl Tert Butyl Ether	1634-04-4	U	8.5	ppb		0.35	PQL	1	EPA 624
91-03-13-1625-09	9/14/2006	MW2	J41210-3	9/28/2006	Accutest Laboratorie	12129	A	4-Methyl-2-pentanone(MIBK)	108-10-1	U	0	ppb	U	0.94	PQL	5	EPA 624

SRPID	SAMPDATE	SAMPNUM	LABID	DANALYZ	LABNAME	NJDLABCERT	RESULTTYPE	ANALTPARAM	CAS	FILTUNFILT	CONC	CONCUNITS	QAQUAL	MDL	QUANTTYPE	QUANTLEVEL	ANLYS_MTHD
91-03-13-1625-09	9/14/2006	MW2	J41210-3	9/28/2006	Accutest Laboratorie	12129	A	Methylene chloride	75-09-2	U	0	ppb	U	0.19	PQL	1	EPA 624
91-03-13-1625-09	9/14/2006	MW2	J41210-3	9/28/2006	Accutest Laboratorie	12129	A	Styrene	100-42-5	U	0	ppb	U	0.51	PQL	2	EPA 624
91-03-13-1625-09	9/14/2006	MW2	J41210-3	9/28/2006	Accutest Laboratorie	12129	A	Tertiary Butyl Alcohol	75-65-0	U	615	ppb		9.6	PQL	25	EPA 624
91-03-13-1625-09	9/14/2006	MW2	J41210-3	9/28/2006	Accutest Laboratorie	12129	A	1,1,2,2-Tetrachloroethane	79-34-5	U	0	ppb	U	0.26	PQL	1	EPA 624
91-03-13-1625-09	9/14/2006	MW2	J41210-3	9/28/2006	Accutest Laboratorie	12129	A	Tetrachloroethene	127-18-4	U	0	ppb	U	0.28	PQL	1	EPA 624
91-03-13-1625-09	9/14/2006	MW2	J41210-3	9/28/2006	Accutest Laboratorie	12129	A	Toluene	108-88-3	U	0	ppb	U	0.31	PQL	1	EPA 624
91-03-13-1625-09	9/14/2006	MW2	J41210-3	9/28/2006	Accutest Laboratorie	12129	A	1,1,1-Trichloroethane	71-55-6	U	0	ppb	U	0.24	PQL	1	EPA 624
91-03-13-1625-09	9/14/2006	MW2	J41210-3	9/28/2006	Accutest Laboratorie	12129	A	1,1,2-Trichloroethane	79-00-5	U	0	ppb	U	0.61	PQL	1	EPA 624
91-03-13-1625-09	9/14/2006	MW2	J41210-3	9/28/2006	Accutest Laboratorie	12129	A	Trichloroethene	79-01-6	U	0	ppb	U	0.2	PQL	1	EPA 624
91-03-13-1625-09	9/14/2006	MW2	J41210-3	9/28/2006	Accutest Laboratorie	12129	A	Vinyl chloride	75-01-4	U	0	ppb	U	0.35	PQL	2	EPA 624
91-03-13-1625-09	9/14/2006	MW2	J41210-3	9/28/2006	Accutest Laboratorie	12129	A	Xylenes (total)	1330-20-7	U	1.9	ppb		0.25	PQL	1	EPA 624
91-03-13-1625-09	9/14/2006	MW2	J41210-3	9/28/2006	Accutest Laboratorie	12129	T	alkane [10.92]	MSVOA-TIC10.92	U	41	ppb	J	N/A	N/A	N/A	EPA 624
91-03-13-1625-09	9/14/2006	MW2	J41210-3	9/28/2006	Accutest Laboratorie	12129	T	alkane [12.66]	MSVOA-TIC12.66	U	28	ppb	J	N/A	N/A	N/A	EPA 624
91-03-13-1625-09	9/14/2006	MW2	J41210-3	9/28/2006	Accutest Laboratorie	12129	T	C4 alkyl benzene [16.87]	MSVOA-TIC16.87	U	24	ppb	J	N/A	N/A	N/A	EPA 624
91-03-13-1625-09	9/14/2006	MW2	J41210-3	9/28/2006	Accutest Laboratorie	12129	T	Indane [16.99]	496-11-7	U	31	ppb	JN	N/A	N/A	N/A	EPA 624
91-03-13-1625-09	9/14/2006	MW2	J41210-3	9/28/2006	Accutest Laboratorie	12129	T	C4 alkyl benzene [17.36]	MSVOA-TIC17.36	U	19	ppb	J	N/A	N/A	N/A	EPA 624
91-03-13-1625-09	9/14/2006	MW2	J41210-3	9/28/2006	Accutest Laboratorie	12129	T	1H-indene-dihydro-methyl [17.55]	MSVOA-TIC17.55	U	39	ppb	J	N/A	N/A	N/A	EPA 624
91-03-13-1625-09	9/14/2006	MW2	J41210-3	9/28/2006	Accutest Laboratorie	12129	T	C4 alkyl benzene [17.78]	MSVOA-TIC17.78	U	39	ppb	J	N/A	N/A	N/A	EPA 624
91-03-13-1625-09	9/14/2006	MW2	J41210-3	9/28/2006	Accutest Laboratorie	12129	T	1H-indene-dihydro-methyl [18.18]	MSVOA-TIC18.18	U	32	ppb	J	N/A	N/A	N/A	EPA 624
91-03-13-1625-09	9/14/2006	MW2	J41210-3	9/28/2006	Accutest Laboratorie	12129	T	1H-indene-dihydro-methyl [18.37]	MSVOA-TIC18.37	U	22	ppb	J	N/A	N/A	N/A	EPA 624
91-03-13-1625-09	9/14/2006	MW2	J41210-3	9/28/2006	Accutest Laboratorie	12129	T	1H-Indene-dihydro-dimethyl [18.66]	MSVOA-TIC18.66	U	28	ppb	J	N/A	N/A	N/A	EPA 624
91-03-13-1625-09	9/14/2006	MW2	J41210-3	9/28/2006	Accutest Laboratorie	12129	T	1H-Indene-dihydro-dimethyl [18.84]	MSVOA-TIC18.84	U	19	ppb	J	N/A	N/A	N/A	EPA 624
91-03-13-1625-09	9/14/2006	MW2	J41210-3	9/28/2006	Accutest Laboratorie	12129	T	Total TIC, Volatile		U	322	ppb	J	N/A	N/A	N/A	EPA 624
91-03-13-1625-09	9/14/2006	MW3	J41210-5	9/27/2006	Accutest Laboratorie	12129	A	Acetone	67-64-1	U	8.1	ppb		4.2	PQL	5	EPA 624
91-03-13-1625-09	9/14/2006	MW3	J41210-5	9/27/2006	Accutest Laboratorie	12129	A	Benzene	71-43-2	U	66.1	ppb		0.18	PQL	1	EPA 624
91-03-13-1625-09	9/14/2006	MW3	J41210-5	9/27/2006	Accutest Laboratorie	12129	A	Bromodichloromethane	75-27-4	U	0	ppb	U	0.14	PQL	1	EPA 624
91-03-13-1625-09	9/14/2006	MW3	J41210-5	9/27/2006	Accutest Laboratorie	12129	A	Bromoform	75-25-2	U	0	ppb	U	0.27	PQL	1	EPA 624
91-03-13-1625-09	9/14/2006	MW3	J41210-5	9/27/2006	Accutest Laboratorie	12129	A	Bromomethane	74-83-9	U	0	ppb	U	0.75	PQL	1	EPA 624
91-03-13-1625-09	9/14/2006	MW3	J41210-5	9/27/2006	Accutest Laboratorie	12129	A	2-Butanone (MEK)	78-93-3	U	0	ppb	U	2.4	PQL	5	EPA 624
91-03-13-1625-09	9/14/2006	MW3	J41210-5	9/27/2006	Accutest Laboratorie	12129	A	Carbon disulfide	75-15-0	U	0	ppb	U	0.18	PQL	1	EPA 624
91-03-13-1625-09	9/14/2006	MW3	J41210-5	9/27/2006	Accutest Laboratorie	12129	A	Carbon tetrachloride	56-23-5	U	0	ppb	U	0.3	PQL	1	EPA 624
91-03-13-1625-09	9/14/2006	MW3	J41210-5	9/27/2006	Accutest Laboratorie	12129	A	Chlorobenzene	108-90-7	U	0	ppb	U	0.13	PQL	1	EPA 624
91-03-13-1625-09	9/14/2006	MW3	J41210-5	9/27/2006	Accutest Laboratorie	12129	A	Chloroethane	75-00-3	U	0	ppb	U	0.33	PQL	1	EPA 624
91-03-13-1625-09	9/14/2006	MW3	J41210-5	9/27/2006	Accutest Laboratorie	12129	A	Chloroform	67-66-3	U	0	ppb	U	0.19	PQL	1	EPA 624
91-03-13-1625-09	9/14/2006	MW3	J41210-5	9/27/2006	Accutest Laboratorie	12129	A	Chloromethane	74-87-3	U	0	ppb	U	0.42	PQL	1	EPA 624
91-03-13-1625-09	9/14/2006	MW3	J41210-5	9/27/2006	Accutest Laboratorie	12129	A	Dibromochloromethane	124-48-1	U	0	ppb	U	0.18	PQL	1	EPA 624
91-03-13-1625-09	9/14/2006	MW3	J41210-5	9/27/2006	Accutest Laboratorie	12129	A	1,1-Dichloroethane	75-34-3	U	0	ppb	U	0.7	PQL	1	EPA 624
91-03-13-1625-09	9/14/2006	MW3	J41210-5	9/27/2006	Accutest Laboratorie	12129	A	1,2-Dichloroethane	107-06-2	U	0	ppb	U	0.48	PQL	1	EPA 624
91-03-13-1625-09	9/14/2006	MW3	J41210-5	9/27/2006	Accutest Laboratorie	12129	A	1,1-Dichloroethene	75-35-4	U	0	ppb	U	0.58	PQL	1	EPA 624
91-03-13-1625-09	9/14/2006	MW3	J41210-5	9/27/2006	Accutest Laboratorie	12129	A	cis-1,2-Dichloroethene	156-59-2	U	0	ppb	U	0.56	PQL	1	EPA 624
91-03-13-1625-09	9/14/2006	MW3	J41210-5	9/27/2006	Accutest Laboratorie	12129	A	trans-1,2-Dichloroethene	156-60-5	U	0	ppb	U	0.38	PQL	1	EPA 624
91-03-13-1625-09	9/14/2006	MW3	J41210-5	9/27/2006	Accutest Laboratorie	12129	A	1,2-Dichloropropane	78-87-5	U	0	ppb	U	0.4	PQL	1	EPA 624
91-03-13-1625-09	9/14/2006	MW3	J41210-5	9/27/2006	Accutest Laboratorie	12129	A	cis-1,3-Dichloropropene	10061-01-5	U	0	ppb	U	0.22	PQL	1	EPA 624
91-03-13-1625-09	9/14/2006	MW3	J41210-5	9/27/2006	Accutest Laboratorie	12129	A	trans-1,3-Dichloropropene	10061-02-6	U	0	ppb	U	0.16	PQL	1	EPA 624
91-03-13-1625-09	9/14/2006	MW3	J41210-5	9/27/2006	Accutest Laboratorie	12129	A	Ethylbenzene	100-41-4	U	5.3	ppb		0.23	PQL	1	EPA 624
91-03-13-1625-09	9/14/2006	MW3	J41210-5	9/27/2006	Accutest Laboratorie	12129	A	2-Hexanone	591-78-6	U	0	ppb	U	1.2	PQL	5	EPA 624
91-03-13-1625-09	9/14/2006	MW3	J41210-5	9/27/2006	Accutest Laboratorie	12129	A	Methyl Tert Butyl Ether	1634-04-4	U	54.4	ppb		0.35	PQL	1	EPA 624
91-03-13-1625-09	9/14/2006	MW3	J41210-5	9/27/2006	Accutest Laboratorie	12129	A	4-Methyl-2-pentanone(MIBK)	108-10-1	U	0	ppb	U	0.94	PQL	5	EPA 624
91-03-13-1625-09	9/14/2006	MW3	J41210-5	9/27/2006	Accutest Laboratorie	12129	A	Methylene chloride	75-09-2	U	0	ppb	U	0.19	PQL	1	EPA 624
91-03-13-1625-09	9/14/2006	MW3	J41210-5	9/27/2006	Accutest Laboratorie	12129	A	Styrene	100-42-5	U	0	ppb	U	0.51	PQL	2	EPA 624
91-03-13-1625-09	9/14/2006	MW3	J41210-5	9/27/2006	Accutest Laboratorie	12129	A	Tertiary Butyl Alcohol	75-65-0	U	88.9	ppb		9.6	PQL	25	EPA 624
91-03-13-1625-09	9/14/2006	MW3	J41210-5	9/27/2006	Accutest Laboratorie	12129	A	1,1,2,2-Tetrachloroethane	79-34-5	U	0	ppb	U	0.26	PQL	1	EPA 624
91-03-13-1625-09	9/14/2006	MW3	J41210-5	9/27/2006	Accutest Laboratorie	12129	A	Tetrachloroethene	127-18-4	U	0	ppb	U	0.28	PQL	1	EPA 624
91-03-13-1625-09	9/14/2006	MW3	J41210-5	9/27/2006	Accutest Laboratorie	12129	A	Toluene	108-88-3	U	5.2	ppb		0.31	PQL	1	EPA 624
91-03-13-1625-09	9/14/2006	MW3	J41210-5	9/27/2006	Accutest Laboratorie	12129	A	1,1,1-Trichloroethane	71-55-6	U	0	ppb	U	0.24	PQL	1	EPA 624
91-03-13-1625-09	9/14/2006	MW3	J41210-5	9/27/2006	Accutest Laboratorie	12129	A	1,1,2-Trichloroethane	79-00-5	U	0	ppb	U	0.61	PQL	1	EPA 624
91-03-13-1625-09	9/14/2006	MW3	J41210-5	9/27/2006	Accutest Laboratorie	12129	A	Trichloroethene	79-01-6	U	0	ppb	U	0.2	PQL	1	EPA 624
91-03-13-1625-09	9/14/2006	MW3	J41210-5	9/27/2006	Accutest Laboratorie	12129	A	Vinyl chloride	75-01-4	U	0	ppb	U	0.35	PQL	2	EPA 624
91-03-13-1625-09	9/14/2006	MW3	J41210-5	9/27/2006	Accutest Laboratorie	12129	A	Xylenes (total)	1330-20-7	U	15.5	ppb		0.25	PQL	1	EPA 624
91-03-13-1625-09	9/14/2006	MW3	J41210-5	9/27/2006	Accutest Laboratorie	12129	T	Diisopropyl ether [9.42]	108-20-3	U	73	ppb	JN	N/A	N/A	N/A	EPA 624
91-03-13-1625-09	9/14/2006	MW3	J41210-5	9/27/2006	Accutest Laboratorie	12129	T	cycloalkane/alkene [10.08]	MSVOA-TIC10.08	U	120	ppb	J	N/A	N/A	N/A	EPA 624
91-03-13-1625-09	9/14/2006	MW3	J41210-5	9/27/2006	Accutest Laboratorie	12129	T	Cyclohexane [10.97]	110-82-7	U	310	ppb	JN	N/A	N/A	N/A	EPA 624
91-03-13-1625-09	9/14/2006	MW3	J41210-5	9/27/2006	Accutest Laboratorie	12129	T	Cyclohexane, methyl- [12.19]	108-87-2	U	76	ppb	JN	N/A	N/A	N/A	EPA 624
91-03-13-1625-09	9/14/2006	MW3	J41210-5	9/27/2006	Accutest Laboratorie	12129	T	Di-sec-butyl ether isomer [13.28]	MSVOA-TIC13.28	U	120	ppb	J	N/A	N/A	N/A	EPA 624
91-03-13-1625-09	9/14/2006	MW3	J41210-5	9/27/2006	Accutest Laboratorie	12129	T	Indane [16.99]	496-11-7	U	440	ppb	JN	N/A	N/A	N/A	EPA 624
91-03-13-1625-09	9/14/2006	MW3	J41210-5	9/27/2006	Accutest Laboratorie	12129	T	C4 alkyl benzene [17.36]	MSVOA-TIC17.36	U	110	ppb	J	N/A	N/A	N/A	EPA 624
91-03-13-1625-09	9/14/2006	MW3	J41210-5	9/27/2006	Accutest Laboratorie	12129	T	1H-indene-dihydro-methyl [17.55]	MSVOA-TIC17.55	U	140	ppb	J	N/A	N/A	N/A	EPA 624
91-03-13-1625-09	9/14/2006	MW3	J41210-5	9/27/2006	Accutest Laboratorie	12129	T	1H-indene-dihydro-methyl [18.18]	MSVOA-TIC18.18	U	94	ppb	J	N/A	N/A	N/A	EPA 624
91-03-13-1625-09	9/14/2006	MW3	J41210-5	9/27/2006	Accutest Laboratorie	12129	T	1H-indene-dihydro-methyl [18.37]	MSVOA-TIC18.37	U	180	ppb	J	N/A	N/A	N/A	EPA 624

SRPID	SAMPDATE	SAMPNUM	LABID	DANALYZ	LABNAME	NJDLABCERT	RESULTTYPE	ANALTPARAM	CAS	FILTUNFILT	CONC	CONCUNITS	QAQUAL	MDL	QUANTTYPE	QUANTLEVEL	ANLYS_MTHD
91-03-13-1625-09	9/14/2006	MW3	J41210-5	9/27/2006	Accutest Laboratorie	12129	T	Total TIC, Volatile		U	1663	ppb	J	N/A	N/A	N/A	EPA 624
91-03-13-1625-09	9/14/2006	MW4	J41210-1	9/27/2006	Accutest Laboratorie	12129	A	Acetone	67-64-1	U	0	ppb	U	4.2	PQL	5	EPA 624
91-03-13-1625-09	9/14/2006	MW4	J41210-1	9/27/2006	Accutest Laboratorie	12129	A	Benzene	71-43-2	U	0	ppb	U	0.18	PQL	1	EPA 624
91-03-13-1625-09	9/14/2006	MW4	J41210-1	9/27/2006	Accutest Laboratorie	12129	A	Bromodichloromethane	75-27-4	U	0	ppb	U	0.14	PQL	1	EPA 624
91-03-13-1625-09	9/14/2006	MW4	J41210-1	9/27/2006	Accutest Laboratorie	12129	A	Bromoform	75-25-2	U	0	ppb	U	0.27	PQL	1	EPA 624
91-03-13-1625-09	9/14/2006	MW4	J41210-1	9/27/2006	Accutest Laboratorie	12129	A	Bromomethane	74-83-9	U	0	ppb	U	0.75	PQL	1	EPA 624
91-03-13-1625-09	9/14/2006	MW4	J41210-1	9/27/2006	Accutest Laboratorie	12129	A	2-Butanone (MEK)	78-93-3	U	0	ppb	U	2.4	PQL	5	EPA 624
91-03-13-1625-09	9/14/2006	MW4	J41210-1	9/27/2006	Accutest Laboratorie	12129	A	Carbon disulfide	75-15-0	U	0	ppb	U	0.18	PQL	1	EPA 624
91-03-13-1625-09	9/14/2006	MW4	J41210-1	9/27/2006	Accutest Laboratorie	12129	A	Carbon tetrachloride	56-23-5	U	0	ppb	U	0.3	PQL	1	EPA 624
91-03-13-1625-09	9/14/2006	MW4	J41210-1	9/27/2006	Accutest Laboratorie	12129	A	Chlorobenzene	108-90-7	U	0	ppb	U	0.13	PQL	1	EPA 624
91-03-13-1625-09	9/14/2006	MW4	J41210-1	9/27/2006	Accutest Laboratorie	12129	A	Chloroethane	75-00-3	U	0	ppb	U	0.33	PQL	1	EPA 624
91-03-13-1625-09	9/14/2006	MW4	J41210-1	9/27/2006	Accutest Laboratorie	12129	A	Chloroform	67-66-3	U	0	ppb	U	0.19	PQL	1	EPA 624
91-03-13-1625-09	9/14/2006	MW4	J41210-1	9/27/2006	Accutest Laboratorie	12129	A	Chloromethane	74-87-3	U	0	ppb	U	0.42	PQL	1	EPA 624
91-03-13-1625-09	9/14/2006	MW4	J41210-1	9/27/2006	Accutest Laboratorie	12129	A	Dibromochloromethane	124-48-1	U	0	ppb	U	0.18	PQL	1	EPA 624
91-03-13-1625-09	9/14/2006	MW4	J41210-1	9/27/2006	Accutest Laboratorie	12129	A	1,1-Dichloroethane	75-34-3	U	0	ppb	U	0.7	PQL	1	EPA 624
91-03-13-1625-09	9/14/2006	MW4	J41210-1	9/27/2006	Accutest Laboratorie	12129	A	1,2-Dichloroethane	107-06-2	U	0	ppb	U	0.48	PQL	1	EPA 624
91-03-13-1625-09	9/14/2006	MW4	J41210-1	9/27/2006	Accutest Laboratorie	12129	A	1,1-Dichloroethene	75-35-4	U	0	ppb	U	0.58	PQL	1	EPA 624
91-03-13-1625-09	9/14/2006	MW4	J41210-1	9/27/2006	Accutest Laboratorie	12129	A	cis-1,2-Dichloroethene	156-59-2	U	0	ppb	U	0.56	PQL	1	EPA 624
91-03-13-1625-09	9/14/2006	MW4	J41210-1	9/27/2006	Accutest Laboratorie	12129	A	trans-1,2-Dichloroethene	156-60-5	U	0	ppb	U	0.38	PQL	1	EPA 624
91-03-13-1625-09	9/14/2006	MW4	J41210-1	9/27/2006	Accutest Laboratorie	12129	A	1,2-Dichloropropane	78-87-5	U	0	ppb	U	0.4	PQL	1	EPA 624
91-03-13-1625-09	9/14/2006	MW4	J41210-1	9/27/2006	Accutest Laboratorie	12129	A	cis-1,3-Dichloropropene	10061-01-5	U	0	ppb	U	0.22	PQL	1	EPA 624
91-03-13-1625-09	9/14/2006	MW4	J41210-1	9/27/2006	Accutest Laboratorie	12129	A	trans-1,3-Dichloropropene	10061-02-6	U	0	ppb	U	0.16	PQL	1	EPA 624
91-03-13-1625-09	9/14/2006	MW4	J41210-1	9/27/2006	Accutest Laboratorie	12129	A	Ethylbenzene	100-41-4	U	0	ppb	U	0.23	PQL	1	EPA 624
91-03-13-1625-09	9/14/2006	MW4	J41210-1	9/27/2006	Accutest Laboratorie	12129	A	2-Hexanone	591-78-6	U	0	ppb	U	1.2	PQL	5	EPA 624
91-03-13-1625-09	9/14/2006	MW4	J41210-1	9/27/2006	Accutest Laboratorie	12129	A	Methyl Tert Butyl Ether	1634-04-4	U	2.5	ppb		0.35	PQL	1	EPA 624
91-03-13-1625-09	9/14/2006	MW4	J41210-1	9/27/2006	Accutest Laboratorie	12129	A	4-Methyl-2-pentanone(MIBK)	108-10-1	U	0	ppb	U	0.94	PQL	5	EPA 624
91-03-13-1625-09	9/14/2006	MW4	J41210-1	9/27/2006	Accutest Laboratorie	12129	A	Methylene chloride	75-09-2	U	0	ppb	U	0.19	PQL	1	EPA 624
91-03-13-1625-09	9/14/2006	MW4	J41210-1	9/27/2006	Accutest Laboratorie	12129	A	Styrene	100-42-5	U	0	ppb	U	0.51	PQL	2	EPA 624
91-03-13-1625-09	9/14/2006	MW4	J41210-1	9/27/2006	Accutest Laboratorie	12129	A	Tertiary Butyl Alcohol	75-65-0	U	0	ppb	U	9.6	PQL	25	EPA 624
91-03-13-1625-09	9/14/2006	MW4	J41210-1	9/27/2006	Accutest Laboratorie	12129	A	1,1,2,2-Tetrachloroethane	79-34-5	U	0	ppb	U	0.26	PQL	1	EPA 624
91-03-13-1625-09	9/14/2006	MW4	J41210-1	9/27/2006	Accutest Laboratorie	12129	A	Tetrachloroethene	127-18-4	U	0	ppb	U	0.28	PQL	1	EPA 624
91-03-13-1625-09	9/14/2006	MW4	J41210-1	9/27/2006	Accutest Laboratorie	12129	A	Toluene	108-88-3	U	0	ppb	U	0.31	PQL	1	EPA 624
91-03-13-1625-09	9/14/2006	MW4	J41210-1	9/27/2006	Accutest Laboratorie	12129	A	1,1,1-Trichloroethane	71-55-6	U	0	ppb	U	0.24	PQL	1	EPA 624
91-03-13-1625-09	9/14/2006	MW4	J41210-1	9/27/2006	Accutest Laboratorie	12129	A	1,1,2-Trichloroethane	79-00-5	U	0	ppb	U	0.61	PQL	1	EPA 624
91-03-13-1625-09	9/14/2006	MW4	J41210-1	9/27/2006	Accutest Laboratorie	12129	A	Trichloroethene	79-01-6	U	1.1	ppb		0.2	PQL	1	EPA 624
91-03-13-1625-09	9/14/2006	MW4	J41210-1	9/27/2006	Accutest Laboratorie	12129	A	Vinyl chloride	75-01-4	U	0	ppb	U	0.35	PQL	2	EPA 624
91-03-13-1625-09	9/14/2006	MW4	J41210-1	9/27/2006	Accutest Laboratorie	12129	A	Xylenes (total)	1330-20-7	U	0	ppb	U	0.25	PQL	1	EPA 624
91-03-13-1625-09	9/14/2006	MW4	J41210-1	9/27/2006	Accutest Laboratorie	12129	T	Total TIC, Volatile		U	0	ppb		N/A	N/A	N/A	EPA 624
91-03-13-1625-09	9/14/2006	MW5	J41210-2	9/27/2006	Accutest Laboratorie	12129	A	Acetone	67-64-1	U	0	ppb	U	4.2	PQL	5	EPA 624
91-03-13-1625-09	9/14/2006	MW5	J41210-2	9/27/2006	Accutest Laboratorie	12129	A	Benzene	71-43-2	U	0	ppb	U	0.18	PQL	1	EPA 624
91-03-13-1625-09	9/14/2006	MW5	J41210-2	9/27/2006	Accutest Laboratorie	12129	A	Bromodichloromethane	75-27-4	U	0	ppb	U	0.14	PQL	1	EPA 624
91-03-13-1625-09	9/14/2006	MW5	J41210-2	9/27/2006	Accutest Laboratorie	12129	A	Bromoform	75-25-2	U	0	ppb	U	0.27	PQL	1	EPA 624
91-03-13-1625-09	9/14/2006	MW5	J41210-2	9/27/2006	Accutest Laboratorie	12129	A	Bromomethane	74-83-9	U	0	ppb	U	0.75	PQL	1	EPA 624
91-03-13-1625-09	9/14/2006	MW5	J41210-2	9/27/2006	Accutest Laboratorie	12129	A	2-Butanone (MEK)	78-93-3	U	0	ppb	U	2.4	PQL	5	EPA 624
91-03-13-1625-09	9/14/2006	MW5	J41210-2	9/27/2006	Accutest Laboratorie	12129	A	Carbon disulfide	75-15-0	U	0	ppb	U	0.18	PQL	1	EPA 624
91-03-13-1625-09	9/14/2006	MW5	J41210-2	9/27/2006	Accutest Laboratorie	12129	A	Carbon tetrachloride	56-23-5	U	0	ppb	U	0.3	PQL	1	EPA 624
91-03-13-1625-09	9/14/2006	MW5	J41210-2	9/27/2006	Accutest Laboratorie	12129	A	Chlorobenzene	108-90-7	U	0	ppb	U	0.13	PQL	1	EPA 624
91-03-13-1625-09	9/14/2006	MW5	J41210-2	9/27/2006	Accutest Laboratorie	12129	A	Chloroethane	75-00-3	U	0	ppb	U	0.33	PQL	1	EPA 624
91-03-13-1625-09	9/14/2006	MW5	J41210-2	9/27/2006	Accutest Laboratorie	12129	A	Chloroform	67-66-3	U	0	ppb	U	0.19	PQL	1	EPA 624
91-03-13-1625-09	9/14/2006	MW5	J41210-2	9/27/2006	Accutest Laboratorie	12129	A	Chloromethane	74-87-3	U	0	ppb	U	0.42	PQL	1	EPA 624
91-03-13-1625-09	9/14/2006	MW5	J41210-2	9/27/2006	Accutest Laboratorie	12129	A	Dibromochloromethane	124-48-1	U	0	ppb	U	0.18	PQL	1	EPA 624
91-03-13-1625-09	9/14/2006	MW5	J41210-2	9/27/2006	Accutest Laboratorie	12129	A	1,1-Dichloroethane	75-34-3	U	0	ppb	U	0.7	PQL	1	EPA 624
91-03-13-1625-09	9/14/2006	MW5	J41210-2	9/27/2006	Accutest Laboratorie	12129	A	1,2-Dichloroethane	107-06-2	U	0	ppb	U	0.48	PQL	1	EPA 624
91-03-13-1625-09	9/14/2006	MW5	J41210-2	9/27/2006	Accutest Laboratorie	12129	A	1,1-Dichloroethene	75-35-4	U	0	ppb	U	0.58	PQL	1	EPA 624
91-03-13-1625-09	9/14/2006	MW5	J41210-2	9/27/2006	Accutest Laboratorie	12129	A	cis-1,2-Dichloroethene	156-59-2	U	0	ppb	U	0.56	PQL	1	EPA 624
91-03-13-1625-09	9/14/2006	MW5	J41210-2	9/27/2006	Accutest Laboratorie	12129	A	trans-1,2-Dichloroethene	156-60-5	U	0	ppb	U	0.38	PQL	1	EPA 624
91-03-13-1625-09	9/14/2006	MW5	J41210-2	9/27/2006	Accutest Laboratorie	12129	A	1,2-Dichloropropane	78-87-5	U	0	ppb	U	0.4	PQL	1	EPA 624
91-03-13-1625-09	9/14/2006	MW5	J41210-2	9/27/2006	Accutest Laboratorie	12129	A	cis-1,3-Dichloropropene	10061-01-5	U	0	ppb	U	0.22	PQL	1	EPA 624
91-03-13-1625-09	9/14/2006	MW5	J41210-2	9/27/2006	Accutest Laboratorie	12129	A	trans-1,3-Dichloropropene	10061-02-6	U	0	ppb	U	0.16	PQL	1	EPA 624
91-03-13-1625-09	9/14/2006	MW5	J41210-2	9/27/2006	Accutest Laboratorie	12129	A	Ethylbenzene	100-41-4	U	0	ppb	U	0.23	PQL	1	EPA 624
91-03-13-1625-09	9/14/2006	MW5	J41210-2	9/27/2006	Accutest Laboratorie	12129	A	2-Hexanone	591-78-6	U	0	ppb	U	1.2	PQL	5	EPA 624
91-03-13-1625-09	9/14/2006	MW5	J41210-2	9/27/2006	Accutest Laboratorie	12129	A	Methyl Tert Butyl Ether	1634-04-4	U	29.5	ppb		0.35	PQL	1	EPA 624
91-03-13-1625-09	9/14/2006	MW5	J41210-2	9/27/2006	Accutest Laboratorie	12129	A	4-Methyl-2-pentanone(MIBK)	108-10-1	U	0	ppb	U	0.94	PQL	5	EPA 624
91-03-13-1625-09	9/14/2006	MW5	J41210-2	9/27/2006	Accutest Laboratorie	12129	A	Methylene chloride	75-09-2	U	0	ppb	U	0.19	PQL	1	EPA 624
91-03-13-1625-09	9/14/2006	MW5	J41210-2	9/27/2006	Accutest Laboratorie	12129	A	Styrene	100-42-5	U	0	ppb	U	0.51	PQL	2	EPA 624
91-03-13-1625-09	9/14/2006	MW5	J41210-2	9/27/2006	Accutest Laboratorie	12129	A	Tertiary Butyl Alcohol	75-65-0	U	11.4	ppb	J	9.6	PQL	25	EPA 624
91-03-13-1625-09	9/14/2006	MW5	J41210-2	9/27/2006	Accutest Laboratorie	12129	A	1,1,2,2-Tetrachloroethane	79-34-5	U	0	ppb	U	0.26	PQL	1	EPA 624
91-03-13-1625-09	9/14/2006	MW5	J41210-2	9/27/2006	Accutest Laboratorie	12129	A	Tetrachloroethene	127-18-4	U	0	ppb	U	0.28	PQL	1	EPA 624
91-03-13-1625-09	9/14/2006	MW5	J41210-2	9/27/2006	Accutest Laboratorie	12129	A	Toluene	108-88-3	U	0	ppb	U	0.31	PQL	1	EPA 624

SRPID	SAMPDATE	SAMPNUM	LABID	DANALYZ	LABNAME	NJDLABCERT	RESULTTYPE	ANALTPARAM	CAS	FILTUNFILT	CONC	CONCUNITS	QAQUAL	MDL	QUANTTYPE	QUANTLEVEL	ANLYS_MTHD
91-03-13-1625-09	9/14/2006	MW5	J41210-2	9/27/2006	Accutest Laboratorie	12129	A	1,1,1-Trichloroethane	71-55-6	U	0	ppb	U	0.24	PQL	1	EPA 624
91-03-13-1625-09	9/14/2006	MW5	J41210-2	9/27/2006	Accutest Laboratorie	12129	A	1,1,2-Trichloroethane	79-00-5	U	0	ppb	U	0.61	PQL	1	EPA 624
91-03-13-1625-09	9/14/2006	MW5	J41210-2	9/27/2006	Accutest Laboratorie	12129	A	Trichloroethene	79-01-6	U	0	ppb	U	0.2	PQL	1	EPA 624
91-03-13-1625-09	9/14/2006	MW5	J41210-2	9/27/2006	Accutest Laboratorie	12129	A	Vinyl chloride	75-01-4	U	0	ppb	U	0.35	PQL	2	EPA 624
91-03-13-1625-09	9/14/2006	MW5	J41210-2	9/27/2006	Accutest Laboratorie	12129	A	Xylenes (total)	1330-20-7	U	0	ppb	U	0.25	PQL	1	EPA 624
91-03-13-1625-09	9/14/2006	MW5	J41210-2	9/27/2006	Accutest Laboratorie	12129	T	Total TIC, Volatile		U	0	ppb		N/A	N/A	N/A	EPA 624